OCCASIONAL PAPERS
OF THE
CALIFORNIA ACADEMY OF SCIENCES

No. 161 October 15, 2013

THE HERPETOLOGICAL LITERATURE FOR SOUTHWESTERN ASIA

AN INDEXED BIBLIOGRAPHY

SECOND EDITION

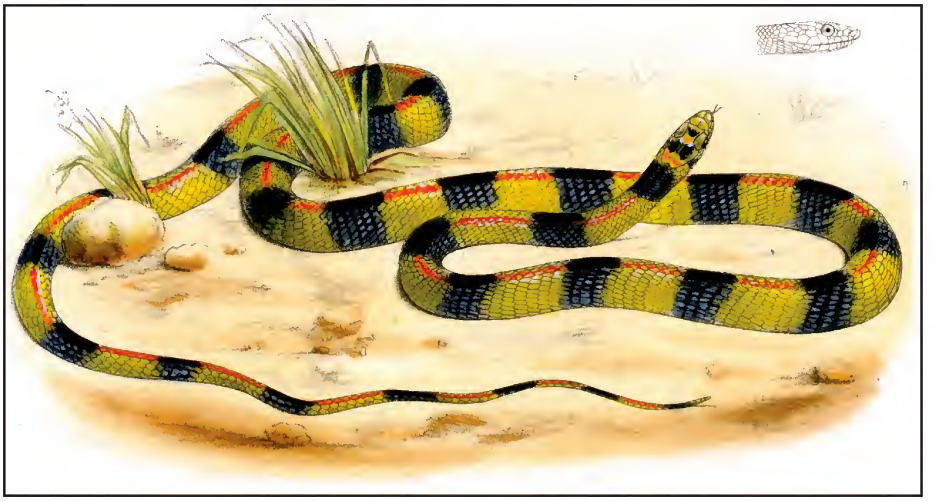

Alan E. Leviton and Steven C. Anderson

CALIFORNIA
ACADEMY OF
SCIENCES

Zamenis elegantissimus from Albert Günther,
Proc. Zool. Soc. London 1878, pl. 62, from Midian [Arabian Peninsula].

SCIENTIFIC PUBLICATIONS

Alan E. Leviton, Ph.D. and Gary C. Williams, Co-*Editors*
Michael T. Ghiselin, Ph.D., *Associate Editor*
Peter Roopnarine, Ph.D., *Associate Editor*
Michele L. Aldrich, Ph.D., *Consulting Editor*

Copyright © 2013 by the California Academy of Sciences, 55 Music Concourse Drive, San Francisco, California 94118

All rights reserved. No part of this publication may be reproduced or transmitted in any form or by any means, electronic or mechanical, including photocopying, recording, or any information storage or retrieval system, without permission in writing from the publisher.

ISSN 0068-5461

Printed in the United States of America

THE HERPETOLOGICAL LITERATURE FOR SOUTHWESTERN ASIA

AN INDEXED BIBLIOGRAPHY

Second Edition

Coelopeltis molensis (Plate 40 from John Anderson, 1898, *Zoology of Egypt*)

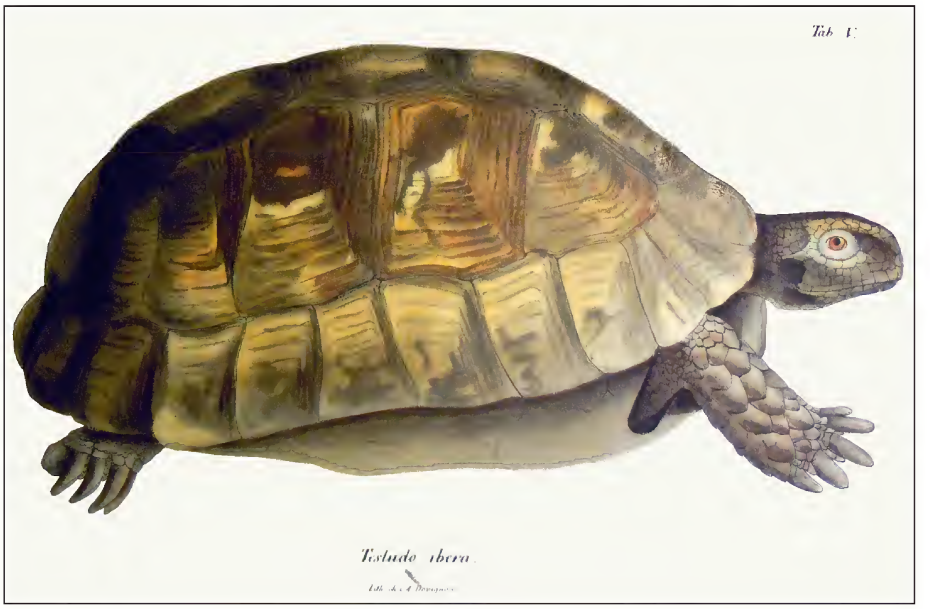

Testudo ibera (Plate 5 from Eduardus Eichwald, 1841, *Fauna Caspio-Caucasia*)

CALIFORNIA
ACADEMY OF
SCIENCES

The Herpetological Literature for Southwestern Asia

An Indexed Bibliography

Second Edition

Alan E. Leviton[1] and Steven C. Anderson[2]
[1]Emeritus Curator, Division of Vertebrate Zoology & Anthropology, California Academy of Sciences, San Francisco, California, and Research Associate, Division of Vertebrate Zoology, National Museum of Natural History, Smithsonian Institution, Washington, D.C.
and
[2]Emeritus Professor of Biology, University of the Pacific, Stockton, California, and Research Associate, Division of Vertebrate Zoology & Anthropology, California Academy of Sciences, San Francisco, CA.

California Academy of Sciences
San Francisco, California, USA
2013

SCIENTIFIC PUBLICATIONS

Alan E. Leviton, Ph.D., and Gary C. Williams, Ph.D., *Co-Editors*
Michael T. Ghiselin, Ph.D., *Associate Editor*
Peter Roopnarine, Ph.D., *Associate Editor*
Michele L. Aldrich, Ph.D., *Consulting Editor*

Copyright © 2013 by the California Academy of Sciences, Golden Gate Park, San Francisco, California 94118

All rights reserved. No part of this publication may be reproduced or transmitted in any form or by any means, electronic or mechanical, including photocopying, recording, or any information storage or retrieval system, without permission in writing from the publisher.

ISSN 0068-5461

Printed in the United States of America
Allen Press, Lawrence, Kansas 66044

Table of Contents

Introduction vii

Bibliography arranged alphabetically and numerically by author and year of publication 1
Addendum 409

Author Index 410

Keyword Index arranged alphabetically; reference numbers refer to items in bibliography 715

Journals as cited in references 922
Part I 922
Part II (incomplete references) 943

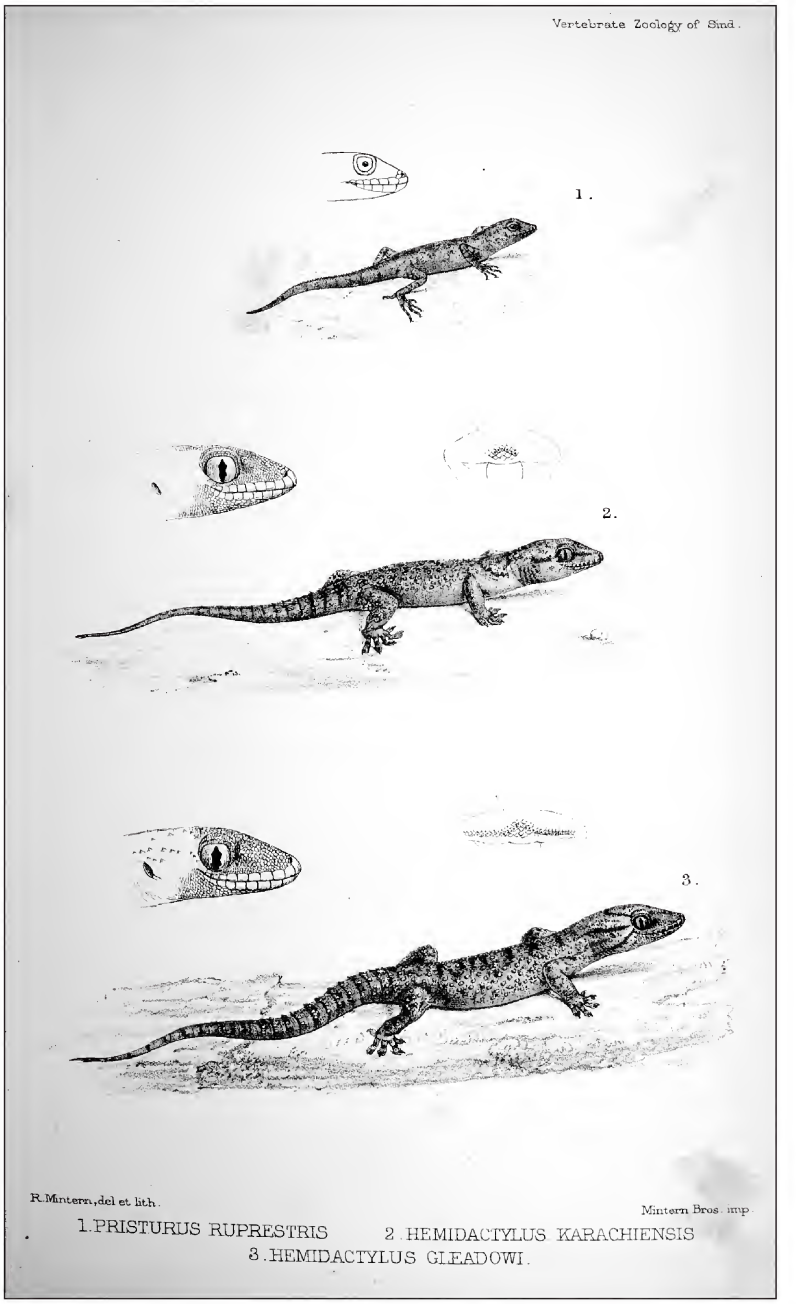

Plate (facing p. 28) from James Murray, 1886, *Reptiles of Sind*
1. *Pristurus rupestris*
2. *Hemidacttylus karachiensis* [= *Hemidactylus turcicus*]
3. *Hemidactylus gleadowi* [= *Hemidactylus brookii*]

Introduction

In the first edition of this work, the authors wrote an introduction stating the reasons and manner for compiling this bibliography. Everything they said at the time (30 December 2009) regarding the structure of the bibliography holds true to this date. Thus, here we quote the following from their earlier publications, the first dated 29 January 2010 and the bibliography Supplement I that followed on 1 June 2012. Although not much time has passed since the supplement appeared, we have managed to add several hundred new references as well as incorporate more than 1,000 corrections/updates to earlier records. Nonetheless, what we said before still pertains to this current effort to make this reference more widely available.

"For nearly five decades, we have been compiling a bibliography of the herpetology of Southwest Asia. For our purposes, this region encompasses the area between the Red Sea (including the Sinai Peninsula) and the Mediterranean Sea (including Cyprus) on the west and the Pakistan-Indian border region (including Jammu and Kashmir) on the east, and between the borders of the former Soviet Union on the north and the Gulf of Aden (including Socotra and Abd 'al Kuri) on the south. Thus it includes Turkey, Iran, and Afghanistan as the northern tier (the Iranian Plateau), Pakistan in the east, the entire Arabian Peninsula in the south, the countries of Mesopotamia and the North Arabian Desert, Israel, and the Levant. We have attempted to be comprehensive in our coverage of publications within this region. We have also included a miscellany of publications for the herpetofaunas of adjacent countries insofar as they bear on taxa also represented within our region. For these areas, our coverage is far less complete.

"Although we have tried to see as many of the listed publications as possible, there is still a large portion we have cited from sources that we have not verified. To facilitate location of references by interlibrary loan and via the Internet, we have given the full names of authors where these are known to us. We have also provided the full names of journals wherever possible, although there are still many that we have either not seen or have not been able to locate. In the last section, Journals as Cited in References, we provide a complete alphabetical list of all journals and the abbreviations we have chosen to use. The latter were chosen, perhaps somewhat arbitrarily, but as much as possible to avoid ambiguity (thus, for instance, we do not use J. for Journal but Jour., Jahrb. for Jahrbuch, Jahresh. for Jahresheft, and Zh. and Zhur. for the Russian Zhurnal, which some publications allow in the anglicized version as Journal and abbreviate 'J.'). Furthermore, among the references, users will occasionally notice the presence of a series of 'x's, i.e., xxxxx, in place of expected bits of information such as pages, volume number, publisher, city where printed, etc. Clearly, at this time we were unable to provide the necessary specifics and the 'x's are meant to alert the user to unknowns in the citation.

"We have collected references on all aspects of the biology of amphibians and reptiles and have tried to be complete, although systematics, distribution, and biogeography are our own particular interests. Owing to our areas of research, we have also included works on geology, paleontology, paleoclimatology, and geography that bear on biogeography of our region. We include some references on the biogeography of organisms other than amphibians and reptiles, as well as publications that refer to other aspects of ecology. Such references are far from exhaustive, however. We list a number of titles that deal with analyses of higher taxa that extend far beyond our geographic area as well as publications that describe techniques, particularly those useful in systematics or field herpetology. In short, we include works that have come to our attention that we believe would assist researchers conducting herpetological investigations in Southwest Asia. We have been less than diligent in keeping up with the popular literature on herpetoculture, although we have included those that, serendipitously, came to our attention. In some cases, we have only the title, or the reference is in other ways incomplete. We have included such publications to call attention to them with the expectation that we, or others, will eventually complete the citation. A few websites are included, for the most part those maintained by academic institutions and museums. We have made no attempt to be comprehensive with regard to websites owing to impermanence.

"We have made every effort to be consistent in our use of diacritical marks, but we know there are gaps. This is particularly true for the many references in Turkish and to some extent Eastern European languanges such as Hungarian, Czech and Slovak. The bibliography was prepared using Papyrus©, which includes nearly all of the Western European glyphs, e.g., á ä ç é è ñ ö ü, but assuredly not diacritical marks for all languages. To the extent possible, we have gone back and entered such elements as ě Ğ ğ ł ń ř Š Ş ş and others, but time constraints have made it impossible to recheck all foreign references when editing the final manuscript. We trust that our colleagues will forgive our shortcomings in this regard.

"Keywords have been a particular concern. Without them, a bibliography of this size is of limited utility. First and foremost, we have tried to include keywords that indicate the countries and important geographic areas covered in each publication, and we have listed as keywords the taxa included in the work that occur in our area. In large, comprehensive works, e.g., Boulenger's catalogues, we have not recorded species that do not occur in Southwest Asia. We have tried to include keywords that describe the general subject matters of the reference. Obviously, we could only be inclusive for those works actually before us. Otherwise, we have had to list keywords based solely on the titles. The reader can look up key-

words in the keyword index (pp. 429ff [herein pp. 715]) and find the titles, listed by number, which include that keyword. Alternatively, users of the PDF version can utilize the search features of Adobe Acrobat© to search for works containing the keyword.

"A cautionary note: Synonymies cannot be constructed through use of the keyword index and bibliography alone. We have not been able to include all of the permutations of Latin names used in the citations. The bibliography will lead the user to the necessary titles, but the references themselves must be checked for accurate orthography of the taxonomic names. For many taxa, we have included the current names in brackets [ ] in the keyword index in those instances where the keyword taxon name is no longer current. We realize that in many instances the taxonomy is unsettled, and it should not come as a surprise that some users will not agree with our judgments. We can only take refuge in noting that we have tried to use the most recent interpretations found in the literature, certainly for groups where we lack the most up-to-date expertise ourselves. Taxonomy is a 'moving target!' and phylogenetic reshuffling and the reorganization of species groups and clades at all levels are taking place more rapidly than ever before. Most notable are the reorganization of groups such as the ranid frogs, some of which are now referred to other family groups, the colubrid snakes, especially the former nearly ubiquitous genera *Elaphe* and *Coluber*, and so forth.

. . .

"We thank the many people who have sent us reprints and references over the past decades. We could not have assembled this bibliography without the help of librarians at our respective institutions. They have searched out many obscure and ancient publications in many languages and made them available to us. We are, furthermore, especially grateful to Dr. Kraig Adler, Cornell University, for his hospitality to Alan Leviton and for opening his large and important personal library for checking references. Leviton also made extensive use of the library of the Smithsonian Institution, and we thank Dr. George Zug, Division of Amphibians and Reptiles, Smithsonian Institution, for his facilitation, friendship, and encouragement. We also want to express our appreciation of the work done by Dr. Michele L. Aldrich, the most extraordinary proofreader we have ever known, who went far beyond the call to duty; she scanned the whole work and pointed out numerous inconsistencies, which we have tried to correct before going to press. And last, but not least, both Dr. Aaron Bauer, Villanova University, and Ms. Hallie Brignall, the latter the Academy's managing editor of Scientific Publications, perused segments of the work, the former providing missing data, the latter searching for errors and more inconsistencies. We are grateful to all for their valiant attempts to keep us out of harm's way. Having said this, we also absolve all of our friends of any guilt for the errors we know persist in the work. They are our responsibilty, and we alone bear the blame.

"Finally, the authors of this bibliography are listed in the order determined by a 'toss of a coin.' Their contributions were equal though they placed emphasis on different areas. Initially, Leviton handled most of the publications for the 18th and 19th centuries and the geological literature whereas Anderson focused on the 20th century as well as regional geography, ecology and ancillary non-herpetological, neontological literature. Nonetheless, across the years there was considerable overlap in their activities as well as in addition of materials for the first decade of the 21st century. Both recognize and accept equal responsibility for the strengths and weaknesses of this compilation. . ."

"*Alan E. Leviton* and *Steven C. Anderson*
30 December 2009"

Preface to Supplement

"This Supplement to *The Herpetological Literature for Southwestern Asia: An Indexed Bibliography*, which appeared on 29 January 2010, consists of updated records that were included in the original publication and more than 450 new references, some of which had been missed earlier, others published since January 2010. We have also reprinted in this Supplement, a copy of the Preface to the January 2010 edition inasmuch as most of its contents are germane to the Supplement as well.

"The Supplement is arranged in the same format as the original publication: (1) Bibliography; (2) Keyword Index; and (3) Journals. However, we have now added (4) an index to all authors, both senior and their co-authors, where applicable, covering all references included in both the original publication. Reference numbers below [9083] refer to references as they appeared in the January 2010 publication. References numbered [9083] and above are new references that did not appear in the original publication.

"In addition to the author index, we have also added many new references to the geology of the Eastern Mediterranean and Southwest Asia, especially for the Neogene, Holocene, and most recent Anthropocene (latest Holocene, where there is evidence that the extent of human activities have had a significant global impact on the Earth's ecosystems (see P.J. Crutzen and E.F. Stoermer, 2000, IGBP [International Geosphere-Biosphere Programme] Newsletter 41]) inasmuch as we believe that it is incumbent for all of us to search for congruencies in biogeography between phylogeographic patterns and geologic history of the regions and, if not apparent, to offer thoughts on why the discrepencies exist.

"And, once again, we call the attention of our colleagues to the matter of diacritical marks and accents usually associated with languages other than English and the variables that render standardization of spellings difficult, if not impossi-

ble, to insure. Indeed, we are reminded of the explanation offered in the Preface to the volume, *A Manual of the Geology of India* by Henry B. Medlicott and William T. Blanford, published in 1879. For those interested, we have provided below (see over, p. viii) a quote of the paragraph they wrote in explanation of the difficulties specifically in dealing with Oriental place names and their English transliterations, but this applies equally to transliterations among Russian, Turkish, Italian, Slavic, Czechoslovakian, and other languages.

. . .

"Lastly, we are indebted to our colleagues, notably Kraig Adler, Michele Aldrich, and George Zug, for tolerating us in our search for items and for taking time to review what we have done. Of course, we have no intention of evading ultimate responsibility for errors of omission or comission, of which we are confident there are many. So, to the users of this work, please do let us know where we have erred. We will make every effort to correct the errors as well as add missing items."

"*Alan E. Leviton* and *Steven C. Anderson*
1 June 2012"

With publication of this second edition of the Southwestern Asian Herpetological Bibliography, the authors will bring to a close their efforts to maintain and update the work. However, to facilitate the activities of others, the authors, with the consent of the California Academy of Sciences, now place this work in the public domain as an open document accessible under terms of the *Creative Commons Legal Code*.

Before closing, once again we thank so many of our colleagues, most especially those mentioned above, for their support of this project. And at the risk of redundancy, we acknowledge each by name, Kraig Adler, Michele Aldrich, Aaron Bauer, Hallie Brignall, George Zug, and librarians at the California Academy of Sciences, Library of Congress, University of the Pacific, and the Smithsonian Institution's National Museum of Natural History.

It is now time for us, the authors, to move on to other ventures and to complete projects that have long demanded our respective undivided attentions. But we hasten to add, if there are questions to which you, our colleagues, believe we might be able to respond, do not hesitate to contact one or both of us.

Alan E. Leviton and *Steven C. Anderson*
1 September 2013

Steven C. Anderson
Email: *asaccus@aol.com*

Alan E. Leviton
Email: *aleviton@calacademy.org*

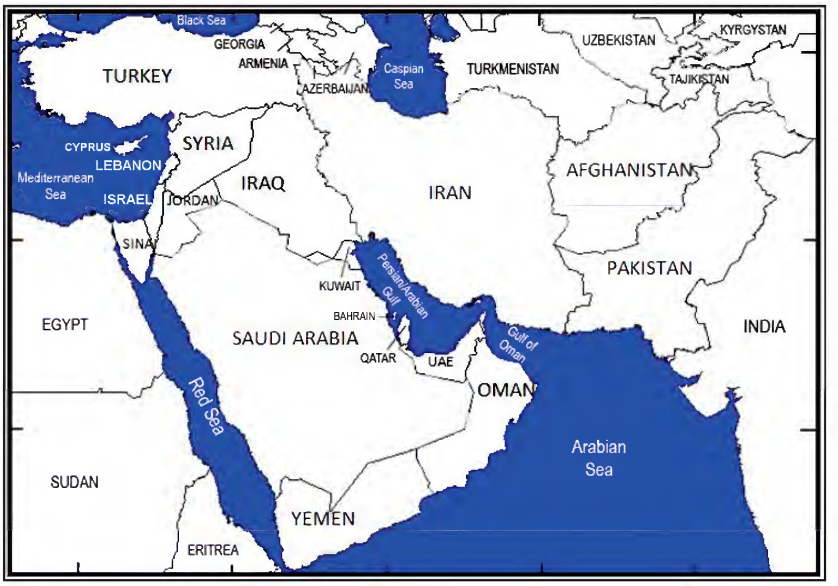

Southwestern Asia

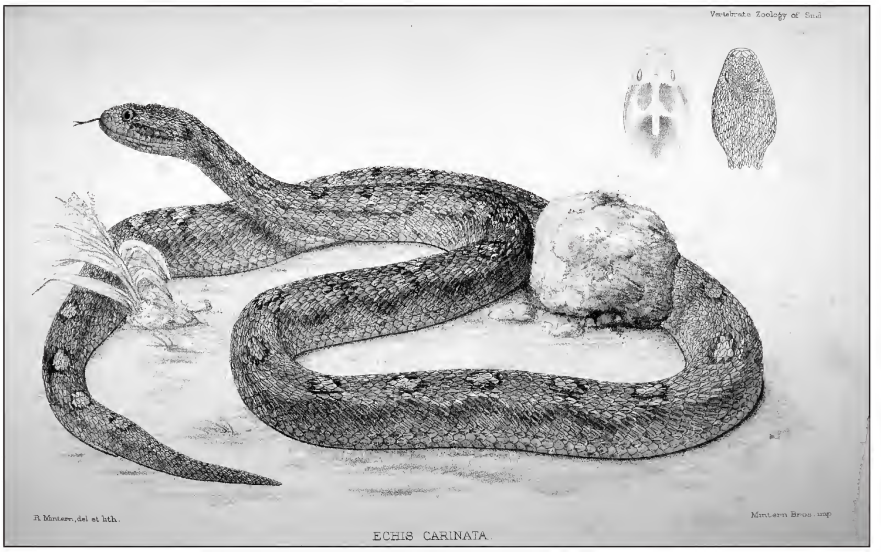

Echis carinatus (from James Murray, 1886, *Reptiles of Sind*, frontispiece facing title page)

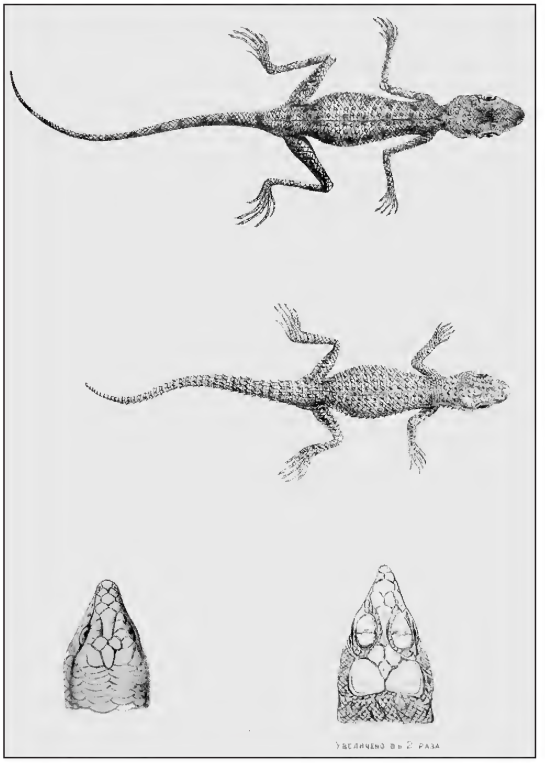

Plate 20 from A.M. Zarudnyi's report of collections collected in Persia in 1898 (1900): (top) *Gymnodactylus agamuroides*; (center) *Gymnodactylus zarudnyi*; (lower left) *Eumeces zarudnyi*; (lower right) *Scapteira persica*.

The Herpetological Literature for Southwestern Asia
Second Edition

List created 11 July 2013

Bibliography

[1-2] Abadi, Nabeel Abdul-Latif. 1996. *Fauna of Yemen. Pt. 2. Amphibians and Reptiles*. Abadi Center for Publishing, Sanaa, Yemen. 151 pp. (In Arabic.)

[3] Abdalla, Ahmad S., Y. Bilto, and Ahmad M. Disi. 1992. Effects of sand viper (*Cerastes cerastes*) venom on isolated smooth muscle and heart and on haematological and cardiovascular parameters in the guinea pig. *Toxicon* 30:1247-1255.

[4] Abdeen, Ahmed M., and Mostafa M. Zaher. 1992. Further studies on the ophidian osteocrania: The osteocranium of a late embryo of the snake *Eryx jaculus* (family Boidae). *Journal of the Egyptian German Society of Zoology* 7B:295-333.

[5] Abdeen, Ahmed M., Mostafa M. Zaher, and A. A. Abdel Rahman. 1992. Comparative histochemical studies on the gut mucosa of the colubrid snakes: *Malpolon monspessulanus, Coluber florulentus* and *Tarbophis obtusus*. 1. Oesophagus and stomach. *Journal of the Egyptian German Society of Zoology* 7C:271-294.

[6] Abdeen, Ahmed M., Mostafa M. Zaher, and A. A. Abdel Rahman. 1992. Comparative histochemical studies on the gut mucosa of the colubrid snakes: *Malpolon monspessulanus, Coluber florulentus* and *Tarbophis obtusus*. 1. Small and large intestines. *Journal of the Egyptian German Society of Zoology* 7C:295-318.

[7] Abdel Fattah, A. G., H. A. E. Mohamed, M. T. Hekmat, and Adel A. Ibrahim. 1990. Herpetofaunal survey of the Al-Arish area (North Sinai) with special reference to their habitat and seasonal distribution. *Proceedings of the Zoological Society of the Arab Republic of Egypt* 21:273-290.

[8] Abd Rabou, A. F. N., M. M. Yassin, M. R. Al-Agha, D. M. Hamad, and A. K. S. Ali. 2007. The herpetofauna of the Gaza Strip with particular emphasis on the vicinity of Wadi Gaza. *Islamic University Journal*, ser. Natural Studies and Engineering, 15(1):111-135.

[9] Abdrakhmatov, K. Y., S. A. Aldazhanov, B. H. Hager, M. W. Hamburger, T. A. Herring, K. B. Kalabaev, V. I. Makarov, P. Molnar, S. V. Panasyuk, M. T. Prilepin, R. E. Reilinger, I. S. Sadybakasov, B. J. Souter, Yu A. Trapeznikov, V. Y. Tsurkov, and A. V. Zubovich. 1996. Relatively recent construction of the Tien Shan inferred from GPS measurements of present-day crustal deformation rates. *Nature* 384(6608[5 December]):450-453, figs. 1[maps], 2-3.

[10] Abdulali, Humayun. 1935. XVII.— A dhaman (*Ptyas mucosus*) "rattling" its tail. *Journal of the Bombay Natural History Society* 37([15 April]):958.

[11] Abdulali, Humayun. 1956. Strange accident to a frog (*Rana breviceps* Schneid.). *Journal of the Bombay Natural History Society* 54([December]):197.

[12] Abdulali, Humayun. 1960. 13. Notes on the spinytailed lizard, *Uromastix hardwicki* Gray. *Journal of the Bombay Natural History Society* 57([August]):421-423.

[13] Abdulali, Humayun. 1962. An account of a trip to the Barapede Cave, Talewandi, Belgaum District, Mysore State, with some notes on reptiles and amphibians. *Journal of the Bombay Natural History Society* 59([April]):228-237, 1 fig. [unnumbered].

[14] Abdul-Majid, Ibrahim Muhammed. 1956. Studies on the venom of the greater crested viper and the production of an anti-venom serum from the rabbit. *Majallat al-Behouth al-Ziraiyah* 34:310-312.

[15] Abel, Erich. 1952. Zur Biologie von *Agama agilis* Ol. und *Agama ruderata* Ol. *Zoologischer Anzeiger* 149:125-133. (In German.)

[16] Abich, H. 1858. Vergleichende Geognostische Grundzüge der Caucasischen, Armenischen, und Nordpersischen Gebirge. *Mémoires de l'Académie Impériale des Sciences de St.-Pétersbourg* 7:1-163. (In German.)

[17] Abid, Abd al-Qadir. 1982. [*Geology of Jordan*]. Al-Nahdah al-Islamiya, Amman, Jordan. 232 pp., illus., maps. (In Arabic.)

[18] Abraham, G. 1985. *Teratoscincus scincus*. Amph.-/Rept.-Kartei. *Sauria* 7:27-28.

[19] Abraham, G. 1986. *Eublepharus macularius* (Blyth). Amph. Rept.-Kartei. *Sauria* 8:33-34.

[20] Abu Baker, Mohammad, Lina Rifai, Ulrich Joger, Zoltán Tamás Nagy, Michael Wink, and Zuhair S. Amr. 2002. Occurrence of *Coluber* (*Hierophis*) *schmidti* Nikolsky, 1909 in Jordan. *Herpetozoa* 15(1/2):29-36.

[21] Abu Baker, Mohammad, Pavel Široký, Zuhair S. Amr, and David Modrý. 2005. Discovery of a population of *Phrynocephalus maculatus* Anderson, 1872 in the Hashemite Kingdom of Jordan (Squamata: Sauria: Agamidae). *Herpetozoa* 18([30 December]):107-113, figs. 1-4, 5 [col. photos], 6 [map], 1 table.

[22] Abudullah, A. 1979. *Dictionary for Snakes and Vipers*. The Arab League. Organization for Education and Sciences, Al-Rabat, Morocco. xxxxx pp. (In xxxxx.)

[23] Abu-Ghalyun, Y. 1995. Histochemistry, capillarization, and mitochondrial densities of muscle fibers isolated from the iliofibularis muscle of *Agama pallida*. *Israel Journal of Zoology* 41:193-204.

[24] Abushama, F. T., and J. L. Cloudsley-Thompson. 1979. Desert arthropods of Kuwait and their distribution. *Entomologist's Record and Journal of Variation* 114([May-Aug]):149-151.

[25] Abuzinada, Abdulaziz H., and Friedhelm Krupp. 1994. What happened to the Gulf? Two years after the world's greatest oil-slick. *Arabian Wildlife Online* *<http://www.arabianwildlife.com>* 2:2[unnumbered], 2 maps, 2 photos, 2 tables.

[26] Abu Zinada, Najwa Y. 1999. On *Atractis* species: A nematode from the caecum of dabb-lizard, *Uromastyx aegyptius* (Anderson, 1896) in Saudi Arabia. *Journal of the Egyptian Society of Parasitology* 29([April]): 21-24.

[27] ACCSTR. 2001. Sea Turtle Tag Inventory. Website: *<http://accstr.ufl.edu/taginv.html>*.

[28] ACCSTR. 2001. Marine Turtle DNA Sequence Patterns. Website: *<http://accstr.ufl.edu/genetics.html>*.

[29] Ackerman, R. A. 1994. Temperature, time, and reptile egg water exchange. *Israel Journal of Zoology* 40: 293-306.

[30] Adalsteinsson, Solny A., William R. Branch, Sébastien Trape, and Laurie J. Vitt. 2009. Molecular phylogeny, classification, and biogeography of snakes of the Family Leptotyphlopidae (Reptilia, Squamata). *Zootaxa* (2244):1-50, figs. 1-13, tables 1-3, Appendices 1-2.

[31] Adamia, S. A., T. Chkotua, M. Kekelia, M. Lordkipanidze, I. Shavishvili, and G. Zakariadze. 1981. Tectonics of the Caucasus and adjoining regions; implications for the evolution of the Tethys ocean. *Journal of Structural Geology* 3:437-447.

[32] Adams, C. G. 1981. An outline of Tertiary palaeogeography. Pages 221-235 *in* Leonard Robert Morrison Cocks, ed., *The Evolving Earth*. British Museum (Natural History) and Cambridge University Press, London, England, UK and New York, New York, USA.

[33] Adams, C. G., and D. V. Ager, eds. 1967. *Aspects of Tethyan Biogeography*. *Systematics Association Publications*, vol. 7. Systematics Association, London, England, UK. 336 pp.

[34] Adams, C. G., A. W. Gentry, and Peter J. Whybrow. 1983. Dating the terminal Tethyan event. In: Meulenkamp, J.E. (ed.), Reconstruction of Marine Paleoenvironments. *Utrecht Micropaleontological Bulletin* 30:273-298.

[35] Adams, Robert M. 1962. Agriculture and urban life in early southwestern Iran. *Science* 136:109-122.

[36] Adamson, H., and I. Shaw. 1981. *A Traveler's Guide to Pakistan*. The Asian Study Group, Islamabad, Pakistan.

[37] Adamson, M. L., and A. Karim Nasher. 1984. Pharyngodonids (Oxyuroidea: Nematoda of *Agama adramitana*) in Saudi Arabia with notes on *Parapharyngodon*. *Canadian Journal of Zoology* 62:2600-2609.

[38] Adamson, M. L., and A. Karim Nasher. 1984. Pharyngodonidae (Oxyuroidea: Nematoda) of *Agama yemenensis* in Saudi Arabia: Hypothesis on the origin of pharigodonids of herbivorous reptiles. *Systematic Parasitology* 6:299-318.

[39] Adle, Ahmed Hossein. 1960. *Regions Climatiques et Végétation en Iran*. *Publications de l'Université de Téhéran*, vol. 626. University of Tehran, Tehran, Iran. 73 pp., 4 tables, 10 maps. (In Persian.) (36 page French résumé.)

[40] Adle, Ahmed Hossein. 1960. *Climats de l'Iran*. *Publications de l'Université de Téhéran*, vol. 444. University of Tehran, Tehran, Iran. 239 pp., 51 tables, 30 maps, 38 page French resumé. (In Persian.)

[41] Adler, Kraig Kerr. 1989. Herpetologists of the Past. Pages 5-141 *in* Kraig Kerr Adler and John S. Applegarth, eds., *Contributions to the History of Herpetology*, vol. 1. (Includes illus. [portraits].) *In* Kraig Kerr Adler, ed., *Contributions to Herpetology*, 5. Society for the Study of Amphibians and Reptiles, Oxford, Ohio, USA.

[42] Adler, Kraig Kerr. 1995. [Review of] *Revised Catalogue of the Herpetological Collection in Turin University I. Amphibia*, by Elena Gavetti and Franco Andreone. *Herpetological Review* 26(3[September]):162.

[43] Adler, Kraig Kerr. 1999. Nikolai Nikolaevich Szczerbak. *Gekko* 1:36-37, color photo.

[44] Adler, Kraig Kerr. 2007. The development of systematic reviews of the turtles of the World. *Vertebrate Zoology* 57(2[31 October]):139-148, 3 pls. [27 port.], 1 table.

[45] Adler, Kraig Kerr, ed. 2007. *Contributions to the History of Herpetology*, vol. 2. *In* Kraig Adler, ed., *Contributions to Herpetology*, vol. 21. Society for the Study of Amphibians and Reptiles, Saint Louis, Missouri, USA. 389 pp.

[46] Adler, Kraig Kerr. 2007. Herpetologists of the past. Part 2. Pages 7-273 [including portraits] *in* Kraig Kerr Adler, ed., *Contributions to the History of Herpetology*, vol. 2. (Includes portraits.) *Contributions to Herpetology*, vol. 21. Society for the Study of Amphibians and Reptiles, Saint Louis, Missouri, USA.

[47] Adler, Kraig Kerr, and John Stirling Applegarth, eds. 1989. *Contributions to the History of Herpetology*, vol. 1. *In* Kraig Adler, ed., *Contributions to Herpetology*, vol. 5. Society for the Study of Amphibians and Reptiles, Oxford, Ohio, USA. 202 pp. [including portraits]

[48] Adler, Kraig Kerr, Hobart Muir Smith, Susan H. Prince, Patrick David, and David Chiszar. 2000. Russell's Viper: *Daboia russelii* not *Daboia russellii*, due to Classical Latin rules. *Hamadryad* 25([24 December]):83-85.

[49] Adler, Kraig Kerr, and Zhao Er-mi. 1995. The proper generic name for the Asian wolf snakes: *Lycodon* (Serpentes: Colubridae). *Sichuan Journal of Zoology* 14:75.

[50] Aellen, Paul. 1950. Ergebnisse einer botanisch-zoologischen Sammelreise durch den Iran 1948/49. *Verhandlungen der naturforschenden Gesellschaft in Basel* 61:128-140. (In German.)

[51] Affronte, Marco, and Dino Scaravelli. 2001. Analysis of stranded sea turtles in the north-western Adriatic Sea. *In* Max Kasparek and Andrew Campbell, eds., Marine Turtles in the Eastern Mediterranean. *Zoology in the Middle East, Heidelberg* 24:101-108, figs. 1[map], 2-6.

[52] AFP. 2000. Iranian crocodiles heading to Pakistan. Dawn, the Internet Edition. Web address: <*http://www.dawn.com/2000/08/27/int6.htm*>.

[53] Afrasiab, Saman R. 1987. First record of *Stenodactylus affinis* (Murray) (marsh gekkoes) (Reptilia: Gekkonidae) in Iraq. *Journal of Biological Science Research, Baghdad* 18:231-233, 1 fig. [map].

[54] Afrasiab, Saman R., and H. A. Ali. 1988. A new record of toad *Bufo surdus* Boulenger (Amphibia, Bufonidae) from Iraq, with a preliminary key for Iraqi Amphibia. *Bulletin of the Iraq Natural History Museum* 8: 115-123.

[55] Afrasiab, Saman R., and H. A. Ali. 1989. Report on a collection of reptiles from Rumaila Desert, south of Iraq. *Bulletin of the Iraq Natural History Museum, University of Baghdad* 8:65-73.

[56] Afrasiab, Saman R., and H. A. Ali. 1989. A new record of the snake *Lytorhynchus kennedyi* Schmidt (Reptilia: Colubridae) from Iraq. *Bulletin of the Iraq Natural History Museum, University of Baghdad* 8:157-159.

[57] Afrasiab, S. R., and S. I. Mohamad. 2009. A study on cave-dwelling geckos of Iraq, with the description of a new species from Saffine mountain (Reptilia: Gekkonidae). *Zoology in the Middle East, Heidelberg* 47:49-56.

[58] Afroosheh, Mohadesh, Mehdi Rajabizadeh, Nasrullah Rastegar-Pouyani, and Haji Gholi Kami. 2010. The Brahming blind snake, *Rhamphotyphlops braminus* (Daudin, 1803), a newcomer to Iran (Ophidia: Typhlopidae). *Zoology in the Middle East, Heidelberg* 50:135-137.

[59] Afroosheh, Mohadesh, Nasrullah Rastegar-Pouyani, and Haji Gholi Kami. 2012. Comments on the distribution and external morphology of *Typhlops vermicularis* (Ophidia: Typhlopidae) in Iran. *Hamadryad* 36(1):12-16.

[60] Afsar, Murat, and Birgül Afsar. 2009. A new locality for *Vipera* (*Pelias*) *kaznakovi* Nikolsky, 1909 (Reptilia, Viperidae) in the north-eastern Anatolia. *Russian Journal of Herpetology* 16(2[15 June]):155-158, figs. 1[map], 2, table 1.

[61] Afsar, Murat, Birgül Afsar, Kerim Çiçek, and Cemal Varol Tok. 2011. *Cyrtopodion* (*Mediodactylus*) *kotschyi* (Steindachner, 1870) from Çivril Denizli (western Turkey). *Herpetozoa* 24(1/2):98-101, figs. 1-2.

[62] Afsar, Murat, and Cemal Varol Tok. 2011. The herpetofauna of the Sultan Mountains (Afyon-Konya-Isparta), Turkey. *Turkish Journal of Zoology* 35(4): 491-501.

[63] Agakhanyants, O. E., O. L. Kryzhanovskii, and M. V. Muratov. 1963. Polevye issledovaniya v Afghanistane [Field studies in Afghanistan]. *Vestnik Akademia Nauk SSSR* 3:100-103. (In Russian.)

[64] Agarwal, A., and Dharmendra Pal Singh Bhati. 1985. Note on the erythrocytes in *Bufo andersonii* Bouleng. and *Rana cyanophlyctis* Schneid. *Journal of Current Bioscience* 2:22-24.

[65] Agarwal, I. 2009. First record of *Tropiocolotes persicus euphorbiacola* Minton, Anderson and Anderson 1970 (Sauria: Gekkonidae) from the Republic of India with notes on its habitat and natural history. *Russian Journal of Herpetology* 16(2[15 June]):83-87, figs. 1-2, 3[map], 4-5, table 1.

[66] Agassiz, Louis. 1857. *Contribution to the Natural History of the United States*, vol. 1. Little, Brown and Co., Boston, Massachusetts, USA. 452 pp.

[67] Ager, Derek V. 1988. Mesozoic Turkey as part of Europe. Pages 241-245 *in* M. G. Audley-Charles and Anthony Hallam, eds., *Gondwana and Tethys*. *Geological Society* [*of London*] *Special Publication No. 37*. Oxford University Press, Oxford, England, UK.

[68] Aggarwal, R. K., K. C. Majumdar, J. W. Lang, and L. Singh. 1994. Generic affinities among crocodilians as revealed by DNA fingerprinting with a Bkm-derived probe. *Proceedings of the National Academy of Sciences* 91:10601-10605.

[69] Aghasyan, Aram L. 1985. Recent state of rare species of reptiles of Armenia and the ways of their conservation. *Biological Journal of Armenia* 8:661-665.

[70] Aghasyan, Aram L. 1986. [Snakes of Yerevan City and adjacent territories]. *Trudy Zoologicheskogo Instituta, Akademiya Nauk SSSR, Leningrad* [*Proceedings of the Zoological Institute, Academy of Sciences of the SSSR, Leningrad*] 158:26-32. (In Russian.)

[71] Aghasyan, Aram L. 1987 [1986]. Zmei okrestnostei Erevana i prilezhaishikh territorii [Snakes of Yerevan City and adjacent territories]. *In* Leo Jakovlevich Borkin, ed., Herpetological Investigations in the Caucasus. *Trudy Zoologicheskogo Instituta, Akademiya Nauk SSSR, Leningrad* [*Proceedings of the Zoological Institute, Academy of Sciences of the SSSR, Leningrad*] 158:26-32. (In Russian, with English summary.)
(Title page for volume 158 bears the year 1986 but all included articles are dated 1987. Production page [unnumbered inside back cover] states "makeup and press 31.12.86," but it is not clear if this is meant to be the date of production only or the date of distribution of the volume.
See also author name spelled as Agassian and Aghasian.)

[72] Aghasyan, Aram L. 1987 [1986]. Nakhodka persidsko-

go eirenisa *Pseudocyclophis persicus* (Anderson, 1872) v Yuzhnoi Armenii [Discovery of the snake *Pseudocyclophis persicus* (Anderson, 1872) from southern Armenia]. *In* Leo Jakovlevich Borkin, ed., Herpetological investigations in the Caucasus. *Trudy Zoologicheskogo Instituta, Akademiya Nauk SSSR, Leningrad* [*Proceedings of the Zoological Institute, Academy of Sciences of the SSSR, Leningrad*] 158:177-179. (In Russian, with English summary.)
(Title page for volume 158 bears the year 1986 but all included articles are dated 1987. Production page [unnumbered inside back cover] states "makeup and press 31.12.86," but it is not clear if this is meant to be the date of production only or the date of distribution of the volume.
See also author name spelled as Agassian, Aghasian, and Aghasyan.)

[73] Aghasyan, Aram L. 1989. [Abstract] The principal ecological peculiarities of the Armenian vipers (*Vipera raddei* Boett.). Page [unnumbered] in *First World Congress of Herpetology, 11-19 September 1989, University of Kent at Canterbury, United Kingdom. Abstracts*.
(Author name also as Agassian and Aghasian.)

[74] Aghasyan, Aram L. 1996. *The Fauna of Snakes of Armenia and Nakhichevan ASSR*. Ph.D. Dissertation. Institute of Zoology, National Academy of Sciences of the Republic of Armenia, Yerevan, Armenia. 197 pp.

[75] Aghasyan, Aram L. 1997. [Abstract] Collective egg-laying in *Vipera lebetina* (Viperidae). Pages 2 *in* Zbyněk Roček and Scott Hart, eds., *Herpetology '97. Abstracts of the Third World Congress of Herpetology 2-10 August 1997 Prague, Czech Republic*. Third World Congress of Herpetology, Prague, Czech Republic.
(See also author name spelled as Agasyan and Aghasian)

[76] Aghasyan, Aram L. 2003. Problems of protection of amphibians and reptiles in Armenia. Pages 29-30 *in* Natalia B. Ananjeva, Gennady Cherepanov, Larissa Johansen, Roman Khalikov, and Olga Tsinenko, eds., *12th Ordinary General Meeting. Societas Europaea Herpetologica* (*SEH*). *Saint Petersburg, Russia. 12-16 August 2003*, Programme & Abstracts edition. Zoological Institute, Russian Academy of Sciences, St. Petersburg, Russia.

[77] Aghasyan, Aram L., Silva Amirian, and Susanna Sahakian. 1997. [Abstract] Influence of *Vipera lebetina* venom on the hemocoagulation system. Pages 2 *in* Zbyněk Roček and Scott Hart, eds., *Herpetology '97. Abstracts of the Third World Congress of Herpetology 2-10 August 1997 Prague, Czech Republic*. Third World Congress of Herpetology, Prague, Czech Republic.
(See also author name spelled as Agasyan and Aghasian)

[78] Aghasyan, Aram L., and Boris Sakoevich Tuniyev. 1985. Samaya redkaya v SSSR zameya [The rarest snake in the USSR]. *Priroda, Moskova* 5:42-43. (In Russian.)
(See also author name spelled as Agassian, Aghasian, and Aghasyan.)

[79] Aghasyan, L. A., and Aram L. Aghasyan. 2008. New data on the distribution and conservation of Darevsky's viper (*Vipera darevskii* Vedmederja, Orlov et Tuniyev, 1986). Pages 7-10 *in The Problems of Herpetology. Proceedings of the 3rd Meeting of the Nikolsky Herpetological Society 9-13 October 2006, Putschino*. Nikolsky Herpetological Society, Saint Petersburg, Russia. (In Russian, with English abstract.)

[80] Aghili, Hossein, Nasrullah Rastegar-Pouyani, Mehdi Rajabizadeh, Haji Gholi Kami, and Bahram Hassan-Zadeh Kiabi. 2010. Sexual dimorphism in *Laudakia erythrogastra* (Sauria: Agamidae) from Khorasan Razavi Province, northeastern Iran. *Russian Journal of Herpetology* 17(1[20 March]):51-58, figs. 1-5, tables 1-5.

[81] Agnew, A. D. Q. 1962. A report on the 1960 University of Baghdad scientific excursion to Helgurd Mountain. *Bulletin of the Iraq Natural History Institute, University of Baghdad* 2:1-8.

[82] Agricola, Georgius. 1556. De Animantibus Subterraneis. Pages 476-538+[8] *in De Re Metallica libri XII: quibus officia, instrumenta, machinae, ac omnia denique ad metallicam spectantia, non modo luculentissim describuntur, sed & per effigies, suis locis insertas, adiunctis Latinis, Germanicisque appellationibus ita ob oculos ponuntur, ut clarius tradi non possint: eiusdem De animantibus subterraneis liber / ab autore recognitus: cum indidibus diversis, quicquid in opere tractatum est, pulchre demonstrantibus*. H. Froben, Basel, Switzerland. (In Latin, with animal index in Latin and German.)
(See also reference, Aldrich, Leviton, and Sears, 2009.)

[83] Aharoni, J. 1912. Die Tierwelt des J.-T. und T.M.-Gebiets. Pages 395-441 *in* M. Blanckenhorn, ed., *Naturwissenschaftliche Studien am Toten Meer und im Jordantal*. xxxxx, Berlin, Germany. (In German.)

[84] Aharoni, J. 1934. Reptilia and Amphibia. Pages 418-422 *in* Harry Luke and Edward Keith-Roach, eds., *The Handbook of Palestine and Trans-Jordan*. Macmillan & Co., Ltd., London, England, UK.

[85] Aharoni, J. 1944. Animals hitherto unknown or little known, from Palestine. *Bulletin of the Zoological Society of Egypt* 6(Suppl.):40-41.

[86] Ahl, Ernst. 1923. Über eine Froschsammlung aus Nordost-Afrika und Arabien. *Mitteilungen aus dem Zoologischen Museum in Berlin* 11:1-12. (In German.)

[87] Ahl, Ernst. 1924. Neue Reptilien und Batrachien aus dem Zoologischen Museum Berlin. *Archiv für*

Naturgeschichte 90A(5):246-254. (In German.)

[88] Ahl, Ernst. 1931. Herpetologie der Insel Kreta. *Annalen des Naturhistorischen Museums in Wien* 45:161-172. (In German.)

[89] Ahl, Ernst. 1933. Zur Kenntnis der afrikanischen Wülschlangen der Gattung *Eryx*. *Sitzungsberichte der Gesellschaft Naturforschender Freunde zu Berlin* 1933:324-326. (In German.)

[90] Ahmad, K. S. 1951. Climate regions of West Pakistan. *Pakistan Geographical Review* 6:1-35. (Also cited as Ahmed, K.S.)

[91] Ahmad, Nazir. 1946. On a small collection of vertebrates from high altitudes in Kashmir State. *Pakistan Journal of Science* 11:119-121.

[92] Ahmad, Uzair, Saeed Tariq, Muhammad Shahab, and Muhammad Arslan. 1998. Annual histological changes in the adrenal gland of spiny-tailed lizard, *Uromastyx hardwicki*. *Pakistan Journal of Zoology* 30:7-11, figs. 1-5.

[93] Ahmadzadeh, Faraham, Miguel Angel Carretero, D. James Harris, Ana Perera, and Wolfgang Böhme. 2012. A molecular phylogeny of the eastern group of ocellated lizard genus *Timon* (Sauria: Lacertidae) based on mitochondrial and nuclear DNA sequences. *Amphibia-Reptilia* (33):1-10, figs. 1, 2[map], tables 1-2.

[94] Ahmadzadeh, Faraham, Miguel Angel Carretero, Konrad Mebert, Afshin Faghiri, Saeedeh Ataei, Samaneh Hamidi, and Wolfgang Böhme. 2011. Preliminary results on biological aspects of the grass snake, *Natrix natrix* in the southern coastal area of the Caspian Sea. *Acta Herpetologica* 6(2):209-221, figs. 1[map], 2-4, tables 1-3.

[95] Ahmadzadeh, Faraham, Morris Flecks, Miguel A. Carretero, Wolfgang Böhme, Çetin Ilgaz, Jan O. Engler, D. James Harris, Nazan Taşkin Üzüm, and Dennis Rödder. 2013. Rapid lizard radiation lacking niche conservatism: ecological diversification within a complex landscape. *Journal of Biogeography* 2013:1-12, figs. 1-3, tables 1-3. (Online: <*http://wileyonlinelibrary.com/journal/jbt*>; doi:10.1111/jbt.12121)

[96] Ahmadzadeh, Faraham, M. Flecks, Farhang Torki, and Wolfgang Böhme. 2011. A new species of angular-toed gecko, genus *Cyrtopodion* (Squamata: Gekkonidae), from southern Iran. *Zootaxa* (2924):22-32.

[97] Ahmadzadeh, Faraham, Vida Hojati, and Afshin Faghiri. 2010. Morphological variation between three populations of the Caspian bent-toed gecko, *Cyrtopodion caspium* (Eichwald, 1831) in northern Iran: evidence for incipient speciation. *Zoology in the Middle East, Heidelberg* 51:31-38, figs. 1-3, tables 1-2.

[98] Ahmadzadeh, Faraham, and Haji Gholi Kami. 2009. Distribution and conservation status of the Persian brook salamander, *Bratrachuperus* (*Paradactylodon*) *persicus* (Amphibia: Caudata: Hynobiidae) in northwestern Iran. *Iranian Journal of Animal Biosystematics* 5(1):9-15, figs. 1[map], 2-5, tables 1-2.

[99] Ahmadzadeh, Faraham, Haji Gholi Kami, Vida Hojati, and Elham Rezazadeh. 2009. Contribution to the knowledge of *Eremias strauchi strauchi* Kessler, 1878 (Sauria: Lacertidae) from northwestern Iran. *Iranian Journal of Animal Biosystematics* 5(1):17-24, figs. 1-2, 3[map], 4, tables 1-6.

[100] Ahmadzadeh, Faraham, and Azarmidokht Kheyrandish. 2006. Lizard biodiversity in northwestern Iran. *Environmental Science* 11([Spring]):43-53, 5 figs., 3 tables. (In Persian, with abstract in English.)

[101] Ahmadzadeh, Faraham, Bahram Hassan-Zadeh Kiabi, Haji Gholi Kami, and Vida Hojati. 2008. A preliminary study of the lizard fauna and their habitats in northwestern Iran. *Asiatic Herpetological Research* 11:1-9, figs. 1-2[maps], 3-10[col. photos.] ; table 1.

[102] Ahmadzadeh, Faraham, Konrad Mebert, Saeedeh Ataei, Elham Rezazadeh, Leili Allah Gholi, and Wolfgang Böhme. 2011. Ecological and biological comparison of three populations of the dice snake from Iran. Pages 403-413 *in* Konrad Mebert, ed., *The Dice Snake,* Natrix tessellata*: Biology, Distribution and Conservation of a Palaearctic Species*. *Mertensiella*, 18 (20 September 2011). Deutsche Gessellschaft für Herpetologie und Terrarienkunde, Rheinbach, Germany.

[103] Ahmed, Ashiq. 1985. A preliminary report on the crocodiles of Pakistan. *Crocodile Specialist Group Newsletter* 4([December]):5-9. (See also author name as Ahmad.)

[104] Ahmed, Ashiq. 1986 [1985]. The distribution and population of crocodiles in the provinces of Sind and Baluchistan (Pakistan). *Journal of the Bombay Natural History Society* 83([30 June]):220-223, 1 table, Appendix 1. (Vol. 83, pt. 1 for April issued on 30 June. See also author name as Ahmed.)

[105] Ahmed, Ashiq. 1988. The crocodiles of Pakistan—a dwindling resource. *Tigerpaper* (*Bankok*) 15:18-20. (See also author name as Ahmed.)

[106] Ahmed, M. F. 1983. *Vertebrate Fauna of the Mangrove Swamps*. Proceedings National Workshop on Mangroves, Karachi, 8-10 August 1983, P.A.R.C., Islamabad, Pakistan.

[107] Ahmed, M. F., S. A. Ghalib, and M. S. Niazi. 1985. *Vertebrate Fauna of the Mangroves of Pakistan*. First Annual Research Report. Scheme sponsored by P.A.R.C., Islamabad. Zoological Survey Department, Karachi, Pakistan. Unpublished report.

[108] Ahmed, M. F., S. A. Ghalib, and M. S. Niazi. 1986. *Vertebrate Fauna of Mangroves of Pakistan*. Second Annual Research Report. Scheme sponsored by P.A.R.C., Islamabad. Zoological Survey Department, Karachi, Pakistan. Unpublished report.

[109] Ahmed, M. F., S. A. Ghalib, and M. S. Niazi. 1987. *Vertebrate Fauna of Mangroves of Pakistan*. Third

Annual Research Report. Scheme sponsored by P.A.R.C., Islamabad. Zoological Survey Department, Karachi, Pakistan. Unpublished report.

[110] Ahmed, Nazir. 1958. Facts about snakes. *Dawn* ([10 August]):xxxxx.

[111] Ahmed, S. 1975. Sea-snakes of the Indian Ocean in the collections of the Zoological Survey of India together with remarks on the geographical distribution of all Indian Ocean species. *Journal of the Marine Biological Association of India* 17:73-81.

[112] Ahrenfeldt, R. H. 1959. Bibliography of the works of Malcolm Arthur Smith. *British Journal of Herpetology* 2:141-149.

[113] Ainsworth, Diane. 2001. Inside the Taliban. *Berkeleyan* ([17 October]):xxxxx.
(A popular newspaper account of Ted Papenfuss' collecting trip to Afghanistan in June 2000. *Berkeleyan* is a publication of the Office of Public Affairs, University of California, Berkeley.)

[114] Ainsworth, William Francis. 1842. *Travels and Researches in Asia Minor, Mesopotamia, Chaldea, and Armenia*. Parker, London, England, UK. [1] vi-xi + 364 pp., [2] vi-xi + 399 pp.

[115] Aird, Steven D. 2002. Ophidian envenomation strategies and the role of purines. *Toxicon* 40:335-393.

[116] Aitchison, James Edward Tierney. 1889. The zoology of the Afghan Delimitation Commission. *Transactions of the Linnean Society of London* 5([May]):53-142, pls. 6-14, 2 maps.
(Introduction by J.E.T. Aitchison; report on reptiles by G.A. Boulenger [*q.v.*])

[117] Aiyar, T. V. R. 1907. Notes on some sea snakes caught at Madras. *Proceedings of the Asiatic Society of Bengal*, ser. n.s. 2, 2(2):69-72.

[118] Akef, Mamdouh Saad Ahmed. 1997. A comparison of hematological characteristics and oxygen consumption of *Rana levantina* and *Ptychadena mascareniensis* (Amphibia, Anura, Ranidae) in Egypt. *Journal of African Zoology* 111:249-259, figs. 1-3, tables 1-2.

[119] Akef, Mamdouh Saad Ahmed. 1997. The taxonomic relationship of two populations of the water frog, *Rana ridibunda* (Ranidae; Amphibia) from Egypt and Saudi Arabia. *Journal of the Egyptian German Society of Zoology*, ser. Vertebrate Anatomy & Embryology, 24B([July]):1-19, tables 1-5. (In English, with additional abstract in Arabic [p. 19].)

[120] Akef, Mamdouh Saad Ahmed. 1998. Comparison of acclimatory patterns of two species of genus *Bufo* in Egypt (Amphibia, Bufonidae). *Journal of African Zoology* 112:77-85, figs. 1-3, table 1.

[121] Akef, Mamdouh Saad Ahmed. 2012. Female reproductive cycle in a southern population of the water frog (*Pelophylax bedriagae*) in Egypt. *Russian Journal of Herpetology* 19(3[July-September]):251-260, figs. 1-3, tables 1-3.

[122] Akef, Mamdouh Saad Ahmed, and Hans Schneider. 1989. The eastern form of *Rana ridibunda* (Anura: Ranidae) inhabits the Nile Delta. *Zoologischer Anzeiger* 223:129-138, figs. 1-20 (ocillograms & graphs).

[123] Akef, Mamdouh Saad Ahmed, and Hans Schneider. 1990. Reproduction, calls and calling of the leopard toad in Egypt (Anura: Bufonidae). *Zoologisches Anzeiger* (*Jena*) 225:123-132, figs. 1-10.

[124] Akhmedov, S. B. 1983. K sistematike solotnistoi mabuyi zakavkaziya i crednei Azii. [On the taxonomy of *Mabuya aurata* in Transcaucasia and Middle Asia]. *Vestnik Zoologii* [*Zoological Record*], *Kiev* 1983:84-85. (In Russian.)

[125] Akhmedov, S. B. 1989. The new records of *Elaphe hohenackeri* in the Azerbaijan. *Vestnik Zoologii* [*Zoological Record*], *Kiev* xxxxx:xxxxx.

[126] Akhmedov, S. B. 1989. [Vertical-landscape distribution of lizards of the Great Caucasian ridge in the limits of Azerbaijan]. Pages 17-18 *in The Problems of Herpetology*. Naukova Dumka, Kiev, Ukraine. (In Russian.)

[127] Akhmedov, S. B., and Nikolai Nikolaevich Szczerbak. 1978. *Gymnodactylus caspius insularis* ssp. n. (Reptilia, Sauria), Novii podvid kaspiiskogo gekkona s ostrova Bulf v Kaspiiskom more. *Vestnik Zoologii* [*Zoological Record*], *Kiev* 1978:80-82. (In Russian.)

[128] Akhmedov, S. B., and Nikolai Nikolaevich Szczerbak. 1987. Geograficheskaja ismenchivost i vnutrividovaja sistematika solotistoj mabui (Sauria, Scincidae) [Geographic variation and interspecific systematics of *Mabuya aurata* (Sauria, Scincidae)]. *Vestnik Zoologii* [*Zoological Record*], *Kiev* 1987:20-24, figs. 1-2, tables 1-2. (In Russian.)

[129] Akhmetov, I. Z., and R. Absamatov. 1986. [Ecological-physiological peculiarities of the thyroid gland function in reptiles of the arid zone.]. *Zhurnal Obshchej Biologi* [*Journal of General Biology*] 47: 252-258. (In Russian.)

[130] Akhtar, P. 1988. Effect of steroids on the oviduct of female spiny-tailed lizard. *Pakistan Journal of Agricultural Research* 9:120-124.

[131] Akhtar, S. A. 1972. Zoogeography of the termites of Pakistan. *Pakistan Journal of Zoology* 6:85-104.

[132] Akhtar, S. A., and M. Ahmed. 1997. Some features of zoogeographical interest in the biodiversity of termites of Pakistan. Pages 213-227 *in* Shazad A. Mufti, Charles A. Woods, and Syed A. Hasan, eds., *Biodiversity of Pakistan*. Pakistan Natural History Museum, Islamabad, Pakistan.

[133] Akin, Çiğdem, C. Can Bilgin, Peter Beerli, Rob Westaway, Torsten Ohst, Spartak N. Litvinchuk, Thomas Uzzell, Metin Bilgin, Hansjürg Hotz, Gaston-Denis Guex, and Jörg Plötner. 2010. Phylogeographic patterns of genetic diversity in eastern Mediterranean water frogs were determined by geologic processes and climate changes in the Late Cenozoic. *Journal of*

Biogeography .

[134] Akman, Bahadir, Deníz Yalçinkaya, Mert Karis, and Bayram Göçmen. 2011. Range extension of *Lyciasalamandra atifi* (Başoğlu, 1967) (Amphibia: Urodela: Salamandridae). *North-Western Journal of Zoology* 7(2 [111217]):360-362, figs. 1[map], 2a-c. (Online: <*www.herp-or.uv.ro/nwjz*>; 18 Nov. 2011)

[135] Akram, M. S. 1982. *The Snakes of District Faisalabad*. M.Sc. Thesis. Agriculture University, Faisalabad, Pakistan. 56 pp.

[136] Akram, S. M., and J. I. Qureshi. 1995. Snakes of Faisalabad, Punjab. *The Snake* 27:25-29.

[137] Aktan, F. 1971. Güneydogu Anadolu'da *Varanus griseus* Daud. (Col. Varani.). [Über die Wüstenwarane (*Varanus griseus* Daud.) aus dem südöstlichen Anatolien]. *Türk Biyoloji Dergisi, Ankara* 21:106-117. (In Turkish.)

[138] Aktas, G., and Alastair H. F. Robertson. 1984. The Maden Complex, SE Turkey: Evolution of a Neotethyan active margin. Pages 375-402 *in* J. E. Dixon and A. H. F. Robertson, eds., *The Geological Evolution of the Eastern Mediterranean*. *Geological Society, London, Special publications*, 17. Blackwell Scientific Publishers, Oxford, England, UK.

[139] Al-Adhami, M. A., and A. K. Hameed. 1988. Ultrastructural study of the thyroid gland of the salamander *Neurergus crocatus crocatus* Cope. *Bulletin of the Iraq Natural History Museum* 8:25-41, 4 pls. [35, 37, 39, 41].

[140] Alam, Junaid Mahmood, and Syed Abid Ali. 2001. Age-dependent variability of biochemical and biological properties in venoms of leaf-nose viper snakes, *Eristicophis macmahoni*. *Pakistan Journal of Zoology* 33:173-177, tables 1-3.

[141] Alam, Junaid Mahmood, and Syed Abid Ali. 2001. Biochemical and biological properties of the venom from *Vipera russelli russelli* (Viperidae) of different ages. *Pakistan Journal of Zoology* 33:243-246, table 1.

[142] Alam, Junaid Mahmood, and Rashida Qasim. 1998. Isolation and biological properties of phospholipases from the venom of sea-snake, *Hydrophis spiralis*. *Pakistan Journal of Zoology* 30:191-201, figs. 1-6.

[143] Al-Asgah, N. A., F. M. Diab, and M. S. Al-Khalifa. 1990. *Haemaphysalis* (*Herpetobia*) *sulcata* (Canestrini & Fanzago, 1878) (Acari: Ixodidae): distribution, hosts and seasonal changes in Saudi Arabia. *Arabian Gulf Journal of Scientific Research* 8:169-182.

[144] Al-Asgah, N. A., Noory T. Taib, and Bashir M. Jarrar. 1990. Morphology, histology and histochemistry of the cephalic glands of Slevin's ground gecko, *Stenodactylus slevini* Haas 1957. *Tropical Zoology* 3: 209-217.

[145] Alavi, Mehdi. 1980. Tectonostratigraphic evolution of the Zagrosides of Iran. *Geology* 8:144-149.

[146] Alavi, Mehdi. 1991. Sedimentary and structural characteristics of the Paleo-Tethys remnants in northeastern Iran. *Geological Society of America Bulletin* 103([August]):983-992, figs. 1-16.

[147] Alavi, Mehdi. 1994. Tectonics of the Zagros orogenic belt of Iran: new data and interpretations. *Tectonophysics* 229:211-238, figs. 1-19.

[148] Alavi, Mehdi. 1996. Tectonostratigraphic synthesis and structural style of the Alborz Mountain system in northern Iran. *Journal of Geodynamics* 21:1-33, figs. 1-16.

[149] Al-Badry, K. S. 1978. Some studies on the haematology of the snakes *Coluber ventromaculatus* and *Cerastes cerastes* from Kuwait. *Proceedings of the Egyptian Academy of Sciences* 28:139-144.

[150] Al-Badry, K. S. 1978. Activity and heat death of the lizard *Acanthodactylus scutellatus* with reference to the influence of the parietal eye. *Proceedings of the Egyptian Academy of Sciences* 28:139-144.

[151] Al-Badry, K. S. 1979. Some aspects of the haematology of the tortoise *Testudo kleinmanni*. *Bulletin of the Faculty of Sciences, Cairo University* 48:69-80.

[152] Al-Badry, K. S. 1979. A preliminary attempt to correlate haematological data with taxonomic data for some reptiles from Kuwait. *Proceedings of the Egyptian Academy of Sciences* 29:1-9.

[153] Al-Badry, K. S., and Mousa M. Al-Safadi. 1982. Amphibians and reptiles from Yemen Arab Republic. *Proceedings of the Egyptian Academy of Sciences* 34:63-71.

[154] Al-Badry, K. S., and F. A. Al-Sidirawi. 1976. Haematological studies on some reptiles from Kuwait. Part 4. Some corpuscular constants, blood glucose, blood proteins, and electrophoretic examination of plasma, serum and haemoglobin of the monitor lizard *Varanus griseus* and the amphisbaenian *Diplometopon zarudnyi*. *Journal of the University of Kuwait*, ser. Science, 3:143-158.

[155] Al-Barari, S. E., and J. K. Nassir. 1983. First record of ten species of helminthic parasites from vertebrates in Iraq. *Iraqi Journal of Science* 24:101-108.

[156] Alberch, Pere. 1993. Museums, collections, and biodiversity inventories. *Trends in Ecology and Evolution* 8:372-375.

[157] Albritton Jr., Claude C., James E. Brooks, Bahay Issawi, and Ahmed Swedan. 1991. Origin of the Qattara Depression, Egypt, Discussion and Reply. Reply. *Geological Society of America Bulletin* 103(10[October]):1375-1376.
([Reply to] Amin R. Gindy, Origin of the Qattara Depression, Egypt, Discussion and reply. [*q.v.*])

[158] Alcock, Alfred William. 1898. Reptiles and Amphibia. Pages 35-37 in *Report on the Natural History Results of the Pamir Boundary Commission.* Calcutta, India. 45 pp., 4-5 pls.1898.

[159] Alcock, Alfred William, and Frank Finn. 1897. An account of the Reptilia collected by Dr. F. P. Maynard, Captain A. H. McMahon, C.I.E., and the members of

the Afgan-Baluch Boundary Commission of 1896. *Journal of the Asiatic Society of Bengal* 65[1986] (4[12 April]):550-566, pls. 11[map], 12-15.

[160] Aldakhil, M. A., and P. H. D. H. DeSilva. 1988. The habitat and systematics of *Acanthodactylus schmidti* Haas (1957) (Sauria, Lacertidae). *Journal of the College of Science of King Saud University, Riyadh* 19: 89-94.

[161] Alderton, David. 1988. *Turtles and Tortoises of the World*. Facts on File, New York. 191 pp.
(Because of numerous errors, this reference must be used with care.)

[162] Aldrich, Michele L., Alan Edward Leviton, and Lindsay L. Sears. 2009. Georgius Agricola, *De Animantibus Subterraneis*, 1549 and 1556: A translation of a Renaissance essay in zoology and natural history. *Proceedings of the California Academy of Sciences*, ser. 4, 60(9[7 May]):89-174, figs. 1-5, table 1.

[163] Al-Eisawi, D. M. 1983. Studies on the flora of Jordan. *Candollea* 38:359-385.

[164] Al-Eisawi, D. M. 1985. Vegetation in Jordan. Pages 45-57 *in* A. Hadidi, ed., *Studies in the History and Archeology of Jordan*, vol. 1. Department of Antiquities, Amman, Jordan.

[165] Al-Eisawi, D. M. 1996. *Vegetation of Jordan*. UNESCO —Regional Office for Science and Technology for the Arab States, Cairo, Egypt. 194 pp.

[166] Alekperov, Abdulla Mustafaevitch. 1954. Materials to the knowledge of amphibians and reptiles fauna of Nakhichevan ASSR. *Trudy Azerb. Gosudarstvennogo Universiteta* :151-158. (In Russian.)

[167] Alekperov, Abdulla Mustafaevitch. 1964. [Abstract] [Herpetology of Azerbaijan]. Pages 84 *in* Paul Viktor Terentjev, ed., *Voprosy Gerpetologii* [*Problems of Herpetology*]. *Herpetological Conference, Leningrad 12-14 October 1964*. University of Leningrad, Leningrad, USSR. (In Russian.)
(See Smith, Lewis, and Smith, 1967, for English translation of abstract)

[168] Alekperov, Abdulla Mustafaevitch. 1968. Gerpetogeograficheskoe raionirovanie Azerbaidzhana [The herpetogeographical zoning of Azerbaijan]. *Uchenye Zapiski Azerb. Gosudarstvennogo Universiteta im S. M. Kirova* :65-82. (In Russian.)

[169] Alekperov, Abdulla Mustafaevitch. 1973. On the distribution of some species of amphibians and reptiles on the Apsheron Penninsula. Pages 5 *in The Problems of Herpetology*. Nauka, Leningrad. (In Russian.)

[170] Alekperov, Abdulla Mustafaevitch. 1978. *Zemnovodnnie i Presmikayushchiesya Azerbaidzhana SSR* [*Amphibians and Reptiles of Azerbaidzhan SSR*]. Akademija Nauk Azerbaidzan SSR, Elm, Baku. 264 pp. (In Russian.)

[171] Alekperov, Abdulla Mustafaevitch. 1982. The present state of rare and threatened species and subspecies of herpetofauna in Azerbaidzhan. *Vertebrata Hungarica, Budapest* 21:19-24.

[172] Alekperov, Abdulla Mustafaevitch, and N. M. Galayeva. 1975. Osobyennosti folidoza persidskoi takyrnoi kruglogolovski *Phrynocephalus helioscopus persicus* De Filippi. *Uchenye Zapiski Azerb. Gosudarstvennogo Universiteta im S. M. Kirova* 1:54-57. (In Russian.)

[173] Alekperov, Kh M., T. R. Aliev, and F. R. Ganiev. 1985. On distribution and ecology of *Vipera lebetina obtusa* in the Araxes lowland within Nakhitshevan ASSR. *Vestnik Zoologii* [*Zoological Record*], *Kiev* 1985:59-63. (In Russian.)

[174] Aleksandroskaya, T. O., and E. L. Kotova. 1986. Preliminary data about age characteristics of *Rana ridibunda* Pallas from Armenia. *In* Natalia Borisovna Ananjeva and Leo Jakovlevich Borkin, eds., Systematics and Ecology of Amphibians and Reptiles. *Trudy Zoologicheskogo Instituta, Akademiya Nauk SSSR, Leningrad* [*Proceedings of the Zoological Institute, Academy of Sciences of the SSSR, Leningrad*] 157:177-181, fig. 1. (In Russian, with English abstract.)

[175] Alessandrini, Dean. [2010]. Venomous snakes in Iraq. Online[only]: <www.*reptilechannel.com/snakes/venomous-snakes/venomous-snakes-iraq.as*>.

[176] Alex, M. 1985. *Klimadaten ausgewählter Stationen des Vorderen Orients*, vol. Reihe A [Naturwissenschaften]. *Beihefte zum Tübinger Atlas des Vorderen Orients*, vol. 4. L. Reichert, Wiesbaden, Germany. 418 pp., 1 folded leaf of plates, illus. (In German.)

[177] Alexander, A. Allen. 1964. Dermal-vertebral correlation in *Blanus strauchi*. *American Zoologist* 4(4):80.

[178] Alexander, A. Allen. 1966. Taxonomy and variation of *Blanus strauchi* (Amphisbaenia, Reptilia). *Copeia* 1966(2):205-224, figs. 1-12.

[179] Al-Ghadbana, A. N., and A. El-Sammaka. 2005. Sources, distribution and composition of the suspended sediments, Kuwait Bay, Northern Arabian Gulf. *Journal of Arid Environments* 60([March]):647-661.

[180] Al-Gheilani, H. 1996. *Environmental and Biological Study on the Green Turtles in the Ra's al Hadd Region in the Sultanate of Oman*. M.Sc. Thesis. Department of Marine Science, Suez Canal University, Egypt. 165 pp.

[181] Al-Haji, H., S. Janakat, and F. Mahmoud. 1987. Electron microscopic study of sperm tail differentiation of the Jordanian lizard *Agama stellio*. *Arabian Gulf Journal of Scientific Research* 5:471-486.

[182] Al-Hinai, M. 1997. *Geographic Variation in Some* Bufo arabicus *Populations in Northern Oman*. B.Sc. Thesis. Sultan Qaboos University, Muscat, Oman. xxxxx pp.

[183] Al-Hussaini, A. H. 1939. Notes on the anatomy of Egyptian toads: *Bufo regularis* Reuss and *Bufo viridis* Laur. *Bulletin of the Faculty of Sciences, Cairo Uni-*

versity 1:1-40.

[184] Ali, A. M., and A. R. M. N. Kalantan. 1981. On *Pleurogenoides stromi* Travassos, 1930 (Trematoda: Lecithodendriidae) from small intestine of a frog. *Proceedings of the Conference on Biological Aspects of Saudi Arabia* 5:291-297.

[185] Ali, Jason R., and Jonathan C. Aitchison. 2008. Gondwana to Asia: Plate tectonics, paleogeography and the biological connevtivity of the Indian sub-continent from the Middle Jurassic through latest Eocene (166-35 Ma). *Earth-Science Reviews*, ser. ScienceDirect, 88:145-166, figs. 1-13.

[186] Ali, S. A., S. Buckman, K. J. Aswad, B. G. Jones, S. A. Ismail, and A. P. Nutman. 2012. Recognition of Late Cretaceous Hasanbag ophiolite-arc rocks in the Kurdistan Region of the Iraqi Zagros suture zone: A missing link in the paleogeography of the closing Neotethys Ocean. *Lithosphere* 4(5[4 June]):395-410, figs. 1-2[maps], 3-10, table 1.

[187] Ali, Sálim. 1944. Courtship of the monitor lizard (*Varanus monitor*). *Journal of the Bombay Natural History Society* 44([April]):479-480, 1 pl. [unnumbered].

[188] Ali, S. M. 1949. Studies on the anatomy of the tail in Sauria and Rhynchocephalia. Pt. III: *Varanus monitor* (Linne.). *Proceedings of the Indian Academy of Science* 308:155-167.

[189] Ali, S. M. 1950. Studies on the comparative anatomy of the tail in Sauria and Rhynchocephalia. IV. *Anguis fragilis*. *Proceedings of the Indian Academy of Science* 32:87-95.

[190] Ali, S. S., E. Stephenson, and W. H. Elliott. 1982. Bile acids. The major bile acids of *Varanus monitor*. *Journal of Lipid Research* 23:947-954.

[191] Ali, Zafar, and Mumtaz Begum. 1990. Snake bite - a medical and public health problem in Pakistan. Pages 447-461 *in* P. Gopalakrishnakone and L. M. Chou, eds., *Snakes of medical importance* (*Asia-Pacific region*). (Includes 1 fig.) National University of Singapore and International Society on Toxicology, Singapore.

[192] Aliev, F. F. 1964. [Abstract] [Change in range and population of reptiles under the influence of climatic and anthropogenic factors in various parts of Azerbaijan]. Pages 84 *in* Paul Viktor Terentjev, ed., *Voprosy Gerpetologii* [*Problems of Herpetology*]. *Herpetological Conference, Leningrad 12-14 October 1964*. University of Leningrad, Leningrad, USSR. (In Russian.) (See Smith, Lewis, and Smith, 1967, for English translation of abstract)

[193] Aliev, T. R., and F. R. Ganiev. 1985. Distribution and ecological-morphological features of Renard's viper —*Vipera ursini* Bonaparte, 1835 in Azerbaidjan. *Izvestiya Akademiya Nauk Azerbaidjan SSR* (*Biol.*) 1985:44-50. (In Russian.)

[194] Aliev, T. R., N. E. Novrusov, and Anatoly A. Tokar. 1990. Morphometric analysis and peculiarity of biology of *Eryx jaculus familiaris* in Azerbaidjan. *Zoologicheski'i Zhurnal, Akademyia Nauk SSSR* 69:152-156. (In Russian.)

[195] Alifanov, V. P. 1991. A revision of *Tinosaurus asiaticus* Gilmore (Agamidae). *Paleontologicheskii Zhurnal* 3:115-119. (In Russian, with English summary.)

[196] Alirol, Emilie, Sanjib Kumar Sharma, Himmatrao Saluba Bawaskar, Ulrich Kuch, and François Chappuis. 2010. Snake bite in South Asia: A review. *PLoS Neglected Tropical Diseases* 4(1[26 January]):1-22, figs. 1-3, 1 table.
(Article first published online 26 January 2010. e603 doi:10.1371/journal.pntd. 0000603)

[197] Al-Johany, Awadh M. H. 1986. *Ecology and Reproductive Biology of* Acanthodactylus schmidti *in Central Arabia*. Ph.D. Dissertation. Southhampton University, xxxxx. 214 pp.

[198] Al-Johany, Awadh M. H. 1987. *Ecology and Reproductive Biology of the Lizard* Acanthodactylus schmidti*, Wiegmann in Central Arabia*. xxxxx Thesis. xxxxx. Dissertation Abstracts International Part C. European Abstracts 44(4):678. xxxxx pp.

[199] Al-Johany, Awadh M. H. 1995. The ecology of *Agama yemenesis* [*yemenensis*] Klausewitz (Lacertilia: Agamidae) in south-western Arabia. *Journal of Arid Environments* 29([April]):495-503.

[200] Al-Johany, Awadh M. H. 2000 [1999]. The activity and thermal biology of the fossorial reptile, *Diplometopon zarudnyi* (Amphisbaenia: Trogonophiidae) in central Saudi Arabia. *Asiatic Herpetological Research* 8:1-6, figs. 1-5.

[201] Al-Johany, Awadh M. H., Mohamed Khalid Al-Sadoon, and Saud A. Al-Farraj. 1999. Thermal ecology and activity of the sand fish lizard, *Scincus mitranus* (Scincidae) in central Arabia. *Journal of King Saud University*, ser. Science, 11(1):1-16, figs. 1-6, table 1.

[202] Al-Johany, Awadh M. H., and I. F. Spellerberg. 1988. Reproductive biology of the lizard *Acanthodactylus schmidti* Wiegmann [*sic*] in central Arabia. *Journal of Arid Environments* 15:197-207.

[203] Al-Johany, Awadh M. H., and I. F. Spellerberg. 1989. Home range and vagility of the lizards *Acanthodactylus schmidti* and *Acanthodactylus boskianus* in Saudi Arabia. *Journal of Arid Environments* 16:79-86.

[204] Al-Jumaily, Masaa M. 1971. A new record of the amphisbaenian *Blanus bedriagai* Boulenger in Iraq. *Bulletin of the Biological Research Center, University of Baghdad* 5:83-84, figs. 1-2.

[205] Al-Jumaily, Masaa M. 1984. Reptiles of Saudi Arabia: *Panaspis wahlbergi* (Smith, 1849) (Lacertilia: Scincidae), an addition to the reptile fauna of Saudi Arabia. *Fauna of Saudi Arabia* 6:528-533.

[206] Alkan, B. 1963. Türkiye'nin süründenler (Reptilia) faunasi üzerinde ilk arastirmalar [Erste Untersuchun-

gen zur türkischen Reptilienfauna]. *Bitki Koruma Bülteni* 3:159-165. (In Turkish.)

[207] Alkan, M. L., and S. Sukenik. 1974. Atrioventricular block in a case of snake bite inflicted by *Atractaspis engaddensis*. *Transactions of the Royal Society of Tropical Medicine and Hygiene* 69:166-183.

[208] Al-Khalil, M. 1985. *The Effect of Repeated Small Doses of* Cerastes cerastes *Snake Venom on Certain Tissues of Mice*. M.Sc. Thesis. The University of Jordan, Amman, Jordan. xi + 82 pp.

[209] Al-Khalili, A. D., and Iyad A. Nader. 1984. Nature conservation in Saudi Arabia. An ecological study of the Asir National park with a check-list of the terrestrial vertebrate fauna of the park and its surroundings. *Fauna of Saudi Arabia* 6:11-31.

[210] Allamuratov, Sh, R. N. Akhmerov, N. Rakhmatullaev, and K. T. Almatov. 1995. Energetic metabolism in hibernating tortoise *Testudo horsfieldi*. Pages 12 *in* Natalia Borisovna Ananjeva, ed., *Abstracts of the Second Asian Herpetological Meeting, 6-10 September 1995, Asgabat, Turkmenistan*. Folium Publishing Co., Moscow, Russia.

[211] Allan, Nigel J. R. 1991. Chitral i. Geography. Pages 487-492 *in* Ehsan Yarshater, ed., *Encyclopaedia Iranica*, vol. 5, Fascicle 5. Mazda, Costa Mesa, CA.

[212] Allègre, C, et al. 1984. Structure and evolution of the Himalaya-Tibet orogenic belt. *Nature* 307(5946[5 January]):17-22, figs. 1-5.

[213] Allen, David Elliston. 1976. *The Naturalist in Britain. A Social History*. Allen Lane, London, England, UK. xix + 270 pp.

[214] Allen, M. E. 1989. Dietary induction and prevention of osteodystrophy in an insectivorous reptile *Eublepharis macularius*: characterization by radiography and histo pathology. Pages 83 *in Third International Colloquium on the Pathology of Reptiles and Amphibians*. Eastern States Veterinary Association, Gainesville, Florida, USA.

[215] Allen, M. E. 1989. *The Effects of Dietary Calcium and Vitamin D on Intake, Growth and Bone Development in Young Geckos* (E. macularius *and* P. madagascariensis), in*: Nutritional Aspects of Insectivory*. Ph.D. Dissertation. Michigan State University, East Lansing, Michigan, USA. xxxxx pp.

[216] Allen, M. E., S. D. Crissey, and B. J. Demeter. 1986. The effect of diet on growth and bone development in the leopard gecko. *Annual Proceedings of the American Association of Zoo Veterinarians* 1986:44-45.

[217] Allen, M. E., and O. T. Oftedal. 1989. [Abstract] Calcium retention as an estimate of the dietary calcium requirement in an insectivorous lizard, the leopard gecko (*Eublepharus macularius*). Page [unnumbered] in *First World Congress of Herpetology, 11-19 September 1989, University of Kent at Canterbury, United Kingdom. Abstracts*.

[218] Allen, M. E., and O. T. Oftedal. 1994. The nutrition of carnivorous reptiles. Pages 71-82 *in* James B. Murphy, Kraig Adler, and Joseph T. Collins, eds., *Captive Management and Conservation of Amphibians and Reptiles*. Society for the Study of Amphibians and Reptiles, Ithaca, New York, New York, USA.

[219] Allen, R. 1983. The leopard gecko. *Rephiberary* 72:5.

[220] Allen, R. 1987. Captive care and breeding of the leopard gecko *Eublepharis macularius*. Pages 27-29 *in* J. Coote, ed., *Reptiles: Proceedings of the 1986 UK Herpetological Societies Symposium on Captive Breeding*.

[221] Allen, R. 1988. The Turkistan plaited-tailed gecko in captivity. *ASRA* (*Association for the Study of Reptiles and Amphibians*) *Journal* 3:27-30.

[222] Allon, N., and Elazar T. Kochva. 1974. The quantities of venom injected into prey of different size by *Vipera palaestinae* in a single bite. *Journal of Experimental Zoology* 188:71-76.

[223] Allouse, Bashir E. 1954. *A bibliography on the vertebrate fauna of Iraq and neighboring countries. 1. Mammals. Iraq Natural History Museum publication*, vol. 4. Iraq Natural History Museum, Baghdad, Iraq. 30 pp.

[224] Allouse, Bashir E. 1954. *A bibliography on the vertebrate fauna of Iraq and neighboring countries. 2. Birds. Iraq natural History Museum publication*, vol. 5. Iraq Natural History Museum, Baghdad, Iraq. 45 pp.

[225] Allouse, Bashir E. 1955. *Bibliography of the Vertebrate Fauna of Iraq and Neighboring Countries. 3. Reptiles and Amphibians. Iraq Natural History Museum Publication*, vol. 6. Iraq Natural History Museum, Baghdad, Iraq. 26 pp.

[226] Al-Mansi, Ahmed M. A., Omar A. Khushaim, and Moustafa M. H. Al-Marghani. 1999. On the effect of substrate on nesting success of the green turtle, *Chelonia mydas*, in the Arabian Gulf. *Zoology in the Middle East, Heidelberg* 19:5-11, figs. 1[map] -3, tables 1-3.

[227] Al-Melhim, Walid N., Zuhair S. Amr, Ahmad M. Disi, and Ahmad Katbeh-Bader. 1997. On the diet of the Little Owl, *Athene noctua*, in the Safawi area, eastern Jordan. *Zoology in the Middle East, Heidelberg* 15:19-28, figs. 1-2, table 1.

[228] Al-Merghani, Mustafa, Jeff D. Miller, Ahmad Al-Mansi, Omar A. Khushaim, and Nicolas J. Pilcher. 1996. The marine turtles of the Arabian Gulf. NCWCD studies 1991-1994. Pages 351-359 *in* Friedhelm Krupp, Abdulaziz H. Abuzinada, and Iyad A. Nader, eds., *A Marine Wildlife Sanctuary for the Arabian Gulf. Environmental Research and Conservation Following the 1991 Gulf War Oil Spill*. (Includes figs. 1-2, tables 1-4.) European Commission, Brussels; National Center for Wildlife Conservation and Development, Riyadh; Forschungsinstitut Senckenberg, Frankfurt am Main, Riyadh, Saudi Arabia and Franckfurt am Main, Germany.

[229] Al-Mohanna, Salim Y., and Preeta George. 2010. Assessment of the origin of a loggerhead turtle, *Caret-*

ta caretta found in Kuwaiti waters, using mitochondrial DNA (Reptilia: Chelonidae). *Zoology in the Middle East, Heidelberg* 49:39-44.

[230] Al-Mohanna, Salim Y., Sharon K. Jaman, and Robin H. Meakins. 1997. First report of a melanistic whip snake, *Coluber jugularis* Linnaeus, 1758 from the Arabian Peninsula. *Zoology in the Middle East, Heidelberg* 14:73-76, figs. 1-2.

[231] Al-Mohanna, Salim Y., and Robin H. Meakins. 2000. Recent records of marine turtles (*Chelonia mydas, Caretta caretta* and *Eretmochelys imbricata*) in Kuwait. *Zoology in the Middle East, Heidelberg* 20:33-36, figs. 1-2, table 1.

[232] Al-Mohanna, Salim Y., and Robin H. Meakins. 2000. First record of the leatherback turtle, *Dermochelys coriacea*, from Kuwait. *Zoology in the Middle East, Heidelberg* 21:27-29, fig. 1, table 1.

[233] Al-Mukhaini, Nawal, Taher A. Ba-Omar, İbrahim Y. Mahmoud, and Sulyma Al-Barwani. 2010. Embryonic staging of the green turtle, *Chelonia mydas* (Linnaeus, 1758) (Reptilia: Cheloniidae). *Zoology in the Middle East, Heidelberg* 51:39-50, figs. 1-18.

[234] Al Naqib, K. M. 1967. Geology of the Arabian Peninsula - southwestern Iraq. *United States Geological Survey Professional Paper* 560-G:1-54.

[235] Al-Nassar, N. A. 1976. *Anatomical Studies. Osteology and Gut Histology of the Amphisbaenian* Diplometopon zarudnyi *Inhabiting Kuwait*. M.Sc. Thesis. University of Kuwait, Kuwait. xxxxx pp.

[236] Al-Oadat, M. A., A. M. Abd Allah, and A. M. Al-Sheikh. 1985. *Plant Geography*. King Saud University Library, Riyadh. 326 pp.

[237] Al-Ogily, S. M., and A. Hussain. 1983. Studies on the ecology of the Egyptian spiny-tailed lizard, *Uromastix aegyptius* (Forskål, 1775) in the Riyadh region, Saudi Arabia. *Journal of the College of Science of King Saud University, Riyadh* 14:341-351.

[238] Aloof, S., C. Kirschmann, and André De Vries. 1962. Action of Near Eastern Viperidae venoms on human platelets in vitro. *Archives Internationales de Pharmacodynamie et Therapie* 142:216-227.

[239] Al-Oran, Ratib M. 2000. Notable herpetological records from central and southern Jordan. *Zoology in the Middle East, Heidelberg* 21:31-36, figs. 1-2, color photo on cover of issue.
(Al-Oran also as El-Oran [interchangeable in Arabic])

[240] Al-Oran, Ratib M., W. N. Al-Melhem, and Zuhair S. Amr. 1994. Snakes of southern Jordan. *Bollettino di Zoologia* [*now The Italian Journal of Zoology*] 61:359-367, [Author's name also cited as El-Oran].
(Al-Oran also as El-Oran [interchangeable in Arabic])

[241] Al-Oran, Ratib M., and Zuhair S. Amr. 1995. First record of the mole viper, *Atractaspis microlepidota engaddensis*, from Jordan. *Zoology in the Middle East, Heidelberg* 11:47-49.
(Al-Oran also as El-Oran [interchangeable in Arabic])

[242] Al-Oran, Ratib M., Saman Rostum, Ulrich Joger, and Zuhair S. Amr. 1998. First record of the Levantine viper, *Macrovipera lebetina*, from Jordan. *Zoology in the Middle East, Heidelberg* 16:65-70, figs. 1-3, 4[map], 1 table.
(Al-Oran also as El-Oran [interchangeable in Arabic])

[243] Alp, U. 1974. *Rana ridibunda* Pallas'in erkek üreme organindaki mevsimsel degisikliklerin histolojik olarak incelenmesi [Histologische Untersuchung der jahreszeitlichen Änderungen in den männlichen Fortpflanzugsorganen von *Rana ridibunda*]. Pages 1-12 in *IV Bilim Kongr. Ankara 1973, Zooloji Seks. tebligleri, Tubitak Yay*. 213. (In Turkish.)

[244] Alp, U. 1975. *Rana ribunda* Pallas (Amphibia: Ranidae) 'in Disi Üreme Organlaindaki Mevsimsel Degisiklerin Histolojik olarak Incelenmese [Histological studies on the seasonal development of the female reproductiove organs of *Rana ridibunda*]. *Hacettepe Fen Ve Mühendislik Bilimleri Dergisi* 5:1-12. (In Turkish.)

[245] Alpagut, Nurşen, and Beria Falakali. 1995. Karyotype analysis of two *Rana ridibunda* (Ranidae, Anura) populations in Turkey. *Israel Journal of Zoology* 41: 523-531, figs. 1-6, tables 1-2.

[246] Al-Quran, Saleh. 2009. The herpetofauna of the southern Jordan. *American-Eurasian Journal of Agriculture and Environmental Science* 6(4):385-391, table 1.

[247] Al-Saadi, G. M. 1993. *Mite Pockets in Lizards*. B.S. Thesis. Sultan Qaboos University, Muscat, Oman. xxxxx pp.

[248] Al-Sadoon, Mohamed Khalid. 1986. Contribution of aerobic and anaerobic scope to the total metabolic scope of the desert skink *Chalcides ocellatus* (Forskål). *Comparative Biochemistry and Physiology* 83A:745-749.

[249] Al-Sadoon, Mohamed Khalid. 1986. Influence of a broad temperature range on the oxygen consumption rates of three desert lizard species. *Comparative Biochemistry and Physiology*, ser. A, 84(2):339-344.

[250] Al-Sadoon, Mohamed Khalid. 1988. Survey of the reptilian fauna of the Kingdom of Saudi Arabia. II. The lizard and amphisbaenian fauna of Riyadh Province. *Bulletin of the Maryland Herpetological Society* 24(3):58-76, figs. 1-6 [maps].

[251] Al-Sadoon, Mohamed Khalid. 1989. Survey of the reptilian fauna of the Kingdom of Saudi Arabia. I—The snake fauna of the Central Region. *Journal of King Saud University, Science* 1(1, 2):53-69, fig. 1-3 [maps], col. pls. 1-4.

[252] Al-Sadoon, Mohamed Khalid. 1991. Metabolic rate-temperature curves of the horned viper, *Cerastes cerastes gasperetti*, the moila snake, *Malpolon moilensis*, and the adder, *Vipera berus*. *Comparative Biochemistry and Physiology. A. Comparative Physiology* 99:119-122.

[253] Al-Sadoon, Mohamed Khalid, and Nasr M. Abdo. 1988. A comparative study on the metabolic rates of five species of lizards belonging to three different families. *Bulletin of the Maryland Herpetological Society* 24:85-98.

[254] Al-Sadoon, Mohamed Khalid, and Nasr M. Abdo. 1989. Temperature effects on oxygen consumption of two nocturnal geckos, *Ptyodactylus hasselquistii* (Donndorff) and *Bunopus tuberculatus* (Blanford) (Reptilia: Gekkonidae) in Saudi Arabia. *Journal of Comparative Physiology, B, Biochemical Systemic and Environmental Physiology* 159:1-4.

[255] Al-Sadoon, Mohamed Khalid, and Nasr M. Abdo. 1991. Fatal envenoming by the snake *Atractaspis* newly recorded in the central region of Saudi Arabia. *Journal of King Saud University, Science* 3(2):123-131, fig. 1[map], table 1.

[256] Al-Sadoon, Mohamed Khalid, and Nasr M. Abdo. 1994. Comparative metabolic rate-temperature curves of *Phrynocephalus arabicus* Anderson, 1894 and *Agama* [*stellio*] *stellio brachydactyla* Hass, 1951 (Agamidae, Sauria, Reptilia). *Journal of Arid Environments* 28:249-256.

[257] Al-Sadoon, Mohamed Khalid, and Saud Abdul-Aziz Al-Farag. 1992. *Venomous Snakes of Saudi Arabia: Their Kinds, Distribution and Protection Against Their Venom*. Printed privately by the authors, P.O. Box 2455, Riyadh 11451, Saudi Arabia. 125 pp., Distribution maps and color photos for all species. (In Arabic.)

[258] Al-Sadoon, Mohamed Khalid, Saud Abdul-Aziz Al-Farraj, and Nasr M. Abdo. 1991. Survey of the reptilian fauna of the Kingdom of Saudi Arabia. III. An ecological survey of the lizard, amphisbaenian and snake fauna of Al-Zulfi area. *Bulletin of the Maryland Herpetological Society* 27:1-22, figs. 1-3, 4-10 [maps].

[259] Al-Sadoon, Mohamed Khalid, A. A. El-Banna, M. M. M. Ibrahim, Nasr M. Abdo, and K. A. Al-Rasheid. 1990. Effect of gonadal steroid hormones on the metabolic rate of the cold-acclimated gonad-ectomized male and female *Chalcides ocellatus* (Forskål). *Journal of General and Comparative Endocrinology* 80:345-348.

[260] Al-Sadoon, Mohamed Khalid, and I. F. Spellerberg. 1985. Comparison of thermal acclimation effects on the metabolism of *Chalcides ocellatus* (desert lizard) and *Lacerta vivipara* (cool temperate lizard). *Comparative Biochemistry and Physiology*, ser. A, 81:939-943.

[261] Al-Safadi, Mousa M. 1989. A new species of semaphore gecko (*Pristurus*: Gekkonidae) from Yemen Arab Republic. *Proceedings of the Egyptian Academy of Sciences* 39:9-15, fig. 1, pls. 1-3, table 1.

[262] Al-Safadi, Mousa M. 1989. A new species of skinks (*Eumeces*: Scincidae) from Yemen Arab Republic. *Proceedings of the Egyptian Academy of Sciences* 39:17-30, figs. 1-7, tables 1-3.

[263] Al-Safadi, Mousa M. 1995. [Abstract] On the status of the herpetofauna of Yemen. Pages 11 *in* Natalia Borisovna Ananjeva, ed., *Abstracts of the Second Asian Herpetological Meeting, 6-10 September, 1995, Asgabat, Turkmenistan*. Folium Publishing Co., Moscow, Russia.

[264] Al-Safadi, Mousa M. 2003. Vertebrate fauna of Gaza Strip, Palestine (Amphibians, Reptiles, Birds, Mammals). 6:1-32.

[265] Al-Saifi, A. Y. 1994. *Allometric Relationships and Functional Morphology in the Feet of Geckos of the Genus* Hemidactylus. B.Sc. Thesis. Sultan Qaboos University, Muscat, Oman. xxxxx pp.

[266] Al-Saleh, A. A., and M. A. Khan. 1986. Chromosomes of the spiny-tailed agamid lizard, *Uromastix microlepis* from Saudi Arabia with notes on chromosomes of *Uromastix aegyptius*. *Canadian Society of Environmental Biologists Newsletter-Bulletin* 29:1-4.

[267] Al-Saleh, S. A., and Ahwadh M. Al-Johany. 1995. Studies on the association between the spiny-tailed lizard *Uromastyx aegyptius* (Agamidae) and the black scorpion *Androctonus crassicauda* (Buthidae). *Arabian Gulf Journal of Scientific Research* 13([December]):689-694.

[268] Al Sarawi, A. M. 1980. Tertiary faulting beneath Wadi Al-Batin (Kuwait). *Geological Society of America Bulletin* 91:1610-1618.

[269] Al-Shafei, D. 1995. *Snakes of Jordan* (*Snakes and Vipers*). Natural History Museum, Irbid, Jordan. 76 pp. (In Arabic.)

[270] Al-Shammari, Ahmed M. 2012. Additional records of lizards in Ha'il Province, Saudi Arabia. *Russian Journal of Herpetology* 19(4[October-December]): 287-291, fig. 1[map].

[271] Alsharhan, A. S., K. W. Glennie, G. L. Whittle, and C. G. Kendall, eds. 1998. *Quaternary Deserts and Climate Change. Proceedings of the International Conference on Quaternary Deserts and Climate Change. Al Ain, United Arab Emirates, 9-11 December 1995*. A.A. Balkema, Rotterdam, Netherlands. xiii + 621 pp., illus., maps.

[272] Al-Sinawi, S. S. 1996. *A Light and Scanning Electron Microscope Study of Gecko Eggshells*. B.Sc. Thesis. Sultan Qaboos University, Muscat, Oman. xxxxx pp.

[273] Al-Sirhan, Abdul-Rahman. 2008. First record of the small-spotted desert lizard, *Mesalina guttulata* (Lichtenstein, 1823) (Sauria: Lacertidae), from Kuwait. *Zoology in the Middle East, Heidelberg* 45:110-111, fig. 1.

[274] Al-Sirhan, Abdul-Rahman, and Gary Brown. 2010. The status of the two toad-headed agamas. *Phrynocephalus arabicus* (Anderson, 1894) [*sic*] and *P. maculatus* (Anderson, 1872) [*sic*], in Kuwait. *Zoology in the Middle East, Heidelberg* 51:23-30, figs. 1-5.

[275] Altan, T., and Max Kasparek. 2000. Status and Pro-

tection of the Green Turtle, *Chelonia mydas*, at Kazanli, Turkey. Unpublished report: Life Project "Çukurova Delta Biosphere Reserve," Heidelberg. xxxxx pp.

[276] Al-Thani, S. A., and G. El-Sherif. 1996. Histological and histochemical study of the digestive tract of the worm-like reptile, *Diplometopon zarudnyi* (Squamata). *Qatar University Science Journal* 16(1):113-117.

[277] Altig, Ronald. 1980. A convenient killing agent for amphibians. *Herpetological Review* 11(2[June]):35.

[278] Altig, Ronald. 1989. Academic lineages of doctoral degrees in herpetology. Pages 179-202 *in* Kraig Adler, ed., *Contributions to the History of Herpetology*. *In* Kraig Kerr Adler and John S. Applegarth, eds., *Contributions to Herpetology*, no. 5. Society for the Study of Amphibians and Reptiles, Oxford, Ohio, USA.

[279] Altig, Ronald. 2007. Academic lineages of doctoral degrees in Herpetology. Second edition. Pages 329-389 *in* Kraig Kerr Adler, ed., *Contributions to the History of Herpetology*, vol. 2. *Contributions to Herpetology*, 21. Society for the Study of Amphibians and Reptiles, Saint Louis, Missouri, USA.

[280] Altig, Ronald, and Gail Johnston. 1986. *Major characteristics of free-living anuran tadpoles*. *Smithsonian Herpetological Information Service*, vol. 67. Division of Amphibians and Reptiles, National Museum of Natural History, Smithsonian Institution, Washington, DC, USA. 75 pp.

[281] Altin, Türkan Bayer, and Bekir Necati Altin. 2011. Development and morphometry of drainage netwook in volcanic terrain, central Anatolia, Turkey. *Geomorphology* 125(4[15 February]):485-503, figs. 1-12, tables 1-10.

[282] Al-Wailly, Alwan J., and Hilmi Sabir Al-Uthman. 1971. Some lizards from central Saudi Arabia. *Bulletin of the Iraq Natural History Museum* 5:39-42.

[283] Al Yousif, Mohammed S., Mohamed Khalid Al-Sadoon, and Yaser R. Al-Shawa. 1997. *Eimeria schmidti* n. sp. (Apicomplexa: Eimeriidae) from the sandy fringe-toed lizard (*Acanthodactylus schmidti*) in Saudi Arabia. *Journal of the Egyptian Society of Parasitology* 27([August]):465-469, illus.

[284] Al Yousif, Mohammed S., and Yaser R. Al-Shawa. 1998. A new coccidian parasite (Apicomplexa: Eimeriidae) from the legless lizard *Diplometopon zarudnyi* (Amphisbaenia: Trogonophidae) in Saudi Arabia. *Journal of the Egyptian Society of Parasitology* 28([April]):257-261, illus.

[285] Amanguliev, A. 1979. On fauna and ecology of reptiles' ticks found in the Turkmenistan. *Izvestiya Akademii Nauk Turkmenskoi SSR*, ser. Biologicheskikh Nauk, 1979:74-76. (In Russian.)

[286] Ambraseys, N. N., and C. P. Melville. 1982. *A History of Persian Earthquakes*. Cambridge University Press, London, England, UK. 223 pp.

[287] Ambu-Saidi, I. 2002. *Staging of* Bufo arabicus. M.S. Thesis. Sultan Qaboos University, Oman. xxxxx pp.

[288] Amiran, D. H. K., J. Elsner, M. Gilead, N. Kadmon, U. Paran, and N. Rosenan, eds. 1970. *Atlas of Israel*, 2nd edition. Survey of Israel, Jerusalem, Israel and Amsterdam, Netherlands. xxxxx pp.

[289] Amit, Rivka, Yehouda Enzel, Onn Crouvi, Ori Simhai, Ari Matmon, Naomi Porat, Eric McDonald, and Alan R. Gillespie. 2011. The role of the Nile in initiating a massive dust influx to the Negev late in the middle Pleistocene. *GSA Bulletin* 123(5/6[May/June]): 873-889, figs. 1-9, tables 1-3.

[290] Ammaniyazov, K. N. 1985. Unique traces of Upper Jurassic dinosaurs. *Problemy Osvoyeniya Pustyn* [*Desert Development Problems*] 1985:23-29. (In Russian, with English summary.)

[291] Amr, Zuhair S. 1988. Recovery of *Prosthodendrium obtusum* (Loos, 1896) from *Chamaeleo chamaeleon* collected from Jordan. *Japanese Journal of Parasitology* 37:371-372.

[292] Amr, Zuhair S. 1997. [Abstract] History of herpetological studies in Jordan. Pages 6 *in* Zbyněk Roček and Scott Hart, eds., *Herpetology '97. Abstracts of the Third World Congress of Herpetology 2-10 August 1997 Prague, Czech Republic*. Third World Congress of Herpetology, Prague, Czech Republic.

[293] Amr, Zuhair S., and R. Al-Oran. 1995. *The Snakes of Jordan*. Publication of Deanship of Academic Research, Mu'tah University, Jordan. 88 pp. (In Arabic.)

[294] Amr, Zuhair S., Ratib M. Al-Oran, and Walid N. Al-Melhim. 1997. Aggregation behavior in two Jordanian snakes: *Coluber rubriceps* and *Typhlops vermicularis*. *Herpetological Review* 28(3[September]):130-131.

[295] Amr, Zuhair S., and Samir S. Amr. 1983. Snakebites in Jordan. *The Snake* 15([December]):81-85, fig. 1 [map].

[296] Amr, Zuhair S., and Ahmad M. Disi. 1998. Diet of some snakes from Jordan. *Amphibia-Reptilia* 19([November]):436-439, 1 table.
(Vol. 19, no. 4, November issued on 1 December)

[297] Amr, Zuhair S., and Ahmad M. Disi. 2011. Systematics, distribution and ecology of the snakes of Jordan. *Vertebrate Zoology* 61(2):179-266, figs. 1-109, tables 1-28, Appendix.

[298] Amr, Zuhair S., Ahmad M. Disi, and Walid N. Al-Melhim. 1997. Additions to the knowledge of Muller's snake, *Micrelaps muelleri* Boettger, 1880 (Squamata: Serpentes: Colubridae). *Herpetozoa* 10([30 December]):163-168, figs. 1 [col. photo], 2 [map], 4 tables. (In English, with German summary.)

[299] Amr, Zuhair S., Ratib M. El-Oran, and Ahmad M. Disi. 1994. Reptiles of southern Jordan. *The Snake* 26:41-49.
(El-Oran also as Al-Oran [interchangeable in Arabic])

[300] Amr, Zuhair S., Ratib M. El-Oran, and S. N. Shwayt. 1994. Snakebites in Jordan. *The Snake* 26([December]):111-115.

[301] Amr, Zuhair S., Konrad Mebert, Nashat Hamidan, Mohammad Abu Baker, and Ahmad M. Disi. 2011. Ecology and conservation of the dice snake (*Natrix tessellata*) in Jordan. Pages 393-400 *in* Konrad Mebert, ed., *The Dice Snake,* Natrix tessellata*: Biology, Distribution and Conservation of a Palaearctic Species*. *Mertensiella*, 18 (20 September 2011). Deutsche Gessellschaft für Herpetologie und Terrarienkunde, Rheinbach, Germany.

[302] Amr, Zuhair S., A. Shehab, and Mohammad Abu Baker. 2007. Recent observations on the herpetofauna of Syria with notes on trade in reptiles. *Herpetozoa* 20(1/2):21-26.

[303] Amr, Zuhair S., and S. C. Woodbury. 1987. Recovery of a digenetic trematode, *Prosthodendrium obtusum* (Loos,1896) from *Chamaeleon* from Jordan. *Rivista da Parassitologia* 48:279-280.

[304] Amr, Zuhair S., and S. C. Woodbury. 1988. History of zoological expeditions and studies on Jordan. *Korean Journal of Zoology* 31:71-79.

[305] Ananjeva, Natalia Borisovna. 1972. Ekologo-morphologicheskii analiz pyati simpatricheskii vidov pustinnikh yashcherits roda *Eremias*. Avtoref. Kand. diss.: zool. in-t AN SSSR, L. 22 pp. (In Russian.)

[306] Ananjeva, Natalia Borisovna. 1977. Morphometrical analysis of limb proportions of five sympatric species of desert lizards (Sauria, *Eremias*) in the southern Balkhash Lake Region. *In* Natalia Borisovna Ananjeva, Leo Jakovlevich Borkin, and Ilya Sergeevich Darevsky, eds., Herpetological Collected Papers. *Trudy Zoologicheskogo Instituta, Akademiya Nauk SSSR, Leningrad* [*Proceedings of the Zoological Institute, Academy of Sciences of the SSSR, Leningrad*] 74:3-13,134, figs. 1-4. (In Russian, with English summary [Russian abstract p. 134].)

[307] Ananjeva, Natalia Borisovna. 1977. Taxonomic differences in the structure of cranium and dental system in the Agamidae (Sauria) of the fauna of the USSR. *Zoologicheski'i Zhurnal, Akademyia Nauk SSSR* 56:1062-1070. (In Russian, with English summary.)

[308] Ananjeva, Natalia Borisovna. 1980. Besonderheiten im Bau des Schädel, Gebisses und Zungenbeins der in der UdSSR vorkommenden Agamen (Lacertilia, Agamidae: *Agama*). *Mitteilungen aus dem Zoologischen Museum in Berlin* 56:295-308. (In German.)

[309] Ananjeva, Natalia Borisovna. 1981. Structural characteristics of skull, dentition and hyoid of lizards of the genus *Agama* from the fauna of the USSR. *In* Natalia Borisovna Ananjeva and Leo Jakovlevich Borkin, eds., The Fauna and Ecology of Amphibians and Reptiles of the Palearctic Asia. *Trudy Zoologicheskogo Instituta, Akademiya Nauk SSSR, Leningrad* [*Proceedings of the Zoological Institute, Academy of Sciences of the SSSR, Leningrad*] 101:3-20,121, figs. 1-9. (In Russian, with English summary [Russian abstract p. 121].)

[310] Ananjeva, Natalia Borisovna. 1981. *Phrynocephalus* Kaup 1825 — Krötenkopf-Agamen. Pages 178-179 *in* Wolfgang Böhme, ed., *Handbuch der Reptilien und Amphibien Europas*, vol. 1: Echsen (Sauria) I (Gekkonidae, Agamidae, Chamaeleonidae, Anguidae, Amphisbaenidae, Scincidae, Lacertidae I). Akademisch Verlagsgesellschaft, Wiesbaden, Germany. (In German.)

[311] Ananjeva, Natalia Borisovna. 1981. *Phrynocephalus helioscopus* (Pallas 1771) — Sonnengucker. Pages 191-202 *in* Wolfgang Böhme, ed., *Handbuch der Reptilien und Amphibien Europas*, vol. 1: Echsen (Sauria) I (Gekkonidae, Agamidae, Chamaeleonidae, Anguidae, Amphisbaenidae, Scincidae, Lacertidae I). (Includes figs. 33-34, 35 [map].) Akademische Verlagsgesellschaft, Wiesbaden, Germany. (In German.)

[312] Ananjeva, Natalia Borisovna. 1981. *Phrynocephalus mystaceus* (Pallas 1776) — Bärtiger Krötenkopf. Pages 203-216 *in* Wolfgang Böhme, ed., *Handbuch der Reptilien und Amphibien Europas*, vol. 1: Echsen (Sauria) I (Gekkonidae, Agamidae, Chamaeleonidae, Anguidae, Amphisbaenidae, Scincidae, Lacertidae I). (Includes figs. 36, 37 [map].) Akademische Verlagsgesellschaft, Wiesbaden, Germany. (In German.)

[313] Ananjeva, Natalia Borisovna. 1982. Ruinnaya agama [The agamid lizard *Agama ruderata*]. *Priroda, Moskova* 1982:26-27. (In Russian.)

[314] Ananjeva, Natalia Borisovna. 1982. Zashchitnaya funkchiya khvostovikh Zhelez u gekkonob [The protective function of caudal glands in geckos]. *Priroda, Moskova* 1982:112-113. (In Russian.)

[315] Ananjeva, Natalia Borisovna. 1986. On the validity of *Megalochilus mystaceus* (Pallas, 1776). *In* Natalia Borisovna Ananjeva and Leo Jakovlevich Borkin, eds., Systematics and Ecology of Amphibians and Reptiles. *Trudy Zoologicheskogo Instituta, Akademiya Nauk SSSR, Leningrad* [*Proceedings of the Zoological Institute, Academy of Sciences of the SSSR, Leningrad*] 157:4-13, figs. 1-2 [maps], separate unpaginated plate [identified as pl. 1 for pp. 4-13]. (In Russian, with English summary.)

[316] Ananjeva, Natalia Borisovna. 1992. *Phylogeny of Agamid Lizards and the Evolution of Palearctic Agamids*. Ph.D. Dissertation. Izd. Zool. Inst., St. Petersburg, Russia. 56 pp. (In Russian [Author's abstract].)

[317] Ananjeva, Natalia Borisovna. 1998. The skull structure of some arid Asian agamids of *Phrynocephalus* genus (Agamidae, Sauria). *Russian Journal of Herpetology* 5:29-35, figs. 1-3, 1 table.

[318] Ananjeva, Natalia Borisovna. 2009 [2007]. Taxonomic, morphological and ecological diversity of Asian agamids (Agamidae: Acrodontia: Sauria: Reptilia). *Bonner Zoologische Beiträge* 56(4[November]):300.

[319] Ananjeva, Natalia Borisovna, and Chary Ataevich Ataev. 1984. *Stellio caucasius triannulatus* ssp. nov. - A new subspecies of the Caucasian *Agama* from south-

western Turkmenia. *In* Leo Jakovlevich Borkin, ed., Ecology and Faunistics of Amphibians and Reptiles of the USSR and Adjacent Countries. *Trudy Zoologicheskogo Instituta, Akademiya Nauk SSSR, Leningrad* [*Proceedings of the Zoological Institute, Academy of Sciences of the SSSR, Leningrad*] 124:4-11, pls. 1-3. (In Russian, with English summary.)

[320] Ananjeva, Natalia Borisovna, and Leo Jakovlevich Borkin, eds. 1979. *Ecology and Systematics of Amphibians and Reptiles* [*Collected Papers*], vol. 89. *Trudy Zoologicheskogo Instituta, Akademiya Nauk SSSR, Leningrad* [*Proceedings of the Zoological Institute of the Academy of Sciences SSSR, Leningrad*]. Academiya Nauk SSSR, Leningrad, Leningrad. 124 + (2) pp., pls. 1-12. (In Russian, with English summaries.)

[321] Ananjeva, Natalia Borisovna, and Leo Jakovlevich Borkin, eds. 1986. *Systematics and Ecology of Amphibians and Reptiles* [*Collected Papers*], vol. 157. *Trudy Zoologicheskogo Instituta, Akademiya Nauk SSSR, Leningrad* [*Proceedings of the Zoological Institute of the Academy of Sciences SSSR, Leningrad*]. Academiya Nauk SSSR, Leningrad, Leningrad, USSR. 220 + (3) pp., 29 pls. [grouped together at end of volume but not numbered consecutively; identified with particular paper (chapter) by page numbers printed in header; consecutively numbered within chapter]. (In Russian, with English summaries.)

[322] Ananjeva, Natalia Borisovna, Leo Jakovlevich Borkin, and Ilya Sergeevich Darevsky, eds. 1977. *Herpetological Collected Papers*, vol. 74. *In* O. A. Skarlato, ed., *Trudy Zoologicheskogo Instituta, Akademiya Nauk SSSR, Leningrad* [*Proceedings of the Zoological Institute, Academy of Sciences of the SSSR, Leningrad*]. Akademiya Nauk SSSR, Leningrad, USSR. 138 + (2) pp., pls. 1-15. (In Russian, with English summaries.)

[323] Ananjeva, Natalia Borisovna, Leo Jakovlevich Borkin, Ilya Sergeevich Darevsky, and Nikolai Lutseanovich Orlov. 1988. *Dictionary of Animals in Five Languages. Amphibians and Reptiles*. Russky Yazyk Publ., Moscow, Russia. 554 + (2) pp. (In Latin, Russian, English, German, and French.)

[324] Ananjeva, Natalia Borisovna, Leo Jakovlevich Borkin, Ilya Sergeevich Darevsky, and Nikolai Lutseanovich Orlov. 1998. [*Amphibians and Reptiles of Russia and Adjacent Territories*]. *Encyclopedia of the Nature of Russia*. ABF, Moscow, Russia. 574 pp., 64 col. pls., distribution maps. (In Russian.)

[325] Ananjeva, Natalia Borisovna, Z. K. Brushko, and Sakhat Muradovich Shammakov. 1995. [Abstract] Comparison of biodiversity of desert saurofauna of Central Asia. Pages 12 *in* Natalia Borisovna Ananjeva, ed., *Abstracts of the Second Asian Herpetological Meeting, 6-10 September, 1995, Asgabat, Turkmenistan*. Folium Publishing Co., Moscow, Russia.

[326] Ananjeva, Natalia Borisovna, Gennady Cherepanov, Larissa K. Iohanssen, Roman Kalikov, and Olga Tsinenko, eds. 2003. *12th Ordinary General Meeting, Societas Europaea Herpetologica* (*SEH*), *Saint-Petersburg, Russia, 12-16 August 2003. Programme and Abstracts*. Zoological Institute of the Russian Academy of Sciences for the Societas Europaea Herpetologica, St. Petersburg, Russia. 200 pp.

[327] Ananjeva, Natalia Borisovna, and Felix D. Danielyan. 1987 [1986]. Seasonal migrations of the Caucasian rock agama, *Stellio caucasius* Eichwald, 1831 in Armenia. *In* Leo Jakovlevich Borkin, ed., Herpetological Investigations in the Caucasus. *Trudy Zoologicheskogo Instituta, Akademiya Nauk SSSR, Leningrad* [*Proceedings of the Zoological Institute, Academy of Sciences of the SSSR, Leningrad*] 158:33-38. (In Russian, with English summary.)
(Title page for volume 158 bears the year 1986 but all included articles are dated 1987. Production page [unnumbered inside back cover] states "makeup and press 31.12.86," but it is not clear if this is meant to be the date of production only or the date of distribution of the volume.)

[328] Ananjeva, Natalia Borisovna, and Rostislav A. Danov. 1991. A rare case of bifurcated caudal regeneration in the Caucasian agama, *Stellio caucasius*. *Amphibia-Reptilia* 12([25 July]):343-356, figs. 1-3.

[329] Ananjeva, Natalia Borisovna, and Ilya Sergeevich Darevsky. 2000. Everything about Iranian lizards. [Review of] Steven C. Anderson (1999), The Lizards of Iran. *Russian Journal of Herpetology* 7:241-244.

[330] Ananjeva, Natalia Borisovna, M. E. Dilmoukhamedov, and T. N. Matveyeva. 1986. The cutaneous receptors of the iguanomorpha lizards. *In* Natalia Borisovna Ananjeva and Leo Jakovlevich Borkin, eds., Systematics and Ecology of Amphibians and Reptiles. *Trudy Zoologicheskogo Instituta, Akademiya Nauk SSSR, Leningrad* [*Proceedings of the Zoological Institute, Academy of Sciences of the SSSR, Leningrad*] 157:14-33, figs. 1-2, separate unpaginated plates 1-3 [identified as pls. 1-3 for pp. 14-33]. (In Russian, with English summary.)

[331] Ananjeva, Natalia Borisovna, M. E. Dilmuchamedov, and T. N. Matveyeva. 1991. The skin organs of some iguanian lizards. *Journal of Herpetology* 25(2[June]): 186-199, figs. 1-5, tables 1-2.

[332] Ananjeva, Natalia Borisovna, and Tatiana N. Dujsebayeva. 1997. SEM study of skin sense organs in two *Uromastyx* species (Sauria: Agamidae) and *Sphenodon punctatus* (Rhynchocephalia: Sphenodontidae). *Russian Journal of Herpetology* 4:46-49, fig. 1.
(Dujsebayeva's first name also as Tatyana or Tatjana.)

[333] Ananjeva, Natalia Borisovna, Tatjiana N. Dujsebayeva, and Ulrich Joger. 1997. [Abstract] Extraordinary reduction of skin organ number in *Uromastyx* (Sauria: Agamidae). Pages 6 *in* Zbyněk Roček and Scott Hart,

eds., *Herpetology '97. Abstracts of the Third World Congress of Herpetology 2-10 August 1997 Prague, Czech Republic*. Third World Congress of Herpetology, Prague, Czech Republic.
(Dujsebayeva's first name also as Tatyana or Tatiana.)

[334] Ananjeva, Natalia Borisovna, Tatyana N. Dujsebayeva, and Ulrich Joger. 2001. Morphological study of the squamate integument: more evidence for the metataxon status of Leiolepidinae. *Journal of Herpetology* 35([September]):507-510, fig.1, table 1.

[335] Ananjeva, Natalia Borisovna, Larissa K. Iohanssen, and Tatiana N. Dujsebayeva. 2000. Skin receptors of *Laudakia* (Agamidae, Sauria) with some comments about scalation of Asian rock agamids. *Russian Journal of Herpetology* 7([January-April]):51-60, figs. 1-7, 2 tables.

[336] Ananjeva, Natalia Borisovna, and Ulrich Joger. 2012. Svetlana Anatolyevna Kalyabina-Hauf. *Russian Journal of Herpetology* 19(3[July-September]):275-276, Portrait.

[337] Ananjeva, Natalia Borisovna, Kh Munkhbayar, Nikolai Lutseanovich Orlov, Valentina Fyodorovna Orlova, D. V. Semenov, and Kh Terbish, eds. 1997. *Amphibians and Reptiles of Mongolia*, vol. Reptiles. *The Vertebrates of Mongolia*. KMK Ltd., Moscow, Russia. 416 pp. (In Russian, with English summary.)

[338] Ananjeva, Natalia Borisovna, N. F. Myasnikova, and Aram L. Aghasyan. 2006. [Distribution of *Phrynocephalus persicus* (Agamidae, Sauria) in Aras River Valley: Using geographical information system (GIS)]. *Contemporary Herpetology* 5/6:18-40, figs. 1-3, tables 1-4. (In Russian, with English abstract.)

[339] Ananjeva, Natalia Borisovna, and Nikolai Lutseanovich Orlov. 1977. O nakhodkakh olivkovogo poloza *Coluber najadum* (Eichw.) v Jugo-Zapadnoj Turkmenii [About the *Coluber najadum* finds in southwestern Turkmenia]. *In* Natalia Borisovna Ananjeva, Leo Jakovlevich Borkin, and Ilya Sergeevich Darevsky, eds., Herpetological Collected Papers. *Trudy Zoologicheskogo Instituta, Akademiya Nauk SSSR, Leningrad* [*Proceedings of the Zoological Institute, Academy of Sciences of the SSSR, Leningrad*] 74:14-16,134, fig. 1 [map]. (In Russian, with English summary [Russian abstract p. 134].)

[340] Ananjeva, Natalia Borisovna, and Nikolai Lutseanovich Orlov. 1983. Feeding behavior of snakes, part 1. *Litteratura Serpentium* 3:142-152.

[341-343] Ananjeva, Natalia Borisovna, Nikolai Lutseanovich Orlov, R. G. Khalikov, Ilya Sergeevich Darevsky, S. A. Ryabov, and Andrei V. Barabanov. 2007. [*Colored Atlas of the Reptiles of the North Eurasia.* (*Taxonomic Diversity, Distribution, Conservation Status*)]. Zoological Institute, Russian Academy of Sciences, St. Petersburg, Russia. 230 pp., col. photos., distribution maps. (In Russian.)

[344] Ananjeva, Natalia Borisovna, and Valentina Fyodorovna Orlova. 1979. Distribution and geographic variability of *Agama caucasia* (Eichwald, 1831). *In* Natalia Borisovna Ananjeva and Leo Jakovlevich Borkin, eds., Ecology and Systematics of Amphibians and Reptiles. *Trudy Zoologicheskogo Instituta, Akademiya Nauk SSSR, Leningrad* [*Proceedings of the Zoological Institute, Academy of Sciences of the SSSR, Leningrad*] 89:4-17, figs. 1-3 [maps], 4. (In Russian, with English abstract.)

[345] Ananjeva, Natalia Borisovna, and Günther Peters. 1981. On the validity of *Agama pawlowskii* Cernov et Dubinin, 1946. *In* Natalia Borisovna Ananjeva and Leo Jakovlevich Borkin, eds., The Fauna and Ecology of Amphibians and Reptiles of the Palearctic Asia. *Trudy Zoologicheskogo Instituta, Akademiya Nauk SSSR, Leningrad* [*Proceedings of the Zoological Institute, Academy of Sciences of the SSSR, Leningrad*] 101:21-22,121, pls. 1-2. (In Russian, with English summary [Russian abstract p. 121].)

[346] Ananjeva, Natalia Borisovna, and Günther Peters. 1990. *Stellio sacer* (Smith, 1935) — A distinct species of the Asiatic rock agamas. *In* Leo Jakovlevich Borkin, ed., Reptiles of Mountain and Arid Territories: Systematics and Distribution. *Trudy Zoologicheskogo Instituta, Akademiya Nauk SSSR, Leningrad* [*Proceedings of the Zoological Institute, Academy of Sciences of the SSSR, Leningrad*] 207:3-11. (In Russian, with English abstract.)

[347] Ananjeva, Natalia Borisovna, Günther Peters, J. Robert Macey, and Theodore Johnstone Papenfuss. 1990. *Stellio sacer* (Smith 1935) — a distinct species of Asiatic rock agamid from Tibet. *Asiatic Herpetological Research* 3([April]):104-115, figs. 1-3, 4[map], 5-6, tables 1-2.

[348] Ananjeva, Natalia Borisovna, Günther Peters, and V. T. Rzepakovskii. 1981. New species of the mountain agamas from Tajikistan, *Agama chernovi* sp. nov. *In* Natalia Borisovna Ananjeva and Leo Jakovlevich Borkin, eds., The Fauna and Ecology of Amphibians and Reptiles of the Palearctic Asia. *Trudy Zoologicheskogo Instituta, Akademiya Nauk SSSR, Leningrad* [*Proceedings of the Zoological Institute, Academy of Sciences of the SSSR, Leningrad*] 101:23-27, pls. 3-4. (In Russian, with English summary [Russian abstract p. 121].)

[349] Ananjeva, Natalia Borisovna, and Sakhat Muradovich Shammakov. 1989. [Abstract] Comparative data about relative clutch mass in some lizards of USSR fauna. Page [6] in *First World Congress of Herpetology, 11-19 September 1989, University of Kent at Canterbury, United Kingdom. Abstracts*. pages unnumbered.

[350] Ananjeva, Natalia Borisovna, Ella M. Smirina, and Natalia G. Nikitina. 2003. Dentition of *Phrynocephalus melanurus*: does tooth number depend on body size and/or age? *Russian Journal of Herpetology* 10([January-April]):1-6, figs. 1-3, 2 tables.

[351] Ananjeva, Natalia Borisovna, and Tatyana Mikhailovna Sokolova. 1990. The position of the genus *Phrynocephalus* Kaup, 1825 in agamid systems. *In* Leo Jakovlevich Borkin, ed., Reptiles of Mountain and Arid Territories: Systematics and Distribution. *Trudy Zoologicheskogo Instituta, Akademiya Nauk SSSR, Leningrad* [*Proceedings of the Zoological Institute, Academy of Sciences of the SSSR, Leningrad*] 207:12-21. (In Russian, with English abstract.)

[352] Ananjeva, Natalia Borisovna, and Oleg J. Tsaruk. 1987 [1986]. The taxonomic status of the steppe agama *Trapelus sanguinolenta* in the Precaucasus. *In* Leo Jakovlevich Borkin, ed., Herpetological Investigations in the Caucasus. *Trudy Zoologicheskogo Instituta, Akademiya Nauk SSSR, Leningrad* [*Proceedings of the Zoological Institute, Academy of Sciences of the SSSR, Leningrad*] 158:39-46. (In Russian, with English summary.)
(Title page for volume 158 bears the year 1986 but all included articles are dated 1987. Production page [unnumbered inside back cover] states "makeup and press 31.12.86," but it is not clear if this is meant to be the date of production only or the date of distribution of the volume.)

[353] Ananjeva, Natalia Borisovna, and Aleksey Yuri Tsellarius. 1986. On the factors determining desert lizards' diet. Pages 445-448 *in* Zbyněk Roček, ed., *Studies in Herpetology. Proceedings of the European Herpetological Meeting* (*3rd Ordinary General Meeting of the Societas Europaea Herpetologica*), *Prague, 1985*. Charles University, for the Societas Europaea Herpetologica, Prague, Czechoslovakia.

[354] Ananjeva, Natalia Borisovna, and Boris Sakoevich Tuniyev. 1992. Historical biogeography of the *Phrynocephalus* species of the USSR. *Asiatic Herpetological Research* 4:76-98.

[355] Ananjeva, Natalia Borisovna, and Boris Sakoevich Tuniyev. 1994. Some aspects of historical biogeography of Asian rock agamids. *Russian Journal of Herpetology* 1([January]):42-52, fig. 1 [map].

[356] Ananjeva, Natalia Borisovna, and Yuezhao Wang. 2008. [Analysis of biodiversity of the fauna of agamid lizards (Agamidae, Sauria, Reptilia) of China]. *Contemporary Herpetology* 8(1):10-29, figs. 1-2. (In Russian, with English abstract.)

[357] Anderson, John. 1871. A list of the reptilian accessions to the Indian Museum, Calcutta, from 1865 to 1870 with a description of some new species. *Journal of the Asiatic Society of Bengal* 40(Part 2, No. 1): 12-39.

[358] Anderson, John. 1871. Description of a new species of *Scincus*. *Proceedings of the Asiatic Society of Bengal* 1871:115-116.

[359] Anderson, John. 1871. On two saurian genera *Eurylepis* and *Plocederma* Blyth, with a description of a new species of *Mabouia* Fitzinger. *Proceedings of the Asiatic Society of Bengal* 1871:180-190.

[360] Anderson, John. 1871. On some Indian reptiles. *Proceedings of the Zoological Society of London* 1871([21 February]):149-211, 1 fig.
(Anderson questions the Southwest Asian localities for *Rhacophorus maximus, Oligodon dorsalis*, and *Pareas monticola*, which are otherwise known from the Khasi Hills, Assam, and Upper Burma (see pp. 169 & 211).)

[361] Anderson, John. 1872. On some Persian, Himalayan, and other reptiles. *Proceedings of the Zoological Society of London* 1872([5 March]):371-404, fig. 1-9.

[362] Anderson, John. 1889. Report on the mammals, reptiles, and batrachians, chiefly from the Mergui Archipelago, collected for the Trustees of the Indian Museum. *Journal of the Linnean Society of London* 20: 331-350.

[363] Anderson, John. 1893. On a new species of *Zamenis* and a new species of *Bufo* from Egypt. *Annals and Magazine of Natural History*, ser. 6, 12:439-440.

[364] Anderson, John. 1894. On two new species of agamoid lizards from the Hadramut, south-eastern Arabia. *Annals and Magazine of Natural History*, ser. 6, 14([November]):376-378.

[365] Anderson, John. 1895. On a collection of reptiles and batrachians made by Colonel Yerbury at Aden and its neighbourhood. *Proceedings of the Zoological Society of London* 1895:635-663, pls. 36-37.

[366-367] Anderson, John. 1896. *A Contribution to the Herpetology of Arabia with a Preliminary List of the Reptiles and Batrachians of Egypt* (*from the Delta to Wádí Halfa*) *and of the District of Suakin*. R. H. Porter, London, England, UK. 122 pp.

[368-369] Anderson, John. 1898. Reptilia and Batrachia. *Zoology of Egypt*, vol. 1. Bernard Quaritch, London, England, UK. lvx + 371 pp., 60 col. pls., map.

[370] Anderson, John. 1901. A list of the reptiles and batrachians obtained by Mr. A. Blayney Percival in southern Arabia. With notes by the collector. *Proceedings of the Zoological Society of London* 1901(2[21 May]): 137-152, pls. 14-15.

[371] Anderson, John. 1984. *Herpetology of Arabia*, Reprint of 1896 edition. *In* Kraig Adler, ed., *Facsimile Reprints in Herpetology*. Society for the Study of Amphibians and Reptiles, Oxford, Ohio, USA. xxxv + 122 pp., Introduction and checklist of the Arabian herpetofauna by Alan E. Leviton and Michele L. Aldrich. (See Anderson (1896), which has been indexed)

[372] Anderson, Jeromie A. 1964. A report on the gecko *Teratolepis fasciata* (Blyth, 1853). *Journal of the Bombay Natural History Society* 61([25 August]):161-171, 3 figs., map, 2 pls.

[373] Anderson, Jeromie A., and Sherman Anthony Minton Jr. 1963. Two noteworthy herpetological records from the Thar Parkar Desert, West Pakistan. *Herpetologica* 19([3 July]):152.

[374] Anderson, K. 1991. Chromosome evolution in Hol-

arctic treefrogs. Pages 299-331 *in* D. M. Green and S. K. Sessions, eds., *Amphibian Cytogenetics and Evolution*. Academic Press, San Diego, California, USA.

[375] Anderson, Sydney. 1985. The theory of range-size (RS) distributions. *American Museum Novitates* ([25 October]):1-20.

[376] Anderson, Sydney. 1994. Area and endemism. *Quarterly Review of Biology* 69:451-471.

[377] Anderson, Steven Clement. 1961. A note on the synonymy of *Microgecko* Nikolsky with *Tropiocolotes* Peters. *The Wassmann Journal of Biology* 19:287-289.

[378] Anderson, Steven Clement. 1963. Amphibians and reptiles from Iran. *Proceedings of the California Academy of Sciences*, ser. 4, 31:417-498, figs. 1-15.

[379] Anderson, Steven Clement. 1966. A substitute name for *Agama persica* Blanford. *Herpetologica* 22([10 September]):230.

[380] Anderson, Steven Clement. 1966. The lectotype of *Agama isolepis* Boulenger. *Herpetologica* 22([10 September]):230-231.

[381] Anderson, Steven Clement. 1966. *The Turtles, Lizards, and Amphisbaenians of Iran*. Ph.D. Dissertation. Stanford University, Stanford, California, USA. University Microfilms International, Order no. 66-14, 629. Ann Arbor. 660 pp.

[382] Anderson, Steven Clement. 1968. Zoogeographic analysis of the lizard fauna. Pages 305-371 *in* W. B. Fisher, ed., *The Land of Iran*. *In* A. J. Arberry, ed., *The Cambridge History of Iran*, Vol. 1. Cambridge University Press, Cambridge, England, UK.

[383] Anderson, Steven Clement. 1970. [Abstract] Checklist and key to the lizards of Iran. Pages 284-285 *in Year Book of the American Philosophical Society*, vol. 1969. American Philosophical Society, Philadelphia, Pennsylvania, USA.

[384] Anderson, Steven Clement. 1972. Adaptations in geckos. *Pacific Discovery* 25([January-February]): 1-11, 24 figs.

[385] Anderson, Steven Clement. 1973. A new species of *Bunopus* (Reptilia: Gekkonidae) from Iran and a key to the genus *Bunopus*. *Herpetologica* 29([December]):355-358, figs. 1-2.

[386-387] Anderson, Steven Clement. 1974. Preliminary key to the turtles, lizards and amphisbaenians of Iran. *Fieldiana: Zoology* 65([13 June]):27-44, fig. 1 [map], table 1.

[388] Anderson, Steven Clement. 1977. *Key to the Lizards and Amphisbaenians of Iran*. Iran National Museum of Natural History, Tehran, Iran. 25 pp. (In Persian; translated and adapted by Yahdolah Seirani.)

[389] Anderson, Steven Clement. 1978. Geographic distribution: *Pelobates syriacus syriacus*. *Herpetological Review* 9(1[March]):21.

[390] Anderson, Steven Clement. 1978. Geographic distribution: *Rana macrocnemis pseudodalmatina*. *Herpetological Review* 9(1[March]):22.

[391] Anderson, Steven Clement. 1978. Geographic distribution: *Eremias acutirostris*. *Herpetological Review* 9(1[March]):22.

[392] Anderson, Steven Clement. 1978. Geographic distribution: *Eryx jayakari*. *Herpetological Review* 9(1[March]):22.

[393] Anderson, Steven Clement. 1979. Synopsis of the turtles, crocodiles, and amphisbaenians of Iran. *Proceedings of the California Academy of Sciences*, ser. 4, 41([2 March]):501-528, figs. 1-11, 12-14 [maps].

[394] Anderson, Steven Clement. 1984. [Review of] *Herpetology of Europe and Southwest Asia: A Checklist and Bibliography of the Orders Amphisbaenia, Sauria and Serpentes*, by K. R. G. Welch. *Association of Systematics Collections Newsletter* 12:19-21.

[395] Anderson, Steven Clement. 1985. Amphibians [of Iran]. Pages 987-990 *in* Ehsan Yarshater, ed., *Encyclopaedia Iranica*, vol. 1, fasc. 9. Routledge and Kegan Paul, London, England, UK.

[396] Anderson, Steven Clement. 1993. A note on the syntopic occurrence of three species of *Teratoscincus* in eastern Iran. *Dactylus* 1([January]):8-10, figs. 1-3.

[397] Anderson, Steven Clement. 1995. [Abstract] Preliminary observation and comments on lizard ecology in Iran. Pages 12-13 *in* Natalia Borisovna Ananjeva, ed., *Abstracts of the Second Asian Herpetological Meeting, 6-10 September, 1995, Asgabat, Turkmenistan*. Folium Publishing Co., Moscow, Russia.

[398] Anderson, Steven Clement. 1997. [Review of] *Gecko Fauna of the USSR and Contiguous Regions*, by Nikolai N. Szczerbak and Michael L. Golubev. 1996. Translated from the Russian by Michael L. Golubev and Sasha A. Malinsky. Editorial supervision by Alan E. Leviton and George R. Zug. Society for the Study of Amphibians and Reptiles. xii + 233 pp. *Herpetological Review* 28(4[December]):221-222.

[399] Anderson, Steven Clement. 1998. [Review of] *Amphibians of Iran*, by M. Baloutch and H. G. Kami. *Herpetological Review* 29(4[December]):254-255.

[400] Anderson, Steven Clement. 1999. [Review of] Contributions to a "*Herpetologia Arabica*," editied by Uwe Fritz, Jurgen Obst, and Britta Andreas. 1998. Faunistische Abhandlungen des Staatlichen Museums für Tierkunde. Supplement to vol. 21, 182 pp. *Herpetological Review* 30(4[December]):250-251.

[401-403] Anderson, Steven Clement. 1999. *The Lizards of Iran*. Society for the Study of Amphibians and Reptiles, Ithaca, New York, USA. 442 pp., 137 text-figs., distribution maps (unnumbered), 25 col. pls.

[404] Anderson, Steven Clement. 1999. Fauna i. Fauna of Persia. Pages 437-446 *in* Ehsan Yarshater, ed., *Encyclopaedia Iranica*, vol. 9. Bibliotheca Persica Press, New York, New York, USA.

[405] Anderson, Steven Clement. 2000 [1998]. Fauna. *In* Abbas Amanat and William L. Hanaway, eds., Encyclopaedia Iranica: A Review Issue. *Iranian Studies*

31:399-405.
(A review of the articles on "fauna" appearing in the *Encyclopaedia Iranica*, vols. 1-7.)

[406] Anderson, Steven Clement. 2001. [Review of] *A Guide to the Fauna of Iran*, by Eskandar Firouz. *Asiatic Herpetological Research* 9:149-150.

[407] Anderson, Steven Clement. 2001. [Review of] Four recent handbooks for Turkey. *Asiatic Herpetological Research* 9:151-152.

[408] Anderson, Steven Clement. 2001. [Review of] *Wild About Reptiles. Field Guide to the Reptiles and Amphibians of the UAE*, by Marycke Jongbloed. *Asiatic Herpetological Research* 9:153.

[409] Anderson, Steven Clement. 2001 [2000]. Preliminary observations and comments on syntopic occurrence of lizards in Iran. *Russian Journal of Herpetology* 7: 236-238.
(Originally submitted in 1996, this is a little-altered version of material published in Anderson [1999].)

[410] Anderson, Steven Clement. 2002 [2001]. [Review of] *Amphibians and Reptiles of the Hashemite Kingdom of Jordan. An Atlas and Field Guide*, by Ahmad M. Disi, David Modrý, Petr Necas, and Lina Rifai. *Herpetological Review* 32(4[December]):288-289.

[411] Anderson, Steven Clement. 2002. An introduction to the literature of the vertebrate zoology of Iran. *Zoology in the Middle East, Heidelberg* 26:15-28.

[412] Anderson, Steven Clement. 2004. Editor's Note *in* H.G. Kami, The biology of the Persian mountain salamander, *Batrachuperus persicus* (Amphibia, Caudata, Hynobiidae) in Golestan Province, Itan. *Asiatic Herpetological Research* 10:189-190.

[413] Anderson, Steven Clement, and Alan Edward Leviton. 1966. A new species of *Eublepharis* from southwestern Iran (Reptilia: Gekkonidae). *Occasional Papers of the California Academy of Sciences* (53[20 January]):1-5, figs. 1-2.

[414] Anderson, Steven Clement, and Alan Edward Leviton. 1966. A review of the genus *Ophiomorus* (Sauria: Scincidae) with descriptions of three new forms. *Proceedings of the California Academy of Sciences*, ser. 4, 33([8 July]):499-534, 8 figs.

[415] Anderson, Steven Clement, and Alan Edward Leviton. 1967. A new species of *Eremias* (Reptilia: Lacertidae) from Afghanistan. *Occasional Papers of the California Academy of Sciences* (64[22 November]): 1-4, fig. 1.

[416] Anderson, Steven Clement, and Alan Edward Leviton. 1967. A new species of *Phrynocephalus* (Sauria: Agamidae) from Afghanistan, with remarks on *Phyrnocephalus ornatus* Boulenger. *Proceedings of the California Academy of Sciences*, ser. 4, 35([27 November]):227-234, figs. 1-2.

[417] Anderson, Steven Clement, and Alan Edward Leviton. 1969. Amphibians and reptiles collected by the Street Expedition to Afghanistan, 1965. *Proceedings of the California Academy of Sciences*, ser. 4, 37:25-56, 8 figs.

[418] Anderson, Steven Clement, and Alan Edward Leviton. 1989. [Abstract] Late Tertiary compressional deformation of Southwestern Asia and its impact on the present-day distribution of amphibians and reptiles: A case study in plate tectonics and biogeography. Page [unnumbered] in *First World Congress of Herpetology, 11-19 September 1989, University of Kent at Canterbury, United Kingdom. Abstracts*.

[419] Andersson, Lars Gabriel. 1899. Catalogue of Linnean type-specimens of snakes in the Royal Museum in Stockholm. *Bihang till Kongliga Svenska Vetenskapsakademiens Handlingar* 24:1-35.

[420] Andersson, Lars Gabriel. 1900. Catalogue of Linnean type-specimens of Linnaeus's Reptilia in the Royal Museum in Stockholm. *K. Svenska Vetenskapasakademiens Handlingar* 26:1-29.

[421] Andersson, Lars Gabriel. 1904. List of reptiles and batrachians collected by the Swedish Zoological Expedition to Egypt, the Soudan, and the Siniatic Peninsula. Pages 1-12 *in* L. A. Jägerskiöld, ed., *Results of the Swedish Zoological Expedition to Egypt and the White Nile in 1901*, vol. 1(4).

[422] Andersson, Lars Gabriel. 1916. Notes on the reptiles and batrachians in the Zoological Museum at Gothenburg with an account of some new species. *Meddelangen från Göteborgs Musei Zoologiska Afdelning* :1-41, figs. 1-4.
(Published in Göteborgs Kungl. Vetenskaps- och Vitterhets-samhälles Handlingar, Fjäade följden. 17(5). Issued as a separate and repaginated in the Meddel. Göteborgs Mus. Zool. Af[v] deln. at the same time.)

[423] Andre, Constance G. 1986. Geologic investigation of a volcanic complex in Saudi Arabia using satellite images of thermal and reflected radiation. Pages 99-114 *in National Air and Space Museum: Research Report 1986*. (Includes figs. 1-7.) Smithsonian Institution, Washington, DC, USA.

[424] Andrén, Claes, Nils Hallenberg, Göran Nilson, and Bengt Silverin. 1978. Elbursbergen — en biologisk skiljelinje [The Elburz Mountains — a biological barrier]. *Fauna och Flora* (*Stockholm*) 73-74:261-276, 10 figs. (In Swedish with English summary.)

[425] Andrén, Claes, and Göran Nilson. 1976. Observations on the herpetofauna of Turkey in 1968-1973. *British Journal of Herpetology* 5:575-584.

[426] Andrén, Claes, and Göran Nilson. 1976. Hasselsnoken (*Coronella austriaca*) en utrotningshobad Ormat. *Foch och Flora* 71:61-76.

[427] Andrén, Claes, and Göran Nilson. 1979. A new species of toad (Amphibia, Anura, Bufonidae) from the Kavir Desert, Iran. *Journal of Herpetology* 13([26 February]):93-100, figs. 1[map] -3, 3 tables.

[428] Andrén, Claes, and Göran Nilson. 1979. *Vipera latifi* (Reptilia, Serpentes, Viperidae), an endangered viper

from Lar Valley, Iran, and remarks on the sympatric herpetofauna. *Journal of Herpetology* 13([30 July]):335-341, figs. 1-2, 2 tables.

[429] Andrén, Claes, and Göran Nilson. 1983. Tortoises in Antalya, S. W. Turkey. *Bulletin of the British Herpetological Society* :62-63.

[430] Andreone, Franco, Elena Gavetti, and P. Volorio. 2005. Gli anfibi e rettili del Museo di Storia Naturale "G. G. Galletti" di Domodossola: catalogo sistematico con note storiche e riflessioni sul valore scientifico delle collezioni naturalistiche minori in Italia. *Bollettino dei Museo Regionale di Scienze Naturali, Torino* 23(1):343-379.

[431] Andres, A. 1921. Reptilien aus der Sinaihalbinsel. *Zoologischer Anzeiger* (*Leipzig*) 53:16-20. (In German.)

[432] Andrews, C. W. 1906. *A descriptive catalogue of the Tertiary Vertebrata of the Fayum, Egypt*. British Museum (Natural History), London. 324 pp.

[433] Andrews, Harry V., and Farida Tampal. 1992. Current literature in Asian herpetology. *Hamadryad* 17 ([December]):56-69.

[434] Andrews, R. M., and B. S. Kenny. 1990. Diel patterns of activity and of selected ambient temperature of the sand-swimming lizard *Sphenops sepsoides*. *Israel Journal of Zoology* 37:65-73.

[435] Andrews, R. M., and F. Harvey Pough. 1985. Metabolism of squamate reptiles: allometric and ecological relationships. *Physiological Zoology* 58:214-231.

[436] Andronikov, V. B., Felix D. Danielyan, and R. A. Passinkova. 1994. Role of phylogenetic relations and conditions of habitat of lizards of "*Lacerta saxicola*" complex in formation of the heat resistance level of tissue as specific character. *Russian Journal of Herpetology* 1([January]):53-59, figs. 1-2.

[437] Andrushko, A. M. 1949. [Materiali po biologii *Alsophylax pipiens* (Pallas)]. *Biologischeskii Nauki, Leningrad, Un-ta* :25-39. (In Russian.)

[438] Andrushko, A. M. 1955. Presmikayushchiesya Kazakhskogo Nagorya i ikh khozyaistvennoe znachenne. *Uchenye zapiski Leningr. Un-ta. Ser. Biologicheskie Nauki*, no. 181, vip. 38, pp. 19-43. (In Russian.)

[439] Andrushko, A. M. 1968. Novii vid gekkonchika *Alsophylax kashkarovi* sp. n. (Reptilia, Sauria, Gekkonidae) iz Srednei Asii [A new species of gecko *Alsophylax kashkarovu* sp. n. (Reptilia, Sauria, Gekkonidae) from Middle Asia]. *Zoologicheski'i Zhurnal, Akademyia Nauk SSSR* 47:308-311, figs. 1-2. (In Russian, with English abstract.)

[440] Andrushko, A. M. 1977. [Sobrem ponimanie statusa i strukturi rodov *Alsophylax* (Fitzinger, 1843) i *Bunopus* (Blanford, 1874) (Reptilia, Sauria, Gekkonidae).]. Pages 10-12 in *V kn.: Voprosi gerpetologii: Avtoref dokl. IV Vsesoyuz. gerpetol. konf.* L.: Nauka. (In Russian.)

[441] Andrushko, A. M., N. O. Lanze, and E. N. Emelyanova. 1939. Ecologicheskie nablodeniya nad reptiliyami v raione Kizil-Arvat, stantsii Iskander i b raione g. Krasnovodska. Turkmeniya. *Voprosy Ekologii i Biotsenologii* :207-252. (In Russian.)

[442] Andrushko, A. M., and N. E. Mikkau. 1964. Rasprostranenie i obraz zhizni Afganskogo litorinkha (*Lytorhynchus ridgewayi* Boulenger, 1887) s ecologogeografichskim obzorom roda *Lytorhynchus* Peters, 1862. [Distribution and life history of *Lytorhynchus ridgewayi* Boulenger, 1887 with ecological and geographical review of the genus *Lytorhynchus* Peters, 1862]. Pages 5-19 in *Vestnik Leningradskogo Universiteta*, no. 9, seriya biologii, Vipusk 2. (In Russian.)

[443] Angel, Fernand. 1936. Reptiles et batrachiens de Syrie et de Mésopotamie récoltés par M. P. Pallary. *Bulletin de l'Institut d'Égypte* 18:107-116. (In French.)

[444] Angel, Fernand, and H. Lhote. 1938. Reptiles et amphibiens du Sahara central et du Soudan. *Bulletin du Comité d'études historiques et sciéntifiques de l'Afrique occidentale française* 21:345-384. (In French.)

[445] Angelici, F. M., Massimo Capula, and F. Riga. 1990. Notes on the herpetofauna of Astipalaia island (Dodecanese, Greece). *British Herpetological Society Bulletin* 34:31-33.

[446] Angilletta Jr., Michael J., Lynda G. Montgomery, and Yehudah Leopold Werner. 1999. Temperature preferences in geckos: diel variation in juveniles and adults. *Herpetologica* 55([June]):212-222, figs. 1-2.

[447] Angiolini, Lucia, Maurizio Gaetani, Giovanni Muttoni, Michael H. Stephenson, and Andrea Zanchi. 2007. Tethyan oceanic currents and climate gradients 300 m.y. ago. *Geology* 35(12[December]):1071-1074, figs. 1-3.

[448] Anjun, G., F. Hussain, and I. Haq. 1980. Algae from turtle shells. *Pakistan Journal of Botany* 12:201-203.

[449] Annaev, J. 1986. Fauna of larval form of reptile nematode in Turkmenistan. *Izvestiya Akademii Nauk Turkmenskoi SSR*, ser. Biologicheskikh Nauk, 1986:72-76. (In Russian, with English summary.)

[450] Annaev, J. 1987. Helminthofauna of *Gymnodactylus caspius* in Turkmenistan. *Izvestiya Akademii Nauk Turkmenskoi SSR*, ser. Biologicheskikh Nauk, 1987:35-39. (In Russian, with English summary.)

[451] Annaev, J., Sakhat Muradovich Shammakov, and Chary Ataevich Ataev. 1986. [On the fauna of helminths of certain species of reptiles from Turkmenistan]. *Izvestiya Akademii Nauk Turkmenskoi SSR*, ser. Biologicheskikh Nauk, 1986(6):66. (In Russian.)

[452] Annandale, Thomas Nelson. 1904. Additions to the collection of Oriental snakes in the Indian Museum. *Journal of the Asiatic Society of Bengal* 73:207-211, pl. 1.

[453] Annandale, Thomas Nelson. 1905. Notes on some Oriental geckos in the Indian Museum, Calcutta, with descriptions of new forms. *Annals and Magazine of*

Natural History, ser. 7, 15([January]):26-32.

[454] Annandale, Thomas Nelson. 1905. Contributions to Oriental herpetology II.—Notes on the Oriental lizards in the Indian Museum, with a list of the species recorded from British India and Ceylon. *Journal and Proceedings of the Asiatic Society of Bengal*, ser. New Series, 1([March]):81-93, pl. 2.
(Volume title page issued in 1906)

[455] Annandale, Thomas Nelson. 1905. Contributions to Oriental herpetology III.— Notes on Oriental lizards in the Indian Museum, with a list of the species recorded from British India and Ceylon. *Journal and Proceedings of the Asiatic Society of Bengal*, ser. New Series, 1([May]):139-151.
(A continuation of the author's previous paper of the same title, vol.1, no. 3. Note that volume title page was printed and issued in 1906.)

[456] Annandale, Thomas Nelson. 1906. *Testudo baluchiorum*, a new species. *Journal of the Asiatic Society of Bengal*, ser. New Series, 2([March]):75-76.

[457] Annandale, Thomas Nelson. 1906. Notes on the fauna of a desert tract in southern India. Part I. Batrachians and reptiles, with remarks on the reptiles of the desert region of the Northwest Frontier. *Memoirs of the Asiatic Society of Bengal* 1:183-202, pls. 9-10.

[458] Annandale, Thomas Nelson. 1907. The distribution of *Bufo andersoni*. *Records of the Indian Museum* 1: 171-172.

[459] Annandale, Thomas Nelson. 1908. Notes on some Batrachia recently added to the collection of the Indian Museum. *Records of the Indian Museum* 2:304-305.

[460] Annandale, Thomas Nelson. 1909. Notes on Indian Batrachia. *Records of the Indian Museum* 3:282-286.

[461] Annandale, Thomas Nelson. 1913. Notes on the fishes, batrachia, and reptiles of the Lake of Tiberias. *Journal of the Asiatic Society of Bengal* 9:31-41, figs. 1-3.

[462] Annandale, Thomas Nelson. 1913. XII. Description of a new sand-boa from the Persian Gulf. *Records of the Indian Museum* 9:217-218, 1 fig. [unnumbered].

[463] Annandale, Thomas Nelson. 1913. XX. Some new and interesting Batrachia and lizards from India, Ceylon and Borneo. *Records of the Indian Museum* 9:301-307, 1 fig. [unnumbered], pl. 15.

[464] Annandale, Thomas Nelson. 1913. The Indian geckos of the genus *Gymnodactylus*. *Records of the Indian Museum* 9:309-326, pls. 16-17.

[465] Annandale, Thomas Nelson. 1917. The occurrence of *Rana pleskei* Günther, in Kashmir. *Records of the Indian Museum* 13:417-418.

[466] Annandale, Thomas Nelson. 1919. Some frogs from streams in the Bombay Presidency. *Records of the Indian Museum* 16:121-125.

[467] Annandale, Thomas Nelson, and C. R. Narayan Rao. 1918. The tadpoles of the families Ranidae and Bufonidae found in the plains of India. *Records of the Indian Museum* 15:25-40.

[468] Anonymous. 1822. Notes made in the course of a voyage from Bombay to Bushire in the Persian Gulf. *Geological Transactions* 1:409.

[469] Anonymous. 1859. [Obituary. Martin Hinrich Carl Lichtenstein]. *Proceedings of the Linnaean Society of London* 3:44-45.

[470] Anonymous. 1859. *Descriptive Catalogue of the Specimens of Natural History in Spirit Contained in the Museum of the Royal College of Surgeons of England. Vertebrata: Pisces, Reptilia, Aves, Mammalia*. Richard Taylor and William Francis, London, England, UK. xxii + 147 + (1) pp.

[471] Anonymous. 1863. Notice Biographique sur Mr. Edouard Ménétriès. *Horae* [*Societatis Entomologicae Rossicae*] 2:1-7.

[472] Anonymous. 1873. T. C. Jerdon, 1811-1872. *Proceedings of the Linnaean Society of London* 1872-1873:32-33.

[473] Anonymous. 1874. Ferdinand Stoliczka. *Ibis*, ser. 3, 4:470-471.

[474] Anonymous. 1875. T. C. Jerdon, 1811-1872. *Proceedings of the Berwickshire Naturalists' Club* 1873-1875:143-151.

[475] Anonymous. 1884. [Obituary. Gustaaf Schlegel]. *Ibis* 1884:364.

[476] Anonymous. 1885. [Obituary. Eduourd Rüppell]. *Ibis* 1885:336-338.

[477] Anonymous. 1902. William Doherty, 1857-1901. *Ibis* 1902:175-176.

[478] Anonymous. 1903. [Obituary. Gustav Ferdinand Richard Radde]. *Ibis* 1903:439-440.

[479] Anonymous. 1905. Eminent living geologists: W. T. Blanford. *Geological Magazine*, ser. 5, 2([January]): 1-15, pl. 1.

[480] Anonymous. 1905. William Thomas Blanford, 1832-1905. *Ibis* 1905:643-647.

[481] Anonymous. 1906. [Obituary. Henry Baker Tristram]. *Durham County Advertiser* ([16 March]):xxxxx.

[482] Anonymous. 1906. [Obituary. Henry Baker Tristram]. *Ibis* 1906:602.

[483] Anonymous. 1908. [Memoir of Henry Baker Tristram]. *Ibis* (Jubilee):153-156.

[484] Anonymous. 1908. T. C. Jerdon, 1811-1872. *Ibis* 1908:193-194.

[485] Anonymous. 1908. Sir Joseph Fayrer, 1824-1907. *Proceedings of the Royal Society of London*, ser. B (Biological Sciences), 80:lxvi-lxxx.
(Obituary signed "A.G.")

[486] Anonymous. 1908. Henry Baker Tristram, 1822-1906. *Proceedings of the Royal Society of London*, ser. B (Biological Sciences), 80:xlii-xliv.
(Obituary signed "L.B.")

[487] Anonymous. 1909. A list of the publications relating to the Oriental Region from the "Zoological Record," 1906. *Journal of the Bombay Natural History Society*

19([15 April]):225-252.

[488] Anonymous. 1910. Blanford,William Thomas. Page 41 in *Encyclopaedia Britannica*, 11 Edition, Cambridge University Press, Cambridge, England, UK and New York, New York, USA, vol.4.

[489] Anonymous. 1911. Blanford, William Thomas. *<http://8.1911encyclopedia.org/B/BL/BLANFORD-*WILLIAM*THOMAS.htm*> (accessed 6/17/02). *Encyclopedia Britannica*; 11th ed.

[490] Anonymous. 1918. Bibliography of Baluchistan natural history. *Journal of the Baluchistan Natural History Society* 1:xxxxx.

[491] Anonymous. 1920. Animals collected. Pages 131-132 *in* Ove Paulsen, ed., *The Second Danish Pamir Expedition conducted by O. Olufsen*.

[492] Anonymous. 1922. No. XV.—Crocodile shoorting and snaring. *Journal of the Bombay Natural History Society* 28([30 June]):809-811, 2 figs.

[493] Anonymous. 1928. J. W. Yerbury, 1847-1927. *Ibis* 1928:139-140.

[494] Anonymous. 1933. Jean Victor Audouin. Pages cols.431-cols.433 *in Dictionaire de Biographie Française*, vol. 4. xxxxx, Paris, France.

[495] Anonymous. 1946. Stanley S. Flower. *Ibis* 1946: 243-245.

[496] Anonymous. 1950. [*Steppe Region*], vol. III. [*Animals of the USSR*]., Moscow, USSR. (In Russian.)

[497] Anonymous. 1958. A list of zoological and botanical types preserved in southern and East Africa. *Zoology* 1:xxxxx.

[498] Anonymous. 1963. Concise survey of localities and collection numbers of zoological and botanical specimens collected by the Netherlands Biological Expedition to Turkey 1959. *Zoologische Mededelingen Leiden* 38:129-151.

[499] Anonymous. 1963. *Ecological study of the Mediterranean Zone. Bioclimatic map of the Mediterranean Zone. Explanatory notes. Arid Zone Research*, vol. 21. UNESCO-FAO, Paris, France and Rome, Italy. 58 pp.

[500] Anonymous. 1967. Richard Meinertzhagen, 1878-1967. *Ibis* 1967:617-620.

[501] Anonymous. 1967. South Arabia: Green turtle study. *International Union for the Conservation of Nature Bulletin* 2:29.

[502] Anonymous. 1967. Turtles and seals in Turkey. *Onyx* 9:176-177.

[503] Anonymous. 1967. Green turtles in Arabia. *Onyx* 9:177.

[504] Anonymous. 1970. Tears for the crocodile (*Crocodylus palustris*) in Baluchistan. *Iran Tribune* 5:26-27.

[505] Anonymous. 1972. Deep sea drilling project in the Arabian Sea. *Geotimes* ([July]):22-25.

[506] Anonymous. 1973. The spiny-tailed agamid. *Journal of the Saudi Arabian Natural History Society* 8:8-9.

[507] Anonymous. 1973. Turtles in the Gulf. *Journal of the Saudi Arabian Natural History Society* 9:6-8.

[508] Anonymous. 1974. Sea snakes: They only bite abused. *The Arabian Sun* ([21 August]):xxxxx.

[509] Anonymous. 1976. Caspian pond turtle: Calm, cool and collected. *The Arabian Sun* ([14 June]):xxxxx.

[510] Anonymous. 1976. Desert-dwelling dhub. *The Arabian Sun* ([7 January]):xxxxx.

[511] Anonymous. 1977. An interesting snake from the USGS camp near Madha. *Journal of the Saudi Arabian Natural History Society* :23-24.

[512] Anonymous. 1977. *Key to the Amphibia of China*. Zoological Institute of Sichuan, Chengdu, Sichuan, China. xxxxx pp.

[513] Anonymous. 1978. Oman goes for good management. *International Union for the Conservation of Nature Bulletin* 9:11.

[514] Anonymous. 1982. Opinion 1201. Elapidae Boie, 1827 (Reptilia, Serpentes): ruling to stabilize nomenclature of taxa in this family (and others). *Bulletin of Zoological Nomenclature* 30:21-26.

[515] Anonymous. 1984. Selected field observations. *Hardun* 1984:46-51.

[516] Anonymous. 1984. Reptile breeding in captivity. *Hardun* 1984:52-54.

[517] Anonymous. 1984. *National Atlas of Jordan. Part I: Climate and Agroclimatology*. Jordan National Geographic Centre, Amman, Jordan. 135 pp.

[518] Anonymous. 1986. Off-season earth snake. *Israel Land and Nature* 11:146.

[519] Anonymous. 1986. Sea turtle survey. *Israel Land and Nature* 12:35.

[520] Anonymous. 1986. *Poisonous Snakes of Europe*. United States Department of Defense, Defense Intelligence Agency, Washington, DC. 17 pp., DST-1810S-167-86.

[521] Anonymous. 1987. Water-loving viper. *Israel Land and Nature* 12:77.

[522] Anonymous. 1987. Egyptian dabb lizards far afield. *Israel Land and Nature* 12:77.

[523] Anonymous. 1987. A confusion of lizards. *Israel Land and Nature* 12:77.

[524] Anonymous. 1987. "Threatened" by a tropical cat snake. *Israel Land and Nature* 12:167.

[525] Anonymous. 1990. *Gazetteer of Jordan*, 2nd edition. Fefese Mapping Agency, Washington, DC. 337 pp.

[526] Anonymous. 1991. It's a crying tragedy. *Gazelle* [*Dubai*] 6:unpaginated.

[527] Anonymous. 1991. Current literature in Asian herpetology. *Hamadryad* 16([June, December]):49-55.

[528] Anonymous. 1995. Current literature in Asian herpetology. *Hamadryad* 20:43-58.

[529] Anonymous. 1995. [Review of] *Revised Catalogue of the Herpetological Collection in Turin University I. Amphibia*. *Japanese Journal of Herpetology* 16:81-82.

[530] Anonymous. 1996. Current literature. *Hamadryad* 21([December]):53-65.

[531] Anonymous. 1997. Recent literature on freshwater

turtles, tortoises, and marine turtles. *Chelonian Conservation and Biology* 2([April]):465-473.

[532] Anonymous. 1997. [Review of] *Desert Ecology of Abu Dhabi. Tribulus, Bulletin of the Emirates Natural History Group* 7([Spring]):25.

[533] Anonymous. 1997. *Azerbaijan. State of the Environment Report*. State Committee for the Environment, and UNDP, Baku. xxxxx pp.

[534] Anonymous. 1998 [1997]. Current literature in Asian herpetology. *Hamadryad* 22([31 January]):132-148.

[535] Anonymous. 1998. Current literature in Asian herpetology. *Hamadryad* 23([June]):85-91.
(Publication date of issue shown as 31 June [clearly a typographical error])

[536] Anonymous. 1998. *Crocodylus palustris*. Pages unpaginated *in* James Perran Ross, ed., *Crocodile Status Survey and Conservation Action Plan* [*Online*], 2nd edition. (Includes 4 photos.) IUCNCSSC Crocodile Specialist Group, IUCN, Gland, Switzerland and Cambridge, England, UK.
(Online: *<http://www.flmnh.ufl.edu/natsci/herpetology/act-plan1998a.htm>*)

[537] Anonymous. 1999. An interview with Aaron Bauer. *Gekko* 1:16-21.

[538] Anonymous. 1999. *Armenia 1999. Biodiversity of Armenia*. Ministry of Nature Protection, Yerevan, Armenia. 126 pp.

[539] Anonymous. 2000. Current literature in Asian herpetology. *Hamadryad* 25([31 March]):54-64.

[540] Anonymous. 2000. *Georgia 2000. Biodiversity Strategy and Action Plan*. Ministry of Nature Protection, the WB, Tbilisi, Georgia. 157 pp.

[541] Anonymous. 2000. *Endangered Species*. CITES Appendices: Appendix I, II, III. Office of Scientific Authority, US Fish and Wildlife Service, 1999. xxxxx pp.

[542] Anonymous. 2000. Iranian Crocodiles Heading to Pakistan. *Dawn*. The Internet Edition. *<http://DAWN.com/2000/08/27/int6.htm>* (accessed 25 June 2002).

[543] Anonymous. 2001. Recent literature on freshwater turtles, tortoises, and marine turtles. *Chelonian Conservation and Biology* 4(1[November]):232-240.

[544] Anonymous. 2001. United Nations Environmental Program. Iran, Islamic Republic of. *<http://www.unep-wcmc.org/cgi-bin/padb.p>* (Accessed online 16 November 2001).

[545] Anonymous. 2002. Current literature on freshwater turtles, tortoises, and marine turtles. *Chelonian Conservation and Biology* 4(2[December]):509-515.

[546] Anonymous. 2002. National Museum for Natural History [Iran]. *<http://www.abedi.net/doe/MMTT/NHM.htm>*. Online reference accessed 1 June 2002.

[547] Anthony, J. 1955. Essai sur l'évolution anatomique de l'appareil venimeux des ophidians. *Annales des Sciences Naturelles, Zoologie*, ser. xxxxx, 17:7-53.

[548] Anton, D. 1984. Aspects of geomorphological evolution: Paleosols and dunes in Saudi Arabia. Pages 275-296 *in* A. R. Jado and J. G. Zötl, eds., *Quaternary Period in Saudi Arabia*, vol. 2. Springer-Verlag, Vienna, Austria and New York, New York, USA.

[549] Anton, T. G. 1987. General observations on three Soviet snakes, with notes on the Transcaucasian-Transcaspian *Vipera*. *Bulletin of the Chicago Herpetological Society* 22:53-57.

[550] Anzidei, M., F. Antonioli, A. Benini, F. Lambeck, D. Sivan, E. Serpelloni, and P. Stocchi. 2011. Sea level change and vertical land movements since the last two millennia along the coasts of southwestern Turkey and Israel. *Quaternary International* 232(1-2[15 February]):13-20, figs. 1-6, table 1.

[551] Aoki, R. 1976. On the generic status of *Mecistops* (Crocodylidae), and the origin of *Tomistoma* and *Gavialis*. *Bulletin of the Atagawa Institute* 6/7:23-30. (In Japanese; English summary.)

[552] Aota, S. 1940. An histological study on the integument of a blind snake, *Typhlops braminus* (Daudin), with special reference to the sense organs and nerve ends. *Journal of Science, Hiroshima University* 7: 193-208.

[553] Applegarth, John Stirling. 1989. Index of authors in taxonomic herpetology. Pages 143-178 *in* Kraig Adler, ed., *Contributions to the History of Herpetology*. *In* Kraig Adler and John S. Applegarth, eds., *Contributions to Herpetology*, no. 5. Society for the Study of Amphibians and Reptiles, Oxford, Ohio, USA.

[554] Applegarth, John Stirling. 2007. Index to authors in taxonomic herpetology. Second edition. Pages 275-328 *in* Kraig Kerr Adler, ed., *Contributions to the History of Herpetology*, vol. 2. *Contributions to Herpetology*, 21. Society for the Study of Amphibians and Reptiles, Saint Louis, Missouri, USA.

[555] Arad, Zeev, Pnina Raber, and Yehudah Leopold Werner. 1987. Preferred body temperature in three Israeli forms of *Ptyodactylus* (Reptilia: Gekkonidae) differing in their daily activity patterns. *Israel Journal of Zoology* 33(Proceedings of the Meeting of the Zoological Society of Israel):122-123.

[556] Arad, Zeev, Pnina Raber, and Yehudah Leopold Werner. 1989. Selected body temperature in diurnal and nocturnal forms of *Ptyodactylus* (Reptilia: Gekkonidae) in a photothermal gradient. *Journal of Herpetology* 23([1 August]):103-108, fig. 1, 1 table.

[557] Arakelyan, Marine S. 2001. Razvitie yaichnikov u razdelnopolikh I partenogeneticheskikh skalnikh yasheric roda *Darevskia* [Development of ovaries in sexually dimorphic and parthenogenetic rock lizards of the genus *Darevskia*]. Pages 21-22 *in* N.B. Ananjeva, I.S. Darevsky, N.N. Dunaev, S.L. Kuzmin, and V.F. Orlova, *The Problems of Herpetology*. Proceedings of the Meeting of the Nikolsky Herpetological Society, 4-7 December 2000, Pushkino, Russia.

[558] Arakelyan, Marine S. 2002. The study of age, growth,

and longevity in the triploid hybrids of rock lizards of the genus *Darevskia* in Armenia. *Russian Journal of Herpetology* 9:63-68.

[559] Arakelyan, Marine S. 2008. Parthogenesis in Caucasian rock lizards of the genus *Darevskia* from Armenia. Evolution of parthogenesis in view of host-parasites relatives. Pages 25-28 *in* Claudia Corti, ed., *Herpetologia Sardinae*. (Includes table 1.) *"le Scienze"*, (8). Societas Herpetologica Italica/Edizioni Belvedere, Latina, Italy.

[560] Arakelyan, Marine S. 2009. Conservation of the last surviving lizard population in the Caucasus — the steppe-runner *Eremias arguta transcaucasica* in Armenia. Final report of RSG.

[561] Arakelyan, Marine S., and Felix D. Danielyan. 2000. Vozrast i rost nekotorikh partenogeneticheskikh i biseksualnikh skalnikh yasheric (*Lacerta*) Armenii [Age and growth of some parthenogenetic and bisexual species of rock lizards (*Lacerta*) from Armenia]. *Zoologicheski'i Zhurnal, Moskou* 79(5):585-590. (In Russian.)

[562] Arakelyan, Marine S., and Felix D. Danielyan. 2008. Parthogenesis in Caucasian rock lizards of the genus *Darevskia*. Pages 29-32 *in* Claudia Corti, ed., *Herpetologia Sardinae*. (Includes table 1.) *"le Scienze"*, (8). Societas Herpetologica Italica/Edizioni Belvedere, Latina, Italy.

[563-564] Arakelyan, Marine S., Felix D. Danielyan, Claudia Corti, Roberto Sindaco, and Alan Edward Leviton. 2011. *Herpetofauna of Armenia and Nagorno-Karabakh. Contributions to Herpetology*, vol. 27. Society for the Study of Amphibians and Reptiles, Ithaca, New York. iv + 149 + [5] pp., figs. 1-20, key figs. 1-34, pls. 1-32, with figs. 1-152.

[565] Arakelyan, Marine S., Felix D. Danielyan, and V. Serobyan. 2005. Age and growth of *Eremias strauchi* from Armenia. Pages 9-12 *in* E. Pisanets, ed., *Proceedings of the First Conference of the Ukrainian Herpetological Society, 10-12 October, Kiev*. Ukrainian Herpetological Society, Kiev, Ukraine.

[566] Arakelyan, Marine S., and A. Jenderedjan. 2003. Age structure of population of the sand lizards *Lacerta agilis* in Armenia. Pages 31-32 *in* Natalia B. Ananjeva, Gennady Cherepanov, Larissa Johansen, Roman Khalikov, and Olga Tsinenko, eds., *12th Ordinary General Meeting. Societas Europaea Herpetologica* (*SEH*). *Saint Petersburg, Russia. 12-16 August 2003*, Programme & Abstracts edition. Zoological Institute, Russian Academy of Sciences, St. Petersburg, Russia.

[567] Arbel, A. 1969. *Biology and Social Behavior of the Hardun* Agama stellio (*Linnaeus*) *1758 Agamidae*. M.Sc. Thesis. Tel Aviv University, Tel Aviv, Israel. xxxxx pp. (In Hebrew.)

[568] Arbel, Avraham, ed. 1984. *Reptiles and Amphibians*, vol. 5. *Plants and Animals of the Land of Israel. An Illustrated Encyclopaedia*. Ministry of Defense and Publishing House for the Society for Protection of Nature, Tel-Aviv, Israel. 244 + (4) pp. (In Hebrew.)

[569] Arbuthnot, Alexander John. 1886. Buchanan, Francis Hamilton (1762-1829). Pages 186 *in* Sir Leslie Stephen and Sir Sydney Lee, eds., *The Dictionary of National Biography 1885-1900*, vol. 3. Spottiswood & Co., London, England, UK.
(Reprinted 1921-22 and 1937-38, Oxford Univ. Press.)

[570] ARCHELON - Sea Turtle Protection Society of Greece (STPS). 1983. Archelon. <*www.archelon.gr*>.

[571] Arif, I. A. 1991. Epizoic algal communities of Al-Hasa, Saudi Arabia. *Arabian Gulf Journal of Scientific Research* 9:87-98.
(Includes comments on *Rana ridibunda*.)

[572] Arikan, Hüseyin. 1983. Ege Bölgesi'nde Yasayan *Rana ridibunda* (Anoura: Ranidae) Populasyonlarinin Serolojik Yönden Incelenmesi [Serological investigation of *Rana ridibunda* in the Aegean region]. *Doğa Bilim Dergisi Tübitak Ankara*, ser. Temel Bilimler C, 7:37-45. (In Turkish.)

[573] Arikan, Hüseyin. 1988. On a new form of *Rana ridibunda* (Anura Ranidae) from Turkey. *Istanbul Üniversitesi Fen Fakültesi Biyoloji Dergisi* 53:81-87.

[574] Arikan, Hüseyin. 1989. Investigation on the blood cell counts of *Rana ridibunda* (Anura-Ranidae) populations in Anatolia. *Doğa-Turkish Journal of Zoology* 13:54-59.

[575] Arikan, Hüseyin. 1990. Morphological and serological investigation on *Rana ridibunda* (Anura,Ranidae) populations. *Doğa-Turkish Journal of Zoology* 14: 40-83.

[576] Arikan, Hüseyin. 1991. Göller bölgesi *Rana ridibunda* Pallas (Anura, Ranidae) populasyonlarinin serolojik yönden incelenmesi [Seriological investigation of the Lakes District populations of *Rana ridibunda* Pallas (Anura, Ranidae)]. *Doğa-Turkish Journal of Zoology* 15:85-90. (In Turkish.)

[577] Arikan, Hüseyin, Mehmet Kutsay Atatür, İ. Ethem Çevik, and Yusuf Kumlutaş. 1999. A serological investigation of *Lacerta viridis* (Laurenti, 1768) (Sauria: Lacertidae) populations in Turkey. *Turkish Journal of Zoology* 23:227-230.

[578] Arikan, Hüseyin, Mehmet Kutsay Atatür, and Murat Tosunoğlu. 2003. A study on the blood cells of the Caucasus frog, *Pelodytes caucasicus*. *Zoology in the Middle East, Heidelberg* 30:43-47, fig. 1, tables 1-2.

[579] Arikan, Hüseyin, and Kerim Çiçek. 2010. Morphology of peripheral blood cells from various species of Turkish herpetofauna. *Acta Herpetologica* 5(2):179-198, figs. 1-2, tables 1-4.

[580] Arikan, Hüseyin, and Kerim Çiçek. 2011. Changes in blood-serum proteins, erythrocyte count, and size of *Pelophylax bedriagae* (Camerano, 1882) during metamorphosis (Anura: Ranidae). *Herpetozoa* 24(1/2):3-11, figs. 1-6, table 1.

[581] Arikan, Hüseyin, Bayram Göçmen, Mehmet Kutsay

Atatür, Yusuf Kumlutaş, and Kerim Çiçek. 2009. Morphology of peripheral blood cells from various Turkish snakes. *North-Western Journal of Zoology* 5(1):61-73, fig. 1, tables 1-4.

[582] Arikan, Hüseyin, Bayram Göçmen, Yusuf Kumlutaş, Nurşen Alpagut-Keskin, Çetin Ilgaz, and Mehmet Zülfü Yildiz. 2008. Electrophoretic characterization of the venom samples obtained from various Anatolian snakes (Serpentes: Colubridae, Viperidae, Elapidae). *North-Western Journal of Zoology* 4(4):16-28, figs. 1-10, table 1.

[583] Arikan, Hüseyin, Bayram Göçmen, Ahmet Mermer, and Hasan Bahar. 2005. An electrophoretic comparison of the venoms of a colubrid and various viperid snakes from Turkey and Cyprus, with some taxonomic and phylogenetic implications. *Zootaxa* (1038[19 August]):1-10, figs. 1-10.

[584] Arikan, Hüseyin, Bayram Göçmen, Mehmet Zülfü Yildiz, Çetin Ilgaz, and Yusuf Kumlutaş. 2009. Morphology of peripheral blood cells from some lacertid lizards from Turkey. *Russian Journal of Herpetology* 16(2[15 June]):101-106, fig. 1, tables 1-3.

[585] Arikan, Hüseyin, Yusuf Kumlutaş, Oğuz Türkozan, and Çetin Ilgaz. 2004. The morphology and size of blood cells of some viperid snakes from Turkey. *Amphibia-Reptilia* 25([31 December]):465-470, fig. 1, 2 tables.

[586] Arikan, Hüseyin, and Mehmet Öz. 1992. Hatay cevresindeki *Salamandra salamandra* (Urodela, Salamandridae) populasyonunun serolojik yönden incelenmesi. [Serological investigation of *Salamandra salamandra* (Urodela, Salamandridae) population from the vicinity of Hatay]. *Doğa-Turkish Journal of Zoology* 16:101-105, figs. 1-2. (In Turkish.)

[587] Arikan, Hüseyin, Neclâ Özeti, İ. Ethem Çevik, and Murat Tosunoğlu. 1994. Distribution of *Rana ridibunda caralitana* (Anura: Ranidae) in the Lales [*sic*] Distrist [*sic*]. *Doğa-Turkish Journal of Zoology* 18: 141-145.

[588] Arikan, Hüseyin, Neclâ Özeti, and Mehmet Öz. 1990. A preliminary investigation of the serum proteins of a population of *Salamandra salamandra* (Urodela, Salamandridae) from Bitlis, east Anatolia. *Doğa-Turkish Journal of Zoology* 14:188-194.

[589] Arikan, Hüseyin, Kurtuluş Olgun, İ. Ethem Çevik, and Cemal Varol Tok. 1998. A taxonomical study on the *Rana ridibunda* Pallas, 1771 (Anura: Ranidae) population from Ivriz-Eregli (Konya). *Turkish Journal of Zoology* 22(3):181-184.

[590] Arillo, Attilio. 1967. Missione Scortecci 1965 nello Yemen: Reptilia Testudines. *Bollettino dei Musei e degli Instituti Biologici dell'Università di Genova* 35:185-192. (In Italian.)

[591] Arillo, Attilio, Emilio M. Balletto, and Silvio Spano'. 1967. Il genere *Latastia* in Somalia. *Bollettino dei Musei e degli Instituti Biologici dell'Università di Genova* 35:105-145. (In Italian.)

[592] Arnold, Edwin Nicholas. 1972. Lizards with northern affinities from the mountains of Oman. *Zoologische Mededelingen Leiden* 47([6 Oct]):111-128, 2 pls.

[593] Arnold, Edwin Nicholas. 1973. Relationships of the Palearctic lizards assigned to the genera *Lacerta*, *Algyroides* and *Psammodromus* (Reptilia: Lacertidae). *Bulletin of the British Museum* (*Natural History*) 25: 291-366.

[594] Arnold, Edwin Nicholas. 1977. Little-known geckoes (Reptilia: Gekkonidae) from Arabia with descriptions of two new species from the Sultanate of Oman. *Journal of Oman Studies* :81-110, map.

[595] Arnold, Edwin Nicholas. 1980. Reptiles of Saudi Arabia: A review of the lizard genus *Stenodactylus* (Reptilia: Gekkonidae). *Fauna of Saudi Arabia* 2:368-404, 14 figs.

[596] Arnold, Edwin Nicholas. 1980. The reptiles and amphibians of Dhofar, Southern Arabia. *Journal of Oman Studies* :273-332, 24 col. pls., 1 foldout map.

[597] Arnold, Edwin Nicholas. 1981. Estimating phylogenies at low taxonomic levels. *Zeitschrift für Zoologische Systematik und Evolutionsforschung* 19:1-35.

[598] Arnold, Edwin Nicholas. 1981. Competition, evolutionary change and montane distributions. Pages 217-228 *in* Peter L. Forey, ed., *The Evolving Biosphere*. British Museum (Natural History) & Cambridge University Press, Cambridge, England, UK.

[599] Arnold, Edwin Nicholas. 1982. Reptiles of Saudi Arabia: A new semaphore gecko (*Pristurus*: Gekkonidae) and a new dwarf snake (*Eirenis*: Colubridae) from southwestern Arabia. *Fauna of Saudi Arabia* 4:468-777, figs. 1-3(col.), 4-5.

[600] Arnold, Edwin Nicholas. 1983. Osteology, genitalia and the relationships of *Acanthodactylus* (Reptilia: Lacertidae). *Bulletin of the British Museum* (*Natural History*), ser. Zoology, 44([26 May]):291-339, figs. 1-9, 9 tables.

[601] Arnold, Edwin Nicholas. 1984. Evolutionary aspects of tail shedding in lizards and their relatives. *Journal of Natural History* 18:127-169.

[602] Arnold, Edwin Nicholas. 1984. Ecology of lowland lizards in the eastern United Arab Emirates. *Journal of Zoology, London* 204:329-354, figs. 1-3, 7 tables.

[603] Arnold, Edwin Nicholas. 1984. Variation in the cloacal and hemipenial muscles of lizards and its bearing on their relationships. *Symposia Zoological Society London* 1984(52):47-85, figs. 1-8.

[604] Arnold, Edwin Nicholas. 1986. Mite pockets of lizards, a possible means of reducing damage by ectoparasites. *Biological Journal of the Linnean Society, London* 29:1-21.

[605] Arnold, Edwin Nicholas. 1986. Why copulatory organs provide so many useful taxonomic characters: the origin and maintenance of hemipenial differences in lacertid lizards (Reptilia: Lacertidae). *Biological*

Journal of the Linnean Society, London 29:263-281, figs. 1-5.

[606] Arnold, Edwin Nicholas. 1986. New species of semaphore gecko (*Pristurus*: Gekkonidae) from Saudi Arabia and Socotra. *Fauna of Saudi Arabia* 8:352-377, figs. 1-12, col. pls. 1-3.

[607] Arnold, Edwin Nicholas. 1986. A new spiny-footed lizard (*Acanthodactylus*: Lacertidae) from Saudi Arabia. *Fauna of Saudi Arabia* 8:378-384, pl. 1, figs. 1-5.

[608-609] Arnold, Edwin Nicholas. 1986. A key and annotated check list to the lizards and amphisbaenians of Arabia. *Fauna of Saudi Arabia* 8:385-435, figs. 1-30.

[610] Arnold, Edwin Nicholas. 1986. The hemipenis of lacertid lizards (Reptilia: Lacertidae): structure, variation and systematic implications. *Journal of Natural History* 20:1221-1257.

[611] Arnold, Edwin Nicholas. 1988. Caudal autotomy as a defense. Pages 235-273 *in* Carl Gans and Raymond B. Huey, eds., *Ecology*, vol. B: Defense and Life History. *Biology of the Reptilia*, 16. Alan R. Liss, New York, New York, USA.

[612] Arnold, Edwin Nicholas. 1989. Towards a phylogeny and biogeography of the Lacertidae: Relationships within an Old-World family of lizards derived from morphology. *Bulletin of the British Museum* (*Natural History*), ser. Zoology, 55([26 October]):209-257.

[613] Arnold, Edwin Nicholas. 1990. Why do morphological phylogenies vary in quality? An investigation based on the comparative history of lizard clades. *Proceedings of the Royal Society of London* B 240: 135-172.

[614] Arnold, Edwin Nicholas. 1990. Caudal autotomy as a defense. Pages 265 *in* Carl Gans and Raymond B. Huey, eds., *Biology of the Reptilia. Ecology B. Defense and Life History*, vol. 16. Alan R. Liss, New York, New York, USA.

[615] Arnold, Edwin Nicholas. 1992. The Rajasthan toad-headed lizard, *Phrynocephalus laungwalaensis* (Reptilia: Agamidae), represents a new genus. *Journal of Herpetology* 26:467-472.

[616] Arnold, Edwin Nicholas. 1993. Comment — Function of the mite pockets of lizards: an assessment of a recent attempted test. *Canadian Journal of Zoology* 71:862-864.

[617] Arnold, Edwin Nicholas. 1993. Historical changes in the ecology and behaviour of semaphore geckos (*Pristurus*, Gekkonidae) and their relatives. *Journal of Zoology, London* 229([March]):353-384, figs. 1-6.

[618] Arnold, Edwin Nicholas. 1995. Identifying the effects of history on adaptation: origins of different sand-diving techniques in lizards. *Journal of Zoology, London* 235(3[March]):351-388, figs. 1-2, tables 1-4, Appendix.

[619] Arnold, Edwin Nicholas. 1999. Phylogenetic relationships of toad-headed lizards (*Phrynocephalus*, Agamidae) based on morphology. *Bulletin of the Natural History Museum, London* (*Zoology*) 65:1-13, figs. 1-16.

[620] Arnold, Edwin Nicholas. 2004. Overview of morphological evolution and radiation in the Lacertidae. Pages 11-36 *in* V. Pérez-Mellado, N. Riera, and A. Perera, eds., *The Biology of Lacertid Lizards. Evolutionary and Ecological Perspectives*. Institut Menorqui d'Estudis, Maó, Menorca.

[621] Arnold, Edwin Nicholas. 2009. Relationships, evolution and biogeography of semaphore geckos, *Pristurus* (Squamata, Sphaerodactylidae) based on morphology. *Zootaxa* (2060):1-21, figs. 1[map] -5.

[622] Arnold, Edwin Nicholas, Oscar J. Arribas, and Salvador Carranza. 2007. Systematics of the Palaearctic and Oriental lizard tribe Lacertini (Squamata: Lacertidae: Lacertinae), with descriptions of eight new genera. *Zootaxa* (1430):1-86, figs. 1-26.

[623] Arnold, Edwin Nicholas, and John A. Burton. 1978. *A Field Guide to the Reptiles and Amphibians of Britian and Europe*. Collins, London, England, UK. 272 pp., 40 col. pls., 126 maps.

[624] Arnold, Edwin Nicholas, and Michael D. Gallagher. 1977. Reptiles and amphibians from the mountains of northern Oman with special reference to the Jebel Akhdar region. *Journal of Oman Studies* :59-80, map.

[625] Arnold, Edwin Nicholas, and Andrew S. Gardner. 1994. A review of the Middle Eastern leaf-toed geckoes (Gekkonidae: *Asaccus*) with descriptions of two new species from Oman. *Fauna of Saudi Arabia* 14:424-441, figs. 1-2, 3-4[maps], 5, pls. 1-4.

[626] Arnold, Edwin Nicholas, Benedetto Lanza, Marta Poggesi, and Claudia Corti. 1998. Notes on the anatomy and phylogenetic position of *Eremias ercolinii* Lanza & Poggesi 1975 (Reptilia Lacertidae). *Tropical Zoology* 11([December]):235-240.

[627] Arnold, Edwin Nicholas, and Alan Edward Leviton. 1977. A revision of the lizard genus *Scincus* (Reptilia: Scincidae). *Bulletin of the British Museum* (*Natural History*) 31:187-248, figs. 1-7 [5-7 maps], pls. 1-3, 6 tables.

[628] Arnold, Edwin Nicholas, Michael D. Robinson, and Salvador Carranza. 2009. A preliminary analysis of phylogenetic relationships and biogeography of the dangerously venomous carpet vipers, *Echis* (Squamata, Serpentes, Viperidae) based on mitochondrial DNA sequences. *Amphibia-Reptilia* 30:273-282, figs. 1[maps] -2, 2 tables.

[629] Arnold, Paula. 1954. The reptiles of Israel. *Israel Youth Horizon* 4:10.

[630] Arnold, Paula. 1954. The amphibians. *Israel Youth Horizon* 4:10.

[631] Arnold, Paula. 1955. Snake scare in Israel. *Israel Speaks* 9:4-5.

[632] Arnold, Paula. 1956. Nature study in Israel. *Israel Youth Horizon* 5:25.

[633] Arnold, Steven J. 1977. The evolution of courtship behaviour in New World salamanders with some com-

ments on Old World salamandrids. Pages 141-183 *in* Douglas H. Taylor and Sheldon I. Guttman, eds., *The Reproductive Biology of Amphibians*. Plenum Press, New York, New York, USA.

[634] Arntzen, Jan Willem. 1978. Some hypotheses on postglacial migrations of the fire-bellied toad, *Bombina bombina* (Linnaeus) and the yellow-bellied toad, *Bombina varigata* (Linnaeus). *Journal of Biogeography* 5:339-345, figs. 1-2 (maps).

[635] Arntzen, Jan Willem. 1980. Waarnemingen aan de amfibieënfauna van een gebied in Turkije. *Lacerta* 38(9[June]):82-84, figs. 1-2. (In Dutch, with English summary.)

[636] Arntzen, Jan Willem. 1989. The identification of eggs of Palearctic newts (genus *Triturus*) by starch gel electrophoresus. *Isozyme Bulletin* 22:69.

[637] Arntzen, Jan Willem. 1995. European newts: a model system for evolutionary studies. Pages 26-32 *in* G. A. Llorente, X. Santos Montori, and M. A. Carretero, eds., *Scientia Herpetologica*. Soc. Española Herpetol., Barcelona, Spain.

[638] Arntzen, Jan Willem, and Aaron Matthew Bauer. 1996. Species and species concepts — too many or too few? *Amphibia-Reptilia* 17([November]):321-323.

[639] Arntzen, Jan Willem, and Leo Jakovlevich Borkin. 1997. *Triturus* superspecies *cristatus*. Pages 96-97 *in* J.-P. Gasc, ed., *Atlas of Amphibians and Reptiles in Europe*. Societas Europaea Herpetologica and Muséum National d'Histoire Naturelle, Paris, France.

[640] Arntzen, Jan Willem, and Kurtuluş Olgun. 2000. Taxonomy of the banded newt, *Triturus vittatus*: morphological and allozyme data. *Amphibia-Reptilia* 21([30 June]):155-168, figs. 1 [map], 2-3, 3 tables.

[641] Arntzen, Jan Willem, and Max [Marcus] Sparreboom. 1987. The use of biochemical and behavioural data for the phylogeny of the Old World newts, genus *Triturus*. Pages 25-28 *in* J. J. van Gelder, H. Strijbosch, and P. J. M. Bergers, eds., *Proceedings of the 4th Ordinary General Meeting of the Societas Europaea Herpetologica*. Societas Europaea Herpetologica, Faculty of Sciences, Nijmegen, Nijmegen, Netherlands.

[642] Arntzen, Jan Willem, and Max [Marcus] Sparreboom. 1989. A phylogeny for the Old World newts, genus *Triturus*: biochemical and behavioural data. *Journal of Zoology, London* 219(4[December]):645-664, figs. 1-7, table 1.

[643] Arntzen, Jan Willem, and G. P. Wallis. 1994. The 'Wolterstorff Index' and its value in the taxonomy of the crested newt superspecies. *Abhandlungen und Berichte für Naturkunde, Magdeburg* 17:57-66.

[644] Arribas, Oscar J. 1997. Morphología, filogenía, y biogeografia de las lagartijas de alta montaña de los Pireneos. *Ballaterra*, 8 pp., and microfiche, 353 pp.

[645] Arribas, Oscar J. 1998. Osteology of the Pyrenean Mountain lizards and comparison with other species of the collective genus *Archaeolacerta* Mertens, 1921 s.l. from Europe and Asia Minor (Squamata: Sauria: Lacertidae). *Herpetozoa* 11([30 July]):47-70, pls. 1-10, 1 table. (In English with German abstract.)

[646] Arribas, Oscar J. 1999. Phylogeny and relationships of the mountain lizards of Europe and Near East (*Archaeolacerta* Mertens, 1921, *sensu lato*) and their relationships among Eurasian lacertid radiation. *Russian Journal of Herpetology* 6([January-April]):1-22, figs. 1-4.

[647] Arslan, M., T. Saulat, S. A. Saeed, and M. H. Qazi. 1985. Regulation of gonadal function in a lizard (*Uromastix hardwicki*). Pages 259-260 *in* B. Lofts and W. N. Holmes, eds., *Current Trends in Comparative Endocrinology. Proceedings of the Ninth International Symposium on Comparative Endocrinology. Hong Kong, 7-11 December 1981*, 1. Hong Kong University Press, Hong Kong, China.

[648] Arthurton, R. S., A. Farah, and W. Ahmed. 1982. The Late Cretaceous-Cenozoic history of western Baluchistan Pakistan — the northern margin of the Makran subduction complex. Pages 373-385 *in* Jeremy K. Leggett, ed., *Trench-Forearc Geology: Sedimentation and Tectonics on Modern and Ancient Active Plate Margins*. (Includes figs. 1-4.) *Geological Society* [*of London*] *Special Publication*, 10. Geological Society of London, London, England, UK.

[649] Artner. 1996. Beobachtungen und der Zwerg-Breitrandscildkröte *Testudo weissingeri* in Messerien/ Griechenland und Diskussion über die Validität ihres Artstatus. *Emys* 3:2-5.

[650] Arya, S. N. 1978. Nematode parasites of Rajasthan deserts, 1. Five new species of the genus *Physaloptera rudolphi* from Indian reptiles. *Indian Journal of Helminthology* 30:21-34.

[651] Asana, J. J. 1931. The natural history of *Calotes versicolor* (Boulenger), the common blood-sucker. *Journal of the Bombay Natural History Society* 34([2 March]):1041-1047.

[652] Asana, J. J., and R. G. Khardi. 1937. The chromosomes of *Rana tigerina*. *Current Science* 5:649.

[653] Ashe, James S., and Hymen Marx. 1988. Phylogeny of the viperine snakes (Viperinae): Part II. Cladistic analysis and major lineages. *Fieldiana: Zoology*, ser. New Series, ([30 November]):1-23.

[654] Asimakopoulos, B. 1997. A new record of *Eryx jaculus jaculus* (Olivier, 1801) (Serpentes. Boidae) in West Thrace. *Newsletter of the Hellenic Zoological Society* 29:5.

[655] Aspinall, Simon, Colin Richardson, and Peter Hellyer. 1995. Important wildlife sites of Fujairah and the east coast of the UAE. *Tribulus, Bulletin of the Emirates Natural History Group* 5([April]):5-10.

[656] Ast, Jennifer C. 1997. [Abstract] A phylogenetic analysis of *Varanus* using mitochondrial DNA sequences. Pages 9 *in* Zbyněk Roček and Scott Hart, eds., *Herpetology '97. Abstracts of the Third World*

Congress of Herpetology 2-10 August 1997 Prague, Czech Republic. Third World Congress of Herpetology, Prague, Czech Republic.

[657] Ataev, Chary Ataevich. 1966. [On the distribution and ecology of some species of snakes in the Central Kopet-Dag]. *Izvestiya Akademii Nauk Turkmenskoi SSR*, ser. Biologicheskikh Nauk, 1966(2):97-98. (In Russian.)

[658] Ataev, Chary Ataevich. 1969. [Ekologiya presmikayushchkhsya Tsentralnogo Kopetdaga]. Avtoref. kand. diss.: Ashkhabad. xxxxx pp. (In Russian.)

[659] Ataev, Chary Ataevich. 1970. [Materials on the ecology of skinks in the Kopet-Dag.]. Pages 144-149 *in* G. P. Dement'ev, ed., *The Animal World of Turkmenistan* (*Terrestrial Vertebrates*), Acad. Sci. Turkmenistan, SSR. Ylym Publishing House, Ashkhabad, Turkmenistan. (In Russian.)

[660] Ataev, Chary Ataevich. 1974. Features of hibernation of *Agama caucasica* in the conditions of the Kopet-Dag Range. *Ekologiya* 1974:76-78. (In Russian.) (Translated to English in *Soviet Journal of Ecology* 5(2):159-161.)

[661] Ataev, Chary Ataevich. 1974. Migration of mountainous reptiles into the river valleys of Turkmenistan. *Izvestiya Akademii Nauk Turkmenskoi SSR*, ser. Biologicheskikh Nauk, 1974:38-43. (In Russian.)

[662] Ataev, Chary Ataevich. 1975. Geograficheskii obsor gerpetofauni gor Turkmenni. *Izvestiya Akademii Nauk Turkmenskoi SSR*, ser. Biologicheskikh Nauk, 1975(3):75-80. (In Russian.)

[663] Ataev, Chary Ataevich. 1976. Concerning rare species of reptiles in Turkmenistan. *Izvestiya Akademii Nauk Turkmenskoi SSR*, ser. Biologicheskikh Nauk, 1976(3):9-14. (In Russian.)

[664] Ataev, Chary Ataevich. 1977. K rasprostranenya i ekologii nekotorikh vidov presmikayushchikhsya Turkmenistana [On the distribution and ecology of some reptile species of Turkmenistan]. *Izvestiya Akademii Nauk Turkmenskoi SSR*, ser. Biologicheskikh Nauk, 1977:80-82. (In Russian.)

[665] Ataev, Chary Ataevich. 1985. *Presmikajushchiesja gor Turkmenistana* [*Mountain Reptiles of Turkmenistan*]. Akademia Nauk Turkmenskoi SSR, Ylym Publ., Ashkhabad, Turkmenistan. 344 pp. (In Russian.)

[666] Ataev, Chary Ataevich. 1987. Comparative aspects of herpetofauna of the river valleys of the Sumbar and the Chandyr. *Izvestiya Akademii Nauk Turkmenskoi SSR*, ser. Biologicheskikh Nauk, 1987:49-54. (In Russian, with English summary.)

[667] Ataev, Chary Ataevich. 1987. [On the ecology of *Bufo danatensis* in the Kyurendag]. *Izvestiya Akademii Nauk Turkmenskoi SSR*, ser. Biologicheskikh Nauk, 1987:67-69. (In Russian.)

[668] Ataev, Chary Ataevich. 1988. On *Eremias arguta* Pallas discovering [*sic*] in south west Turkmenistan. *Izvestiya Akademii Nauk Turkmenskoi SSR*, ser. Biologicheskikh Nauk, 1988:66-67. (In Russian, with English summary.)

[669] Ataev, Chary Ataevich. 1993. [On the present habitation of the Caucasian agama and the Khorasan stellion in eastern Kopet-Dag]. *Izvestiya Akademii Nauk Turkmenistana* 1993(2):63. (In Russian.)

[670] Ataev, Chary Ataevich. 1994. On finding *Cyrtopodion longipes* Nikolsky, 1896 on the north slope of east Kopetdag. *Izvestiya Akademii Nauk Turkmenistana* 1994(4):62-63. (In Russian, with English abstract.)

[671] Ataev, Chary Ataevich. 1995. [Age spectra of *Laudakia caucasia* population in Turkmenistan]. *Izvestiya Akademii Nauk Turkmenistana* 1995(2):92-94. (In Russian.)

[672] Ataev, Chary Ataevich. 1997. Reptiles of the Autonomous Republic of Turkmenistan. *Chelonian Conservation and Biology* 2([December]):627-634, figs. 1-2[maps], 3-5, tables 1-3. (Translation of Ataev, C.A. 1997. Presmykayushchiesya GOR Turkmenistana. Ylym, Ashgabat. Translated by B. Farkas.)

[673] Ataev, Chary Ataevich, Oleg Pavlovich Bogdanov, and Sakhat Muradovich Shammakov. 1968. On the finding of *Alsophylax spinicauda* (Squamata: Gekkonidae) in the USSR. *Zoologicheski'i Zhurnal, Akademyia Nauk SSSR* 47:1420-1421, fig. 1. (In Russian, with English abstract.)

[674] Ataev, Chary Ataevich, Yu K. Gorelov, and Sakhat Muradovich Shammakov. 1978. Materiali po redkim i ischezayushchim vidam presmikayushchihysya fauni Turkmenistana [Data on rare and endangered species of reptiles of the Turkmenistan fauna]. *Izvestiya Akademii Nauk Turkmenskoi SSR*, ser. Seriia biologicheskikh nauk, 1978:81-83. (In Russian.)

[675] Ataev, Chary Ataevich, Yuri D. Homustenko, and Sakhat Muradovich Shammakov. 1991. Novie dannie o rasprostranenii i chislennosti nekotorikh redkikh vidov zmei v yugo-zapadnom Kopetdage [New data about distribution and quantity of some rare species of snakes in south-western Kopet Dag]. *Gerpetologicheskie Issledovaniia, Leningrad* [*Herpetological Researches, Leningrad*] 1991:51-53,172. (In Russian, with English abstract [Russian abstract, p. 172].)

[676] Ataev, Chary Ataevich, Anver Kejusevich Rustamov, and Sakhat Muradovich Shammakov. 1994. Reptiles of Kopetdagh. Pages 329-350 *in* Victor Fet and Khabibulla I. Atamuradov, eds., *Biogeography and Ecology of Turkmenistan*. (Includes 1 fig., 3 tables.) *In* H. J. Dumont and M. J. A. Werger, eds., *Monograhiae Biologicae*, 72. Kluwer Academic Publishers, Dordrecht, Netherlands.

[677] Ataev, Chary Ataevich, and A. Saparova. 1986. Data on fauna and ecology of reptile in Tedzhen-Murgab region. *Izvestiya Akademii Nauk Turkmenskoi SSR*, ser. Biologicheskikh Nauk, 1986:42-46. (In Russian, with English summary.)

(Author Atayev also as Ataev.)

[678] Ataev, Chary Ataevich, and Sakhat Muradovich Shammakov. 1988. O bolotnoi czerepache (*Emys orbicularis*) na ozerach zapadnogo Uzoya [About *Emys orbicularis* on the western Uzboi Lakes]. *Izvestiya Akademii Nauk Turkmenskoi SSR*, ser. Biologicheskikh Nauk, 1988:74. (In Russian, with English summary.)

[679] Ataev, Chary Ataevich, and Sakhat Muradovich Shammakov. 1990. [New data on the distribution and abundance of some reptiles at the limit of their range in Turkmenistan]. *Izvestiya Akademii Nauk Turkmenskoi SSR*, ser. Biologicheskikh Nauk, 1990:69-71. (In Russian.)

[680-682] Ataev, Chary Ataevich, and Sakhat Muradovich Shammakov. 1994. *Zemnovodnie i presmikayushiesya Turkmenistana i Irana* [*Amphibians and reptiles of Turkmenistan and Iran*]. Institute of Zoology, Academy of Sciences of Turkmenistan, Ashgabat, Turkmenistan. 23 pp. (In Russian.)

[683] Ataev, Chary Ataevich, and Sakhat Muradovich Shammakov. 1995. [Abstract] Review of herpetological research in Turkmenistan. Pages 14 *in* Natalia Borisovna Ananjeva, ed., *Abstracts of the Second Asian Herpetological Meeting, 6-10 September, 1995, Asgabat, Turkmenistan*. Folium Publishing Co., Moscow, Russia.

[684] Ataev, Chary Ataevich, and Sakhat Muradovich Shammakov. 1997. Review and problems of herpetological researches in Turkmenistan (1825-1995). *Izvestiya Akademii Nauk Turkmenistana*, ser. Biologicheskikh Nauk, 1996(3):31-38.

[685] Ataev, Chary Ataevich, and Sakhat Muradovich Shammakov. 1998. Sravnitelnii analiz herpetofauni Turkmenistana i Afghanistana [A comparative analysis of the herpetofauna of Turkmenistan and Afghanistan]. *Izvestiya Akademii Nauk Turkmenistana*, ser. Biologicheskikh Nauk, 1996(6):3-7. (In Russian.)

[686] Ataev, Chary Ataevich, Boris Sakoevich Tuniyev, and Sakhat Muradovich Shammakov. 1991. Novie mesta nakhodok khoracanskogo stelliona v vostochnom Kopetdage. *Izvestiya Akademii Nauk Turkmenskoi SSR* 1991:77-78. (In Russian.)

[687] Ataev, Chary Ataevich, Boris Sakoevich Tuniyev, and Sakhat Muradovich Shammakov. 1994. [Data on status of some rare and little-known species of reptiles in Kopetdag.]. *Izvestiya Akademii Nauk Turkmenistana*, ser. Biologicheskikh Nauk, 1993(4):15-21. (In Russian.)

[688] Atalay, I. 1994. *Türkiye Vejetasyon Cografyasi*. Ege Universitesi Basimevi, Izmir, Turkey. (In Turkish.)

[689] Atallah, S. 1977. Mammals of the eastern Mediterranean region, their ecology, systematics and zoogeographical relationships. *Saugetierkundl. Mitt., Münschen* 24:241-320, 24 figs.

[690] Atamuradov, Khabibulla I. 1994. Paleogeography of Turkmenistan. Pages 49-64 *in* Victor Fet and Khabibulla Atamuradov, eds., *Biogeography and Ecology of Turkmenistan*. (Includes figs. 1-5, 1 [unnumbered].) *In* H. J. Dumont and M. J. A. Werger, eds., *Monographiae Biologicae*, 72. Kluwer Academic Publishers, Dordrecht, Netherlands.

[691] Atatür, Mehmet Kutsay. 1974. Güney Anadolu'da yasayan *Triturus vittatus* (Salamandridae) populasyonlari üzerinde Morfolojik-Taksonomik arastirmalar [Morphological and taxonomical investigations on *Triturus vittatus* populations in southern Anatolia]. *Ege Üniversitesi Fen Fakültesi, Ilmi Raporlar Serisi* [*Scientific Reports of the Faculty of Science of Ege University, Bornova-Izmir*] (188):1-22, 2 pls. (In ? Turkish.)

[692] Atatür, Mehmet Kutsay. 1979. *Trionyx triungis* (Reptilia, Testudines) in Morfoloji ve Osteolojisi Anadolu'daki Biotop ve Dagilisi üzerinde arastimalar ve biyolojisine dair bazi gözlemler. [Investigation on the morphology and osteology, biotope and distribution in Anatolia of *Trionyx triunguis* with some observations on its biology]. *Ege Üniversitesi Fen Fakültesi, Monografiler Serisi* (18):1-75, 5 pls. Auch als unveroff. Diss. 1978. (In Turkish.)

[693] Atatür, Mehmet Kutsay. 1991. Survival chance of the Nile soft-shelled turtle, *Trionyx triunguis* (Forskål, 1775) in the Dalyan area. xxxxx. 4 pp., 1 map.

[694] Atatür, Mehmet Kutsay. 1992. Türkiye deniz kaplumbagalari biyolojileri ve korumalari [Biology and conservation of Turkish sea turtles]. xxxxx. xxxxx pp. (In Turkish.)

[695] Atatür, Mehmet Kutsay. 1995. A preliminary report on the present status of Turkey's terrestrial and freshwater turtles from the viewpoint of conservation. Pages 183-190 *in* D. Ballasina, ed., *Red Data Book on Mediterranean Chelonians*. (Includes figs. 1-9.) Edagricole-Edizioni Agricole Calderini, Padova, Italia.

[696] Atatür, Mehmet Kutsay, Hüseyin Arikan, and İ. Ethem Çevik. 2001. Erythrocyte measurements of scincids from Turkey. *Turkish Journal of Zoology* 25:149-152.

[697] Atatür, Mehmet Kutsay, Hüseyin Arikan, and Ahmet Mermer. 1990. A taxonomical investigation on *Rana ridibunda* Pallas (Anura, Ranidae) populations from the Lakes District — Anatolia. *Biyoloju Dergisi* 54: 79-83, figs. 1-2.

[698] Atatür, Mehmet Kutsay, Hüseyin Arikan, and Ahmet Mermer. 1993. A preliminary study on the feeding biology of a *Rana ridibunda* (Anura, Ranidae) population from Beysheir Lake. *Doğa-Turkish Journal of Zoology* 17:127-131, fig. 1.

[699] Atatür, Mehmet Kutsay, and Abidin Budak. 1982. The present status of *Mertensiella caucasia* (Waga, 1876) (Urodela, Salamandridae) in northeastern Anatolia. *Amphibia-Reptilia* 3([30 December]):295-301, figs. 1-4.

[700] Atatür, Mehmet Kutsay, and Bayram Göçmen. 2001. *Kuzey Kibris'in Kurbaga ve Sürüngenleri* [*Amphibians and Reptiles of Northern Cyprus*], 1st edition. *Ege Üniversitesi Fen Fakültesi Kitaplar Serisi*, vol. 170. Ege Üniversitesi Basimevi Bornova-Izmir, Izmir, Turkey. x + 63 pp., 5 color pls. (In Turkish and English.) (Online [in English]: *<http://sci,ege,edu.tr/~bgocmen/herptilescyprus.html>* [*accessed 16 June 2011*])

[701] Atatür, Mehmet Kutsay, and Semih Üçüncü. 1986. A preliminary report on some pecularities in the skull of the Euphrates soft-shelled turtle, *Trionyx euphraticus*. *In* Ragnar Kinzelbach and Max Kasparek, eds., Short communications. *Zoology in the Middle East, Heidelberg* 1:75-79, figs. 1-2.

[702] Atatür, Mehmet Kutsay, and Īrfan Yilmaz. 1986. A comparison of the amphibian fauna of Turkish Thrace with that of Anatolia and Balkan States. *Amphibia-Reptilia* 7([May]):135-140, figs. 1-2[maps].

[703] Ataur-Rahim, Mohammed. 1982. *Watonella duboisi* (Gedoelst, 1916) (Nematoda, Filarioidea) in marsh frog near Riyadh, Saudi Arabia: A new record. *Pakistan Journal of Zoology* 14:112-115.

[704] Ataur-Rahim, Mohammed. 1986. *Marine Science of Northern Arabian Sea, 1845-1985. Bibliography*. Animal Sciences Division, Pakistan Agricultural Research Council, Islamabad, Pakistan. 77 pp.

[705] Atayeva, A. A. 1980. *Zemnovodnye Turkmenistana* [*Amphibians of Turkmenia*]. Ph.D. Dissertation. Turkmenian State University, Ashkhabad, Turkmenistan. 144 pp. (In Russian.)

[706] Atayeva, A. A. 1986. A case of supernumary limb in *Rana ridibunda* in waters of Turkestan. *Izvestiya Akademii Nauk Turkmenskoi SSR*, ser. Biologicheskikh Nauk, 1986:78. (In Russian.)

[707] Atherr, R. 1992. The Afro-Arabian rift system. *Tectonophysics* 204:1.

[708] Attar, S., and R. E. Nassif. 1953. Snake bite and snakes in Lebanon. *Journal médical Libanais* 6: 366-375.

[709] Attum, Omar. 1997. A note on the sex ratio of the Egyptian tortoise, *Testudo kleinmanni*. *British Herpetological Society Bulletin* :14-15, fig. 1.

[710] Attum, Omar, Ryan L. Earley, Mark K. Bayless, and Perri Eason. 2000. The agonistic behaviour of Bosc's monitor (*Varanus exanthematicus* Bosc, 1792) in captivity. *Herpetological Bulletin* ([Autumn]):22-26.

[711] Attum, Omar, Mohamad M. Esawy, Wissam E. Farag, Ahmad E. Gad, Sherif M. Baha El-Din, and Bruce Kingsbury. 2007. Returning them back to the Wild: Movement patterns of repatriated Egyptian tortoises, *Testudo kleinmanni* Lortet, 1883 (Sauropsidaa: Testudinidae). *Zoology in the Middle East, Heidelberg* 41:35-40, figs. 1-2, 1.

[712] Audley-Charles, M. G., and Anthony Hallam, eds. 1988. *Gondwana and Tethys*. Oxford University Press, Oxford, England, UK. 317 pp.

[713] Audley-Charles, M. G., and Anthony Hallam. 1988. Introduction. Pages 1-4 *in* M. G. Audley-Charles and Anthony Hallam, eds., *Gondwana and Tethys*. *Geological Society Special Publication No. 37*. Oxford University Press, Oxford, England, UK.

[714] Audouin, Jean Victor. 1827. Explication sommaire des planches de reptiles (supplément), publiées par Jules-César Savigny, Membre des l'Institut; offrant un exposé des charactères naturals des genres, avec la distinction des espèces. Pages 161-263 *in Histoire Naturelle*, vol. 1. (Includes pls. 1-5.) *Description de l'Égypte, ou recueil des observations et des recherches qui ont été faites en Égypte pendant l'Expédition de l'Armée Française, publié par les ordres de sa Majesté l'Empereur Napoléon le Grand*. Imprimerie Impériale, Paris, France. (In French.)
(According to a note on p. 120 and the "Table des Mémoires" (p. 337), Étienne wrote pp. 115-120 and Isidore, his son, wrote the remainder of the section on reptiles; the section entitled "Reptiles. — Supplément," pp. 161-184, 5 pls., was authored by Jean-Victor Audouin and the "Description des Crocodiles d'Égypte," pp. 185-264, was by Étienne Geoffroy St.-Hilaire. Tollitt (1986) dated all sections as 1827, but noted some evidence that pp. 115-120 might have been issued as early as 1809. A second edition was published by C.L.F. Panckoue, Paris, in 1829; in this edition, herpetology is in volume 24, pp. 1-140, 13 pls. (Zhao and Adler 1993:369))

[715] Audouin, Jean Victor. 1829. Explication sommaire des planches de reptiles (supplément), publiées par Jules-César Savigny, Membre des l'Institut; offrant un exposé des charactères naturals des genres, avec la distinction des espèces. Pages 97-140 *in Description de l'Egypte*, 2nd edition, vol. 24. (Includes pls. 1-5.) *Description de l'Égypte, ou recueil des observations et des recherches qui ont été faites en Égypte pendant l'Expédition de l'Armée Française*. C. L. F. Panckoucke, Paris. (In French.)
(Introductory section by Geffroy Saint Hilaire, describes the major groups of reptiles. In the section labeled "Reptiles. - Supplément." by Audouin, which begins on p. 99 (8th ed.) and which constitutes a species index to the plates, the species are treated individually. For details on dates of publication, see M.E. Tollitt, 1986, Bull. zool. Nomen. 43(1):107-111.)

[716] Auer, Markus. 2002. Süsswasserschildkröten in der Westtürkei. *Elaphe*, ser. [N.F.], 10(xxxxx):34-40.

[717] Auer, Markus, Susann Richter, and Ali Khami. 2008. A new record of the Turkmenian fat-tailed gecko, *Eublepharis turcmenicus* Darevsky, 1978, from northeastern Iran (Squamata: Gekkonidae). *Zoology in the Middle East, Heidelberg* 45:107-110, figs. 1-2[map].

[718] Auffenberg, Kurt. 1997. The biogeography of land snails of Pakistan. Pages 253-275 *in* Shazad A. Mufti, Charles A. Woods, and Syed A. Hasan, eds., *Biodiver-*

sity of Pakistan. Pakistan Natural History Museum, Islamabad, Pakistan.

[719] Auffenberg, Kurt, Kenneth L. Krysko, and Walter Auffenberg. 2004. Studies on Pakistan lizards: *Cyrtopodion stoliczkai* (Steindachner, 1867) (Gekkonidae: Gekkoninae). *Asiatic Herpetological Research* 10: 151-160, figs. 1, 2[map], 2 tables.

[720] Auffenberg, Walter. 1974. Checklist of fossil land tortoises (Testudinidae). *Bulletin of the Florida Museum of Natural History. Biological Sciences* 18:121-251.

[721] Auffenberg, Walter. 1979. Intersexual differences in behavior of captive *Varanus bengalensis* (Reptilia, Lacertilia, Varanidae). *Journal of Herpetology* 13([30 July]):313-315.

[722] Auffenberg, Walter. 1980. Autecological notes on *Xenochrophis piscator* (Reptilia: Serpentes) from Keoladeo Ghana Sanctuary. *International Journal of Ecology and Environmental Sciences* 6:77-82.

[723] Auffenberg, Walter. 1981. Combat behaviour in *Varanus bengalensis* (Sauria: Varanidae). *Journal of the Bombay Natural History Society* 78([15 May]):54-72, figs. 1-3, 7 tables.
(Vol. 78, pt. 1 for April was issued on 15 May 1981)

[724] Auffenberg, Walter. 1983. The burrows of *Varanus bengalensis*: characteristics and use. *Records of the Zoological Survey of India* 80:375-385.

[725] Auffenberg, Walter. 1983. Courtship behavior in *Varanus bengalensis* (Sauria: Varanidae). Pages 535-551 *in* Anders G. J. Rhodin and Kenneth Miyata, eds., *Advances in Herpetology and Evolutionary Biology. Essays in Honor of Ernest E. Williams*. Museum of Comparative Zoology, Cambridge, Massachusetts, USA.

[726] Auffenberg, Walter. 1984 [1983]. Notes on feeding behaviour of *Varanus bengalensis* (Sauria: Varanidae). *Journal of the Bombay Natural History Society* 80([27 February]):286-302, figs. 1-7, 3 tables.
(Vol. 80, pt. 2 for August 1983 issued on 27 February 1984)

[727] Auffenberg, Walter. 1986. Indian monitor lizards. *Sanctuary* 6:326-333.

[728] Auffenberg, Walter. 1988. *Gray's Monitor Lizard*. University of Florida Press, Gainesville, Florida, USA. 419 pp.

[729] Auffenberg, Walter. 1989. Exploitation of monitor lizards in Pakistan. *WWF Traffic Bulletin* 11([4 September]):8-12, figs. 1-3 (maps), 3 unnumbered figs., table 1.

[730] Auffenberg, Walter. 1994. *The Bengal Monitor*. University of Florida, Gainesville, Florida, USA. 560 pp.

[731] Auffenberg, Walter, Q. N. Arain, and N. Khurshid. 1991. Preferred habitat, home range and movement patterns of *Varanus bengalensis* in southern Pakistan. *Mertensiella* :7-28.

[732] Auffenberg, Walter, and T. Auffenberg. 1990. The reptile tick *Aponomma gervaisi* (Acarina:Ixodidae) as a parasite of monitor lizards in Pakistan and India. *Bulletin of the Florida Museum of Natural History. Biological Sciences* 35:1-34.

[733] Auffenberg, Walter, and I. M. Ipe. 1983. The food and feeding of juvenile Bengal monitor lizards (*Varanus bengalensis*). *Journal of the Bombay Natural History Society* 80:119-124.

[734] Auffenberg, Walter, and Naeem Ahmed Khan. 1991. Studies of Pakistan reptiles. Notes on *Kachuga smithi*. *Hamadryad* 16([June, December]):25-29, figs. 1-2, 1 table.

[735] Auffenberg, Walter, Hafizur Rahman, Fehmida Iffat, and Zahida Perveen. 1989. A study of *Varanus flavescens* (Hardwicke & Gray) (Sauria: Varanidae). *Journal of the Bombay Natural History Society* 86:286-307, figs. 1-10.

[736] Auffenberg, Walter, and Hafizur Rehman. 1991. Studies on Pakistan reptiles, Pt. 1. The genus *Echis* (Viperidae). *Bulletin of the Florida Museum of Natural History. Biological Sciences* 35:263-314, figs. 1-26, tables 1-5.

[737] Auffenberg, Walter, and Hafizur Rehman. 1993. Studies on Pakistan reptiles. Pt. 3. *Calotes versicolor*. *Asiatic Herpetological Research* 5([December]):14-30, figs. 1[map], 2-3, 4-9[maps], 10-13, table 1.

[738] Auffenberg, Walter, and Hafizur Rehman. 1995. *Calotes versicolor nigrigularis* Auffenberg and Rehman 1993 a junior primary homonym. *Asiatic Herpetological Research* 6:27.

[739] Auffenberg, Walter, and Hafizur Rehman. 1997. Geographic variation in *Bufo stomaticus*, with remarks on *Bufo olivaceus*: biogeographical and systematic implications. Pages 351-372 *in* Shahzad A. Mufti, Charles A. Woods, and Syed Azhar Hasan, eds., *Biodiversity of Pakistan*. (Includes figs. 1-4[maps], 5-6, tables 1-3.) Pakistan Museum of Natural History and Florida Museum of Natural History, Islamabad, Pakistan and Gainsville, Florida, USA.

[740] Auffenberg, Walter, Hafizur Rehman, Fehmida Iffat, and Zahida Perveen. 1990. Notes on the biology of *Varanus griseus konicznyi* Mertens (Sauria: Varanidae). *Journal of the Bombay Natural History Society* 87([April]):26-36.

[741] Auge, M. 1990. La faune de lezards et d'amphisbenes (Reptilia,Squamata) du gisement de Dormaal (Belgique, Eocene inferieur). *Bulletin de l'Institut Royal des Sciences Naturalles de Belgique, Terre* 60:161-173, In French; English summary. (In French.)

[742] Auge, M. 1990. La faune de lezards et d'amphisbaenes de l'Eocene inferieur de Conde-en-Brie (France). *Bulletin du Museum National d'Histoire Naturelle, Section C, Sci. Terre Paleontol. Geol. Mineral* 12:111-141. (In French, with English summary.)

[743] Auge, M., and R. Smith. 1997. Les Agamidae (Reptilia, Squamata) du Paleogene d'Europe Occidentale. *Belgian Journal of Zoology* 127:123-138. (In French.)

[744] Aureggi, Monica, Guido Gerosa, and Sedat V. Yerli. 1999. Observations on predation of marine turtle nests at Akyatan, Turkey, eastern Mediterranean. *Chelonian Conservation and Biology* 3(3[December]):487-489, figs. 1[map] -5, table 1.

[745] Aureggi, Monica, Guido Gerosa, and Sedat V. Yerli. 2000. Five years of research at Akyatan Beach (Turkey): one of the main nesting cites for green turtle, *Chelonia mydas*, in the Mediterranean. *Biogeographia* 21:555-560.

[746] Austin, J., S. Leroy, M. O. Beslier, E. d'Acremont, P. Razin, et al. 2010. Continental break-up history of a deep magma-poor margin based on seismic reflection data (northeastern Gulf of Aden margin, offshore Oman). *Geophysical Journal International* 180: 501-519.

[747] Autumn, Kellar. 1995. *Locomotor Performance at Low Temperature and the Evolution of Nocturnality in Geckos*. Ph.D. Dissertation. University of California, Berkeley, California, USA. xxxxx pp.

[748] Autumn, Kellar, and Dale F. DeNardo. 1995. Behavioral thermoregulation increases growth rate in a nocturnal lizard. *Journal of Herpetology* 29([June]): 157-162.

[749] Autumn, Kellar, and B. Han. 1989. Mimicry of scorpions by juvenile lizards, *Teratoscincus roborowskii* (Gekkonidae). *Chinese Herpetological Research* 2: 60-64.

[750] Autumn, Kellar, Randi Beth Weinstein, and R. J. Full. 1994. Low cost locomotion increases performance at low temperature in a nocturnal lizard. *Physiological Zoology* 67([January-February]):238-262.

[751] Avci, Aziz, Yunus Emre Dinçaslan, Çetin Ilgaz, and Nazan Taşkin Üzüm. 2008. Contributions to the distribution and morphology of *Rhynchocalamus melanocephalus melanocephalus* (Jan1962) (Reptilia, Colubridae) in Turkey. *North-Western Journal of Zoology* 4(1):161-166, figs. 1[map], 2-3, tables 1-2.

[752] Avci, Aziz, Çetin Ilgaz, Şağdan Başkaya, İbrahim Baran, and Yusuf Kumlutaş. 2010. Contribution to the distribution and morphology of *Pelias darevskii* (Vedmederja, Orlov et Tuniyev 1986) (Reptilia: Squamata: Viperidae) in northeastern Anatolia. *Russian Journal of Herpetology* 17(1[20 March]):1-7, figs. 1[map], 2-7, tables 1-2.

[753] Avci, Aziz, Çetin Ilgaz, Yusuf Kumlutaş, Kurtuluş Olgun, and İbrahim Baran. 2007. Morphology and distribution of *Rhynchocalamaus melanocephalus satunini* (Nikolsky, 1899) in Turkey. *Herpetozoa* 20(1/2): 82-85.

[754] Avci, Aziz, and Kurtuluş Olgun. 2011. On additional specimens of *Eirenis* (*Pediophis*) *coronelloides* (Serpentes: Colubridae) collected from southeastern Anatolia, Turkey, with a discussion of its status. *Russian Journal of Herpetology* 18(1[January-March]):73-79, figs. 1[map], 2-4, tables 1-3.

[755] Avci, Aziz, Nazan Taşkin Üzüm, Çetin Ilgaz, and Kurtuluş Olgun. 2009. A new finding of *Rhynchocalamus barani*, Baran's black-headed dwarf snake (Reptilia, Colubridae), in the Mediterranean region of Turkey widens its distributional range. *Acta Herpetologica* 4(2):177-182, figs. 1-2, table 1.

[756] Avci, Aziz, Nazan Taşkin Üzüm, and Kurtuluş Olgun. 2004. A new record of *Vipera barani* Böhme et Joger, 1983 (Reptilia, Viperidae) from north-eastern Anatolia, Turkey. *Russian Journal of Herpetology* 11([January-April]):77-79, figs. 1[map], 2, table 1.

[757] Averianov, Alexander O. 1998 (1997). Paleogene sea snakes from the eastern part of Tethys. *Russian Journal of Herpetology* 4([July-December]):128-142, figs. 1-9.

[758] Averianov, Alexander O. 2002. Review of Mesozoic and Cenozoic sea turtles from the former USSR. *Russian Journal of Herpetology* 9([May-August]):137-154, figs. 1[map] -12, 1 table.

[759] Averianov, Alexander O., and Igor G. Danilov. 1996. Agamid lizards (Reptilia, Sauria, Agamidae) from the early Eocene of Kyrgyzstan. *Neues Jahrbuch für Geologie und Paleontologie, Mh., Hf.* 12:739-750.

[760] Averianov, Alexander O., and Igor G. Danilov. 1998 [1997]. A varanid lizard (Squamata: Varanidae) from the early Eocene of Kirghizia. *Russian Journal of Herpetology* 4([July-December]):143-147, figs. 1-2.
(Although the cover bears the imprint "Volume 4, Number 2, July-December 1997" the copyright notation on p. 83, the first page in the issue, states "© 1998 Folium Publishing Company." The first paper in the issue was "Submitted December 16, 1996." The copy in the Library of the California Academy of Sciences was received on 26 March 1998. It is unlikely that this issue of the journal could have been issued in 1997 so sometime during the first quarter of 1998 is likely.)

[761] Avery, Peter, Gavin Hambly, and Charles Melville, eds. 1991. *From Nader Shah to the Islamic Republic*, vol. 7. *The Cambridge History of Iran*, vol. 7. Cambridge University Press, London, England, UK. xxiii + 1072 pp.

[762] Avery, Roger Anthony. 1982. Field studies of body temperatures and thermoregulation. Pages 93-166 *in* Carl Gans and F. Harvey Pough, eds., *Biology of the Reptilia, Physiology C, Physiological ecology*, vol. 12. *Biology of the Reptilia*. Academic Press, New York, New York, USA.

[763] Avery, Roger Anthony. 1993. [Review of] Alan E. Leviton, Steven C. Anderson, Kraig Adler and Sherman Minton. (1992): *Handbook to Middle East Amphibians and Reptiles*. *Amphibia-Reptilia* 14([May]):199-200.
(Vol. 14, no. 2 for May issued on 28 June)

[764] Avgan, B., and G. Eken. 1999. *Mammals, Reptiles, Amphibians and Endemic Fishes of the Konya Closed Basin*. Biodiversity Program Report No. 11. Dogal

Hayati Koruma Dernegi. Istanbul, Turkey. xxxxx pp.

[765] Avise, John C. 1994. *Molecular Markers, Natural History and Evolution*. Chapman and Hall, New York, New York, USA. xiv + 511 pp., illus.

[766] Avital, Eytan. 1981. *Resource Partitioning Between Two Lizard Species of the Genus* Acanthodactylus *Living in the Same Sands*. M.Sc. Thesis. Hebrew University of Jerusalem, Jerusalem, Israel. xxxxx pp. (In Hebrew.)

[767] Avni, Yoav, Amit Segev, and Hanan Ginat. 2012. Oligocene regional denudation of the northern Afar dome: Pre- and syn-breakup stages of the Afro-Arabian plate. *GSA Bulletin* 124(11/12[November/December]):1871-1897, figs. 1[maps], 2-6, 7-8[maps], 9, 10[map], 11.

[768] Awadh, M. H., and I. F. Spellerberg. 1989. Home range and vagility of the lizards *Acanthodactylus schmidti* and *A. boskianus* in Saudi Arabia. *Journal of Arid Environments* 16:79-86.

[769] Axelrod, Daniel I. 1960. The evolution of flowering plants. Pages 27-305 *in* Sol Tax, ed., *Evolution after Darwin*, vol. 1. University of Chicago Press, Chicago, Illinois, USA.

[770] Axen, Gary J., Patrick S. Lam, Marty Grove, Daniel F. Stockli, and Jamshid Hassanzadeh. 2001. Exhumation of the west-central Alborz Mountains, Iran, Caspian subsidence and collision-related tectonics. *Geology* 29([June]):559-562, figs. 1-3, table 1.

[771] Ayalon, Avner, Miryam Bar-Matthews, Amos Frumkin, and Alan Matthews. 2013. Last glacial warm events on Mount Hermon: the southern extension of the Alpine karst range of the east Mediterranean. *Quaternary Science Reviews* 59([3 January]):43-56, figs. 1-10, tables 1-3.
(Published online Oct 2012: *<http://dx.doi.org/10.1016/ j/quascirev.2012.10.047>*)

[772] Ayaz, Dinçer. 2003. *Göller Bölgesi ve Do°u Akdeniz Bölgesi* Emys orbicularis (*Testudinata: Emydidae*) *ve* Mauremys rivulata (*Testudinata: Bataguridae*) *Türlerinin Sistematik Durumu, Morfolojisi, Da°ili¦i, Üreme ve Beslenme Biyolojisi Üzerine Ara¦tirmalar*. Ph.D. Dissertation. Ege University, Bornova-Izmir, Turkey. 239 pp. (In Turkish, with English summary.)

[773] Ayaz, Dinçer, and Kerim Çiçek. 2011. Aestivation observed in *Testudo graeca ibera* Pallas, 1814 in southern Anatolis (Turkey). *Herpetozoa* 23(3/4): 84-86, figs. 1-3.

[774] Ayaz, Dinçer, and Kerim Çiçek. 2011. Data on the population structure of the European pond turtle, *Emys orbicularis* (Linnaeus, 1758) in Lake Sülüklü (western Anatolia, Turkey (Testudines: Emydidae). *Herpetozoa* 24(1/2):33-41, figs. 1-3.

[775] Ayvazian, N. M., A. E. Zakharian, and M. E. Ovakimian. 2003. New approaches in study of *Vipera lebetina obtusa* venom action on lipids of nervous tissue of vertebrates. Pages 32-33 *in* Natalia B. Ananjeva, Gennady Cherepanov, Larissa Johansen, Roman Khalikov, and Olga Tsinenko, eds., *12th Ordinary General Meeting. Societas Europaea Herpetologica (SEH). Saint Petersburg, Russia. 12-16 August 2003*, Programme & Abstracts edition. Zoological Institute, Russian Academy of Sciences, St. Petersburg, Russia.

[776] Ayyad, M. A., and S. I. Ghabbour. 1977. Systems analysis of Mediterranean desert ecosystems of northern Egypt. *Environmental Conservation* 4:91-102.

[777] Azzaroli, A. 1974. Late Miocene interchange of terrestrial faunas across the Mediterranean. *Memorie della Società Geologica Italiana* 13:261-265.

[778] Azzaroli, A., and G. Guazzone. 1980. Terrestrial mammals and land connections in the Mediterranean before and during the Messinian. *Palaeogeography, Palaeoclimatology, Palaeoecology* 29:155-167.

[779] Babaev, Agadzhan G. 1994. Landscapes of Turkmenistan. Pages 5-22 *in* Victor Fet and Khabibulla I. Atamuradov, eds., *Biogeography and Ecology of Turkmenistan*. (Includes figs. 1-3, 1 photo [unnumbered].) *In* H. J. Dumont and M. J. A. Werger, eds., *Monographiae Biologicae*, 72. Kluwer Academic Publishers, Dordrecht, Netherlands.

[780] Babocsay, Gergely. 2001. Sexual differences in geographic variation of some morphological characters in *Echis coloratus* (Viperidae, Ophidia). Pages 39-42 *in* P. et al Limberakis, ed., *Herpetologia Candiana*. SEH, Irakleio.

[781] Babocsay, Gergely. 2003. Geographic variation in *Echis coloratus* (Viperidae, Ophidia) in the Levant with the description of a new subspecies. *Zoology in the Middle East, Heidelberg* 29:13-32, figs. 1-6, 7[map], 8, 2 tables. (In English, with abstracts in English and German.)

[782] Babocsay, Gergely. 2004. A new species of saw-scaled viper of the *Echis coloratus* complex (Ophidia: Viperidae) from Oman, eastern Arabia. *Systematics and Biodiversity* 1([9 June]):503-514, figs. 1-3, 4[map, tables 1-4.

[783] Baby, T. G., and S. R. R. Reddy. 1977. Nitrogenous constituents in the urinary deposits of the lizard *Calotes versicolor*. *British Journal of Herpetology* 5:649-653.

[784] Bachmann, Konrad, Armin Konrad, E. Oeldorf, and Helmut Hemmer. 1978. Genome size in the green toad (*Bufo viridis*) group. *Experientia* 34:331-332.

[785] Backer, H.-O. 1991. The lung morphology of *Varanus yemenensis* and its bearing on the systematics of the Afro-Asian monitor radiation. *Mertensiella* 2:29-37.

[786] Badgley, C., and A. K. Behrensmeyer. 1980. Siwalik sediments and faunas, northern Pakistan. *Paleogeography, Paleoclimatology, Paleoecology* 30:133-155.

[787] Badir, N. 1959. Seasonal variation of the male urogenital organs of *Scincus scincus* L. and *Chalcides ocellatus* Forsk. *Zeitschrift für Wissenschaftliche Zoologie* 160:290-351.

[788] Badir, N. 1967. Some observations on the technique of delutinization in pregnant viviparous lizard *Chalcides ocellatus* in the light of the naturally occurring embryonic mortality. *Anatomischer Anzeiger* 121: 468-473.

[789] Badir, N. 1967. Preliminary report on the extra-uterine incubation of *Chalcides ocellatus* embryos. *Anatomischer Anzeiger* 121:474-476.

[790] Badir, N. 1968. Structure and function of corpus luteum during gestation in the viviparous lizard *Chalcides ocellatus*. *Anatomischer Anzeiger* 122:1-10.

[791] Badir, N. 1968. The effect of population density on the embryonic mortality in the viviparous lizards *Chalcides ocellatus* (Forsk.). *Anatomischer Anzeiger* 122:11-14.

[792] Badir, N., and M. F. Hussein. 1965. Effect of some ecological conditions on the reproduction of *Chalcides ocellatus* (Forsk.). *Bulletin of the Faculty of Sciences, Cairo University* 39:159-168.

[793] Badir, N., and M. F. Hussein. 1965. Effect of temperature, food, and illumination on the reproduction of *Chalcides ocellatus* (Forsk.) and *Scincus scincus* (Linn.). *Bulletin of the Faculty of Sciences, Cairo University* 39:179-185.

[794] Baha El-Din, Sherif M. 1980. A contribution to the herpetology of Sinai. *British Herpetological Society Bulletin* :18-27.

[795] Baha El-Din, Sherif M. 1992. Notes on the herpetology of north Sinai. *British Herpetological Society Bulletin* ([Autumn]):9-11.

[796] Baha El-Din, Sherif M. 1994. A contribution to the herpetology of Sinai. *British Herpetological Society Bulletin* ([Summer]):18-27, 1 fig. (map), pls. 1-5.

[797] Baha El-Din, Sherif M. 1995. On the discovery of *Mesalina pasteuri* (Bons 1960) in the Egyptian Western Desert. *British Herpetological Society Bulletin* :30-32, pl. 1.

[798] Baha El-Din, Sherif M. 1996. *Ramphotyphlops braminus* (Daudin, 1803) a new addition to the Egyptian herpetofauna. *Cásopis Národního Muzea, Rada Prírodovedná* 165:130.

[799] Baha El-Din, Sherif M. 1996. The occurrence of *Acanthodactylus longipes* Boulenger, 1918 in Egypt, with remarks on its identification and ecology. *Zoology in the Middle East, Heidelberg* 12:53-58, figs. 1-2 [map], table 1.

[800] Baha El-Din, Sherif M. 1996. Terrestrial reptiles of Abu Dhabi. Pages 124-147 *in* Patrick E. Osborne, ed., *Desert Ecology of Abu Dhabi: A Review and Recent Studies*. (Includes Arabic translation by Sherif Baha El Din.) Pisces Publications, Newbury (UK) and National Avian Research Center (UAE).

[801] Baha El-Din, Sherif M. 1998. The addition of *Tropiocolotes somalicus* Parker 1942 to the Egyptian herpetofauna. *Cásopis Národního Muzea, Rada Prírodovedná* 167:111-113.

[802] Baha El-Din, Sherif M. 1999. On the specific status of *Ptyodactylus ragazzi* Anderson, 1898 and its occurrence in Egypt (Squamata: Sauria: Gekkonidae). *Herpetozoa* 12([30 July]):39-43, figs. 1 [map] -2, 1 table.

[803] Baha El-Din, Sherif M. 1999. A new species of *Tropiocolotes* from Egypt. *Zoology in the Middle East, Heidelberg* 19:17-26, figs. 1-5, 6[map], 1 table.

[804] Baha El Din, Sherif M. 2000. A new addition to Egypt's herpetofauna: *Coluber algirus* (Jan, 1863). *Herpetological Bulletin* (72[Summer]):2-3, fig. 1.

[805] Baha El-Din, Sherif M. 2001. A synopsis of African and south Arabian geckos of the genus *Tropiocolotes* (Reptilia: Gekkonidae), with a description of a new species from Egypt. *Zoology in the Middle East, Heidelberg* 22:45-56, figs. 1-2, 3[map] -4, table 1.

[806] Baha El-Din, Sherif M. 2003. A new species of *Hemidactylus* (Squamata: Gekkonidae) from Egypt. *African Journal of Herpetology* 52(1[June]):39-47, figs. 1-4, 1 table.

[807] Baha El-Din, Sherif M. 2005. An overview of Egyptian species of *Hemidactylus* (Gekkonidae), with the description of a new species from the high mountains of South Sinai. *Zoology in the Middle East, Heidelberg* 34:11-26, figs. 1-5, table 1.

[808-810] Baha El-Din, Sherif M. 2006. *A Guide to the Reptiles and Amphibians of Egypt*. The American University in Cairo Press, New York, New York, USA. xi + [5] + 359 pp., text-figs. [incl. distribution maps], 12[unnumbered] + 127 col. photos.

[811] Baha El-Din, Sherif M. 2007. A new lizard of the *Acanthodactylus scutellatus* group (Squamata: Lacertidae) from Egypt. *Zoology in the Middle East, Heidelberg* 40:21-32, figs. 1-5[map], 1 table.

[812] Baha El-Din, Sherif M. 2011. Distribution and recent range extension of *Natrix tessellata* in Egypt. Pages 401-402 *in* Konrad Mebert, ed., *The Dice Snake,* Natrix tessellata*: Biology, Distribution and Conservation of a Palaearctic Species*. *Mertensiella*, 18 (20 September 2011). Deutsche Gessellschaft für Herpetologie und Terrarienkunde, Rheinbach, Germany.

[813] Baha El-Din, Sherif M., and Omar Attum. 2000. The herpetofauna of Zarank Protected Area, Egypt, with notes on their ecology and conservation. *Herpetological Bulletin* ([Autumn]):17-21, 6 col. figs.

[814] Baha El-Din, Sherif M., Omar Attum, and Mindy Baha El-Din. 2003. Status of *Testudo kleinmanni* and *T. werneri* in Egypt. *Chelonian Conservation and Biology* 4(3[December]):648-655, figs. 1, 2-4[maps], 5, table 1.

[815] Baha El-Din, Sherif M., and Walama Salama. 1992. Some recent records of the Nile soft-shelled turtle, *Trionyx triunguis*, from Egypt. *Zoology in the Middle East, Heidelberg* 6:39-40.

[816] Bahl, K. N. 1937. The skull of *Varanus monitor* (Linn.). *Records of the Indian Museum* 39:133-174.

[817] Baier, Feliz, David J. Sparrow, and Hans-Jörg Wiedl.

2009. *The amphibians and reptiles of Cyprus*. *Frankfurt Contributions to Natural History*, vol. 45. Edition Chimaira, Frankfurt am Main, Germany. 364 pp., figs. 1-304.

[818] Baier, Feliz, and Hans-Jörg Wiedl. 2010. The re-evaluated conservation status of the mountain populations of the highly endangered Cyprus grass snake, *Natrix natrix cypriaca* (Hecht, 1930), with miscellaneous natural history notes. *Salamandra* 46(1):16-23.

[819] Baierle, H. U., Wolfgang Frey, Helmut Kessler, Thomas Kordges, H. Kürschner, C. J. Schäfer, and J. Szijj. 1985. *Thumamah Nature Park. Ecological Assessment* (final report). Universität Essen/Universität Berlin. xxxxx pp. Unpublished report.

[820] Baig, Khalid Javed. 1988. New record of *Agama nuristanica* (Sauria, Agamidae) from Pakistan. *Biology* 34:199-201.

[821] Baig, Khalid Javed. 1988. Anurans (Amphibia) of northern Pakistan with special reference to their distribution. *Pakistan Journal of Scientific and Industrial Research* 31:651-655.

[822] Baig, Khalid Javed. 1989. A new species of *Agama* (Sauria: Agamidae) from northern Pakistan. *Bulletin of the Kitakyushu Museum of Natural History* 9([31 December]):117-122.

[823] Baig, Khalid Javed. 1990. *Japalura kumaonensis* (NCN). *Herpetological Review* 21(1[March]):22.

[824] Baig, Khalid Javed. 1992. *Systematic Studies of the* Stellio-*group of* Agama (*Sauria, Agamidae*). Ph.D. Dissertation. Quaid-i-Azam University, Islamabad, Pakistan. xxxxx pp.

[825] Baig, Khalid Javed. 1997. Distribution of *Laudakia* (Sauria: Agamidae) and its origin. Pages 373-381 *in* Shahzad A. Mufti, Charles A. Woods, and Syed Azhar Hasan, eds., *Biodiversity of Pakistan*. (Includes 1 map.) Pakistan Museum of Natural History and Florida Museum of Natural History, Islamabad, Pakistan and Gainsville, Florida, USA.

[826] Baig, Khalid Javed. 1998. A new species of *Tenuidactylus* (Sauria: Gekkonidae) from Balochistan, Pakistan. *Hamadryad* 23([31 December]):127-132, figs. 1-2 [map], 2 tables.

[827] Baig, Khalid Javed. 1998. The amphibian fauna of Azad Jammu and Kashmir with new record of *Paa liebigii*. *Proceedings of the Pakistan Academy of Sciences* 35:117-121.

[828] Baig, Khalid Javed. 1999. Description and ecology of a new subspecies of black rock agama, *Laudakia melanura* (Sauria: Agamidae) from Balochistan, Pakistan. *Russian Journal of Herpetology* 6([May-August]):81-86, figs. 1, 2 [map].

[829] Baig, Khalid Javed, and Wolfgang Böhme. 1991. Callous scalation in female agamid lizards (*Stellio* group of *Agama*) and its functional implications. *Bonner Zoologische Beiträge* 42:275-281, fig. 1A-C, 1 table.

[830] Baig, Khalid Javed, and Wolfgang Böhme. 1991. Verbreitung und Variation der Hochgebirgsagame *Agama pakistanica*. xxxxx. xxxxx pp. (In German.)

[831] Baig, Khalid Javed, and Wolfgang Böhme. 1995. Partition of the *Stellio*-group of *Agama* (Sauria: Agamidae). Pages 36 *in* Wolfgang Böhme, Wolfgang Bischoff, Ulla Bott, Paul Kornacker, Klaus Adolphs, and Thomas Ziegler, eds., *8th Ordinary General Meeting, Societas Europas Herpetologica* (*SEH*)*, Bonn, Germany, 23-27 August 1995. Programme and Abstracts*. Societas Europas Herpetologica, Bonn, Germany.

[832] Baig, Khalid Javed, and Wolfgang Böhme. 1996. Description of two new subspecies of *Laudakia pakistanica* (Sauria: Agamidae). *Russian Journal of Herpetology* 3:1-10, figs. 1-3, 4-5 [maps].

[833] Baig, Khalid Javed, and Wolfgang Böhme. 1997. Partition of the "*Stellio*" group of "*Agama*" into two distinct genera: *Acanthocercus* Fitzinger, 1843, and *Laudakia* Gray, 1845 (Sauria: Agamidae). Pages 21-25 *in* Wolfgang Böhme, Wolfgang Bischoff, and T. Ziegler, eds., *Herpetologica Bonnensis*. *12th Ordinary General Meeting of Societas Europaea Herpetologica* (*SEH*)*, Saint-Petersburg, Russia 12-16 August 2003, Programme & Abstracts. 202 pp*. Zoological Institute of the Russian Academy of Sciences, Saint Petersburg, Russia.

[834] Baig, Khalid Javed, and L. Gvoždik. 1998. *Uperodon systoma* (Schneider): record of a new microhylid frog from Pakistan. *Pakistan Journal of Zoology* 30: 155-156.

[835] Baig, Khalid Javed, and Rafaqat Masroor. 2008. The snakes of the genus *Spalerosophis* Jan, 1865 in Indo-Pakistan and Iran (Squamata: Serpentes: Colubridae). *Herpetozoa* 20(3/4[30 January]):109-115, figs. 1-6, 7 [map], table 1.

[836] Baig, Khalid Javed, and M. Rafique. 1986. A bizarre ranid specimen from Pakistan. *Biologia* (*Lahore*) 32:441-443.

[837] Baig, Khalid Javed, Philipp Wagner, Natalia Borisovna Ananjeva, and Wolfgang Böhme. 2012. A morphology-based taxonomic revision of *Laudakia* Gray, 1845 (Squamata: Agamidae). *Vertebrate Zoology* 62(2[18 July]):213-260, figs. 1-8.

[838] Bailey, R. G. 1998. *Ecoregions: The Ecosystem Geography of Oceans and Continents*. Springer-Verlag, New York, New York, USA. ix + 176 pp., 106 illus. [including col. maps].

[839] Bailon, S. 1999. Toad and snake. Pages 182-187 *in* Alan H. Simmons, ed., *Faunal Extinction in an Island Society. Pygmy Hippopotomus Hunters of Cyprus*. Kluwer Academic Publishers, Dordrecht, Netherlands; Boston, Massachusetts, USA; New York, New York, USA; London, England, UK.

[840] Bain, O., G. Petit, I. Paperna, S. Finkelman, and M. Killick-Kendrick. 1992. A new filaria of a lizard transmitted by sandflies. *Memorias do Instituto Oswaldo*

Cruz (Suppl.[7 December]):21-29.

[841] Bain, O., S. Wanji, G. Petit, I. Paperna, and S. Finkelman. 1993. Filaires Splendidofilariinae de lezards: nouvelles especes, redescription, cycle chez phlebotome. *Systematic Parasitology* 26([Oct]):97-115. (In French.)

[842] Baker, J. 1988. Maintenance and breeding of *Triturus karelini*. *British Herpetological Society Bulletin* xxxxx:42-44.

[843] Baker, Mohammad Abu, Mayas Qarqaz, Lina Rifai, Nashat Hamidan, Khaldoun Al Omari, David Modrý, and Zuhair S. Amr. 2004. Results of herpetological inventory of Wadi Ramm Protected Area, with notes on some relict species. *Russian Journal of Herpetology* 11([January-April]):1-5, fig. 1.

[844] Baker, Mohammad Abu, Mayas Qarqaz, Lina Rifai, Nashat Hamidan, Khaldoun Al Omari, David Modrý, and Zuhair S. Amr. 2004. Results of the herpetofaunal inventory of Wadi Ramm Protected Area, with notes on some relict species. *Russian Journal of Herpetology* 11(1[January-April]):1-5, fig. 1[map].

[845] Baker, Mohammad Abu, Lina Rifai, Ulrich Joger, Zoltán Tamás Nagy, Michael Wink, and Zuhair S. Amr. 2002. Occurrence of *Coluber* (*Hierophis*) *schmidti* Nikolsky, 1909 in Jordan (Squamata: Serpentes: Colubridae). *Herpetozoa* 15([30 June]):29-36, figs. 1-2, 3[col. photo], 2 tables.

[846] Bakradze, Michael Aleksandrovich. 1981. [Abstract] [Some observations on the banded newt in Georgia]. Pages 12 *in* Ilya Sergeevich Darevsky, Natalia Borisovna Ananjeva, Z. S. Barkagan, Leo Jakovlevich Borkin, T. M. Sokolova, and Nikolai Nikolaevich Szczerbak, eds., *The Problems of Herpetology: Abstracts*. Nauka, Leningrad, USSR. (In Russian.)

[847] Bakradze, Michael Aleksandrovich, and Viacheslav Mikhailovich Chkhikvadze. 1987. [Material on the Tertiary herpetofauna in the Caucasus and neighboring regions]. *Vestnik Gos. Mus. Gruziii.* [*News of the Academician S.N. Djanashia's State Museum of Georgia, Tbilisi*] 34:176-193. (In Russian.)
(Journal title: News of the Academician S.N. Djanashia's State Museum of Georgia, Tbilisi)

[848] Bakradze, Michael Aleksandrovich, David N. Tarkhnishvili [Tarknishvilii], and Viacheslav Mikhailovich Chkhikvadze. 1987. On the distribution of *Pelobates syriacus* in Georgia. *Soobshcheniya Akademii Nauk Gruzinskoi SSR* [*Bulletin of the Academy of Science, Georgian SSR*] 127:165-168. (In Russian.)

[849] Bakradze, Michael Aleksandrovich, and V. I. Vedmederya. 1979. Peculiarities in the distribution of reptiles in the small Caucasus and the Georgian environs (Meskhet-Dzhavakhet). Pages 1-168 *in* A. M. Gegechori, ed., *Some Animal Groups of the Arid Regions of Transcaucasia*. Metsniereba, Tbilisi. (In Russian.)

[850] Balcar, M. 1993. [The Cyprus gecko in the terrarium. *Cyrtopodion kotschyi fitzingeri*.] *Akvarium Terarium* 36:38-40.

[851] Baldridge, W. S., Y. Eyal, Y. Bartov, G. Steinitz, and M. Eyal. 1991. Miocene magmatism of Sinai related to the opening of the Red Sea. *Tectonophysics* 197:181.

[852] Baldwin, L., and Herbert C. Macgregor. 1985. Centromeric satellite DNA in the newt *Triturus cristatus karelinii* and related species: Its distribution and transcription on lampbrush chromosomes. *Chromosoma* (*Berlin*) 92:100-107.

[853] Baldwin, Robert M. 1992. *Nesting Turtles on Masirah Island. Management Issues, Options and Research Requirements*. Ministry of Regional Municipalities and Environment, Oman. 17 pp. Unpublished report.

[854] Baldwin, Robert M. 1996. Marine reptiles. Pages 135-148 *in* Peter J. Vine and Ibrahim Al Abed [Arabic Edition], eds., *Natural Emirates, Wildlife and Environment of the United Arab Emirates*. (Includes 13 unnumbered color photos.) Trident Press, xxxxx, xxxxx.

[855] Baldwin, Robert M. 199x. Too much turtle torque? *Arabian Wildlife Online* <*http://www.arabianwildlife.com*> 1:2[unnumbered], 4 color photos.
(No date given online; accessed 7 September 2002)

[856] Baldwin, Robert M. 199x. The Sultanate of Oman. *Arabian Wildlife Online* <*http://www.arabianwildlife.com*> 2:3[unnumbered], 1 map, 2 photos.
(No date given online. Accessed 7 September 2002)

[857] Baldwin, Robert M., and A. Al-Kiyumi. 1996. *Marine Turtles of the Sultanate of Oman*. National Report, Northern Indian Ocean, Sea Turtle Workshop and Strategic Planning Session, January 13-18, 1996. xxxxx pp. Unpublished report.

[858] Baldwin, Robert M., and Ali bin al Kiyumi. 1999. The ecology and conservation status of the sea turtles of Oman. Pages 89-98 *in* Martin Fisher, Shahina A. Ghazanfar, and Andrew Spalton, eds., *The Natural History of Oman. A Festschrift for Michael Gallagher*. (Includes fig. 5.1, table 5.1.) Bakhuys Publishers, Leiden, Netherlands.

[859] Balkvadze, E. S. 1966. On the poisonous snakes in Georgia. *Soobshcheniya Akademii Nauk Gruzinskoi SSR* [*Bulletin of the Academy of Science, Georgian SSR*] 43:213-216. (In In Georgian with Russian summary.)

[860] Ball, Valentine. 1886. *Memoir of the life and work of Ferdinand Stoliczka, Ph.D., palaeontologist to the Geological Survey of India from 1862 to 1874*, vol. 2. *Scientific Results of the Second Yarkand Mission*. Government of India, London, England, UK. 35 pp.

[861] Balland, Daniel. 1988. Baran (rain). Pages 745-753 *in* Ehsan Yarshater, ed., *Encyclopaedia Iranica*, vol. 3, Fascicle 7. Routledge and Kegan Paul, New York, New York, USA and London, England, UK.

[862] Balland, Daniel. 1989. Boundaries iii. Boundaries of Afghanistan. Pages 406-415 *in* Ehsan Yarshater, ed.,

Encyclopaedia Iranica, vol. 4, Fascicle 4. Routledge and Kegan Paul, New York, New York, USA and London, England, UK.

[863] Balland, Daniel. 1998. Environmental protection, ii. in Afghanistan. Pages 472-474 *in* Ehsan Yarshater, ed., *Encyclopaedia Iranica*, vol. 8, fascicle 5. Mazda Publications, Costa Mesa, California, USA.

[864] Balland, Daniel, Bernard Hourcade, and C. M. Kiefer. 1988. Barf (snow). Pages 788-794 *in* Ehsan Yarshater, ed., *Encyclopaedia Iranica*, vol. 3, Fascicle 8. Routledge and Kegan Paul, New York, New York, USA and London, England, UK.

[865] Ballard, Vickie, and Frederick B. Antonio. 2002 [2001]. Natural History Notes: *Varanus griseus* (desert monitor). Toxicity. *Herpetological Review* 32(4 [December]):261.

[866] Ballasina, Donato L., ed. 1995. *Red Data Book on Mediterranean Chelonians*. Edagricole-Edizioni Agricole Calderini, Padova, Italia. 190 pp., numerous figures and color photographs. (In English, Spanish, French.)
(See individual chapters.)

[867] Ballasina, P. D. L., and Antoinette C. van der Kuyl. 2002. What is a *Testudo graeca*? *Chelonii* 3:130-132.

[868] Ballato, Paolo, Cornelius E. Uba, Angela Landgraf, Manfred R. Strecker, Masafumi Sudo, Daniel F. Stockli, Anke Friedrich, and Saeid H. Tabatabaei. 2011. Arabia-Eurasia continental collision: Insights from late Tertiary foreland-basin evolution in the Alborz Mountains, northern Iran. *GSA Bulletin* 123(1/2 [January/February]):106-131, figs. 1-11, tables 1-2.

[869] Balletto, Emilio M. 1968. Contributo alla biogeografia della Somalia. *Bollettino dei Musei e degli Instituti Biologici dell'Università di Genova* 36:191-280, figs. 1-17. (In Italian.)

[870] Balletto, Emilio M., Leo Jakovlevich Borkin, Sergio Castellano, Tatyana N. Dujsebayeva, Valery Konstantinovich Jeremchenko, Cristina Giacoma, Aldo Lattes, and Gaetano Odierna. 1999. Sistematica e filogenesi nel complesso di *Bufo viridis* Laurenti, 1768. *Rivista di Idrobiologia. Monte del Lago sul Trasimeno* 38:199-220, figs. 1-3, tables 1-3. (In Italian with English summary.)

[871] Balletto, Emilio M., Sergius Castellano, S. Bovero, P. Cervella, M. Del Pero, and Cristina Giacoma. 1995. [Abstract] An osteological analysis of the *Bufo viridis* complex. Page 93 in *Atti 56th Congresso UZI*.

[872] Balletto, Emilio M., and Maria Adelaide Cherchi. 1970. Ia e Ila spedizione Scortecci in Arabia meridionale. Il complesso del *Bufo dhufarensis* Parker, 1931: Redescrizione, analisi biometrica e descrizione di una nuova specie dello Yemen. *Bollettino dei Musei e degli Instituti Biologici dell'Università di Genova* 38:27-42, figs. 1-7. (In Italian.)

[873] Balletto, Emilio M., and Maria Adelaide Cherchi. 1971. Les Bufonidiés de l'Arabie Méridionale. *Bollettino dei Musei e degli Instituti Biologici dell'Università di Genova* 39:29-31. (In Italian.)

[874] Balletto, Emilio M., and Maria Adelaide Cherchi. 1973. Il *Bufo pentoni* Anderson, 1893: Ridescrizione ed analisi biometrica. *Bollettino dei Musei e degli Instituti Biologici dell'Università di Genova* 41:105-119, figs. 1-5. (In Italian.)

[875] Balletto, Emilio M., Maria Adelaide Cherchi, and John Gasperetti. 1985. Amphibians of the Arabian Peninsula. *Fauna of Saudi Arabia* 7:318-392, figs. 1-21 [2, 5 & 8 maps], pls. 1-13.

[876] Balletto, Emilio M., Maria Adelaide Cherchi, and Benedetto Lanza. 1978. On some amphibians collected by the late Prof. Guiseppe Scortecci in Somalia. *Monitore Zoologico Italiano* Suppl. 11([15 December]):221-243.

[877] Baloutch, Mohammad. 1972. *Lytorhynchus maynardi* (Alcock and Finn 1896) trouve en Iran. *Bulletin of the Faculty of Science, Tehran University* 4(1):79-82. (In French.)

[878] Baloutch, Mohammad. 1976. Une nouvelle espèce de *Lacerta* (Lacertilia, Lacertidae) du süd-est de l'Iran. *Bulletin du Muséum National d'Histoire Naturelle, Paris* 294:1379-1384. (In French.)

[879] Baloutch, Mohammad. 1977. Première récolte de *Lytorhynchus maynardi* (Alcock et Finn, 1896) en Iran. *Bulletin du Muséum National d'Histoire Naturelle, Paris*, ser. 3, (417):1377-1378.

[880] Baloutch, Mohammad, and Haji Gholi Kami. 1995. *Amphibians of Iran*. Tehran University Publications, Tehran, Iran. 177 pp. (In Persian.)
(An overview of amphibian biology and the amphibian species of Iran, designed for university students.)

[881] Baloutch, Mohammad, and M. Thireau. 1986. Une espece nouvelle de gecko *Eublepharis ensafi* (Sauria, Gekkonidae, Eublepharinae) du Khouzistan (Süd ouest de l'Iran). *Bulletin Mensuel de la Société Linnéene de Lyon* 55:281-288. (In French.)

[882] Balozet, L. 1957. La vipere lebetine et son venin. *Archives de l'Institute Pasteur de l'Algerie* 35:220-295. (In French.)

[883] Balsai, M. J. 1993. Leopard geckos. *Reptile and Amphibian Magazine* 1993([March/April]):2-13.

[884] Banerjee, V. 1966. Haematological investigations of reptiles. 3. *Varanus monitor* (Linn.). *Journal of the Zoological Society of India* 18:129-133.

[885] Banerjee, V. 1982. Erythrocytes and related blood parameters of *Varanus bengalensis* during pre-hibernation, hibernation, and post-hibernation periods. *Comparative Physiology and Ecology* 7:41-44.

[886] Banerjee, V., and M. Banerjee. 1969. Seasonal variation of erythrocyte number and haemoglobin content in a common Indian lizard *Varanus bengalensis* (Linn.) [*sic*]. *Zoologischer Anzeiger* 182:202-207.

[887] Bannert, Brigitte, Werner Mayer, and Wolfgang Bischoff. 1999. Lacertidae-Literatur 1996/1997. *Die*

Eidechse, Beiträge zur Kenntnis der Lacertiden (*Bonn/Bremen*) 10:28-37. (In German.)

[888] Bannikov, Andrei Grigorygevich. 1951. [Data on the biology of Caucasian tortoises]. *Uchenye zapiski Moskogo Gor. Ped. Inst.* 18:129-167. (In Russian.)

[889] Bannikov, Andrei Grigorygevich, Ilya Sergeevich Darevsky, Vladimir G. Ischchenko, Anver Kejusevich Rustamov, and Nikolai Nikolaevich Szczerbak. 1977. *Opredelitel Zemnovodnikh i Presmikayushchikhsya Fauni SSSR* [*Guide to the Reptile and Amphibian Fauna of the USSR*]. Enlightenment Publ., Moscow, USSR. 414 pp., figs. 1-108, 135 maps, 32 col. pls. (In Russian.)

[890] Bannikov, Andrei Grigorygevich, Ilya Sergeevich Darevsky, and Anver Kejusevich Rustamov. 1971. *Zemnovodnie i Presmikayushiesya SSSR* [*Amphibians and Reptiles of the USSR*]. Izdatel'stvo "Mysly", Moscow, USSR. 303 pp., figs. 1-62, maps 1-119, col. pls. 1-32. (In Russian.)

[891] Bannikov, Andrei Grigorygevich, and Victorij M. Makeyev. 1976. [Conservation of venomous snakes of the USSR]. *Priroda, Moskova* 5:71-83. (In Russian.)

[892] Ba-Omar, Taher A., I. Ambu-Saidi, Saif N. Al-Bahry, and A. Al-Khayat. 2004. Embryonic and larval staging of the Arabian toad, *Bufo arabicus* (Amphibia: Bufonidae). *Zoology in the Middle East, Heidelberg* 32:47-55, tables 1a-1b.

[893] Baqi, I. U., and P. A. Siddiqui. 1980. *Wildlife and Natural Ecological Environments in the Indus Delta*. Department of Zoology, University of Karachi, Karachi, Pakistan. 45 pp.

[894] Barabanov, Andrei V. 2003. Towards the systematics of the genus *Phrynocephalus* (Sauria: Agamidae). Pages 35-36 *in* Natalia Ananjeva, Gennady Cherepanov, Larissa Iohansen, Roman Kalikov, and Olga Tsinenko, eds., *12th Ordinary General Meeting, Societas Europaea Herpetologica* (*SEH*), *Saint-Petersburg, Russia, 12-16 August 2003. Programme and Abstracts*. Zoological Institute of the Russian Academy of Sciences for the Societas Europaea Herpetologica, St. Petersburg, Russia.

[895] Barabanov, Andrei V., and Natalia Borisovna Ananjeva. 2007. Catalogue of the available scientific species-group names for lizards of the genus *Phrynocephalus* Kaup, 1825 (Reptilia, Sauria, Agamidae). *Zootaxa* (1399[29 January]):1-56.

[896] Baran, İbrahim. 1967. Abant daglarinda *Rana dalmatina* Bonaparte [Über *Rana dalmatina* Bonaparte aus den Abant-Bergen]. *Scientific Reports of the Faculty of Science of Ege University, Bornova-Izmir* [*Ege Üniversitesi Fen Fakültesi, Ilmi Raporlar Serisi*] (45):1-11. (In German.)

[897] Baran, İbrahim. 1967. Abant daglarinda *Rana dalmatina* Bonaparte [Über *Rana dalmatina* Bonaparte aus dem Abant-Bergen]. *Scientific Reports of the Faculty of Science, Ege University, Bornova-Izmir*, no. 45. 11 pp. (In Turkish.)

[898] Baran, İbrahim. 1968. Bati Anadolu *Lacerta trilineata* türü hakkinda [Über *Lacerta trilineata* in West-Anatolia]. Pages 189-196 in *VI. Milli Turk Biyoloji Kongresi*. (In Turkish.)

[899] Baran, İbrahim. 1969. Turkiye' de *Lacerta trilineata trilineata* türünün taksonomisi. I. Ege Bölgesi populasyonlari [Über die Taxonomie von *Lacerta trilineata* in der Türkei. I. Die Populationen des Ägäischen Gebietes der Türkei.]. *Ege Üniversitesi Fen Fakültesi, Ilmi Raporlar Serisi* [*Scientific Reports of the Faculty of Science of Ege University, Bornova-Izmir*] (64):1-38, pls. 1-3. (In Turkish.)

[900] Baran, İbrahim. 1969. Güneydogu Anadolu *Apathya* numuuneleri hakkinda [Über einige *Apathya*-Exemplare aus dem südostlichen Kleinasien]. *Ege Üniversitesi Fen Fakültesi, Ilmi Raporlar Serisi* [*Scientific Reports of the Faculty of Science of Ege University, Bornova-Izmir*] (82):1-12. (In Turkish.)

[901] Baran, İbrahim. 1969. Anadolu Dag Kurbagalari üzerinde Sistematik Arastirma [A study on the taxonomy of the mountain frogs of Anatolia]. *Scientific Reports of the Faculty of Science of Ege University, Bornova-Izmir* [*Ege Üniversitesi Fen Fakültesi, Ilmi Raporlar Serisi*] (80):1-78. (In Turkish.)

[902] Baran, İbrahim. 1976. [Taxonomy of some snake species collected from Turkey. I]. *Doğa Bilim Dergisi Turk., Temel Bilimsei Teknik Arastirma Kurumu, Ankara* 1:100-105. (In Turkish, with German summary.)

[903] Baran, İbrahim. 1976. Türkiye yilanlarinin taksonomik revizyonu ve congraffi dagilislari [Taxonomische Revision und geographische Verbreitung der türkischen Schlangen]. *Türkiye Bilimsei Teknik Arastirma Kurumu; Mat. Fiz. Biyol. Bilimler Arastirma Grubu Yayinlari*, no. 309, TBAG ser. 9, Ankara. 177 pp. (In Turkish.)

[904] Baran, İbrahim. 1977. Turkiye'den toplanmis bazi Yilan Tülerinin Taksonomisi. [Zur Taxonomie einiger türkischer Schlangenarten]. I, II. *Doğa Bilim Dergisi*, ser. A, 1:100-105,169-173. (In Turkish.)

[905] Baran, İbrahim. 1977. Zur taxonomie der türkischen *Blanus strauchi* Bedriaga 1884. *Doğa Bilim Dergisi*, ser. A, 1:192-196. (In Turkish.)

[906] Baran, İbrahim. 1977. Turkiye'de Scincidae Familyasi Turlerinin Taksonomisi [Zur Taxionomie der türkischen Scincidae]. *Doğa Bilim Dergisi*, ser. A, 1:217-223. (In Turkish.)

[907] Baran, İbrahim. 1977. Kuzeydogu Anadolu *Lacerta derjugini* materyali hakkinda. [Über neues *Lacerta derjugini*-Material aus Nordost-Anatolien.]. *Ege Üniversitesi Fen Fakültesi Dergisi* [*Journal of the Faculty of Science of Ege University*], ser. B, 1: 319-323. (In Turkish.)

[908] Baran, İbrahim. 1977. Güneydogu Anadolu'dan Yeni *Lacerta danfordi* Materyali Hakkinda [Über neues

Lacerta danfordi-Material aus Süd-Anatolien.]. *Ege Üniversitesi Fen Fakültesi Dergisi* [*Journal of the Faculty of Science of Ege University*], ser. B, 1:325-330. (In Turkish.)

[909] Baran, İbrahim. 1977. [Zur Taxonomie der türkischen Anguidae]. *Ege Üniversitesi Fen Fakültesi Dergisi* [*Journal of the Faculty of Science of Ege University*], ser. B, I:145-153. (In Turkish.)

[910] Baran, İbrahim. 1977. [Über die Taxonomie von *Lacerta taurica* aus Anatolia]. *Ege Üniversitesi Fen Fakültesi Dergisi* [*Journal of the Faculty of Science of Ege University*], ser. B, I:301-307. (In Turkish.)

[911] Baran, İbrahim. 1977. *Telescopus falax* yilan türünün Türkiye, Suriye ile Rodos ve Kibris adalarindaki taksonomik durumu [Taxonomie von *Telescopus falax* in der Türkei, Syrien, auf Rhodos und auf Zypern]. Pages 281-297 in *T.B.T.A.K. v. Bilim Kongresi Ankara 1975, Mat. Fiz. Biyol. Aras. Grubu Tebigleri* (*Biyol. Seks.*). Tubitak Yay. 339. (In Turkish.)

[912] Baran, İbrahim. 1978 [1977]. Some rare species of snakes from Turkey. *Annalen des Naturhistorischen Museums in Wien* 81:261-265.

[913] Baran, İbrahim. 1978. Über die Taxonomie der türkischen Schildkröten und Eidechsen. *Salamandra Kongress* 1978:12. (In German.)

[914] Baran, İbrahim. 1979. Über die Taxonomie der türkischen Schildkröten und Eidechsen. *Salamandra Kongress* 1979:3-4. (In German.)

[915] Baran, İbrahim. 1980. Preliminary notes on a possible new race of *Lacerta* (*Podarcis*) *muralis* collected at Kefken Island (NW Anatolia). Pages 9-11 in *Proceedings of the European Herpetological Symposium CWLP Oxford*.

[916] Baran, İbrahim. 1981. [Taxonomische und ökologische Untersuchungen der Herpetofauna von türkischen Inseln. Teil I. Die Populationen der nörlichen Ägäis, des Marmara Meeeres und des Schwarzen Meeres]. *Doğa Bilim Dergisi*, ser. A, 5:155-162. (In Turkish.)

[917] Baran, İbrahim. 1981. Zur Herpetologie der Umgebung von Finike und Kas in Südwestanatolien (Türk; dt. Zusammenfassung). *Doğa Bilim Dergisi Turk., Temel Bilimsei Teknik Arastirma Kurumu, Ankara* 7:59-66. (In Turkish, with summary in German.)

[918] Baran, İbrahim. 1982. Zur taxonomie der *Ophisops elegans* (Reptilia, Lacertidae) aus West- und Südanatolien. *Doğa Bilim Dergisi*, ser. A, 6:19-26. (In ?)

[919] Baran, İbrahim. 1982. Dogu ve güneydogu Anadolu'nun kaplumbaga ve kertenkele faunasi [Über die Schildkröten- und Eidechsenfauna Ost- und Südostanatoliens]. *Ege Üniversitesi Fen Fakültesi Dergisi* [*Journal of the Faculty of Science of Ege University*], ser. B, 4:203-219. (In Turkish.)

[920] Baran, İbrahim. 1982. Zur Taxonomie der Schlangen in Südost- und Ost-Anatolien. *Spixiana* 5([1 March]): 51-59, figs. 1-2, map. (In German.)

[921] Baran, İbrahim. 1983. [Zur Herpetologie der Umgebung von Finike und Kas in Südwestanatoliens]. *Doğa Bilim Dergisi*, ser. A, 7:59-66. (In Turkish.)

[922] Baran, İbrahim. 1984. Türkiye'nin Zahirli Yilanlari [Die Giftschlangen der Türkei]. *Bilim ve Teknik* 17: 17-20. (In Turkish.)

[923] Baran, İbrahim. 1984. Taxonomische Untersuchungen der Herpetofauna von türkischen Inseln. Teil II. Die Populationen von den zwischen Izmir und Bodrum liegenden Inseln. *Doğa Bilim Dergisi*, ser. A, 8:43-52. (In Turkish.)

[924] Baran, İbrahim. 1986. On an island population of *Eirenis modestus* in the eastern Mediterranean Sea. *In* Ragnar Kinzelbach and Max Kasparek, eds., Short communications. *Zoology in the Middle East, Heidelberg* 1:8-83, fig. 1.

[925] Baran, İbrahim. 1986. Bibliographie der Amphibien und Reptilien der Türkei. Pages 79-118 *in* Max Kasparek, ed., *Zoologische Bibliographie der Türkei. Pisces, Amphibia, Reptilia*. Max Kasparek Verlag, Heidelberg, Germany. (In German and English.)

[926] Baran, İbrahim. 1987. [Abstract] Die Herpetofauna von türkischen Inseln. *Biologia Gallo-Hellenica* 12:519-520. (In German and Greek.)

[927] Baran, İbrahim. 1990. Marmaris ve Iskenderun arasindaki herpetofauna [The herpetofauna of Turkish islands between Marmaris and Iskenderum]. *Doğa-Turkish Journal of Zoology* 14:113-126. (In Turkish, with English summary.)

[928] Baran, İbrahim. 1990. Sea turtles in Turkey. *Marine Turtle Newsletter* (48[January]):21-22, 1 fig.[map].

[929] Baran, İbrahim. 1992. *Research on the Sea Turtle Population of Patara Beach*. Final Report submitted to Environmental Ministry of Turkey. xxxxx pp. (In ? Turkish.)

[930] Baran, İbrahim. 1993. *Research on the Sea Turtle Population of Patara Beach*. Final Report submitted to Environmental Ministry of Turkey. xxxxx pp. (In ? Turkish.)

[931] Baran, İbrahim. 1995. [Abstract] Investigation and preservation of the population of sea turtles in Turkey. Pages 15 *in* Natalia Borisovna Ananjeva, ed., *Abstracts of the Second Asian Herpetological Meeting, 6-10 September 1995, Asgabat, Turkmenistan*. Folium Publishing Co., Moscow, Russia.

[932] Baran, İbrahim. 1996. Sürüngenier ve amfibiler. Pages 89-110 *in* A. Kence and C. Bilgin, eds., *Türkiye omurgahllar tür listesi*. Temel Bilimsei Teknik Arastirma Kurumu V Bilim Kongresi, Ankara, Turkey. (In Turkish.)

[933] Baran, İbrahim. 2005. *Türkiye Amfibi ve Sürüngenleri*. Pelin Matbaasi, Ankara, Turkey. 165 pp.

[934] Baran, İbrahim, and Mehmet Kutsay Atatür. 1980. On a new form of *Mertensiella luschani* (Steindachner) living in the vicinity of Kas (southwestern Anatolia). *Scientific Reports of the Faculty of Science of Ege University, Bornova-Izmir* [*Ege Üniversitesi Fen Fakülte-*

si, Ilmi Raporlar Serisi] (248):1-13. (In ?)

[935] Baran, İbrahim, and Mehmet Kutsay Atatür. 1986. A taxonomical survey of the mountain frogs of Anatolia. *Amphibia-Reptilia* 7([May]):115-133, figs. 1[map], 2-8, 9[map], 10-12.

[936] Baran, İbrahim, and Mehmet Kutsay Atatür. 1986. On *Mertensiella luschani helverseni* populations in southeastern Anatolia. *In* Ragnar Kinzelbach and Max Kasparek, eds., Short communications. *Zoology in the Middle East, Heidelberg* 1:99-104, figs. 1-2[map], table 1.

[937-939] Baran, İbrahim, and Mehmet Kutsay Atatür. 1998. *Türkiye Herpetofaunasi* [*Turkish Herpetofauna* (*Amphibians and Reptiles*)]. Republic of Turkey, Ministry of the Environment, Ankara, Turkey. (13) + 214 pp., 64 text figs., 122 col. photos, map inside back cover.

(This is a handbook or field guide, with keys, photographs, and text that includes information for identification, habitat and biology, and distribution. It attempts to include all species of amphibians and reptiles known as of 1997. It mentions subspecies, but does not distinguish them. Treatment of each species is brief and there is little mention of taxonomic controversies. The bibliography is far from complete.)

[940] Baran, İbrahim, and Muhtar Başoğlu. 1977. Kozey-Dogu Anadolu'da *Lacerta agilis* (Reptilia, Lacertidae) 'in Subspecifik Duruma [The subspecific status of *Lacerta agilis* in Northeastern Anatolia]. *Ege Üniversitesi Fen Fakültesi Dergisi* [*Journal of the Faculty of Science of Ege University*], ser. B, 1:349-360. (In Turkish.)

[941] Baran, İbrahim, and Abidin Budak. 1978. Anadolu'dan Yeni bir *Ophisops elegans* (Lacertidae, Reptilia) Formu Hakkida [A new form of *Ophisops elegans* from Anatolia]. *Ege Üniversitesi Fen Fakültesi Dergisi* [*Journal of the Faculty of Science of Ege University*], ser. B, 2:185-196. (In Turkish.)

[942] Baran, İbrahim, Salih Hakan Durmuş, and Mehmet Kutsay Atatür. 1991. On *Chelonia mydas* (L.) (Reptilia: Chelonia) population of Mersin-Kazanli region. *Doğa-Turk. Zooloji Dergisi* [*Turkish Journal of Zoology*] 15:185-194.

[943] Baran, İbrahim, Salih Hakan Durmuş, İ. Ethem Çevik, Semih Üçüncü, and A. F. Canbolat. 1992. Determining the stock of marine turtles of Turkey. *Doğa-Turk. Zooloji Dergisi* [*Turkish Journal of Zoology*] 16:119-139.

[944] Baran, İbrahim, Salih Hakan Durmuş, and Oğuz Türkozan. 1998. Erster Nackweis der Lederschildkröte, *Dermochelys coriacea* (Linnaeus, 1766) (Testudines: Dermochelyidae) aus türkischen Gewässern. *Herpetofauna* [*Weinstadt*] 20(112[February]):34, fig. 1. (In German with abstract in German and English.)

[945] Baran, İbrahim, and Ulrich F. Gruber. 1981. Taxonomische Untersuchungen an türkischen Inselformen von *Cyrtodactylus kotschyi* (Steindachner 1870) (Reptilia: Gekkonidae). Teil I. Die Populationen der nordlichen Agais, des Marmarameeres und des Schwarzen Meeres. *Spixiana* 4:255-270. (In German.)

[946] Baran, İbrahim, and Ulrich F. Gruber. 1981. Eine neue Unterart der Mauereidechse (*Podarcis muralis*) von der Schwarzmeerinsel Kefken, Türkei. *Spixiana* 4:271-274. (In German.)

[947] Baran, İbrahim, and Ulrich F. Gruber. 1982. Taxonomische Untersuchungen an türkischen Gekkoniden. *Spixiana* 5:109-138, 5 figs. (In German.)

[948] Baran, İbrahim, Ulrich Joger, Bilal Kutrup, and Oğuz Türkozan. 2001. On new specimens of *Vipera barani* Böhme & Joger, 1983, from northeastern Anatolia, and implications for the validity of *Vipera pontica* Billing, Nilson & Sattler, 1990 (Reptilia, Viperidae). *Zoology in the Middle East, Heidelberg* 23:47-53, figs. 1-4, table 1.

[949] Baran, İbrahim, and Max Kasparek. 1989. On the whereabout of immature sea turtles (*Caretta caretta* and *Chelonia mydas*) in the eastern Mediterranean. *Zoology in the Middle East, Heidelberg* 3:31-36, figs. 1-2, table 1, cover photo for issue.

[950] Baran, İbrahim, and Max Kasparek. 1989. *Marine turtles Turkey: Status survey 1988 and recommendations for conservation and management*. World Wide Fund for Nature, Heidelberg. 123 pp., Numerous unnumbered figures and tables, 9 maps, 12 color plates.

[951] Baran, İbrahim, Max Kasparek, and Mehmet Öz. 1988. On the occurrence and status of the chamaeleon, *Chamaeleo chamaeleon*, in Turkey. *Zoology in the Middle East, Heidelberg* 2:52-56, fig. 1[map] and cover photograph for volume.

[952] Baran, İbrahim, Max Kasparek, and Mehmet Öz. 1988. On the distribution of the slow worm, *Anguis fragilis*, and the European glass lizard, *Ophisaurus apodus*, in Turkey. *Zoology in the Middle East, Heidelberg* 2:57-62, figs. 1-2[maps].

[953] Baran, İbrahim, Max Kasparek, and Mehmet Öz. 1989. On the distribution of four species of *agama* [*sic*] (Agamidae) in Turkey. *Zoology in the Middle East, Heidelberg* 3:37-46, figs. 1-3[maps].

[954] Baran, İbrahim, Yusuf Kumlutaş, Aziz Avci, and Çetin Ilgaz. 2006. A second record of *Walterinnesia aegyptia* Lataste, 1887 from southeastern Anatolia. *Herpetozoa* 19([30 July]):87-90, col. figs. 1-7, 1 table.

[955] Baran, İbrahim, Yusuf Kumlutaş, Çetin Ilgaz, and Fatma Iret. 2005. Geographical distributions and taxonomic states of *Telescopus fallax* (Fleischman, 1831) and *Vipera barani* Böhme-Joger, 1983. *Turkish Journal of Zoology* 29:217-224.

[956] Baran, İbrahim, Yusuf Kumlutaş, Çetin Ilgaz, Oğuz Türkozan, and Aziz Avci. 2003. On *Asaccus elisae* (F. Werner, 1895) (Sauria: Gekkonidae) specimens collected from the vicinity of Harran, Sanliurfa in south-

east Turkey. *Russian Journal of Herpetology* 10([January-April]):7-10, fig. 1-2, tables 1-3.

[957] Baran, İbrahim, Yusuf Kumlutaş, Çetin Ilgaz, Oğuz Türkozan, and Aziz Avci. 2004. New locality records extended the distribution of some ophidians in southeastern Anatolia. *Russian Journal of Herpetology* 11(1[January-April]):6-9.

[958] Baran, İbrahim, Yusuf Kumlutaş, Yakup Kaska, and Oğuz Türkozan. 1994. Research on the Amphibia, Reptilia and Mammalia species of the Koycegiz-Dalyan Special Protected Area. *Doğa-Turkish Journal of Zoology* 18:203-219.

[959] Baran, İbrahim, Yusuf Kumlutaş, Benedetto Lanza, Roberto Sindaco, Çetin Ilgaz, Aziz Avci, and Pierangelo Crucitti. 2005. *Acanthodactylus harranensis*, a new species of lizard from southeastern Turkey (Reptilia: Sauria: Lacertidae). *Bollettino dei Museo Regionale di Scienze Naturali, Torino* 23([23 December]):323-341, figs. 1-9, 10[map].

[960] Baran, İbrahim, Yusuf Kumlutaş, Kurtuluş Olgun, Çetin Ilgaz, and Yakup Kaska. 2001. The herpetofauna of the vicinity of Silifke. *Turkish Journal of Zoology* 25:245-249.

[961] Baran, İbrahim, Yusuf Kumlutaş, Cemal Varol Tok, Çetin Ilgaz, Yakup Kaska, Kurtuluş Olgun, Oğuz Türkozan, and Fatma Iret. 2004. On two herpetological collections made in East Anatolia (Turkey). *Herpetozoa* 16(3/4[30 January]):99-114, figs. 1[map], 2-4[col. photos], 8 tables.

[962] Baran, İbrahim, and Mehmet Öz. 1985. Anadolu *Agama stellio* (Agamidae: Reptilia) populasyonlanin taksonomik arasirilmasi [A taxonomic study of populations of *Agama stellio* in Anatolia]. *Doğa Bilim Dergisi*, ser. A(2), 9(2):161-169. (In Turkish.)

[963] Baran, İbrahim, and Mehmet Öz. 1986. On the occurrence of *Neurergus crocatus* and *N. strauchii* in Southeast Anatolia. *In* Ragnar Kinzelbach and Max Kasparek, eds., Short communications. *Zoology in the Middle East, Heidelberg* 1:96-99, fig. 1.

[964] Baran, İbrahim, and Mehmet Öz. 1994. *Salamandra salamandra* of Anatolia. *In* H. Greven and B. Thiesmeier, eds., Biology of *Salamandra* and *Mertensiella*. *Mertensiella* 4([15 October]):25-32.

[965] Baran, İbrahim, Adem Özdemir, Çetin Ilgaz, and Oğuz Türkozan. 2001. Impact of some invertebrates on eggs and hatchlings of the loggerhead turtle, *Caretta caretta*, in Turkey. *In* Max Kasparek and Andrew Campbell, eds., Marine Turtles in the Eastern Mediterranean. *Zoology in the Middle East, Heidelberg* 24:9-17, figs. 1-3, tables 1-3.

[966] Baran, İbrahim, Cemal Varol Tok, Kurtuluş Olgun, Fatma Iret, and Aziz Avci. 2005. On viperid (Serpentes: Sauria [*sic*]) specimens collected from northeastern Anatolia. *Turkish Journal of Zoology* 29: 225-228.

[967] Baran, İbrahim, Murat Tosunoğlu, Uğur Kaya, and Yusuf Kumlutaş. 1997. Çamlihemsin (Rize) civarinin herpetofaunasi hakkinda [On the herpetofauna of the vicinity of Camlihemsin]. *Turkish Journal of Zoology* 21:409-416. (In Turkish.)

[968] Baran, İbrahim, and Oğuz Türkozan. 1994. Fethiye kumsali deniz kaplumbagasi populasyonlarinin arastirilmasi. xxxxx. xxxxx pp. (In Turkish.)

[969] Baran, İbrahim, and Oğuz Türkozan. 1996. Nesting activity of the loggerhead turtle, *Caretta caretta*, on Fethiye Beach, Turkey, in 1994. *Chelonian Conservation and Biology* 2(1[February]):93-96, figs. 1-2 [maps], 3, tables 1-4.

[970] Baran, İbrahim, Oğuz Türkozan, Yakup Kaska, Çetin Ilgaz, and Serdar Sak. 1996. *Research on the Marine Turtles Population of Dalyan, Fethiye, Patara and Belek Beaches*. Final Report submitted to Environmental Ministry of Turkey. 44 pp.

[971] Baran, İbrahim, Oğuz Türkozan, Serdar Sak, Çetin Ilgaz, and Nazan Taşkin. 1997. *Research on the Marine Turtle Populations of Dalyan, Fethiye, Patara and Belek Beaches*. Final Report submitted to Environmental Ministry of Turkey. 39 pp. (In ? Turkish.)

[972] Baran, İbrahim, and Semih Üçüncü. 1994. The state of *Mertensiella luschani* in Turkey. *In* H. Greven and B. Thiesmeier, eds., Biology of *Salamandra* and *Mertensiella*. *Mertensiella* 4:33-44.

[973] Baran, İbrahim, and Īrfan Yilmaz. 1986. On the distribution of *Triturus vittatus ophryticus* in northern Anatolia. *In* Ragnar Kinzelbach and Max Kasparek, eds., Short communications. *Zoology in the Middle East, Heidelberg* 1:105-107, fig. 1 [map].

[974] Baran, İbrahim, Īrfan Yilmaz, R. Kete, Yusuf Kumlutaş, and Salih Hakan Durmuş. 1992. Herpetofauna of west and middle Black Sea region. *Doğa-Turk. Zooloji Dergisi* [*Turkish Journal of Zoology*] 16:275-288. (In ? Turkish.)

[975] Baran, İbrahim, Īrfan Yilmaz, Yusuf Kumlutaş, and R. Kete. 1992. Stok [*sic*] determination of the field frogs of Turkey (Ranidae: Anura). *Doğa-Turk. Zooloji Dergisi* [*Turkish Journal of Zoology*] 16:289-299. (In ? Turkish.)

[976] Barash, Al, and Jacob Haim Hoofien. 1956, 1961. *Reptiles of Israel* (*A Guide and Key*). House Hakibutz Hameuchad, Ltd., Tel-Aviv, Israel. 181 pp. (In Hebrew.)

[977] Barashkina, Zh V. 1987. On structure of individual plots of *Eremias grammica* in the eastern Karakum. *Izvestiya Akademii Nauk Turkmenskoi SSR*, ser. Biologicheskikh Nauk, 1987:66-69. (In Russian, with English summary.)

[978] Barashkina, Zh V. 1987. [Soil invertebrates in the food of *Eremias grammica*]. Pages 29-30 *in* B. E. Kurashvili, ed., *Problemy Pochvennoi Zoologii. Materialy dokladov IX Vsesoyuz nogo soveshchaniya* [*Problems of Soil Zoology. Reports from the 9th All Union Conference*]. Metsniereba, Tbilisi. (In Russian.)

[979] Barashkina, Zh V., and V. G. Kaplin. 1987. The peculiarities of trophic connections of *Eremias grammica* in the eastern Kara-Kum. *Nauchnye Doklady Vyshei Shkoly Biologischeskei Nauki* 1987:40-44. (In Russian.)

[980] Barberi, Franco, Enrico Bonatti, G. Marinelli, and Jacques Varet. 1974. Transverse tectonics during the split of a continent: Data from the Afar Rift. *Tectonophysics* 23:17-29.

[981] Barberi, Franco, and Jacques Varet. 1977. Volcanism of Afar: Small-scale plate tectonics implications. *Geological Society of America Bulletin* 88([September]):1251-1266, figs. 1-16.

[982] Barbieri, Francesco, Giuliano Doria, and Roberto Sindaco. 1996. Atlante provvisorio degli anfibi e dei rettili Italiani. *Annali del Museo Civico di Storia Naturale "G. Doria"* XCI:95-178, figs. 1-62 [maps], table 1. (In Italian.)

[983] Barbour, Thomas. 1908. Some new reptiles and amphibians. *Bulletin of the Museum of Comparative Zoology, Harvard College* 51:315-325.

[984] Barbour, Thomas. 1914. Notes on some reptiles form Sinai and Syria. *Proceedings of the New England Zoological Club* 5:73-92.

[985] Barbour, Thomas, and Arthur Loveridge. 1929. Typical reptiles and amphibians. *Bulletin of the Museum of Comparative Zoology, Harvard College* 64:205-360.

[986] Barden, J. N. B. 1991. Snakes of Cyprus. *Snake Breeder* 4([April]):3-7.

[987] Barger, J. J. 1968. Of turtles and terns. *ARAMCO World Magazine* 3([May-June]):16-21.

[988] Bariman, Ahmad. 1908. *Caspian Sea*. xxxxx, Tehran, Iran. xxxxx pp. (In Persian.)

[989] Baring, Thomas. 1838. *A Bibliographical Account and Collation of La Description de l'Égypte, presented to the Library of the London Institution*. London Institution, London, England, UK. 67 pp.

[990] Barley, Anthony J., Phillip Q. Spinks, Robert C. Thomson, and H. Bradley Shaffer. 2010. Fourteen nuclear genes provide phylogenetic resolution for difficult nodes in the turtle tree of life. *Molecular Phylogenetics and Evolution* 55:1189-1194, figs. 1-2.

[991] Barme, Michel. 1968. Venomous sea snakes (Hydrophiidae). Pages 285-308 *in* W. Bucherl, E. Buckley, and V. Delofeu, eds., *Venomous animals and their venoms*, vol. 1. Venomous vertebrates. Academic Press, New York, New York, USA and London, England, UK.

[992] Barnes, J. N. 19xx. Serpents and sand: The snakes of Dhofar. *Arabian Wildlife Online <http://www.arabianwildlife.com>* 3:2[unnumbered], 3 color photos. (No date given online; accessed 11 September 2002)

[993] Barnicoat, M. 1993. Holiday herping — "It's all Greek to me". *Rephiberary* ([Oct]):2-4.

[994] Barrett, R. 1970. The pit organs of snakes. Pages 277-300 *in* Carl Gans and Thomas S. Parsons, eds., *Biology of the Reptilia*, vol. 2. Academic Press, London.

[995] Barrio, A., César Luis, Joan Garcia-Porta, and Eduard Filella i Subirà. 2001. Données écologiques sur une population de *Testudo ibera* (Pallas 1814) dans le sud-ouest de la Turquie. *Manouria* 10:12-20. (In French.)

[996] Barrio, César. 1998. [Review of] Schleich/Kästle/Kabisch, *Amphibians and Reptiles of North Africa. Reptilia* (*GB*) *The European Herp Magazine* 1:77-78.

[997] Barron, E. J., C. G. A. Harrison, J. L. Sloan, and W. W. Hay. 1981. Paleogeography, 180 million years to the present. *Eclogae Geologicae Helveticae* 74: 443-470.

[998] Bartenef, A. N. 1929. *Testudo ibera* Pall. in Pitzunda, Kaukasus; Ufer des Schwarzen Meeres. *Zoologischer Anzeiger* 81(1/4[1 April]):94-95. (In German.)

[999] Bartenef, A. N., and M. Reznikova. 1935. Materialy po faune amfibi i reptilii zapadnoi i tsentralnoi chastei Kavkazskogo gosudarstvennogo zapovednika [Studies on the fauna of amphibians and reptiles of western and central parts of the Caucasian State Reservation]. *Byulleten Muzeya Gruzii* 8. (In Russian.)

[1000] Bartenev, A., and M. Reznikova. 1935. [Papers on the fauna of amphibians and reptiles from the western and central parts of the Caucasian State Reserve]. *Byulleten Muzeya Gruzii* 8:11-41. (In Russian.)

[1001] Barth, D., D. Bernhard, G. Fritzsch, and U. Fritz. 2004. The freshwater turtle genus *Mauremys* (Testudines, Geoemydidae) — a textbook example of an east-west disjunction or a taxonomic misconcept? *Zoologica Scripta* 33:213-221.

[1002] Barth, H. K. 1976. Landesnatur. Pages 23-88 *in* Helmut Blume, ed., *Saudi Arabien — Natur, Geschichte, Menschen und Wirtschaft*. (In German.)

[1003] Bartholomew, Breck. 1996. [Review of] *Biogeography of the Reptiles of South Asia*. *Intermontanus* 5: 38-39.

[1004] Bartholomew, Breck. 1997. *1996 herpetological index*. Bartholomew, Logan, Utah. 151 pp., Also available on disk as a text file or EndNote database file for Macintosh or PC.

[1005] Bartholomew, Breck. 1998. [Review of] Lizards volumes 1 & 2. *Reptilia* (*E*) *Revista Especializada en Reptiles, Anfibios y Artropodos* 14:74-75.

[1006] Bartholomew, Breck. 1998. [Review of] *Advances in Amphibian Research in the former Soviet Union*. Volumes 1 and 2. *Reptilia* (*GB*) *The European Herp Magazine* xxxxx:78.

[1007] Bartholomew, Breck. 1998. [Review of] Rogner, *Lizards*. *Reptilia* (*GB*) *The European Herp Magazine* 1:77-78.

[1008] Bartholomew, George A. 1982. Physiological control of body temperature. Pages 167-211 *in* Carl Gans and F. Harvey Pough, eds., *Biology of the Reptilia, Physiology C, Physiological Ecology*, vol. 12. *Biology of the Reptilia*. Academic Press, New York, New York, USA.

[1009] Bartholomew, John George, William Eagle Clarke, and Percy Hall Grimshaw. 1911. *Atlas of Zoogeography. A series of maps illustrating the distribution of over seven hundred families, genera, and species of existing animals*. *Physical Atlas*, vol. 5. John Bartholomew & Co., Edinburgh, Scotland, UK. xi + 67 pp., 36 folded leaves of colored maps.

[1010] Bartlett, Richard D. 1996. Let's talk eublepharines. *Reptiles* 1996([April]):48-67.

[1011] Bartlett, Richard D., and Patricia P. Bartlett. 1995. *Geckos: Everything about Selection, Care, Nutrition, Diseases, Breeding, and Behavior*. Barron's Educational Series, Hauppauge, New York, USA. 104 pp., illus.

[1012] Bartosik, Marek B., Vladimir A. Bechkov, and Vladimir N. Tzénov. 1981. Morfologie et répartition de *Coluber rubriceps* (Venzmer, 1919), (Colubridae, Serpentes) en Bulgarie. *Acta Zoologica Bulgarica* 17:52-57, figs. 1-4, table 1. (In French, with summary in Russian.)

[1013] Bartosik, M., and V. Beskov. 1979. Nov vid za faunata na Balgarija [A new species for the fauna of Bulgaria]. *Priroda i znanie* (*Sofia*) 30:39. (In Bulgarian.)

[1014] Barts, M., and Thomas Wilms, eds. 1997. *Catalogue of Valid Species and Synonyms*, vol. 4 (Agamidae). Herprint International, Bredell, South Africa. i-xl + (1) + 1-418 + (1) pp.

[1015] Barus, V., E. Kullmann, and F. Tenora. 1972. Parasitische Nematoden aus Wirbeltieren Afghanistans. *Pr. Ust. Cesk. Akad. Ved* (*Nov. Ser.*) 6:3-46, 17 figs., 6 pls. (In German.)

[1016] Bar-Yosef, O., and E. Tchernov. 1966. Archaeological finds and the fossil faunas of the Natufian and Microlithic industries at Hayonium Cave, Western Galilee, Israel. *Israel Journal of Zoology* 15:104-140.

[1017] Baskale, Eyup, and Kaya Uğur. 2012. Decline of the Levantine frog, *Pelophylax bedriagae* Camerano 1882, in the western Agean region of Turkey: changes in population size and implications for conservation (Amphibia: Ranidae). *Zoology in the Middle East, Heidelberg* 75:69-76, fig. 1, tables 1-3.

[1018] Başoğlu, Muhtar. 1945. Three species of Lacertidae, new for Turkey. *Istanbul Üniversitesi fen Fakültesi Mecmuasi, Seri B: Tabii Ilimler* [*Revue de la Faculté des Sciences de l'Université d'Istanful, Série B: Sciences Naturalles*] 10:68-78, 1 pl.

[1019] Başoğlu, Muhtar. 1946. Turkiye'nin Amfibi ve Surungenleri Bilgisine Giris. [Übersetzung der Arbeit von Bodenheimer 1944.]. *Istanbul Üniversitesi fen Fakültesi Monografileri* 11. xxxxx pp. (In Turkish.)

[1020] Başoğlu, Muhtar. 1947. On some varieties of *Vipera berus* from the extreme northeastern Anatolia. *Istanbul Üniversitesi fen Fakültesi Mecmuasi, Seri B: Tabii Ilimler* [*Revue de la Faculté des Sciences de l'Université d'Istanful, Série B: Sciences Naturalles*] 12: 182-190, photo. (In Turkish.)

[1021] Başoğlu, Muhtar. 1948. On some varieties of *Vipera berus* from the extreme NE Anatolia. *Istanbul Üniversitesi fen Fakültesi Mecmuasi, Seri B: Tabii Ilimler* [*Revue de la Faculté des Sciences de l'Université d'Istanful, Série B: Sciences Naturalles*] 13:143-160. (In Turkish.)

[1022] Başoğlu, Muhtar. 1950. Turkiye'deki zehirli ve zehirsiz yilanlari ayirt eden baslica dis vasiflar. [Die wichtingsten ausseren Kennzeichen zur Unterscheidung der giftigen und ungiftigen Schlangen der Türkei.]. *Biyoloji Mecmusai*, ser. 1, 1:4-5. (In Turkish.)

[1023] Başoğlu, Muhtar. 1950. Principaux caracteres apparents qui distinguent les serpents venimeux de notre pays. *Biyoloji Mecmusai*, ser. 1, 1:4. (In ? French.)

[1024] Başoğlu, Muhtar. 1950. Turkiye'deki Backsiz Kertenkeleler [Les varietes de lizards sans pattes de la Turquie]. *Biyoloji Mecmusai*, ser. 1, 1:63-66. (In Turkish.)

[1025] Başoğlu, Muhtar. 1950. Experiments on the composition of alveolar air in *Testudo graeca* and *Clemmys rivulata*. *Istanbul Üniversitesi fen Fakültesi Mecmuasi, Seri B: Tabii Ilimler* [*Revue de la Faculté des Sciences de l'Université d'Istanful, Série B: Sciences Naturalles*] 15:89-94. (In Turkish.)

[1026] Başoğlu, Muhtar. 1953. Türkiye'deki Zehirli ve Zehirsiz Yilanlarin Birbirinden Tefriki [Zur Unterscheidung der giftigen und ungiftigen Schlangen in der Türkei]. *Türk Biyoloji Dergisi, Ankara* 4:17-21. (In Turkish.)

[1027] Başoğlu, Muhtar. 1954. *Phrynocephalus helioscopus* hakkinda. [Über *Phrycephalus helioscopus*.]. *Türk Biyoloji Dergisi, Ankara* 4:16-17. (In Turkish.)

[1028] Başoğlu, Muhtar. 1954. Türkiye'nin Scincidae familyasina mensup kertenkele cinsleri için bir tayin anahtari. [Bestimmungeschlussel für die türkishcen Arten der Scincidae.]. *Türk Biyoloji Dergisi, Ankara* 4:99-103. (In Turkish.)

[1029] Başoğlu, Muhtar. 1959. Disi bir Bukalemun üzerinde müsahedeler [Beobachtungen an einem Chamäleon-Weibchen]. *Türk Biyoloji Dergisi, Ankara* 9:35-37. (In Turkish.)

[1030] Başoğlu, Muhtar. 1967. On a third form of *Mertensiella luschani* (Steindachner) (Amphibia, Salamandridae). *Scientific Reports of the Faculty of Science of Ege University, Bornova-Izmir* [*Ege Üniversitesi Fen Fakültesi, Ilmi Raporlar Serisi*] (44):1-11, 2 pls., 1 table.

[1031] Başoğlu, Muhtar. 1968. Türkiye Eremias'lari kakkinda Bugünkü bilgimiz [Unser derseitiges Wissen um die türkischen *Eremias*-Arten]. Pages 181-186 *in IV. Milli Türk Biol. Kongresi, Izmir*. (In Turkish.)

[1032] Başoğlu, Muhtar. 1970. On two specimens of *Eirenis lineomaculata* Schmidt (Colubridae, Ophidia) from Turkey. *Scientific Reports of the Faculty of Science of Ege University, Bornova-Izmir* [*Ege Üniversitesi Fen Fakültesi, Ilmi Raporlar Serisi*] (110):1-7.

[1033] Başoğlu, Muhtar. 1973. A preliminary report about a specimen of softshell turtle from southwestern Anatolia. *Scientific Reports of the Faculty of Science of Ege University, Bornova-Izmir* [*Ege Üniversitesi Fen Fakültesi, Ilmi Raporlar Serisi*] (172, Biol. 114):1-11. (In ? Turkish.)

[1034] Başoğlu, Muhtar. 1973. Deníz Kaplumbagalari ve komsu memleketlerin sahillerinde kaydedilen türler [Sea turtles and the species found along the coasts of neighboring countries]. *Türk Biyoloji Dergisi, Ankara* 23:12-21. (In Turkish.)

[1035] Başoğlu, Muhtar. 1974. Güneybati Anadolu'dan elde edilen bir *Trionyx* spec. numunesi hakkinda. [Über ein Exemplar vom *Trionyx* spec. aus Südwest Anatolien.]. *IV. Bilim Kongr. Ankara 1973, Zooloji Seks. tebligleri. Tubitak Yay*. 213. 3 pp. (In Turkish.)

[1036] Başoğlu, Muhtar. 1979. The Urodelefauna of Anatolia. *Biologia Gallo-Hellenica* 8:325-329.

[1037] Başoğlu, Muhtar, and Mehmet Kutsay Atatür. 1974. The subspecific division of the Lycian salamander, *Mertensiella luschani* (Steindachner) in southwestern Anatolia. *Istanbul Üniversitesi fen Fakültesi Mecmuasi, Seri B: Tabii Ilimler* [*Revue de la Faculté des Sciences de l'Université d'Istanful, Série B: Sciences Naturalles*] 39:147-155, 3 pls.

[1038] Başoğlu, Muhtar, and Mehmet Kutsay Atatür. 1975. The subspecific division of the Lycian salamander, *Mertensiella luschani* (Steindachner) in southwestern Anatolia. Res. des Rapportes et des Comm. presentes au XI. Congr. Europ. d'Herp. *Bulletin de la Société zoologique de France* 100:681-682.

[1039] Başoğlu, Muhtar, and Mehmet Kutsay Atatür. 1975. A new population of the Lycian salamander, *Mertensiella luschani* (Steindachner) from Finike in Southwestern Anatolia. *Istanbul Üniversitesi fen Fakültesi Mecmuasi, Seri B: Tabii Ilimler* [*Revue de la Faculté des Sciences de l'Université d'Istanful, Série B: Sciences Naturalles*] 40:89-93. (In ? Turkish.)

[1040] Başoğlu, Muhtar, and Mehmet Kutsay Atatür. 1975. *Mertensiella luschani* (Urodela, Amphibia)'nin Güneybati Anadolu'da subspesifik durumu. [Zur Unterartgliederung von *Mertensiella luschani* in Südwestanatolian.]. *TÜBITAK Yay.* (276, TBAG Ser. 8):249. (In Turkish.)

[1041] Başoğlu, Muhtar, and İbrahim Baran. 1972. A new record of *Trionyx euphraticus* (Trionychidae, Testudines) from Turkey. *Ege Üniversitesi Fen Fakültesi, Ilmi Raporlar Serisi* [*Scientific Reports of the Faculty of Science of Ege University, Bornova-Izmir*] 144:1-7. (In ? Turkish.)

[1042] Başoğlu, Muhtar, and İbrahim Baran. 1976. The subspecific status of the population of *Mertensiella luschani* (Steindachner) in the Antalya region of Southwestern Anatolia. *Scientific Reports of the Faculty of Science of Ege University, Bornova-Izmir* [*Ege Üniversitesi Fen Fakültesi, Ilmi Raporlar Serisi*] (235):1-13. (In ? Turkish.)

[1043] Başoğlu, Muhtar, and İbrahim Baran. 1977. On a collection of *Mertensiella luschani atifi* (Amphibia, Salamandridae) from Akseki in southwestern Anatolia. *Ege Üniversitesi Fen Fakültesi Dergisi* [*Journal of the Faculty of Science of Ege University*], ser. B, 1: 139-144.

[1044] Başoğlu, Muhtar, and İbrahim Baran. 1977. *Türkiye Sürüngenleri. Kisim I. Kaplumbaga ve Kertenkeleler.* [*The Reptiles of Turkey. Part I. The Turtles and Lizards.*]. *Ege Üniversitesi Fen Fakültesi Kitaplar Serisi*, vol. 76. Ege Üniversitesi Matbaasi, Bornova-Izmir, Turkey. 272 pp. (In Turkish, with English summary [pp. 191-233, 235-236].)

[1045] Başoğlu, Muhtar, and İbrahim Baran. 1980. *Türkiye Sürüngenleri. Kisim II. Yilanlar* [*The Reptiles of Turkey. Part II. The Snakes*]. *Ege Üniversitesi Fen Fakültesi Kitaplar Serisi*, vol. 81. Ege Üniversitesi Matbaasi, Bornova-Izmir, Turkey. ix + 218 pp. (In Turkish, with English summary.)

[1046] Başoğlu, Muhtar, and İbrahim Baran. 1982. Anadolu sahillerinden toplanan deniz kaplumbagasi materiyeli üzerinde kisa bir rapor [A short report about some marine turtle material from the coasts of Anatolia]. *Doğa Bilim Dergisi*, ser. A, 6:69-71. (In Turkish.)

[1047] Başoğlu, Muhtar, İbrahim Baran, and A. Atatür. 1979. Son Bulgulara Göre *Mertensiella luschani* (Urodela, Amphibia) Turunun Anadolu'daki Cografi Irklari. [Geographische Rassen von *Mertensiella luschani* in Anatolia nach den neuesten Ergebnissen.] VI. Bilim Kongr. Ankara 1977, Mat. Fiz. Biyol. Aras. Grubu Tebligleri (Biyol. Seks.). *TÜBITAK Yay.* (430):93-96. (In Turkish.)

[1048] Başoğlu, Muhtar, and Fikret Bilgin. 1962 [1961]. On some new specimens of sand-boa *Eryx jaculus* L. from Izmir (Western Anatolia). *Annals and Magazine of Natural History*, ser. 13, 4([15 February]):557-558, pl. 16.

[1049] Başoğlu, Muhtar, and Günther E. Freytag. 1958. Über ein neues Exemplar von *Mertensiella luschani* (Steindachner). *Zoologischer Anzeiger* (*Leipzig*) 160:20-25, figs. 1-2. (In German.)

[1050] Başoğlu, Muhtar, and Walter Hellmich. 1959. Auf herpetologischer Forschungsfahrt in Ost-Anatolien. *Die Aquarien- und Terrarium-Zeitschrift* (*DATZ*), *Stuttgart* 12([April]):118-121,149-152. (In German.)

[1051] Başoğlu, Muhtar, and Walter Hellmich. 1968. Eine neue *Eremias* Form aus Ost-Anatolien (Reptilia, Lacertidae). *Scientific Reports of the Faculty of Science of Ege University, Bornova-Izmir* [*Ege Üniversitesi Fen Fakültesi, Ilmi Raporlar Serisi*] (67):1-9. (In German.)

[1052] Başoğlu, Muhtar, and Walter Hellmich. 1970. Amphibien und Reptilien aus dem östlichen Anatolien. *Scientific Reports of the Faculty of Science of Ege University, Bornova-Izmir* [*Ege Üniversitesi Fen Fakültesi, Ilmi Raporlar Serisi*] (93):1-25. (In German.)

[1053] Başoğlu, Muhtar, and Neclâ Özeti. 1973. *Türkiye Amfibileri.* [*The Amphibians of Turkey.*]. *Ege Üniversitesi Fen Fakültesi Kitaplar Ser*, vol. 50. Ege Üniversitesi Matbaasi, Bornova-Izmir, Turkey. x + 155 pp., 85 text-figs., 9 pls. (In Turkish.)

[1054] Başoğlu, Muhtar, and Sukruye Zaloğlu. 1964. Morphological and osteological studies in *Pelobates syriacus* from Izmir Region, Western Anatolia (Amphibia, Pelobatidae). *Senckenbergiana Biologica* 45(3/5[1 December]):233-242, figs. 1-27, tables 1-5.

[1055] Basson, P., I. E. Burchard, J. T. Hardy, and A. R. G. Price. 1977. *Biotopes of the Western Arabian Gulf.* ARAMCO Department of Loss Prevention and Environmental Affairs, Dahran, Saudi Arabia. 284 pp., 189 figs.

[1056] Bastani, B. 1979. A clinical review of snakebite with emphasis on species in Fars Province. *Iranian Journal of Medical Science* 10:163-200.

[1057] Bastani, B. 1981. Snake poisoning in Iran and methods of snake-bite treatment. *Journal Med. Discipl. Iran* 2:79-92. (In Persian.)

[1058] Basu, Dhruvajyoti. 1998. Female reproductive cycle in *Hardella thurjii* Gray from northern India. *Hamadryad* 22([31 January]):95-106, figs. 1-4, 5 tables.

[1059] Basu, P. K., and B. C. Verma. 1991. Vertebrate palaeontology (with special reference to the hominoids), environment, tephrastratigraphy of the middle and upper Siwalik sediments of the Jammu and Udhampur Districts, Jammu and Kashmir. *Records of the Geological Survey of India* 124:6-9, 1 map, 1 table.

[1060] Batanouny, K. H. 1978. *Natural History of Saudi Arabia: A Bibliography*. King Abdulaziz University, Jeddah, Saudi Arabia. 113 + 8 (appendix) pp.

[1061] Bate, Dorothea, MA. 1934. Two additions to the Pleistocene cave fauna of Palestine (*Trionyx* and *Crocodilus*). *Annals and Magazine of Natural History*, ser. 10, 14([October]):474-478, pl. 13.

[1062] Battersby, James Clarence. 1953. LXII.—On a further record of *Micrelaps mulleri* Boettger from Syria. *Annals and Magazine of Natural History*, ser. 12, 6([August]):640.

[1063] Batzri-Izraeli, R., and Avner Bdolah. 1982. [Abstract] A basic phospholipase A — the main toxic component of *Pseudocerastes fieldi* venom. *In* H. Rochat, ed., Special Issue: 4th European Symposium of Animal, Plant and Microbial Toxins, Marseilles, 24-27 June 1981. *Toxicon* 20(1):203.

[1064] Batzri-Izraeli, R., and Avner Bdolah. 1982. Isolation and characterization of the main toxic fraction from the venom of the false horned viper (*Pseudocerastes fieldi*). *Toxicon* 20(5):867-875, figs. 1-6, tables 1-3.

[1065] Baudiere, A., and L. Emberger. 1959. Sur la notion de climat de trnsition, en particulier, dans le domaine du climate mediterraneen. *Bull. Serv. Carte Phytogeographique* 4(2, Ser. B):95-117. (In French.)

[1066] Bauer, Aaron Matthew. 1987. [Review of] *The Gekkonid Fauna of the USSR and Adjacent Countries*, by N. N. Szczerbak and M. Golubev. *Copeia* 1987: 525-527.

[1067] Bauer, Aaron Matthew. 2001. [Review of] *The Lizards of Iran*. Steven C. Anderson. 1999. 442 pages, 1 black & white plate, 24 colour plates (190 photographs), 137 text figures, 103 distribution maps. Society for the Study of Amphibians and Reptiles, Ithaca, New York, US $65.00 (cloth). ISBN 0-916984-49-4. *African Journal of Herpetology* 50:43-44.

[1068] Bauer, Aaron Matthew. 2003. On the identity of *Lacerta punctatus* Linnaeus 1758, the type species of the genus *Euprepis* Wagler 1830, and the generic assignment of Afro-Malagasy skinks. *African Journal of Herpetology* 52(1[June]):1-7.

[1069] Bauer, Aaron Matthew. 2003. On the status of the name *Oligodon taeniolatus* (Jerdon, 1853) and its long-ignored senior synonym and secondary homonym, *Oligodon taeniolatus* (Daudin, 1803). *Hamadryad* 27([31 August]):205-213.

[1070] Bauer, Aaron Matthew, Wolfgang Böhme, and Rainer Günther. 2006. An annotated catalogue of the types of chamaeleons (Reptilia: Squamata: Chamaeleonidae) in the collection of the Museum für Naturkunde der Humboldt-Universität zu Berlin (ZMB). *Mitteilungen aus dem Museum für Naturkunde in Berlin, Zoologische Reihe* 82:268-281.

[1071] Bauer, Aaron Matthew, Varad B. Giri, Eli Greenbaum, Todd R. Jackman, Mahesh S. Dharne, and Yogesh S. Shouche. 2008. On the systematics of the gekkonid genus *Teratolepis* Günther, 1869: another one bites the dust. *Hamadryad* 33([31 October]): 13-27, figs. 1-2, 1 table.

[1072] Bauer, Aaron Matthew, David Andrew Good, and William R. Branch. 1997. The taxonomy of the southern African leaf-toed geckos (Squamata: Gekkonidae), with a review of Old World "*Phyllodactylus*" and the description of five new genera. *Proceedings of the California Academy of Sciences*, ser. 4, 49([27 August]):447-497, figs. 1-11, 5 tables.

[1073] Bauer, Aaron Matthew, and Rainer Günther. 1991. An annotated type catalogue of the geckos (Reptilia: Gekkonidae) in Zoological Museum, Berlin. *Mitteilungen aus dem Zoologischen Museum in Berlin* 67:279-310.

[1074] Bauer, Aaron Matthew, and Rainer Günther. 1995. An annotated type catalogue of the lacertids (Reptilia: Lacertidae) in the Zoological Museum, Berlin. *Mitteilungen aus dem Zoologischen Museum in Berlin* 71([27 March]):37-62.

[1075] Bauer, Aaron Matthew, and Klaus Henle. 1994. *Familia Gekkonidae* (*Reptilia, Sauria*). *1. Australia and Oceania*. *Das Tierreich*, vol. 109. Walter de Gruyter, Berlin, Germany. xiii + 306 pp.

[1076] Bauer, Aaron Matthew, Todd R. Jackman, Eli Green-

baum, and Theodore Johnstone Papenfuss. 2006. Confirmation of the occurrence of *Hemidactylus robustus* Heyden, 1827 (Reptilia: Gekkonidae) in Iran and Pakistan. *Zoology in the Middle East, Heidelberg* 39: 59-62, fig. 1.

[1077-1078] Bauer, Aaron Matthew, Rafaqat Masroor, James Titus-McQuillan, Matthew P. Heinicke, Juan D. Daza, and Todd R. Jackman. 2013. A preliminary phylogeny of the Palearctic naked-toed geckos (Reptilia: Squamata: Gekkonidae) with taxonomic implications. *Zootaxa* 3599(4[8 January]):301-324, figs. 1-3, tables 1-3.

[1079] Bauer, Aaron Matthew, and Anthony Patrick Russell. 1991. The maximum size of geckos: a cautionary tale. *Bulletin of the Chicago Herpetological Society* 26:25-26.

[1080] Bauer, Aaron Matthew, and Anthony Patrick Russell. 1991. Pedal specialisations in dune-dwelling geckos. *Journal of Arid Environments* 20:43-62.

[1081] Bauer, Aaron Matthew, and Anthony Patrick Russell. 1992. The evolutionary significance of regional integumentary loss in island geckos: a complement to caudal autotomy. *Ethology, Ecology and Evolution* 4: 343-358.

[1082] Bauer, Aaron Matthew, and Anthony Patrick Russell. 1994. Is autotomy frequency reduced in geckos with "actively functional" tails? *Herpetological Natural History* 2([December]):1-15.

[1083] Bauer, Aaron Matthew, Anthony Patrick Russell, and Norman R. Dollahon. 1990. Skin folds in the gekkonid genus *Rhacodactylus*: a natural test of the damage limitation hypothesis of mite pocket function. *Canadian Journal of Zoology* 68:1196-1201.

[1084] Bauer, Aaron Matthew, Anthony Patrick Russell, and Norman R. Dollahon. 1993. Function of the mite pockets of lizards: a reply to E. N. Arnold. *Canadian Journal of Zoology* 71:865-868.

[1085] Bauer, Aaron Matthew, Anthony Patrick Russell, and Robert E. Shadwick. 1989. Mechanical properties and morphological correlates of fragile skin in gekkonid lizards. *Journal of Experimental Biology* 145:79-102.

[1086] Bauer, Aaron Matthew, Anthony Patrick Russell, and Robert E. Shadwick. 1993. Skin mechanics and morphology of the gecko *Teratoscincus scincus*. *Amphibia-Reptilia* 14([November]):321-331, figs. 1-4, 1 table.
(Vol. 14, no. 4 for November issued on 23 December)

[1087] Bauer, Aaron Matthew, Glen M. Shea, and Rainer Günther. 2003. An annotated catalogue of the types of scincid lizards (Reptilia: Squamata: Scincidae) in the collection of the Museum für Naturkunde der Humboldt-Universität zu Berlin (ZMB). *Mitteilungen aus dem Museum für Naturkunde in Berlin, Zoologische Reihe* 79([15 September]):253-321.

[1088] Bauer, Aaron Matthew, Raju Vyas, Todd R. Jackman, Aparna Lajmi, and Varad B. Giri. 2012. *Hemidactylus porbandarensis* Sharma, 1981 is a synonym of *Hemidactylus robustus* Heyden, 1827. *Hamadryad* 36(1):46-51.

[1089] Bauer, Aaron Matthew, Van Wallach, and Rainer Günther. 2002. An annotated type catalogue of the scolecophidian, alethinophidian, and macrostomatan snakes in the collection of the Museum für Naturkunde der Humboldt-Universität zu Berlin. *Mitteilungen aus dem Museum für Naturkunde in Berlin, Zoologische Reihe* 78([15 May]):158-176.

[1090] Baum, D. A., and Allan Larson. 1991. Adaptation reviewed: a phylogenetic methodology for studying character macroevolution. *Systematic Zoology* 40: 1-18.

[1091] Baumgart, W. 1986. Zornatter contra Jungsperling. *Aquarien-terr. Mschr. Ornith. Vivar.* 33:97. (In German.)

[1092] Baur, B. 1979. Weisse Scheibenfinger — *Hemidactylus turcicus*. *Das Aquarium* 13:128-131. (In German.)

[1093] Baur, G. 1890. The genera of the Chelonidae. *American Naturalist* 24:486-487.

[1094] Bauwens, Dirk. 1986. Geographic distribution: *Blancus* [sic] *cinereus*. *Herpetological Review* 17(2 [June]):49.

[1095] Bayer, H.-J., Z. El-Isa, Heinz Hötzl, C. Prodehl, and G. Saffarini. 1989. Large tectonic and lithospheric structures of the Red Sea region. *Journal of African Earth Science* 8:565.

[1096] Bayless, Mark K. 2002. Monitor lizards: a pan-African check-list of their zoogeography (Sauria: Varanidae: Polydaedalus). *Journal of Biogeography* 29([December]):1643-1701, figs. 1-7 [maps].

[1097] Bazhenov, Mikhail L. 1989. Palaeomagnetism of Upper Cretaceous rocks from the Caucasus and its implications for tectonics. *NATO Advanced Study Institutes Series*, ser. Series C: Mathematical and Physical Sciences, 259:217-239.

[1098] Bazin, M., Eckart Ehlers, and Bernard Hourcade. 1985. Alborz iii. Geography of the Alborz. Pages 813-821 *in* Ehsan Yarshater, ed., *Encyclopaedia Iranica*, vol. 1, Fascicle 8. Routledge and Kegan Paul, New York and London.

[1099] Bdolah, Avner. 1986. Composition of venoms from two subspecies of the false horned viper (*Pseudocerastes persicus*). *Toxicon* 24:726-729, figs. 1-2.

[1100] Bdolah, Avner, S. Kinamon, and R. Batzri-Izraeli. 1985. The neurotoxic complex from the venom of *Pseudocerastes fieldi*. Contribution of the nontoxic subunit. *Biochem. Int.* 11:627ff.

[1101] Bea, A. 1986. A general review of the dorsal scales microornamentation in *Vipera* species (Reptilia: Viperidae). Pages 367-372 *in* Zbyněk Roček, ed., *Studies in Herpetology. Proceedings of the European Herpetological Meeting* (*3rd Ordinary General Meet-*

ing of the Societas Europaea Herpetologica), *Prague, 1985*. Charles University, for the Societas Europaea Herpetologica, Prague, Czechoslovakia.

[1102] Bea, A., S. Bas, F. Brana, and H. Saint-Girons. 1984. Morphologie comparée et répartition de *Vipera seoanei* Lataste, 1879, en Espagne. *Amphibia-Reptilia* 5(3-4[December]):395-410, figs. 1-2[maps], 3-5, tables 1-5. (In French with abstract in both English, French, and Spanish.)

[1103] Bea, A., and J. P. Martinez Rica. 1989. [Abstract] Ecological consequences of the epidermal ultrastructure in the *Vipera* (Reptilia, Viperidae). Page [21] in *First World Congress of Herpetology, 11-19 September 1989, University of Kent at Canterbury, United Kingdom. Abstracts*. pages unnumbered.

[1104] Beaumont, P. 1972. Alluvial fans along the foothills of the Elburz Mountains, Iran. *Palaeoclimatology* 12: 251-273.

[1105] Bechstein, Johann Matthäus, ed. 1802. *Herrn de la Cepede's Naturgeschichte der Amphibien order der eherlegenden vierfüssigen Thiere und der Schlangen. Eine Fortsetzung von Buffon's Naturgeschichte. Aus dem Französischen übersetzt und mit Anmerkungen und Zufätzen versehen*, vol. 4. Industrie Comptoir, Weimar, Germany. xix + 298 pp., pls. 1-48. (In German.)
(Not Schneider in Bechstein; no evidence of Schneider. This is Bechstein's translation of LaCépède with Bechstein's footnotes added.)

[1106] Bechtel, H. Bernard. 1999. In remembrance of Sherman A. Minton, Jr. 1919-1999. *Herpetological Review* 30(4[December]):202-204, 1 fig.

[1107] Becker, Alexander. 1881. Reise nach dem südlichen Daghestan. *Bsnm* 56:189-208.

[1108] Becker, H.-O. 1991. The lung morphology of *Varanus yemenensis* Böhme, Joger and Schätti, 1989 and its bearing on the systematics of the Afro-Asian monitor radiation. *Mertensiella* xxxxx:29-37.

[1109] Becker, H.-O., Wolfgang Böhme, and S. F. Perry. 1989. Die Lungenmorphologie der Warane (Reptilia: Varanidae) und ihre systematisch-stammesgeschichtliche Bedeutung. *Bonner Zoologische Beiträge* 40:27-56. (In German.)

[1110] Beddard, Frank Evers. 1905. Some notes on the cranial osteology of the Mastigure lizard, *Uromastix*. *Proceedings of the Zoological Society of London* 1905: 1-9.

[1111] Beddome, Richard Henry. 1870. Descriptions of new reptiles from the Madras Presidency. *Madras Monthly Journal of Medical Science* 2:169-176.

[1112] Bedriaga, Jacques von. 1873. Les viperes europeennes et circummediterraneennes. Pages xxxxx *in Proc. 2nd Congr. Intern. Zool. Moscou, Sec. II*. (In French.)

[1113] Bedriaga, Jacques von. 1879. Herpetologische Studien (Fortsetzung). *Archiv für Naturgeschichte* 45: 243-339, pls. 17-18. (In German.)

[1114] Bedriaga, Jacques von. 1880. Ueber *Lacerta oxycephala* Fitzinger und *Lacerta judaica* Camerano. *Archiv für Naturgeschichte* 46:250-273, pl. 11. (In German.)

[1115-1116] Bedriaga, Jacques von. 1880. Verzeichniss der Amphibien und Reptilien Vorder-Asiens. [Catalogue of the amphibian and reptilian fauna of western highland Asia.]. *Bulletin de la Société Imperiale des Naturalistes de Moscou* [*Moskovskow Obshchestvo Ispytateliei Pirody*] 54:22-52. (In German.)

[1117] Bedriaga, Jacques von. 1884. Die neue Lacertiden-Gattung *Latastia* und ihre Arten (*L. Doriai* n. sp., var. *martensi* m., *Samharica* Blanf. und *Boscai* n. sp.). *Annali del Museo Civico di Storia Naturale di Genova* 20([15 March]):307-324, 2 figs. (In German.)

[1118] Bedriaga, Jacques von. 1884. *Amphisbaena cinerea* Vand. und *A. strauchi* v. Bedr. Erster Beitrag zur Kenntnis der Doppelschleichen. *Archiv für Naturgeschichte* 50(1):23-77, 6 text-figs., pl. 4, 21 pl. figs. (In German.)

[1119] Bedriaga, Jacques von. 1884. Nachtragliche Bemerkungen über *Amphisbaena strauchi* v. Bedr. *Zoologischer Anzeiger* 7(170[23 June]):346. (In German.)

[1120] Bedriaga, Jacques von. 1886. Beiträge zur Kenntnis der Lacertiden-Familie (*Lacerta, Algiroides, Tropidosaura, Zerzumia* und *Bettaia*). *Abhandlungen der Senckenbergischen Naturforschenden Gesellschaft* 14(2):17-444, fig. [unnumbered]. (In German.)

[1121] Bedriaga, Jacques von. 1889. Die Lurchfauna Europas. I. Anura, Froschlurche. *Bulletin de la Société Imperiale des Naturalistes de Moscou* [*Moskovskow Obshchestvo Ispytateliei Pirody*] 3:210-422,466-622. (In German.)

[1122] Bedriaga, Jacques von. 1892. *Chalcides simonyi* (Steind.) und *Molge luschani* (Steind.). Pages 1-2(reprint) *in Proc. 2nd Congr. Intern. Zool. Moscou*. (In German.)

[1123] Bedriaga, Jacques von. 1892. Les viperes Europeenes et Circummediterraneenes. Pages 236-241 *in Proc. 2nd Congr. Intern. Zool. Moscou*, vol. 1. (In French.)

[1124] Bedriaga, Jacques von. 1896. Die Lurchfauna Europas. II. Urodela, Schwanzlurche. *Bulletin de la Société Imperiale des Naturalistes de Moscou* [*Moskovskow Obshchestvo Ispytateliei Pirody*] 10: 187-322,363-476,575-760. (In German.)

[1125] Bedriaga, Jacques von. 1898-1912. *Wissenschaftliche Resultate der von N.M.Przewalski nach Central-Asien unternomenen Reisen. Zoologischer Teil, Amphibien und Reptilien*, vol. 3, Abt. 1. Kaiserl. Akad. Wissensch., St. Petersburg, Russia. vi + 769 pp. (In German.)
(This book, in parallel German and Russian texts, was issued in four parts: 1. Amphibia, pp. 1-70, pl. 1, 15

May 1898. 2. Lacertilia (Gekkonidae, Agamidae), pp. 71-278, pls. 2-4, 9 November 1907. 3. Lacertilia (Agamidae, Lacertidae), pp. 279-502, pls. 5-7, 20 June 1909. 4. Lacertilia (Lacertidae, Scincidae), Ophidia, Chelonia, and notes and additions (to all sections), pp. 503-769, pls. 8-10, June 1912.)

[1126] Bedriaga, Jacques von. 1906[?7] [1905]. Verzeichnis der von der Central-Asiatischen Expedition unter Stabs-Kapitän W. Roborowski in den Jahren 1893-1895 gesammelten Reptilien. *Annuaire du Musée Zoologique de l'Académie Impériale des Sciences de St.-Pétersbourg* 10:159-200. (In German.)

[1127] Bedriaga, Jacques von. 1906 [1905]. Neue Saurier aus Russisch-Asien. *Annuaire du Musée Zoologique de l'Académie Impériale des Sciences de St.-Pétersbourg* 10:210-243, pagination of author reprint, 1-34. (In German.)
(The *Annuaire* for 1905 may have been published in 1907 but parts were likely published earlier, probably in 1906 (see Zhao & Adler, 1993:352). If so, then Bedriaga's new species first appeared in Nikolsky in *Herpetol. rossica* in 1905 (*q.v.*) and should be cited as Bedriaga in Nikolsky.)

[1128] Bedriaga, Jacques von. 1912. Amphibia and Reptilia. Pages vi+769 *in Nauchenuie Resul'tatui puteshestvii N. M. Przhevals'skogho po tsentral'noi Azii*, vol. 3. (Includes 10 pls.) (In Russian.)
(Russian edition of Bedriaga 1898-1912. Must check if this reference is to a separate publication or only a Russian language title to the German edition.)

[1129] Beerli, Peter. 1994. *Genetic Isolation and Calibration of an Average Protein Clock in Western Palearctic Water Frogs of the Aegean Region*. Ph.D. Dissertation. University of Zurich, Zurich, Switzerland. xxxxx pp.

[1130] Beerli, Peter, Hansjürg Hotz, Heinz G. Tunner, Susanna Heppich, and Thomas M. Uzzell. 1994. Two new water frogs species from the Aegean islands Crete and Karpathos (Amphibia, Salientia, Ranidae). *Notulae Naturae, Philadelphia* ([13 May]):1-9, figs. 1-3, table 1.

[1131] Beerli, Peter, Hansjürg Hotz, and Thomas M. Uzzell. 1996. Geologically dated sea barriers calibrate a protein clock for Aegean water frogs. *Evolution* 50:1676-1687, figs. 1-3, tables 1-6.

[1132] Beerli, Peter, Hansjürg Hotz, and Thomas M. Uzzell. 1996. Geologically dated sea barriers calibrate a protein clock for Aegean water frogs. *Evolution* 50: 1676-1687.

[1133] Beg, A. R. 1974. *Wildlife Habitats of Pakistan*. Pakistan Forest Institute, Peshawar, Peshawar, Pakistan. xxxxx pp.

[1134] Beg, A. R. 1975. *Wildlife Habitats of Pakistan. Biological Sciences Research Division Bulletin* (*Botany Branch*), vol. 5. Pakistan Forest Institute, Peshawar, Pakistan. 56 pp.

[1135] Beg, A. R. 1983. *Wildlife Habitats of Pakistan*. Pakistan Forest Institute, Peshawar, Pakistan. 56 pp.

[1136] Bein, A., and Gdaliahu Gvirtzman. 1977. A Mesozoic fossil edge of the Arabian Plate along the Levant coastline and its bearing on the evolution of the eastern Mediterranean. Pages 95-109 *in* B. Biju-Duval and L. Montadert, eds., *Symposium International: Structural History of the Mediterranean Basins/Histoire Structurale des Bassins Méditerranéens, Split, Yugoslavia 25-29 October 1976*. (Includes figs. 1-7.) Éditions Technip, Paris, France.

[1137] Bélanger, Charles. 1832-1834. *Voyage aux Indes-Orientales, par le nord de l'Europe, les provinces du Caucase, la Géorgie, l'Arménie et la Perse, suivi de détails topographiques, statistiques et autres sur le Pégou, les iles de Java, de Maurice et de Bourbon, sur le Cap-de-Bonne-Espérance at Sainte-Hélène, pendant les Années 1825, 1826, 1827, 1828 et 1829*. Arthus Bertrand, Libraire-Éditeur, Paris, France. xxxxx pp. (In French.)
(Reptile section by R. Lesson [*q.v.*] [text pages 289-336 and pls. 1-7 published in 1832, pages 522, 528-531 in 1834.])

[1138] Bell, C. M. 182? Geological notes on part of Mazandarán. *Geological Transactions* 5:577.

[1139] Bell, Thomas. 1825. Description of a new species of lizard. *Zoological Journal* 1([January]):457-460, pl. 17.

[1140] Bell, Thomas. 1828. Characters of the order, families, and genera of the Testudinata. *Zoological Journal* 3([April]):513-516.

[1141] Bellairs, Angus d'Albini. 1948. The eyelids and spectacle in geckos. *Proceedings of the Zoological Society of London* 118([August]):420-425, figs. 1-2.

[1142] Bellairs, Angus d'Albini. 1949. Observations on the snout of *Varanus* and a comparison with that of other lizards and snakes. *Journal of Anatomy* 83:116-146.

[1143] Bellairs, Angus d'Albini. 1949. The anterior brain case and interorbital septum of Sauropsida, with a consideration of the origin of snakes. *Journal of the Linnean Society of London* 41:482-512.

[1144] Bellairs, Angus d'Albini. 1969. *The Life of Reptiles*, vol. 1. Weidenfeld and Nicolson, London. xii + 590 pp.

[1145] Bellairs, Angus d'Albini, and S. V. Bryant. 1985. Autotomy and regeneration in reptiles. Pages 301-410 *in* Carl Gans and F. Bilett, eds., *Development B. Biology of the Reptilia*, 15. John Wiley and Sons, New York, New York, USA.

[1146] Bellairs, Angus d'Albini, and A. E. Miles. 1960. Apparent failure of tooth replacement in monitor lizards, with remarks on loss of teeth in other reptiles. *British Journal of Herpetology* 1:189-194.

[1147] Bellairs, Angus d'Albini, and Garth Underwood. 1951. The origin of snakes. *Biological Review* 26: 193-237.

[1148] Belle, Edward A. 1957. Helminth parasites of rep-

tiles, birds and mammals in Egypt: IV. Four new species of oxyurid parasites from reptiles. *Canadian Journal of Zoology* 35:163-169.

[1149] Belon, Pierre. 1557. *Portraits d'oiseaux, animaux, serpens, herbes, arbres, hommes et femmes d' Arabie & Egypte*. G. Cauellat, Paris, France. 10 + 122 pp., illus., port. (In French.)

[1150] Belov, A. A., Yu Gatinsky, and A. A. Mossakovsky. 1986. A precis on pre-Alpine tectonic history of Tethyan paleooceans. *Tectonophysics* 127:197-211.

[1151] Beltan, L., P. Janvier, O. Monod, and F. Westphal. 1979. A new fish and placodont reptile fauna of Ladinian age from southwestern Turkey. *Neues Jahrbuch für Geologie und Palaeontologie Monatshefte* 1979: 257-267.

[1152] Belyaev, A. A. 1981. [A complex approach to the systematics of the genus *Triturus* (Urodela, Salamandridae)]. *Zool. Muz. Rak. P. Stuckas Latvij, Valsts. Univ.* 17:70-80. (In Russian.)

[1153] Ben Avraham, Zvi. 1978. The evolution of marginal basins and adjacent shelves in East and Southeast Asia. *Tectonophysics* 45:269-288.

[1154] Ben-Avraham, Zvi. 2000. Tectonic setting of the Levant margin. Pages 81-83 *in African Continental Margins of the Mediterranean Sea*, Djerba (Tunisia), 22-25 November 2000 edition. (Includes fig. 1.) *In* Frédéric Briand, ed., *CIESM Workshop Series*, 13. CIESM, Monaco.

[1155] Ben Avraham, Zvi, and Yossi Mart. 1981. Late Tertiary structure and stratigraphy of north Sinai continental margin. *American Association of Petroleum Geologists Bulletin* 65([June]):1135-1144, figs. 1-7.

[1156] Benbassat, Jochanan, and Oded Shalev. 1993. Envenomation by *Echis coloratus* (Mid-East saw-scaled viper) - a review of the literature and indications for treatment. *Israeli Journal of Medical Science* 29: 239-250.

[1157] Benda, L. 1971. Grundzüge einer pollenanalytischen Gliederung des türkischen Jungtiärs (Känozoikum und Braunkhlen der Türkei. 4). *Beihefte zum geologischen Jahrbuch* 113:1-46. (In German.)

[1158] Benda, L., and Johan E. Meulenkamp. 1972. Biostratigraphic correlations in the eastern Mediterranean. *Zeitschrift der Deutschen Geologischen Gesellschaft* 123:559-564, 1 pl.

[1159] Bender, Friedrich. 1974. [*Geology of Jordan*]. *Beiträge zur regionalen Geologie der Erde*, vol. 7, supplement. Gebrülder Borntraeger, Berlin and Stuttgart, Germany. 196 pp., 4 folded pls., illus., maps. (In German.)

[1160] Bender, Friedrich. 1975. Jordan. *United States Geological Survey Professional Paper*, ser. *Geology of the Arabian Peninsul*a, 560-I:vi + I.136, figs. 1-17, foldout map.
(General map reference is to USGS Miscellaneous Geologic Investigations Map I-270A, *Geological Map of the Arabian Peninsula*. 1963 [*q.v.*; not included in publication].)

[1161] Bendukidze, O. G. 1979. *Fauna of Holocene Vertebrates of Georgia*. Metzniereba, Tbilisi. 107 pp. (In Russian, with English summary.)

[1162] Bennett, D. 1998. *Monitor Lizards. Natural history, Biology and Husbandry*. Chimaira, Frankfurt am Main, Germany. 312 pp.

[1163] Bent, J. T., and M. V. A. Bent. 1900. *Southern Arabia*. Smith, Elder and Co., London, England, UK. xii + 455 pp.

[1164] Benton, M. K., and J. M. Clark. 1988. Archosaur phylogeny and the relationships of the Crocodylia. Pages 289-332 *in* M. K. Benton, ed., *The Phylogeny and Classification of Tetrapods*, vol. 1. *Systematics Association Special publications*, 35A. Clarendon Press, London, England, UK.

[1165] Ben-Tuvia, A. [undated]. Sea Turtles from the Mediterranean and Red Sea Coasts of Israel and Sinai. Undated manuscript in Hebrew University, Jerusalem, Israel. xxxxx pp.

[1166] Ben-Yakir, S. 1990. Diseases in reptiles caused by algae, fungi and viruses. *Hardun* 1990:57-64,79.

[1167] Benyr, Gerald. 1997. [Abstract] How geckos shape their eggs. Pages 18 *in* Zbyněk Roček and Scott Hart, eds., *Herpetology '97. Abstracts of the Third World Congress of Herpetology 2-10 August 1997 Prague, Czech Republic*. Third World Congress of Herpetology, Prague, Czech Republic.

[1168] Benzien, J. 1955. Eine Landschildkröte aus Palastina. *Atzs* 8:304-305.

[1169] Berberian, F., I. D. Muir, R. J. Pankhurst, and Manuel Berberian. 1982. Late Cretaceous and early Miocene Andean-type plutonic activity in northern Makran and Central Iran. *Journal of the Geological Society of London* 139:605-614.

[1170] Berberian, Manuel. 1976. Contribution to the seismotectonics of Iran (Pt.II). M. Berberian, ed. *Geological Survey of Iran Report* No. 39. 516 pp.
(Edited collection of 10 contributions)

[1171] Berberian, Manuel. 1976. Seismotectonic map of Iran. Geological Survey of Iran. 1:2,500,000.

[1172] Berberian, Manuel. 1981. Active faulting and tectonics of Iran. Pages 33-69 *in* H. K. Gupta and F. M. Delany, eds., *Zagros, Hindu Kush, Himalaya Geodynamic Evolution. American Geophysical Union Geodynamics Series*, 3. American Geophysical Union, Washington, DC, USA.

[1173] Berberian, Manuel. 1983. The southern Caspian: a compressional depression floored by a trapped, modified oceanic crust. *Canadian Journal of Earth Sciences* 20:163-183, figs. 1-10.

[1174] Berberian, Manuel, and G. C. P. King. 1981. Towards a paleogeography and tectonic evolution of Iran. *Canadian Journal of Earth Sciences* 18:210-265, figs. 1-18, tables 1-3.

[1175] Berdibaeva, Zh Sh. 1982. Material on biology and importance to farming of *Elaphe dione*. Pages 211 *in* E. V. Gvozdev, ed., *The Animal World of Kazakhstan and the Problems of Conservation*. Nauka, Alma Ata, Kazakhstan.

[1176] Berdieva, A. T., V. L. Altunian, and K. M. Narliev. 1995. [Abstract] Acute disturbance of liver and kidneys function in patients with venom snakes bite. Pages 15 *in* Natalia Borisovna Ananjeva, ed., *Abstracts of the Second Asian Herpetological Meeting, 6-10 September, 1995, Asgabat, Turkmenistan*. Folium Publishing Co., Moscow, Russia.

[1177] Berdyeva, Aldoza, and Vartanush Altunyan. 1997. [Abstract] Clinical manifestations of intoxication from bites of venomous snakes of Turkmenistan. Pages 19 *in* Zbyněk Roček and Scott Hart, eds., *Herpetology '97. Abstracts of the Third World Congress of Herpetology 2-10 August 1997 Prague, Czech Republic*. Third World Congress of Herpetology, Prague, Czech Republic.

[1178] Berg, Leo S. 1910. [Report on the Zoological Museum of Imperial Academy mission to Caucasus in 1909]. *Ezhegodnik Zoologicheskgo Museya Imperatoskoi Academii Nauk* [*Annuaire du Musée Zoologique de l'Académie Impériale des Sciences de St.-Pétersbourg*] 15:153-170. (In Russian.)

[1179] Berger, H. 1977. Beobachtung an weissen Kaulquappen der Wechselkrote, *Bufo viridis* (Laur.). *Die Aquarien- und Terrarium-Zeitschrift* (*DATZ*), *Stuttgart* 24:152. (In German.)

[1180] Berger, Leszek. 1964. Is *Rana esculenta lessonae* Camerano a distinct species? *Annales Zoologici Fennici* 22:45-61.

[1181] Berger, Leszek. 1967. Embrional and larval development of F1 generation of green frogs different combinations. *Acta Zoologia Cracoviensia* 12(7[30 March]):123-160, figs. 1-9, tables 1-13. (In English, with summary in Russian.)

[1182] Berger, Leszek. 1968. Morphology of the F1 generation of various crosses within the *Rana esculenta*-complex. *Acta Zoologia Cracoviensia* 13(13[30 July]):301-324, figs. 1-8, tables 1-4. (In English, with summary in Russian.)

[1183] Berger, Leszek. 1970. Some characteristics of the crosses within *Rana esculenta* complex in postlarval development. *Annales Zoologici Fennici* 27:373-416.

[1184] Berger, Leszek. 1973. Systematics and hybridization in European green frogs of the *Rana esculenta* complex. *Journal of Herpetology* 7([5 February]):1-10, figs. 1-6, 2 tables.

[1185] Berger, Leszek. 1976. Hybrids of B2-generations of European water frogs (*Rana esculenta*-complex. *Ann. Zool., Warzawa* 33:201-214.

[1186] Berger, Leszek. 1983. Western Palearctic water frogs (Amphibia; Ranidae): systematics, genetics and population compositions. *Experientia* 39:127-130.

[1187] Berger, Leszek. 1999. [Abstract] Relationship of western Palearctic water frog taxa based on crossing experiments. Page [xxxxx] in *III International Symposium on Genetics, Systematics and Ecology of Western Palearctic Water Frogs. Abstracts*. Berlin, Germany.

[1188] Berger, Leszek, and Jan Smiełowski. 1982. Inheritance of vertebral stripe in *Rana ridibunda* Pall. (Amphibia, Ranidae). *Amphibia-Reptilia* 3:145-151, figs. 1-2, tables 1-2.

[1189] Berger, Leszek, Thomas M. Uzzell, and H. Hotz. 1994 [?1995]. Postzygotic reproductive isolation between Mendelian populations of European water frogs. *Zoologica Poloniae* 39:209-242[4].

[1190] Berger-Dell'mour, Hartwig. 1986. Zur Herpetofauna des Golan. *Annalen des Naturhistorischen Museums in Wien*, ser. B, 87:59-67. (In German.)

[1191] Berglas, R. 2000. Zwei Unterarten der Marische Landschildkröte. *Testudo graeca* in der Türkei. Pages 21-23 *in* H. Artner and E. Meier, eds., *Schildkröten Symposiumband*. (In German.)

[1192] Bergman, Jan. 1992. Ein erster Fund einer abnormen, runden Pupille bei *Vipera wagneri* Nilson & Andren 1984. *Sauria* 14:33. (In German.)

[1193] Bergman, R. A. M. 1949. The anatomy of *Lapemis hardwickei* Gray. *Proceedings of the Koninklijke Nederlandsche Akademie van Wetenschappen* (*Amsterdam*) 52:882-898.

[1194] Bergmann, Jan, and Mikael Norström. 1990. Neues über *Podarcis taurica* (Pallas, 1814) in der asiatischen Türkei. *Salamandra* 26(1[15 April]):85-86. (In German, with English summary.)

[1195] Bergmans, W. 1964. *Ablepharus kitaibelii kitaibelii* Bibron and Bory. *Lacerta* 23:3-5.

[1196] Bergougnan, H. 1975. Relations entre les édifices pontique et taurique dans le Nord-Est de la Anatolie. *Bulletin de la Société Geologique de France*, ser. 7, 18:1045-1057. (In French.)

[1197] Beringh, P. 1960. *Soils and Soil Conditions in Iraq. Report to the Iraq Ministry of Agriculture*. Iraq Ministry of Agriculture, Baghdad, Iraq. 322 pp.

[1198] Berk, V. M. van den, M. J. Langeveld, and G. Sarigül. 1988. Observations of Cheloniidae and Trionychidae along the Cukurova coast, southern Turkey, spring 1986 and 1987. *WIWO* (*Werkgroep Int Wad-Watervogelonderz*) *Reports* :167-171.

[1199] Bernadsky, Gilad, Avner Bdolah, and Elazar T. Kochva. 1986. Gel permeation patterns of venoms from eleven species of the genus *Vipera*. *Toxicon* 24:721-725, figs. 1-3.

[1200] Bernard, F. 1951. Types de repartition de la faune terrestre Nor-Africaine. *Comptes Rendues de la Société Biogeographique* (*Paris*) 28:74-79.

[1201] Bernor, L. R. 1983. Geochronology and zoogeographic relationships of Miocene hominoids. Pages 21-64 *in* Russell L. Ciochon and R. Corruccini, eds., *New Interpretations of Ape and Human Ancestry*.

Plenum Press, New York, New York, USA.

[1202] Bernor, R. L., P. J. Andrews, N. Solounias, and J. A. H. Van Couvering. 1979. The evolution of "Pontian" mammal faunas: some zoogeographic, paleoecologic and chronostratigraphic considerations. *Annales géologiques pays helléniques* 1:81-89.

[1203] Bernor, R. L., N. Solounias, C. C. Swisher, and J. A. Van Couvering. 2000? A chronologic assessment of three classical "Pikermian age" faunas: Maragheh (Iran), Samos and Pikermi (Greece). Pages xxxxx *in* R. L. Bernor, V. Fahlbusch, and S. Rietschel, eds., *Later Neogene European Biotic Evolution and Stratigraphic Correlation*. Columbia University Press, New York, New York, USA.

[1204] Berthold, Arnold Adolph. 1842. Ueber verschiedene neue oder seltene Amphibienarten. *Acta Soc. Reg. Göttingen* 8:48-72, pp. 1-28 [of reprint] ; 2 pls. [Part] I. Zur Amphibienkunde Kleinasiens. [pp. 3-15]. (In German.)

[1205] Berthold, Arnold Adolph. 1843. Ueber verschiedene neue oder seltene Amphibienarten. *Abhandlungen der königliche Gesellschaft der Wissenschaften zu Göttingen* 1:47-72, pl. 1 [on two pages], figs. 1-17 [figs. 6-8 on facing page]. (In German.)

[1206] Berthold, Arnold Adolph. 1846. Verzeichniss der ausgestellten Reptilien. *Nachrichten von der Georg-Augusts Universität und der Königl. Gesellschaft der Wissenschaften zu Göttingen* 1846, Pp. 1-28 [of separate titled "Mittheilungen über das zoologische Museum zu Göttingen"]. (In German.)

[1207] Berthold, Arnold Adolph. 1846. Ueber das Vorkommen von Tritonen am Kaukasus. *Nachrichten von der Georg-Augusts Universität und der Königl. Gesellschaft der Wissenschaften zu Göttingen* 1846: 188-190. (In German.)

[1208] Berthold, M. 1976. Beobachtungen bei *Elaphe quatorlineata sauromates*. *Die Aquarien- und Terrarium-Zeitschrift* (*DATZ*), *Stuttgart* 23:314. (In German.)

[1209] Bertoni, R. 1995. Bertoni, R. 1995. Mastigures: Spinytail agamids of the genus *Uromastyx*. *Reptile and Amphibian Magazine* 1995:22-31.

[1210] Beskov, V., and P. Beron. 1964. *Catalogue et Bibliographie des Amphibiens et des Reptiles en Bulgarie*. Acad. Bulg. Sci. Inst. Zool. Mus., Sophia, Bulgaria. 39 pp. (In French.)

[1211] Besse, J., and V. Courtillot. 1988. Palaeogeographic maps of the continents bordering the Indian Ocean since the early Jurassic. *Journal of Geophysical Research* 93:1791-1808.

[1212] Bettany, George Thomas. 1890. Gray, George Robert. Pages xxxxx *in The Dictionary of National Biography 1885-1900*, vol. 23. Spottiswood & Co., London, England, UK.

[1213] Bettex, Fabien. 1993. Beobachtungen an *Vipera bulgardaghia, Vipera albizona* und *Vipera xanthina* im Freiland und im Terrarium. *Herpetofauna* [*Weinstadt*] 15(86[October]):21-26, figs. 1-5, 1 map, 1 table. (In German with abstract in German, English, and French.)

[1214] Beutler, Axel. 1975. *Intraspezifische Untersuchungen zur Populationsanalyse des Agäischen Nachtfingergekkos* Cyrtodactylus kotschyi (*Steind., 1870*); *Revision der europaischen Vertreter des genus* Cyrtodactylus (*Reptilia: Lacertilia; Familie Gekkonidae*). xxxxx xxxxx. München, Germany. 140 pp.

[1215] Beutler, Axel. 1979. General principles in the distribution of reptiles and amphibians in the Aegean. *Biologia Gallo-Hellenica* 8:337-344.

[1216] Beutler, Axel. 1981. *Cyrtodactylus kotschyi* (Steindachner 1870) — Ägäischer Bogenfingergecko. Pages 53-74 *in* Wolfgang Böhme, ed., *Handbuch der Reptilien und Amphibien Europas*, vol. 1: Echsen (Sauria) I (Gekkonidae, Agamidae, Chamaeleonidae, Anguidae, Amphisbaenidae, Scincidae, Lacertidae I). (Includes figs. 4-6[maps], 7-9.) Akademische Verlagsgesellschaft, Wiesbaden, Germany. (In German.)

[1217] Beutler, Axel. 1981. *Agama stellio* (Linnaeus 1758) - Hardun. Pages 161-177 *in* Wolfgang Böhme, ed., *Handbuch der Reptilien und Amphibien Europas*, vol. 1: Echsen (Sauria) I (Gekkonidae, Agamidae, Chamaeleonidae, Anguidae, Amphisbaenidae, Scincidae, Lacertidae I). (Includes figs. 27, 28 [map].) Akademische Verlagsgesellschaft, Wiesbaden, Germany. (In German.)

[1218] Beutler, Axel, and E. Frör. 1980. Die Amphibien und Reptilien der Nordkykladen (Griechenland). *Mitteilungen der zoologischen Gesellschaft Braunau am Inn* 3:255-290. (In German.)

[1219] Beutler, Axel, and Ulrich F. Gruber. 1977. Intraspezifische Untersuchungen an *Cyrtodactylus kotschyi* (Steindachner 1870), Reptilia: Gekkonidae. Beitrag zu einer mathematischen Definition des Begriffs Unterart. *Spixiana* 1:165-202. (In German.)

[1220] Beutler, Axel, and Ulrich F. Gruber. 1979. Geschlechtsdimorphismus, Populationsdynamik und Ökologie von *Cyrtodactylus kotschyi* (Stendachner, 1870) (Reptilia: Sauria: Gekkonidae). *Salamandra* 15([15 June]):84-95, figs. 1-6, tables 1-2. (In German, with English summary.)

[1221] Beydoun, Z. R. 1966. Eastern Aden Protectorate and part of Dhufar. *United States Geological Survey Professional Paper*, ser. Geology of the Arabian Peninsula, 560-H:v+H49, fig. 1, foldout map.
(General map reference is to USGS Miscellaneous Geologic Investigations Map I-270A, *Geological Map of the Arabian Peninsula*. 1963 [*q.v.*; not included in publication].)

[1222] Beydoun, Z. R. 1970. Southern Arabia and northern Somalia: Comparative geology. *Philosophical Transactions of the Royal Society of London* 267:267-292.

[1223] Beydoun, Z. R., and H. R. Bichan. 1970. The geology of Socotra Island, Gulf of Aden. *Quarterly Jour-*

nal of the Geological Society of London 125 [1969] :413-446.

[1224] Beyerlein, Petra. 1998. Studies on the significance of microdermatoglyphics in viperid systematics. I. The microdermatoglyphics of desert vipers (Squamata: Serpentes: Viperidae). *Herpetozoa* 11([30 July]):79-86, figs. 1-8.

[1225] Beyerlein, Petra, and Werner Mayer. 1999. *Lacerta kulzeri* — 1st phylogenetic relationship as indicated by DNA sequences. *Natura Croatica, Zagreb* 8:181-187.

[1226] Bhaduri, J. L. 1944. On two salientian tadpoles, *Rana blanfordii* Boulenger and *Bufo himalayanus* Günther, from the Ha Valley, Bhutan, Eastern Himalayas. *Journal of the Royal Asiatic Society, Bengal* 10:53-57.

[1227] Bharadwaj, O. P. 1961. The arid zone of India and Pakistan. Pages 143-174 *in* L. Dudley Stamp, ed., *A History of Land Use in Arid Regions*. UNESCO, Paris, France.

[1228] Bhargava, S. C., and A. S. Rawat. 1955. Morphology of the male urogenital organs of *Varanus monitor* Linn. *Science and Culture* 21:325-326.

[1229] Bhat, R. N. 1974. Viperine snake bite poisoning in Jammu. *Journal of the Indian Medical Association* 63: 383-392.

[1230] Bhati, Dharmendra Pal Singh. 1969. Normal stages in the development of the larvae of *Rana tigrina* Daud. and *Bufo andersonii* Bouleng. *Agra University Journal of Research* (*Science*) 18(1[January]):1-14, figs. 1-8.

[1231] Bhati, D. P. S. 1989. [Abstract] A critical evaluation of the species of *Eublapharus* Gray 1827 (Reptilia: Sauria). Page [unnumbered] in *First World Congress of Herpetology, 11-19 September 1989, University of Kent at Canterbury, United Kingdom. Abstracts*.

[1232] Bhati, Dharmendra Pal Singh, and B. S. Wadhwan. 1974. Sexual dimorphism in the Indian sand snake, *Eryx johni johni* (Russell). *Annals of Zoology, Agra* (*India*) 10:71-76.

[1233] Bhatia, B. B. 1973. *Eimeria varani* sp. n. from *Varanus monitor*. *Indian Journal of Microbiology* 12: 51-52.

[1234] Bhatnagar, A. N. 1958. Spermatogonial chromosomes of two lizards, *Hemidactylus brooki* Gray and *Varanus monitor* Linn. *Current Science, Bangalore* 27: 504-505.

[1235] Bhatnagar, A. N. 1960. Studies on the arterial system of *Varanus monitor* (Linn.). *Proceedings of the Indian Science Congress* 47:482.

[1236] Bhatnagar, A. N., and T. Yoniss. 1973. Karyotype of an urodele, *Neurergus crocatus* Cope. *Proceedings of the National Academy of Sciences, India* 43:201-202.

[1237] Bhatnagar, Chhaya, Shyam Sunder Meena, and Vishnu Narayan Pandey. 2012. Habitat preference of *Trapelus agilis* Oliver in Thar Desert of Jaisalmer, India. *Russian Journal of Herpetology* 19(3[July-September]):207-211, figs. 1-9, table 1.

[1238] Bhatnagar, H. M. 1957. The fronto-parietal region in the skull of *Hydrophis spiralis* Shaw. *Science and Culture* 23:196.

[1239] Bhattacharya, D. R. 1921. Notes on the venous sytem of *Varanus bengalensis*. *Journal and Proceedings of the Asiatic Society of Bengal* 17:257-261.

[1240] Bhattacharya, S., and B. B. Gaitonde. 1979. Partial purification of cholinesterase from the venom of the saw scaled viper (*Echis carinatus*). *Toxicon* 17(4):429-431, fig. 1, table 1.

[1241] Bhide, Kedar, Ashok Captain, and Dharmendra Khandal. 2004. First record of *Lytorhynchus paradoxus* (Günther, 1875) (Serpentes: Colubridae) from the Republic of India, with notes on its distribution. *Hamadryad* 28([28 February]):123-127, figs. 1-2.

[1242] Bhulyan, Someshwar. 1955. Fauna of Rajasthan. *Ifdd* 81:126-127.

[1243] Biberson, P. 1970. The problem of correlations between south Europe and North Africa during the Pleistocene. *Palaeogeography, Palaeoclimatology, Palaeoecology* 8:113-127.

[1244] Bibikova, V. I. 1958. Fauna of the Mousterian cave of Aman Koutan I: Soviet Central Asia. *Soam* 3:229-233. (In Russian.)

[1245] Bibron, Gabriel, and Jean-Baptiste-Geneviève-Marcellin Bory de Saint-Vincent. 1833. Vertébrés a sang froid. Reptiles et Poissons. Pages 57-80 *in* Isidore Geoffroy Saint-Hilaire and Étienne Geoffroy Saint-Hilaire, eds., *Zoologie*, vol. 3, pt. 1. (Includes Reptiles, pp. 57-74, pls. 6-14; Amphibians, pp. 74-76, pl. 15.) *Expédition Scientifique de Morée*. (In French.)
(Remarks on a number of species largely from Peloponnese and Aegean islands but no records specifically from the Southwest Asian region, including the Near and Middle East.)

[1246] Bickman, John W., and John L. Carr. 1983. Taxonomy and phylogeny of the higher categories of cryptodiran turtles based on a cladistic analysis of chromosomal data. *Copeia* 1983(4[14 December]):918-952, figs. 1-3, tables 1-2.

[1247] Biella, H. J. 1974. Echsen des Kaukasus, Teil 4. Die Artwiner Eidechse, *Lacerta derjugini* Nikolsky 1898. *Die Aquarien- und Terrarium-Zeitschrift* (*DATZ*), *Stuttgart* 21:63-66. (In German.)

[1248] Biella, H. J. 1974. Echsen des Kaukasus, Teil 5. Kaukasus-Riesensmaragdeiechse, *Lacerta trilineata media* Lantz. and Cyren 1920. *Die Aquarien- und Terrarium-Zeitschrift* (*DATZ*), *Stuttgart* 21:114-117. (In German.)

[1249] Biella, H. J. 1974. Echsen des Kaukasus, Teil 6. Die Kielschwanz-Felseidechse *Lacerta rudis* Bedriaga 1886. *Die Aquarien- und Terrarium-Zeitschrift* (*DATZ*), *Stuttgart* 21:274-278. (In German.)

[1250] Biella, H. J. 1974. Echsen des Kaukasus, Teil 7. Die Europaische Schlangenaugen-Eidechse *Ophisops ele-*

gans Menetries 1832. *Die Aquarien- und Terrarium-Zeitschrift* (*DATZ*), *Stuttgart* 21:340-343. (In German.)

[1251] Biella, H. J. 1975. Herpetologische Beobachtungen in der Umgebung von Tbilissis (Georgien). *Die Aquarien- und Terrarium-Zeitschrift* (*DATZ*), *Stuttgart* 9:449-453. (In German.)

[1252] Biella, H. J. 1975. Echsen des Kaukasus, Teil 8. *Die Aquarien- und Terrarium-Zeitschrift* (*DATZ*), *Stuttgart* 22:51-53. (In German.)

[1253] Biella, H. J. 1975. Erganzende Mitteilungen zur Verbreitung von *Lacerta trilineata media*. *Die Aquarien- und Terrarium-Zeitschrift* (*DATZ*), *Stuttgart* 22:103. (In German.)

[1254] Biella, H. J. 1975. Zur Zucht des Laubfrosches, *Hyla arborea arborea*. *Die Aquarien- und Terrarium-Zeitschrift* (*DATZ*), *Stuttgart* 22:210-211. (In German.)

[1255] Biella, H. J. 1976. Echsen des Kaukasus, Teil 10. Die Streifeneidechse *Lacerta strigata* Eichwald 1831. *Die Aquarien- und Terrarium-Zeitschrift* (*DATZ*), *Stuttgart* 23:84-88. (In German.)

[1256] Biella, H. J. 1976. Bermerkungen zur Herpetofauna von Bakurani. *Die Aquarien- und Terrarium-Zeitschrift* (*DATZ*), *Stuttgart* 29:316-317,355-358. (In German.)

[1257] Biella, H. J. 1983. *Die Sandotter, Vipera ammodytes*. Die Neue Brehm-Bücherei, A. Ziemsen Verlag, Wittenberg Lutherstadt, Germany. xxxxx pp. (In German.)

[1258] Biella, H. J., and W. E. Engelmann. 1976. Herpetologische Ergebnisse einiger Sammelreisen im Kaukasus und in Transkaukasien. *Zoologische Jahrbücher: Abteilung für Systematik, Ökologie und Geographie der Tiere* 103:361-376. (In German.)

[1259] Biju-Duval, Bernard, J. Dercourt, and X. Le Pichon. 1977. From the Tethys Ocean to the Mediterranean Seas: A plate tectonic model of the evolution of the western alpine system. Pages 143-164 *in* B. Biju-Duval and L. Montadert, eds., *International Symposium of the Mediterranaen Basins, Split 25-29 October 1976*. Editions-Technip, Paris, France.

[1260] Biju-Duval, Bernard, Jean Letouzey, and Lucien Montadert. 1978. Structure and evolution of the Mediterranean basins. Pages 951-984 *in* R. B. Kidd and P. J. Worstell, eds., *Leg 42, Part 1, of the cruises of the Drilling Vessel* Glomar Challenger*; Malagra, Spain, to Istanbul, Turkey, April-May 1975*, vol. 42(1). (Includes figs. 1-15.) *Initial Reports of the Deep Sea Drilling Project*, Vol. 42, Part 1. Texas A&M University, Ocean Drilling Program, College Station, Texas, USA.

[1261] Biju-Duval, Bernard, and Lucien Montadert, eds. 1977. *Symposium International: Structural History of Mediterranean Basins/Histoire Structurale des Bassins Méditerranéens, Split, Yugoslavia, 25-29 October 1976*. Éditions Technip, Paris, France. xxxxx pp. (In Chapters in French or English.)

[1262] Biju-Duval, Bernard, and Lucien Montadert. 1977. Introduction to the structural history of the Mediterranean basins. Pages 1-11 *in* B. Biju-Duval and L. Montadert, eds., *Symposium International: Structural History of the Mediterranean Basins/Histoire Structurale des Bassins Méditerranéens, Split, Yugoslavia 25-29 October 1976*. (Includes figs. 1-4, fold-out map.) Éditions Technip, Paris, France.

[1263] Biju-Duval, Bernard, and Lucien Montadert. 1977. Geological evolution from the Tethys to the Mediterranean from the Mesozoic to the present. Pages 13-17 *in* B. Biju-Duval and L. Montadert, eds., *Symposium International: Structural History of the Mediterranean Basins/Histoire Structurale des Bassins Méditerranéens, Split, Yugoslavia 25-29 October 1976*. Éditions Technip, Paris, France.

[1264] Biju-Duval, Bernard, and Lucien Montadert. 1977. Small ocean basins of the Mediterranean. Pages 257-261 *in* B. Biju-Duval and L. Montadert, eds., *Symposium International: Structural History of the Mediterranean Basins/Histoire Structurale des Bassins Méditerranéens, Split, Yugoslavia 25-29 October 1976*. Éditions Technip, Paris, France.

[1265] Billing, Herbert. 1985. Beschreibung eines weiteren Examplares von *Vipera ursinii anatolica* Eiselt & Baran, 1970 (Serpentes: Viperidae). *Salamandra* 21: 95-97, figs. 1-2, 1 table. (In German, with English summary.)

[1266] Billing, Herbert, Göran Nilson, and U. Sattler. 1990. *Vipera pontica* sp. n., a new vipera species in the *kaznakowi* group (Reptilia, Viperidae) from northeastern Turkey and adjacent Transcaucasia. *Zoologica Scripta* 19(2):227-231.

[1267] Billing, Herbert, and Beat Schätti. 1984. Vorläufige Mitteilung zum Subspezies-Problem bei *Vipera lebetina* (Linnaeus, 1758) (Serpentes: Viperidae). *Salamandra* 20(2/3[15 August]):65-69, figs. 1-4. (In German.)

[1268] Bilques, F. M., and S. Masood. 1973. Parasites of *Varanus monitor* of Sind (Pakistan). *Sind University Research Journal of Science* 7:41-56.

[1269] Bina, M. M, et al. 1986. Paleomagnetism, petrology, and geochronology of Tertiary magmatic and sedimentary units from Iran. *Tectonophysics* 121:303-329.

[1270] Bingöl, E. 1976. Evolution géotectonique del'Anatolie de l'Oest. *Bulletin de la Société Geologique de France*, ser. 7, 18:431-450. (In French.)

[1271] Biocca, E. 1959. Studies of intestinal helminthiasis in Iran. Appendix: Observations concerning the reptiles, rodents and arthropods in certain Jewish quarters in Iran. *Parassitologia* 1:63-67.

[1272] Birand, H. 1960. Erste Ergebnisse der Vegetations-Untersuchengen in der zentralanatolischen Steppe. I. Halophytengesellschaften des Tusgölü. *Botanisches Jahrbuch* 79:254-296. (In German.)

[1273] Birchstein, J. A. 1951. *Fauna of the USSR: Asellota*., Moscow, USSR. (In Russian.)

[1274] Bird, C. G. 1936. The distribution of reptiles and amphibians in Asiatic Turkey, with notes on a collection from the vilayets of Adana, Gaziantep, and Malatya. *Annals and Magazine of Natural History*, ser. 10, 18([August]):257-281, pls. 6-7.

[1275] Bird, G. W. G. 1955. Some serological observations on the blood of the Indian cobra (*Naia tripudiano*). *Current Science, Bangalore* 24:374.

[1276] Bird, P. 1978. Finite element modeling of lithosphere deformation: the Zagros collision orogeny. *Tectonophysics* 50:307-336.

[1277] Biricik, Murat, and Şemsettin Turğa. 2011. Description of an Euphrates softshell turtle (*Rafetus euphraticus*) nest from the Tigris River (SE Turkey). *Salamandra* 47(2[20 May]):99-102, figs. 1-4, 1 table.

[1278] Birkenmeier, E. 1952. Feldbeobachtungen an *Agama stellio* Linné and *Lacerta sicula hieroglyphica* Berthold. *Die Aquarien- und Terrarium-Zeitschrift (DATZ), Stuttgart* 5:50-51. (In German.)

[1279] Birkenmeier, E. 1953. Herpetologische Notizen von der Insel Zypern. *Die Aquarien- und Terrarium-Zeitschrift (DATZ), Stuttgart* 6:18-22. (In German.)

[1280] Bischoff, Wolfgang. 1974. Eidechsen und Frosche — im botanischen Garten von Batumi beobachtet. *Aquarien Magazin* 8:188-191. (In German.)

[1281] Bischoff, Wolfgang. 1974. Echsen des Kaukasus. Die Kielschwanz-Felseidechse *Lacerta rudis* Bedriaga 1886. *Die Aquarien- und Terrarium-Zeitschrift (DATZ), Stuttgart* 21:274-278. (In German.)

[1282] Bischoff, Wolfgang. 1975. Echsen des Kaukasus, Teil 9. Die Bastardeidechse. *Die Aquarien- und Terrarium-Zeitschrift (DATZ), Stuttgart* 22:230-232. (In German.)

[1283] Bischoff, Wolfgang. 1976. Echsen des Kaukasus. 11. Die Wieseneidechse, *Lacerta praticola* Eversmann, 1834. *Die Aquarien- und Terrarium-Zeitschrift (DATZ), Stuttgart* 23:415-417. (In German.)

[1284] Bischoff, Wolfgang. 1976. Bermerkungen zur herpetofauna von Bakuriani. *Die Aquarien- und Terrarium-Zeitschrift (DATZ), Stuttgart* 29:316-317. (In German.)

[1285] Bischoff, Wolfgang. 1976. Bermerkungen zur Herpetofauna von Bakuriani. II. *Die Aquarien- und Terrarium-Zeitschrift (DATZ), Stuttgart* 29:355-358. (In German.)

[1286] Bischoff, Wolfgang. 1977. Echsen des Kaukasus 12: Der Tupfelskink, *Eumeces schneideri princeps* (Eichwald, 1839). *Die Aquarien- und Terrarium-Zeitschrift (DATZ), Stuttgart* 24:130-133. (In German.)

[1287] Bischoff, Wolfgang. 1978. Beiträge zur Kenntnis der Echsen des Kaukasus. *Salamandra* 14([15 December]):178-202, figs. 1-8, 9[map], 10-13. (In German, with English summary.)

[1288] Bischoff, Wolfgang. 1981. Verspreiding, oecologie en systematiek van de zandhagedis, *Lacerta agilis*. *Lacerta* 39(6/7[March-April]):85-93, 17 figs. (In Dutch, with English and German summaries.)

[1289] Bischoff, Wolfgang. 1981. *Lacerta jayakari* (hatchling). *Zeitschrift Kolner Zoo* 24, rear cover photo.

[1290] Bischoff, Wolfgang. 1981. Freiland und Terrarienbeobachtungen an der Omaneidechse, *Lacerta jayakari* Boulenger, 1887. *Zeitschrift Kolner Zoo* 24: 93-103. (In Dutch.)

[1291] Bischoff, Wolfgang. 1981. *Ophiomorus punctatisimus* (Bibron and Bory 1833) - Schlangenskink. Pages 366-372 *in* Wolfgang Böhme, ed., *Handbuch der Reptilien und Amphibien Europas*, vol. 1: Echsen (Sauria) I (Gekkonidae, Agamidae, Chamaeleonidae, Anguidae, Amphisbaenidae, Scincidae, Lacertidae I). (Includes fig. 65 [map].) Akademische Verlagsgesellschaft, Wiesbaden, Germany. (In German.)

[1292] Bischoff, Wolfgang. 1982. Zur Kenntnis der innerartlichen Gliederung der Artwiner Eidechse, *Lacerta derjugini* Nikolskij, 1898 (Reptilia, Sauria, Lacertidae). *Zoologische Abhandlungen Staatliches Museum für Tierkunde in Dresden* 38 [1981] (1[1] [28 May]):1-52, figs. 1-20, tables 1-5. (In German, with summaries in English, Russian, and Turkish.)

[1293] Bischoff, Wolfgang. 1984. Bermerkungen zur innerartischen Gliederung und zur Verbreitung der Artwiner Eidechse (*Lacerta derjugnini* Nikolsky 1898) an den Sunhangen des Grossen Kaukasus (Sauria: Lacertidae). *Salamandra* 20([15 August]):101-111, figs. 1 [map], 2. (In German, with English abstract.)

[1294] Bischoff, Wolfgang. 1989. Willy Wolterstorff und der "Salamander". *Salamandra* 25(3/4[15 December]):130-142, portrait; figs. 1-8.

[1295] Bischoff, Wolfgang. 1989. *Pristurus celerrimus* Arnold 1977 (Reptilia: Sauria: Gekkonidae). *Sauria* 11:23-24. (In German.)

[1296] Bischoff, Wolfgang. 1990. Übersicht der Arten und Unterarten der Familie Lacertidae. 1. Die Gattungen *Acanthodactylus, Adolfus, Algyroides* und *Australolacerta*. *Die Eidechse, Beiträge zur Kenntnis der Lacertiden* (*Bonn/Bremen*) 1990:18-23. (In German.)

[1297] Bischoff, Wolfgang. 1991. Übersicht der Arten und Unterarten der Familie Lacertidae. 3. Die Gattung *Lacerta*. *Die Eidechse, Beiträge zur Kenntnis der Lacertiden* (*Bonn/Bremen*) 1991:5-16. (In German.)

[1298] Bischoff, Wolfgang. 1991. Übersicht der Arten und Unterarten der Familie Lacertidae. 2. Die Gattungen *Eremias, Gallotia, Gastropholis, Heliobolus, Holaspis* und *Ichnotropis*. *Die Eidechse, Beiträge zur Kenntnis der Lacertiden* (*Bonn/Bremen*) 1991:14-21. (In German.)

[1299] Bischoff, Wolfgang. 1991. Übersicht der Arten und Unterarten der Familie Lacertidae. 3. Die Gattungen *Latastia, Meroles, Mesalina, Nucras, Ophisops, Pedioplanis* und *Philochortus*. *Die Eidechse, Beiträge zur Kenntnis der Lacertiden* (*Bonn/Bremen*) 1991:17-25. (In German.)

[1300] Bischoff, Wolfgang. 1992. Übersicht der Arten und

Unterarten der Familie Lacertidae. 3. Die Gattung *Podarcis*. *Die Eidechse, Beiträge zur Kenntnis der Lacertiden* (*Bonn/Bremen*) 1992:6-20. (In German.)

[1301] Bischoff, Wolfgang. 1993. *Elaphe hohenackeri* (Strauch, 1873) - Transkaukasische Kletternatter. Pages 317-329 *in* Wolfgang Böhme, ed., *Handbuch der Reptilien und Amphibien Europas*, vol. 3/I: Schlangen (Serpentes) I (Typhlopidae, Boidae, Colubridae 1: Colubrinae). (Includes figs. 60-61, 62 [map].) AULA-Verlag, Wiesbaden, Germany. (In German.)

[1302] Bischoff, Wolfgang. 1998. Übersicht der Arten und Unterarten der Familie Lacertidae - 5. Nachtrag. *Die Eidechse, Beiträge zur Kenntnis der Lacertiden* (*Bonn/Bremen*) 9:91-99. (In German.)

[1303] Bischoff, Wolfgang. 2000. Vermischtes - "Eidechsengeld" in der Türkei. *Die Eidechse, Beiträge zur Kenntnis der Lacertiden* (*Bonn/Bremen*) 10:90-93. (In German.)

[1304] Bischoff, Wolfgang. 2000. Clarks Felseidechse, *Lacerta clarkorum*, als Motiv auf türkisher Münze. *Elaphe*, ser. [N.F.], 8(1[20 February]):79ff. (In German.)

[1305] Bischoff, Wolfgang. 2001. Willy Wolterstorff als Gründungsvater des "Salamander". *Beiträge zur Lituratur und Geschichte der Herpetologie und Terrarienkunde* 1:4-6. (In German.)

[1306] Bischoff, Wolfgang. 2001. Übersicht der Arten und Unterarten der Familie Lacertidae 6. Nachtrag. *Die Eidechse, Beiträge zur Kenntnis der Lacertiden* (*Bonn/Bremen*) 12:17-25. (In German.)

[1307] Bischoff, Wolfgang. 2002. Bemerkungen zu *Lacerta c. cappadocica* Werner, 1902 und *Darevskia valentini lantzicyreni* (Darevsky & Eiselt, 1967) am Erciyes Dagl. *Die Eidechse, Beiträge zur Kenntnis der Lacertiden* (*Bonn/Bremen*) 12:61-63. (In German.)

[1308] Bischoff, Wolfgang. 2002. Auf der Suche nach *Darevskia valentini* (Boettger, 1892) in Georgien — Impressionen aus einem wenig bekannten Land. *Elaphe*, ser. [N.F.], 10(xxxxx):49-61. (In German.)

[1309] Bischoff, Wolfgang. 2003. Die Eidechsenfauna Georgiens; Teil I: Allgemeine Bemerkungen, sowie die Gattungen *Eremias, Ophisops*, und *Lacerta* [Zoologisches Forschungsinstitut und Museum Alexander Koenig Adenauerallee 160, D-53113 Bonn, Germany]. *Die Eidechse, Beiträge zur Kenntnis der Lacertiden* (*Bonn/Bremen*) 14:44-60. (In German.)

[1310] Bischoff, Wolfgang. 2003. Die Eidechsenfauna Georgiens Teil II: Die Gattung *Darevskia*. *Die Eidechse, Beiträge zur Kenntnis der Lacertiden* (*Bonn/Bremen*) 14:65-93. (In German.)

[1311] Bischoff, Wolfgang, and Ursula Bischoff. 1980. Einige Bemerkungen zur Herpetofauna des Peloponnes. *Herpetofauna* [*Weinstadt*] 2(4[January]): 17-22, 12 col. figs. (In German.)

[1312] Bischoff, Wolfgang, and Wolfgang Böhme. 1980. Der Systematische Status der türkischen Wustenrenner des Subgenus *Eremias* (Sauria: Lacertidae). *Bonner Zoologische Beiträge* 26:297-306. (In German.)

[1313] Bischoff, Wolfgang, Herman A. J. in den Bosch, and Josef Friedrich Schmidtler. 1998. Mit den Finger auf der Landkarte entdeckt. Eidechsen auf dem Djebel Druz. *Die Eidechse, Beiträge zur Kenntnis der Lacertiden* (*Bonn/Bremen*) 9:1-9. (In German.)

[1314] Bischoff, Wolfgang, and W. E. Engelmann. 1976. Herpetologische Ergebnisse einiger Sammelreisen im Kaukasus und in Transkaukasien. *Zoologische Jahrbücher: Abteilung für Systematik, Ökologie und Geographie der Tiere* 103:361-376. (In German.)

[1315] Bischoff, Wolfgang, and Michael Franzen. 1993. Bemerkungen zur Zwergeidechse *Lacerta parva* Boulenger, 1887, besonders über ihren Lebensraum in der Türkei. *Die Eidechse, Beiträge zur Kenntnis der Lacertiden* (*Bonn/Bremen*) 9:3-12. (In German.)

[1316] Bischoff, Wolfgang, and Michael Franzen. 1993. Eine Bemerkungen zur Syrischen Eidechse *Lacerta laevis* Gray, 1838 in der südlichen Türkei. *Herpetofauna* [*Weinstadt*] 15([December]):27-34. (In German.)

[1317] Bischoff, Wolfgang, and Johannes Müller. 1999. Revision des levantischen *Lacerta laevis kulzeri*-Komplexes 2: Die Petra-Eidechse *Lacerta kulzeri petraea* ssp.n. *Salamandra* 35:243-254. (In German.)

[1318] Bischoff, Wolfgang, and Johannes Müller. 1999. Rivision des levantischen *Lacerta laevis kulzeri*-Komplexes 2: Die Petra-Eidechse *Lacerta kulzeri petraea* ssp.n. *Salamandra* 35:243-254, fig.1-2, tables 1-2. (In German.)

[1319] Bischoff, Wolfgang, and Josef Friedrich Schmidtler. 1981. Bemerkungen zur Herpetofauna der Vereinigten Arabischen Emirate, insbesondere zur Omaneidechse (*Lacerta jayakari*). *Herpetofauna* 3(11[March]):12-17, figs. 1-7, map. (In German.)

[1320] Bischoff, Wolfgang, and Josef Friedrich Schmidtler. 1994. Ergebnisse zweier Lacertiden-Exkursionen nach Syrien. *Die Eidechse, Beiträge zur Kenntnis der Lacertiden* (*Bonn/Bremen*) 5:4-22. (In German.)

[1321] Bischoff, Wolfgang, and Josef Friedrich Schmidtler. 1996. Herpetologische Reiseeindrücke von Syrien und Libanon. *Elaphe*, ser. [N.F.], 4(2[15 May]):68. (In German.)

[1322] Bischoff, Wolfgang, and Josef Friedrich Schmidtler. 1997. Nach 115 Jahren in Syrien wiedergefunden: *Micrelaps muelleri* Böttger, 1880 (Serpentes: Atractaspididae). *Salamandra* 33:25-32, figs. 1-4. (In German; English abstract.)

[1323] Bischoff, Wolfgang, and Josef Friedrich Schmidtler. 1999. New data on the distribution, morphology and habitat choice of the *Lacerta laevis-kulzeri* complex. *Natura Croatica, Zagreb* 8:211-222.

[1324] Bishop, James M., Talal Deshti, and Saud Al-Ayoub. 2007. The Arabian Gulf's first record of the Olive Ridley, *Lepidochelys olivacea*, from Kuwait. *Zoology in*

the Middle East, Heidelberg 42:102-103, fig. 1.

[1325] Biswas, S., and D. P. Sanyal. 1977. Fauna of Rajastan, India, Part: Reptilia. *Records of the Zoological Survey of India* 73:247-269.

[1326] Bizon, G., Bernard Biju-Duval, Jean Letouzey, O. Monod, A. Poisson, B. Ozer, and E. Oztümer. 1974. Nouvelles précisions stratigraphiques concernant les bassins Tertiaires du sud de la Turquie (Antalya, Mut, Adana). *Revue Institut Français Pétrole* 29:305-325. (In French.)

[1327] Bjorndahl, Karen A., ed. 1995. *Biology and Conservation of Sea Turtles*, revised edition. Smithsonian Institution Press, Washington, DC, USA. 615 pp.

[1328] Bjorndahl, Karen A. 2001. Sea Turtle Online Bibliography. Website: <*http://accstr.ufl.edu/biblio.html*>.

[1329] Black, Jesse. 1995. Harem breeding leopard geckos (*Eublepharis macularius*). *League of Florida Herpetological Societies* 1995([December]):19-24.

[1330] Black, Jesse. 1997. Keeping and breeding leopard geckos (*Eublepharis macularius*). *Reptiles* 5([March]):10-18.

[1331] Blainville, Henri Ducrotay de. 1816. Prodrome d'une nouvelle distribution systématique du règne animal. *Bulletin des Science, par la Société Philomathique de Paris* 1816([July-August]):105-124. (In French.)
(See p. 111 for reptiles and amphibians. The genus name *Dermochelys* is proposed with a brief description but no associated species.)

[1332] Blainville, Henri Ducrotay de. 1816. Prodrome d'une nouvelle distribution systématique du règne animal. *Journal de Physique, de Chimie et d'Histoire naturelle* 83([October]):244-308. (In French.)
(See pp. 253-254 (classification scheme) and 259 (notes) for reptiles and amphibians. The genus name *Dermochelys* is repeated from his earlier paper published in the Bull. Sci. Soc. Philom. Paris in July-August along with the same brief characterization of the genus, but there are no included species.)

[1333] Blair, W[illiam] Frank[lin], ed. 1972. *Evolution in the Genus* Bufo. University of Texas, Austin, Texas, USA and London, England, UK. viii + 427 pp.

[1334] Blaise, J., P. Bordet, R. Desparmet, Ph Marin, and C. Montenat. 1977. Géologie des les Montagnes Centrale de l'Afghanistan (Hazarajat et bordure orientale). *Mémoire de la Société geologique de France* :117-143. (In French.)

[1335] Blanc, Charles P. 1978. Notes sur les reptiles de Tunisie. I. Contribution a l'etude des genres *Ophisops* Men., 1832 et *Psammodromus* Fitz., 1826 (Reptilia, Lacertidae). *Bulletin de la Société zoologique de France* 103:143-154. (In French.)

[1336] Blanc, Charles P. 1980. Studies of the *Acanthodactylus* of Tunisia IV. Geographic distribution and habitats. *Journal of Herpetology* 14([31 October]): 391-398, figs. 1-4[maps], 1 table.

[1337] Blanckenhorn, M. 1910. *Das Klima der Quartarperiode in Syrien, Palestina und Aegypten. Die Veranderungen des Klimas*., Stockholm. 427 pp.

[1338] Blanford, Henry Francis. 1873. *The Rudiments of Physical Geography for the Use of Indian Schools, Together with a Sketch of the Physical Structure and Climate of India, and a Glossary of the Technical Terms Employed*. Thacker, Spink and Co., Calcutta, India. viii + 169 pp., figs. 1-17.
(First mention of a probable ancient land connection of India with the Seychelles Islands and Southern Africa: "Certain animals, whose remains are found fossil in the Panchét rocks, are closely related to kinds hitherto only met with in South Africa and Australia, in rocks of about the same age; and in the existing *fauna* of India there are many indications of relationship, and some cases of identity, with the South African and Seychelles fauna, pointing to a common origin, and therefore to a former communication between the two regions." [p. 119])

[1339] Blanford, Henry Francis. 1875. On the age and correlation of the plant-bearing series of India, and the former existence of an Indo-oceanic continent. *Quarterly Journal of the Geological Society of London* 31:519-542, pl. 25[map].

[1340] Blanford, William Thomas. 1869. Note on the geology of the neighborhood of Lyman and Runeekote, northwest of Kotree, in Sind. *Memoirs of the Geological Survey of India* 6:1-15.

[1341] Blanford, William Thomas. 1870. Notes on some Reptilia and Amphibia from central India. *Journal of the Asiatic Society of Bengal* 39:335-376, pls. 14-16.

[1342] Blanford, William Thomas. 1870. Zoogeographical divisions of India, based to a great extent on the distribution of land mollusca. *Journal of the Asiatic Society of Bengal* 39:336.

[1343] Blanford, William Thomas. 1872. Note on the geological formations seen along the coast of Baluchistan and Persia from Karachi to the head of the Persian Gulf. *Records of the Geological Survey of India* 5: 41-45.

[1344] Blanford, William Thomas. 1872. Note on Maskat and Masandam on the east coast of Arabia. *Records of the Geological Survey of India* 1872:75.

[1345] Blanford, William Thomas. 1873. Nature and probable origin of the superficial deposits in the valleys and deserts of central Persia. *Quarterly Journal of the Geological Society of London* 24:493.

[1346] Blanford, William Thomas. 1874. Descriptions of new lizards from Persia and Baluchistán. *Annals and Magazine of Natural History*, ser. 4, 13:453-455.

[1347] Blanford, William Thomas. 1874. Descriptions of two lizards from Persia and Baluchistán. *Annals and Magazine of Natural History*, ser. 4, 13:453-455.

[1348] Blanford, William Thomas. 1874. Descriptions of new reptiles and amphibians from Persia and

Baluchistán. *Annals and Magazine of Natural History*, ser. 4, 14:31-35.

[1349] Blanford, William Thomas. 1874. Note on *Ablepharus pusillus*. *Annals and Magazine of Natural History*, ser. 4, 14([December]):461.

[1350] Blanford, William Thomas. 1874. Ferdinand Stoliczka, Ph.D. *Nature* 10([9 July]):185-186.

[1351] Blanford, William Thomas. 1874. Description of two uromasticine lizards from Mesopotamia and southern Persia. *Proceedings of the Zoological Society of London* 1874([17 November]):656-661, pl. 80.

[1352] Blanford, William Thomas. 1875. List of Reptilia and Amphibia collected by the late Dr. Stoliczka in Kashmir, Ladák, Eastern Turkestán and Wakhán, with descriptions of new species. *Journal of the Asiatic Society of Bengal* 44(pt. 2, no. 3):191-196.
(New taxa described in this paper appeared first in a shortened version published in the *Proceedings of the Asiatic Society of Bengal* in November 1875.)

[1353] Blanford, William Thomas. 1875. Note on (i) *Elachistodon Westermanni*, (ii) *Platyceps semifasciatus*, and (iii) *Ablepharus pusillus* and *Blepharosteres agilis*. *Journal of the Asiatic Society of Bengal* 44: 207-209.

[1354] Blanford, William Thomas. 1875. List of Reptilia and Amphibia collected by the late Dr. Stoliczka in Kashmir, Ladák, Eastern Turkestán, and Wakhán, with descriptions of new species. *Proceedings of the Asiatic Society of Bengal* 1875([November]):201-202.

[1355] Blanford, William Thomas. 1875. On some lizards from Sind, with descriptions of new species of *Ptyodactylus, Stenodactylus,* and *Trapelus*. *Proceedings of the Asiatic Society of Bengal* 1875([December]): 232-233.
(See also Blanford, 1876, for same paper published in the *Journal of the Asiatic Society of Bengal* 44(2):232-233. The new species described here are usually cited as Blanford, 1876, based on the *Journal* paper rather than this earlier publication. Citations for *Ptyodactylus homolepis, Trapelus rubrigularis*, and *Stenodactylus orientalis* [now *Crossobamon orientalis*] should be corrected to Blanford, 1875.)

[1356] Blanford, William Thomas. 1876. The African element in the fauna of India: a criticism of Mr. Wallace's views as expressed in the "Geographical Distribution of Animals.". *Annals and Magazine of Natural History*, ser. 4, 18([October]):277-294.

[1357] Blanford, William Thomas. 1876. On some lizards from Sind, with descriptions of new species of *Ptyodactylus*, *Stenodactylus* and *Trapelus*. *Journal of the Asiatic Society of Bengal* 45([26 June]):18-26, pls. 1-2.
(The new species cited in this 1876 paper were in fact first described in Blanford's paper of the same title that appeared in six months earlier, in December 1875, in the *Proceedings of the Asiatic Society of Bengal* (9):232-233. Thus, the three new species described here and which are usually cited as Blanford, 1876, should be corrected to Blanford, 1875 (*Ptyodactylus homolepis, Trapelus rubrigularis*, and *Stenodactylus orientalis* [now *Crossobamon orientalis*]).)

[1358-1359] Blanford, William Thomas. 1876. *The Zoology and Geology*. *In* William T. Blanford, ed., *Eastern Persia, an Account of the Journeys of the Persian Boundary Commission, 1870-1872*, vol. 2. Macmillan and Co., London, England, UK. viii + 516 pp., pls. 1-28, map [foldout].
(Reptiles, pp. 305-431, Amphibians, pp. 432-436.)

[1360] Blanford, William Thomas. 1877. Geological notes on the Great Indian Desert between Sind and Rajputana. *Records of the Geological Survey of India* 10:10-21.

[1361] Blanford, William Thomas. 1878. *Scientific results of the Second Yarkand Mission, based upon the collection and notes of the late Ferdinand Stoliczka, Ph.D. Reptilia and Amphibia*. Government of India, Calcutta, India. 26 pp., pls. 1-2.

[1362] Blanford, William Thomas. 1879. Notes on a collection of reptiles made by Major O. B. St. John, R. E., at Ajmere in Rájputána. *Journal of the Asiatic Society of Bengal* 48:119-127.

[1363] Blanford, William Thomas. 1879. Notes on Reptilia. *Journal of the Asiatic Society of Bengal* 48:127-132.

[1364] Blanford, William Thomas. 1879. Notes on reptiles. *Proceedings of the Asiatic Society of Bengal* 1879 ([August]):216-217.

[1365] Blanford, William Thomas. 1880. On a collection of reptiles and amphibians from Baluchistan made by Dr. C. Duke in April and May, 1877. With a note by W.T. Blanford, F.Z.S. *Proceedings of the Zoological Society of London* 1880([30 November]):621.
(Note appended to A.A.W. Hubrecht [*Proc. Zool. Soc. London* 1880:620-621].)

[1366] Blanford, William Thomas. 1881. Notes on the lizards collected in Socotra by Prof. I. Bayley Balfour. *Proceedings of the Zoological Society of London* 1881:464-469, pl. 42.

[1367] Blanford, William Thomas. 1881. On a collection of Persian reptiles recently added to the British Museum. *Proceedings of the Zoological Society of London* 1881([7 June]):671-682, figs. 1-4, pl. 59.

[1368] Blanford, William Thomas. 1890. The anniversary address of the President. *Proceedings of the Geological Society, London* 46([1 May]):43-110.

[1369] Blanford, William Thomas. 1901. Distribution of vertebrate animals in India, Ceylon and Burma. *Philosophical Transactions of the Royal Society of London*, ser. B, 194([6 November]):335-436, pl. 44, tables.

[1370] Blaustein, Leo, and B. P. Kotler. 1993. Oviposition habitat selection by the mosquito *Culiseta loniareolata*: effects of conspecific, food and green toad tadpoles. *Ecological Entomology* 18:104-108.

[1371] Blaustein, Leo, and Joel Margalit. 1994. Mosquito larvae (*Culiseta longiareolata*) prey upon and compete with toad tadpoles (*Bufo viridis*). *Journal of Animal Ecology* 63([October]):841-850, figs. 1-4, tables 1-4.

[1372] Blaustein, Leo, and Joel Margalit. 1995. Spatial distributions of *Culiseta longiareolata* (Culicidae: Diptera) and *Bufo viridis* (Amphibia: Bufonidae) among and within desert pools. *Journal of Arid Environments* 29([February]):199-211, figs. 1-3, tables 1-7.

[1373] Blome, C. D., and W. P. Irwin. 1985. Equivalent radiolarian ages from ophiolitic terranes of Cyprus and Oman. *Geology* 13:401-404.

[1374] Blondel, Jacques, and James Aronson. 1999. *Biology and Wildlife of the Mediterranean Region*. Oxford University Press, New York, New York, USA. xxii + 326 pp. pp., illus., maps.
(Second printing 2004)

[1375] Blondheim, Syril, and Yehudah Leopold Werner. 1989. Lizard predation by the widow spiders *Latrodectus pallidus* and *L. revivensis* (Theridiidae). *British Herpetological Society Bulletin* (30[Winter]): 26-28, fig. 1.

[1376] Bloom, R. A., K. W. Selcer, and W. K. King. 1986. Status of the introduced gekkonid lizard, *Cyrtodactylus scaber*, in Galveston, Texas. *Southwestern Naturalist* 31:129-131.

[1377] Blosat, Bigit. 1998. *Morphologie, Aut- und Populationsökologie einer Reliktpopulation der zypriotischen Ringelnatter,* Natrix natrix cypriaca. Ph.D. Dissertation. University of Bonn, Bonn, Germany. 174 + 15 pp. (In German.)

[1378] Blosat, Bigit. 2006. *The Cyprus grass snake* Natrix natrix cypriaca. Department of of Fisheries and Marine Resources, [Cyprus] Ministry of Agriculture, Natural Resources and Environment., Nicosia, Cyprus. 8 pp.

[1379] Blosat, Bigit, and Wolfgang Böhme. 1997. [Abstract] Melanism in a population of *Natrix natrix* on Cyprus. Pages 22 *in* Zbyněk Roček and Scott Hart, eds., *Herpetology '97. Abstracts of the Third World Congress of Herpetology 2-10 August 1997 Prague, Czech Republic*. Third World Congress of Herpetology, Prague, Czech Republic.

[1380] Blosat, Bigit, E. Hadjisterkotis, and C. Papamichael. 1996. *Endemiká fidia tis Kyprou/Endemic Snakes of Cyprus*. Ministry of Interior, Nicosia, Cyprus. 6 pp. (In Greek and English.)

[1381] Blyth, Edward. 1853. In: Thomas Claverhill Jerdon, Catalogue of reptiles inhabiting the peninsula of India. *Journal of the Asiatic Society of Bengal* 22:462-479, 522-534.
(Footnotes and additional comments by Edward Blyth [Cur. As. Soc.]. No Southwest Asian records.)

[1382] Blyth, Edward. 1853. Notices and descriptions of various reptiles, new or little known. *Journal of the Asiatic Society of Bengal* 22:639-655.

[1383] Blyth, Edward. 1853. Report of the Curator, Zoological Department (Reptiles). *Journal of the Zoological Society of Bengal* 22:468.

[1384] Blyth, Edward. 1854. Report of the Curator, Zoological Department. *Journal of the Asiatic Society of Bengal* 23:729-740.
(Keywords include both India and Pakistan references.)

[1385] Blyth, Edward. 1854. Notices and descriptions of various reptiles, new or little known. (Continued from vol. xxii, p. 655.). *Proceedings of the Asiatic Society of Bengal* 23:287-302.

[1386] Blyth, Edward. 1860. Report of the Curator, Zoological Department. *Journal of the Asiatic Society of Bengal* 29:87-115.

[1387] Blyth, Edward, and Thomas Hutton. 1845. Rough notes on the zoology of Candahar and the neighboring districts. *Journal of the Asiatic Society of Bengal* 14: 340-353.

[1388] Boano, G., and G. B. Delmastro. 1989. Catalogo degli anfibi conservati nella collezione erpetologica del Museo Civico di Storia Naturale di Carmagnola. *Rivista Piemontese Storia Naturale* 10:195-204. (In Italian; English summary.)
(Keywords include only Southwest Asian species)

[1389] Bobek, Hans. 1937. Die Rolle der Eiszeit in Nordwestiran. *Zeitschrift für Gletscherkunde, Berlin* 1937:130-183. (In German.)

[1390] Bobek, Hans. 1951. Die naturlichen Walder und Gehölzfluren Irans. *Bonner Geographische Abhandlungen* 8:1-62, map. (In German.)

[1391] Bobek, Hans. 1952. Beiträge zur Klima-ökologischen Gliederung Irans. *Erdkunde* [*Archiv für Wissenschaftliche Geographie*] 6:65-84, 6 figs., map suppl. (In German.)

[1392] Bobek, Hans. 1952. Die Klimaökologische Gliederung von Iran. Pages 244-248 *in Proceedings of the VIIIth General Assembly — XVIIth Congress International Geographical Union, Washington, DC 1952*. (Includes 1 fig.) (In German.)

[1393] Bobek, Hans. 1955. Klima und Landschaft Irans in vor- und frühgeschichtlicher Zeit. *Geogr. Jahrb. aus Österr.* 25:1-42. (In German.)

[1394] Bobek, Hans. 1959. Vegetationsverwüstung und Bodenerschöpfung in Persien und ihr Zusammenhang mit dem Niedergang älterer Zivilisationen. *International Union for Conservation of Nature and Natural Resources* 1:72-80. (In German.)

[1395] Bobek, Hans. 1959. Forschungen in Persien 1958-59. *Mitt. Österr. Geogr. Gesellschaft, Wien* 1959: 381-388. (In German.)

[1396] Bobek, Hans. 1959. *Features and Formation of the Great Kavir and Masileh*. Arid Zone Research Centre, University of Tehran, Publ. No. 2. 63 pp.

[1397] Bobek, Hans. 1961 [?1963]. Nature and implication of quaternary climatic change in Iran. *Arid Zone Research* 20:403-413.

[1398] Bobek, Hans. 1961. Die Salzwüsten Irans als Klimazeugen. *Osterreichischen Akademie der Wissenschaften, Phil.-histo. Kl., Anzeiger* 3:7-19. (In German.)

[1399] Bobek, Hans. 1965. Iran. *Encyclopaedia Britannica* 12:510-512.

[1400] Bobek, Hans. 1968. Vegetation. Pages 280-293 *in* W. B. Fisher, ed., *The Land of Iran*, vol. 1. *In* A. J. Arberry, ed., *The Cambridge history of Iran*. Cambridge University Press, Cambridge, England, UK.

[1401] Bobrinsky, Nikolai Alekseevich. 1940. [*Nikolai Alekseevich Zarudny*]. Mosco Obshestvo Ispvtatelei Prirodvi, Moskova, USSR. 72 pp., 6 figs. 1[port.]. (In Russian.)

[1402] Bobrov, Vladimir V. 1986. [Lizard population (Squamata, Sauria) in the southwestern Kopetdag]. *Zoologicheski'i Zhurnal, Akademyia Nauk SSSR* 65:308-310. (In Russian.)

[1403] Bobrov, Vladimir V. 1994. [Biodiversity of land lower vertebrates in the Asiatic ecological transect.]. *Izvestiya Rossiskoi Akademii Nauk* 3([May-June]):396-403. (In Russian.)

[1404] Bobrov, Vladimir V. 1996. Amphibian zoogeographical regions of the former Soviet Union. Pages 201-208 *in Advances in Amphibian Research in the Former Soviet Union*, vol. 1.

[1405] Bobrov, Vladimir V. 1997. On the boundary between the Palearctic and Indomalayan faunistic kingdoms in the mainland part of Asia. With special reference to the distribution of lizards (Reptilia, Sauria). *Biology Bulletin* 24:476-487.

[1406] Bobrov, Vladimir V. 1998. On the boundary between the Mediterranean and Sahara-Gobi faunistic areas of the Palearctic with special reference to the distribution of lizards (Reptilia, Sauria). *Biology Bulletin* 25: 474-484.

[1407] Bobrov, Vladimir V., and G. M. Aleshchenko. 2002 [2001]. Herpetogeographical regionalization of the Russia and adjacent countries. *Russian Journal of Herpetology* 8(3[September-December]):223-238, figs. 1[maps], 2, 3[maps], table 1.

[1408] Bobyn, Michèle L., Ilya Sergeevich Darevsky, Larissa A. Kupriyanova, Ross D. MacCulloch, Darlene E. Upton, Felix D. Danielyan, and Robert Ward Murphy. 1996. Allozyme variation in populations of *Lacerta raddei* and *Lacerta nairensis* (Sauria: Lacertidae) from Armenia. *Amphibia-Reptilia* 17([29 August]):233-246, figs. 1[map] -2, 7 tables.

[1409] Bochkov, Andrei V., and Sergei V. Mironov. 2000. Two new species of the genus *Geckobia* (Acari: Pterygosomatidae) from geckos (Lacertilia: Gekkonomorpha) with a brief review of host-parasite associations of the genus. *Russian Journal of Herpetology* 7([January-April]):61-68, figs. 1-4.

[1410] Bodenheimer, Friedrich Simon. 1921. Reptilien und Amphibien. Pages 3-15 *in* G. Hölscher, ed., *Die Tierwelt Palästinas*, vol. 3. *Das Land der Bibel*, 3. xxxxx, Leipzig, Germany. (In German.)

[1411] Bodenheimer, Friedrich Simon. 1926. *Triton vittatus chuldaensis* subsp. n. aus Palästina. *Archiv für Naturgeschichte*, ser. A, 91[1925] :76-79, figs. (In German.)

[1412] Bodenheimer, Friedrich Simon. 1927. Zoologische Beobachtungen aus Palestina, I. *Zoologischer Anzeiger* 73:88-93. (In German.)

[1413] Bodenheimer, Friedrich Simon. 1927. Über die genauere Umgrenzung der eremischen subregion der Palearktis. *Zoologischer Anzeiger* 73:92-93. (In German.)

[1414] Bodenheimer, Friedrich Simon. 1935. *Animal Life in Palestine. An Introduction to the Problem of Animal Ecology and Zoogeography*. L. Mayer, Jerusalem, Israel. viii + 506 + [2] pp., figs., 70 pls., 2 tables.
(No obvious publisher; volume copyrighted by F.S. Bodenheimer, printed by "Sefar" Tel Aviv and available through L. Mayer, Jerusalem [*fide* A. Bauer].)

[1415] Bodenheimer, Friedrich Simon. 1937. Prodromus faunae Palestinae. Essai sur les éléments zoogéographiques et historiques du sud-ouest du sous-règne paléarctiques. *Mémoires de l'Institut d'Egypt* (*Cairo*) 33:ii+286, illus., maps. (In French.)

[1416] Bodenheimer, Friedrich Simon. 1937. Problems of animal distribution in Arabia. *Proceedings of the Linnean Society of London* 150([31 December]):47-49.

[1417] Bodenheimer, Friedrich Simon. 1937. The zoogeography of the Sinai Peninsula. Pages 1138-1164 in *Comptes Rendus XII Congres International de Zoologie, Lisbonne 1935*, vol. 2.

[1418] Bodenheimer, Friedrich Simon. 1938. On the presence of an Irano-Turanian relic fauna in North Africa. *Mémoires de la Société Biogeographique* 6:67-79.

[1419] Bodenheimer, Friedrich Simon. 1938. On the presence of an Irano-Turano relic fauna in North Africa. *Society for Biogeography* 6:xxxxx.

[1420] Bodenheimer, Friedrich Simon. 1938. *Problems of Animal Ecology*. Oxford University Press, London, England, UK. vi + [ii] + 183 pp., illus., tables.

[1421] Bodenheimer, Friedrich Simon. 1944. Introduction to the knowledge of the Amphibia and Reptilia of Turkey. [Türkiyenin Amfibi ve Sürüngenleri Bilgisine Giris]. *Istanbul Üniversitesi fen Fakültesi Mecmuasi, Seri B: Tabii Ilimler* [*Revue de la Faculté des Sciences de l'Université d'Istanful, Série B: Sciences Naturalles*] 9(1[January]):1-93, figs. 1-90, pls. 1-10.
(Indexing of taxa incomplete. Translated into Turkish by M. Başoğlu in 1946.)

[1422] Bodenheimer, Friedrich Simon. 1948. A survey on the zoology of the ancient Sumerians and Assyrians. *Archives Internationales d'Histoire des Sciences* 1: 261-269.

[1423] Bodenheimer, Friedrich Simon. 1948. Studies in the history of Hebrew natural history from the Middle Ages to the beginnings of the nineteenth century.

Archives Internationales d'Histoire des Sciences 1: 667-671.

[1424] Bodenheimer, Friedrich Simon. 1948. A survey on the zoology of the ancient Sumerians and Assyrians. Pages 150-158 in *Actes, Fifth International Congress of the History of Science and Technology, Lausanne, 1947*.

[1425] Bodenheimer, Friedrich Simon. 1950. *Animal life in Biblical Lands from prehistoric times to the end of the Old Testament period*. xxxxx, Jerusalem. xxxxx pp. (In Hebrew.)

[1426] Bodenheimer, Friedrich Simon. 1955. *Precis d`ecologie animale*. Payot, Paris, France. 315 pp., text-figs. [with introduction by Jean Théodoridès]. (In French.)

[1427] Bodenheimer, Friedrich Simon. 1956. H. B. Tristram's collections in natural history, especially of Palestine. *AnSL* 12:278-287.

[1428] Bodenheimer, Friedrich Simon. 1956. *Animal Life in Biblical Lands from the Stone Age to the End of the Nineteenth Century*. xxxxx, Jerusalem, Israel. xxxxx pp. (In Hebrew.)

[1429] Bodenheimer, Friedrich Simon. 1956. *World Distribution of the Animal Life of Israel*. Jerusalem, Department of Surveys, Ministry of Labour, and the Bialek Institute, The Jewish Agency. (Atlas of Israel.)

[1430] Bodenheimer, Friedrich Simon. 1957. *Vipera lebetina lebetina* Linnaeus 1758 in Palestine. *Studies in Biology* (*Jerusalem*) 1:114-118.

[1431] Bodenheimer, Friedrich Simon. 1957. *Henri Beiker Tristram*. xxxxx, Tel-Aviv, Israel. 54 pp., illus. [col. ports.].

[1432] Bodenheimer, Friedrich Simon. 1958. *Animal Ecology Today. Monographiae biologicae*, vol. 6. W. Junk, Den Haag, Netherlands. 276 pp., illus.

[1433] Bodenheimer, Friedrich Simon. 1960. *Animal and Man in Bible Lands. Collection de traveaux de l'Académie internationale d'histoire des Sciences*, vol. 10. E.J. Brill, Leiden, Netherlands. 232, port. pp.

[1434] Bodenheimer, Friedrich Simon. [date unknown]. Snakes of Turkey. *unknown* :12-17, figs. 1-12.

[1435] Bodenheimer, Friedrich Simon, and Oskar Theodor. 1929. *Ergebnisse der Sinai-Expedition 1927 der Hebräischen Universität, Jerusalem*. J.C. Hinrichs'sche Buchhandl., Leipzig, Germany. vii + 142 pp., illus. (In German.)

[1436] Böger, H., and Michalis D. Dermitzakis. 1987. Neogene paleogeography in the central Aegean region. *Ann. Hungarian Geol. Inst.* 70(Proceedings VIIIth International Neogene Congress, Budapest, 1985): 113-123.

[1437] Böhme, Madelaine, Davit Vasilyan, and Michael Winklhofer. 2012. Habitat tracking, range dynamics and palaeoclimatic significance of Eurasian giant salamanders (Cryptobranchidae) — indications for elevated Central Asian humidity during Cenozoic global warm periods. *Palaeogeography, Palaeoclimatology, Palaeoecology* 342-343([15 July]):64-72, figs. 1-2 [maps, 3-6, tables 1-3.

[1438] Böhme, Wolfgang. 1971. Über das Stachelepithel am Hemipenis lacertider Eidechsen und seine systematische Bedeutung. *Zeitschrift für Zoologische Systematik und Evolutionsforschung* 9:187-223. (In German.)

[1439] Böhme, Wolfgang. 1973. Erstnachweis zweier Eidechsengattung für die Türkie. *Bonner Zoologische Beiträge* 24(4):394-398. (In German.)

[1440] Böhme, Wolfgang. 1974. Die Typusexemplare der Herpetologischen Sammlung des zoologischen Forschungisinstituts und Museums A. Koenig, Bonn. *Bonner Zoologische Beiträge* 25:165-176. (In German.)

[1441] Böhme, Wolfgang. 1977. Further specimens of the rare cat snake, *Telescopus rhinopoma* (Blanford, 1874) (Reptilia, Serpentes, Colubridae). *Journal of Herpetology* 11([25 April]):201-205, fig. 1[map], 2 tables.

[1442] Böhme, Wolfgang. 1978. Das Kühnelt'sche Prinzip der regionalen Stenözie und seine Bedeutung für da Subspezies-Problem: ein theoretischer Anzatz. *Zeitschrift für Zoologische Systematik und Evolutionsforschung* 16:256-266. (In German.)

[1443] Böhme, Wolfgang, ed. 1981. *Handbuch der Reptilien und Amphibien Europas*, vol. 1. Echsen (Sauria) I (Gekkonidae, Agamidae, Chamaeleonidae, Anguidae, Amphisbaenidae, Scincidae, Lacertidae I). Akademische Verlagsgesellschaft, Wiesbaden, Germany. 520 pp., illus. (In German.)

[1444] Böhme, Wolfgang. 1981. *Chalcides* Laurenti 1768.Walzenskinke. Pages 308 *in* Wolfgang Böhme, ed., *Handbuch der Reptilien und Amphibien Europas*, vol. 1. Akademische Verlagsgesellschaft, Wiesbaden, Germany. (In German.)

[1445] Böhme, Wolfgang. 1982. Über den Afghanischen Winkelzahnmolch, *Batrachuperus mustersi* Smith, 1940. *Elaphe* 3:33-36. (In German.)

[1446] Böhme, Wolfgang. 1983. Erstnachweis zweier Eidechsengattungen für die Türkei. *Bonner Zoologische Beiträge* 24:394-398. (In German.)

[1447] Böhme, Wolfgang, ed. 1984. *Handbuch der Reptilien und Amphibien Europas*, vol. 2/I. Echsen (Sauria) II. AULA-Verlag, Wiesbaden. 415 pp. (In German.)

[1448] Böhme, Wolfgang. 1984. *Lacerta agilis* Linnaeus 1758 — Zauneidechse. Pages 23-68 *in* Wolfgang Böhme, ed., *Handbuch der Reptilien und Amphibien Europas*, vol. 2/I: Echsen (Sauria) II (Lacertidae II: *Lacerta*). (Includes figs. 1-3 [maps], 4a-h.) AULA-Verlag, Wiesbaden, Germany. (In German.)

[1449] Böhme, Wolfgang. 1985. Zur Nomenklatur der Päläarctischen Bogenfingergeckos, Gattung *Tenuidactylus* Scerbak & Golubev, 1984 (Reptilia: Gekkonidae). *Bonner Zoologische Beiträge* 36:95-98. (In German.)

[1450] Böhme, Wolfgang, ed. 1986. *Handbuch der Reptilien und Amphibien Europas*, vol. 2/II: Echsen (Sauria) III. AULA-Verlag, Wiesbaden. 435 pp. (In German.)

[1451] Böhme, Wolfgang. 1987. Nachweis von *Vipera lebetina* (Linnaeus, 1758) (Serpentes: Viperidae) an der zentralen Südküste der Türkei. *Salamandra* 23([15 September]):173-175, fig. 1. (In German, with English summary.)

[1452] Böhme, Wolfgang. 1988. Zur Genitalmorphologie der Sauria: Funktionelle und stammesgeschichtliche Aspekte. *Bonner Zoologische Monographien: Zoologisches Forschungsinstitut und Museum Alexander Koenig, Bonn* 27:1-176. (In German.)

[1453] Böhme, Wolfgang. 1989. Neuer Nachweis von *Chamaeleo chamaeleon* (Linnaeus, 1758) vom Peloponnes, Griechenland. *Herpetofauna* [*Weinstadt*] 11(59[April]):32-34, fig. 1, 1 map. (In German with asbtract in German and English.)

[1454] Böhme, Wolfgang. 1989. [On the systematic position of the amphisbaenians]. *Zeitschrift für Zoologische Systematik und Evolutionsforschung* 27:330-337. (In German.)

[1455] Böhme, Wolfgang. 1991. New findings on the hemipenial morphology of monitor lizards and their systematic implications. *Mertensiella* :42-49.

[1456] Böhme, Wolfgang. 1991. Artbildung bei Waranen. *Mitteilungen aus dem Zoologischen Museum in Berlin* 67:81-83. (In German.)

[1457] Böhme, Wolfgang. 1993. Hemipenial microorientation in *Lacerta brandtii* De Filippi, 1863: Falsification of a systematic hypothesis? (Squamata: Sauria: Lacertidae). *Herpetozoa* 6([30 December]):141-143.

[1458] Böhme, Wolfgang, ed. 1993. *Handbuch der Reptilien und Amphibien Europas*, vol. 3/I: Schlangen (Serpentes) I (Typhlopidae, Boidae, Colubridae 1: Colubrinae). AULA-Verlag, Wiesbaden, Germany. 480 pp., illus. (In German.)

[1459] Böhme, Wolfgang. 1993. *Coluber ravergieri* Ménétriés, 1832 — Ravergiers Zornnatter. Pages 145-153 *in* Wolfgang Böhme, ed., *Handbuch der Reptilien und Amphibien Europas*, vol. 3/I: Schlangen (Serpentes) I (Typhlopidae, Boidae, Colubridae 1: Colubrinae). (Includes figs. 34, 35 [map].) AULA-Verlag, Wiesbaden, Germany. (In German.)

[1460] Böhme, Wolfgang. 1993. *Elaphe longissima* (Laurenti, 1768) — Askulapnatter. Pages 332-372 *in* Wolfgang Böhme, ed., *Handbuch der Reptilien und Amphibien Europas*, vol. 3/I: Schlangen (Serpentes) I (Typhlopidae, Boidae, Colubridae 1: Colubrinae). (Includes figs. 63-64, 65-67 [maps].) AULA-Verlag, Wiesbaden, Germany. (In German.)

[1461] Böhme, Wolfgang. 1998. Buchbesprechungen: Das, Indraneil (1996): *Biogeography of the Reptiles of South Asia*. Krieger Publishing Company, Melbourne, Florida, USA. *Salamandra* 34(1[31 March]):96. (In German.)

[1462] Böhme, Wolfgang. 1999. New records of SW Arabian monitor lizards, with notes on the juvenile dress of *Varanus yemenensis* Böhme, Joger, & Schätti, 1989. *In* H.-G. Horn and Wolfgang Böhme, eds., Advances in Monitor Research II. *Mertensiella* 11:267-276.

[1463] Böhme, Wolfgang. 2000. Forum. When does a foreign species deserve a "permit of residence"? Non-indigenous species (NIS): examples of varying exoticness and various immigration age, taken from herpetology. *Ethology, Ecology and Evolution* 12: 326-328.

[1464] Böhme, Wolfgang. 2003. Checklist of the living monitor lizards of the World (Family Varanidae). *Zoologische Verhandelingen, Rijksmuseum van Natuurlijke Historie te Leiden* xxxxx:43.

[1465-1466] Böhme, Wolfgang. 2010. A list of the herpetological type specimens in the Zoologisches Forschungsmuseum Alexander Koenig, Bonn. *Bonn zoological Bulletin* 59([December]):79-108.

[1467] Böhme, Wolfgang, and Wolfgang Bischoff. 1984. Die Wirbeltiersammlungen des Museums Alexander Koenig. III. Reptilien und Amphibien. *Bonner Zoologische Monographien: Zoologisches Forschungsinstitut und Museum Alexander Koenig, Bonn* 19:151-213. (In German.)

[1468] Böhme, Wolfgang, and Wolfgang Bischoff. 1984. *Lacerta rudis* Bedriaga 1886 - Kielschwanz-Felseidechse. Pages 332-344 *in* Wolfgang Böhme, ed., *Handbuch der Reptilien und Amphibien Europas*, vol. 2/I: Echsen (Sauria) II (Lacertidae II: *Lacerta*). (Includes fig. 39 [map].) AULA-Verlag, Wiesbaden, Germany. (In German.)

[1469] Böhme, Wolfgang, Wolfgang Bischoff, Ulla Bott, Paul Kornacker, Klaus Adolphs, and Thomas Ziegler, eds. 1995. *8th Ordinary General Meeting, Societas Europas Herpetologica* (*SEH*)*, Bonn, Germany, 23-27 August 1995. Programme and Abstracts*. Societas Europas Herpetologica, Bonn, Germany. 136 pp.

[1470] Böhme, Wolfgang, and Abidin Budak. 1977. Über die *rudis*-Gruppe des *Lacerta saxicola*-Komplexes in der Türkei. II. (Reptilia: Sauria: Lacertidae). *Salamandra* 13([15 December]):141-149, figs. 1-2[maps], 3-4, tables 1-2. (In German, with English summary.)

[1471] Böhme, Wolfgang, and Stéphanie de Pury. 2011. A note on the generic allocation of *Coluber moilensis* Reuss, 1834 (Serpentes: Psammophiidae). *Salamandra* 47(2[20 May]):120-123, figs. 1-3.

[1472] Böhme, Wolfgang, J. Peter Fritz, and Felix Schütte. 1987. Neuentdekung einer Grossechse (Sauria: *Varanus*) aus der Arabischen Republik Jemen. *Herpetofauna* [*Weinstadt*] 9(46[February]):13-20, figs. 1-6 [col. photos], drawings 1[map], 2. (In German.)

[1473] Böhme, Wolfgang, and Rainer Günther. 1979. Osteological studies in the European water frogs *Rana ridibunda, Rana lessonae* and *Rana `esculenta'* (ANURA-

RANIDAE). *Mitteilungen aus dem Zoologischen Museum in Berlin* 55:203-215.

[1474] Böhme, Wolfgang, and Ulrich Joger. 1983. Eine neue Art des *Vipera berus*-Komplexes aus der Türkei. *Amphibia-Reptilia* 4([31 December]):265-271, figs. 1-3. (In German.)

[1475] Böhme, Wolfgang, and Ulrich Joger. 1991. Zur systematischen Stellung eines neu entdeckten Grosswarans aus Südwestarabien: *Varanus yenensis*. *Verhandlungen der Deutschen Zoologischen Gesellschaft* 1991:440. (In German.)

[1476] Böhme, Wolfgang, Ulrich Joger, and Beat Schätti. 1989. A new monitor lizard (Reptilia:Varanidae) from Yemen, with notes on ecology, phylogeny, and zoogeography. *In* W. Büttiker and Friedhelm Krupp, eds., . *Fauna of Saudi Arabia* 10:433-448.

[1477] Böhme, Wolfgang, and Rolf Leptien. 1990. Record of *Pristurus minimus* Arnold, 1977 (Reptilia: Sauria: Gekkonidae) from the United Arab Emirates. *Herpetozoa* 31([30 November]):73-78, figs. 1[map], 2-3 [col. photos].

[1478] Böhme, Wolfgang, Zbyněk Roček, and V. Z. Spinar. 1982. On *Pelobates decheni* Troschel, 1861 and *Zaphrissa eurypelis* Cope, 1866 (Amphibia: Salientia: Pelobatidae) from the early Miocene of Rott near Bonn, West Germany. *Journal of Vertebrate Paleontology* 2:1-7.

[1479] Böhme, Wolfgang, Gregor Schmitz, and Johannes Messer. 1989. Erster nachweis der Gattung *Telescopus* für die Schlangenfauna Marokkos. *Salamandra* 25(2[15 August]):73-76, fig. 1[col. photo]. (In German, English abstract.)

[1480] Böhme, Wolfgang, and Nikolai Nikolaevich Szczerbak. 1991. Ein neuer Wüstenrenner aus dem Hochland Afghanistans, *Eremias* (*Eremias*) *afghanistanica* sp. n. *Bonner Zoologische Beiträge* 42:137-141, figs. 1-3. (In German.)

[1481] Böhme, Wolfgang, and Nikolai Nikolaevich Szczerbak. 1993. *Elaphe quatuorlineata* (Lacépède, 1789) - Vierstreifennatter. Pages 373-396 *in* Wolfgang Böhme, ed., *Handbuch der Reptilien und Amphibien Europas*, vol. 3/I: Schlangen (Serpentes) I (Typhlopidae, Boidae, Colubridae 1: Colubrinae). (Includes figs. 70, 71-72 [maps].) AULA-Verlag, Wiesbaden, Germany. (In German.)

[1482] Böhme, Wolfgang, and Hansjörg Wiedl. 1994. Status and zoogeography of the herpetofauna of Cyprus, with taxonomic and natural history notes on selected species (genera *Rana, Coluber, Natrix, Vipera*). *Zoology in the Middle East, Heidelberg* 10:31-52, figs. 1-14, table 1.

[1483] Böhme, Wolfgang, and Thomas Ziegler. 1997. On the synonymy and taxonomy of the Bengal monitor lizard, *Varanus bengalensis* (Daudin, 1802) complex (Sauria: Varanidae). *Amphibia-Reptilia* 18:207-211, fig. 1 [map].

[1484] Böhme, Wolfgang, and Thomas Ziegler. 1997. A taxonomic review of the *Varanus* (*Polydaedalus*) *niloticus* (Linnaeus, 1766) species complex. *Herpetological Journal* 7([October]):155-162.

[1485] Bôer, B. 1999. *Ecosystems, Anthropogenic Impacts and Habitat Management Techniques in Abu Dhabi*. PGS Paderborner Geographische Studien, University of Paderborn. xxxxx pp.

[1486] Bôer, B., and D. Gliddon. 1997. *The Vegetation of Abu Dhabi*. Environmental Research and Wildlife Development Agency, Internal Research Report No. 7, Abu Dhabi, United Arabic Emirates. 46 pp.

[1487] Börner, Achim-Rudiger. 1974. Notes on the Cyprus lizard fauna. *Miscellaneous Articles in Saurology* :1-20, 5 pls.

[1488] Börner, Achim-Rudiger. 1974. Resultate der Rhodos-Exkursion, April 1974. Teil I. Eine neue Unterart der Eidechse *Lacerta danfordi* (Günther) 1876 von den sudlichen Sporaden. *Miscellaneous Articles in Saurology* :1-11, pls 1-2. (In German.)

[1489] Börner, Achim-Rudiger. 1974. Ein neuer Lidgecko der Gattung *Eublepharis* Gray. *Miscellaneous Articles in Saurology* ([14 December]):5-14, 3 pls. (In German.)

[1490] Börner, Achim-Rudiger. 1976. Second contribution to the systematics of the southwest Asian lizards of the geckonid genus *Eublepharis* Gray 1827: Materials from the Indian subcontinent. *Saurologica* ([10 May]):1-15, 11 figs., 10 tables, 3 pls.

[1491] Börner, Achim-Rudiger. 1981. The genera of Asian eublepharine geckos and a hypothesis of their phylogeny. *Miscellaneous Articles in Saurology* (xxxxx):1-14.

[1492] Börner, Achim-Rudiger. 1981. Third contribution to the systematics of the southwest Asian lizards of the geckonid genus *Eublepharis* Gray 1827: Further materials from the Indian subcontinent. *Saurologica* xxxxx: 1-7, 1 fig., 2 pls., tables 1-11.

[1493] Boettger, Oskar. 1876. Über *Hemidactylus turcicus* von Türkei. *Bericht über die Thätigkeit des Offenbacher Vereins für Naturkunde* 1876:57. (In German.)

[1494] Boettger, Oskar. 1877. Verzeichnis syrischer Reptilien. *Giebel's Zeitschrift für die gesammten Naturwissenschaften* 49:285-288. (In German.)

[1495] Boettger, Oskar. 1878. List of reptiles from localities north of Beirut. *Z. Ges. Naturwiss.* 49:285.

[1496] Boettger, Oskar. 1879. Reptilien und Amphibien aus Syrien. *Berichte über die Senckenbergische Naturforschende Gesellschaft in Frankfurt am Main* 1878-1879:57-84. (In German.)

[1497-1498] Boettger, Oskar. 1880. Die Reptilien und Amphibien von Syrien, Palestina, und Cypern. *Berichte über die Senckenbergische Naturforschende Gesellschaft in Frankfurt am Main* 1879-1880:132-219, pls. 3-4. (In German.)

[1499] Boettger, Oskar. 1883. Herpetologische Mittheilun-

gen. I. Kurze Notizen über Reptilien und Amphibien in der Heidelberger Universitäts-Sammlung. *Bericht über die Thätigkeit des Offenbacher Vereins für Naturkunde* 1880/82:147-152. (In German.)

[1500] Boettger, Oskar. 1886. Die Reptilien und Amphibien des Talysch-Gebietes. Nach den neuesten Materialien bearbeitet. Pages 30-82 *in* Gustav [Ferdinand Richard] Radde, ed., *Die Fauna und Flora des südwestlichen Caspi-Gebietes. Wissenschaftliche Beiträge zu den Reisen an der persisch-Russischen Grenze. Von Dr. Gustav Radde*. F.A. Brockhaus, Leipzig, Germany. (In German.)

[1501] Boettger, Oskar. 1888. Verzeichniss der von Hrn. E. von Oertzen aus Griechenland und aus Kleinasien mitgebrachten Batrachier und Reptilien. *Sitzungsberichte der königlich preussischen Akademie der Wissenschaften zu Berlin* 5:139-186. (In German.)

[1502] Boettger, Oskar. 1888. Über die Reptilien und Batrachier Transcaspiens. *Zoologischer Anzeiger* (*Leipzig*) 11:259-263. (In German.)
(Reprint repaginated pp. 1-5)

[1503] Boettger, Oskar. 1888. Die Reptilien und Batrachien Transkaspiens. *Zoologische Jahrbücher: Abteilung für Systematik, Ökologie und Geographie der Tiere* 1888:870-972, pl. 34, figs. 1-2. (In German.)

[1504] Boettger, Oskar. 1889. Verzeichniss der von Herrn Staatsrat O. Retowski auf seiner Reise von Konstantinopel nach Batum, gesammelten Reptilien und Batrachien. *Berichte über die Senckenbergische Naturforschende Gesellschaft in Frankfurt am Main* 1889:203-206. (In German.)

[1505] Boettger, Oskar. 1889. Ein neuer *Peolobates* aus Syrien. *Zoologischer Anzeiger* 12([11 March]):144-147. (In German.)

[1506] Boettger, Oskar. 1890. Batrachier und Reptilien aus Kleinasien. *Berichte über die Senckenbergische Naturforschende Gesellschaft in Frankfurt am Main* 1890:293-295. (In German.)

[1507] Boettger, Oskar. 1890. Eine neue Viper aus Armenien. *Zoologischer Anzeiger* 13([10 February]): 62-64. (In German.)

[1508] Boettger, Oskar. 1892. Wissenschaftliche Ergebnisse der Reise Dr. Jean Valentins im Sommer 1890. I. Kriechtiere der Kaukusländer, gesammelt durch die Radde-Valentin'shce Expedition nach dem Karabagh und durch die Herren Dr. J. Valentin und P. Reibisch. *Berichte über die Senckenbergische Naturforschende Gesellschaft in Frankfurt am Main* 1892:131-150. (In German.)

[1509] Boettger, Oskar. 1892. Mitteilung über eine Reptiliensendung von Aden in Süd-Arabien. *Bericht über die Thätigkeit des Offenbacher Vereins für Naturkunde* 29 [1891/92] :61-63. (In German.)

[1510] Boettger, Oskar. 1892. *Katalog der Batrachier-Sammlung im Museum der Senckenbergischen Naturforschenden Gesellschaft in Frankfurt am Main.* Senckenbergischen Naturforschenden Gesellschaft [printed by Gebrüder Knauer], Frankfurt am Main, Germany. x + 73 pp. (In German.)

[1511] Boettger, Oskar. 1893. *Katalog der Reptilien-Sammlung im Museum der Senckenbergischen Naturforschenden Gesellschaft in Frankfurt am Main. I. Teil* (*Rhynchocephalen, Schildkröten, Krokodile, Eidechsen, Chamäleons*). Senckenbergischen Naturforschenden Gesellschaft, Frankfurt am Main, Germany. x + 140 pp. (In German.)

[1512] Boettger, Oskar. 1898. *Katalog der Reptilien-Sammlung im Museum der Senckenbergischen Naturforschenden Gesellschaft in Frankfurt am Main. II. Teil* (*Schlangen*). Senckenbergischen Naturforschenden Gesellschaft [printed by Gebrüder Knauer], Frankfurt am Main, Germany. ix + 160 pp. (In German.)

[1513] Boettger, Oskar. 1899. Reptilia et Batrachia. Pages 273-294 *in* Gustav Friedrich Radde, ed., *Die Sammlungen des Kaukasischen Museums Tiflis*, vol. 1. (In German.)

[1514] Bogaerts, Sergé. 2002. [Review of] Thiesmeier, B. and A. Kupfer, 2000. *Der Kammolch, ein Wasserdrache in Gefahr*. Laurenti-Verlag, Bochum, 158 pp., 70 illustrations, 23 tables, color photos. *Pod@rcis* (*e-journal*) *www.podarcis.nl* 3:73-75, 1 fig. (In Dutch and English.)

[1515] Bogaerts, Sergé, Frank Pasmans, and Tonnie Woeltjes. 2006. Ecology and conservation aspects of *Neurergus strauchii* (Amphibia: Salamandridae). Pages 15-18 *in* Miguel Vences, Jörn Köhler, Thomas Ziegler, and Wolfgang Böhme, eds., *Herpetologia Bonnensis II*. (Includes figs. 1[map] -2; 1 table.) *Proceedings of the 13th Congress of the Societas Europaea Herpetologica*. Societas Europaea Herpetologica, Bonn, Germany.

[1516] Bogart, James P. 1972. Karyotypes. Pages 171-195 *in* Frank W. Blair, ed., *Evolution in the Genus* Bufo. University of Texas Press, Austin, Texas, USA.

[1517] Bogdanov, Anatoly P. 1891. [Materials for the history of scientific study in Russia in zoology]. *Newsbulletin of the Imperial Moscow University* :xxxxx. (In Russian.)

[1518] Bogdanov, Oleg Pavlovich. 1956. On the discovery of the sand snake *Psammophis schokari* Forskål in the USSR. *Comptes Rendus Academie Sciences URSS, Leningrad* 111:1142-1143, fig. (In Russian.)

[1519] Bogdanov, Oleg Pavlovich. 1960. [*Amphibians and Reptiles*], vol. 1. [*Fauna of the Uzbekistan SSR*]. Izdatel'syvo Akademii Nauk Uzbekistan SSR, Tashkent. 260 pp., figs. 1-60. (In Russian.)

[1520-1521] Bogdanov, Oleg Pavlovich. 1962. *Presmikayuschiesya Turkmenii* [*Reptiles of Turkmenia*]. Izdatel`stvo Akademii Nauk Turkmenskoi SSR, Ashkhabad, USSR. 235 pp., figs. 1-44. (In Russian.)

[1522] Bogdanov, Oleg Pavlovich. 1964. [Abstract] [Factors influencing the reproduction of lizards in Central

Asia]. Pages 84 *in* Paul Viktor Terentjev, ed., *Voprosy Gerpetologii* [*Problems of Herpetology*]. *Herpetological Conference, Leningrad 12-14 October 1964*. University of Leningrad, Leningrad, USSR. (In Russian.) (See Smith, Lewis, and Smith, 1967, for English translation of abstract)

[1523] Bogdanov, Oleg Pavlovich. 1965. *Ecologija presmikajushchikhsja Srednej Azii* [*The ecology of the reptiles of Central Asia*]. Akad. Nauk Uzbek. SSR [Inst. Zool. Parasit.], Tashkent, USSR. 258 pp. (In Russian.)

[1524] Bogdanov, Oleg Pavlovich. 1966. The distribution and ecology of the Central Asian cobra *Naja oxiana* (Eichwald). Pages 5-9 *in Problems of the Herpetology and Toxicology of Snake Venoms*. Nauka, Tashkent, USSR. (In Russian, with English summary.)

[1525] Bogdanov, Oleg Pavlovich. 1979. [Changes in the behavior of *Varanus griseus* under conditions of capture]. *Uzbekskii Biologicheskii Zhurnal* 1979:73-74. (In Russian.)

[1526] Bogdanov, Oleg Pavlovich. 1979. [Stone built shelters for sheep and goats - a habitat for vipers]. *Uzbekskii Biologicheskii Zhurnal* 1979:79-80. (In Russian.)

[1527] Bogdanov, Oleg Pavlovich, and V. D. Potopolski. 1957. [*Tarbophis rhinopoma* Blanford, a snake species new in the USSR]. *Comptes Rendus Academie Sciences URSS, Leningrad* 109:877, fig. (In Russian.)

[1528] Bogdanov, Oleg Pavlovich, A. P. Sindyukov, and F. K. Sharifov. 1973. [The variations of the external characteristics of the four species of tortoises of the USSR]. xxxxx. xxxxx pp. (In Russian.)

[1529] Bogdanov, Oleg Pavlovich, and E. V. Vashetko. 1972. [On ecology of lizard *Eremias persica*]. *Zoologicheski'i Zhurnal, Akademyia Nauk SSSR* 51:310-312. (In Russian.)

[1530] Bogdanov, Oleg Pavlovich, and P. Z. Zinykova. 1965. On the diurnal activity of *Vipera lebetina turanica* on the Nuratau Ridge. *Zoologicheski'i Zhurnal, Akademyia Nauk SSSR* 44:1733-1734. (In Russian.)

[1531] Bogert, Charles Mitchill. 1943. Dentitional phenomena in cobras and other elapids with notes on adaptive modifications of fangs. *Bulletin of the American Museum of Natural History* 81:285-360, pls. 48-51.

[1532] Bogert, Charles Mitchill. 1949. Thermal regulation in reptiles, a factor in evolution. *Evolution* 3:195-211.

[1533] Bogert, Charles Mitchill. 1984. How reptiles regulate their body temperature. *Hardun* 1984:22-34.

[1534] Bogin, Yael. 1997. [Abstract] The effects of predators on the burrowing behavior of *Stenodactylus doriae* (Reptilia: Gekkonidae). Pages 24 *in* Zbyněk Roček and Scott Hart, eds., *Herpetology '97. Abstracts of the Third World Congress of Herpetology 2-10 August 1997 Prague, Czech Republic*. Third World Congress of Herpetology, Prague, Czech Republic.

[1535] Bogin, Yael, and Yehudah Leopold Werner. 1995. Comparative longevity of Israeli chamaeleons (Reptilia: Sauria: *Chamaeleo chamaeleon* sspp.). *Herpetological Journal* 5([5 April]):239-240, fig. 1, 1 table.

[1536] Bohannon, R. G. 1986. How much divergence has occurred between Africa and Arabia as a result of the opening of the Red Sea? *Geology* 14:510-513.

[1537] Bohannon, R. G. 1986. Tectonic configuration of the western Arabian continental margin, southern Red Sea. *Tectonics* 5:477-499.

[1538] Bohn, Hans-Jörg. 1987. Zur Haltung und Vermehryng des Scheltopuisks (*Ophisaurus apodus thracius*). *Elaphe* 1987(3):41-42, 1 photo. (In German.)

[1539] Boie, Friedrich. 1826. Generalübersicht der Familien und Gattungen der Ophidier. *Isis von Oken* (*Jena*) 19:cols.981-cols.982. (In German.)

[1540] Boie, Friedrich. 1827. Bemerkungen über Merrem's Versuch eines Systems der Amphibien. 1te Lieferung: Ophidier. *Isis von Oken* (*Jena*) 20:cols.508-cols.566. (In German.)

[1541] Bojanov, V. S. 1958. [*Pliosaurus* and *Ichthyosaurus* from the Upper Jura of western Kazakhstan]. Pages 72-76 *in Materials for the History of the Fauna and Flora of Kazakhstan*. xxxxx, Alma-Ata, Kazakhstan. (In Russian.)

[1542] Bolanos, Róger, Alvaro Flores, Richard T. Taylor, and Luis Cerdus. 1974. Color patterns and venom characteristics in *Pelamis platurus*. *Copeia* 1974(4[31 December]):909-911, figs. 1-2, table 1.

[1543] Bole Gowda, B. N. 1948. *The Spermatogenesis of* Uperodon systoma. M.Sc. Thesis. Mysore University, Mysore, India. xxxxx pp.

[1544] Bolkay, S. J. 1922. On the tadpole of *Rana camerani* Blgr. *Annales historico-naturales Musei Nationalis Hungarici* 19:76-77, 2 figs.

[1545] Bolkay, St. J. 1928. Die schädel der Salamandrinen, mit besonderer Rücksicht auf ihre systematische Bedeutung. *Zeitschrift für Anat. Entwickelungesch.* 86:259-319, 36 figs. (In German.)

[1546] Bolkay, S. J. 1928. Über den Schädel von *Triton* (Gruppe *Mesotriton* m.) *crocatus*. *Zoologischer Anzeiger* 72:282-287. (In German.)

[1547] Bolten, Alan B., and Karen A. Bjorndal. 1993. CTURTLE: an e-mail information network for sea turtle biology and conservation. *Marine Turtle Newsletter* (61[April]):21-22.

[1548] Bolten, Alan B., Karen A. Bjorndal, and Peter J. Eliazar. 1993. Sea turtle on-line bibliography. *Marine Turtle Newsletter* (61[April]):20-21.

[1549] Boltt, R. E., and R. F. Ewer. 1964. The functional anatomy of the head of the puff adder, *Bitis arietans* (Merr.). *Journal of Morphology* 114(1[January]): 83-106, figs. 1-12.

[1550] Bonaparte, Charles Lucien. 1839. Amphibia Europaea. Ad Systema Nostrum Vertebratorum Ordinata. *Memorias de Reale Accadamia de Scientias de Torino*, ser. 2, 2:1-385.

[1551] Bonatti, Enrico. 1985. Punctiform initiation of seafloor spreading in the Red Sea during transition from a continental to an oceanic rift. *Nature* 316(6023 [4 July]):33-37, figs. 1[map], 2-6.

[1552] Bonatti, Enrico, Cesare Emiliani, Göte Ostlund, and Harold Rydell. 1971. Final desiccation of the Afar Rift, Ethiopia. *Science* 172([30 April]):468-469.

[1553] Bondarenko, Dimitry A. 1985. On the discovery of *Lythorhynchus ridgewayi* in Uzbekistan. *Vestnik Zoologii* [*Zoological Record*], *Kiev* 1985:81. (In Russian.)

[1554] Bondarenko, Dimitry A. 1986. Rodenticides are a danger for ants and lizards. *Priroda, Moskova* 10:99. (In Russian.)

[1555] Bondarenko, Dimitry A. 1987. The middle Asian cobra in the Karshi Steppe. *Priroda, Moskova* 4:46-47. (In Russian.)

[1556] Bondarenko, Dimitry A. 1989. Distribution and population density of the desert monitor in Karshinskaya Steppe. *Byulleten' Moskovskogo Obshchestva Ispytatelei Prirody Otdel Biologicheskii* 94:24-32. (In Russian.)

[1557] Bondarenko, Dimitry A. 1990. New findings of Afgan [*sic*] awl-headers (*Lythorhynchus* [*sic*] *ridgewayi* Boul.) in Central Asia. *Byulleten' Moskovskogo Obshchestva Ispytatelei Prirody Otdel Biologicheskii* 95:44-45. (In Russian, with English summary.)

[1558] Bondarenko, Dimitry A. 1992. Influence of the toad agamas activities (Sauria, *Phrynocephalus*) upon evaluation of their density. *Ekologiya* (*Moscow*) 6([November-December]):79-82.

[1559] Bondarenko, Dimitry A. 1994. Distribution and population density of Horsfield's tortoise in central Kizyl-Kum (Usbekistan). *Byulleten' Moskovskogo Obshchestva Ispytatelei Prirody Otdel Biologicheskii* 99([January-February]):22-27. (In Russian, with English summary.)

[1560] Bondarenko, Dimitry A. 1995. [Abstract] The reptilian population structure in Karshinsky Steppe (Uzbekistan) and its antropogenic succession. Pages 17 *in* Natalia Borisovna Ananjeva, ed., *Abstracts of the Second Asian Herpetological Meeting, 6-10 September, 1995, Asgabat, Turkmenistan*. Folium Publishing Co., Moscow, Russia.

[1561] Bondarenko, Dimitry A. 1997. [Abstract] Distribution and population density of Horsfield's tortoise in south Uzbekistan. Pages 25 *in* Zbyněk Roček and Scott Hart, eds., *Herpetology '97. Abstracts of the Third World Congress of Herpetology 2-10 August 1997 Prague, Czech Republic*. Third World Congress of Herpetology, Prague, Czech Republic.

[1562] Bondarenko, Dmitry A., and Evgeny A. Peregontsev. 2003. The state of populations *Agrionemys horsfieldi* in Uzbekistan. Pages 41 *in* Natalia Borisovna Ananjeva, Gennady Cherepanov, Larissa Johansen, Roman Khalikov, and Olga Tsinenko, eds., *12th Ordinary General Meeting. Societas Europaea Herpetologica* (*SEH*). *Saint Petersburg, Russia. 12-16 August 2003*, Programme & Abstracts edition. Zoological Institute, Russian Academy of Sciences, St. Petersburg, Russia.

[1563] Bondarenko, Dmitry A., and Evgeny A. Peregontsev. 2003. Investigation of *Agrionemys horsfieldi* habitats in South Uzbekistan. Pages 41-42 *in* Natalia Borisovna Ananjeva, Gennady Cherepanov, Larissa Johansen, Roman Khalikov, and Olga Tsinenko, eds., *12th Ordinary General Meeting. Societas Europaea Herpetologica* (*SEH*). *Saint Petersburg, Russia. 12-16 August 2003*, Programme & Abstracts edition. Zoological Institute, Russian Academy of Sciences, St. Petersburg, Russia.

[1564] Bondarenko, Dmitry A., Evgeny A. Peregontsev, and Vladimir V. Neronov. 2011. Ecological and geographical feeding pecularities of the Central Asian tortoise (*Agrioneyms horsfieldii* Gray, 1844) in desert landscapes. *Russian Journal of Herpetology* 18(3[July-September]):175-184, tables 1-4.

[1565] Bonin, Franck, Bernard Devaux, and Alain Dupré. 1996. *Toutes les Tortues du Monde*. Delachaux et Niestlé, Lausanne, Switzerland. 254 pp. (In French.)

[1566] Bonnaterre, Pierre-Joseph. 1789. Herpetologie. Pages xxviii+70 *in Tableau Encyclopédie et Méthodique des Trois Règnes de la Nature*. (Includes 25 pls.) Panckoucke, Libraire, Hôtel de Thou, Paris, France. (In French.)

[1567] Bonnaterre, Pierre-Joseph. 1790. Ophiologie. Pages xliv+76 *in Tableau Encyclopédie et Méthodique des Trois Règnes de la Nature*. (Includes pls. A, 1-42.) Panckoucke, Libraire, Hôtel de Thou, Paris, France. (In French.)

[1568] Bons, Jacques. 1960. Description d'un nouveau lézard du Sahara: *Eremias pasteuri* sp. nov. *Comptes Rendus des Séances Mensuelles, Société des Sciences Naturelle et Physiques du Maroc* 1960:69. (In French.)

[1569] Bons, Jacques, and Philippe Geniez. 1996. *Amphibiens et Reptles du Maroc* (*Sahara Occidental compris*): *Atlas Biogéographique*. Asociación Herpetológica Española, Barcelona, Spain. (3) + 319 + (1) pp., numerous illus. (color photos), maps. (In French, Spanish, and English.)

[1570] Bons, Jacques, and B. Girot. 1962. Révision de l'espèce *Acanthodactylus scutellatus* (Lacertidé-Saurien). *Bulletin de la Société des Sciences Naturalles de Marocco* 42:311-334. (In French.)

[1571] Bons, Jacques, B. Girot, and Georges Pasteur. 1960. Un *Acanthodactylus cantoris* du Sinai (Sauriens, Lacertides). *Soc. Sci. Nat. Phys. Maroc* 1:18-19. (In French.)

[1572] Boquet, P. 1968. Chemistry and biochemistry of the snake venoms of Europe and the Mediterranean Regions. Pages 327-338 *in Venomous Vertebrates*. *In* W. Bucherl, E. E. Buckley, and V. Deulofeu, eds., *Venomous Animals and their Venoms*, 1. Academic Press,

New York, New York, USA and London, England, USA.

[1573] Boquet, P. 1968. Pharmacology and toxicology of snake venoms of Europe and the Mediterranean Regions. Pages 339-357 *in Venomous vertebrates*, vol. 1. *In* Bucherl, Buckley, and Deulofeu, eds., *Venomous animals and their venoms*. Academic Press, New York and London.

[1574] Borgioli, G., and Benedetto Lanza. 1986. The head epidermal gland-like bodies of Typhlopidae (Reptilia: Serpentes). Pages 353-357 *in* Z. Roček, ed., *Studies in Herpetology*. Charles University for Societas Europaea Herpetologica, Prague, Czech Republic.

[1575] Borisov, A. A. 1965. *Climates of the USSR*. Aldine Publishing Co., Chicago, Illinois, USA. xxi + 225 pp.

[1576] Borisov, V. J., and Valentina Fyodorovna Orlova. 1986. The immunological study of the relationships of *Lacerta* lizards. *In* Natalia Borisovna Ananjeva and Leo Jakovlevich Borkin, eds., Systematics and Ecology of Amphibians and Reptiles. *Trudy Zoologicheskogo Instituta, Akademiya Nauk SSSR, Leningrad* [*Proceedings of the Zoological Institute, Academy of Sciences of the SSSR, Leningrad*] 157:182-185. (In Russian, with English abstract.)

[1577] Borkin, Leo Jakovlevich. 1977. On a new record and taxonomic position of the brown frogs of Kopet-Dagh, Turkmenia. *In* Natalia Borisovna Ananjeva, Leo Jakovlevich Borkin, and Ilya Sergeevich Darevsky, eds., Herpetological Collected Papers. *Trudy Zoologicheskogo Instituta, Akademiya Nauk SSSR, Leningrad* [*Proceedings of the Zoological Institute, Academy of Sciences of the SSSR, Leningrad*] 74:24-31,134, fig. 1 [map]. (In Russian, with English summary [Russian abstract p. 134].)

[1578] Borkin, Leo Jakovlevich. 1979. On some records of the common spade-foot, *Pelobates fuscus* (Laurenti) in southeast of its range. *In* Natalia Borisovna Ananjeva and Leo Jakovlevich Borkin, eds., Ecology and Systematics of Amphibians and Reptiles. *Trudy Zoologicheskogo Instituta, Akademiya Nauk SSSR, Leningrad* [*Proceedings of the Zoological Institute, Academy of Sciences of the SSSR, Leningrad*] 89:118-120. (In Russian, with English summary.)

[1579] Borkin, Leo Jakovlevich. 1984. The European - Far-Eastern disjunctions in distribution of amphibians: A new analysis of the problem. *Trudy Zoologicheskogo Instituta, Akademiya Nauk SSSR, Leningrad* [*Proceedings of the Zoological Institute, Academy of Sciences of the SSSR, Leningrad*] 124:55-88. (In Russian, with English summary.)

[1580] Borkin, Leo Jakovlevich, ed. 1984. *Ecology and Faunistics of Amphibians and Reptiles of the USSR and Adjoining Countries*. *Trudy Zoologicheskogo Instituta, Academiya Nauk SSSR, Leningrad* [*Proceedings of the Zoological Institute, Academy of Sciences of the SSSR, Leningrad*], vol. 124. Academy of Sciences SSSR, Leningrad, Leningrad. 148 + (3) pp., pls. 1-12. (In Russian, with English summaries.)

[1581] Borkin, Leo Jakovlevich. 1986. Pleistocene glaciations and the western-eastern Palearctic disjunctions in amphibian distributions. Pages 63-66 *in* Zbyněk Roček, ed., *Studies in Herpetology. Proceedings of the European Herpetological Meeting* (*3rd Ordinary General Meeting of the Societas Europaea Herpetologica*), *Prague, 1985*. Charles University, for the Societas Europaea Herpetologica, Prague, Czechoslovakia.

[1582] Borkin, Leo Jakovlevich. 1987 [1986]. On the systematics and zoogeography of amphibians of the Caucasus. *In* Leo Jakovlevich Borkin, ed., Herpetological Investigations in the Caucasus. *Trudy Zoologicheskogo Instituta, Akademiya Nauk SSSR, Leningrad* [*Proceedings of the Zoological Institute, Academy of Sciences of the SSSR, Leningrad*] 158:47-58. (In Russian, with English summary.)
(Title page for volume 158 bears the year 1986 but all included articles are dated 1987. Production page [unnumbered inside back cover] states "makeup and press 31.12.86," but it is not clear if this is meant to be the date of production only or the date of distribution of the volume.)

[1583] Borkin, Leo Jakovlevich, ed. 1987 [1986]. *Herpetological Investigations in the Caucasus* [*Collected Papers*], vol. 158. *Trudy Zoologicheskogo Instituta, Akademiya Nauk SSSR, Leningrad* [*Proceedings of the Zoological Institute of the Academy of Sciences SSSR, Leningrad*]. Academiya Nauk SSSR, Leningrad, Leningrad. 194 + (2) + 11 pp., pls. 1-11. (In Russian, with English summaries.)
(Title page for volume 158 bears the year 1986 but all included articles are dated 1987. Production page [unnumbered inside back cover] states "makeup and press 31.12.86," but it is not clear if this is meant to be the date of production only or the date of distribution of the volume.)

[1584] Borkin, Leo Jakovlevich. 1989. Über den Fund einer albinotischen Kaulquappe der tetraploiden Krötenart *Bufo datanensis* Pisanetz, 1978 aus dem Issyk-Kul' See, Kirgisien. *Salamandra* 25(2[15 August]):122-124. (In German, with English summary.)

[1585] Borkin, Leo Jakovlevich. 1997. *Rana macrocnemis* Boulenger, 1885. Pages 150-151 *in* J. P. Gasc, A. Cabela, J. Crnobrnja-Isailovic, D. Dolmen, K. Grossenbacher, P. Haffner, J. Lescure, H. Martens, J. P. Martinez-Rica, H. Maurin, M. E. Oliveira, T. S. Sofianidou, M. Veith, and Zuiderwijk, eds., *Atlas of the Amphibians and Reptiles of Europe*. Societas Europaea Herpetologica, Paris, France.

[1586] Borkin, Leo Jakovlevich. 1998. Amphibians of the Palearctic: a zoogeographic analysis. *In* Alex Y. Ryss and Nina G. Bogutskaya, eds., . *Proceedings of the Zoological Institute of the Russian Academy of Sciences* 276:43-51.

[1587] Borkin, Leo Jakovlevich. 1999. Distribution of amphibians in North Africa, Europe, western Asia, and the former Soviet Union. Pages 329-420 *in* William E. Duellman, ed., *Patterns of Distribution of Amphibians. A Global Perspective*. (Includes figs. 6:1-6:12, tables 6:1-6:25, appendices 6:1-6:5.) Johns Hopkins University Press, Baltimore, Maryland, USA and London, England, UK.

[1588] Borkin, Leo Jakovlevich. 2000. The Imperial Academy's itineraries (1768-1775) and the formation of herpetology in Russia. Pages 5-6 *in* E. I. Kolchinsky, ed., *Russian-German Links in Biology and Medicine. International Conference, September 18-20, 2000*. Russian Academy of Sciences: Institute for the History of Natural Sciences and Technology, St. Petersburg Branch, St. Petersburg, Russia.

[1589] Borkin, Leo Jakovlevich, and E. V. Anissimova. 1987 [1986]. The vertebral structure and vocal sacs in the Caucasian parsley frog (*Pelodytes caucasicus*) and its taxonomic position. *In* Leo Jakovlevich Borkin, ed., Herpetological Investigations in the Caucasus. *Trudy Zoologicheskogo Instituta, Akademiya Nauk SSSR, Leningrad* [*Proceedings of the Zoological Institute, Academy of Sciences of the SSSR, Leningrad*] 158:59-77. (In Russian, with English summary.)
(Title page for volume 158 bears the year 1986 but all included articles are dated 1987. Production page [unnumbered inside back cover] states "makeup and press 31.12.86," but it is not clear if this is meant to be the date of production only or the date of distribution of the volume.)

[1590] Borkin, Leo Jakovlevich, I. A. Caune, Mikhail M. Pikulik, and Tatyana Mikhailovna Sokolova. 1986. Distribution of the green frog complex in the USSR. Pages 675-678 *in* Zbyněk Roček, ed., *Studies in Herpetology. Proceedings of the European Herpetological Meeting* (*3rd Ordinary General Meeting of the Societas Europaea Herpetologica*), *Prague, 1985*. Charles University, for the Societas Europaea Herpetologica, Prague, Czechoslovakia.

[1591] Borkin, Leo Jakovlevich, I. A. Caune, Eugeny M. Pisanetz, and Y. M. Rozanov. 1986. Karyotypes and genome size in the *Bufo viridis* group. Pages 137-142 *in* Zbyněk Roček, ed., *Studies in Herpetology. Proceedings of the European Herpetological Meeting* (*3rd Ordinary General Meeting of the Societas Europaea Herpetologica*), *Prague, 1985*. (Includes table 1, 1 map.) Charles University, for the Societas Europaea Herpetologica, Prague, Czechoslovakia.

[1592] Borkin, Leo Jakovlevich, and Vladimir A. Cherlin. 1995. O validnosti nazvaniya *Echis coloratus* i tipovom mestonakhozhdenii *Echis megalocephalus* [The validity of the name *Echis coloratis* and the type locality of *Echis megalocephalus*]. *Zoologicheski'i Zhurnal, Moskou* 74:134-136.

[1593] Borkin, Leo Jakovlevich, and Ilya Sergeevich Darevsky. 1987. [The list of the amphibians and reptiles of the USSR fauna]. Pages 128-141 *in Amphibians and Reptiles of the Reserve Territories. The Collected Papers of Central Research Laboratory of Hunting and Reserve Territories of RSFSR*. (In Russian.)

[1594] Borkin, Leo Jakovlevich, W. I. Garanin, N. T. Tichenko, and I. A. Zaune. 1979. Some results in the green frogs survey in the USSR. *Mitteilungen aus dem Zoologischen Museum in Berlin* 55:153-170.

[1595] Borkin, Leo Jakovlevich, Valery Konstantinovich Jeremchenko, Notker Helfenberger, Alexander M. Panfilov, and Juri M. Rosanov. 2001. On the distribution of diploid, triploid, and tetraploid green toads (*Bufo viridis* complex) in south-eastern Kazakhstan. *Russian Journal of Herpetology* 8([January-April]): 45-53, fig. 1[map].

[1596] Borkin, Leo Jakovlevich, Valery Konstantinovich Jeremchenko, Alexander M. Panfilov, and E. I. Tsarinenko. 1996. [Abstract] Structura obednennikh soobshchestv dnebnikh yashcherits kamenistikh pustin severo-vostochnogo Tyan-Shanya. Pages 13-14 *in Problemi Izucheniya i Sokhraneniya Biologicheskogo Raznoobrazia. Tezisi Dokladov Konferentsii*. Biologo-Pochvennii Institut Natsionalinoi Akademii Nauk Kirgiskoi Respubliki, Bishkek. (In Russian.)

[1597] Borkin, Leo Jakovlevich, Valery Konstantinovich Jeremchenko, and J. M. Rosanov. 1997. [Abstract] Distribution of and contact zones in the diploid-tetraploid *Bufo viridis* complex in Central Asia. Pages 26 *in* Zbyněk Roček and Scott Hart, eds., *Herpetology '97. Abstracts of the Third World Congress of Herpetology 2-10 August 1997 Prague, Czech Republic*. Third World Congress of Herpetology, Prague, Czech Republic.

[1598] Borkin, Leo Jakovlevich, Alexey V. Korshunov, Georgiy A. Lada, Spartak N. Litvinchuk, Jury M. Rosanov, Dimitry A. Shabanov, and Alexander I. Zinenko. 2004. Mass occurrence of polyploid green frogs (*Rana esculenta* complex) in eastern Ukraine. *Russian Journal of Herpetology* 11([September-December]):203-222, figs. 1-9, 5 tables.

[1599] Borkin, Leo Jakovlevich, Spartak N. Litvinchuk, and J. M. Rosanov. 1997 [1996]. Spontaneous triplody in the crested newt, *Triturus cristatus* (Salamandridae). *Russian Journal of Herpetology* 3:152-156, 1 table.
(Cover states "Volume 3, Number 2, July-December 1996" but on the bottom of page 107 [first page in issue], there is the annotation "c 1997 Folium Publishing Company." The California Academy of Sciences Library received a copy on 4 April 1997.)

[1600] Borkin, Leo Jakovlevich, Kh Munkhbayar, Nikolai Lutseanovich Orlov, D. V. Semenov, and Kh Terbish. 1990. Distribution of reptiles in Mongolia. *In* Leo Jakovlevich Borkin, ed., Reptiles of Mountain and

Arid Territories: Systematics and Distribution. *Trudy Zoologicheskogo Instituta, Akademiya Nauk SSSR, Leningrad* [*Proceedings of the Zoological Institute, Academy of Sciences of the SSSR, Leningrad*] 207:22-138. (In Russian, with English abstract.)

[1601] Borkin, Leo Jakovlevich, J. M. Rosanov, and Spartak N. Litvinchuk. 2000. Nuclear DNA content in some green toads (*Bufo viridis* complex) of Turkey and Iran. *Russian Journal of Herpetology* 7:171-180, figs. 1 [map], 2-3, 4 [map], 5.

[1602] Borkin, Leo Jakovlevich, and Tatyana Mikhailovna Sokolova. 1989. Elektroforeticeskoe sravnenie diploidnykh i teraploidnykh zhab gruppy *Bufo viridis* (predvaritel'nye dannye). Pages 36-38 in *Voprosy gerpetologii. 7-ja Vsesojuznaia. gerpetol. konf., Avtoreferaty dokl., Kiev*. (In Russian.)

[1603] Borkin, Leo Jakovlevich, A. E. Vinogradov, Z. K. Brushko, and Sergius L. Kuzmin. 1995. New records of tetraploid toads (*Bufo viridis* group) from Alta-Ata and Taldy-Kurgan region, Kazakhstan. *Russian Journal of Herpetology* 2:174-175, fig. 1[map].
(Cover states "Volume 2, Number 2, July-December 1995" but on the bottom of page 79 [first page in issue], there is the notation "c 1996 Folium Publishing Company." The California Academy of Sciences Library received a copy on 9 January 1996, which suggests a publication date during the latter part of December 1995.)

[1604] Borland, Hal. 1941. Animals of the Bible. *Frontiers* 6([December]):xxxxx.

[1605] Bornmüller, J. 1893. Reisebriefe aus Persien. *Mitteilungen des Thuringischen botanischen Vereins* 1893:31-49.

[1606] Borsuk-Bialynicka, Magdalena. 1983. The early phylogeny of Anguimorpha as implicated by craniological data. *Acta Paleontologica Polonica* 28:31-42.

[1607] Borsuk-Bialynicka, Magdalena. 1984. Anguimorphan and related lizards. *Acta Palaeontologica Polonica* 46:5-105, *In*: Z. Kielan-Jaworowska, ed., *Results of the Polish-Mongolian Palaeontological Expeditions*, Part X.

[1608] Bosc d'Antic, Louis-Augustin-Guillaume. 1792. *Lacerta exanthematica. Actes de la Société d'Histoire Naturelle de Paris* 1:25, pl. 5, fig. 3. (In French.)

[1609] Bosch, Herman A. J. in den. 1988. Ersten Daten zum Fortpflangsmodus von *Ophiomorus punctatissimus* (Bibron & Bory, 1833) (Sauria: Scincidae). *Salamandra* 24(1[15 April]):53-58, fig. 1, 1 table. (In German, with English abstract.)

[1610] Bosch, Herman A. J. in den. 1990. *Lacerta parva*. Courtship and reproduction. *Herpetological Review* 21:20, figs. 1-2.

[1611] Bosch, Herman A. J. in den. 1993. *Lacerta parva* Balz und Fortpflanzung. *Die Eidechse, Beiträge zur Kenntnis der Lacertiden* (*Bonn/Bremen*) 10:22-24. (In German.)

[1612] Bosch, Herman A. J. in den. 1993. Boekbespreking Handbook to Middle East amphibians and reptiles by A.E. Leviton, S.C. Anderson, K. Adler. *Lacerta* 51:136. (In Dutch.)

[1613] Bosch, Herman A. J. in den. 1994. Freilandbeobachtungen an der Libanon-Eidechse *Lacerta fraasii* Lehrs, 1910. *Die Eidechse, Beiträge zur Kenntnis der Lacertiden* (*Bonn/Bremen*) 5:13-20. (In German.)

[1614] Bosch, Herman A. J. in den. 1994. Field observations on *Lacerta fraasii*, the Lebanese mountain lizard. *Lacerta* 52([December-January]):26-34.

[1615] Bosch, Herman A. J. in den. 1996. Op zoek naar de Perzische hagedis (*Lacerta brandtii*). *Lacerta* 54:121-128. (In Dutch.)

[1616] Bosch, Herman A. J. in den. 1997. Kürze Freilandbeobachtungen an den Petra-Eidechsen. *Die Eidechse, Beiträge zur Kenntnis der Lacertiden* (*Bonn/Bremen*) 8([15 July]):25-29. (In German.)

[1617] Bosch, Herman A. J. in den. 1997. Paarungsverhalten der M'alula-Eidechsen. *Die Eidechse, Beiträge zur Kenntnis der Lacertiden* (*Bonn/Bremen*) 8([15 November]):54-57, fig. 1. (In German.)

[1618] Bosch, Herman A. J. in den. 1997. Terrariumbeobachtungen an *Timon princeps* (Blanford, 1874). *Die Eidechse, Beiträge zur Kenntnis der Lacertiden* (*Bonn/Bremen*) 8:80-87. (In German.)

[1619] Bosch, Herman A. J. in den. 1998. Reisenbeobachtungen an *Timon princeps* (Blanford, 1874). *Die Eidechse, Beiträge zur Kenntnis der Lacertiden* (*Bonn/Bremen*) 8([31 January]):80-87, figs. 1-2. (In German.)

[1620] Bosch, Herman A. J. in den. 1998. Erste vorläufige Daten zur Fortpflanzung von *Timon princeps princeps* (Blanford, 1874. *Die Eidechse, Beiträge zur Kenntnis der Lacertiden* (*Bonn/Bremen*) 9:77-81. (In German.)

[1621] Bosch, Herman A. J. in den. 1998. Prodromus einer Liste der Amphibien und Reptilien Libanons: Prodromus Amphibiorum et Reptiliorum Phoeniciae (Amphibia; Reptilia). *In* Fritz Uwe, Fritz Jürgen Obst, and Britta Andreas, eds., Contributions to a "Herpetologia arabica". *Faunistische Abhandlungen aus dem Staatliches Museum für Tierkunde Dresden* 21(2, Suppl.[30 August]):9-17, 1 table. (In German, with English abstract.)

[1622] Bosch, Herman A. J. in den. 1999. The status of *Lacerta mostoufii* Baloutch, 1977 (Reptilia: Lacertidae). *Zoology in the Middle East, Heidelberg* 19:13-15, table 1.

[1623] Bosch, Herman A. J. in den. 2000. Weiteres Fortpflanzung von *Timon princeps* (Blanford, 1874). *Die Eidechse, Beiträge zur Kenntnis der Lacertiden* (*Bonn/Bremen*) 10:78-83. (In German.)

[1624] Bosch, Herman A. J. in den. 2001. *Mesalina brevirostris* Blanford, 1874 (Reptilia: Lacertidae) in Lebanon, with data on reproduction. *Zoology in the Middle East, Heidelberg* 23:31-46, figs. 1-6, tables 1-

5, color photo on cover of issue.

[1625] Bosch, Herman A. J. in den. 2003. [Review of] *A Guide to the Snakes of Pakistan*, by Muhammad Sharif Khan, 2002. Edition Chimaira, Frankfurt am Main. *Herpetological Review* 34(4[December]):400-403.

[1626-1627] Bosch, Herman A. J. in den. 2003. Iraqi herpetology: an introductory checklist. *Podarcis* 4(2):53-72, 22 figs. [unnumbered].

[1628] Bosch, Herman A. J. in den, and Wolfgang Bischoff. 1996. Erste Erfahrungen mit drei wenig bekannten Lacertiden aus Jordanien, Syrien un dem Lebanon. *Die Eidechse, Beiträge zur Kenntnis der Lacertiden* (*Bonn/Bremen*) 7([15 April]):36-45, fig. 1. (In German.)

[1629] Bosch, Herman A. J. in den, and Wolfgang Bischoff. 2004. Remarks on the herpetofauna of the Caucasian Republic of Georgia, with special reference to the Lacertidae. *Pod@rcis* (*e-journal*) *www.podarcis.nl* 5(2): 28-57.

[1630] Bosch, Herman A. J. in den, Wolfgang Bischoff, and Josef Friedrich Schmidtler. 1998. Bemerkenswerte Reptilienfunde im Libanon. *Herpetofauna* [*Weinstadt*] 20(117[December]):19-32, figs. 1-14, 1 map. (In German with abstract in German and English.)

[1631] Bosch, Marc, Steven Bullock, and Wayne Kinunen. 1970. Crocodiles; second survey. Job Completion Report, Division of Research and Development (submitted to Iran Game and Fish Department), Tehran. xxxxx pp. (Unpublished report.)

[1632] Boschwitz, Dvorah. 1977. Seasonal changes in the histological structure of the ultimobranchial body of the toad *Bufo viridis*. *British Journal of Herpetology* 5:719-726.

[1633] Bose, P. N. 1885. *Centenary review of the Asiatic Society of Bengal from 1784-1883. Part III. Natural Science*. Asiatic Society of Bengal, Calcutta. Eratta + 109 + xcvi pp.

[1634] Bosellini, Alfonso. 1986. East Africa continental margins. *Geology* 14([January]):76-78, figs. 1-3.

[1635] Bossart, P., D. Dietrich, A. Greco, R. Ottiger, and J. G. Ramsay. 1988. The tectonic structure of the Hazara-Kashmir Syntaxis, southern Himalayas, Pakistan. *Tectonics* 7:273-297.

[1636] Bossart, P., R. Ottiger, and F. Heller. 1990. Rock magnetic properties and structural developments in the core of the Hazara-Kashmir syntaxis, North Pakistan. *Tectonics* 9:103-121.

[1637] Bostanchi, Hamid, Steven Clement Anderson, Haji Gholi Kami, and Theodore Johnstone Papenfuss. 2006. A new species of *Pseudocerastes* with elaborate tail ornamentation from western Iran (Squamata: Viperidae). *Proceedings of the California Academy of Sciences*, ser. 4, 57([15 September]):443-450, figs 1-12, 13 [map], 1 table.

[1638] Bosuk-Bialynicka, M., and Scott Michael Moody. 1984. Priscagaminae, a new subfamily of the Agamidae (Sauria) from the late Cretaceous of the Gobi Desert. *Acta Paleontologica Polonica* 29:51-81.

[1639] Bosworth, W., P. Huchon, and K. McClay. 2005. The Red Sea and Gulf of Aden basins. *Journal of African Earth Science* 43:334-378.

[1640] Bosworth, W., P. Huchon, and K. McClay. 2005. The Red Sea and Gulf of Aden basins. *Journal of African Earth Science* 43:334-378, figs. 1[regional map], 2-11, table 1.

[1641] Botta, Paolo Emilio. 1841. *Relation d'un voyage dans le Yémen, entrpris en 1837 pour le Muséum d'Histoire naturelle de Paris*. Duprat, Paris. 148 pp. (In French.)

[1642] Botting, Douglas S. 1958. *The Island of the Dragon's Blood*. Hodder and Stoughton, London, England, UK. 251 pp., illus.

[1643] Bottomley, N. 1996. Recent climate of Abu Dhabi. Pages xxxxx *in* P. E. Osborne, ed., *Desert Ecology of Abu Dhabi*. xxxxx, Newbury, UK.

[1644] Boulenger, Edward George. 1920. On some lizards of the genus *Chalcides*. *Proceedings of the Zoological Society of London* 1920([July]):77-83, figs. 1, 2 [map], 3-4.

[1645] Boulenger, George Albert. 1878. Description de deux genres nouveaux de la famille des salamandrides. *Bulletin de la Société zoologique de France* 3:71-72. (In French.)

[1646] Boulenger, George Albert. 1878. Sur les espèces d'Acanthodactyles des bords de la Méditerranée. *Bulletin de la Société zoologique de France* 1878:179-197. (In French.)

[1647] Boulenger, George Albert. 1879. Étude sur les grenouilles rousses *Ranae temporariae* et description d'espèces nouvelles ou méconnues. *Bulletin de la Société zoologique de France* 4:158-193. (In French.)

[1648] Boulenger, George Albert. 1880. On the Palearctic and Aethiopian species of *Bufo*. *Proceedings of the Zoological Society of London* 37([16 November]):545-547, pls. 50-52.
(No records from Southwest Asia proper but mentions Egypt and Turkestan in distribution comments.)

[1649] Boulenger, George Albert. 1881. On the lizards of the genera *Lacerta* and *Acanthodactylus*. *Proceedings of the Zoological Society of London* 1881([1 October]):739-747, pls. 63-64, figs. 1-4.

[1650] Boulenger, George Albert. 1882. *Catalogue of the Batrachia Salientia s. Ecaudata in the Collection of the British Museum*, 2nd edition. Trustees of the British Museum, London, England, UK. xvi + 503 pp., misc. text-figs., pls. 1-30.
(Published 25 March 1882, *fide* Sherborn, 1934; reprint edition, Weldon and Wesley, Codicote, UK, and Verlag J. Cramer, Lehre, 1966.)

[1651] Boulenger, George Albert. 1882. *Catalogue of the Batrachia Gradientia s. Caudata and Batrachia Apoda in the Collection of the British Museum*, 2nd

edition. Trustees of the British Museum, London, England, UK. viii + 127 pp., 9 pls.
(Published 9 December 1882, *fide* Sherborn, 1934; reprint edition, Wheldon and Wesley, Codicote, and Verlag J. Cramer, Weinheim, 1965.)

[1652] Boulenger, George Albert. 1883. Description of new species of reptiles and batrachians in the British Museum. *Annals and Magazine of Natural History*, ser. 5, 12([September]):161-167, pl. 5.

[1653] Boulenger, George Albert. 1884. Descriptions of new species of reptiles and batrachians in the British Museum. Part 2. *Annals and Magazine of Natural History*, ser. 5, 13([May]):396-398.

[1654] Boulenger, George Albert. 1884. Synopsis of the families of existing Lacertilia. *Annals and Magazine of Natural History*, ser. 5, 14([August]):117-122.

[1655] Boulenger, George Albert. 1885. Remarks on the geographical distribution of the Lacertilia. *Annals and Magazine of Natural History*, ser. 5, 16([August]): 77-85.

[1656] Boulenger, George Albert. 1885. Description of a new species of frog from Asia Minor. *Proceedings of the Zoological Society of London* 1885([20 January]): 22-23, pl. 3.

[1657] Boulenger, George Albert. 1885. *Catalogue of the Lizards in the British Museum* (*Natural History*). *Volume I. Geckonidae, Eublepharidae, Uroplatidae, Pygopodidae, Agamidae*, 2nd edition, vol. 1. Trustees of the British Museum, London, England, UK. xii + 436 pp., pls. 1-32.
(Reprint edition, Weldon and Wesley, Codicote, UK, and Verlag J. Cramer, Weinheim, 1965.)

[1658] Boulenger, George Albert. 1885. *Catalogue of the Lizards in the British Museum* (*Natural History*). *Volume II. Iguanidae, Xenosauridae, Zonuridae, Anguidae, Anniellidae, Helodermatidae, Varanidae, Xantusiidae, Teiidae, Amphisbaenidae*, 2nd edition, vol. 2. Trustees of the British Museum, London, England, UK. xiii + 497 pp., pls. 1-24.
(Reprint edition, Weldon and Wesley, Codicote, UK, and Verlag J. Cramer, Weinheim, 1965.)

[1659] Boulenger, George Albert. 1886. Note sur les grenouilles rouses d'Asie. *Bulletin de la Société zoologique de France* 11:595-600.

[1660] Boulenger, George Albert. 1886. First report on additions to the batrachian collection in the Natural-History Museum. *Proceedings of the Zoological Society of London* 1886([29 June]):411-416, pl. 39.
(Only Southwest Asian keywords cited.)

[1661] Boulenger, George Albert. 1887. List of reptiles and batrachians from Cyprus. *Annals and Magazine of Natural History*, ser. 5, 20([November]):344-345.

[1662] Boulenger, George Albert. 1887. Remarks on Dr. A. Strauch's Catalogue of the Geckos in the Zoological Museum of the Imperial Academy of S. Petersburg. *Annals and Magazine of Natural History*, ser. 5, 20([May]):383-388, 2 figs.

[1663] Boulenger, George Albert. 1887. A list of the reptiles and batrachians obtained near Muscat, Arabia, and presented to the British Museum by Surgeon-Major A. S. G. Jayakar. *Annals and Magazine of Natural History*, ser. 5, 20([December]):407-408.

[1664] Boulenger, George Albert. 1887. Description of a new snake from Afghanistan. *Annals and Magazine of Natural History*, ser. 5, 20([December]):413-414.

[1665] Boulenger, George Albert. 1887. Les espèces du genre Opiomore. *Bulletin de la Société zoologique de France* 12:519-534. (In French.)

[1666] Boulenger, George Albert. 1887. *Catalogue of the Lizards in the British Museum* (*Natural History*). *Volume III. Lacertidae, Gerrhosauridae, Scincidae, Anelytropidae, Diabamidae, Chamaeleontidae*, 2nd edition, vol. 3. Trustees of the British Museum, London, England, UK. xii + 575 pp., pls. 1-40.
(Reprint edition, Weldon and Wesley, Codicote, UK, and Verlag J. Cramer, Weinheim, Germany. 1965.)

[1667] Boulenger, George Albert. 1888. Second list of reptiles and batrachians from Cyprus. *Annals and Magazine of Natural History* 2([December]):505-506.

[1668] Boulenger, George Albert. 1888. Description of a new snake from Muscat, Arabia. *Annals and Magazine of Natural History*, ser. 6, 2([December]):508-509.

[1669] Boulenger, George Albert. 1889. Descriptions of new Typhlopidae in the British Museum. *Annals and Magazine of Natural History*, ser. 6, 4([November]):360-363.

[1670] Boulenger, George Albert. 1889. Reptiles and batrachians. *In* James Edward Tierney Aitchison, ed., The zoology of the Afghan Delimitation Commission. *Transactions of the Linnean Society of London*, ser. 2, 5([May]):94-106, pls. 8-11.

[1671] Boulenger, George Albert. 1889. *Catalogue of the Chelonians, Rhynchocephalians, and Crocodiles in the British Museum* (*Natural History*), New edition. Trustees of the British Museum, London, England, UK. x + 311 pp., figs. 1-73, pls. 1-6.
(Reprint edition, Weldon and Wesley, Codicote, UK, and Verlag J. Cramer, Weinheim, 1966.)

[1672] Boulenger, George Albert. 1890. On the varieties of *Chalcides ocellatus*, Forsk. *Annals and Magazine of Natural History*, ser. 6, 5:444-445.

[1673] Boulenger, George Albert. 1890. Description of a new snake of the genus *Glauconia*, Gray, obtained by Dr. Emin Pasha on the Victoria Nyanza. *Annals and Magazine of Natural History*, ser. 6, 6:91-93.

[1674] Boulenger, George Albert. 1890. On the occurrence of *Eublepharis macularius* in Transcaspia. *Annals and Magazine of Natural History*, ser. 6, 6:352.

[1675] Boulenger, George Albert. 1890. 1. First report on additions to the lizard collection in the British Museum (Natural History). *Proceedings of the Zoological Society of London* 1890([18 February]):77-85, pls.

8-11.

[1676] Boulenger, George Albert. 1890. *Reptilia and Batrachia. The Fauna of British India, including Ceylon and Burma*. Taylor and Francis, London, England, UK. xviii + 541 pp., 142 figs.

[1677] Boulenger, George Albert. 1891. Descriptions of new Oriental reptiles and batrachians. *Annals and Magazine of Natural History* 7([March]):279-283.

[1678] Boulenger, George Albert. 1891. Note on *Lycodon atropurpureus* Cantor, and *Bufo stomaticus* Lütkin. *Annals and Magazine of Natural History* 7([May]): 462-463.

[1679] Boulenger, George Albert. 1891. A contribution to the knowledge of the races of *Rana esculenta* and their geographical distribution. *Proceedings of the Zoological Society of London* 1891([16 June]):374-384.

[1680] Boulenger, George Albert. 1891. Notes on Transcaspian reptiles. *Proceedings of the Zoological Society of London* 1891([1 December]):628-633.

[1681] Boulenger, George Albert. 1891. V. Catalogue of the reptiles and batrachians of Barbary (Morocco, Algeria, Tunisia), based chiefly upon the notes and collections made in 1880-1884 by M. Fernand Lataste. *Transactions of the Zoological Society of London* 13([October]):93-164, pls. 13-18.
(Only taxa noted as ranging east into Egypt and southwestern Asia are indexed.)

[1682] Boulenger, George Albert. 1892. On newly-discovered East-African chameleons, with remarks on some other reptiles described by Dr. Steindachner. *Annals and Magazine of Natural History*, ser. 6, 9:72-74.

[1683] Boulenger, George Albert. 1893. On the tadpole of *Pelobates syriacus*, Boettger. *Annals and Magazine of Natural History*, ser. 6, 12([July]):61.

[1684] Boulenger, George Albert. 1893. On a little-known European viper, *Vipera ursinii*, Bonap. *Proceedings of the Zoological Society of London* 1893([20 June]):596-599, pl. 51.

[1685] Boulenger, George Albert. 1893. On *Vipera renardi*, Christoph. *Proceedings of the Zoological Society of London* 1893([5 December]):757-760, pl. 64.

[1686] Boulenger, George Albert. 1893. *Catalogue of the Snakes in the British Museum* (*Natural History*). *Volume I., Containing the Families Typhlopidae, Glauconiidae, Boidae, Ilysiidae, Uropeltidae, Xenopeltidae, and Colubridae Aglyphae, Part*, vol. 1. Trustees of the British Museum (Natural History), London, England, UK. xiii + 448 + 17 pp., figs. 1-26, pls. 1-28.
(Reprint edition, 1961, Verlag J. Cramer, Weinheim, Weldon and Wesley, Codicote, UK, and Hafner, New York.)

[1687] Boulenger, George Albert. 1894. Third report on additions to the batrachian collection in the Natural-History Museum. *Proceedings of the Zoological Society of London* 1894([6 November]):640-646, pls. 39-40.

[1688] Boulenger, George Albert. 1894. Second report on additions to the lizard collection in the Natural-History Museum. *Proceedings of the Zoological Society of London* 1894([4 December]):722-736, pls. 47-49.

[1689] Boulenger, George Albert. 1894. *Catalogue of the Snakes in the British Museum* (*Natural History*). *Volume II., Containing the Conclusion of the Colubridae Aglyphae*, vol. 2. Trustees of the British Museum (Natural History), London, England, UK. xi + 382 + 18 pp., figs. 1-25, pls. 1-20.
(Reprint edition, 1961, Verlag J. Cramer, Weinheim, Weldon and Wesley, Codicote, UK, and Hafner, New York.)

[1690] Boulenger, George Albert. 1895. An addition to the ophidian fauna of India (*Tarbophis rhinopoma*). *Journal of the Bombay Natural History Society* 9:325.

[1691] Boulenger, George Albert. 1895. An account of the reptiles and batrachians collected by Dr. A. Donaldson Smith in western Somali-land and the Galla Country. *Proceedings of the Zoological Society of London* 1895([18 June]):530-540, pls. 29-30.

[1692] Boulenger, George Albert. 1896. Descriptions of new batrachians in the British Museum. *Annals and Magazine of Natural History*, ser. 6, 17:401-406, pl. 17.

[1693] Boulenger, George Albert. 1896. A list of the reptiles and batrachians collected by Dr. Ragazzi in Shoa and Eritrea. *Annali del Museo Civico di Storia Naturale di Genova* 16:545-554.

[1694] Boulenger, George Albert. 1896. On some little-known batrachians from the Caucasus. *Proceedings of the Zoological Society of London* 1896([5 May]): 548-555, pls. 21-22.

[1695] Boulenger, George Albert. 1896. Remarks on the dentition of snakes and on the evolution of poison-fangs. *Proceedings of the Zoological Society of London* 1896([2 June]):614-616.

[1696] Boulenger, George Albert. 1896. *Catalogue of the Snakes in the British Museum* (*Natural History*). *Volume III., Containing the Colubridae* (*Opisthoglyphae and Proteroglyphae*), *Amblycephalidae, and Viperidae*, vol. 3. Trustees of the British Museum (Natural History), London, England, UK. xiv + 727 + 19 pp., figs. 1-37, pls. 1-25.
(Reprint edition, 1961, Verlag J. Cramer, Weinheim, Germany, Weldon and Wesley, Codicote, UK, and Hafner, New York, New York, USA.)

[1697] Boulenger, George Albert. 1897. Description of a new lizard from Obok. *Annals and Magazine of Natural History*, ser. 6, 19:467-468.

[1698] Boulenger, George Albert. 1897. A new krait from Sind (*Bungarus sindanus*). *Journal of the Bombay Natural History Society* 11:73-74, 1 pl.

[1699] Boulenger, George Albert. 1897[1896]. On the lizards of the genus *Eremias*, section Boulengeria. *Proceedings of the Zoological Society of London*

1896([1 April]):920-930, figs. 1-5.
(Paper read 1 December 1896 but not issued until 1 April 1897)

[1700] Boulenger, George Albert. 1897. *The Tailless Batrachians of Europe. Part I. Monographs of the Ray Society*. Ray Society, London, England, UK. iii + 210 pp., figs. 1-77, pls. 1-10, 2 maps.

[1701] Boulenger, George Albert. 1898. On a second collection of reptiles made by Mr. E. Lort-Phillips in Somaliland. *Annals and Magazine of Natural History*, ser. 7, 2([August]):130-133.

[1702] Boulenger, George Albert. 1898. Third report on additions to the lizard collection in the Natural-History Museum. *Proceedings of the Zoological Society of London* 1898([29 November]):912-923, pls. 55-57.
(Only Southwest Asian keywords recorded)

[1703] Boulenger, George Albert. 1898. *The Tailless Batrachians of Europe. Part II. Monographs of the Ray Society*. Ray Society, London, England, UK. 211-376 pp., figs. 78-123, pls. 11-24, 4 maps.

[1704] Boulenger, George Albert. 1899. Descriptions of new species of reptiles collected by Dr. H. O. Forbes and Mr. W. R. Ogilvie-Grant in the islands of Abd-el-Kuri and Socotra. *Bulletin of the Liverpool Museum* 2:1-7[ofreprint].

[1705] Boulenger, George Albert. 1899. II. Descriptions of new species of reptiles collected by Dr. H. O. Forbes and Mr. W. R. Ogilvie-Grant in the islands of Abd-el-Kuri and Socotra. *Bulletin of the Liverpool Museum* 2:4-7.

[1706] Boulenger, George Albert. 1899. Descriptions of new species of reptiles collected by Dr. H. O. Forbes and Mr. W. R. Ogilvie-Grant in the islands of Abd-el-Kuri and Socotra. *Bulletin of the Liverpool Museum* 2:75-104, 9 pls.
(See also citation of reprint [Boulenger 1899])

[1707] Boulenger, George Albert. 1899. A new sea-snake of the genus *Distira*, from Kurrachee. *Journal of the Bombay Natural History Society* 12([8 November]): 642, pl. [unnumbered].

[1708] Boulenger, George Albert. 1899. Reptilia and Amphibia of Lake Urmi and its neighborhood. *Journal of the Linnean Society of London* 27:378-381.

[1709] Boulenger, George Albert. 1903. Reptilia. Pages 75-96 *in* Henry Ogg Forbes, ed., *The Natural History of Sokotra and Abd el-Kuri: being the Report upon the Results of the Conjoint Expedition to These Islands in 1898-9. Bulletin of the Liverpool Museum*, Special Bulletin. The Free Public Museums, by Henry Young and Sons; R.H. Porter, Liverpool, England, UK; London, England, UK.

[1710] Boulenger, George Albert. 1905. On some batrachians and reptiles from Tibet. *Annals and Magazine of Natural History*, ser. 7, 15:379-380.

[1711] Boulenger, George Albert. 1905. Description of three new snakes discovered in S. Arabia by Mr. G. Wyman Bury. *Annals and Magazine of Natural History*, ser. 7, 16:178-180.

[1712] Boulenger, George Albert. 1905. On remarkable specimens of *Rana esculenta* from southwestern Persia. *Annals and Magazine of Natural History*, ser. 7, 16:552.

[1713] Boulenger, George Albert. 1905. On the *Lacerta depressa* of Camerano. *Proceedings of the Zoological Society of London* 1904([18 April]):232-239, pl. 22.
(Included in the issue of the *Proceedings* scheduled for 29 Nov. 1904 (vol. ii) but not published until 18 April 1905.)

[1714] Boulenger, George Albert. 1907. Remarks on Prof. L. von Méhely's paper "Zur Lösung der 'Muralis-Frage'". *Annals and Magazine of Natural History*, ser. 7, 20:39-46.

[1715] Boulenger, George Albert. 1909. Description of a new lizard of the genus *Acanthodactylus* from Syria. *Annals and Magazine of Natural History*, ser. 8, 4:188-189.

[1716] Boulenger, George Albert. 1909. Description of a new species of *Lacerta* from Persia. *Proceedings of the Zoological Society of London* 1908([April]):934-936, pl. 67 (col.).
(Although the running head for this paper carries the date Dec. 15, 1908, it was not published until April, 1909)

[1717] Boulenger, George Albert. 1910. Remarks on Prof. L. von Méhely's recent contribution to the knowledge of the lizards allied to *Lacerta muralis*. *Annals and Magazine of Natural History*, ser. 8, 5:247-256, figs. 1-5.

[1718] Boulenger, George Albert. 1910. A list of the reptiles and batrachians of Cyprus. *Bulletin of the Cyprus Natural History Society* 1:1.

[1719] Boulenger, George Albert. 1913. On the geographical races of *Vipera ammodytes*. *Annals and Magazine of Natural History*, ser. 8, 11:283-287, pl. 5.

[1720] Boulenger, George Albert. 1913. Second contribution to our knowledge of the varieties of the wall-lizard (*Lacerta muralis*). *Transactions of the Zoological Society of London* 20:135-230, pls. 16-23.

[1721] Boulenger, George Albert. 1913. *The Snakes of Europe*. Methuen & Co., London, England, UK. xi + 269 pp., 42 figs., 14 pls.

[1722] Boulenger, George Albert. 1915. A list of the snakes of North-East Africa, from the Tropic to the Soudan and Somaliland, including Socotra. *Proceedings of the Zoological Society of London* 45([December]): 641-658.

[1723] Boulenger, George Albert. 1916. On the lizards allied to *Lacerta muralis*, with a account of *Lacerta agilis* and *L. parva*. *Transactions of the Zoological Society of London* 21:1-104, 7 pls.

[1724] Boulenger, George Albert. 1917. Descriptions of new lizards of the family Lacertidae. *Annals and Mag-*

azine of Natural History, ser. 8, 19:277-279, figs. 1-2.

[1725] Boulenger, George Albert. 1918. On the varieties of the lizard *Ophiops elegans* Men. *Annals and Magazine of Natural History*, ser. 9, 2([August]):158-162.

[1726] Boulenger, George Albert. 1918. On the races and variation of the edible frog, *Rana esculenta* L. *Annals and Magazine of Natural History*, ser. 9, 2:241-257.

[1727] Boulenger, George Albert. 1918. Sur les lézards du genre *Acanthodactylus* Wiegm. *Bulletin de la Société zoologique de France* 43:143-155. (In French.)

[1728] Boulenger, George Albert. 1918. Description of a new lizard of the genus *Acanthodactylus* from Mesopotamia. *Journal of the Bombay Natural History Society* 25([15 January]):373-374.

[1729] Boulenger, George Albert. 1918. A synopsis of the lizards of the genus *Eremias*. *Journal of Zoological Research* 3([June]):1-12.

[1730] Boulenger, George Albert. 1919. On a new variety of *Acanthodactylus boskianus*, Daud., from the Euphrates. *Annals and Magazine of Natural History*, ser. 9, 3([June]):549-550.

[1731] Boulenger, George Albert. 1920. Descriptions of four new snakes in the collection of the British Museum. *Annals and Magazine of Natural History*, ser. 9, 6:108-111.
(Boulenger twice described *Zamenis hotsoni* as a new species, first in the *Ann. Mag. Nat. Hist.*, cited here, and again in the 20 December 1920 issue of the *Jour. Bombay Nat. Hist. Soc.* (27[2] :251 [*q.v.*]).)

[1732] Boulenger, George Albert. 1920. Description of a new snake of the genus *Contia*, B. & G., from Persia. *Journal of the Bombay Natural History Society* 26([31 January]):1024.

[1733] Boulenger, George Albert. 1920. Description of a new snake of the genus *Zamenis* from Persia. *Journal of the Bombay Natural History Society* 27([20 December]):251.
(Boulenger twice described *Zamenis hotsoni* as a new species, first in the *Ann. Mag. Nat. Hist.* (ser. 9, 6:109), and again in the 20 December 1920 issue of the *Jour. Bombay Nat. Hist. Soc.*)

[1734] Boulenger, George Albert. 1920. Description of a new land-tortoise from northern Persia. *Journal of the Bombay Natural History Society* 27([20 December]):251-252.

[1735] Boulenger, George Albert. 1920. A list of snakes from Mesopotamia, collected by members of the Mesopotamian Expeditionary Force, 1915 to 1919. *Journal of the Bombay Natural History Society* 27([20 December]):347-350.
(Field notes by Capt. C. M. Ingoldby.)

[1736] Boulenger, George Albert. 1920. A list of lizards from Mesopotamia collected by members of the Mesopotamian Expeditionary Force, 1915 to 1919. *Journal of the Bombay Natural History Society* 27([20 December]):351-353.
(The amphisbaenian Diplometopon zarudnyi Nikolsky is listed as *Pachycamalus zaroudnyi*, Nik. by Boulenger in the article as originally published but it was changed to *Pachycalamus zarudnyi*, Nik. in the collection of reprints of the contributions dealing with the faunal survey and that was issued sometime in July, or shortly thereafer, 1923 as a book under the title *A Survey of the Fauna of Iraq. Mammals, Birds, Reptiles, etc. made by Members of the Mesopotamia Expeditionary Force "D" 1915-1919.*)

[1737] Boulenger, George Albert. 1920. A monograph of the South Asian, Papuan, Melanesian, and Australian frogs of the genus *Rana*. *Records of the Indian Museum* 20:1-226.

[1738] Boulenger, George Albert. 1920. *Monograph of the Lacertidae*, vol. 1. Trustees of the British Museum (Natural History), London, England, UK. x + 352 pp.

[1739] Boulenger, George Albert. 1921. Liste des publications ichthyologiques et herpetologiques (1877-1920) de G. A. Boulenger. *Annales de la Sociéte Royale Zoologique et Malacologique de Belgique* 52:11-56. (In French.)

[1740] Boulenger, George Albert. 1921. *Monograph of the Lacertidae*, vol. 2. Trustees of the British Museum (Natural History), London, England, UK. viii + 451 pp.

[1741] Boulenger, George Albert. 1923. Étude sur les Batraciens et les Reptiles rapportés par M. Henri Gadeau de Kerville de son voyage zoologique en Syrie (Avril-Juin 1908). Pages 41-55 *in Voyage zoologique de d'Henri Gadeau de Kerville en Syrie* (*Avril-Juin 1908*), vol. 4. (Includes figs. 1-2, pl. 4.) J.-B. Ballière et Sons, Paris, France. (In French.)

[1742] Boulenger, George Albert. 1924. Étude sur les Batraciens et les reptiles rapportés par M. Henri Gadeau de Kerville de son voyage zoologique en Asie-Mineure (Avril-Mai 1912). *Bulletin de la Societé de Amis de Sciences Naturelles* (*Rouen*) 1924:29-39. (In French.)

[1743] Boulenger, George Albert. 1928. Étude sur le batraciens et les reptiles rapportés par M. Henri Gadeau de Kerville de son voyage en Asie Mineure. Pages 135-144 *in* Henri de Kerville Gadeau, ed., *Voyage Zoologique d'Henri Gadeau de Kerville en Asie Mineure* (*Avril-Mai 1912*), vol. 2. J.-B. Baillière et fils, Paris, France. (In French.)

[1744] Boulenger, George Albert, and Thomas Nelson Annandale. 1920. Further observations on *Rana tigerina*. *Records of the Indian Museum* 17:51-67.

[1745] Boulger, George Simonds. 1890. Gray, John Edward (1800-1875). Pages 452-453 *in* Sir Leslie Stephen and Sir Sidney Lee, eds., *The Dictionary of National Biography 1885-1900*, vol. 8. Spottiswood & Co., London, England, UK.
(Reprinted 1921-22 and 1937-38, Oxford Univ. Press.)

[1746] Boulin, J., and E. Bouyx. 1977. Introduction à la

géologie de l'Indou-Kouch occidental. *Mémoire de la Société geologique de France* :87-106. (In French.)

[1747] Boulos, Ismat. 1995. *Les Amphibiens, les Reptiles et les Oiseaux du Liban. Faune et Flore du Liban*, vol. 3., . 165 pp., Numerous color illustrations, all by Nouhad Boulos. (In Arabic.)

[1748] Boulos, L., A. G. Miller, and R. R. Mill. 1994. South West Asia and the Middle East. Pages 293-349 *in* S. D. Davis, V. H. Heywood, and A. C. Hamilton, eds., *Centres of Plant Diversity*. Information Press, Oxford, England, UK.

[1749] Boulton, Sarah J., and Alastair H. F. Robertson. 2007. The Miocene of the Hatay area, S. Turkey: Transition from the Arabian passive margin to an underfilled foreland basin related to closure of the Southern Neotethys Ocean. *Sedimentary Geology* 198(1-2[15 May]):93-124, figs. 1-17, tables 1-6.
(Online 5 February 2007; *<http://dx.doi.org/10.1016/j.sedgeo.2006.12.001>*)

[1750] Bour, Roger. 1980. Essai sur la taxinomie [*sic*] des Testudinidae actuels (Reptilia, Chelonii). *Bulletin du Muséum National d'Histoire Naturelle, Paris* 2:541-546. (In French.)

[1751] Bour, Roger. 1982. *Pelomedusa subrufa* (Lacépède, 1788), *Pelusios subniger* (Lacépède, 1788) (Reptilia, Chelonii) et le séjour de Philibert Commerson à Madagascar. *Bulletin du Muséum National d'Histoire Naturelle, Paris* 4A:531-539. (In French.)

[1752] Bour, Roger. 1986 [1987]. L'identité des Tortues terrestres européennes: spécimens-types et localités-types. *Revue Française d'Aquariologie* 13:111-122. (In French.)

[1753] Bour, Roger. 1986. Note sur *Pelusios adansonii* (Schweigger, 1812) et sur nouvelle espèce affine du Kenya (Chelonii, Pelomedusidae). *Studia Geologica Salmanticensia* 2. Studia Palaeocheloniologica:23-54. (In French.)

[1754] Bour, Roger. 1988. Charactères diagnostiques offerts par le crâne des tortues terrestres du genre *Testudo*. *Mésogée* 48:13-19. (In French.)

[1755] Bour, Roger. 1993. Les voyages de Peter Simon Pallas et l'origine de *Coluber halys* (Serpentes, Viperidae). *Bulletin Mensuel de la Société Linnéene de Lyon* 62:328-340. (In French.)

[1756] Bour, Roger. 1995. Une nouvelle espèce de tortue terrestre dans le Péloponnèse (Grèce). *Dumerilia* 2:23-54. (In French.)

[1757] Bour, Roger, James R. Buskirk, Alain Dubois, and Peter C. H. Pritchard. 1994. Notes complémentaires du Comité de Lecture. *In* Patrick David. Liste des reptiles actuels du monde I. Chelonii. *Dumerilia* 1:81-88. (In French.)

[1758] Bour, Roger, and Alain Dubois. 1984 [1983]. Nomenclatural availability of *Testudo coriacea* Vandelli, 1761: a case against rigid application of the rules to old, well-known zoological works. *Journal of Herpetology* 17([9 February]):356-361.

[1759] Bour, Roger, and Alain Dubois. 1984. Nomenclature ordinale et familiale des tortues (Reptilia). *Studia Geologica Salmanticensia* Especiale 1. Studia Palaeochelonologica:77-86. (In French.)

[1760] Bour, Roger, Alain Dubois, and Robert Gravem Webb. 1995. Types of recent tryonichid turtles in the Muséum national d'Histoire naturelle, Paris. *Dumerilia* 2:73-92.

[1761] Bou-Resli, M. N. A. 1976. *Oogenesis in the Lizard* Acanthodactylus scutellatus hardyi. Ph.D. Dissertation. University College, London, England, UK. [2 vols.] 331 & 74 pp.

[1762] Bourret, René. 1941. *Les tortues de l'Indochine*, vol. 38. Institut Océonographique de l'Indochine, Hanoi, Indochina. 235 pp. (In French.)

[1763] Bouskila, Amos. 1983. The burrows of the dabb-lizard, *Uromastyx aegyptius*. *Israel Journal of Zoology* 32:151-152.

[1764] Bouskila, Amos. 1984. *Habitat Selection, in Particular Burrow Location, in the Dabb Lizard,* Uromastyx aegyptius*, Near Hazeva*. M.Sc. Thesis. Hebrew University of Jerusalem, Jerusalem, Israel. xxxxx pp. (In Hebrew, with English summary.)

[1765] Bouskila, Amos. 1986. On the danger of spreading of the red-eared terrapin, *Chrysemys scripta*, in natural habitats in Israel. *Hardun* 1986:27-30,63.

[1766] Bouskila, Amos. 1986. Habitat selection in the desert lizard *Uromastyx aegyptius* and its relation to the autecological hypothesis. Pages 119-128 *in* Z. Dubinsky and Y. Steinberger, eds., *Environmental Quality and Ecosystem Stability*, vol. 3/A & 3/B. *Proceedings of the 3rd Int. Conference of the Israel Society for Ecology and Environmental Quality Sciences, Jerusalem, June 1-4, 1986*. Bar-Ilan University Press, Ramat-Gan, Israel.

[1767] Bouskila, Amos. 1987. Preliminary observations of the ecology of *Stenodactylus doriae*. *Hardun* 1987:29-40,E9-10.

[1768] Bouskila, Amos. 1987. Feeding in the herbivorous lizard *Uromastyx aegyptius* near Hazeva. *Israel Journal of Zoology* 33:122.

[1769] Bouskila, Amos. 1987. The burrowing ecology of a desert gecko. xxxxx. xxxxx pp.

[1770] Bouskila, Amos. 1989. [Abstract] Activity of snakes during different moon phases. Page [39] in *First World Congress of Herpetology, 11-19 September 1989, University of Kent at Canterbury, United Kingdom. Abstracts*. pages unnumbered.

[1771] Bouskila, Amos. 1995. [Abstract] Do nocturnal snakes in the desert consider moonlight when foraging? Pages [1] *in* Natalia Borisovna Ananjeva, ed., *Abstracts of the Second Asian Herpetological Meeting, 6-10 September, 1995, Asgabat, Turkmenistan*. (Includes [Single unnumbered page supplement following p. 65].) Folium Publishing Co., Moscow, Rus-

sia.

[1772] Bouskila, Amos. 2002. Mahlaqet Ha-Zohalim [= Class Reptilia]. Pages 71-121 *in* A. Perevolotsky and A. Dolev, eds., *Endangered Species in Israel: Red List of Threatened Animals: Vertebrates*. (In Hebrew.)

[1773] Bouskila, Amos, D. Ehrlich, Y. Gershman, Ilan Lampl, Uzi Motro, E. Shani, U. Werner, and Yehudah Leopold Werner. 1987. [Abstract] Activity of a nocturnal lizard (Gekkonidae: *Stenodactylus doriae*) during a lunar eclipse of Hazeva, Israel. Page [xxxxx] in xxxxx xxxxx.

[1774] Bouskila, Amos, D. Ehrlich, Y. Gershman, Ilan Lampl, Uzi Motro, E. Shani, U. Werner, and Yehudah Leopold Werner. 1992. Activity of a nocturnal lizard (*Stenodactylus doriae*) during a lunar eclipse at Hazeva (Israel). *Acta Zoologica Lilloana* 41:271-275. (Year of publication given as 1992 (?))

[1775] Bouskila, Amos, and Alon Elbar. 1997. [Abstract] *Echis coloratus* does not trail envenomated spiny mice. Pages 26-27 *in* Zbyněk Roček and Scott Hart, eds., *Herpetology '97. Abstracts of the Third World Congress of Herpetology 2-10 August 1997 Prague, Czech Republic*. Third World Congress of Herpetology, Prague, Czech Republic.

[1776] Boutan, Louis Marie Auguste. 1893. Memoire sur les reptiles rapportés de Syrie par Theodore Barrois: I, genre *Ptyodactyle*. *Revue Biologique du Nord de la France* 5:329-345,368-384,444-448. (In French.)

[1777] Bove, Peter, Claus Holtzapfel, and Jörg Wittenberg. 1986. Biogeographische Betrachtung einer Gebirgsregion in SÜdjordanien. *Natur und Museum, Frankfurt* 116(12[1 December]):385-402, figs. 1-4[maps], 5-22, tables 1-5. (In German.)

[1778] Bowen, B. W. 1996. Comparative biogeography of the green turtle (*Chelonia mydas*) and the loggerhead turtle (*Caretta caretta*) as inferred from mtDNA sequence comparisons. xxxxx. xxxxx pp.

[1779] Bowen, B. W., J. C. Avise, J. I. Richardson, A. B. Meylan, D. Margaritoulis, and S. R. Hopkins-Murphy. 1993. Population structure of loggerhead turtles (*Caretta caretta*) in the northwestern Atlantic Ocean and Mediterranean Sea. *Conservation Biology* 7: 834-844.

[1780] Bowen, B. W., A. M. Clark, F. A. Abreu-Grobois, A. Chaves, H. A. Reichart, and R. J. Ferl. 1998. Global phylogeography of the ridley sea turtles (*Lepidochelys* spp.) as inferred from mitochondrial DNA sequences. *Genetica* 101:179-189, fig. 1-4, tables 1-4.

[1781] Bowen, B. W., N. Kamezaki, Colin J. Limpus, G. R. Hughes, A. B. Meylan, and J. C. Avise. 1994. Global phylogeography of the loggerhead turtle (*Caretta caretta*) as indicated by mitochondrial DNA haplotypes. *Evolution* 48:1820-1828.

[1782] Bowen, B. W., and S. A. Karl. 1996. Population structure, phylogeography, and molecular evolution. Pages 29-50 *in* P. L. Lutz and J. A. Musick, eds., *The Biology of Sea Turtles*. CRC Press, Boca Raton, Florida.

[1783] Bowen, B. W., and S. A. Karl. 1997. Population genetics, phylogeography, and molecular evolution. Pages 29-50 *in* P. L. Lutz and J. A. Musick, eds., *The Biology of Sea Turtles*. CRC Press, Boca Raton, Florida.

[1784] Bowen, B. W., A. B. Meylan, J. P. Ross, Colin J. Limpus, G. H. Balazs, and J. C. Avise. 1992. Global population structure and natural history of the green turtle (*Chelonia mydas*) in terms of matriarchal phylogeny. *Evolution* 46:865-881.

[1785] Bowen, B. W., W. S. Nelson, and J. C. Avise. 1993. A molecular phylogeny for marine turtles: trait mapping, rate assesment, and conservation relevance. *Proceedings of the National Academy of Sciences* 90: 5574-5577.

[1786] Bowen, B. W., and W. N. Witzell, eds. 1996. *Proceedings of the International Symposium on Sea Turtle Conservation Genetics. NOAA Technical Memorandum NMFS-SEFSC-396*. NOAA, Florida. 173 pp.

[1787] Bowler, J. Kevin. 1977. Longevity of reptiles and amphibians in North American collections as of 1 November, 1975. *Society for the Study of Amphibians and Reptiles Miscellaneous Publications*, ser. Herpetological Circulars, (xxxxx):iv+32.

[1788] Bowles, F. D. 1989. A note on the herpetofauna of south-east Cyprus. *British Herpetological Society Bulletin* (30):22-23.

[1789] Boycott, R. C., and O. Bourquin. 1988. *The South African Tortoise Book: A Guide to South African Tortoises, Terrapins, and Turtles*. Southern Book, Johannesburg, South Africa. xxxxx pp.

[1790] Bozhanskii, Anatolij T., and Sergei V. Kudryavtsev. 1986. Ecological observations of the rare vipers of the Caucasus. Pages 495 *in Studies in Herpetology. Proceedings of the European Herpetological Meeting* (*3rd Ordinary General Meeting of the Societas Europaea Herpetologica*), *Prague, 1985*. *In* Zbyněk Roček, ed., Charles University, for the Societas Europaea Herpetologica, Prague, Czechoslovakia. (Proceedings [abstracts] of the papers presented at the meeting.)

[1791] Bozhansky, Anatoly T. 1979. [Distribution and daily activity of the Caucasus viper on southern slopes of the Big Caucasus]. xxxxx. xxxxx pp. (In Russian.)

[1792] Bozhansky, Anatoly T. 1983. [Territory relationships in groupings of the Caucasus viper]. xxxxx. xxxxx pp. (In Russian.)

[1793] Bozhansky, Anatoly T., and Sergei V. Kudryavcev. 1986. Ecological observation on the rare vipers of the Caucasus. Pages 495-498 *in* Zbyněk Roček, ed., *Studies in Herpetology. Proceedings of the European Herpetological Meeting* (*3rd Ordinary General Meeting of the Societas Europaea Herpetologica*), *Prague, 1985*. Charles University, for the Societas Europaea Her-

petologica, Prague, Czechoslovakia.

[1794] Bozhansky, Anatoly T., Victor M. Makeev, and Oves S. Sopyev. 1995. [Abstract] Atlas of reptiles for the Turkmenistan. Pages 17 *in* Natalia Borisovna Ananjeva, ed., *Abstracts of the Second Asian Herpetological Meeting, 6-10 September, 1995, Asgabat, Turkmenistan*. Folium Publishing Co., Moscow, Russia.

[1795] Bozhansky, Anatoly T., Victorij M. Makeyev, M. V. Miroutenko, and V. Y. Frolov. 1996. Distribution, numbers and morphological characteristics of the Central Asian tortoise (*Agrionemys horsfieldi*) in Turkmenistan. Pages 207-209 *in* Soptom, ed., *International Congress of Chelonian Conservation. Proceedings*. Editions Soptom, Gonfaron.

[1796] Bozhansky, Anatoly T., and D. V. Semenov. 1982. Materials on biology of *Mertensiella caucasica* (Amphibia, Urodela). *Zoologicheski'i Zhurnal, Akademyia Nauk SSSR* 61(8):1188-1193. (In Russian, with English summary.)

[1797] Bozrgnia, F. 1966. Qom Formation stratigraphy of the central basin of Iran and its intercontinental position. *Iranian Petroleum Institute Bulletin* 24:69-75.

[1798] Bradley, Chris. 199x. Jordan. *Arabian Wildlife Online* <*http://www.arabianwildlife.com*> 2:3[unnumberedpages], 1 map, 2 photos.
(No date given online; accessed 7 September 2002)

[1799] Bradshaw, Sidney Donald. 1986. *Ecophysiology of Desert Reptiles*. Academic Press, Orlando, Florida, USA. xxv + 324 pp., illus.

[1800] Braestrup, F. W. 1935. Remarks on climatic change and faunal evolution in Africa. *Zoogeogr. Jena* 2: 484-494.

[1801] Braestrup, F. W. 1948. Remarks on faunal exchange through the Sahara. *Videnskabelige Meddelelser fra Dansk naturhistorisk Forening i Kobenhavn* 110:1-15, fig. 1.

[1802] Braithwaite, C. J. R. 1987. Geology and paleogeography of the Red Sea region. Pages 22 *in* A. J. Edwards and S. M. Mead, eds., *Key Environments: Red Sea*. Pergamon Press, New York, New York, USA.

[1803] Brame, Arden H. 1957. A list of the world's recent Caudata. *Biology Department of the University of Southern California* :1-21.

[1804] Branch, William R. 1980. The scientific results of the Oman flora and fauna survey, 1977 (Dhofar). Chromosome morphology of some reptiles from Oman and adjacent territories. *Journal of Oman Studies* Special Report, no. 2:333-345.

[1805] Branch, William R. 1981. Venom yields from three species of side-biting snakes (Genus *Atractaspis*, Colubridae). *Toxicon* 19(2):271-277, figs. 1-2, table 1.

[1806] Branch, William R. 1982. Hemipenial morphology of platynotan lizards. *Journal of Herpetology* 16([March]):16-38, figs. 1-9, 1 table.

[1807] Brandley, Matthew C., John P. Huelsenbeck, and John J. Wiens. 2008. Rates and patterns in the evolution of snake-like body form in squamate reptiles: Evidence for repeated re-evolution of lost digits and long-term persistence of intermediate body forms. *Evolution* 62(8[August]):2042-2064.
(Article first published online 23 July 2008: doi:10.1111/j.1558-5646.2008.00430.x)

[1808] Brandstaetter, Frank. 1992. Observations on the territory-marking behaviour of the gecko *Eublepharis macularius*. *Hamadryad* 17([December]):17-20, 1 table.

[1809] Brandstätter, Frank. 2002. Schlangen in der Bibel. *Beiträge zur Lituratur und Geschichte der Herpetologie und Terrarienkunde* 2:29-34. (In German.)

[1810] Brandstaetter, Frank, and Michela Redl. 1997. On the etymology of Asian snakes of the genus *Psammophis* (Serpentes: Colubridae). *Hamadryad* 22([31 July]):50-53.

[1811] Brandt, Johann Friedrich. 1838. Note sur quatre nouvelles espèces de serpents de la côte occidentale de la mer Caspienne et la Perse septentrionale, découvertes par M. Kareline. *Bulletin scientifique L'Académie Impériale des Sciences de Saint Pétersbourg* 3: cols.241-cols.244. (In French.)

[1812] Brandt, Johann Friedrich. 1845. Sur la recolte zoologique du voyage de F. A. Kolenati: Caucasus. *Bulletin scientifique L'Académie Impériale des Sciences de Saint Pétersbourg*, ser. Physico-Mathematical Class, 4:172-174. (In French.)

[1813] Brandy, L. D., and J.-J. Jaeger. 1980. Les échanges de faunes terrestres entre l'Europe et l'Afrique nord-occidentale au Messenian. *Compte Rendu Academie Sciences, Paris* 291D:465-468. (In French.)

[1814] Branford, R. 1914. No. XXXVII.—Recovery from bite of *Echis carinata*. *Journal of the Bombay Natural History Society* 23([20 November]):378.

[1815] Brant, W. E. 1994. Leopard geckos. *Reptiles* 1994([April]):16-22.

[1816] Brant, W. E. 1995. Leopard and fat-tailed geckos. *Reptiles USA Annual* 1996:4-8.

[1817] Brasseler, Helga. 1989. *Bibliographie herpetologischer Bibliographien. I. Amphibia, Reptilia*. Courier Forschungsinstitut Senckenberg 116, Frankfurt am Main. 214 pp.

[1818] Brasseler, Helga. 1991. *Bibliographie herpetologischer Bibliographien II. Amphibia, Reptilia*. Courier Forschungsinstitut Senckenberg 140, Frankfurt am Main. 129 pp.

[1819] Brattstrom, Bayard H. 1964. Evolution of the pit vipers. *Transactions of the San Diego Society for Natural History* 13:185-268.

[1820] Brauer, Kurt, and Petr Roth. 1984. Zur Variabilität des Zeichnungsmusters von *Bufo viridis* Laurentus, 1768 (Amphibia, Salientia, Bufonidae). *Zoologische Abhandlungen Staatliches Museum für Tierkunde in Dresden* 39 [1983] (2[11] [30 March]):141-158, figs. 1-5. (In German, with English summary.)

[1821] Braun, Peter. 1986. Abszesse bei der Vierzehen-Steppenschildkröte (*Agrionemys horsfieldii*). *Elaphe* 1986(3):53. (In German.)

[1822] Bray, D. 1978. The natural history of the Hawar Islands. Reptiles and amphibians. *Wildlife Bahrain* 1977:50-51.

[1823] Brazaitis, P. 1974. The identification of living crocodilians. *Zoologica* 59([12 July]):59-101, figs. 1-5, 6-31 [maps].

[1824] Breckle, S.-W. 1971. Ökologie und Mikroklima in der alpinen Stufe des Afghanischen Hindukusch. *Bericht der Deutscher botanischer Gesellschaft* 84:721-730. (In German.)

[1825] Breckle, S.-W. 1971. Vegetation in alpine regions of Afghanistan. Pages 107-116 *in* Peter H. Davis, Peter C. Harper, and Ian C. Hedge, eds., *Plant Life of South-West Asia*. (Includes figs. 1-7.) The University Press for The Botanical Society of Edinburgh, Aberdeen, Scotland.

[1826] Breckle, S.-W. 1973. Mikroklimatische Messungen und ökologische Beobachtungen in der alpinen Stufe des afghanischen Hindukusch. *Botanische Jahrbücher für Systematik, Pflanzengeschichte und Pflanzengeographie, Leipzig* 93:25-55. (In German.)

[1827] Breckle, S.-W. 1983. Temperate deserts and semi-deserts of Afghanistan and Iran. Pages 271-319 *in* Neil E. West, ed., *Temperate Deserts and Semi-Deserts*. (Includes figs. 10.1-10.57, tables 10.1-10.12.) *Ecosystems of the World*, 5. Elsevier Scientific Publishing Company, Amsterdam/Oxford/New York.

[1828] Breckle, S.-W., Wolfgang Frey, and Ian C. Hedge. 1969. Botanical literature of Afghanistan. *Notes from the Royal Botanical Garden, Edinburgh* 29:357-371.

[1829] Brehlih, S., and Georg Džukić. 1974. *Catalogus Faunae Jugoslaviae*. Acad. Scient. Art. Slovenica, Laibach. 33 pp.

[1830] Bressi, N. 1995. *Catalogo della collezione erpetologica del Museo Civico di Storia Naturali di Trieste. I. Amphibia*. Museo Civico di Storia Naturale, Trieste. 64 pp.

[1831] Bretzke, Knut, Simon J. Armitage, Adrian G. Parker, Helen Walkington, and Hans-Peter Uerpmann. 2013. The environmental context of Paleolithic settlement at Jebel Faya, Emirate Sharja, UAE. *Quarternary Journal* xxxxx:xxxxx, figs. 1-2[maps], 3-8. (Online 10 Feb. 2013: *<http://dx.dor.org/10.1016/j.quaint.2013.01.028>*)

[1832] Brice, William Charles, ed. 1978. *The Environmental History of the Near and Middle East Since the Last Ice Age*. Academic Press, London, England, UK and New York, New York, USA. xx + 384 pp., illus., maps.

[1833] Bridgland, David R., Rob Westaway, Mohammad Abou Romieh, Ian Candy, Mohamad Daoud, Tuncer Demir, Nikolaos Galiatsatos, Danielle C. Schreve, Ali Seyrek, Andrew D. Shaw, Tom S. White, and John Whittaker. 2012. The River Orontes in Syria and Turkey: Downstream variation of fluvial archives in different crustal blocks. *Geomorphology* 165-166([1 September]):25-49, figs. 1[map], 2-12, 13[map], 14, tables 1-4.

[1834] Briggs, John C. 1987. *Biogeography and Plate Tectonics*. Elsevier Science Pub. Co., Amsterdam, Netherlands. ix + 204 pp., illus.

[1835] Briggs, John C. 1989. The historical biogeography of India: Isolation or contact? *Systematic Biology* 38:322-332.

[1836] Briggs, Jeffrey L. 1980. The green frog populations of eastern Saudi Arabia. Paper given at SSAR/HL Annual Meeting at Milwaukee, August 1980.

[1837] Briggs, Jeffrey L. 1981. Population structure of *Rana ridibunda* in Al Qatif oasis. *Proceedings of the Annual Meeting of the Saudi Biological Society* 4: 333-345.

[1838] Briggs, Jeffrey L., and Charles R. Ault. 1985. Distribution of the genus *Rana* in southwestern Saudi Arabia. *Herpetological Review* 16(3[September]):72-75, fig. 1[map], 1 table.

[1839] Brillet, Charles. 1990. Role des informations olfactives et visuelles dans la discrimination du sexe chez deux especies de geckos nocturnes: *Eublepharis macularius* et *Paroedura pictus*. *Biology Behav.* 15:1-22. (In French.)

[1840] Brillet, Charles. 1991. Analyse comparative de la structure comportement sexuel chez deux espèces de geckos nocturnes: *Eublepharis macularius* et *Paroedura pictus* (Sauria, Gekkonidae). *Behaviour* 117: 117-143. (In French.)

[1841] Brillet, Charles. 1993. Behavioural cues in sex recognition by two species of nocturnal lizards: *Eublepharis macularis* and *Paroedura pictus*. *Amphibia-Reptilia* 14([February]):71-82, figs. 1-3, 1 table. (Vol. 14, no. 1, for February issued on 31 March)

[1842-1843] Bringsφe, Henrik. 1985. A checklist of Peloponnesian amphibians and reptiles, including new records from Greece. *Annales de Musei Goulandris* 7:271-318, figs. 1-14, table 1.

[1844] Bringsφe, Henrik. 1998. Observations on growth and longevity in *Uromastyx aegyptia* (Forsskål, 1775) in the Negev Desert, southern Israel (Reptilia: Sauria: Agamidae). *In* Uwe Fritz, Fritz Jürgen Obst, and Britta Andreas, eds., Contribution to a "Herpetologia arabica". *Faunistische Abhandlungen aus dem Staatliches Museum für Tierkunde Dresden* 21(3, Suppl.[30 August]):19-21, figs. 1-2. (In English, with German abstract.)

[1845] Bringsφe, Henrik, and James R. Buskirk. 1998. Distribution of *Testudo kleinmanni* Lortet, 1883 and *Testudo graeca* Linnaeus, 1758 in the Negev Desert, southern Israel (Reptilia: Testudines: Testudinidae). *In* Uwe Fritz, Fritz Jürgen Obst, and Britta Andreas, eds., Contribution to a "Herpetologia arabica". *Faunistische Abhandlungen aus dem Staatliches Museum für*

Tierkunde Dresden 21(4, Suppl.[30 August]):23-30, figs. 1-4, table 1. (In English, with German abstract.)

[1846] Brinkmann, R. 1976. *Geology of Turkey*. Ferdinand Enke Verlag, Stuttgart, Germany. 158 pp.

[1847] Brinkmeier, Carsten, Frank Bode, and Arndt Hampe. 1989. First record of the marginated tortoise, *Testudo marginata*, in Turkey. *Zoology in the Middle East, Heidelberg* 3:47-48, fig. 1[map].

[1848] Bristow, G. C. 1955. *A Collection of Afghanistan Climatic Data to 1953*. U.S.Weather Bureau, Washington, DC, USA. xxxxx pp.

[1849] Brito, José C., H. Rebelo, P.-A. Crochet, and Philippe Geniez. 2008. Data on distribution of amphibians and reptiles from North and West Africa, with emphasis on *Acanthodactylus* lizards and the Sahara Desert. *Herpetological Bulletin* (105):19-27.

[1850] Brittain, K. 1975. Leaping backward. Frogs and their reputations in the ancient world of the Mediterranean. *Terra* 13:33-38.

[1851] Brizzi, Rossana, Carlo Calloni, Giovanni Delfino, and Stefania Lotti. 1996. The male cloaca of *Salamandra lanzai* with notes on the dorsal glands in the genera *Salamandra* and *Mertensiella* in relation to their courtship habits. *Herpetologica* 52(4[December]): 505-515, figs. 1-5, table 1.

[1852] Brizzi, Rossana, Claudia Corti, and Delfino Giovanni. 1995. Morphology of the dorsal glands in aquatic and terrestrial salamanders. Pages 41 *in* Wolfgang Böhme, Wolfgang Bischoff, Ulla Bott, Paul Kornacker, Klaus Adolphs, and Thomas Ziegler, eds., *8th Ordinary General Meeting, Societas Europas Herpetologica* (*SEH*), *Bonn, Germany, 23-27 August 1995. Programme and Abstracts*. Societas Europas Herpetologica, Bonn, Germany.

[1853] Brizzi, R., Murat Sevinç, and G. Tanteri. 2003. Reproductive structures of *Mertensiella* (Amphibia, Salamandridae). Pages 44 *in* Natalia B. Ananjeva, Gennady Cherepanov, Larissa Johansen, Roman Khalikov, and Olga Tsinenko, eds., *12th Ordinary General Meeting. Societas Europaea Herpetologica* (*SEH*). *Saint Petersburg, Russia. 12-16 August 2003*, Programme & Abstracts edition. Zoological Institute, Russian Academy of Sciences, St. Petersburg, Russia.

[1854] Brizzi, R., Murat Sevinç, and G. Tanteri. 2005. Reproductive structures in *Mertensiella caucasica* and *M. luschani* (Amphibia: Salamandridae). Pages 263-266 *in* Natalia Ananjeva and Olga Tsinenko, eds., *Herpetologia Petropolitana. Proceedings of the 12th Ordinary Meeting of the Societas Europaea Herpetologica, August 12-16, 2003, St. Petersburg, Russia*. (Includes figs. 1-3.) *Russian Journal of Herpetology*, 12 (Suppl.). Societas Europaea Herpetologica, St. Petersburg, Russia.

[1855] Broadley, Donald G. 1968. A review of the African cobras of the genus *Naja* (Serpentes: Elapinae). *Arnoldia* 29:1-15.

[1856] Broadley, Donald G. 1993. *Atractaspis* Smith, 1849. Pages 1-8 *in* Philippe et al Golay, ed., *Endoglyphs and other Major Venomous Snakes of the World*. Azemiops, Aïre-Geneva, Switzerland.

[1857] Broadley, Donald G., and Barry Hughes. 1993. A review of the genus *Lycophidion* (Serpentes: Colubridae) in northeastern Africa. *Herpetological Journal* 3(1[23 January]):8-18, figs. 1-2, 3-4[maps], table 1.

[1858] Broadley, Donald G., and Jean-Claude Rage. 1993. *Bitis* Gray, 1842. Pages 259-264 *in* Philippe et al Golay, ed., *Endoglyphs and other Major Venomous Snakes of the World*. Azemiops, Aïre-Geneva, Switzerland.

[1859] Broadley, Donald G., Jean-Claude Rage, and Michihisa Toriba. 1993. *Naja* Laurenti, 1768. Pages 184-193 *in* Philippe et al Golay, ed., *Endoglyphs and other Major Venomous Snakes of the World*. Azemiops, Aïre-Geneva, Switzerland.

[1860] Broadley, Donald G., and Beat Schätti. 1993. *Walterinnesia* Lataste, 1887. Pages 218-219 *in* Philippe et al Golay, ed., *Endoglyphs and other Major Venomous Snakes of the World*. Azemiops, Aïre-Geneva, Switzerland.

[1861] Broadley, Donald G., and Van Wallach. 2007. A revision of the genus *Leptotyphlops* in northeastern Africa and southwestern Arabia (Serpentes: Leptotyphlopidae). *Zootaxa* (1408):1-78, pls. 1-12, tables 1-5.

[1862] Brobrinskoi, N. A. 1929. *Vertebrate fauna of Russian Turkestan, its investigation and actual problems*. xxxxx, Moscow, USSR. xxxxx pp. (In Russian.)

[1863] Brochu, Christopher A. 1997. Morphology, fossils, divergence timing, and the phylogenetic relationships of *Gavialis*. *Systematic Biology* 46:479-522.

[1864] Brochu, Christopher A. 2000. Phylogenetic relationships and divergence timing of *Crocodylus* based on morphology and the fossil record. *Copeia* 2000([4 August]):657-673, figs. 1-6.

[1865] Brochu, Christopher A. 2001. Crocodylian snouts in space and time: Phylogenetic approaches toward adaptive radiation. *American Zoologist* 41:564-585.

[1866] Brochu, Christopher A. 2002. *Thecachampsoides minor* and early gavialoid history: Coastal Atlantic origins of longirostrine crocodylians. *Journal of Vertebrate Paleontology* 22:39A.

[1867] Brochu, Christopher A. 2003. Phylogenetic approaches toward crocodylian history. *Annual Review of Earth and Planetary Sciences* 31:357-397.

[1868] Brochu, Christopher A., and L. D. Densmore III. 2001. Crocodile phylogenetics: A summary of current progress. Pages 3-8 *in* G. C. Grigg, F. Seebacher, and C. E. Franklin, eds., *Crocodilian Biology and Evolution*. Surrey Beatty and Sons, Chipping Norten, NSW, Australia.

[1869] Brochu, Christopher A., and P. Gingerich. 2000. New tomistomine crocodylian from the middle Eocene (Bartonian) of Wadi Hitan, Fayum Province, Egypt.

Contributions of the Museum of Paleontology of the University of Michigan 30:251-268.

[1870] Broderick, Annette C. 1994. *Marine Litter and Its Effect on the Nesting Population of Turtles, Chelones Bay, Northern Cyprus*. M.Sc. Thesis. University of Durham, Durham, England, UK. xxxxx pp.

[1871] Broderick, Annette C., Fiona Glen, and Brendan J. Godley. 1999. *Marine Turtle Conservation Project — Northern Cyprus: Annual Report 2000*. Glasgow, Scotland, UK. 14 pp.

[1872] Broderick, Annette C., and Brendan J. Godley. 1993. *Glasgow University Turtle Conservation in Northern Cyprus 1993*. Expedition Report. Department of Veterinary Anatomy, University of Glasgow Veterinary School, Glasgow, Scotland, UK. xxxxx pp.

[1873] Broderick, Annette C., and Brendan J. Godley. 1994. Marine turtles in northern Cyprus: results from Glasgow University Turtle Conservation Expeditions, 1992-1993. *Marine Turtle Newsletter* (67[October]): 8-11.

[1874] Broderick, Annette C., and Brendan J. Godley. 1995. *Glasgow University Turtle Conservation in Northern Cyprus 1995*. Expedition Report. Department of Veterinary Anatomy, University of Glasgow Veterinary School, Glasgow, Scotland, UK. xxxxx pp.

[1875] Broderick, Annette C., and Brendan J. Godley. 1996. Population and nesting ecology of the green turtle, *Chelonia mydas*, and the loggerhead turtle, *Caretta caretta*, in northern Cyprus. *Zoology in the Middle East, Heidelberg* 13:27-46, figs. 1-2[maps], 3-10, tables 1-6, cover photo for issue.

[1876] Broderick, Annette C., and Brendan J. Godley. 1996. *Glasgow University Turtle Conservation Expedition to Northern Cyprus 1996*. Report, Department of Veterinary Anatomy, Glasgow University Veterinary School, Bearsden, Glasgow, Scotland, UK. xxxxx pp.

[1877] Broderick, Annette C., Brendan J. Godley, and G. C. Hays. 2001. Trophic status drives inter-annual variability in nesting numbers of marine turtles. *Proceedings of the Royal Society of London*, ser. B, 268: 1481-1487.

[1878] Broderick, Annette C., Brendan J. Godley, A. Kelly, and Andrew McGowan. 1997. *Glasgow University Turtle Conservation Expedition to Northern Cyprus 1997*. Expedition Report. Department of Veterinary Anatomy, University of Glasgow Veterinary School, Glasgow, Scotland, UK. 21 pp.

[1879] Broderick, Annette C., Brendan J. Godley, S. Reece, and J. R. Downie. 2000. Incubation periods and sex ratios of green turtles: highly female biased hatchling production in the eastern Mediterranean. *Marine Ecology Progress Series* 202:273-281.

[1880] Broderick, Annette C., and E. Geoffrey Hancock. 1997. Insect infestation of Mediterranean marine turtle eggs. *Herpetological Review* 28(4[December]): 190-191.

[1881] Brodie Jr., Edmund D., Ronald A. Nussbaum, and Marianne DiGiovanni. 1984. Antipredator adaptations of Asian salamanders (Salamandridae). *Herpetologica* 40([March]):56-68, figs. 1-9, 1 table.

[1882] Brodie Jr., Edmund D., Ivan Rehák, and Thomas Schöttler. 1992. Antipredator mechanisms of salamandrids: Observation on *Paramesotriton deloustali, Neurergus strauchii* and *Mertensiella luschani*. Pages 83-88 *in* Z. Korsos and I. Kiss, eds., *Proceedings of the 6th Ordinary General Meeting of the Societas Europaea Herpetologica, 19-23 August 1991, Budapest, Hungary*. Hungarian National Museum and Societas Europaea Herpetologica, Budapest, Hungary.

[1883] Brodmann, Peter. 1987. *Die Giftschlangen Europas und die Gattung* Vipera *in Afrika und Asien*. Kümmerly+Frey, Bern. 148 pp., numerous col. illus. (In German.)

[1884] Broggi, Mario F. 1997. Zur Verbreitung von *Testudo graeca ibera* Pallas, 1814 auf den Insuln Nordöstägais und der Dodekanes (Griechenland) (Testudines: Testudinidae). *Herpetozoa* 10([30 December]):153-155. (In German.)

[1885] Broin, F. de. 1987. Lower vertebrates from the Early-Middle Eocene Kuldana Formation of Kohat (Pakistan): Chelonia. *Contributions of the Museum of Paleontology of the University of Michigan* 27: 169-185.

[1886] Broin, Lapparent de. 2001. The European turtle fauna from the Triassic to the present. *Dumerilia* 4: 155-217.

[1887] Brongersma, Leo Daniel. 1935. Amphibien und Reptilien. Pages 446-451 *in* Visser, ed., *Karakorum I. Wissenschaftliche Ergibnisse der Niederländischer Expeditionen in den Karakorum und die angrenzenden Gebiete 1922, 1925 und 1929/30*. Brockhaus, Leipzig, Germany. (In German.)

[1888] Brongersma, Leo Daniel. 1958. Upon some features of the respiratory and circulatory systems in the Typhlopidae and some other snakes. *Arch. Néerl. Zool.* 13(Suppl. 1):120-127, 1 pl.

[1889] Brongersma, Leo Daniel. 1961. Notes upon some sea turtles. *Zoologische Verhandelingen, Rijksmuseum van Natuurlijke Historie te Leiden* 51:1-46.

[1890] Brongersma, Leo Daniel. 1996. On the availability of the name *Dermochelys coriacea schlegelii* (Garman, 1884) as a species or subspecies of leatherback turtle. *Chelonian Conservation and Biology* 2(2[October]):261-265.

[1891] Brongniart, Alexandre. 1800 ("8"). Essai d'une classification naturelle des reptiles. Iere. Partie. Etablissement des orders. *Bulletin des Science, par la Société Philomathique de Paris* 11([20 Jan-19 Feb]):81-82. (In French.)

[1892] Brongniart, Alexandre. 1800 ("8"). Essai d'une classification naturelle des reptiles. IIe. Partie. Formation et disposition des genres. *Bulletin des Science, par la*

Société Philomathique de Paris 11([20 Feb-21 Mar]):89-91, pl. 6. (In French.)

[1893] Brongniart, Alexandre. 1805. *Essai d'une Classification Naturelle des Reptiles*. Baudouin, Paris, France. 53 pp., pl. 1, figs. 1-5, pl. 2, figs. 6-9. (In French.)

[1894] Brongniart, Adolphe-Théodore. 1860. Resultats relatifs a l'histoire naturelle, obtenus pendant le cours d'une exploration de la Mer Rouge, 1859-60. *Comptes Rendus Hebdomadaires des Séances de l'Academie de Sciences* 52:434-440. (In French.)

[1895] Brooks, C. E. P. 1925. *The Evolution of Climate*, 2nd edition. Coleman, New York, New York, USA. viii + 173 pp.

[1896] Brooks, D. R. 1979. Testing hypotheses of evolutionary relationships among parasites: the digeneans of crocodilians. *American Zoologist* 19:1225-1238.

[1897] Brooks, D. R. 1990. Parsimony analysis in historical biogeography and coeveolution: methodological and theoretical update. *Systematic Zoology* 39:14-30.

[1898] Brooks, D. R., and R. T. O'Grady. 1989. Crocodilians and their helminth parasites: macroevolutionary considerations. *American Zoologist* 29:873-883.

[1899] Brotzen, F. 1955. Occurrence of vertebrates in the Triassic of Israel. *Nature* 176(4478[27 August]): 404-405.

[1900] Brown, A. M. 1984. Ultrasound in gecko distress calls (Reptilia: Gekkonidae). *Israel Journal of Zoology* 33:95-101.

[1901] Brown, B. 1991. A new snake for the UAE. *Tribulus, Bulletin of the Emirates Natural History Group* 1([October]):28.

[1902] Brown, B. 1991. Recorder's reports for January-June 1991. Reptiles. *Tribulus, Bulletin of the Emirates Natural History Group* 1([October]):35.

[1903] Brown, Glen F., Dwight L. Schmidt, and A. Curtis Huffman Jr. 1989. Shield area of western Saudi Arabia. *United States Geological Survey Professional Paper*, ser. Geology of the Arabian Peninsula, 560-A: x + A188.
(General map reference is to USGS Miscellaneous Geologic Investigations Map I-270A, *Geological Map of the Arabian Peninsula*. 1963 [*q.v.*; not included in publication].)

[1904] Brown, J. N. B. 1982. Spiny-tailed agamid, *Uromastyx microlepis* (Arabic "Dhub"). *Emirates Natural History Group Bulletin* 16:20.

[1905] Brown, J. N. B. 1987. Sea snakes in the waters of the United Arab Emirates. *Bulletin of the Emirates Natural History Group* (*Abu Dhabi*) :18-20.

[1906] Brown, J. N. B. 1987. Sea snakes of the Arabian Gulf. *Gazelle Dubai Natural History Group Newsletter* :4 pp.

[1907] Brown, Lorna. 1993. Controlling turtle egg predators in the Goksu Delta, Turkey: some options. *Marine Turtle Newsletter* (60[January]):15-17.

[1908] Brown, L., and D. W. MacDonald. 1995 [1994]. Predation on green turtle *Chelonia mydas* nests by wild canids at Akyatan Beach, Turkey. *Biological Conservation* 71:55-60.

[1909] Brown Jr., G. W., ed. 1968. *Desert biology*, vol. 1. Academic Press, New York, New York, USA. xvi + 635 pp.

[1910] Brück, Gustav. 1968. Zur herpetofauna Afghanistans. *Vestnik Ceskoslovenské Spolecnosti Zoologické* [*Acta Societatis Zoologicae Bohemoslovacae*] 32(3):201-208. (In German.)

[1911] Brückner, H., D. Kelterbaum, O. Marunchak, A. Porotov, and A. Vött. 2010. The Holocene sea level story since 7500 BP — Lessons from the Eastern Mediterranean, the Black and the Azov Seas. *In* Valentina Yanko-Hombach, Salomon Kroonenberg, and Suzanne A. G. Leroy, eds., Caspian-Black Sea-Mediterranean Corridors during the last 30 ka: Sea Level Change and Human Adaptive Strategies. Proceedings of IGCP 521 and 481 — INQUA 501 Third Plenary Meeting and Field Trip. *Quaternary International* 225(2[1 October]):160-179, figs. 1-12, table 1.

[1912] Bruijn, He de, and A. J. Van der Meulen. 1981. The distribution of land mammals in the Mediterranean through the Neogene — is there a fit with the paleogeographic and paleoclimatical reconstuctions based on data from marine basins? *Annales géologiques pays helléniques* 4:323-335.

[1913] Brunel, M. 1986. Ductile thrusting in the Himalayas: ductile thrusting and shear sense criteria. *Tectonics* 5:247-265.

[1914] Brunet, M., J. P. Carbonnel, E. Heintz, and S. Sen. 1980. Premiere decouverte de vertebres, dans les formations continentales de Pul-e Charkhi, bassin de Kabul, Afghanistan. Implication stratigraphiques. *Bulletin du Muséum National d'Histoire Naturelle, Paris* 2:277-285. (In French.)

[1915] Brunet, M., and E. Heintz. 1983. Interpretation paleoecologique et relations biogeographiques de la faune de vertebrées du Miocene superieur d'Injara, Irak. *Paleogeography, Paleoclimatology, Paleoecology* 44:283-393. (In French.)

[1916] Brunn, J. H. 1976. L'arc concave zagro-taurique et les arcs convexes taurique et égéen: collision et arcs induits. *Bulletin de la Société Geologique de France*, ser. 7, 18:553-567. (In French.)

[1917] Brunner, Monika. 1995. *Morphologische Analyse der paläarktischen Schlangruppe* Elaphe dione (*Reptilia, Serpentes*). Thesis. Zoologisches Museum der Universität Zürich, Zürich, Switzerland. 88 pp. (In German, with English summary.)

[1918] Bruno, Silvio. 1969. Morfologia, distribuzione e biologia di *Elaphe situla* (Linnaeus, 1758) (Reptilia, Serpentes, Colubridae). *Atti della Accademia Gioenia di Scienze Naturali in Catania* 1:1-47. (In Italian.)

[1919] Bruno, Silvio. 1976. Ecological observations on *Mertensiella luschani atifi* Başoğlu 1967 (Amphibia,

Caudata). *Atti della Società Italiana di Scienze Naturali e del Museo Civico di Storia Naturale di Milano* 117:77-78.

[1920] Bruno, Sylvio. 1992. Repertorio zoogeographico, geonemico, tassonomico, biografico e bibliografico degli studiosi e degli studi di erpetologia italiana. I. Serpentes: 1800-1899. *Atti della Accademia Roveretana delgli Agiati*, ser. 7, 1, B:5-253. (In Italian.)

[1921] Brushko, Z. K. 1979. Age structure of the population and length of life of the big-eared roundhead lizard in the sandy plains of the central course of the Ili River. *Ekologiya, Sverdlovsk* 1:104-107, Translated in: Sov. Jour. Ecol. 10(1), 84-86.

[1922] Brushko, Z. K. 1982. The effects of anthropogenic influences on desert herpetofauna. Pages 211 *in* E. V. Gvozdev, ed., *The Animal World of Kazakhstan and the Problems of Its Conservation*. Nauka, Alma Ata, Kazakhstan. (In Russian.)

[1923] Brushko, Z. K. 1983. New data on the distribution of Squamata in Kazakhstan. *Izvestiya Akademiya Nauk Kazakhskoii SSR* (*Biol.*) 1983:35-38. (In Russian, with summary in Kazakh.)

[1924] Brushko, Z. K. 1986. The numbers, distribution and population structures of the common sheltopusik in the Boroldai Mountains (southern Kazakhstan). *Byulleten' Moskovskogo Obshchestva Ispytatelei Prirody Otdel Biologicheskii* 91:41-47. (In Russian, with English summary.)

[1925] Brushko, Z. K. 1995. [*Lizards of Desert Regions of Kazakhstan*]. Kongyk, Almaty, Kazakhstan. xxxxx pp. (In Russian.)

[1926] Brushko, Z. K., and R. A. Kubykin. 1980. Variability of the carapace horny plates in the Horsfield's terrapin (*Testudo horsfieldi* Gray) in Kazakstan. *Zoologicheski'i Zhurnal, Akademyia Nauk SSSR* 59:870-874. (In Russian, with English summary.)

[1927] Brushko, Z. K., and R. A. Kubykin. 1986. Features of postembryonic growth of *Agama sanguinolenta* on the northwestern shore of Kapchagay Reservoir. *Izvestiya Akademiya Nauk Kazakhskoii SSR* (*Biol.*) 1986:25-29. (In Russian, with English summary.)

[1928] Brushko, Z. K., and R. A. Kubykin. 1988. [*Catalog of the Herpetological Collection of the Institute of Zoology, Academy of Sciences of Kazakh SSR*]. Nauka Press of Kazakh SSR, Alma-Ata. 41 + (3) pp. (In Russian.)

[1929] Brushko, Z. K., S. L. Sklyarenko, and T. N. Matvegeva. 1990. The desert monitor. Pages 208-217 *in Rare Animals of Deserts*. (In Russian.)

[1930] Brygoo, É. R. 1985. Les types des Scincidés (Reptiles, Sauriens) du Muséum national d'Histoire naturelle Catalogue critique. *Bulletin du Muséum National d'Histoire Naturelle, Paris*, ser. 4, 7:1-126. (In French.)

[1931] Brygoo, É. R. 1988. Les types d'agamides (reptiles, sauriens) du Museum national d'Histoire naturelle. Catalogue critique. *Bulletin du Muséum National d'Histoire Naturelle, Paris* 10:1-56. (In French.)

[1932] Brygoo, É. R. 1988. Les types de lacertidés (Reptiles, Sauriens) du Muséum national d'Histoire naturelle, catalogue critique. *Bulletin du Muséum National d'Histoire Naturelle, Paris* 10, sect. A:3-57. (In French.)

[1933] Brzoska, Josef. 1980. Quantitative studies on the elicitation of the electrodermal response by calls and synthetic acoustical stimuli in *Rana lessonae* Camerano, *R. r. ridibunda* Pallas and the hybrid *Rana* "*esculenta*" L. (Anura, Amphibia). *Behavioral Processes* 5: 113-141.

[1934] Brzoska, Josef. 1982. Vocal response of male European water frogs (*Rana esculenta* complex) to mating and territorial calls. *Behavioral Processes* 7:37-47.

[1935] Brzoska, Josef, Hans Schneider, and Eviatar Nevo. 1982. Territorial behavior and vocal response in male *Hyla arborea savignyi* (Amphibia: Anura). *Israel Journal of Zoology* 31:27-37, figs. 1-4, tables 1-3.

[1936] Bucci, Stefania, Matilde Ragghianti, Giorgio Mancino, Leszek Berger, Hansjürg Hotz, and Thomas M. Uzzell. 1990. Lampbrush and mitotic chromosomes of the hemiclonally reproducing hybrid *Rana esculenta* and its parental species. *Journal of Experimental Zoology* 255:37-56.

[1937] Buchanon, Francis. 1926. *Journal of Francis Buchanan kept during the Survey of the District of Shahabad in 1812-13*., Bihar and Orissa, Patna.

[1938] Buchbinder, Binyamin, and Gdaliahu Gvirtzman. 1976. The breakup of the Tethys Ocean into the Mediterranean Sea, Red Sea, and the Mesopotamian Basin during the Miocene: a sequence of fault movements and desiccation events. Pages 32-35 in *1st Congress of Pacific Neogene Stratigraphy*.

[1939] Bucherl, Wolfgang, Eleanor Buckley, and Venancie Deulofeu, eds. 1968. *Venomous animals and their venoms*, vol. 1. *Venomous vertebrates*. Academic Press, New York, New York, USA and London, England, UK. xxii + 707 pp.

[1940] Buckland, Augustus Robert. 1912. Henry Baker Tristram (1822-1906). Pages 535-536 *in Dictionary of National Biography, Second Supplement January 1901-December 1911*. *In* Sir Sydney Lee, ed., Smith, Elder & Co, London, England, UK.
(Reprinted 1927 and 1939, Oxford Univ. Press.)

[1941] Buckland, C. E. 1906. Stoliczka, Ferdinand (? - 1874), in *Dictionary of Indian Biography*. xxxxx. xxxxx pp.
(Biographical sketch.)

[1942] Buckley, D., B. Arano, and P. Herrero. 1996. Population structure of Moroccan water frogs: genetic cohesion despite a fragmented distribution. *Journal of Zoological Systematics and Evolutionary Research* 34:173-179.

[1943] Buckley, D., B. Arano, P. Herrero, G. A. Llorente,

and M. Esteban. 1994. Moroccan water frogs vs *R. perezi*: allozyme studies show up their differences. *Zoologica Poloniae* 39:377-385.

[1944] Buckley, Eleanor E., and Nandor Porges, eds. 1956. *Venoms*. American Association for the Advancement of Science, Washington, DC, USA. xii + 467 pp.

[1945] Buckley, Larry, Maureen Kearney, and Kevin De Queiroz. 2000. Slowly-evolving protein loci and higher snake phylogeny: a reanalysis. *Herpetologica* 56: 324-332, figs. 1-3, table 1.
(The paper reanalyzed is that of Dowling, et al., 1996.)

[1946] Bucknill, J. A., and George Albert Boulenger. 1913. List of the Reptilia and Batrachiens of Cyprus. Pages 307 *in* H. C. Lukach and D. J. Jardine, eds., *The Handbook of Cyprus*, 7th edition. E. Stanford Ltd., London, England, UK.

[1947] Budak, Abidin. 1974. Turkiye'de *Mabuya vittata* (Scincidae, Lacertilia) 'nin Bireysel ve Cografik Variasyonu Üzerinde Arastirmalar [A study on the individual and geographic variation of *Mabuya vittata* in Turkey]. *Ege Üniversitesi Fen Fakültesi, Ilmi Raporlar Serisi* [*Scientific Reports of the Faculty of Science of Ege University, Bornova-Izmir*] :1-24, 3 pls. (In Turkish.)

[1948] Budak, Abidin. 1976. Anadolu'da Yasayan *Lacerta laevis*, *L. danfordi* ve *L. anatolica*'nin Taksonomik Durumlari ve Cografi Yayilislari Üzerinde Arastirmalar [Studies on the taxonomy and distribution of *Lacerta laevis*, *L. anatolica* and *L. danfordi* in Anatolia]. *Ege Üniversitesi Fen Fakültesi, Ilmi Raporlar Serisi* [*Scientific Reports of the Faculty of Science of Ege University, Bornova-Izmir*] :1-59. (In Turkish.)

[1949] Budak, Abidin. 1982. Kaya Kertenkeleleri Grubuna dahil Anadolu'daki tek eseyli formlar hakkinda (Reptilia: Lacertidae). [Über die zu den Felseneidechsen gehörigen parthenogenetishcen Formen.] VII. Bilim Kongr. Kusadasi 1980. Mat. Fiz. Biyol. Aras. Brugu Tebigleri (Biyol. Seks.). *TÜBITAK Yay.* (545):433-440. (In Turkish.)

[1950] Budak, Abidin, and Wolfgang Böhme. 1978 [1977]. Über die *rudis*-Gruppe des *Lacerta saxicola*-Komplexes in der Türkei, I. *Annalen des Naturhistorischen Museums in Wien* 81:273-281. (In German.)

[1951] Budak, Abidin, and Bayram Göçmen. 1995. Kuzey Kibris *Lacerta laevis* Gray, 1838 (Sauria: Lacertidae) Örnekleri Hakkinda [On the specimens of *Lacerta laevis* Gray, 1838 (Sauria: Lacertidae) from North Cyprus]. *Doğa-Turkish Journal of Zoology* 19:1-15, figs. 1 [map], 2-12; 5 tables. (In Turkish with English summary.)

[1952] Budak, Abidin, Cemal Varol Tok, and Dinçer Ayaz. 2000. On specimens of *Rana ridibunda* Pallas, 1771 (Anura, Ranidae) collected from Isikli Lake (Çivril-Dinizli). *Turkish Journal of Zoology* 24:135-137.

[1953] Budak, Abidin, Cemal Varol Tok, and Ahmet Mermer. 1998. A report on reptiles collected from Kumluca-Kalkan (Antalya), Turkey. *Turkish Journal of Zoology* 22:185-189.

[1954] Bürki, Laurence, and Jean-Claude Repond. 1994. *Testudo marginata* Schoepff 1792. Première partie. *CITS Bulletin* 3:17-22.

[1955] Büttiker, Wilhelm. 1985. Zoological survey in Saudi Arabia 1983-1985. *Fauna of Saudi Arabia* 7:5-16.

[1956] Büttiker, Wilhelm. 1989. Zoological survey in Saudi Arabia, Oman and Kuwait, 1985-1989. *Fauna of Saudi Arabia* 10:3-8.

[1957] Büttiker, Willi, and Friedhelm Krupp. 1989. Fauna eines Sandmeeres — Zoologische Untersuchungen in der Wahiba-Wüste, Oman. *Natur und Museum, Frankfurt* 119(8[1 August]):241-261, figs. 1, 2[map], 3-30. (In German.)

[1958] Büttiker, Wilhelm, Friedhelm Krupp, Iyad A. Nader, and Wolfgang Schneider, eds. 2004. *Socotra Archipelago*. *Fauna of Arabia*, vol. 20. Senckenbergische Naturforschende Gesellschaft; King Abdulaziz City for Science and Technology, Krager Libri, Basle, Switzerland. 548 + 10 [unnumbered] pp.

[1959] Buffetaut, Eric. 1978. Sur l'Historie phylogénétique et biogéographique des Gavialidae (Crocodylia, Eosuchia). *Comptes Rendues de l'Academie des Sciences* (*Paris*), ser. D, 287:911-914. (In French.)

[1960] Buffetaut, Eric. 1979. The evolution of the crocodilians. *Scientific American* 1979([October]):130-144.

[1961] Buffetaut, Eric. 1984. On the occurrence of *Crocodylus pigotti* in the Miocene of Saudi Arabia, with remarks on the origin of the Nile crocodile. *Neues Jahrbuch für Geologie und Paläontologie Monatshefte, Stuttgart* 1984:513-520.

[1962] Buffetaut, Eric. 1985. The place of *Gavialis* and *Tomistoma* in eusuchian evolution: a reconcilliation of paleontological and biochemical data. *Neues Jahrbuch für Geologie und Palaeontologie Monatshefte* 1985:707-716, figs. 1-2. (In English; German and French abstracts.)

[1963] Buffetaut, Eric, J.-J. Jaeger, and Jean-Claude Rage. 1984. Paleogeographie de l'inde, du Tibet et du Sud-Est asiatique confrontation des donnée paleontologiques avec les modeles geodynamiques. *Mémoire de la Société geologique de France* 147:1-194. (In French.)

[1964] Buffetaut, Eric, M. Martin, and O. Monod. 1988. Phytosaur remains from the Cenger Formation of the Lycian Taurus (western Turkey): stratigraphical implications. *Geobios* (*Lyon*) 21:237-243.

[1965] Buffetaut, Eric, and Herbert Thomas. 1981. Un gavial dans the Miocene supérieur d'Irak (Jebel Hemrin, Formation Bakhtiari). *Comptes Rendus Sommaire des Séances de la Société Géologique de France* 1981: 175-178, fig. 1. (In French, with English abstract.)

[1966] Bukowski, G. von. 1899. Geologische Übersichtkarte der Insel Rhodos. *Jahrbuch k.k. Geol. Reichsant.* 48:517-688. (In German.)

[1967] Bulakhov, V. L. 2003. Adaptations of the common spadefoot *Pelobates fuscus* to overcoming the dry period in woods of the steppe zone of Ukraine. Pages 46 *in* Natalia Ananjeva, Gennady Cherepanov, Larissa Iohansen, Roman Kalikov, and Olga Tsinenko, eds., *12th Ordinary General Meeting, Societas Europaea Herpetologica* (*SEH*)*, Saint-Petersburg, Russia, 12-16 August 2003. Programme and Abstracts*. Zoological Institute of the Russian Academy of Sciences for the Societas Europaea Herpetologica, St. Petersburg, Russia.

[1968] Bull, J. J. 1980. Sex determination in reptiles. *Quarterly Review of Biology* 55:3-21.

[1969] Bull, J. J. 1987. Temperature-dependent sex determination in reptiles: validity of sex diagnosis in hatchling lizards. *Canadian Journal of Zoology* 65: 1421-1424.

[1970] Bull, J. J. 1987. Temperature-sensitive periods of sex determination in a lizard: similarities with turtles and crocodilians. *Journal of Experimental Zoology* 241:143-148.

[1971] Bull, J. J., W. H. N. Grutzke, and David Crews. 1988. Sex reversal by estradiol in three reptilian orders. *General and Comparative Endocrinology* 70: 425-428.

[1972] Bull, J. J., W. H. N. Gutzke, and M. G. Bulmer. 1988. Nest choice in a captive lizard with temperature-dependent sex determination. *Journal of Evolutionary Biology, Basel* 1:177-184.

[1973] Bullock, Steve, and Wayne Kinunen. 1971. Lavan island aquatic survey. Job Completion Report, Division of Research and Development (submitted to Iran Game and Fish Department), Tehran, Iran. xxxxx pp. Unpublished.

[1974] Burbrink, Frank T., and Robin Lawson. 2007. How and when did Old World ratsnakes disperse into the New World. *Molecular Phylogenetics and Evolution*, ser. Science Direct, 43:173-189, figs. 1-4, tables 1-4.

[1975] Burchak-Abramovich, N. I. 1954. [Distribution of *Lacerta vivipara* in the Ukraine and Caucasus]. *Trudy Zoologicheskogo Instituta, Akademiya Nauk SSSR, Leningrad* [*Proceedings of the Zoological Institute, Academy of Sciences of the SSSR, Leningrad*] 17:39-56. (In Russian.)

[1976] Burchard, J. 1975. Seldom seen — the hoodless cobra. *The Arabian Sun* .

[1977] Burchfiel, B. Clark, and Erchie Wang, eds. 2008. *Investigations into the Tectonics of the Tibetan Plateau. Geological Society of American, Special Paper*, vol. 444. Geological Society of America, Boulder, Colorado, USA. 122 pp.

[1978] Buresch, I., and J. Zonkow. 1933. Untersuchungen über die Verbreitung der Reptilien und Amphibien in Bulgarien und auf der Balkinhalbinsel. I. Teil: Schildkröten (Testudinata) und Eidechsen (Sauria). *Mitteilungen Königlichen naturwissenschaftliche Institut, Sofia* 6:150-207. (In Bulgarian with German summary.)

[1979] Buresch, I., and J. Zonkow. 1934. Untersuchungen über die Verbreitung der Reptilien und Amphibien in Bulgarien und auf der Balkinhalbinsel. II. Schlangen (Serpentes). *Mitteilungen Königlichen naturwissenschaftliche Institut, Sofia* 7:106-188. (In Bulgarian with German summary.)

[1980] Buresch, I., and J. Zonkow. 1942. Untersuchungen über die Verbreitung der Reptilien und Amphibien in Bulgarien und auf der Balkanhalbinsel. IV Teil: Froschlurche (Amphibia, Salientia). *Mitteilungen Königlichen naturwissenschaftliche Institut, Sofia* 15:65-165. (In Bulgarian with German summary.)

[1981] Burger, W. Leslie. 1971. *Genera of Pitvipers* (*Serpentes: Crotalidae*). Ph.D. Dissertation. University of Kansas, Lawrence, Kansas, USA. xxxxx pp.

[1982] Burger, W. Leslie, and T. Natsuno. 1974. A new genus for the Arafura smooth seasnake and redefinitions of other seasnake genera. *The Snake* 6:61-75.

[1983] Burgess, Robert L., Ahmad Mokhtarzadeh, and Lindon Cornwallis. 1966. *A Preliminary Bibliography of the Natural History of Iran. Science Bulletin*, vol. 1. Pahlavi University College of Arts and Sciences, Shiraz, Iran. 220 pp. [English] ; 140 pp. [Persian] pp. (In English and Persian.)

[1984] Burk, Creighton A., and Charles L. Drake. 1974. *The Geology of Continental Margins*. Springer-Verlag, New York, New York, USA. xiii + 1009 pp., illus.

[1985] Burke, C. F., and A. J. Whiteman. 1973. Uplift, rifting and the break-up of Africa. Pages 735-755 *in* D. Tarling and S. K. Runcorn, eds., *Implications of Continental Drift to the Earth Sciences*, vol. 2. Academic Press, London, England, UK.

[1986] Burke, Kevin, and Gordon L. Wells. 1989. Trans-African drainage system of the Sahara: Was it the Nile? *Geology* 17([August]):743-747, 4 figs.

[1987] Burke, Russell Louis, Thomas E. Leuteritz, and Alan J. Wolf. 1996. Phylogenetic relationships of emydine turtles. *Herpetologica* 52(4[December]):572-584, figs. 1-3, table 1.

[1988] Burton, R. W. 1955. 19. The record Indian crocodile. *Journal of the Bombay Natural History Society* 52([April]):937-938.

[1989] Busack, Stephen Dana. 1976. Bibliography of North African herpetology. *Smithsonian Herpetological Information Service, Washington, D.C.* (32):1-21.

[1990] Busack, Stephen Dana. 1986. Biogeographic analysis of the herpetofauna separated by the formation of the Strait of Gibralter. *National Geographic Research* 2:17-36, figs. 1-11.

[1991] Busack, Stephen Dana, and Carl Henry Ernst. 1980. Variation in Mediterranean populations of *Mauremys* Gray 1869 (Reptilia, Testudines, Emydidae). *Annals of the Carnegie Museum of Natural History* 49:251-264.

[1992] Busack, Stephen Dana, Barbara G. Jericho, Linda R.

Maxson, and Thomas M. Uzzell. 1988. Evolutionary relationships of salamanders in the genus *Triturus*: the view from immunology. *Herpetologica* 44([September]):307-316, figs. 1[map] -2, 3 tables.

[1993] Busack, Stephen Dana, and Linda R. Maxson. 1987. Molecular relationships among Iberian, Moroccan, and South African lacertid lizards (Reptilia: Lacertidae). *Amphibia-Reptilia* 8([November]):383-392, fig. 1, 1 table.

[1994] Busack, Stephen D., and C. John McCoy. 1990. Distribution, variation and biology of *Macroprotodon cucullatus* (Reptilia, Colubridae, Boiginae). *Annals of the Carnegie Museum of Natural History* 59:261-285.

[1995] Busais, Salem M., and Ulrich Joger. 2010. Molecular phylogeny of the gecko genus *Hemidactylus* Oken, 1817 on the mainland of Yemen (Reptilia: Gekkonidae). *Zoology in the Middle East, Heidelberg* 53:25-34, figs. 1-2, tables 1-2.

[1996] Busais, Salem M., and Ulrich Joger. 2011. Three new species and one new subspecies of *Hemidactylus* Oken, 1817 from Yemen (Squamata, Gekkonidae). *Vertebrate Zoology* 61(2):267-280.

[1997] Busbey, A. 1995. The structural consequences of skull flattening in crocodilians. Pages 173-192 *in* J. Thomason, ed., *Functional Morphology in Vertebrate Paleontology*. Cambridge University Press, New York, New York, USA.

[1998] Buscalioni, A. D., and J. L. Sanz. 1987. First report on a new crocodile from the Upper Cretaceous of Spain (Province of Segovia): a short comparative review with the Gondwana and Laurasia Upper Cretaceous crocodiles. *Occasional Papers of the Tyrrell Museum of Paleontology* (xxxxx):36-41.

[1999] Buskirk, James R. 1967. Turtles of the Holy Land. *International Turtle and Tortoise Society Journal* 1:43.

[2000] Buskirk, James R. 1985. The endangered Egyptian tortoise *Testudo kleinmanni*: Status in Egypt and Israel. Pages 35-52 *in* Sean McKeown, F. Caporaso, and K. H. Peterson, eds., *9th International Herpetological Symposium on Captive Propagation and Husbandry, University of California, San Diego*.

[2001] Buskirk, James R. 1993. An annotated bibliography of the Egyptian tortoise, *Testudo kleinmanni* Lortet 1883. *Tortuga Gazette* 29:1-4.

[2002] Buskirk, James R. 1996. On the absence of spur-thighed tortoises, *Testudo graeca*, from Egypt. *Chelonian Conservation and Biology* 2(1[February]):118-120, fig. 1[map].

[2003] Buskirk, James R., C. Keller, and A. C. Andreu. 2001. *Testudo graeca* Linnaeus, 1758 — Maurische Landschildkröte. Pages 125-178 *in* Uwe Fritz, ed., *Handbuch der Reptilien und Amphibien Europas. Schildkröten* (*Testudines*) *I*, vol. 3/IIIA Schildkröten (Testudines) I. AULA Verlag, Wiebelsheim. (In German.)

[2004] Bussmann, Michael, and Stefan Kostyra. 1996. Ergänzende Mitteilungen zur Herpetofauna des Köycegiz-Beckens (Prov. Mugla, Türkei) mit Hinweis auf ein neues Vorkommen von *Elaphe hohenackeri*. *Salamandra* 32(1[31 March]):59-62, figs. 1-2. (In German, with English abstract.)

[2005] Bustard, H. Robert. 1968. The egg-shell of gekkonid lizards: a taxonomic adjunct. *Copeia* 1968(1[15 March]):162-164.

[2006] Buth, Donald G., Robert Ward Murphy, Michael M. Miyamoto, and Carl S. Lieb. 1985. Creatine kinases of amphibians and reptiles: evolutionary and systematic aspects of gene expression. *Copeia* 1985(2[3 May]):279-284, figs. 1-3, tables 1-3.

[2007] Butler, R. W. H., and Michael P. Coward. 1989. Crustal scale thrusting and continental subduction during Himalayan collision tectonics of the NW Indian Plate. *In* A. M. Celâl Şengör, ed., Tectonic Evolution of the Tethyan region. *Nato Asi*, ser. C, 259:387-413.

[2008] Butler, R. W. H., D. J. Prior, and R. J. Knipe. 1989. Neotectonics of the Nanga Parbat syntaxis, Pakistan, and crustal stacking in the northwest Himalaya. *Earth and Planetary Science Letters* 94:329-343.

[2009] Buttle, D. 1990. The herpetofauna of Leros (Dodecanense, S.E. Aegan). *British Herpetological Society Bulletin* 14:34-38.

[2010] Butzer, Karl W. 1956. Late glacial and postglacial climatic variation in the Near East. *Erdkunde* [*Archiv für Wissenschaftliche Geographie*] 11:21-34.

[2011] Butzer, Karl W. 1957. Mediterranean pluvials and the general circulation of the Pleistocene. *Geografiska Annaler, Stockholm* 39:48-53.

[2012] Butzer, Karl W. 1958. Quartenary stratigraphy and climate in the Near East. *Bonner Geographische Abhandlungen* 24:1-157.

[2013] Butzer, Karl W. 1958. The Near East during the last glaciation: A palaeogeographical sketch. *Geographical Journal* 124:367-369.

[2014] Butzer, Karl W. 1961. Climatic change in arid regions since the Pliocene. Pages 31-56 *in* L. Dudley Stamp, ed., *A History of Land Use in Arid Regions*. UNESCO, Paris.

[2015] Butzer, Karl W. 1963. Climatic-geomorphologic interpretation of Pleistocene sediments in the Euroafrican subtropics. Pages 1-27 *in* F. Clark Howell and Francois Bourliere, eds., *African Ecology and Human Evolution*. Aldine, Chicago, Illinois, USA.

[2016] Buxton, Patrick Alfred. 1923. *Animal Life in Deserts: A Study of the Fauna in Relation to its Environment*. Arnold, London. 176 pp., illus., pls., diagrams.

[2017] Buxton, Patrick Arnold. 1955. *Animal Life in Deserts: A Study of the Fauna in Relation to the Environment*. Edward Arnold, London, England, UK. 176 pp., illus.

[2018] Cabido, C, et al. 2004. Chemosensory predator recognition induces defensive behavior in the slow-

worm (*Anguis fragilis*). *Canadian Journal of Zoology* 82:510-515.

[2019] Caccone, Adalgisa, Michel C. Malinkovitch, Valerio Sbordoni, and Jeffrey R. Powell. 1994. Molecular biogeography: using the Corsica-Sardinian microplate disjunction to calibrate mitochondrial rDNA evolutionary rates in mountain newts (*Euproctus*). *Journal of Evolutionary Biology, Basel* 7:227-245.

[2020] Caccone, Adalgisa, Michel C. Malinkovitch, Valerio Sbordoni, and Jeffrey R. Powell. 1997. Mitochondrial DNA rates and biogeography in European newts (genus *Euproctus*). *Systematic Biology* 46(1[March]): 126-144, figs. 1-5, tables 1-5.

[2021] Cadle, John E. 1982. Problems and approaches in the interpretation of the evolutionary history of venomous snakes. *Memorias do Instituto de Butantan* 46:255-274.

[2022] Cadle, John E. 1987. Geographic distribution: problems in phylogeny and zoogeography. Pages 77-105 *in* R. A. Siegel, Joseph T. Collins, and S. S. Novak, eds., *Snakes, Ecology and Evolutionary Biology*. McGraw-Hill, New York, New York, USA.

[2023] Cadle, John E. 1988. *Phylogenetic Relationships Among Advanced Snakes*, vol. 119. *Universtiy of California Publications in Zoology*. University of California Press, Berkeley, California, USA. x + 77 pp.

[2024] Cadle, John E. 1992. Phylogenetic relationships among vipers: immunological evidence. Pages 41-47 *in* J. A. Campbell and E. D. Brodie, eds., *Biology of the Pitvipers*. Selva, Tyler, Texas, USA.

[2025] Cadle, John E. 1994. The colubrid radiation in Africa (Serpentes: Colubridae): phylogenetic relationships and evolutionary patterns based on immunological data. *Zoological Journal of the Linnean Society* 110:103-140.

[2026] Cadle, John E., and George C. Gorman. 1981. Albumin immunological evidence and the relationships of sea snakes. *Journal of Herpetology* 15([31 July]):329-334, fig. 1, 3 tables.

[2027] Calabresi, E. 1915. Contributo alla conoscenza dei Rettili della Somalia. *Monitore Zoologico Italiano* 26:234-247.

[2028] Calabresi, E. 1923. Escursioni zoologicha del Dott. E. Festa nell'isole di Rodi. *Bollettino dei Museo Regionale di Scienze Naturali, Torino* 38(9):1-16.

[2029] Calabresi, E. 1927. Anfibi e Rettili raccolte nella Somalia dai Proff. G. Stefanini e N. Puccioni (gennaio-luglio 1924). *Atti della Società Italiana di Scienze Naturali e del Museo Civico di Storia Naturale di Milano* 66:14-60.

[2030] Caldwell, Michael W. 1999. Squamate phylogeny and the relationships of snakes and mosasauroids. *Zoological Journal of the Linnean Society* 125:115-147.

[2031] Caldwell, Michael W., and Michael S. Y. Lee. 1997. A snake with legs from the marine Cretaceous of the Middle East. *Nature* 386(6626[17 April]):705-709, figs. 1-4.

[2032] Caloi, L., T. Kotsakis, and M. R. Palombo. 1988. La fauna a vertebrati terrestri del Pleistocene delle isole del Mediterraneo. *Bull. Ecol.* 19:131-151.

[2033] Camerano, Lorenzo. 1877. Considerazioni sul genere *Lacerta* Linn. e descrizione di due nuove specie. *Atti della R. Accademia delle Scienze di Torino* 13:79-98.

[2034] Camerano, Lorenzo. 1877. Osservazioni intorno agli anfibi anuri del Marocco. *Atti della R. Accademia delle Scienze di Torino* 13:542-543.

[2035] Camerano, Lorenzo. 1879 [1878]. Di alcune specie di anfibi anuri esistenti nelle collezioni del R. Museo Zoologico di Tornio. *Atti della R. Accademia delle Scienze di Torino* 14:866-898. (In Italian.)
(No Southwest Asian records.)

[2036] Camerano, Lorenzo. 1882. Recherches sur les variations de la *Rana esculenta* et du *Bufo viridis* dans le bassin de la Meditérranée. *Compte Rendu de l'Association Français pour l'Avancement des Sciences a Alger* 10 [1881] :680-692.

[2037] Camp, Charles Lewis. 1923. Classification of the lizards. *Bulletin of the American Museum of Natural History* 48([30 November]):289-481, 112 figs.

[2038] Campbell, Andrew C., Michael Clarke, Samir Ghoneim, Waheed Salama Hameid, Christopher Simms, and Cassian Edwards. 2001. On status and conservation of marine turtles along the Egyptian Mediterranean Sea coast: results of the Darwin Initiative Sea Turtle Conservation Project 1998-2000. *In* Max Kasparek and Andrew Campbell, eds., Marine Turtles in the Eastern Mediterranean. *Zoology in the Middle East, Heidelberg* 24:19-29, figs. 1[map-2, 3[map] -5, tables 1-3.

[2039] Campbell, Bernard G., M. H. Amini, R. L. Bernor, W. Dickinson, R. Drake, R. Morris, J. A. Van Couvering, and J. A. H. Van Couvering. 1980. Maragheh: a classical late Miocene vertebrate locality in northwestern Iran. *Nature* 287(5785[30 October]):837-841, figs. 1[map] -2, tables 1-2.

[2040] Campbell, Jonathan A., and Donald H. Whitmore Jr. 1989. A comparison of the skin keratin biochemistry in vipers with comments on its systematic value. *Herpetologica* 45([June]):242-249, figs. 1-4, 1 table.

[2041] Campden-Main, Simon M. 1969. Bibliography of the herpetological papers of Frank Wall (1868-1950). 1898-1928. *Smithsonian Herpetological Information Service, Washington, D.C.* (xxxxx):1-7.

[2042] Canbolat, A. F. 1991. The investigation on the population of the loggerhead sea turtle (*Caretta caretta* (Linnaeus 1758)) nesting in Dalyan Beach (Mugla, Turkey). *Doğa-Turk. Zooloji Dergisi* [*Turkish Journal of Zoology*] 15:255-274. (In Turkish [?].)

[2043] Canbolat, A. F. 1996. *Dalyan ve Patara* Caretta caretta (*Linnaeus, 1758*) *Deniz Kaplumbagasi Populasyonlarinin Biyolojisi*. Doktora Dissertation.

Hacettepe Üniversitesi Fen Bilimleri Enstütüsü, xxxxx, Turkey. xxxxx pp. (In Turkish.)

[2044] Canbolat, A. F. 2000. *Project for Monitoring Sea Turtles in Belek Specially Protected Area. Final Report*. Turkish Ministry of Environment & Agency for the Protection of Special Areas, Ankara, Turkey. 132 pp. (In Turkish [?].)

[2045] Canbolat, A. F. 2000. *2nd Sub-Project of Ecological Survey on the Conservation of Sea Turtles in Belek Beach-Antalya*. Unpublished Report. Turkish Ministry of Environment & Agency for the Protection of Special Areas, Ankara, Turkey. 130 pp. (In Turkish [?].)

[2046] Cannatella, David Charles. 1989. [Abstract] Relationships of pelobatoid frogs. Page [unnumbered] in *First World Congress of Herpetology, 11-19 September 1989, University of Kent at Canterbury, United Kingdom. Abstracts*.

[2047] Cannon, G. 1960. The literary place of Sir William Jones (1746-1794). *Journal of the Asiatic Society of Bengal*, ser. new, 2:47-61.
(Jones was the founder of the Asiatic Society of Bengal.)

[2048] Cantor, Theodore. 1838. Observations on marine serpents. *Proceedings of the Zoological Society of London* 1838([July]):80.
(Short note in which, based on a study of anatomical characters and the examination of living animals from the Ganges Delta, Cantor argues that "all the species [of marine snakes], without exception, being highly venomous, a fact which has been denied by Schlegel, who states that the Marine Snakes are harmless . . .")

[2049] Cantor, Theodore. 1839. Specilegium Serpentium Indicorum (part 1). *Proceedings of the Zoological Society of London* 1839([July]):31-34.
(No Southwest Asian references included)

[2050] Cantor, Theodore. 1841. Observations upon pelagic serpents. *Transactions of the Zoological Society of London* 2:303-313.

[2051] Capocaccia, Lilia. 1955. Le lucertole dell-isola di Rodi. *Doriana, Genova* 2:1-6. (In Italian.)

[2052] Capocaccia, Lilia. 1957. Catalogo dei tipi di anfibi del Museo Civico di Storia Naturale di Genova. *Annali del Museo Civico di Storia Naturale di Genova* 69:208-222. (In Italian.)

[2053] Capocaccia, Lilia. 1961. Catalogo dei tipi di rettili del Museo Civico di Storia Naturale di Genova. *Annali del Museo Civico di Storia Naturale di Genova* 72:86-111. (In Italian.)

[2054] Capocaccia, Lilia. 1966. Variabilita della popolazione Mediterranea di *Caretta caretta* (L). *Annali del Museo Civico di Storia Naturale di Genova* 76:1-22. (In Italian.)

[2055] Capocaccia, Lilia. 1967. La *Dermochelys coriacea* (L.) nel Mediterraneo (Reptilia, Testudinata). *Atti dell' Accademia Ligure di Scienze e Lettere* 24:1-12. (In Italian.)

[2056] Capula, Massimo. 1997. [Abstract] Genetic divergence and phylogenetic inferences in the genus *Podarcis*. Pages 35 *in* Zbyněk Roček and Scott Hart, eds., *Herpetology '97. Abstracts of the Third World Congress of Herpetology 2-10 August 1997 Prague, Czech Republic*. Third World Congress of Herpetology, Prague, Czech Republic.

[2057] Caputo, Vicenzo. 1993. Taxonomy and evolution of the *Chalcides chalcides* complex (Reptilia, Scincidae) with description of two new species. *Bollettino dei Museo Regionale di Scienze Naturali, Torino* 11: 47-120.

[2058] Caputo, Vicenzo, Benedetto Lanza, and R. Palmieri. 1995. Body elongation and limb reduction in the genus *Chalcides* Laurenti 1768 (Squamata Scincidae): a comparative study. *Tropical Zoology* 8:95-152.

[2059] Caputo, Vicenzo, and Gaetano Odierna. 1992. Karyological differentiation between two forms of the *Chalcides chalcides* complex (Scincidae). *Amphibia-Reptilia* 13([2 July]):193-196, fig. 1, table 1.
(Vol. 13, no. 2 for May issued on 2 July)

[2060] Caputo, Vicenzo, Gaetano Odierna, and Gennaro Aprea. 1993. Karyological comparison of *Sphenops sepsoides, Chalcides chalcides*, and *C. ocellatus* (Reptilia: Scincidae). *Copeia* 1993([28 December]):1180-1184, figs. 1-3.

[2061] Caputo, Vicenzo, Gaetano Odierna, and Gennaro Aprea. 1994. A chromosomal study of *Eumeces* and *Scincus* primitive members of the Scincidae. *Bollettino di Zoologia* [*now The Italian Journal of Zoology*] 61:155-162.

[2062] Caputo, Vicenzo, Gaetano Odierna, Gennaro Aprea, and Teresa Capriglione. 1993. *Eumeces algeriensis*, a full species of the *E. schneiderii* group (Scincidae): karyological and morphological evidence. *Amphibia-Reptilia* 14([May]):187-193, figs. 1-2.
(Vol. 14, no. 2 for May issued on 28 June)

[2063] Caputo, Vicenzo, Marina Sorice, and Laura Crescimbeni. 1999. A molecular taxonomy of some Mediterranean scincid lizards, genus *Chalcides* Laurenti 1768 (Reptilia, Scincidae). *Russian Journal of Herpetology* 6([January-April]):23-32, figs. 1[map], 2-3, 4 tables.

[2064] Carbonnel, J. P. 1977. La limite de la plaque indienne en Afghanistan. Nouvelle données géologiques et seismologiques. *Mémoire de la Société geologique de France* :145-152. (In French.)

[2065] Card, Winston, and Arnold Girard Kluge. 1995. Hemipenial skeleton and varanid lizard systematics. *Journal of Herpetology* 29([12 June]):275-280, figs. 1-3, Appendix 1.

[2066] Cardew, A. G. 1897. A rough key to the identification of Indian Ophidia. *Journal of the Bombay Natural History Society* 10:585-596.

[2067] Carevsky, Sergius Federovick. 1926 [1925]. [Notes on some batrachians from the Palearctic region]. *Ezhe-*

godnik Zoologicheskgo Museya Imperatoskoi Academii Nauk [*Annuaire du Musée Zoologique de l'Académie Impériale des Sciences de St.-Pétersbourg*] 26:74-78. (In Russian.)
(Author also commonly cited as Tsarevsky, S.F.)

[2068] Carillo de Espinoza, Nelly, Daniel Rothenstein, Antonio Salas, and Yehudah Leopold Werner. 1990. Radiation and convergence among desert geckos: *Phyllodactylus* species resembling both *Ptyodactylus* and *Stenodactylus*. *Amphibia-Reptilia* 11([February]):1-13, figs. 1-3, 1 table.

[2069] Carle, R., and Wolfgang Frey. 1977. Die Vegetation des Maharlu-Beckens bei Siras (Iran) unter besonderer Berücksichtigung der Vegetation im Bereich der Süss- und Salzwasserquellen am Seeufer. *Beihefte zum Tübinger Atlas des Vorderen Orients*, ser. A, 2:1-58. (In German.)

[2070] Carlson, S. S., A. C. Wilson, and R. D. Maxson. 1978. Do albumin clocks run on time? *Science* 200: 1183-1185.

[2071] Carpenter, Kent, Friedhelm Krupp, David A. Jones, and Uwe Zajonz. 1997. *Living Marine Resources of Kuwait, Eastern Saudi Arabia, Bahrain, Qatar, and the United Arab Emirates. FAO Species Identification Field Guide for Fisheries Purposes*. Food and Agriculture Organization of the United Nations, Rome. 293 pp., + 17 pp. col. pls., figs. 1-4 (maps) + many unnumbered illustrations.

[2072] Carr, Archie F. 1942. Notes on sea turtles. *Proceedings of the New England Zoological Club* 21: 1-16, pls. 1-5.

[2073] Carr, John L., and J. W. Bickham. 1986. Phylogenetic implications of karyotipic variation in the Batagurinae (Testudines: Emydidae). *Genetica* 70: 89-106.

[2074] Carr, Thomas, and Nicole Carr. 1985. Life history notes. *Trionyx triunguis* (Nile softshell turtle). Habitat. *Herpetological Review* 16(1[March]):30.

[2075] Carranza, Salvador, and Edwin Nicholas Arnold. 2005. Systematics, biogeography, and evolution of *Hemidactylus* geckos (Reptilia: Gekkonidae) elucidated using mitochondrial DNA sequences. *Molecular Phylogenetics and Evolution* 38([9 September]): 531-545, 1 fig, 1 table.

[2076] Carranza, Salvador, and Edwin Nicholas Arnold. 2006. Systematics, biogeography and evolution of *Hemidactylus* geckos (Reptilia: Gekkonidae) elucidated using mitochrondrial DNA sequences. *Molecular Phylogenetics and Evolution* 38:531-545.

[2077] Carranza, Salvador, and Edwin Nicholas Arnold. 2012. A review of the geckos of the genus *Hemidactylus* (Squamata: Gekkonidae) from Oman based on morphology, mitochondrial and nuclear data, with descriptions of eight new species. *Zootaxa* (3378):1-95, illus., Appendicies 1-3. (In English with abstract in Arabic.)

[2078] Carranza, Salvador, Edwin Nicholas Arnold, J. A. Mateo, and Philippe Geniez. 2002. Relationships and evolution of the North African geckos, *Geckonia* and *Tarentola* (Reptilia: Gekkonidae), based on mitochondrial and nuclear DNA sequences. *Molecular Phylogenetics and Evolution* 23(2[May]):244-256, figs. 1 [map], 2-5, tables 1-3.

[2079] Carranza, Salvador, Edwin Nicholas Arnold, J. A. Mateo, and L. F. López-Jurado. 2000. Long-distance colonization and radiation in gekkonid lizards, *Tarentola* (Reptilia: Gekkonidae), revealed by mitochondrial DNA sequences. *Proceedings of the Royal Society of London*, ser. B, 267:637-649.

[2080] Carranza, Salvador, Edwin Nicholas Arnold, and J. M. Pleguezuelos. 2006. Phylogeny, biogeography, and evolution of two Mediterranean snakes, *Malpolon monspessulanus* and *Hemorrhois hippocrepis* (Squamata, Colubridae), using mtDNA sequences. *Molecular Phylogenetics and Evolution* 40(2[August]):532-546, figs. 1[map], 2-4, tables 1-3.

[2081] Carretero, Miguel Angel, Miguel M. Fonseca, Enrique García-Muñoz, José C. Brito, and D. James Harris. 2011. Adding *Acanthodactylus beershebensis* to the mtDNA phylogeny of the *Acanthodactylus pardalis* group. *North-Western Journal of Zoology* 7(1):138-142, figs. 1[map], 2, tables 1-2.
(Online: <*www.herp-or.uv.ro/nwjz*>; 01 May 2011)

[2082] Carroll, R. L. 1977. The origin of lizards. Pages 359-396 *in* S. Andrews, R. Miles, and A. Walker, eds., *Problems in Vertebrate Evolution*. *Linnean Society Symposium*, 4. Linnean Society, London.

[2083] Carroll, R. L., and L. Winer. 1977. Patterns of amphibian evolution: an extended example of the incompleteness of the fossil record. Separate appendix: Classification of amphibians and list of genera and species known as fossils. Pages 405-437 *in* A. Hallam, ed., *Patterns of evolution*. Elsevier, Amsterdam.

[2084] Carswell, Alice. 1993. Conservation efforts for *Chelonia mydas* in Turkey. *Marine Turtle Newsletter* (61[April]):12-13.

[2085] Carter, D. B., C. W. Thornthwaite, and J. R. Mather. 1958. Three water balance maps of Southwest Asia. *Publications in Climatology* 11:xxxxx, Laboratory of Climatology, Centerton, New Jersey, USA.

[2086] Carter, Henry. 1863. [Field observations quoted by Gray [*q.v.*] to accompany the Description of a new lizard obtained by Mr. Henry Carter on the South-east coast of Arabia]. *Proceedings of the Zoological Society of London* 1863:237.

[2087] Carter, N. 1993. Experiences with *Spalerosophis diadema* (the Israel diadem snake). *SWHS Journal* 2: 7-10.

[2088] Carter, T. Heresa Howard. 1955. Collecting animal bones in Turkey. *Bpas* 9:8-9.

[2089] Casale, Paolo, Guido Gerosa, and Sedat V. Yerli. 2000. Female-biased primary sex ratio of the green

turtle, *Chelonia mydas*, estimated through sand temperatures at Akyatan, Turkey. *Zoology in the Middle East, Heidelberg* 20:37-46, fig. 1, table 1.

[2090] Casewell, Nicholas R., Simon C. Wagstaff, Robert A. Harrison, and Wolfgang Wüster. 2011. Gene tree parsimony of multilocus snake venom protein families reveals species tree conflict as a result of multiple parallel gene loss. *Molecular Biology and Evolution* 28(3):1157-1172, figs. 1-8.

[2091] Casimir, M. J. 1970. Zur Herpetofauna des Iran und Afghanistan. *Die Aquarien- und Terrarium-Zeitschrift (DATZ), Stuttgart* 23:150-154.

[2092] Casimir, M. J. 1971. Zur Herpetofauna der Provinz Badghis (NW-Afghanistan). *Die Aquarien- und Terrarium-Zeitschrift (DATZ), Stuttgart* 24:244-246.

[2093] Castanet, J. 1988. Les Méthodes d'estimation de l'age chez les chéloniens. *Mésogée* 48:21-28.

[2094] Castanet, J., and M. Cheylan. 1979. Les marques de croissance des os et des écailles comme indicateur de l'age ches *Testudo hermanni* et *Testudo graeca* (Reptilia, Chelonia, Testudinidae). *Canadian Journal of Zoology* 57:1649-1665.

[2095] Castanet, J., and E. M. Smirina. 1990. Introduction to the skeletochronology method in amphibians and reptiles. *Annales des Sciences Naturelles, Zoologie*, ser. 13, 11:85-98.

[2096] Castanet, J., and E. M. Smirina. 1990. Introduction to the skeletochronological method in amphibians and reptiles. *Annales des Sciences Naturelles, Zoologie*, ser. 13, 11:191-196.

[2097] Castellano, Sergius, and Cristina Giacoma. 1998. Stabilising and directional female choice for male calls in the European green toad. *Animal Behaviour* 56: 275-287.

[2098] Castellano, Sergius, Cristina Giacoma, Tatiana N. Dujsebayeva, Gaetano Odierna, and Emilio M. Balletto. 1998. Morphometrical and acoustical comparison between diploid and tetraploid green toads. *Biological Journal of the Linnean Society, London* 63:257-281.

[2099] Castenet, J. 1994. Age estimation and longevity in reptiles. *Gerontology* 40:174-192, figs. 1-7, tables 1-2.

[2100] Cavazza, William, and Forese-Carlo Wezel. 2003. The Mediterranean region — a geological primer. *Episodes* 26(3[September]):160-168, figs. 1-6.

[2101] Cavelier, C. 1970. *Geological Description of the Qatar Peninsula (Arabian Gulf), Explanation of the 1/100,000 Geological Maps of Qatar*. Government of Qatar, Department of Petroleum Affairs. 39 pp.

[2102] Cavelier, C., J. J. Chateauneuf, C. Pomerol, D. Rabussier, M. Renard, and C. Vernaud-Grazzini. 1981. The geological events at the Eocene/Oligocene boundary. *Paleogeography, Paleoclimatology, Paleoecology* 36:223-248.

[2103] Çaydam, Ö. 1974. Izmir'de bulunan *Anura* türlerinden *Bufo bufo, Bufo viridis* (Bufonidae), *Rana ridibunda* (Ranidae), *Pelobates syriacus* (Pelobatidae) ve *Hyla arborea* (Hylidae)'nin üreme biyolojisi üzerinde arastirmalar [Studies on the breeding biology of *Bufo bufo, B. viridis, Rana ridibunda, Pelobates syriacus* and *Hyla arborea* in Izmir, Turkey]. *Ege Üniversitesi Fen Fakültesi, Ilmi Raporlar Serisi* [*Scientific Reports of the Faculty of Science of Ege University, Bornova-Izmir*] (198):1-22. (In Turkish.)

[2104] Cecconi, G. 1899. Rettili ed anfibi raccolti nell'Isola di Cipro. *Bollettino della Società Romana, Studii Zoologici* 8:152-155. (In Italian.)

[2105] Cei, Jose M. 2007. Comparative studies of supraocular lepidosis in Squamata (Reptilia) and its relationships with an evolutionary taxonomy. *Multequina* (16):1-52, figs. 1-29.

[2106] Cei, Jose M., Wolfgang Böhme, Claudia Corti, and M. Albano Barragan. 1996. Notes on the systematic value of the tongue morphology in different genera and species groups of lacertid lizards (Reptilia: Lacertidae). *Bollettino dei Museo Regionale di Scienze Naturali, Torino* 14([17 September]):339-364, 39 figs. (In English, with Italian summary.)

[2107] Cerny, R. 1984. [*Eublepharis macularius*-breeding and reproduction]. *Ziva* 32:234.

[2108] Cervella, P., M. Del Pero, and Emilio M. Balletto. 1995. [Abstract] Random amplified polymorphic DNA (RAPD) analysis in *Bufo viridis*. Page 92 in *56th Congresso UZI*.

[2109] Cervella, P., M. Del Pero, and Emilio M. Balletto. 1997. [Abstract] Characterization of Asiatic populations of the *Bufo viridis* complex by random amplified polymorphic DNA (RAPD) analysis. Symposium on the Eurasian-Green Toad as a model species for studies in evolutionary biology. Pages 38 *in* Zbyněk Roček and Scott Hart, eds., *Herpetology '97. Abstracts of the Third World Congress of Herpetology 2-10 August 1997 Prague, Czech Republic*. Third World Congress of Herpetology, Prague, Czech Republic.

[2110] Cervella, P., Aldo Lattes, M. Del Pero, Gaetano Odierna, Cristina Giacoma, Sergius Castellano, and Emilio M. Balletto. 1999. Multiple origin of autopolyploidy in the *Bufo viridis* complex. Pages xxxxx *in* C. Gerhardt, ed., *Littlejohn Symposium, Evolutionary Diversification: Insights from Studies of Geographical Variation and Hybrid Zones*. University of Missouri, Columbia, Missouri, USA.

[2111] Červenka, Jan, Daniel Frynta, and Lukáš Kratochvíl. 2010. Phylogenetic relationships of the gecko genus *Carinatogecko* (Reptilia: Gekkonidae). *Zootaxa* (2636 [5 October]):59-64, figs. 1-2, table 1.

[2112] Červenka, Jan, and Lukáš Kratochvíl. 2010. Generic reassignment and validity of the recently described species *Cyrtopodion dehakroense*. *Herpetology Notes* 3([5 May]):135-137, fig. 1, table 1.

[2113] Červenka, Jan, Lukáš Kratochvíl, and Daniel Frynta. 2008. Phylogeny and taxonomy of the Middle Eastern geckos of the genus *Cyrtopodion* and their select-

ed relatives. *Zootaxa* (1931[12 November]):23-36, fig. 1, tables 1-2.

[2114] Cesari, E., and P. Boquet. 1937. Recherches sur le venin de la vipère lébétine (*Vipera lebetina*). *Comptes Rendus de Sciénces de la Société Biologie et de ses Filiales et Associées* 124:335-337. (In French.)

[2115] Çevik, İ. Ethem. 1977. Anadolu'da Yasayan Kuruklu Kurbagalarin (Urodela: Salamandridae) Larvalari Üzerinde Morfoljik Arastirmalar [Morphological studies on the urodele larvae of Turkey]. *Ege Üniversitesi Fen Fakültesi Dergisi* [*Journal of the Faculty of Science of Ege University*], ser. B, 1:75-98. (In Turkish.)

[2116] Çevik, İ. Ethem. 1987. Trakya kara kaplumbagalarinin (*Testudo graeca* ve *Testudo hermanni*) taksonomik durumlari. Pages 372-379 in *Ulusal Biyoloji Kongresi, 3-5 Eylül 1986, Izmir, Cilt 2*. (In Turkish.)

[2117] Çevik, İ. Ethem, Eyup Baskale, Uğur Kaya, and Ferai Turgay. 2006. Taxonomic status of some *Lacerta danfordi* (Günther, 1876) populations. *Russian Journal of Herpetology* 13([May-August]):89-92, fig. 1, 3 tables.

[2118] Çevikbaş, Adile. 1978. Antibacterial activity in the skin secretion of the frog *Rana ridibunda*. *Toxicon* 16(2):195-197, tables 1-2.

[2119] Chabanaud, Paul. 1919. Enumération des reptiles et batraciens de la Péninsule Balkanique envoyés au Muséum par le Dr. Rivet, de 1917 a 1919, avec la déscription d'un variété nouvelle. *Bull. Mus. Paris* 25:21-26. (In French.)

[2120] Chabanaud, Paul. 1922. *Mission Guy Babault dans les Provinces Centrale de l'Inde et dans la Region Occidentale de l'Himalaya 1914. Resultats Scientifiques. Reptiles et Batraciens*. xxxxx, Paris, France. 13 + captions + 2 pls pp. (In French.)

[2121] Chacko, P. T. 1952. Piscivorous habit of the common water snake (*Natrix piscator* Schneider). Pages 232-233 in *Proceedings of the 38th Indian Science Congress, Hyderabad*, no. 3.

[2122] Chajek, T., D. Rubinger, M. Alkan, R. H. Melmed, and A. E. Gunders. 1974. Anaphylactoid reaction and tissue damage following bite by *Atractaspis engaddensis*. *Transactions of the Royal Society of Tropical Medicine and Hygiene* 68:333-337.

[2123] Champion, H. G., S. K. Seth, and G. M. Khatak. 1966. *Forest Types of Pakistan*. Pakistan Forest Institut, Peshawar, Pakistan. xxxxx pp.

[2124] Chandler, Richard. 1776. *Reisen in Klein Asien unternommen auf Kosten der Gesellschaft der Dilettanti* [*Also as: Travels in Asia Minor: or, An Account of a Tour Made at the Expense of the Society Dilettanti*]. xxxxx; [J. Dodsley], Leipzig, Germany; [London, England]. 396; [xiv + xiii + 283] pp.

[2125] Chandra, H., and Charan-Singh. 1983. Some lizard predators of acridids of southwest Afghanistan. *Plant Protection Bulletin* (*Faridabad*) 33:153-155, 1981 (1983).

[2126] Chandra, H. Shyamal Kumar, Indraneil Das, and Alain Dubois. 2000. Catalogue of amphibian types in the collection of the Zoological Survey of India. *Hamadryad* 25([24 December]):100-128.

[2127] Chang, Mangven L. Y. 1936. *Contribution a l'etude morphologique, biologique, et systematique des amphibiens urodeles de la Chine*. Librairie Picart, Paris. 156 pp. (In French.)

[2128] Chantre, M. E. 1882. Rapport sur une mission scientifique dans l'Asie occidentale et spécialment dans les régions de l'Ararat et du Caucase. *Arch. Miss. Sci. Litt, Ser. III* 10:199-263, [Herpetologie, pp. 258-260]. (In French.)

[2129] Chapman, Randolph W. 1971. Climatic changes and the evolution of landforms in the Eastern Province of Saudi Arabia. *Bulletin of the Geological Society of America* 82:2713-2728.

[2130] Chapman, Randolph W. 1974. Calcareous duricrust in Al-Hasa, Saudi Arabia. *Geological Society of America Bulletin* 85(1[January]):119-130, figs. 1-2[maps], 3-17, table 1.

[2131] Chapman, Randolph W. 1978. General information on the Arabian Peninsula, 1.1. Geology, 1.2 Geomorphology. Pages 4-30 *in* Saad S. Al-Sayari and Josef G. Zötl, eds., *Quaternary Period in Saudi Arabia*, vol. 1: Sedimentological, Hydrogeological, Hydrochemical, Geomorphological, and Climatological Investigations in Central and Eastern Saudi Arabia. Springer-Verlag, Vienna, Austria and New York, New York, USA.

[2132] Chapman, Randolph W. 1978. Regions of investigation, 2.1, Gulf coastal region and its hinterland, 2.1.4, Geomorphology of the eastern margin of the Shedgum Plateau. Pages 77-83 *in* Saad S. Al-Sayari and Josef G. Zötl, eds., *Quaternary Period in Saudi Arabia*, vol. 1: Sedimentological, Hydrogeological, Hydrochemical, Geomorphological, and Climatological Investigations in Central and Eastern Saudi Arabia. Springer-Verlag, Vienna, Austria and New York, New York, USA.

[2133] Charpurey, K. G. 1954. *The Snakes of India & Pakistan*, 4th edition. The Popular Book Depot, Bombay, India. x + 154 pp., 76 figs.
(The 4th edition is "practically, a reprint of the third edition of the book 'The Snakes of India' [1944] with minor alterations. The title of the book is changed to 'Snakes of India and Pakistan' for obvious reasons, as the old India has been divided into India and Pakistan since the last edition was printed in 1944." The first edition of this work was issued in 1935.)

[2134] Chasson, R. B. 1981. The apical pits of *Agkistrodon* (Reptilia, Serpentes). *Journal of the Arizona Academy of Sciences* 16:69-73.

[2135] Chatterjee, K., and S. K. Barik. 1970. A study of chromosomes of both sexes of the Himalayan toad *Bufo himalayanus* Günther, 1864). *Genen Phaenen.* 14:1-3, fig. 1.

[2136] Chatterjee, Sankar. 1992. A kinematic model for the

evolution of the Indian plate since the Late Jurassic. Pages 33-62 *in* Sankar Chatterjee and N. Hotten III, eds., *New Concepts in Global Tectonics*. Texas Tech. University Press, Lubbock, Texas, USA.

[2137] Chatterjee, Sankar, and Christopher R. Scotese. 1999. The breakup of Gondwana and the evolution and biogeography of the Indian plate. *Proceedings of the Indian National Science Academy* 65 A(3[May]): 397-425, figs. 1-2, 3-14[maps], 15-22, 9 tables.

[2138] Chaudheri, D. H., S. R. Maitra, and B. N. Gosh. 1968. Pharmacology and toxicology of the venoms of Asiatic snakes. Pages 3-18 *in* W. Bucherl, E. E. Buckley, and V. Deulofeu, eds., *Venomous Vertebrates. Venomous Animals and Their Venoms*, 1. Academic Press, New York, New York, USA and London, England, UK.

[2139] Chaudhry, Abdul Aleem, Anwar Hussain, Mansoor Hameed, and Riaz Ahmad. 1997. Biodiversity in Cholistan Desert, Punjab, Pakistan. Pages 81-100 *in* Shahzad A. Mufti, Charles A. Woods, and Syed Azhar Hasan, eds., *Biodiversity of Pakistan*. (Includes Tables 1-7.) Pakistan Museum of Natural History and Florida Museum of Natural History, Islamabad, Pakistan and Gainesville, Florida, USA.

[2140] Chaudhry, Abdul Aleem, and M. Sarwar. 1989. Wildlife in Khanewal Wildlife Sanctuary. *Proceedings of the Pakistan Congress of Zoology* 9:297-304.

[2141] Chaudhry, K. S. A., and M. H. Qazi. 1985. Season dependent transferrin polymorphism in *Varanus bengalensis*. *Pakistan Journal of Biochemistry* 18:49-52.

[2142] Chaudhuri, Sibadas. 1956. *Index to the Publications of the Asiatic Society 1788-1953*. Asiatic Society of Bengal, Kolkata, India. xxxxx pp. (in three parts)

[2143] Chaudhury, Abdul Aleem. 2000. Pakistan: regional update. *Crocodile Specialist Group Newsletter* 19([January-March]):10.

[2144] Chavardnadze, M. 1927. A list of publications in zoology, geology, archaeology and ethnography in 1926, relating to the Caucasus and particularly to Georgia. *Bulletin du Muséum de Géorgie* 4:289-354. (In Russian.)

[2145] Chazaryan, L., L. Vartanyan, and Marine S. Arakelyan. 2003. New data about helminthes of colubrid snakes. Pages 49 *in* Natalia Ananjeva, Gennady Cherepanov, Larissa Iohansen, Roman Kalikov, and Olga Tsinenko, eds., *12th Ordinary General Meeting, Societas Europaea Herpetologica* (*SEH*)*, Saint-Petersburg, Russia, 12-16 August 2003. Programme and Abstracts*. Zoological Institute of the Russian Academy of Sciences for the Societas Europaea Herpetologica, St. Petersburg, Russia.

[2146] Cheatsazan, Hamed, Haji Gholi Kami, Bahram Hassan-Zadeh Kiabi, and Vahideh Rabani. 2006. Sexual dimorphism in the Caucasian rock agama, *Laudakia caucasica* (Sauria: Agamidae). *Zoology in the Middle East, Heidelberg* 39:63-68, figs. 1[map] -3, tables 1-4.

[2147] Cheatsazan, Hamed, Atabak Mahjoorazad, Vahideh Rabani, and Haji Gholi Kami. 2005. Distribution of the yellow-lemon tree frog, *Hyla savignyi* Audouin, 1827 (Anura: Hylidae) in Iran. *Zoology in the Middle East, Heidelberg* 36:109-110, fig. 1[map].

[2148] Cheatsazan, Hamed, Vahideh Rabani, and Atabak Mahjoorazad. 2008. Sexual dimorphism and sexual dichromatism in the small-scaled rock agama, *Laudakia microlepis* (Blanford, 1874) (Sauria: Agamidae). *Zoology in the Middle East, Heidelberg* 45:41-48, figs. 1-3, 1 table.

[2149] Cheatsazan, Hamed, Vahideh Rabani, Atabak Mahjoorazad, and Haji Gholi Kami. 2008. Taxonomic status of the yellow-headed agama, *Laudakia nupta fusca* (Blanford, 1876) (Sauria: Agamidae). *Mediterranean Marine Science* 44:41-50, figs. 1-7, tables 1-2.

[2150] Cheesman, Robert Ernest. 1926. *In Unknown Arabia*. Macmillan, London, England, UK. xx + 447 pp., illus., pls., ports. 1 map.

[2151] Chegodayev, A. E. 1975. Skinkovii gekkon [Skink gecko]. *Priroda, Moskova* 1975:98-100, 3 figs. (In Russian.)

[2152] Chen, Megan H., and Christy A. Combs. 1999. An alternative anesthesia for amphibians: ventral application of benzocaine. *Herpetological Review* 30(1[March]):34.

[2153] Cherchi, Maria Adelaide. 1954. Una nuova sottospecie di *Uromastix princeps* O'Shaug. *Atti della Società Italiana di Scienze Naturali e del Museo Civico di Storia Naturale di Milano* 93:538-544, figs. 1-2, pl. 57. (In Italian.)
(No holotype designated, no type locality designated, no museum registry numbers indicated for series, all collected by Scortecci.)

[2154] Cherchi, Maria Adelaide. 1963. Una nuova specie di *Bufo* dell'Arabia meridionale. Spedizione Scortecci nell'Hadramaut (1962). *Bollettino dei Musei e degli Instituti Biologici dell'Università di Genova* 32[1962-1963] :1-13, figs. 1-3. (In Italian, with English summary.)

[2155] Cherchi, Maria Adelaide, and Emilio M. Balletto. 1970. Ia e Ila spedizione Scortecci in Arabia meridionale. Il complesso del *Bufo dhufarensis* Parker, 1931: Ridescrizione, analisi biometrica e descrizione di una nuova specie dello Yemen. *Bollettino dei Musei e degli Instituti Biologici dell'Università di Genova* 38:27-42. (In Italian.)

[2156] Cherchi, Maria Adelaide, and Emilio M. Balletto. 1971. Les Bufonides de l'Arabie meriodionale. *Bollettino dei Musei e degli Instituti Biologici dell'Università di Genova* 39:29-37. (In French.)

[2157] Cherchi, Maria Adelaide, and Emilio M. Balletto. 1973. Il *Bufo pentoni* Anderson 1893: Ridescrizione ed analisi biometrica. *Bollettino dei Musei e degli Instituti Biologici dell'Università di Genova* 41:105-119. (In Italian.)

[2158] Cherchi, Maria Adelaide, and Silvio Spano'. 1963. Una nuova specie di *Tropiocolotes* del Sud Arabia. Spedizione Scortecci nell'Hadramaut (1962). *Bollettino dei Musei e degli Instituti Biologici dell'Università di Genova* 32[1962-1963] :29-34, figs. 1-4. (In Italian, with English summary.)

[2159] Cherchi, Maria Adelaide, and Silvio Spano'. 1963. Note sur un viperide dell'Arabia meridionale: *Echis coloratus* Günther - Spedizione Scortecci nell'Hadramaut (1962). *Bollettino dei Musei e degli Instituti Biologici dell'Università di Genova* 32[1962-1963] :109-116, figs. 1-4. (In Italian, with English summary.)

[2160] Cherchi, Maria Adelaide, and Silvio Spano'. 1966. Viperidi ed elapidi dello Yemen (Missione Scortecci 1965). *Bollettino dei Musei e degli Instituti Biologici dell'Università di Genova* 34:139-148. (In Italian.)

[2161] Cherlin, Vladimir A. 1981. The new saw-scaled viper, *Echis multisquamatus* sp. nov. from South-western and Middle Asia. *In* Natalio Borisovna Ananjeva and Leo Jakovlevich Borkin, eds., The Fauna and Ecology of Amphibians and Reptiles of the Palearctic Asia. *Trudy Zoologicheskogo Instituta, Akademiya Nauk SSSR, Leningrad* [*Proceedings of the Zoological Institute, Academy of Sciences of the SSSR, Leningrad*] 101:92-95,123, fig. [map], pl. 14. (In Russian, with English summary [Russian abstract p. 123].)

[2162] Cherlin, Vladimir A. 1983. Novie dannie o sistematke zmei roda *Echis* [New facts on the taxonomy of snakes of the genus *Echis*]. *Vestnik Zoologii* [*Zoological Record*], *Kiev* 1983:42-46. (In Russian.)

[2163] Cherlin, Vladimir A. 1983. Dependence of scale pattern in snakes of the genus *Echis* from climatic factors. *Zoologicheski'i Zhurnal, Akademyia Nauk SSSR* 62: 252-258. (In Russian, with English summary.)

[2164] Cherlin, Vladimir A. 1984. New facts on the taxonomy of snakes of the genus *Echis*. *Smithsonian Herpetological Information Service, Washington, D.C.* :1-7, English translation of Cherlin, Vest. Zool. 1983: 42-46.

[2165] Cherlin, Vladimir A. 1988. [The geographical distribution of snakes of the genus *Echis* in connection with their adaptation to environment]. *Izvestiya Akademii Nauk Turkmenskoi SSR*, ser. Biologicheskikh Nauk, 1988:29-33. (In Russian.)

[2166] Cherlin, Vladimir A. 1988. [On the thermobiology of *Cyrtopodion russowi, Eremias scripta*, and *Trapelus sanguinolentus*]. *Izvestiya Akademii Nauk Turkmenskoi SSR*, ser. Biologicheskikh Nauk, 1988:36-43. (In Russian.)

[2167] Cherlin, Vladimir A. 1989. [Abstract] Thermal biology of Middle Asian reptiles. Page [unnumbered] in *First World Congress of Herpetology, 11-19 September 1989, University of Kent at Canterbury, United Kingdom. Abstracts*.

[2168] Cherlin, Vladimir A. 1990. Taxonomic revision of the snake genus *Echis* (Viperidae). II. An analysis of taxonomy and description of new forms. *In* Leo Jakovlevich Borkin, ed., Reptiles of Mountain and Arid Territories: Systematics and Distribution. *Trudy Zoologicheskogo Instituta, Akademiya Nauk SSSR, Leningrad* [*Proceedings of the Zoological Institute, Academy of Sciences of the SSSR, Leningrad*] 207: 193-223, figs. 1-3, 4 [map]. (In Russian, with English abstract.)

[2169] Cherlin, Vladimir A. 1991. Methol [*sic*] of ecology-physiological matrix of species in researches on reptile biology. *Herpetological Researches* 1:138-146. (In Russian, with English summary.)

[2170] Cherlin, Vladimir A., and Leo Jakovlevich Borkin. 1990. Taxonomic revision on the snake genus *Echis* (Viperidae). I. An analysis of the history of study and synonymy. *In* Leo Jakovlevich Borkin, ed., Reptiles of Mountain and Arid Territories: Systematics and Distribution. *Trudy Zoologicheskogo Instituta, Akademiya Nauk SSSR, Leningrad* [*Proceedings of the Zoological Institute, Academy of Sciences of the SSSR, Leningrad*] 207:175-192. (In Russian, with English abstract.)

[2171] Cherlin, Vladimir A., and Yuri A. Chikin. 1991. K termobiologii yashcherits gornikh raionob Uzbekistana [To thermal biology of lizards of the mountain regions of Uzbekistan]. *Gerpetologicheskie Issledovaniia, Leningrad* [*Herpetological Researches, Leningrad*] 1991:119-129,173. (In Russian, with English summary [Russian abstract p. 173].)

[2172] Cherlin, Vladimir A., and I. V. Muzychenko. 1983. Thermobiology of *Eremias grammica, Phrynocephalus mystaceus* and *Ph. interscapularis* in Karakumy in summer. *Zoologicheski'i Zhurnal, Akademyia Nauk SSSR* 62:897-908. (In Russian, with English summary.)

[2173] Cherlin, Vladimir A., and I. V. Muzychenko. 1988. Seasonal variation in thermobiological indices of some arid lizards. *Zoologicheski'i Zhurnal, Akademyia Nauk SSSR* 67:406-416. (In Russian, with English summary.)

[2174] Cherlin, Vladimir A., and Aleksey Yuri Tsellarius. 1981. The behaviour dependence of the saw-scaled viper, *Echis multisquamatus* Cherlin 1981 on temperature in south Turkmenia. *In* Natalia Borisovna Ananjeva and Leo Jakovlevich Borkin, eds., The Fauna and Ecology of Amphibians and Reptiles of the Palearctic Asia. *Trudy Zoologicheskogo Instituta, Akademiya Nauk SSSR, Leningrad* [*Proceedings of the Zoological Institute, Academy of Sciences of the SSSR, Leningrad*] 101:96-108,123, figs. 1-14. (In Russian, with English summary [Russian abstract p. 123].)

[2175] Cherlin, Vladimir A., Aleksey Yuri Tsellarius, and A. V. Gromov. 1983. On the thermobiology of the lizard *Teratoscincus scincus* in the Karakumi. *Ekologiya, Sverdlovsk* 14:84-87. (In Russian.)

[2176] Chernov, Sergius Aleksandrovich. 1926. K poznaniyu gerpetofauni Armenii i Nakhichevanskogo

kraya [Sur la connaissance de la faune herpetologique d'Armenie et de la contrée du Nakhiezevan]. *Bulletin Scientifique de l'Institut de l'Exploration Regional du Caucase du Nord, Vladicaucase* 1:63-72. (In Russian, with French abstract; Latin diagnoses of new taxa.)

[2177] Chernov, Sergius Aleksandrovich. 1931. [On the identity of *Gymnodactylus microlepis* Lanz and *G. fedtschenkoi* Strauch]. *Comptes Rendus Academie Sciences URSS, Leningrad* 1931:59-61, photos. (In Russian.)

[2178] Chernov, Sergius Aleksandrovich. 1934. Pesmykayuschiesya Turkmenii [Reptiles of Turkmenia]. *Transactions of the Council for Productive Forces Study*. (In Russian.)

[2179] Chernov, Sergius Aleksandrovich. 1934. [On the systematics and distribution of *Agkistrodon* (Ophidia) in the Soviet Union]. *Trudy Akademiya Nauk SSSR* xxxxx:350-356.

[2180] Chernov, Sergius Aleksandrovich. 1935. New material on the distribution of the Indian snake *Lycodon striatus* (Shaw) (Ophidia, Colubridae) in Soviet Middle Asia. *Comptes Rendus Academie Sciences URSS, Leningrad*, ser. new series, 3:189-192.

[2181] Chernov, Sergius Aleksandrovich. 1937. [Checklist of Snakes, Lizards, and Turtles of Armenia]. *Akademia Nauk SSSR, Armenian Branch, Biological Institute* xxxxx:1-54. (In Armenian.)

[2182] Chernov, Sergius Aleksandrovich. 1939. [Herpetological fauna of the Armenian SSR and of the Nechichevansk ASSR]. *Akademia Nauk SSSR, Armenian Branch, Zoological Institute* III:1-194, figs. 1-38. (In Russian.)

[2183] Chernov, Sergius Aleksandrovich. 1944. [Systematic position of the gurza (*Vipera lebetina*) of Tadzikistan]. *Izvestiya Tadzhikskogo Filiala Akadmiia Nauk SSSR, Stalinabad* 5:89-102. (In Russian.)

[2184] Chernov, Sergius Aleksandrovich. 1948. Kratkii obzor palearkticheskikh vidor roda *Contia* (Serpentes) [Short review of Palearctic species of the genus *Contia*]. *Trudy Zoologicheskogo Instituta, Akademiya Nauk SSSR, Leningrad* [*Proceedings of the Zoological Institute, Academy of Sciences of the SSSR, Leningrad*] 7:118-123. (In Russian.)

[2185] Chernov, Sergius Aleksandrovich. 1959. [*Reptilia*]. *Fauna of Tadjik S.S.R*, vol. 18. Academia Nauk Tadjik SSR Press, Stalinabad, Tadjik SSR. 202 + [2] pp., figs. 1-13. (In Russian.)
(Proceedings of the Tadjik SSR Academy of Science; 48; 1-203)

[2186] Chesney, Francis Rawdon. 1850. *The Expedition for the Survey of the Rivers Euphrates and Tigris, Carried on by order of the British Government in the Years 1835, 1836, and 1837*, vol. 1. Longman, Brown, Green, and Longmans, London, England, UK. xxvii [+1] + 799 pp.

[2187] Cheylan, Marc. 1981. Biologie et écologie de la tortue d'Herman, *Testudo hermanni* Gmelin 1789. Contribution de l'espèce à la connaissance des climats quaternaires de la France. *Ecole Pratique des Hautes Etudes* (*3e section*) *Memoires et Travaux de l'Institut de Montpallier* 13:x+383, 82 figs., 20 pls., 17 tables. (In French.)

[2188] Cheymol, J., P. Bouquet, F. Bourillet, J. Detrait, and M. Roch-Arveiller. 1973. Comparaison des principales proprietes pharmacologiques de differents venins d'*Echis carinatus* (Viperides). *Archives Internationales de Pharmacodynamie et Therapie* 205:293-304. (In French, with English abstract.)

[2189] Chibber, H. L. 1946. The age, origin and classification of the rivers of India. *Bulletin of the National Geographic Society of India* 9:1-19.

[2190] Chikin, Yuri A. 1991. The geographic variations of non-metric characteristics of colour pattern in *Vipera lebetina turanica* (Reptilia, Viperidae). *Gerpetologicheskie Issledovaniia, Leningrad* [*Herpetological Researches, Leningrad*] 1991:5-11, 171, figs. 1-3. (In Russian, with English abstract [Russian abstract, p. 171].)

[2191] Chikin, Yuri A. 1997. A catalogue of non-metrical variations in skull bones of *Vipera lebetina* (Reptilia, Viperidae). *Asiatic Herpetological Research* 7:6-18, figs. 1-16.

[2192] Chikin, Yuri A. 1997. [Abstract] Age changes of the skull bones of *Vipera lebetina*. Pages 40 *in* Zbyněk Roček and Scott Hart, eds., *Herpetology '97. Abstracts of the Third World Congress of Herpetology 2-10 August 1997 Prague, Czech Republic*. Third World Congress of Herpetology, Prague, Czech Republic.

[2193] Chikin, Yuri A., and Nikolai Nikolaevich Szczerbak. 1992. New subspecies of blunt-nosed viper, *Vipera lebetina cernovi*, ssp. nov. (Reptilia, Viperidae) from Middle Asia. *Vestnik Zoologii* [*Zoological Record*], *Kiev* 6:45-49.

[2194] Childress, John R. 1970. Observations on the reproductive cycle of *Agama stellio picea*. *Herpetologica* 26([March]):149-155, figs. 1[map] -2, 3 tables.

[2195] Chinekaladze, L. M. 1956. Caspian gecko in Georgia. *Priroda, Moskova* 10:114. (In Russian.)

[2196] Chippaux, J. P., and M. Goyffon. 1983. Producers of antivenomous sera. *Toxicon* 21(6):739-752.

[2197] Chirikova, Marina Alexandrovna, and Vladimir Genadjevitsch Kolbinzev. 2003. Morphologie und Unterartgliederung des Steppenrenners, *Eremis arguta* Pallas, 1773, in Kasachstan. *Salamandra* 39([31 March]):49-60, figs. 1-5, 4 tables. (In German, with English abstract.)

[2198] Chiszar, David A., Claes Andrén, Göran Nilson, B. O'Connell, C. W. Radcliff, J. S. Mestas Jr., and Hobart Muir Smith. 1982. Strike-induced chemosensory searching in Old World vipers *Vipera, Bitis, Eristocophis*) and New World pit vipers (*Crotalus, Agkistrodon*). *Animal Learning and Behaviour* 10:121-125.

[2199] Chkhikvadze, Viacheslav Mikhailovich. 1970. On the origin of the modern Palearctic land tortoises. *Bulletin of the Academy of Sciences of the Georgian SSR* 57:245-247. (In Russian.)

[2200] Chkhikvadze, Viacheslav Mikhailovich. 1983. *Fossil Chelonia of the Caucasus and the Northern Black Sea Region*. Metsniereba, Tbilisi. 141 pp. (In Russian, with English summary.)

[2201] Chkhikvadze, Viacheslav Mikhailovich. 1984. Review of fossil urodelen and anuran amphibians of the USSR. *Bulletin of the Academy of Sciences of the Georgian SSR*, ser. Ser. Biol., 10:5-13, (Author also known as Tchikvadze, *q.v.*). (In Russian.)

[2202] Chkhikvadze, Viacheslav Mikhailovich. 1988. A taxonomic status of modern land tortoise of Middle Asia and Kazakhstan. *Izvestiya Akademii Nauk Gruz SSR* 14:110-114. (In Russian, with English and Georgian summaries.)

[2203] Chkhikvadze, Viacheslav Mikhailovich. 1988. [A new discovery of fossilized remains of a tortoise from the genus *Agrionemys* in the Precaucasus]. *Vestnik Zoologii* [*Zoological Record*], *Kiev* 1988:62. (In Russian.)

[2204] Chkhikvadze, Viacheslav Mikhailovich. 1989. [Abstract] On the systematic place of fossil and recent tortoises of the USSR. Page [unnumbered] in *First World Congress of Herpetology, 11-19 September 1989, University of Kent at Canterbury, United Kingdom. Abstracts*.

[2205] Chkhikvadze, Viacheslav Mikhailovich, N. G. Amiranashvili, and Chary Ataevich Ataev. 1990. A new subspecies of tortoise from the south-western Turkmenistan. *Izvestiya Akademii Nauk Turkmenskoi SSR*, ser. Biologicheskikh Nauk, 1990(1):72-75. (In Russian, with English summary.)

[2206] Chkhikvadze, Viacheslav Mikhailovich, and Michael Alexandrovich Bakradze. 1991. [Zur Systematik der gegenärtig im Tal des Flusses Araks lebenden Schildkröte]. *Veröffentlichungen aus der Staatlische Universität, Tiflis* :59-63. (In Russian.)

[2207] Chkhikvadze, Viacheslav Mikhailovich, Sakhat Muradovich Shammakov, and Galina A. Zerova. 1983. [Materials on the history of the formation of the squamata fauna (Squamata) of Middle Asia and Kazakhstan]. *Izvestiya Akademii Nauk Turkmenskoi SSR*, ser. Biologicheskikh Nauk, 1983(2):3-8. (In Russian.)

[2208] Chkhikvadze, Viacheslav Mikhailovich, and Boris Sakoevich Tuniyev. 1986. [On the taxonomic status of modern land tortoise of the Western Transcaucasus]. *Soobshcheniya Akademii Nauk Gruzinskoi SSR* [*Bulletin of the Academy of Science, Georgian SSR*] 124:617-620. (In Russian, with English and Georgian summaries.)

[2209] Chondropoulos, B. P. 1986. A checklist of the Greek reptiles. I. The lizards. *Amphibia-Reptilia* 7(3 [August]):217-235.

[2210] Chondropoulos, B. P. 1989. A checklist of the Greek reptiles. II. The snakes. *Herpetozoa* 2(1/2):3-36.

[2211] Chorowicz, J. 2005. The East African rift system. *Journal of African Earth Science* 43:379-410. (Online: doi:10.1016/j.jafrearsci.2005.07.019)

[2212] Choubey, B. J. 1970. Seasonal changes in the weight and histology of male sex and accessory organs of the Indian garden lizards *Calotes versicolor* (Daud.). *Bhagalpur University Natural Science Journal* 3:21-38.

[2213] Choubey, B. J., and J. P. Thapliyal. 1966. Agonadal garden lizard: *Calotes versicolor*. *Naturwissenschaften* 53:618.

[2214] Chpakowsky, N., and A. Chnéour. 1953. Les serpents de Tunisie. *Bulletin de la Société des Sciences Naturelles de Tunisie* 6:125-146, pls 15-18. (In French.)

[2215] Christova, C., and S. B. Nikolova. 1998. New results on the contemporary plate tectonics in the Aegean region from seismological investigations. *Physics and Chemistry of the Earth* 23(7-8):785-798. (Online: doi:10.1016/S0079-1946(98)00092-5.)

[2216] Chugunova, Tatania Yu, Emilia I. Vorobyeva, and D. V. Semenov. 1987. [Comparative analysis of the dental system and the feeding of the round-headed lizards of the genus *Phrynocephalus* (Reptilia, Agamidae)]. *Zoologicheski'i Zhurnal, Akademyia Nauk SSSR* 66:746-758. (In Russian.)

[2217] Çiçek, Kerim. 2011. Food composition of Uludağ frog, *Rana macrocnemis* Boulenger, 1885 in Uludağ (Bursa, Turkey). *Acta Herpetologica* 6(1):87-99.

[2218] Çiçek, Kerim, Meltem Kumas, Dinçer Ayaz, Ahmet Mermer, and S. Deníz Engin. 2011. Age structure of Levant water frog, *Pelophylax bedriagae*, in Lake Sülüklü (western Anatolia, Turkey). *Basic and Applied Herpetology* 25:73-80, figs. 1-2, tables 1-2.

[2219] Çiçek, Kerim, and Ahmet Mermer. 2006. Feeding biology of the marsh frog, *Rana ridibunda* Pallas 1771, (Anura, Ranidae) in Turkey's Lake District. *North-Western Journal of Zoology* 2(2):57-72, fig. 1[map], tables 1-2.

[2220] Çiçek, Kerim, Ahmet Mermer, and Çemal Varol Tok. 2011. Population dynamics of *Rana macrocnemis* Boulenger, 1885 at Uludağ, western Turkey (Anura: Ranidae). *Zoology in the Middle East, Heidelberg* 53:41-60, figs. 1-3, tables 1-7.

[2221] Çiçek, Kerim, Yahya Tayhan, Sibel Hayretdağ, Dinçer Ayaz, and Cemal Varol Tok. 2011. A case of cannibalism behavior of the slow worm, *Anguis fragilis* (Reptilia: Anguidae) in Turkey. *Biharean Biologist* 5(1):76-77, fig. 1.

[2222] Çiçek, Kerim, Cemal Varol Tok, Ahmet Mermer, Murat Tosunoğlu, and Dinçer Ayaz. 2007. Food habits of the Lycian salamander, *Lyciasalamandra fazilae* (Başoğlu and Atatür, 1974): Preliminary data on Dalyan population. *North-Western Journal of Zoology* 3(1):1-8, table 1.

[2223] Cihákova, Jovana, Jiří Moravec, Jaroslav Flegr, Daniel Frynta, Zdena Hodková, Ivan Hrdy, Milan Kaftan, Petr Kodym, David Král, Lucie Leikepova, Václav Pitule, Jiří Sádlo, Ladislav Sejna, and Stepanka Zitkova. 1997. [Abstract] Results of the Czech Biological Expedition "Iran 1996": notes on the distribution of amphibians and reptiles in Iran. Pages 42 *in* Zbyněk Roček and Scott Hart, eds., *Herpetology '97. Abstracts of the Third World Congress of Herpetology 2-10 August 1997 Prague, Czech Republic*. Third World Congress of Herpetology, Prague, Czech Republic.

[2224] Çinar, M. E., M. Bilecenoğlu, B. Öztürk, T. Katağan, and V. Aysel. 2005. Alien species on the coasts of Turkey. *Mediterranean Marine Science* 6:119-146.

[2225] Ciobanu, D. G., Vernata V. Grechko, and D. A. Kramerov. 2003. Satellite DNA evolution: correlation with the evolution of lizard species from the genus *Darevskia* (Sauria: Lacertidae). Pages 51 *in* Natalia Ananjeva, Gennady Cherepanov, Larissa Iohansen, Roman Kalikov, and Olga Tsinenko, eds., *12th Ordinary General Meeting, Societas Europaea Herpetologica (SEH), Saint-Petersburg, Russia, 12-16 August 2003. Programme and Abstracts*. Zoological Institute of the Russian Academy of Sciences for the Societas Europaea Herpetologica, St. Petersburg, Russia.

[2226] Cirik, S., M. Samsaroğlu, K. Siklar, G. Muhta-Roğlu, and E. Gode. 1991. Observations sur les tortues de mer (*Caretta caretta* L.) en Turquie (region d'Iztuzu, Dalyan, Koycegiz). Pages 303-306 *in* C. F. Boudouresque, M. Avon, and V. Gravez, eds., *Colloque internationale "Les Especes Marine a Proteger en Mediterranee"*. GIS Posidonie, Marseille, France. (In French.)

[2227] Cita, Maria Bianca. 1981. Distribution of evaporites in the Neogene of the Mediterranean, the Paratethys and the Middle East. Background and motivation. *Annales géologiques pays helléniques* 4:219-231.

[2228] Clapp, F. G. 1940. Geology of Eastern Iran. *Bulletin of the Geological Society of America* 51:1-102.

[2229] Clark, Philip J., and Robert Frederick Inger. 1942. Scale reduction in snakes. *Copeia* 1942(3[8 October]): 163-170, 1 table.

[2230] Clark, Richard J. 1969. A collection of snakes from Greece. *British Journal of Herpetology* 4:45-48.

[2231] Clark, Richard J. 1972. Notes on a third collection of reptiles made in Turkey. *British Journal of Herpetology* 4([June]):258-262, fig. 1[map], table 1.

[2232] Clark, Richard J. 1973. Report on a collection of reptiles from Cyprus. *British Journal of Herpetology* 5([December]):357-360.

[2233] Clark, Richard J. 1989. A checklist of the herpetofauna of the Argo-Saronic gulf district, Greece. *British Herpetological Society Bulletin* 28:8-24.

[2234] Clark, Richard J. 1990. A report on herpetological observations in Afghanistan. *British Herpetological Society Bulletin* :20-42.

[2235] Clark, Richard J. 1991. Contribution to the reptile fauna of northern Iran. *Bulletin of the British Herpetological Society* (35):35-46.

[2236] Clark, Richard J. 1992. Notes on the distribution and ecology of *Phrynocephalus clarkorum* Anderson & Leviton 1967 and *Phrynocephalus ornatus* Boulenger 1887 in Afghanistan. *Herpetological Journal* 2([October]):140-142, fig. 1[map].

[2237] Clark, Richard J. 1994. New observations on the *Elaphe* snake from Amorgos (Cyclades, Greece) and the validity of *Elaphe rechingeri* Werner as an endemic species. *Herpetological Journal* 4(3[July]):91-97, figs. 1-2.

[2238] Clark, Richard J. 1999. Herpetofauna of Thassos, North Aegean Sea. *British Herpetological Society Bulletin* (66):14-18.

[2239] Clark, Richard J., and Erica D. Clark. 1967. Herpetofauna of the islands of the Argo-Saronic Gulf, Greece. *Proceedings of the California Academy of Sciences*, ser. 4, 35(2):23-36.

[2240] Clark, Richard J., and Erica D. Clark. 1970. Notes on four lizards from the Peloponnese, Greece. *British Journal of Herpetology* 4([June]):135-137.

[2241] Clark, Richard J., and Erica D. Clark. 1973. Report on a collection of amphibians and reptiles from Turkey. *Occasional Papers of the California Academy of Sciences* (104[27 Apr.]:1-62, figs. 1-9.

[2242] Clark, Richard J., Erica D. Clark, and Steven Clement Anderson. 1966. Report on two small collections of reptiles from Iran. *Occasional Papers of the California Academy of Sciences* (55[30 June]):1-9, fig. 1[map].

[2243] Clark, Richard J., Erica D. Clark, Steven Clement Anderson, and Alan Edward Leviton. 1969. Report on a collection of amphibians and reptiles from Afghanistan. *Proceedings of the California Academy of Sciences*, ser. 4, 36([10 April]):279-316, figs. 1 [map], 2-5.

[2244] Clarke, Barry T. 1981. Comparative osteology and evolutionary relationships in the African Raninae. *Monitore Zoologico Italiano*, ser. new series, Supplemento 15:285-331.

[2245] Clarke, M., Andrew C. Campbell, Waheed Salama Hameid, and Samir Ghoneim. 2000. Preliminary report on the status of marine turtle nesting populations on the Mediterranean coast of Egypt. *Biological Conservation* 94:363-371.

[2246] Clarke, M., Andrew C. Campbell, and Christopher Simms. 2000. Ecology of marine turtles nesting on the Mediterranean coast of the Sinai Peninsula, northern Egypt. Page xxxxx in *Darwin Initiative Workshop on Marine Turtle Biology and Conservation in the Mediterranean, Cairo 13th to 16th November 2000. Abstracts* (unpublished).

[2247] Clavelier, C. 1970. *Geological Description of the*

Qatar Peninsula. Ministry of Information, Qatar.

[2248] Clayton, D. 1983. *Kuwait's Natural History*., Kuwait. xxxxx pp.

[2249] Clergue-Gazeau, M., and J. P. Farcy. 1979. Un *Batrachuperus* adulte dans une grotte d'Iran. Espèce nouvelle? *International Journal of Speleology* 10: 185-193. (In French.)

[2250] Clergue-Gazeau, M., and R. Thorn. 1979. Une nouvelle espèce de salamandre du genre *Batrachuperus*, en provenance de l'Iran septentrionale (Amphibia, Caudata, Hynobiidae). *Bulletin de la Société d'Histoire Naturelle, Toulouse* 114:455-460. (In French.)

[2251] Clift, P. D., D. Kroon, C. Gaedicke, and J. Craig, eds. 2002. *The Tectonic and Climatic Evolution of the Arabian Sea Region. Special Publications*, vol. 195. Geological Society of London, London, England, UK. vii + 525 pp.

[2252] Clifton, Bernard J. 1960. *Subject index to Bibliographies on Southwestern Asia: I-V, by Henry Field. Part I, Zoology*. Miami Press, Coral Gables.

[2253] Clifton, Bernard J. 1964. *Subject index to Bibliographies on Southwestern Asia, VI-VII, by Henry Field. Part II. Zoology*. Miami Press, Coral Gables. 48 pp.

[2254] Cloudsley-Thompson, J. L. 1979. Water loss and locomotory activity in *Agama persica* and *Diplometopon zarudnyi* from Kuwait. *Journal of Arid Environments* 2(3):273-277.

[2255] Cloudsley-Thompson, J. L. 1987. Bionomics of the rock gecko *Crytodactylus scaber* in Qatar. *Herpetological Journal* 1([June]):156-157, 1 table.

[2256] Cloudsley-Thompson, J. L. 1988. The saw-scaled viper (*Echis carinatus*). *British Herpetological Society Bulletin* (24[Summer]):32-33, pl. 1.

[2257] Cloudsley-Thompson, J. L., ed. 1997. *Adaptations of Desrt Organisms*. Springer-Verlag, Berlin and Heidelberg, Germany and New York, New York, USA. xv + 182 pp.

[2258] Clyde, W. C., I. H. Khan, and P. D. Gingerich. 2003. Stratigraphic response and mammalian dispersal during initial India-Asia collision: evidence from the Ghazji Formation, Balochistan, Pakistan. *Geology* 31:1097-1100.

[2259] C-M, J. L. 1946. [Obituary] Major S. S. Flower, OBE. *Ibis* 1946:243-245.

[2260] Coad, Brian W. 1996. Freshwater fishes of Iranian and Pakistani Baluchistan. *Biologia* 42:1-18.

[2261] Coats, Alice M. 1969. *The Quest for Plants: a History of the Horticultural Explorers*. Studio Vista, London, England, UK.400 pp., 16 pls., maps, port., illus. (Historical information on botanical collectors, some of whom also collected amphibians and reptiles.)

[2262] Coborn, John. 1991. *The Atlas of Snakes of the World*. T.F.H. Publications, Neptune City, New Jersey, USA. 591 pp., 1400 + col. photos.

[2263] Cochran, Doris Mable. 1961. Type specimens of reptiles and amphibians in the United States National Museum. *Bulletin of the United States National Museum* 220:1-291.

[2264] Cochran, J. R., and F. Martinez. 1988. Evidence from the northern Red Sea on the transition from continental rifting to seafloor spreading. *Tectonophysics* 153:25.

[2265] Cocker, M. 1989. *Richard Meinertzhagen. Soldier, Scientist and Spy*. Secker and Warburg, London.

[2266] Cody, M. L., G. J. Breytenbach, B. Fox, A. E. Newsome, R. D. Quinn, and W. R. Siegfried. 1983. Animal communities: Diversity, density and dynamics. *South African National Science Program* 71:91-110.

[2267] Cogger, Harold G., Elizabeth E. Cameron, and Heather M. Cogger. 1983. *Zoological Catalogue of Australia. Vol. 1. Amphibia and Reptilia*. Australian Government Publishing Service, Canberra. vi + 313 pp.

[2268] Coish, R. A., A. Bramley, T. Gavigan, and R. Masinter. 1991. Progressive changes in volcanism during Lapetan rifting: Comparisons with the East African Rift-Red Sea system. *Geology* 19([October]):1021-1024, figs. 1-4.

[2269] Colbert, Edwin Harris. 1973. Continental drift and the distribution of fossil reptiles. Pages 395-412 *in* D. Tarling and S. Runcorn, eds., *Implications of Continental Drift to the Earth Sciences*, vol. 1. Academic Press and NATO Advanced Study Institute, New York, New York, USA.

[2270] Colbert, Edwin Harris. 1975. Mesozoic tetrapods and the northward migration of India. *Journal of the Paleontological Society of India* 20:138-145.

[2271] Colbert, Edwin Harris, Raymond Bridgman Cowles, and Charles Mitchill Bogert. 1949. Temperature tolerances of the American alligator and their bearing on the habits, evolution, and extinction of the dinosaurs. *Bulletin of the American Museum of Natural History* 86:327-373.

[2272] Cole, Lamont. 1943. Experiments on toleration of high temperatures in lizards with reference to adaptive coloration. *Ecology* 24:94-108.

[2273] Coleman, Robert G. 1974. Geologic background of the Red Sea. Pages 743-851 *in* C. A. Burk and C. L. Drake, eds., *The Geology of Continental Margins*. Springer-Verlag, New York, New York, USA.

[2274] Coleman, Robert G. 1993. *Geologic Evolution of the Red Sea. In* H. Charnock, John Frederick Dewey, S. Conway Morris, A. Navrotsky, E. R. Oxburgh, R. A. Price, and Brian J. Skinner, eds., *Oxford Monographs on Geology and Geophysics*. Oxford University Press, New York, New York, USA. xi + 186 pp., illus.

[2275] Coleman, Robert G., R. J. Fleck, C. D. Hedge, and E. D. Ghent. 1977. The volcanic rocks of southwest Saudi Arabia and the opening of the Red Sea. *Saudi Arabia Mineral Resources Bulletin* 22:D1-D30.

[2276] Coleman-Sadd, S. P. 1978. Fold development in Zagros simply folded belt, southwest Iran. *American*

Association of Petroleum Geologists Bulletin 62(6[June]):984-1003, figs. 1[map], 2-16.

[2277] Coley, Stephanie J., and Andrew C. Smart. 1991. Green turtles nesting at Kazanli, Turkey, 1990. *Marine Turtle Newsletter* (54[July]):9-10.

[2278] Coley, Stephanie J., and Andrew C. Smart. 1992. The nesting success of green turtles on beaches at Kazanli, Turkey. *Oryx* 26:165-171.

[2279] Collins, Pamela M., Basil A. S. Davis, and Jed O. Kaplan. 2012. The mid-Holocene vegetation of the Mediterranean region and southern Europe, and comparison with the present day. *Journal of Biogeography* 39:1848-1861, figs. 1-7 [maps].

[2280] Colston, Timothy J., Gabriel C. Costa, and Laurie J. Vitt. 2010. Snake diets and the deep history hypothesis. *Biological Journal of the Linnean Society, London* 101(2[October]):476-486.
(Published online 1 September 2010; doi:10.1111/j.1095-8312.2010.01502.x)

[2281] Combes, C., and L. Koepffler. 1973. Helminthes parasites de *Rana ridibunda ridibunda* Pallas 1771 sur les rives iraniennes de la mer Caspienne. *Vie et Milieu* 23:329-334. (In French.)

[2282] Conant, Roger. 1960. Reptiles from Pakistan. *America's First Zoo, Philadelphia* 12:24-25.

[2283] Conant, Roger. 1992. The type locality of *Agkistrodon halys caraganus*. *Asiatic Herpetological Research* 4:57.

[2284] Conrad, G., and M. Girod. 1977. Les formations continentales tertiares et quaternaires du Bloc du Lou (Iran): importance du plutonisme et du volcanisme. *Mémoire de la Société geologique de France* :53-76. (In French.)

[2285] Conrad, Jack L., Jennifer C. Ast, Shaena Montanari, and Mark A. Norell. 2010. A combined evidence phylogenetic analysis of Anguimorpha (Reptilia: Squamata). *Cladistics* .
(Article first published online 22 July 20010. doi:10.1111/j.1096-0031.2010.00330.x)

[2286] Constable, John D. 1949. Reptiles from the Indian Peninsula in the Museum of Comparative Zoology. *Bulletin of the Museum of Comparative Zoology, Harvard College* 103:59-160.

[2287] Constantinou, C., and J. L. Cloudsley-Thompson. 1985. The circadian rhythm of locomotory activity in the desert lizard. *Journal Interdiscipl. Cycle Res.* 16: 107-111.

[2288] Coomber, Patricia, David Crews, and Francisco Gonzalez-Lima. 1997. Independent effects of incubation temperature and gonadal sex on the volume and metabolic capacity of brain nuclei in the leopard gecko (*Eublepharis macularius*), a lizard with temperature-dependent sex determination. *Journal of Comparative Neurology* 380:409-421.

[2289] Cooper, J. S., and D. F. G. Poole. 1973. The dentition and dental tissue of the agamid lizard, *Uromastyx*. *Journal of Zoology, London* 169(1[January]):85-100, figs. 1-4, pls. 1-3.

[2290] Cooper, J. S., D. F. G. Poole, and R. Lawson. 1970. The dentition of agamid lizards with special reference to tooth replacement. *Journal of Zoology, London* 162(1[September]):85-88, figs. 1-5.

[2291] Cooper, Thompson. 1885. Blyth, Edward. Pages 276-277 *in* Sir Leslie Stephen and Sir Sydney Lee, eds., *The Dictionary of National Biography 1885-1900*, vol. 5. Spottiswood & Co., London, England, UK.

[2292] Cooper Jr., William E. 1995. Prey chemical discrimination and foraging mode in gekkonid lizards. *Herpetological Monographs* 9:120-129, fig. 1, table 1.

[2293] Cooper Jr, William E., Christopher S. DePerno, and Laura J. Steele. 1996. Do lingual behaviors and locomotion by two gekkotan lizards after experimental loss of bitten prey indicate chemosensory search? *Amphibia-Reptilia* 17([29 August]):217-231, figs. 1-5.

[2294] Cooper Jr., William E., and Laura J. Steele. 1997. Pheromonal discrimination of sex by male and female leopard geckos (*Eublepharis macularius*). *Journal of Chemical Ecology* 23:2967-2977.

[2295] Coote, J. 1993. *Leopard Geckos: Their Captive Husbandry and Reproduction*. Practical Python Publications, Nottingham, UK.

[2296] Cope, Edward Drinker. 1860 [1859]. Catalogue of the venomous serpents in the Museum of the Academy of Natural Sciences in Philadelphia, with notes on the families, genera and species. *Proceedings of the Academy of Natural Sciences of Philadelphia* 11[1859] :332-347.
(Pages 330-355 of the *Proceedings*, which are dated "[Dec. 1859] " include, in addition to Cope's article, notes on the Academy meeting held on 27 December [p. 331] as well as reports of the Recording Secretary [pp. 348-350] also dated "27th December, 1859, and others, indicating that this portion of the *Proceedings* was most likely published and distributed in early 1860 rather than in late December.)

[2297] Cope, Edward Drinker. 1860. Supplement to "A catalogue of the venomous serpents in the Museum of the Academy," etc. *Proceedings of the Academy of Natural Sciences of Philadelphia* 1860([February]): 72-74.

[2298] Cope, Edward Drinker. 1862. Notes upon some reptiles of the Old World. *Proceedings of the Academy of Natural Sciences of Philadelphia* 1862([August]): 337-344.
(See remarks on *Neurergus crocatus* [p. 343].)

[2299] Cope, Edward Drinker. 1864. On the characters of higher groups of Reptilia Squamata — and especially of the Diploglossa. *Proceedings of the Academy of Natural Sciences of Philadelphia* 16([October]): 224-231.

[2300] Cope, Edward Drinker. 1868. An examination of the

Reptilia and Batrachia obtained by the Orton expedition to Equador [sic] and the upper Amazon, with notes on other species. *Proceedings of the Academy of Natural Sciences of Philadelphia* 20([March]):96-140.

[2301] Cope, Edward Drinker. 1886. An analytical table of the genera of snakes. *Proceedings of the American Philosophical Society* 23:479-499.
(Syntoptical diagnoses in keys format to the families and genera of snakes.)

[2302] Cope, Edward Drinker. 1893. Prodromus of a new system of the non-venomous snakes. *American Naturalist* 27:477-483.

[2303] Cope, Edward Drinker. 1894. The classification of snakes. *American Naturalist* 28:831-844.

[2304] Cope, Edward Drinker. 1895. The classification of the Ophidia. *Transactions of the American Philosophical Society*, ser. n.s., 28:186-219.

[2305] Cope, Edward Drinker. 1896. On the hemipenes of the Sauria. *Proceedings of the Academy of Natural Sciences of Philadelphia* 48([22 September]):461-467.

[2306] Cope, Edward Drinker. 1900. The crocodilians, lizards, and snakes of North America. *Report of the United States National Museum* 1898:153-1270, 36 pls.

[2307] Cordier, H. 1903. Nécrologie. Le Dr. Gustave Schlegel. *T'oung Pao*, ser. 2, 4:407-415. (In French.)

[2308] Coriat, A. M., U. Mueller, J. L. Harry, D. Uwanogho, and P. T. Sharpe. 1992. PCR amplification of SRY-related gene sequences reveals evolutionary conservation of the SRY-box motif. *PCR Methods and Applications* 2:218-222.

[2309] Corkill, Norman L. 1928. XXVII.—Notes on the desert monitor (*Varanus griseus*) and the spiny tailed lizard (*Uromastix microlepis*). *Journal of the Bombay Natural History Society* 32([15 January]):608-610.

[2310] Corkill, Norman L. 1932. An inquiry into snake bite in Iraq. *Indian Journal of Medical Research* 20: 599-625.

[2311] Corkill, Norman L. 1932. The snakes of Iraq. *Journal of the Bombay Natural History Society* 35([15 February]):552-572, 18 tables.

[2312] Corkill, Norman L. 1932. *Snakes and Snake Bite in Iraq*. Tindall & Cox, London, England, UK. ix + 51 pp., 20 pls.

[2313] Corkill, Norman L. 1933. An inquiry into snake bite in Iraq. *Indian Journal of Medical Research* 20: 679-696.

[2314] Corkill, Norman L. 1935. *Notes on Sudan Snakes: A Guide to the Species Represented in the Collection in the Natural Histroy Museum Khartoum*. Natural History Museum Khartoum, Khartoum, Sudan. 40 pp.

[2315] Corkill, Norman L. 1939. Snake specialists in Iraq. *British School of Archaeology in Iraq* 5:45-52.

[2316] Corkill, Norman L. 1956. Snake poisoning in the Sudan. Pages 331-351 *in* E. E. Buckley and N. Porges, eds., *Venoms*. American Association for the Advancement of Science, Washington, DC, USA.

[2317] Corkill, Norman L. 1959. Vocal sounds from snakes. *Journal of the Bombay Natural History Society* 56([August]):350.

[2318] Corkill, Norman L. 1962. The snakes of Aden. *Aden Port Annual* 1961-62:78-81.

[2319] Corkill, Norman L., and J. A. Cochrane. 1966. The snakes of the Arabian Peninsula and Socotra. *Journal of the Bombay Natural History Society* 62([26 April]):475-506, map.

[2320] Corkill, Norman L., C. J. P. Ionides, and C. R. S. Pitman. 1959. Biting and poisoning by the mole vipers of the genus *Atractaspis*. *Transactions of the Royal Society of Tropical Medicine and Hygiene* 53:95-105.

[2321] Cornes, C. 1984. Reptiles and amphibians found in the desert areas of Bahrain. *Wildlife Bahrain* 1984: 107-119.

[2322] Corsini-Foka, Maria, and Marco Masseti. 2008. On the oldest known record of the Nile soft-shelled turtle, *Trionyx triunguis* (Forskål, 1775) in the eastern Aegean Islands, Greece. *Zoology in the Middle East, Heidelberg* 43:108-110, fig. 1.

[2323] Corti, Claudia, Wolfgang Bischoff, and Wolfgang Böhme. 1999. Die Lacertiden der Mittelmeer-Inseln - eine erste übersicht. *Die Eidechse, Beiträge zur Kenntnis der Lacertiden* (*Bonn/Bremen*) 10:41-58. (In German.)

[2324] Coryndon, S. C., and R. J. G. Savage. 1973. The origin and affinities of African mammal faunas. *Special Papers in Paleontology* 12:121-135.

[2325] Cosentino, Domenico, Taylor F. Schildgen, Paola Cipollari, Costanza Faranda, Elsa Gliozzi, Natália Hudácková, Stella Lucifora, and Manfred R. Strecker. 2012. Late Miocene surface uplift of the southern margin of the Central Anatolian Plateau, Central Taurides, Turkey. *GSA Bulletin* 124(1/2[January/February]): 133-145, figs. 1-6 [including maps].

[2326] Coultas, Harland. 1876. *Zoology of the Bible*. Wesleyan Conference Office, London, England, UK. xi + 292 pp., illus.

[2327] Courage, Klaus, and Ulrich Joger. 1997. [Abstract] Are Palearctic "Rattlesnakes" (*Echis* and *Cerastes*) monophyletic? Pages 45 *in* Zbyněk Roček and Scott Hart, eds., *Herpetology '97. Abstracts of the Third World Congress of Herpetology 2-10 August 1997 Prague, Czech Republic*. Third World Congress of Herpetology, Prague, Czech Republic.

[2328] Courtillot, V., and G. E. Vink. 1983. How continents break up. *Scientific American* 49:41-48.

[2329] Coward, Michael P., and R. W. H. Butler. 1985. Thrust tectonics and the deep structure of the Pakistan Himalaya. *Geology* 13:417-420.

[2330] Cowles, Raymond Bridgman, and Charles Mitchill Bogert. 1944. A preliminary study of the thermal requirements of desert reptiles. *Bulletin of the American Museum of Natural History* 83:265-296.

[2331] Cox, Barry. 1974. Vertebrate palaeodistributional patterns and continetal drift. *Journal of Biogeography* 1:75-94.

[2332] Cox, Barry. 1980. An outline of the biogeography of the Mesozoic world. *Mémoire de la Société geologique de France* 139:75-79.

[2333] Cox, Neil A., David Mallon, Philip Bowles, Johannes Els, and Marcelo F. Tognelli, eds. 2011. *The Conservation Status and Distribution of Reptiles of the Arabian Peninsula*. IUCN, Gland, Switzerland. vii + 30 pp., illus. plus 7 dist. maps, Appendicies 1-6 (tables of species).

[2334] Cox, P. Z. 1929. Physical geography of Persia. *Encyclopaedia Britannica* 47:548-562.

[2335] Cracraft, Joel. 1973. Vertebrate evolution and biogeography in the Old World tropics: implications of continental drift and paleoclimatology. Pages 373-393 *in* D. Tarling and S. Runcorn, eds., *Implications of Continental Drift for the Earth Sciences*, vol. 1. *NATO Advanced Study Institute*. Academic Press, New York, New York, USA.

[2336] Cracraft, Joel. 1975. Mesozoic dispersal of terrestrial faunas around the southern end of the world. *Mémoires du Muséum National d'Histoire Naturelle, Paris*, ser. Zoologie, 88:29-54.

[2337] Crews, David, Patricia Coomber, R. Baldwin, N. Azad, and Francisco Gonzalez-Lima. 1996. Brain organization in a reptile lacking sex chromosomes: effects of gonadectomy and exogenous testosterone. *Hormones and Behavior* 30:474-486.

[2338] Crews, David, Patricia Coomber, and Francisco Gonzalez-Lima. 1997. Effects of age and sociosexual experience on the morphology and metabolic capacity of brain nuclei in the leopard gecko (*Eublepharis macularius*), a lizard with temperature-dependent sex determination. *Brain Research* 758:169-179.

[2339] Crews, David, Alan Toussignant, and T. Wibbels. 1994. Considerations for inducing reproduction in captive reptiles. Pages 133-145 *in* James B. Murphy, Kraig Adler, and Joseph T. Collins, eds., *Captive Management and Conservation of Amphibians and Reptiles*. Society for the Study of Amphibians and Reptiles, Ithaca, New York, USA.

[2340] Crochet, Pierre-André. 1997. Herpetological observations in southern Israel. *British Herpetological Society Bulletin* (60[Summer]):13-24, pls. 1-4.

[2341] Crochet, Pierre-André, Alain Dubois, Annemarie Ohler, and Heinz G. Tunner. 1995. *Rana* (*Pelophylax*) *ridibunda* Pallas, 1771, *Rana* (*Pelophylax*) *perezi* Seoane, 1885 and their associated klepton (Amphibia, Anura): morphological diagnoses and description of a new taxon. *Bulletin du Muséum National d'Histoire Naturelle, Paris*, ser. 4, 17:11-30.

[2342] Crochet, Pierre-André, Philippe Geniez, and Ivan Ineich. 2003. A multivariate analysis of the fringe-toed lizards of the *Acanthodactylus scutellatus* group (Squamata: Lacertidae): systematic and biogeographical implications. *Zoological Journal of the Linnean Society* 137:117-155, figs. 1-2 [maps], 3-11, 12 [col], 13 [map], 14-16, 17-19 [maps], 20 [col], 21 [map].

[2343] Croizat, Leon. 1958. *Panbiogeography: An Introductory Synthesis of Zoogeography, Phytogeography and Geology with Notes on Evolution, Systematics, Ecology, Anthropology, etc*. Published by the author, Caracas, Venezuela. vol. 1: xxxi + 1018; vol. 2, pt. a: 771; vol. 2, pt.b: 772-1731 pp.

[2344] Croizat, Leon. 1962. *Space, Time, Form: The Biological Synthesis*. N. V. Drukkerj, Salland Derenter, Netherlands. xix + 881 pp., illus., maps.

[2345] Crombie, Ronald I. 1992. [Review of] *Lizards of the Orient; a Checklist*, by K. R. G. Welch, P. S. Cooke, and A. S. Wright. 1990. Robert E. Krieger Publishing Company, Malabar, Florida, ISBN 0-89464-327-4. 162 p. *Copeia* 1992(2[1 May]):590-594.

[2346] Crouvi, Onn, Rivka Amit, Yehouda Ensel, Naomi Porat, and Amir Sandler. 2008. Sand dunes as a major proximal dust source for late Pleistocene loess in the Negev Desert, Israel. *Quaternary Research* 70(2[September]):275-282, figs. 1-3.
(Online (24 June): doi:10.1016/j.yqres.2008.04.0111)

[2347] Cruce, M., and A. Leonte. 1973. Distributia topografica si dinamica unei populatii de *Lacerta taurica taurica* Pall. *St. si Cerc. Biol.* (*ser. zool.*) 25: 593-600.

[2348] Crumly, Charles R. 1984. A hypothesis for the relationship of land tortoise genera (family Testudinidae). *Studia Geologica Salmanticensia* (Especial 1): 115-124.

[2349] Crumly, Charles R. 1984. *The evolution of land tortoises* (*family Testudinidae*). Ph.D. Dissertation. Rutgers Universtiy, Newark, New Jersey, USA. xxxxx pp.

[2350] Crumly, Charles R. 1988. A nomenclatural history of tortoises (family Testudinidae). *Smithsonian Herpetological Information Service, Washington, D.C.* 75: 1-17.

[2351] Crumly, Charles R. 1990. Type catalogues of herpetological collections: an annotated list of lists. *Herpetological Circular* :1-51.

[2352] Cullen, H. M., P. B. De Menocal, S. Hemming, G. Hemming, F. H. Brown, T. Guilderson, and F. Sirocko. 2000. Climate change and the collapse of the Akkadian empire: Evidence from the deep sea. *Geology* 28:379-382, figs. 1-4.

[2353] Culotta, Wendy A., and George V. Pickwell. 1993. *The Venomous Sea Snakes: A Comprehensive Bibliography*. Krieger Publishing Company, Malabar, Florida, USA. 504 pp.

[2354] Cummings, J. W. N. 1934. *History of the McMahon Museum and Baluchistan Natural History Society*. xxxxx, Quetta, Pakistan. xxxxx pp.

[2355] Cunningham, Peter Low. 2000. Cannibalism in a captive *Coluber rhodorachis* (Jan, 1865). *Herpetozoa*

13([30 December]):192.

[2356] Cunningham, Peter Low. 2000. Reptile records. *Tribulus, Bulletin of the Emirates Natural History Group* 10([Spring/Summer]):22-33.

[2357] Cunningham, Peter Low. 2000. Daily activity pattern and diet of a population of the spiny-tailed lizard, *Uromastyx aegyptius microlepis*, during summer in the United Arab Emirates. *Zoology in the Middle East, Heidelberg* 21:37-46, figs. 1-4.

[2358] Cunningham, Peter Low. 2001. Notes on the diet, survival rate, and burrow specifics of *Uromastyx aegyptius microlepis* from the United Arab Emirates. *Asiatic Herpetological Research* 9:30-33, figs. 1-2.

[2359] Cunningham, Peter Low. 2001. Notes on some aspects of the ecology of *Acanthodactylus opheodurus* Arnold, 1980, from the United Arab Emirates. *Herpetozoa* 14([30 June]):15-20, figs.1-2.

[2360] Cunningham, Peter Low. 2002. Natural History Notes: *Coluber rhodorachis*. Diet. *Herpetological Review* 33(2[June]):138.

[2361] Cunningham, Peter Low. 2002. Tadpoles included in the diet of *Coluber rhodorachis* (Jan, 1865). *Herpetozoa* 14([28 February]):173.

[2362] Cunningham, Peter Low. 2002. Review of the false horned viper (Duméril, Bibron & Duméril 1854) from the UAE and northern Oman, including a first record for Jebel Hafit. *Tribulus, Bulletin of the Emirates Natural History Group* 12(1):26-27.

[2363] Cunningham, Peter Low. 2007. Morphological characteristics of the spiny-tailed lizard, *Uromastyx aegyptius microlepis* (Agamidae), from the United Arab Emirates. *Zoology in the Middle East, Heidelberg* 40:105-107, tables 1-2.

[2364] Cunningham, Peter Low. 2009. Foraging behavior of the Egyptian spiny-tailed lizard *Uromastyx aegyptia* Forskål. *Herpetozoa* 22(1/2[30 June]):91.

[2365] Cunningham, Peter Low. 2010. A contribution to the reptiles of the Farasan Island, Saudi Arabia. *African Herp News* (50):21-24.

[2366] Cunningham, Peter Low. 2010. Checklist of terrestrial reptiles in three protected areas in the Kingdom of Saudi Arabia. *Herpetological Review* 41(1[March]): 25-28, fig. 1[map], table 1.

[2367] Curzon, George N. 1892. *Persia and the Persian Question*, vol. 1. Frank Cass and Co., Ltd., London, England, UK. xxiv + 639 pp.

[2368] Curzon, George N. 1892. *Persia and the Persian Question*, vol. 2. Frank Cass and Co., Ltd., London, England, UK. xii + 653 pp.

[2369] Cuvier, Georges. 1817. Cuviers und Okens Zoologien neben einander gestellt. *Isis von Oken* (*Jena*) 1:1145-1185.

("Isis oder Encyclopadische Seitung von Oken" is the full journal title. Band 1, Heft 8 includes nos. 144-148. The article offers a comparison between Oken's scheme of classification and included taxa of the animal kingdon with one published by Cuvier in 1812 (Ann. Mus. Hist. Nat. Paris, 1812, vol. 19). On p. 1183, right column, under Cuvier, "Hemidacty.," (possibly abbreviated because of constraints imposed by the typesetter's column width, although the next name, "Platydact." is similarly abbreviated and there are no obvious constraints of word length imposed by column width) is listed but there is no parallel listing among the genera in Oken's column. The name *Hemidactylus* should probably be cited as *Hemidactylus* Cuvier in Oken 1817 (in Cuvier 1817 he uses the French vernacular, "Hemidactyles" only) or perhaps even "Hemidactylus" Gray 1825, which seems to be the first unequivocal use of the Latinized suffix.

For additional discussion of the topic, see Zhao and Adler, 1993, p. 183. Also, based on a careful examination of the pagination, Adler (pers. commun.) noted that following col. 1176, the columns that appear on the following pages are (a) either unnumbered, (b) only a single folio number appears on the page, or (c) column numbers are repeated in separately numbered sections (i.e., 8(146):1161-1168, 8(147):1169-1176, 8(zu 147):2 unnumbered columns and no folio number, folio number only 1178, unnumbered page or columns; 8(148):unnumbered, folio numbers only 1780-1782; 8(zu 148):columns unnumbered, folio numberd only 1183-1184, folio and columns unnumbered).)

[2370] Cuvier, Georges. 1817 [1816]. *Les Reptiles, les Poissons, les Mollusques, et les Annélides. Le Règne Animal Distribué d'après son Organisation, pour Servir de Base d'Histoire Naturelle des Animaux et d'Introduction à l'Anatomie Comparée*, vol. 2. Déterville, Paris, France. xviii + 532 pp., For month (Nov.) and year (1816) of publication see Zhao & Adler, 1993:362 (Cuvier), and 1993:396 (Roux, 1907). (In French.)

(Reprinted 1969 Culture et Civilisation, Bruxelles. Plate 5 (lizards) in vol. 4 (1817) does not include any Southwest Asian taxa.)

[2371] Cuvier, Georges. 1824. *Recherches sur les Ossemens Fossiles*, vol. 5, pt. 2. xxxxx, Paris, France. 547 pp. (In French.)

[2372] Cuvier, Georges. 1829. *La Règne Animal distribué d'après son Organisation, pour servier de base a l'Histoire Naturelle des Animaux et d'Introduction a l'Anatomie comparée*, Nouvelle Édition [2nd ed.], Revue et Augmentée edition, vol. 2. Déterville et Crochard, Paris, France. xv + 406 pp. (In French.)

(Herpetology text in volume 2, all plates in volume 3 [*q.v.*]. Notation in Adler copy: "Publ. before 11 April 1829, *fide* Mathews, Birds of Australia, suppl. 4, p. 31, 1925].)

[2373] Cuvier, Georges. 1830. *La Règne Animal distribué d'après son Organisation, pour servier de base a l'Histoire Naturelle des Animaux et d'Introduction a*

l'Anatomie comparée, Nouvelle Édition [2nd ed.], Revue et Augmentée edition, vol. 3. Déterville et Crochard, Paris, France. xvi + 504 pp., 20. (In French.) (Herpetology text in volume 2 [*q.v.*], all plates in volume 3.)

[2374] Cyrén, Carl August Otto. 1911. Beitrage zur Kenntnis des kaukasischen Feuersalamanders, *Salamandra caucasica* (Waga), seiner Lebensweise und Fortpflanzung. *Berichte über die Senckenbergische Naturforschende Gesellschaft in Frankfurt am Main* 42:175-189. (In German.)

[2375] Cyrén, Carl August Otto. 1924. Klima und Eidechsen verbreitung. Eine Studie der geographischen Variation und Entwicklung einer Lacerten, insbesondere unter Berucksichtigung der klimatischen Faktoren. *Meddelangen från Göteborgs Musei Zoologiska Afdelning* 29:1-82. (In German.)

[2376] Cyrén, Carl August Otto. 1933. Lacertiden der südostlichen Balkanhalbinsel. *Mitteilungen Königlichen naturwissenschaftliche Institut, Sofia* 6:219. (In German.)

[2377] Cyrén, Carl August Otto. 1941. Beitrage zur Herpetologie der Balkanhalbinsel. *Mitteilungen Königlichen naturwissenschaftliche Institut, Sofia* 14:36-152. (In German.)

[2378] Czarevsky, Sergius Fedorovich. 1915. Formae *Vipera ammodytes* L. in Europa et in Transcacasia lectae. *Annuaire du Musée Zoologique de l'Académie Impériale des Sciences de St.-Pétersbourg* 20:30-36. (In Russian ?)

[2379] Czarevsky, Sergius Fedorovich. 1915. Aperçu des représentants du genre *Eryx*, principalment de l'Empire Russe et des pays limitrophes. *Annuaire du Musée Zoologique de l'Académie Impériale des Sciences de St.-Pétersbourg* 20:340-388. (In Russian ?)

[2380] Czarevsky, Sergius Fedorovich. 1916. Formes nouvelles du genre *Vipera*, trouvées dans l'Empire Russe. *Annuaire du Musée Zoologique de l'Académie Impériale des Sciences de St.-Pétersbourg* 21:34-39. (In Russian ?)

[2381] Czarevsky, Sergius Fedorovich. 1919. [Contribution to the classification and distribution of the lizards of the genus *Phrynocephalus*]. *Comptes Rendus Academie Sciences URSS, Leningrad* 17:415. (In Russian.)

[2382] Czarevsky, Sergius Fedorovich. 1923. [A note on the identity of *Philodactylus elisae* Werner and *P. eugeniae* Nikolsky]. *Annuaire du Musée Zoologique de l'Académie Impériale des Sciences de St.-Pétersbourg* 24:101-103. (In Russian.)

[2383] Czarevsky, Sergius Fedorovich. 1926. [Notes on some batrachians from the Palearctic Region]. *Annuaire Musée Zoologique, Académie des Sciences, Leningrad* 26:74-78. (In Russian.)

[2384] Czarevsky, Sergius Fedorovich. 1926. [Zur Systematik und Verbrietung der Echsen aus der Gattung *Phrynocephalus* (Reptilia)] [Contribution to the systematics and distribution of lizards of the genus *Phrynocephalus*]. *Doklady Akademii Nauk SSSR* 1926:119-122, 211-214. (In Russian.)

[2385] Czarevsky, Sergius Fedorovich. 1927. Taxonomy and distribution of lizards of the genus *Phrynocephalus*. *Comptes Rendus Academie Sciences URSS, Leningrad* 2:23-26. (In Russian.)

[2386] Czarevsky, Sergius Fedorovich. 1927. Les Lézards du genre *Phrynocephalus*, collectionnés par les expeditions de P. Koslov au Tibet en 1899-1901 et en Mongolie et Sze-Tschwan 1907-1909. *Comptes Rendus Academie Sciences URSS, Leningrad* 1927:303-306. (In Russian ?)

[2387] Czarevsky, Sergius Fedorovich. 1927. Zur Systematik und Verbreitung der Echsen aus der Gattung *Phrynocephalus* (Reptilia). *Doklady Akademii Nauk SSSR* 1927:23-26. (In Russian.)

[2388] Czarevsky, Sergius Fedorovich. 1927. Echsen aus der Gattung *Phrynocephalus* (Reptilia), gesammelt von der Expedition P. K. Kozlov's in Tibet 1899-1901 und in der Mongolei und Sy-cuanj 1907-1909. *Doklady Akademii Nauk SSSR* 1927:303-306. (In Russian.)

[2389] Czarevsky, Sergius Fedorovich. 1929. [Contribution to the classification and distribution of the lizards of the genus *Phrynocephalus*]. *Doklady Akademii Nauk SSSR* 17[1929] :415-419. (In Russian.)

[2390] Czarevsky, Sergius Fedorovich. 1930. [Zoological results of the expedition to Mongolia made by P. K. Kozlov in the years 1924-1926. II. Reptilia and Amphibia]. *Annuaire Musée Zoologique, Académie des Sciences, Leningrad* 31:213-217. (In Russian.)

[2391] Czarevsky, Sergius Fedorovich. 1964. [Abstract] [Zur Systematik der Echsen aus der Gattung *Phrynocephalus*] [Systematics of the "round-head" lizards (*Phrynocephalus*)]. Pages 74-75 *in* Paul Viktor Terentjev, ed., *Voprosy Gerpetologii* [*Problems of Herpetology*]. *Herpetological Conference, Leningrad 12-14 October 1964*. University of Leningrad, Leningrad, USSR. (In Russian.)
(See Smith, Lewis, and Smith, 1967, for English translation of abstract.)

[2392] Da, Sanjay K., Vivek K. Pandey, and Shalini Gaur. 2004. Notes on food, feeding and breeding coloration of *Agama agilis* Olivier, 1807 in Thar Desert of Rajasthan, India. *Cobra* 55:15-17.

[2393] Daan, Serge. 1967. Variation and taxonomy of the hardun, *Agama stellio* (Linnaeus, 1750) (Reptilia, Agamidae). *Beaufortia* 14([1 September]):109-134, 8 figs.

[2394] Daan, Serge. 1967. New record localities of Aegean amphibians and reptiles. *British Journal of Herpetology* 3:312-313.

[2395] D'Abreu, E. A. 1932. XXVI.—Notes on monitor lizards. *Journal of the Bombay Natural History Society* 36([15 November]):269-270.

[2396] D'Abreu, E. A. 1934. XVI.—Extension of the range

of the snake *Contia persica* Anders. in the Punjab. *Journal of the Bombay Natural History Society* 37([15 April]):226.

[2397] Dacqué, E. 1912. Die fossilen Schildkröten Ägyptens. *Geologische und Paläontologische Abhandlungen, Jena* 14, includes 4 supplements, 19 text-figs., 2 pls. (In German.)

[2398] Dahl, S. K. 1945. The vetebrates of Saraybulag Mountain Range [Armenia]. *Academy of Sciences of the USSR — Armenian Branch, Zoological Papers, Biological Institute Erivan* [*Yerevan*] 3:5-46.

[2399] Dahl, S. K. 1954. [*Animal Kingdom of the Armenian SSR. Vil. I. Vertebrates*]. Armenian Academy of Sciences, Erivan,Armenia. 415 pp. (In Russian.)

[2400] Dakhteh, Seyyed Mohammad Hashem, Haji Gholi Kami, and Steven Clement Anderson. 2007. *Stenodactylus khobarensis* (Haas 1957): an addition to the Iranian herpetofauna (Reptilia: Squamata: Gekkonidae). *Russian Journal of Herpetology* 14([September-December]):229-231, figs. 1[map] -6, 1 table.

[2401] Dalc, A. M. 1920. Le cycle saissonier du testicule de l'Orvet. *Comptes Rendus de Sciénces de la Société Biologie et de ses Filiales et Associées* 83:820-821. (In French.)

[2402] Dalc, A. M. 1921. Etude de la spermatogenese chez l'Orvet (*Anguis fragilis* Linn.). *Archives de Biologie, Liège* 31:347-452. (In French.)

[2403] Dalj, S. K. 1954. *Animal Kingdom of the Armenian SSR*, vol. 1. Vertebrates. Armenian Academy of Sciences, Yerevan, Armenia, USSR. 415 pp. (In Russian.) (Herpetology on pp. 281-302.)

[2404] D'Aloia, Marie-Ann, and Saif M. Al-Ghais. 2000. Preliminary genetic analysis of the green turtle, *Chelonia mydas*, in the Arabian Gulf using mitochondrial DNA. *Zoology in the Middle East, Heidelberg* 21: 47-54, figs. 1-3.

[2405] Damhoureyeh, S. A., M. A. Qarqaz, Mohammad Abu Baker, N. Himdan, E. Eid, and Zuhair S. Amr. 2009. Reptiles and amphibians in Dibbeen Nature Reserve, Jordan. *Vertebrate Zoology* 59(2):169-177.

[2406] Daniel, J. C. 1956. Notes on the occurrence and habits of *Bufo stomaticus* (Lutken) at Bombay. *Journal of the Bombay Natural History Society* 28:51-57.

[2407] Daniel, J. C. 1963. Field guide to the amphibians of western India. Part 1. *Journal of the Bombay Natural History Society* 60([August]):415-438, figs. 1-14, pls. 1-2.

[2408] Daniel, J. C. 1963. Field guide to the amphibians of western India. Part 2. *Journal of the Bombay Natural History Society* 60([December]):690-702, figs. 15-19, pls. 3-4.

[2409] Daniel, J. C. 1976 [1975]. Field guide to the amphibians of western India. Part 3. *Journal of the Bombay Natural History Society* 72([31 January]):506-522, pls. 1-2.
(Vol. 72, pt. 2 for August 1975 was issued on 31 January 1976)

[2410] Daniel, J. C. 1983. *The Book of Indian Reptiles*. Bombay Natural History Society, Bombay, India. 141 pp.

[2411] Daniel, J. C. 1983. *The Book of Indian Reptiles*. Bombay Natural History Society, Bombay, India. x + 54 pp., pls.

[2412] Danielyan, Felix D. 1965. [Mechanisms of reproductive isolation in some Armenian forms of rock lizards (*Lacerta saxicola* Eversmann)]. *Izvestiya Akademiya Nauk Armenian SSR* (*Biol.*) 18:75-80. (In Russian ?)

[2413] Danielyan, Felix D. 1967. [New data on the distribution of some subspecies of rock lizards (*Lacerta saxicola* Eversmann) within the borders of Armenia]. *Biologicheskii Zhurnal Armenii, Akademiya Nauk Armenian SSR* 20(6):99-102, map. (In Russian, with abstract in Armenian.)

[2414] Danielyan, Felix D. 1971. [The effects of unfavorable environmental conditions on the eggs of parthenogenetic and bisexual forms of Armenian rock lizards during incubation]. *Biologicheskii Zhurnal Armenii, Akademiya Nauk Armenian SSR* 25:118-119. (In Russian.)

[2415] Danielyan, Felix D. 1971. [A comparative study of the population density and migrations of parthenogenetic and bisexual rock lizards in Armenia]. *Zoologichskii Zhurnal* 50(1):145-147, figs. A-D, 1 table. (In Russian, with English summary.)

[2416] Danielyan, Felix D. 1987 [1986]. Study of mixed population of three parthenogenetic species of the rock lizards (*Lacerta saxicola* complex) in Armenia. *In* Leo Jakovlevich Borkin, ed., Herpetological Investigations in the Caucasus. *Trudy Zoologicheskogo Instituta, Akademiya Nauk SSSR, Leningrad* [*Proceedings of the Zoological Institute, Academy of Sciences of the SSSR, Leningrad*] 158:77-83. (In Russian, with English summary.)
(Title page for volume 158 bears the year 1986 but all included articles are dated 1987. Production page [unnumbered inside back cover] states "makeup and press 31.19.86," but it is not clear if this is meant to be the date of production only or the date of distribution of the volume.)

[2417] Danielyan, Felix D. 1987 [1986]. Artificial hybridization of two bisexual species of the rock lizards in natural conditions. *In* Leo Jakovlevich Borkin, ed., Herpetological Investigations in the Caucasus. *Trudy Zoologicheskogo Instituta, Akademiya Nauk SSSR, Leningrad* [*Proceedings of the Zoological Institute, Academy of Sciences of the SSSR, Leningrad*] 158:179-183, separately paginated unsequenced plates. (In Russian, with English summary.)
(Title page for volume 158 bears the year 1986 but all included articles are dated 1987. Production page [unnumbered inside back cover] states "makeup and

press 31.19.86," but it is not clear if this is meant to be the date of production only or the date of distribution of the volume.)

[2418] Danielyan, Felix D. 1989. [Abstract] Immunological studies of the rock lizards of the genus *Lacerta*. Page [unnumbered] in *First World Congress of Herpetology, 11-19 September 1989, University of Kent at Canterbury, United Kingdom. Abstracts*.

[2419] Danielyan, Felix D., and Ashot Arakelian. 1997. [Abstract] Ovoviperity in the steppe adder, *Vipera erivanensis*. Pages 49 *in* Zbyněk Roček and Scott Hart, eds., *Herpetology '97. Abstracts of the Third World Congress of Herpetology 2-10 August 1997 Prague, Czech Republic*. Third World Congress of Herpetology, Prague, Czech Republic.

[2420] Danielyan, Felix D., Marine S. Arakelyan, and Ilona Stepanyan. 2008. Hybrids of *Darevskia valentini, D. armeniaca* and *D. unisexualis*. *Amphibia-Reptilia* 29([November]):487-504, figs. 1-7, 5 tables.

[2421] Danielyan, Felix D., and A. Aslanyan. 2003. On the record of Caspian gekko (*Tenuidactylus caspius*) in Armenia. Pages 53 *in* Natalia Ananjeva, Gennady Cherepanov, Larissa Iohansen, Roman Kalikov, and Olga Tsinenko, eds., *12th Ordinary General Meeting, Societas Europaea Herpetologica* (*SEH*), *Saint-Petersburg, Russia, 12-16 August 2003. Programme and Abstracts*. Zoological Institute of the Russian Academy of Sciences for the Societas Europaea Herpetologica, St. Petersburg, Russia.

[2422] Danilina, G. D. 1985. To comparative ecology of Kugitang agamas. *Izvestiya Akademii Nauk Turkmenskoi SSR*, ser. Biologicheskikh Nauk, 1985:63-66. (In Russian, with English summary.)

[2423] Danilov, Igor G. 1997. [Abstract] Reptiles from the early Eocene of the Andarak 2 locality (southern Fergana, Kyrgyztan). Pages 49 *in* Zbyněk Roček and Scott Hart, eds., *Herpetology '97. Abstracts of the Third World Congress of Herpetology 2-10 August 1997 Prague, Czech Republic*. Third World Congress of Herpetology, Prague, Czech Republic.

[2424] Danilov, Igor G., and Alexander O. Averianov. 1997. New data on the turtles from the early Eocene of Kirghizia. *Russian Journal of Herpetology* 4:40-45.

[2425] Danilov, Igor G., and Alexander O. Averianov. 1999. A new species of *Calamagras* Cope, 1873 (Serpentes, Boidae, Erycinae) from the early Eocene of Kirghizia. *Geodiversitas* 21:85-91, figs. 1-3.

[2426] Danin, A. 1972. Mediterranean elements in rocks of the Negev and Sinai deserts. *Notes from the Royal Botanical Garden, Edinburgh* 31.

[2427] Danon, D., S. Gitter, and M. Rosen. 1961. Deformation of red cell shape induced by *Vipera palaestinae* venom *in vivo*. *Nature* 189(4761[28 January]):320-321, figs. 1-2.

[2428] Daoud, Emad W., Hany Y. Halim, Emtiaz A. Shaban, and M. Farid El-Asmar. 1987. Further characterization of the anticoagulant proteinase, cerastase F-4 from *Cerastes cerastes* (Egyptian sand viper) venom. *Toxicon* 25(8):891-897, figs. 1-5.

[2429] Darevsky, Ilya Sergeevich. 1953. Novyi vid gologlaza iz Armanskoj SSR (*Ablepharus chernovi* sp. nov. Reptilia, Sauria). *Bulletin de la Société Imperiale des Naturalistes de Moscou* [*Moskovskow Obshchestvo Ispytateliei Pirody*] 58:39-41. (In Russian.)

[2430] Darevsky, Ilya Sergeevich. 1955. [On the systematic position of Caucasian lizards and snakes]. *Izvestiya Akademiya Nauk Armenian SSR* (*Biol.*) 8(7):111-113, 1 fig. [map]. (In Russian and Armenian.)

[2431] Darevsky, Ilya Sergeevich. 1956. [A poisonous snake new to the Armenian fauna, *Vipera kaznakowi* Nik.]. *Izvestiya Akademiya Nauk Armenian SSR* (*Biol.*) 9(12):127-130, figs. 1, 2[map]. (In Russian.)

[2432] Darevsky, Ilya Sergeevich. 1956. [On the structure and function of the nasal gland in *Malpolon monspessulanus* Herm. (Reptilia, Serpentes)]. *Zoologicheski'i Zhurnal, Akademyia Nauk SSSR* 35(2):312-314, figs. 1-2. (In Russian.)

[2433] Darevsky, Ilya Sergeevich. 1957. [Systematic and embryological studies of the rock-lizards *Lacerta saxicola* Eversmann, distributed in Armenia]. *Materiali po isutschenju fauni Armjaskoi SSR* 3:27-57, figs. 1-11, 12[map], 13, pls. 1-3. (In Russian, with summary in Armenian.)

[2434] Darevsky, Ilya Sergeevich. 1957. [The Turanian elements in the herpetofauna of Transcaucasia and the possible ways of their penetrating from Middle Asia]. *News of the Armenian SSR Academy of Sciences* 10:69-77. (In Russian.)

[2435] Darevsky, Ilya Sergeevich. 1957. Hautdrüsen auf dem Rücken einiger agamider Eidechsen der Gattung *Phrynocephalus*. *Zoologische Jahrbücher: Abteilung für Systematik, Ökologie und Geographie der Tiere* 85(3[10 July]):301-304, figs. 1-2. (In German.)

[2436] Darevsky, Ilya Sergeevich. 1957. *Fauna presmykaiushchichsya Armenii i yeyo zoogeograficheskii analiz* [*Fauna of Reptiles of Armenia and Its Zoogeographical Analysis*]. Ph.D. Dissertation. Zoological Institute, Academy of Sciences of Armenian SSR, Yerevan, Armenia. 484 pp. (In Russian.)

[2437] Darevsky, Ilya Sergeevich. 1958. Estestvenny partenogenes u nekotorych podvidov skalnoi jaschtscherizy *Lacerta saxicola* Eversmann [Natural parthenogenesis in certain subspecies of the rock lizard *Lacerta saxicola* Eversmann]. *Doklady Akademii Nauk SSSR* 122(4):730-732, 3 tables. (In Russian.)

[2438] Darevsky, Ilya Sergeevich. 1959. Zoogeografitscheskije osobennosti gerpetofauni bassejna oera Sewan i verojatnyje pritschiny jieh vosnikovenija [Zoogeographic speciation in herpetological basins of water lakes . . .]. *Izvestiya Akademiya Nauk Armenian SSR* (*Biol.*) 12(10):15-22, 1 fig. [map]. (In Russian,

with summary in Armenian.)

[2439] Darevsky, Ilya Sergeevich. 1960. Dianmika populacii, migracii i rost u *Phrynocephalus helioscopus persicus* De Fill. v doline reki Araks (Armenia) [The population dynamic, migration and growth in *Phrinocephalus helioscopus persicus* de Fill in the Arax River Valley (Armenia)]. *Byulleten Moscovskogo Obshestva Ispitatelei Prirodi. Biologiya* [*Bulletin of the Moscow Society for the Investigation of Nature, Biology*] 25(6):31-38, figs. 1-4, 4 tables. (In Russian.)

[2440] Darevsky, Ilya Sergeevich. 1960. Sezonnie izmeneniya zhirovikh tel i gonad u nekotorikh yasheric dolini reki Araks v Armenii [Seasonal changes of fat bodies and gonads in some lizards of the Arax River Valley in Armenia]. *Zoologicheski'i Zhurnal, Akademyia Nauk SSSR* 39(8):1209-1217, figs. 1-10, 1 table. (In Russian.)

[2441] Darevsky, Ilya Sergeevich. 1960. [*Poisonous Snakes of Armenia*]. Aipetrat Ed., Erivan, Armenia, USSR. 47 pp. (In Armenian.)

[2442] Darevsky, Ilya Sergeevich. 1962. [On the origin and biological role of natural parthenogenesis in a polymorphous group of Caucasian rocky lizards *Lacerta saxicola* Eversmann]. *Zoologicheski'i Zhurnal, Akademyia Nauk SSSR* 41(3):397-408, figs. 1[map], 2-3, 4[map], 5, 1 table. (In Russian.)

[2443] Darevsky, Ilya Sergeevich. 1964. [Abstract] [Ancestral signs in hybrids as an indication of phylogeny of a group of cliff lizards (*Lacerta saxicola*)]. Pages xxxxx *in* Paul Viktor Terentjev, ed., *Voprosy Gerpetologii* [*Problems of Herpetology*]. *Herpetological Conference, Leningrad 12-14 October 1964*. University of Leningrad, Leningrad, USSR. (In Russian.)
(See Smith, Lewis, and Smith, 1967, for English translation of abstract)

[2444] Darevsky, Ilya Sergeevich. 1965. Bemerkungen zu einigen von Herrn H. Steiner in der nordöstlichen Türkei gesammelten Felseidechsen (*Lacerta saxicola* Eversmann). *Annalen des Naturhistorischen Museums in Wien* 68([November]):383-386, 1 table. (In German.)

[2445] Darevsky, Ilya Sergeevich. 1965. Was ist *Lacerta saxicola valentini* Boettger? (Reptilia, Sauria). *Senckenbergiana Biologica* 46(6[22 December]):461-466, figs. 1-4, 5[map]. (In German.)
(Author name spelt "Darewsky" in article.)

[2446] Darevsky, Ilya Sergeevich. 1966. Natural parthenogenesis in a polymorphic group of Caucasian rock lizards related to *Lacerta saxicola* Eversmann. *Journal of the Ohio Herpetological Society* 5(4[30 December]):115-152, figs. 1-4, 5-8[maps], 9-19, 20[map], 21-23, 24[map], pl. 1, tables 1-7. (In English with Russian abstract.)

[2447] Darevsky, Ilya Sergeevich. 1966. 10. Ecology of rock-viper (*Vipera xanthina raddei* Boettger) in the natural surroundings of Armenia. *Memorias do Instituto de Butantan* 33(1):81-83.

[2448] Darevsky, Ilya Sergeevich. 1967. [*Rock Lizards of the Caucasus* (*Systematics, Ecology, and Phylogenesis of Polymorphic Groups of Caucasian Lizards of the Subgenus* Archaeolacerta)]. Nauka Press, Leningrad, USSR. 214 pp. (In Russian.)

[2449] Darevsky, Ilya Sergeevich. 1970. Sistemayicheskii status *Rhynchocalamus melanocephalus satunini* ranee vklyuchenii v rod *Oligodon* [Systematic status of *Rhynchocalamus melanocephalus satunini* Nik. (Serpentes, Colubridae) previously included in the genus *Oligodon*]. *Zoologicheski'i Zhurnal, Akademyia Nauk SSSR* 49(11):1685-1689. (In Russian, with English summary.)

[2450] Darevsky, Ilya Sergeevich. 1972. Zur Verbreitung einiger Felseidechsen des Subgenus *Archaeolacerta* in der Türkei. *Bonner Zoologische Beiträge* 23:347-351, table. (In German.)

[2451] Darevsky, Ilya Sergeevich. 1977. Range extension or population fluctuations? (On the occurrence in southern Central Asia of a number of lizards new to the fauna of the USSR). Pages 77-79 *in* Ilya Sergeevich Darevsky, ed., *Fourth All-Union Herpetological Conference. Questions in Herpetology*. Akademiya Nauk SSR, Zoologicheskij Institut, Ixdatel'stvo 'Nauka!, .

[2452] Darevsky, Ilya Sergeevich. 1978. Kakoi vid eublaphar (Sauria, Gekkonidae) vstrechaetsya b srednei Azii? [About the gecko species *Eublepharus* (Sauria, Gekkonidae) occuring in Middle Asia]. *Trudy Zoologicheskogo Instituta, Akademiya Nauk SSSR, Leningrad* [*Proceedings of the Zoological Institute, Academy of Sciences of the SSSR, Leningrad*] 61:204-209. (In Russian.)

[2453] Darevsky, Ilya Sergeevich. 1978. *Rock lizards of the Caucasus*. Indian National Scientific Documentation Centre, published for the Smithsonian Institution and the National Science Foundation, Washington, D.C., New Delhi, India. v + 276 pp.
(Translation of Darevsky, Ilya S. 1967. [Rock Lizards of the Caucasus (Systematics, Ecology, and Phylogenesis of Polymorphic Groups of Caucasian Lizards of the Subgenus *Archaeolacerta*)]. Nauka Press, Leningrad, USSR. 214 pp.)

[2454] Darevsky, Ilya Sergeevich, ed. 1978. *Problems of Herpetology; Third Herpetological Conference*. Zoological Institute of the Academy of Sciences, Leningrad, USSR, Leningrad, USSR. 237 pp. (In Russian, with English summary.)

[2455] Darevsky, Ilya Sergeevich. 1981. A first record of the ocellated skink, *Chalcides ocellatus* (Forskal) in the fauna of the USSR. *In* Natalia Borisovna Ananjeva and Leo Jakovlevich Borkin, eds., The Fauna and Ecology of Amphibians and Reptiles of the Palearctic Asia. *Trudy Zoologicheskogo Instituta, Akademiya Nauk SSSR, Leningrad* [*Proceedings of the Zoological Institute, Academy of Sciences of the SSSR, Leningrad*]

101:49-51,122, fig. [map], pl. 7. (In Russian, with English summary [Russian abstract p. 122].)

[2456] Darevsky, Ilya Sergeevich. 1981. *Eumeces schneiderii* (Daudin 1802) - Tüpfelskink. Pages 355-365 *in* Wolfgang Böhme, ed., *Handbuch der Reptilien und Amphibien Europas*, vol. 1: Echsen (Sauria) I (Gekkonidae, Agamidae, Chamaeleonidae, Anguidae, Amphisbaenidae, Scincidae, Lacertidae I). (Includes figs. 63, 64 [map].) Akademische Verlagsgesellschaft, Wiesbaden, Germany. (In German.)

[2457] Darevsky, Ilya Sergeevich. 1984. *Lacerta strigata* Eichwald 1831 - Kaspische Smaragdeidechse. Pages 82-99 *in* Wolfgang Böhme, ed., *Handbuch der Reptilien und Amphibien Europas*, vol. 2/I: Echsen (Sauria) II (Lacertidae II: *Lacerta*). (Includes figs. 7-8, 9 [map], 10.) AULA-Verlag, Wiesbaden, Germany. (In German.)

[2458] Darevsky, Ilya Sergeevich. 1984. *Lacerta saxicola* Eversmann 1834 - Felseidechse. Pages 345-361 *in* Wolfgang Böhme, ed., *Handbuch der Reptilien und Amphibien Europas*, vol. 2/I: Echsen (Sauria) II (Lacertidae II: *Lacerta*). (Includes figs. 40, 41-42[maps], 43.) AULA-Verlag, Wiesbaden, Germany. (In German.)

[2459] Darevsky, Ilya Sergeevich. 1987 [1986]. Alexandr Filippovich Laister (1884-1941) and his role in the investigation of the Caucasian herpetological fauna. *In* Leo Jakovlevich Borkin, ed., Herpetological Investigations in the Caucasus. *Trudy Zoologicheskogo Instituta, Akademiya Nauk SSSR, Leningrad* [*Proceedings of the Zoological Institute, Academy of Sciences of the SSSR, Leningrad*] 158:4-19. (In Russian, with English summary.)
(Title page for volume 158 bears the year 1986 but all included articles are dated 1987. Production page [unnumbered inside back cover] states "makeup and press 31.12.86," but it is not clear if this is meant to be the date of production only or the date of distribution of the volume.)

[2460] Darevsky, Ilya Sergeevich. 1989. [Abstract] Evolution and ecology of parthenogenetic lizards. Page [unnumbered] in *First World Congress of Herpetology, 11-19 September 1989, University of Kent at Canterbury, United Kingdom. Abstracts*.

[2461] Darevsky, Ilya Sergeevich. 1990. Lizards of the genus *Lacerta* from the Middle Sarmatian lake deposits of the northern Caucasus. *In* Leo Jakovlevich Borkin, ed., Reptiles of Mountain and Arid Territories: Systematics and Distribution. *Trudy Zoologicheskogo Instituta, Akademiya Nauk SSSR, Leningrad* [*Proceedings of the Zoological Institute, Academy of Sciences of the SSSR, Leningrad*] 207:139-142. (In Russian, with English abstract.)

[2462] Darevsky, Ilya Sergeevich. 1992. Evolution and ecology of parthenogenesis in reptiles. Pages 21-39 *in* Kraig Adler, ed., *Current Research on the Biology of Amphibians and Reptiles. Proceedings of the First World Congress of Herpetology*.

[2463] Darevsky, Ilya Sergeevich. 1993. *Eryx miliaris* (Pallas, 1773) - Östliche Sandboa. Pages 55-66 *in* Wolfgang Böhme, ed., *Handbuch der Reptilien und Amphibien Europas*, vol. 3/I: Schlangen (Serpentes) I (Typhlopidae, Boidae, Colubridae 1: Colubrinae). (Includes figs. 10-11, 12 [map].) AULA-Verlag, Wiesbaden, Germany. (In German.)

[2464] Darevsky, Ilya Sergeevich. 1993. [Abstract] The rock lizards of the Caucasus: the present state of the problem. Page [xxxxx] in xxxxx xxxxx.

[2465] Darevsky, Ilya Sergeevich. 1999 [1998]. [Obituary] Nikolai Nikolaevich Szczerbak (1927-1998). *Russian Journal of Herpetology* 5([July-December]):167-168, Portrait.

[2466] Darevsky, Ilya Sergeevich, and Michael Aleksandrovich Bakradze. 1982. The taxonomic status of *Contia collaris* var. *macrospilota* Werner, 1903 (Reptilia: Serpentes: Colubridae). *Amphibia-Reptilia* 3([25 November]):283-287, figs. 1[map] -2, 1 table.

[2467] Darevsky, Ilya Sergeevich, and Axel Beutler. 1981. *Ophisops elegans* Ménétriés 1832 - Schlangenauge. Pages 461-477 *in* Wolfgang Böhme, ed., *Handbuch der Reptilien und Amphibien Europas*, vol. I: Echsen (Sauria) I (Gekkonidae, Agamidae, Chamaeleonidae, Anguidae, Amphisbaenidae, Scincidae, Lacertidae). (Includes figs. 81-82, 83-84[maps].) Akademische Verlagsgesellschaft, Wiesbaden, German. (In German.)

[2468] Darevsky, Ilya Sergeevich, and I. S. Chumakov. 1962. A new Pleistocene species of the lizards *Ablepharus* from Rudny Altai. *Paleontologicheskii Zhurnal* 1:127-130. (In Russian.)

[2469] Darevsky, Ilya Sergeevich, and Felix D. Danielyan. 1968. Diploid and triploid progeny arising from natural mating of parthenogenetic *Lacerta armeniaca* and *L unisexualis* with bisexual *L. Saxicola valentini*. *Journal of Herpetology* 2([10 December]):65-69, fig. 1, 3 tables.

[2470] Darevsky, Ilya Sergeevich, and Felix D. Danielyan. 1977. *Lacerta uzzelli* sp. nov. (Sauria Lacertidae) — a new parthenogenetic species of rock lizard from eastern Turkey. *In* Natalia Borisovna Ananjeva, Leo Jakovlevich Borkin, and Ilya Sergeevich Darevsky, eds., Herpetological Collected Papers. *Trudy Zoologicheskogo Instituta, Akademiya Nauk SSSR, Leningrad* [*Proceedings of the Zoological Institute, Academy of Sciences of the SSSR, Leningrad*] 74:55-59,135-136, pls. 6-8. (In Russian, with English summary [Russian abstract p. 135-136].)

[2471] Darevsky, Ilya Sergeevich, and Felix D. Danielyan. 1979. A study of the degree of genetic homogeneity in the unisexual lizard (*Lacerta unisexualis* Darevsky) using skin graft technique. *In* Natalia Borisovna Ananjeva and Leo Jakovlevich Borkin, eds., Ecology and

Systematics of Amphibians and Reptiles. *Trudy Zoologicheskogo Instituta, Akademiya Nauk SSSR, Leningrad* [*Proceedings of the Zoological Institute, Academy of Sciences of the SSSR, Leningrad*] 89:65-70, figs. 1 [map], 2-3, pl. 2. (In Russian, with English abstract.)

[2472] Darevsky, Ilya Sergeevich, and Felix D. Danielyan. 1986. [The dwarf lizard *Lacerta parva* is disappearing from the fauna of the USSR]. *Priroda, Moskova* 1986:41-43. (In Russian.)

[2473] Darevsky, Ilya Sergeevich, Felix D. Danielyan, Yu M. Rosanov, and Tatyana Mikhailovna Sokolova. 1991. Intraclonal mating and its probable evolutionary value for the unisexual rock-lizards of the *Archaeolacerta* genus. *Zoologicheski'i Zhurnal, Akademyia Nauk SSSR* 70(5[May]):63-74, figs. 1-7, 3 tables. (In Russian, with English summary.)

[2474] Darevsky, Ilya Sergeevich, Felix D. Danielyan, Tatyana Mikhailovna Sokolova, and Y. M. Rozonov. 1989. Intraclonal mating in parthenogenetic lizard species *Lacerta unisexualis*. *In* R. M. Dawley and J. P. Bogart, eds., Evolution and Ecology of Unisexual Vertebrates. *Bulletin of the New York State Museum* 1989:228-235.

[2475] Darevsky, Ilya Sergeevich, and Josef Eiselt. 1967. Ein neuer Name für *Lacerta saxicola mehelyi* Lantz & Cyrén 1936. *Annalen des Naturhistorischen Museums in Wien* 70([October]):107. (In German.)

[2476] Darevsky, Ilya Sergeevich, and Josef Eiselt. 1980. Neue Felseidechsen (Reptilia: Lacertidae) aus dem Kaukasus und aus der Türkei. *Amphibia-Reptilia* 1([4 August]):29-40, figs. 1, 2 [map], 3-5, 6 [map]. (In German, with English summary.)

[2477] Darevsky, Ilya Sergeevich, Josef Eiselt, and G. P. Lukina. 1984. Rock lizards of the *Lacerta saxicola* Eversmann group of northern Iran. *In* Leo Jakovlevich Borkin, ed., Ecology and Faunistics of Amphibians and Reptiles of the USSR and Adjacent Countries. *Trudy Zoologicheskogo Instituta, Akademiya Nauk SSSR, Leningrad* [*Proceedings of the Zoological Institute, Academy of Sciences of the SSSR, Leningrad*] 124:102-108, pl. 6. (In Russian, with English summary.)

[2478] Darevsky, Ilya Sergeevich, N. G. Kan, N. L. Ryabinina, I. A. Martirosyan, O. N. Tokarskaya, Vernata V. Grechko, Nikolai Nikolaevich Szczerbak, Felix D. Danielyan, and Alexey P. Ryskov. 1998. Biological and molecular genetic characteristics of the parthenogenetic lizard *Lacerta armeniaca* (Meheley) introduced to Ukraine from Armenia. *Doklady Biological Sciences* 363:599-601, figs. 1-3.
(Translated from Doklady Akademii Nauk, 1998, 363(6):846-848)

[2479] Darevsky, Ilya Sergeevich, and E. N. Krasilnikov. 1965. [Certain traits of the blood cells of triploid hybrids of the rock-lizard, *Lacerta saxicola* Eversmann]. *Doklady Akademii Nauk SSSR* 164(3):709-711, pls. 1-2. (In Russian.)

[2480] Darevsky, Ilya Sergeevich, and V. N. Kulikova. 1961. Naturliche Parthegenese in der polymorphen Gruppe der Kaukasischen Felseneidechse (*Lacerta saxicola* Eversmann). *Zoologische Jahrbücher* (*Jena*)*: Abteilung für Systematik, Geographie und Biologie der Tiere* 89:119-176, figs. 1[map], 2-34, 35[map], tables 1-10. (In German, with English summary.)

[2481] Darevsky, Ilya Sergeevich, and V. N. Kulikova. 1961. Systematicsche Kennzeichen und einige Besonderheiten der Öogenese bei Hybriden zwischen zweigeschlechtlichen und parthenogenetischen Formen der Felseneidechsen *Lacerta saxicola* Eversmann. *Zytologia* 4:160-170. (In Russian.)

[2482] Darevsky, Ilya Sergeevich, and V. N. Kulikova. 1964. [Naturliche Triploidie bei der polymorphen Gruppe der Kaukasischen Felseneidechsen (*Lacerta saxicola* Eversmann) als Folge der Hybridisation zwischen zweigeschlechtlichen und parthenogenetischen Formen dieser Species] [Natural triploidy in polymorphic groups of the Caucasus rock lizards (*Lacerta saxicola* Eversmann) as a result of hybridization between two sexes and parthenogenetic forms of this species]. *Doklady Akademii Nauk SSSR* 158(1):202-205, figs. 1-2. (In Russian.)

[2483] Darevsky, Ilya Sergeevich, Larissa A. Kupriyanova, and Michael Aleksandrovich Bakradze. 1978. Occasional males and intersexes in parthenogenetic species of Caucasian rock lizard (genus *Lacerta*). *Copeia* 1978(2[5 May]):201-207, figs. 1-5.

[2484] Darevsky, Ilya Sergeevich, Larissa A. Kupriyanova, and Felix D. Danielyan. 1986. New evidence of hybrid males of parthenogenetic lizards. Pages 207-212 *in* Zbyněk Roček, ed., *Studies in Herpetology. Proceedings of the European Herpetological Meeting* (*3rd Ordinary General Meeting of the Societas Europaea Herpetologica*)*, Prague, 1985*. Charles University for the Societas Europaea Herpetologica, Prague, Czechoslovakia.

[2485] Darevsky, Ilya Sergeevich, Larissa A. Kupriyanova, and Thomas M. Uzzell. 1985. Parthenogenesis in reptiles. Pages 411-526 *in* Carl Gans and F. Billett, eds., *Biology of the Reptilia*, vol. 15. John Wiley & Sons, New York, New York, USA.

[2486] Darevsky, Ilya Sergeevich, and G. P. Lukina. 1977. Rock lizards of the *Lacerta saxicola* Eversmann group (Sauria, Lacertidae) collected in Turkey by Richard and Erica Clark. *In* Natalia Borisovna Ananjeva, Leo Jakovlevich Borkin, and Ilya Sergeevich Darevsky, eds., Herpetological Collected Papers. *Trudy Zoologicheskogo Instituta, Akademiya Nauk SSSR, Leningrad* [*Proceedings of the Zoological Institute, Academy of Sciences of the SSSR, Leningrad*] 74:60-63,136, pls. 9-10. (In Russian, with English summary [Russian abstract p. 136].)

[2487] Darevsky, Ilya Sergeevich, and Tejmuraz A. Muskhelishvili. 1966. [The areas of various subspecific forms of *Lacerta saxicola* Eversmann in eastern and southern Georgia]. *Soobshcheniya Akademii Nauk Gruzinskoi SSR* [*Bulletin of the Academy of Science, Georgian SSR*] 43:473-480, map. (In Russian.)

[2488] Darevsky, Ilya Sergeevich, and Nikolai Lutseanovich Orlov. 1994. The systematic position of the slender racer *Coluber najadum* (Eichwald) from south-east Azerbaijan, and some remarks on the herpetological fauna of this region. *Russian Journal of Herpetology* 1([July]):93-97, figs. 1-2, 3[map], 4, 1 table.

[2489] Darevsky, Ilya Sergeevich, and V. F. Polozhikhina. 1966. [On the reproductive biology of the Caucasian salamander — *Mertensiella caucasica* (Waga)]. *Zoologicheski'i Zhurnal, Akademyia Nauk SSSR* 45(3): 465-466, fig. 1. (In Russian with English abstract.)

[2490] Darevsky, Ilya Sergeevich, and Evgeny S. Roitberg. 1999. A new subspecies of the rock lizard *Lacerta caucasica* (Sauria, Lacertidae) from the south-east of Chechen Republic on the Caucasus. *Russian Journal of Herpetology* 6([Sept -Dec]):209-214, figs. 1[map], 2-4.

[2491] Darevsky, Ilya Sergeevich, Anver Kejusevich Rustamov, and Sakhat Muradovich Shammakov. 1976. Umfang und Verbreitung des Genetzten Krötenkopfes *Phrynocephalus reticulatus* Eichwald in Mittelasien (Sauria, Agamidae). Pages 113-119 *in Theoretischen und prakt. Aspekte d. Naturschutzes und d. Jagdwirtschaft*. xxxxx, xxxxx. (In Russian.)

[2492] Darevsky, Ilya Sergeevich, and Tatyana Mikhailovna Sokolova. 1989. [Abstract] Morphological and genetic diversity in the parthenogenetic Caucasian lizard *Lacerta dahli* Darevsky. Page [unnumbered] in *First World Congress of Herpetology, 11-19 September 1989, University of Kent at Canterbury, United Kingdom. Abstracts*.

[2493] Darevsky, Ilya Sergeevich, and Nikolai Nikolaevich Szczerbak. 1978. *Eremias andersoni*, a new lizard (Reptilia, Lacertilia, Lacertidae) from Iran. *Journal of Herpetology* 12([27 February]):13-15, figs. 1-2, 1 table.

[2494] Darevsky, Ilya Sergeevich, and Nikolai Nikolaevich Szczerbak. 1993. *Coluber najadum* (Eichwald, 1831) — Schlanknatter. Pages 131-144 *in* Wolfgang Böhme, ed., *Handbuch der Reptilien und Amphibien Europas*, vol. 3/1: Schlangen (Serpentes) I (Typhlopidae, Boidae, Colubridae 1: Colubrinae). (Includes figs. 27-29, 30-31 [maps], 32-33.) AULA-Verlag, Wiesbaden, German. (In German.)

[2495] Darevsky, Ilya Sergeevich, and Boris Sakoevich Tuniyev. 1997. A new lizard species from *Lacerta saxicola* group — *Lacerta dryada* sp. nov. (Sauria, Lacertidae) and some comments relative to *Lacerta clarkorum* Darevsky et Vedmederja, 1977. *Russian Journal of Herpetology* 4([January-June]):1-7.

[2496] Darevsky, Ilya Sergeevich, and Valery Iosiphovich Vedmederja. 1977. A new species of rock lizard, *Lacerta saxicola* Eversmann group, from northeastern Turkey and adjoining regions of Adjaria. *In* Natalia Borisovna Ananjeva, Leo Jakovlevich Borkin, and Ilya Sergeevich Darevsky, eds., Herpetological Collected Papers. *Trudy Zoologicheskogo Instituta, Akademiya Nauk SSSR, Leningrad* [*Proceedings of the Zoological Institute, Academy of Sciences of the SSSR, Leningrad*] 74:50-54,135, fig. 1[map], pls. 4-5. (In Russian, with English summary [Russian abstract p. 135].)

[2497] Darlington Jr., Philip Jackson. 1957. *Zoogeography: The Geographical Distribution of Animals*. John Wiley, New York, New York, USA. xi + 675 pp.
(Reprinted in 1980 by R.E. Krieger, Huntington, New York.)

[2498] Darlington Jr., Philip Jackson. 1980. *Zoogeography: The Geographical Distribution of Animals*. R.E. Krieger Publ. Co., Huntington, New York, USA. xi + 675 pp.
(Reprint of 1957 edition.)

[2499] Darvishsefat, A. 2006. *Atlas of Protected Areas of Iran*. Department of Environment, Tehran, Iran. 140 pp. (In Persian.)

[2500] Das, Himansu S. 2003. Head-starting of sea turtles: is it a viable conservation and management tool? *Reintroduction News* ([November]):42-44, 2 figs.

[2501] Das, Indraneil. 1985. *Indian Turtles: A Field Guide*. World Wildlife Fund, Calcutta, India. xxxxx pp.

[2502] Das, Indraneil. 1991. *Colour Guide to the Turtles and Tortoises of the Indian Subcontinent*. R and A Publ., Portishead (UK). "iv" [=vi] + 133 pp., frontispiece, 16 pls.

[2503] Das, Indraneil. 1992. *Cyrtodactylus madarensis* Sharma (1980), a junior synonym of *Eublepharis macularius* Blyth (1854). *Asiatic Herpetological Research* 4:55-56.

[2504-2506] Das, Indraneil. 1994. The reptiles of South Asia: Checklist and distributional summary. *Hamadryad* 19([December]):15-40, fig. 1[map].
(Only Pakistan citations indexed)

[2507] Das, Indraneil. 1995. An illustrated key to the turtles of insular India. *Hamadryad* 20:27-32.

[2508] Das, Indraneil. 1995. [Review of] *The Bengal Monitor*. *Hamadryad* 20:37-38.

[2509] Das, Indraneil. 1995. *Turtles and Tortoises of India*. Oxford University Press, Bombay, India. x + 176 pp., 16 color plates.

[2510] Das, Indraneil. 1996. *Biogeography of the Reptiles of South Asia*. Krieger Publ. Co., Malabar, Florida, USA. vii + 87 pp., figs. 1-4, tables 1-7; 35 col. photos.

[2511] Das, Indraneil. 1997. Resolution of the systematic status of *Eublepharis macularius fuscus* Börner 1981 (Eublepharidae: Sauria: Squamata). *Hamadryad* 22([31 July]):13-20.

[2512] Das, Indraneil. 1997. Checklist of the reptiles of India with English common names. *Hamadryad* 22: 32-45.

[2513] Das, Indraneil. 1997. Dates of publication of Hamadryad (vols. 1-21). *Hamadryad* 22([31 July]):64.

[2514] Das, Indraneil. 1998. *The Serpent's Tongue: A Contribution to the Ethnoherpetology of India and Adjacent Countries*. Edition Chimaira, Frankfurt am Main, Germany. 121 pp.

[2515] Das, Indraneil. 2000 [1999]. The dates of publication of amphibian and reptile names by Blanford and Stoliczka in the *Journal* and *Proceedings* of the Asiatic Society of Bengal. *Asiatic Herpetological Research* 8:18-24.

[2516] Das, Indraneil. 2002 [2001]. [Review of] Amphibians and Reptiles of the Hashemite Kingdom of Jordan. An Atlas and Field Guide. *Hamadryad* 26: 376-377.

[2517] Das, Indraneil. 2002. *A Photographic Guide to Snakes and Other Reptiles of India*. New Holland Publishers, London, England, UK and Sidney, Australia. 144 pp., numerous color photos.

[2518] Das, Indraneil, Dhruvajyoti Basu, and Shailendra Singh. 2010. *Nilssonia hurum* (Gray 1830) — Indian peacock softshell turtle. Pages 048.1-048.XX *in* Anders G. J. Rhodin, Peter C. H. Pritchard, Peter Paul van Dijk, Raymond A. Saurmure, Kurt A. Buhlmann, John B. Iverson, and Russell A. Mittermeier, eds., *Conservation of Freshwater Turtles and Tortoises. A Compilation Project of the IUCN/SSC Tortoise and Freshwater Turtle Specialist Group. Chelonian Research Monographs*, 5(1-3).

[2519] Das, Indraneil, and S. Bhupathy. 2010. *Geoclemmys hamiltonii* (Gray 1830) — Spotted pond turtle, black pond turtle. Pages 043.1-043.6 *in* Anders G. J. Rhodin, Peter C. H. Pritchard, Peter Paul van Dijk, Raymond A. Saurmure, Kurt A. Buhlmann, John B. Iverson, and Russell A. Mittermeier, eds., *Conservation of Freshwater Turtles and Tortoises. A Compilation Project of the IUCN/SSC Tortoise and Freshwater Turtle Specialist Group. Chelonian Research Monographs*, 5 (1-3).

[2520] Das, Indraneil, and Naresh Caturvedi. 1998. Catalogue of herpetological types in the collection of the Bombay Natural History Society. *Hamadryad* 23([31 December]):150-156.

[2521] Das, Indraneil, and Basudeb Dattagupta. 1997. Rediscovery of the holotypes of *Ophisops jerdoni* Blyth, 1853 and *Barkudia insularis* Annandale, 1917. *Hamadryad* 22([31 July]):53-55.

[2522] Das, Indraneil, Basudeb Dattagupta, and Nimai Charan Gayen. 1998. History and catalogue of reptile types in the collection of the Zoological Survey of India. *Journal of South Asian Natural History* 3(2[November]):121-172, 6 figs. [port.].

[2523] Das, Indraneil, Basudeb Dattagupta, and Nimai Charan Gayen. 1999 [1998]. Systematic status of *Lygosoma himalayanum tragbulensis* Alcock, "1897" 1898 (Sauria: Scincidae) collected by the Pamir Boundary Commission, 1885. *Russian Journal of Herpetology* 5:147-150, fig. 1.

[2524] Das, Indraneil, and A. DeSilva. 1996. *A Directory of Herpetologists in South Asia*. Amphibia and Reptile Research Organisation of Sri Lanka, Peradeniya, Sri lanka. 48 pp.

[2525] Das, Indraneil, and Sushil K. Dutta. 1998. Checklist of the amphibians of India, with English common names. *Hamadryad* 23([June]):63-68.
(Publication date of issue shown as 31 June [clearly a typographical error])

[2526] Das, Sanjay K. 2004. Observations on the peculiar fossorial habit of sand fish, *Ophiomorus raithamai* Anderson and Leviton, 1966 and toad agama, *Phrynocephalus laungwalansis* Sharma, 1978 in the Thar Desert of Rajasthan, India. [Desert Regional Station, Zoological Survey of India, Jodhpur, Rajasthan, India -342005]. *Cobra* 55:11-14.

[2527] Das, S. M. 1966. Palaearctic elements in the fauna of Kashmir. *Nature* 212(5068[17 December]): 1327-1330.

[2528] Das, S. M. 1967. Palearctic elements in the fauna of Kashmir. *Zoologicheski'i Zhurnal, Akademyia Nauk SSSR* 46:1146-1151.

[2529] Das, V. D., and K. Swarup. 1975. The ultimobranchial body of *Varanus monitor*. *Archives de Biologie, Liège* 86:163-176.

[2530] Dasmann, Raymond F. 1973. A system for defining and classifying natural regions for purposes of conservation. International Union for the Conservation of Nature and Natural Resources. *IUCN Occasional Paper* no. 7. Morges, Switzerland. xxxxx pp.

[2531] Dasmann, Raymond F. 1974. Biotic provinces of the world: further development of a system for defining and classifying natural regions for purposes of conservation. International Union for the Conservation of Nature and Natural Resources. *IUCN Occasional Paper* no. 9. Morges, Switzerland. xxxxx pp.

[2532] Daszak, Peter, and S. J. Ball. 1991. Five new species of *Eimeria* (Apicomplexa: Eimeridae) from lizards. *Systematic Parasitology* 20:141-147.

[2533] Daszak, Peter, and Shawn Cawthraw. 1991. A review of the reptiles and amphibians of Turkey, including a literature survey and species checklist. *British Herpetological Society Bulletin* 36(Summer):14-26, figs. 1-3, pls. 1-6.

[2534] Daszkiewicz, Piotr, and Aaron Matthew Bauer. 2008. Antoni Andrzejowski and his contributions to early 19th century knowledge of the Ukranian herpetofauna. *Bibliotheca Herpetologica* 7(2):14-21, figs. 1-2.

[2535] Dathe, F. 1976. Beobachtung der Uberwinterung einer Steppenschildkrote, *Agrionemys horsfieldii* im

Freiland. *Die Aquarien- und Terrarium-Zeitschrift (DATZ), Stuttgart* 23:384.

[2536] Dattatri, S. 1985. In search of the Himalayan pit viper. *Hamadryad* 10([January&May]):10-11, 1 table.

[2537] Daubenton, Louis Jean Marie. 1784. Les animaux quadrupèdes ovipares, et les serpens. Pages 547-712 *in Histoire Naturelle*, vol. 3. P. G. Simon & N. H. Noyon, Paris. (In French.)

[2538] Daudin, François Marie. 1801-1803. *Histoire Naturelle, Générale et Particulière des Reptiles; Ouvrage faisant suite, à l'Histoire Naturelle générale et particulière composée par Leclerc de Buffon, et rédigée par C. S. Sonnini, membre de plusieurs Sociétés savantes*, vol. 1-8. F. Dufart, Paris, France. (In French.)
(Volumes dated as follows: Vols. 1 and 2, 1801; Vols. 3, 4, and 5, 1802; Vols. 6, 7, and 8, 1803 [see Francis Harper, 1940, for details; also Paulo E. Vanzolini, 1977:14])

[2539] Daudin, François Marie. 1802. *Histoire Naturelle, Générale et Particulière des Reptiles; Ouvrage faisant suite, à l'Histoire Naturelle générale et particulière composée par Leclerc de Buffon, et rédigée par C. S. Sonnini, membre de plusieurs Sociétés savantes*, vol. 3. F. Dufart, Paris, France. 452 pp., pls. 29-45. (In French.)

[2540] Daudin, François Marie. 1803. Division des ophidiens en vingt-trois genres. *Bulletin des Science, par la Société Philomathique de Paris* 3:187-188. (In French.)

[2541] Daudin, François Marie. 1803. Charactères des vingt-trois genres qui composent l'ordre des ophidiens. *Magasin Encyclopedique or Journal des Sciences, des Lettres et des Arts*, ser. VIII. Année., 5:433-438. (In French.)
(Signature issued in either March or April [March or April, *vide* F. Harper, 1940, *Amer. Midl. Nat.* 23:715; March, *vide* M. Smith, 1943, *Fauna British India*, vol. 3, p. 111].)

[2542] Daudin, François Marie. 1803. *Histoire Naturelle des Rainettes, des Grenouilles et des Crapauds. Dédiée à B. G. E. L. Lacépède*. Levrault, Paris, France. 108 pp., col. pls. 1-38. (In French.)

[2543] Daudin, François Marie. 1803. *Histoire Naturelle, Générale et Particulière des Reptiles; Ouvrage faisant suite aux Oeuveres de Leclerc de Buffon, et partie du Cours complet d'Histoire naturelle rédigée par C. S. Sonnini, membre de plusieurs Sociétés savantes*, vol. 8. F. Dufart, Paris, France. 439 pp., pls. 93-100.

[2544] Daut, Elizabeth F., and Robin M. Andrews. 1993. The effect of pregnancy on thermoregulatory behavior of the viviparous lizard *Chalcides ocellatus*. *Journal of Herpetology* 27:6-13.

[2545] Dave, K. C. 1960. Contribution to the systematics, distribution and ecology of the reptiles of the Desert of Rajasthan, with special reference to the ecology of certain lizards. *Proceedings of the Indian Science Congress* 47:482-483.

[2546] Dave, K. C. 1961. *Contributions to the Systematics, Distribution and Ecology of the Reptiles of Rajasthan*. Ph.D. (Zoology) Dissertation. University of Rajasthan, Jaipur, India. 231 pp.

[2547] David, Patrick. 1994. Liste des reptiles actuels du mond. I. Chelonii. *Dumerilia* 1([June]):7-128. (In French.)

[2548] David, Patrick, Natalia Borisovna Ananjeva, Indraneil Das, and Michael Leonidovich Golubev. 1999. Translation of the original description of *Vipera obtusa* Dwigubsky, 1832 (Serpentes: Viperidae: Viperinae), with designation of a neotype. *Russian Journal of Herpetology* 6([Sept-Dec]):193-198, figs. 1-2.

[2549] David, Patrick, and Indraneil Das. 2004. On the grammar of the gender of *Ptyas* Fitzinger, 1843 (Serpentes: Colubridae). *Hamadryad* 28([28 February]): 113-116.

[2550] David, Patrick, and Alain Dubois. 2001. A herpetological analysis of Shaw and Nodder's Vivarium Naturae or The Naturalist's Miscellany (1789-1813), a 24-volume series on natural history. *International Society for the History and Bibliography of Herpetology* 2(2):5-39.

[2551-2552] David, Patrick, and Ivan Ineich. 1999. Les serpents venimeux du monde: systématique et répartition. *Dumerilia* 3([February]):1-499. (In Bilingual, French and English.)

[2553] Davis, Peter H. 1956. Lake Van and Turkish Kurdistan: a botanical journey. *Geographical Journal* 122:156-165.

[2554] Davis, Peter H., ed. 1965-1985. *Flora of Turkey and the East Aegean Islands*, vol. 1-9. Edinburgh University Press, Edinburgh, Scotland. xxxxx pp.
(Supplements: vols. 10 (1988) and 11 (2000))

[2555] Davis, Peter H., ed. 1967. *Flora of Turkey*, vol. 2. xxxxx, Edinburgh, Scotland. xxxxx pp.

[2556] Davis, Peter H. 1971. Distribution patterns in Anatolia with particular reference to endemism. Pages 15-27 *in* Peter H. Davis, Peter C. Harper, and Ian C. Hedge, eds., *Plant Life of South-West Asia*. The University Press for The Botanical Society of Edinburgh, Aberdeen, Scotland, UK.

[2557] Davis, Peter H., Peter C. Harper, and Ian C. Hedge, eds. 1971. *Plant Life of Southwest Asia*. The University Press for The Botanical Society of Edinburgh, Aberdeen, Scotland. 335 pp.

[2558] Davis, S. D., V. H. Heywood, and A. C. Hamilton. 1994. *Centres of Plant Diversity. A Guide and Strategy for their Conservation*, vol. 1. Europe, Africa, Southwest Asia and the Middle East. World Wildlife Fund and International Union for the Conservation of Nature, Gland, Switzerland.

[2559] Davison, Ian, M. Al-Kadasi, S. Al-Khirbash, A. K. Al-Subbary, J. Baker, et al. 1994. Geological evolution

of the southeastern Red Sea margin, Republic of Yemen. *Geological Society of America Bulletin* 106: 1474-1493.

[2560] Davlyatov, Ya D. 1985. On conservation and rational use of poisonous snakes in Uzbekistan. *Uzbekskii Biologicheskii Zhurnal* 1985:40-42. (In Russian.)

[2561] Davlyatov, Ya D. 1990. [Several specific and interspecific differences in poisonous snakes]. *Uzbekskii Biologicheskii Zhurnal* 1990:54-56,87. (In Russian.)

[2562] Davlyatov, Ya D., M. Akramov, and M. Ishanova. 1985. Population differences in the venom of *Agkistrodon blomhoffi ussuriensis*. *Doklady Akademii Nauk SSSR* 1985:53-54. (In Russian.)

[2563] Davlyatov, Ya D., A. Ya Ikramov, Kh M. Sartaeva, and B. B. Makhmudov. 1987. A comparison of desert populations of the snake *Psammophis lineolatum*. *Uzbekskii Biologicheskii Zhurnal* 1987:39-41. (In Russian.)

[2564] Davlyatov, Ya D., and B. B. Makhmudov. 1985. A study of haematological blood indicies in some reptiles species. *Doklady Akademii Nauk SSSR* 1985:53-55. (In Russian.)

[2565] Davoudzadeh, M. 1997. Iran. Pages 384-405 *in* E. M. Moores and R. W. Fairbridge, eds., *Encyclopedia of European and Asian Regional Geology*. xxxxx, xxxxx.

[2566] Davoudzadeh, M., H. Soffel, and K. Schmidt. 1981. On the rotation of the Central-East-Iran microplate. *Neues Jahrbuch für Geologie und Paläeontologie Abhandlungen, Stuggart* 3:180-192. (In German.)

[2567] Davronov, O. 1985. Coccidae of reptiles from Uzbekistan. *Parazitologiya* 19:158-161. (In Russian, with English summary.)

[2568] Dawson, W. R. 1946. On the history of Gray and Hardwicke's *Illustrations of Indian Zoology*, and some biographical notes on General Hardwicke. *Archives of Natural History* 2:71-166.

[2569] Dawydow, K. N. 1898. Materials for the herpetological fauna of southeastern Palestine. *Annuaire du Musée Zoologique de l'Académie Impériale des Sciences de St.-Pétersbourg* :136-154. (In Russian.)

[2570] Daza, Juan D., Alexandra Herrera, Richard Thomas, and Héctor Claudio. 2009. Are you what you east? A geometric morphometric analysis of gekkotan skull shape. *Biological Journal of the Linnean Society, London* 97(3[July]):677-707.
(Article first published online 23 June 2009. doi:10.1111/j.1095-8312.2009.01242.x)

[2571] DeBlase, Anthony. 1980. The bats of Iran: systematics, distribution, ecology. *Fieldiana: Zoology* xxxxx ([29 May]):xvii+424.

[2572] De Böckh, H., G. M. Lees, and F. D. S. Richardson. 1929. Contribution to the stratigraphy and tectonics of Iranian ranges. Pages 58-176 *in* J. W. Gregory, ed., *The Structure of Asia*. Methuen, London, England, UK.

[2573] Deckers, Katleen, and Hugues Pessin. 2010. Vegetation development in the Middle Euphrates and Upper Jazirah (Syria/Turkey) during the Bronze Age. *Quaternary Research* 74(2[September]):216-226, figs. 1-7, table 1.
(Online doi:10.1016/j.yqres.2010.07.007)

[2574] Deeming, D. C. 1988. Eggshell structure of lizards of two sub-families of the Gekkonidae. *Herpetological Journal* 1:230-234, pls. 1-2, table 1.

[2575] Deeming, D. C. 1989. The residues in the eggs of squamate reptiles at hatching. *Herpetological Journal* 1([December]):381-385, fig. 1, 2 tables.

[2576] Deeming, D. C. 1991. reasons for the dichotomy in egg turning in birds and reptiles. Pages 307-323 *in* D. C. Deeming and M. W. J. Ferguson, eds., *Egg Incubation: Its Effects on Embryonic Development in Birds and Reptiles*. Cambridge University Press, Cambridge,UK.

[2577] Deeming, D. C., and M. W. J. Ferguson. 1991. Physiological effects of incubation temperature on embryonic development in reptiles and birds. Pages 147-171 *in* D. C. Deeming and M. W. J. Ferguson, eds., *Egg Incubation: Its Effects on Embryonic Development in Birds and Reptiles*. Cambridge University Press, Cambridge, England, UK.

[2578] Deevey, E. S. 1949. Biogeography of the Pleistocene. *Bulletin of the Geological Society of America* 60:1315-1416.

[2579] De Filippi, Filippo. 1843. Intorno ad alcune specie di rettili. *Gior. Inst. Lombardo Sci. Lett. Arti Biblioth. Italiana* 6:407-415. (In Italian.)

[2580] De Filippi, Filippo. 1863. Nuove o poco note specie di animali vertebrati raccolte in un viaggio in Persia nell'estate dell'anno 1862. *Archivo per la Zoologia, l'Anatomia e la Fisiologia* (*Modena*) 2:377-394. (In Italian.)

[2581] De Filippi, Filippo. 1864. Riassunto del catalogo degli animali vertebrati delle Provincie Caucasiche e della Persia occidentale. *Attivita Società Ital. Scienze Naturali* 1864:184-186. (In Italian.)

[2582] De Filippi, Filippo. 1865. *Note di un Viaggio in Persia nel 1862*, vol. 1. G. Daelli & C. Editori, Milano, Italy. xi + 396 + (2) pp. (In Italian.)
(Filippi: 1814-1867. Reptiles [general discussion section] 18, 80-81, 87-88, 98, 105-106, 108, 114, 117, 143, 161, 196, 213, 255, 276, 301-302; [checklist *see* Jan in De Filippi, 1865] 352-357. Identifications of snakes provided by Jan [*fide* Boulenger, citations in Catalogues].)

[2583] De Filippi, Filippo. 1868. Sulla struttura della cute dello *Stellio caucasicus*. *Mem. Accad. Sci. Torino* 23: 363-373, 1 pl. (In Italian.)

[2584] Defries, R., M. Hansen, and J. Townshend. 1995. Global descrimination of land cover types from metrics derived from AVHRR Pathfinder data. *Remote Sensing of the Environment* 54:209-222.

[2585] Degani, Gad. 1976. *The Biology and Ecology of* S.

salamandra (*L.*) *in Israel*. M.Sc. Thesis. Technion — Israel Institute of Technology. xxxxx pp. (In Hebrew, with English abstract.)

[2586] Degani, Gad. 1979. Morphological and biochemical differences between the *Salamandra salamandra* (L.) populations in Israel. *Israel Journal of Zoology* 28: 54-55.

[2587] Degani, Gad. 1981. The adaptation of *Salamandra salamandra* (L.) from different habitats to terrestrial life. *British Journal of Herpetology* 6:169-172.

[2588] Degani, Gad. 1981. Salinity tolerance and osmoregulation in *Salamandra salamandra* (L.) from different populations. *Journal of Comparative Physiology* 145:133-137.

[2589] Degani, Gad. 1982. The responses to substrate moisture of *Triturus vittatus vittatus* (Jenyns) (Amphibia, Urodela). *Biology Behav.* 7:215-220.

[2590] Degani, Gad. 1982. Temperature tolerance in three populations of salamanders, *Salamandra salamandra* (L.). *British Journal of Herpetology* 6:186-187.

[2591] Degani, Gad. 1982. Amphibian tadpole interaction in a winter pond. *Hydrobiologia* 96:3-7.

[2592] Degani, Gad. 1983. Oxygen consumption rates of *Salamandra salamandra* (L.) from different habitats. *British Journal of Herpetology* 6:281-283.

[2593] Degani, Gad. 1984. Temperature selection in *Salamandra salamandra* (L.) larvae and juveniles from different habitats. *Biology Behav.* 9:175-183.

[2594] Degani, Gad. 1985. Osmotic fragility of red blood cells in three species of amphibians. *British Journal of Herpetology* 6:427-430.

[2595] Degani, Gad. 1985. Effect of argenine vasotocin on plasma concentration and water tissues in terrestrial toad *Bufo viridis* and semiaquatic frog *Rana ridibunda*. *Comparative Biochemistry and Physiology* A 80:75-77.

[2596] Degani, Gad. 1985. Osmoregulation in red blood cells of *Bufo viridis*. *Comparative Biochemistry and Physiology* A 81:451-453.

[2597] Degani, Gad. 1985. Water balance and body fluids of *Salamandra salamandra* (L.) in their natural habitats in summer and winter. *Comparative Biochemistry and Physiology* A 82:479-482.

[2598] Degani, Gad. 1985. Urea tolerance and osmoregulation in *Bufo viridis* and *Rana ridibunda*. *Comparative Biochemistry and Physiology* A 82:833-836.

[2599] Degani, Gad. 1986. Plasma proteins and morphology of *Salamandra salamandra* in Israel. *Amphibia-Reptilia* 7([May]):105-114, figs. 1-6.

[2600] Degani, Gad. 1986. Growth and behavior of six species of amphibian larvae in a winter pond in Israel. *Hydrobiologia* 140:5-10.

[2601] Degani, Gad. 1987. The division of niches among six amphibian tadpole species in one pool. *Hardun* 1987:5-14,E5.

[2602] Degani, Gad. 1993. Cannibalism among *Salamandra salamandra* (L.) larvae. *Israel Journal of Zoology* 39:125-129.

[2603] Degani, Gad, S. Goldberg, and Michael R. Warburg. 1980. Cannibalistic phenomena in *Salamandra salamandra* larvae in certain water bodies and under experimental conditions. *Hydrobiologia* 75:123-128.

[2604] Degani, Gad, and Heinrich Mendelssohn. 1979. The food of *Salamandra salamandra* (L.) tadpoles in Israel in different habitats. Pages C19-C44 in *Proceedings of the Tenth Scientific Conference, Sede Boker, 24-26 June 1979, Israel Ecological Society*.

[2605] Degani, Gad, and Heinrich Mendelssohn. 1983. The habits, distribution and life history of *Triturus vittatus vittatus* (Jenyns) in the Mount Meron area (Upper Galilee, Israel). *British Journal of Herpetology* 6([December]):317-319, fig. 1 [map].

[2606] Degani, Gad, and Eviatar Nevo. 1986. Osmotic stress and osmoregulation of tadpoles and juveniles of *Pelobates syriacus*. *Comparative Biochemistry and Physiology* A 83:365-370.

[2607] Degani, Gad, and A. Shkolnik. 1979. Adaptation to terrestrial life in three populations of salamanders (*Salamandra salamandra*) in Israel. *Israel Journal of Zoology* 28:59.

[2608] Degani, Gad, N. Silanikove, and A. Shkolnik. 1984. Adaptation of green toad (*Bufo viridis*) to terrestrial life by urea accumulation. *Comparative Biochemistry and Physiology*, ser. A, 77:585-587.

[2609] Degani, Gad, and Michael R. Warburg. 1978. Population structure and seasonal activity of the adult *Salamandra salamandra* (L.) (Amphibia, Urodela, Salamandridae) in Israel. *Journal of Herpetology* 12([30 October]):437-444, figs. 1-11, 1 table.

[2610] Degani, Gad, and Michael R. Warburg. 1995. Variations in brood size and birth rates of *Salamandra salamandra* (Amphibia, Urodela) from different habitats in northern Israel. *Amphibia-Reptilia* 16([14 November]):341-349, figs. 1-6, 3 tables.

[2611] De Haan, C. C. 1996. *Malpolon monspessulanus* (Hermann, 1804) — Europäische Eidechsennatter. Pages 665-756 *in* Wolfgang Böhme, ed., *Handbuch der Reptilien und Amphibien Europas*, vol. 3/II Schlangen (Serpentes) II. AULA-Verlag, Wiesbaden, Germany. (In German.)

[2612] Dehbozorgi, M., M. Pourkermani, M. Arian, A. A. Matkan, H. Motamedi, and A. Hosseiniasl. 2010. Quantitative analysis of relative tectonic activity in the Sarvestan area, central Zagros, Iran. *Geomorphology* 121(3-4[15 September]):329-341, figs. 1-14, tables 1-2.
(Online 13 May 2010: *<http://dx.doi.org/10.1016/j.geomorph.2010.05.002>*)

[2613] Dehghani, G. A., and J. Makris. 1984. The gravity field and crustal structure of Iran. *Neues Jahrbuch Geologische Paläontologische Abhandlungen* 168: 215-229.

[2614] Dehlawi, G. Y. 1987. Reproductive activity in the female lizard *Acanthodactylus boskianus*. *Proceedings of the Zoological Society of the Arab Republic of Egypt* 13:203-216.

[2615] Dehlawi, G. Y. 1992. Studies on the ultrastructure of the spermiogenesis of Saudian reptiles. 4. The sperm head differentiation in *Chalcides ocellatus*. *Journal of the Egyptian German Society of Zoology* 7:331-347.

[2616] Dehlawi, G. Y., and M. F. Ismail. 1990. Studies on the ultrastructure of the spermiogenesis of Saudian reptiles. 1. The sperm head differentiation in *Uromastyx philbyi*. *Proceedings of the Zoological Society of the Arab Republic of Egypt* 21:79-89.

[2617] Dehlawi, G. Y., and M. F. Ismail. 1991. Studies on the ultrastructure of the spermiogenesis of Saudian reptiles 3. The sperm head differentiation in *Stenodactylus selvini* [*sic*]. *Egyptian Journal of Histology* 14:71-80.

[2618] Dehlawi, G. Y., M. F. Ismail, and A. M. Saleh. 1990. Studies on the ultrastructure of the spermiogenesis of Saudian reptiles. 2. The sperm tail differentiation in *Uromastyx philbyi*. *Proceedings of the Zoological Society of the Arab Republic of Egypt* 21:91-101.

[2619] Dehlawi, G. Y., and Mostafa M. Zaher. 1988. A histochemical study on the distribution of carbohydrates in the alimentary tract of *Agama adramitana*. *Proceedings of the Zoological Society of the Arab Republic of Egypt* 15:77-85.

[2620] Dehlawi, G. Y., and Mostafa M. Zaher. 1992. Histochemical localization of mucopolysaccharides in the gut mucosa of the cecko [*sic*] *Stenodactylus slevini*. *Journal of the Egyptian German Society of Zoology* 9:45-56.

[2621] Dekinesh, S. I. 1991. The reptilian fauna of Hail District, north of Saudi Arabia. *Journal of the Egyptian German Society of Zoology* 5([February]): 177-196.

[2622] De Lattin, G. 1967. *Grundriss der Zoogeographie*. Gustav Fisher, Jena, Germany. 602 pp. (In German.)

[2623] De Laubenfels, David John. 1975. *Mapping the Worlds Vegetation: Regionalization of Formations and Flora*. Syracuse University Press, Syracuse, New York, USA. xvii + 246 pp., illus.

[2624] Delfino, Massimo, Guy Bar-Oz, and Lior Weissbrod. 2007. Recnt shrinkage of the range of the eastern spadefoot toad, *Pelobates syriacus* (Amphibia: Anura): archaeological evidence from the Bronze Age in Israel. *Zoology in the Middle East, Heidelberg* 40:45-52, figs. 1[map] -2.

[2625] Delheussy, Véronique, Charles Brillet, and Vincent L. Bels. 1995. Étude cinématique de la prise de nourriture chez *Eublepharis macularius* (Reptilia, Gekkonidae) et comparaison au sein des geckos. *Amphibia-Reptilia* 16([May]):185-201, figs. 1-5. (In French, with English summary.)

[2626] Delima, Edgardo C., and Afaf Al-Nasser. 2007. New record of the web-footed sand gecko, *Stenodactylus arabicus* (Haas, 1957) (Sauria: Gekkonidae), from Kuwait. *Zoology in the Middle East, Heidelberg* 41:111-112, fig. 1.

[2627] De Lisle, Harold F. 1996. *The Natural History of Monitor Lizards*. Krieger Publishing Company, Malabar, Florida. xiii + 201 pp., 46 figs., 57 col. pls.

[2628] Dellenbach, J. 1964. *Contribution à l'étude géologique de la région située a l'est de Tehéran*. xxxxx Thesis. University of Strasbourg, Strasbourg, France. 120 pp. (In French.)

[2629] Del Pero, M., P. Cervella, and Emilio M. Balletto. 1996. Random amplified polymorphic DNA (RAPD) analysis of Asiatic populations of the *Bufo viridis* complex. Pages 46 *in* C. Giacomo, ed., *Atti del I Congresso Nazionale della Societas Herpetologica Italica*. Museo Regionale di Scienze Naturali, Torino, Italy.

[2630] Delwig, W. 1928. Eine neue Art der Gattung *Pelobates* Wagl. aus dem zentralen Transkaukasus. *Zoologischer Anzeiger* 75:24-31. (In German.)

[2631] Delwig, W. 1928. 6. *Pelodytes caucasicus* Blgr. Beschreibung der Larven nebst einigen Notizen über Lebenweise und Fortpflanzung dieser Art. *Zoologischer Anzeiger* 76(11/12[1 May]):303-305, fig. 1. (In German.)

[2632] Delwig, W. 1928. Über die Selbständigkeit von *Rana cameranoi* Blgr. *Zoologischer Anzeiger* 79(1/2[15 October]):37-44, 1 table. (In German.)

[2633] Dely, Oliver G. 1959. Contributions nouvelles à la connaissance des Triton à Crète. *Annales historico-naturales Musei Nationalis Hungarici* 51:xxxxx. (In French.)

[2634] Dely, Oliver G. 1974. Über die Unterarten der Blindschleich, *Anguis fragilis* L. *Vertebrata Hungarica, Budapest* 15:11-37. (In German.)

[2635] Dely, Oliver G. 1981. *Anguis fragilis* Linnaeus 1758 - Blindschleiche. Pages 241-258 *in* Wolfgang Böhme, ed., *Handbuch der Reptilien und Amphibien Europas*, vol. 1: Echsen (Sauria) I (Gekkonidae, Agamidae, Chamaeleonidae, Anguidae, Amphisbaenidae, Scincidae, Lacertidae). (Includes figs. 41-42, 43 [map].) Akademische Verlagsgesellschaft, Wiesbaden, Germany. (In German.)

[2636] Dement'ev, G. P., ed. 1970. [*The Animal World of Turkmenistan* (*Terrestrial Vertebrates*)]. Academy of Science Turkmenistan SSR. "Ylym" Publishing House, Ashkdabad. 190 pp. (In Russian.)

[2637] Dement'ev, G. P., E. P. Spangenberg, and Anver Kejusevich Rustamov. 1947. Ocherk fauni pozvonochikh khrebta Gyaz-Gyadikh. *Doklady Akademii Nauk SSSR* 56:xxxxx. (In Russian.)

[2638] Demetropoulos, Andreas, and Myroula Hadjichristophorou. 1981. The chelonians of Cyprus. *Biological Society of Cyprus Bulletin* 1:13-17.

[2639] Demetropoulos, Andreas, and Myroula Hadjichristophorou. 1987, 2000. *Turtles and Turtle Con-*

servation in Cyprus. Department of Fisheries, Nicosia (handout to visitors), 4 pp.

[2640] Demetropoulos, Andreas, and Myroula Hadjichristophorou. 1989. Sea turtle conservation in Cyprus. *Marine Turtle Newsletter* (44[January]):4-6.

[2641] Demetropoulos, Andreas, and Myroula Hadjichristophorou. 1995. *Manual on Marine Turtle Conservation in the Mediterranean*. UNEP(MAP)SPA/IUCN/CWS/Department of Fisheries, Ministry of Agriculture, Natural Resources and Environment (MANRE), Nicosia, Cyprus. 64 pp., 24 pls.

[2642] Demetropoulos, Andreas, and Myroula Hadjichristophorou. 1995. Distribution of chelonians. Pages 21-33 *in* D. Ballasina, ed., *Red Data Book on Mediterranean Chelonians*. Edagricole-Edizioni Agricole Calderini, Padova, Italia.

[2643] Demetropoulos, Andreas, and Myroula Hadjichristophorou. 1995. Cyprus: distribution of chelonians. Pages 21-23 *in* Donato Ballasina, ed., *Red Data Book on Mediterranean Chelonians*. Edagricole-Edizione Agricole, Padova.

[2644] Demetropoulos, Andreas, and Myroula Hadjichristophorou. 1995. Turtle conservation in Cyprus. Pages 24-33 *in* Donato Ballasina, ed., *Red Data Book on Mediterranean Chelonians*. (Includes figs. 1-10, tables 1-2.) Edagricole-Edizione Agricole, Padova.

[2645] Demetropoulos, Andreas, and Michael R. K. Lambert. 1986. Herpetology in Cyprus. *Bulletin of the British Herpetological Society* 17:22-23,26-27.

[2646] Demir, Tuncer, Ali Seyrek, Rob Westaway, Hervé Guillou, Stéphane Scaillet, Ant Beck, and David R. Bridgland. 2012. Late Cenozoic regional uplift and localised crustal deformation within the northern Arabian Platform in southeast Turkey: Investigation of the Euphrates terrace staircase using multidisciplinary techniques. *Geomorphology* 165-166([1 September]):7-24, figs. 1-4 [maps], 5-11, tables 1-2, supplementary materials 1-6.

[2647] Demirayak, F. 1999. *The Status of the Green Turtle,* Chelonia mydas*, Nesting Habitat in Kazanli*. Medasset, Report submitted to the 19th Meeting of the Standing Committee of the Convention on the Conservation of European Wildlife and Natural Habitats (Bern Convention). Strasbourg. xxxxx pp.

[2648] Demirayak, F. 2000. *Green Turtle Nesting Beaches Assessment Fieldwork*. Unpublished Report to Medasset, Athens, Greece. xxxxx pp.

[2649] Denayev, Evgeniy A. 1996. Cranial characteristics of salamanders (Caudata) in the fauna of the former Soviet Union. Pages 27-46 *in Advances in Amphibian Research in the Former Soviet Union*, vol. 1.

[2650] Densmore III, Llewellen D. 1983. Biochemical and immunological systematics of the order Crocodilia. Pages 397-465 *in* Max K. Hecht, B. Wallace, and G. H. Prance, eds., *Evolutionary Biology*, vol. 16. Plenum Press, New York, New York, USA.

[2651] Densmore III, Llewellen D., and Herbert C. Dessauer. 1984. Low levels of protein divergence detected between *Gavialis* and *Tomistoma*: evidence for crocodilian monophyly? *Comparative Biochemistry and Physiology* 77B:715-720.

[2652] Densmore III, Llewellen D., and R. D. Owen. 1989. Molecular systematics of the order Crocodilia. *American Zoologist* 29:831-841.

[2653] Densmore III, Llewellyn D., and P. Scott White. 1991. The systematics and evolution of the Crocodilia as suggested by restriction endonuclease analysis of mitochondrial and nuclear ribosomal DNA. *Copeia* 1991([1 August]):602-615, figs. 1-6, tables 1-2.

[2654] Densmore III, Llewellyn D., P. Scott White, and S. J. Kain. 1989. [Abstract] Relationships among the extant Crocodilia as determined by analysis of mitochondrial and ribosomal DNAs. Page [unnumbered] in *First World Congress of Herpetology, 11-19 September 1989, University of Kent at Canterbury, United Kingdom. Abstracts*.

[2655] Denzer, W., Rainer Günther, and U. Manthey. 1997. Annotated type catalogue of the Agamid lizards (Reptilia: Squamata: Agamidae) in the Museum für Naturkunde der Humbolt-Universität zu Berlin (former Zoological Museum Berlin). *Mitteilungen aus dem Zoologischen Museum in Berlin* 73:309-332.

[2656] Deoras, P. J. 1965. *Snakes of India*. National Book Trust, New Delhi, India. 144 pp.

[2657] Deoras, P. J. 1968. The story of some Indian poisonous snakes. Pages 19-34 *in* W. Bucherl, E. E. Buckley, and V. Deulofeu, eds., *Venomous animals and their venoms*, vol. 1. Venomous vertebrates.

[2658] Deoras, P. J., and N. E. Vad. 1966. Studies on snakes of Maharashtra State, I. Some observations on the ecology of *Echis carinatus*. *Journal of the University of Bombay*, ser. Biol. Sci., 34:41-56.

[2659] Department of Defense. 1992. *Venomous Snakes of the Middle East* (*Identification Guide*). Defense Intelligence Agency, Washington, DC, USA. viii + 160 pp.

[2660] Deperno, Christopher S., and William E. Cooper Jr. 1996. Labial-licking for chemical sampling by the leopard gecko (*Eublepharis macularius*). *Journal of Herpetology* 30([31 December]):540-543, figs. 1-3.

[2661] De Planhol, X. 1969. Le déboisement de l'Iran. *Annales de Géographie* 78:625-635. (In French.)

[2662] DePoister, B. 1993. Care and breeding of leopard geckos (*Eublepharis macularius*). *Dactylus* 2:76-78.

[2663] DePoister, B. 1994. Care and breeding of the leopard gecko (*Eublepharis macularius*). *Captive Breeding* 2:12-15.

[2664] De Queiroz, A., F. Harvey Pough, R. Andrews, and A. Collazo. 1987. Thermal dependence of prey-handling costs for the scincid lizard, *Chalcides ocellatus*. *Physiological Zoology* 60:492-498.

[2665] De Queiroz, Kevin, and Jacques A. Gauthier. 1990. Phylogeny as a central principle in taxonomy: phylo-

genetic definitions of taxon names. *Systematic Zoology* 39:307-322.

[2666] De Queiroz, Kevin, and Jacques A. Gauthier. 1994. Toward a phylogenetic system of biological nomenclature. *Trends in Ecology and Evolution* 9([January]): 27-31.

[2667] Deraniyagala, P. E. P. 1933. The loggerhead turtles (Carettidae) of Ceylon. *Ceylon Journal of Science* Sect. B., 18:61-72.

[2668] Deraniyagala, P. E. P. 1939. *The Tetrapod Reptiles of Ceylon*, vol. 1. Testudinates and Crocodilians. *Colombo Museum of Natural History Series*. Ceylon Journal of Science, Colombo, Sri Lanka. xxxii + 412 pp., 24 pls.

[2669] Deraniyagala, P. E. P. 1951. Deraniyagala, PEP. Bibliography from 1927-1952. *Spolia Zeylanica* 26: 272-274.

[2670] Deraniyagala, P. E. P. 1958. Pseudocombat of the monitor *Varanus bengalensis*. *Bulletin of the National Museum of Ceylon* 28:11-13.

[2671] Dercourt, J., L.-E. Ricou, and B. Vrielynck, eds. 1993. *Atlas Tethys palaeonenvironmental maps*. Gautier-Villars, Paris, France. 307 pp., 14 maps, 1 pl.

[2672] Dercourt, J., L. P. Zonenshain, L.-E. Ricou, V. G. Kazmin, X. Le Pichon, A. L. Knipper, C. Grandjacquet, I. M. Sborshchikov, J. Boulin, O. Sorokhtin, J. Geyssant, C. Lepvrier, Bernard Biju-Duval, J.-C. Sibuet, L. A. Savostin, M. Westphal, and J. P. Lauer. 1974. Présentation de 9 cartes paléogéographiques au 1/20,000,000 s'etendant de l'Atlantique au Pamir pour la période du Lias à l'Actuel. *Bulletin de la Société Geologique de France*, ser. 8, 1:637-652. (In French.)

[2673] Dercourt, J., L. P. Zonenshain, L.-E. Ricou, V. G. Kazmin, X. Le Pichon, A. L. Knipper, C. Grandjacquet, I. M. Sbortshikov, J. Geyssant, C. Lepvrier, D. H. Pechersky, J. Boulin, J.-C. Sibuet, L. A. Savostin, O. Sorokhtin, M. Westphal, Mikhail L. Bazhenov, J. P. Lauer, and Bernard Biju-Duval. 1986. Geological evolution of the Tethys belt from the Atlantic to the Pamirs since the Lias. *Tectonophysics* 123:B241-B315, pls. I-X [maps].

[2674] Derjugin, Konstantin Mikhailovich. 1899. [Bericht über eine Reise und zoologische Untersuchungen im Tschoroch'schen Gebiete (süd-westliches Transkaukasien) und in der Umgebung von Trapezund]. *Trudy Imperatorskago Sankt Petersburgskago Obschestva Estestvoispytatelej. Vypusk 2: Otdelenie zoologii i fiziologii* 30:49-115. (In Russian.)

[2675] Derjugin, Konstantin Mikhailovich. 1901. Materialy po gerpetologij jugo-zapadnago Zakawkasja i okrestnostej Trapezonda [Materiaux pour l'herpetologie du sud-ouest du Transcaucasie et des environs de Trapezonde]. *Ezhegodnik Zoologicheskgo Museya Imperatoskoi Academii Nauk* [*Annuaire du Musée Zoologique de l'Académie Impériale des Sciences de St.-Pétersbourg*] 6:84-111. (In Russian.)

[2676] Dermitzakis, Michael D. 1990. The evolution of the Aegeis during the Late Cenozoic. *Geologica Balcanica* 20([June]):3-16, figs. 1-6.

[2677] Derstler, K. 1993. Evolutionary history of sea turtles. *Journal of Vertebrate Paleontology* 14(3, suppl.):23A.

[2678] De Santo, Teresa Di Micco, and Edoardo Zandri. 2004. Main features of the Socotra Archipelago and ongoing conservation efforts. *Fauna of Saudi Arabia* 20([05 September]):9-26, pls. 1[map], 2-12. (In English, with abstracts in Arabic and English.)

[2679] Dessauer, Herbert C., John E. Cadle, and Robin Lawson. 1987. Patterns of snake evolution suggested by their proteins. *Fieldiana: Zoology* 34:1-34.

[2680] Dessauer, Herbert C., Eviatar Nevo, and Kuo-Chiian Chuang. 1975. High genetic variability in an ecologically variable vertebrate, *Bufo viridis*. *Biochemical Genetics, New York* 13:651-661.

[2681] Desser, S. S., and D. Yekutiel. 1987. Blood parasites of amphibians and reptiles in Israel. *Israel Journal of Zoology* 34:77-90.

[2682] Detrait, J., Y. Izard, and P. Bouet. 1960. Relations antigeniques entre un facteur lethal de venin d'*Echis carinatus* et les neurotoxines des venins de *Naja naja* et de *Naja Nigricollis*. *Comptes Rendus des Séances de la Société de Biologique* 154:1163-1165. (In French.)

[2683] Deufel, Alexandra, and David Cundall. 2003. Feeding in *Atractaspis* (Serpentes: Atractaspididae): a study in conflicting functional constraints. *Zoology* 106:43-61, figs. 1-15.

[2684] Deufel, Alexandra, and David Cundall. 2006. Functional plasticity of the venom delivery system in snakes with a focus on the poststrike prey release behavior. *Zoologischer Anzeiger* 243:249-267, figs. 1-5, tables 1-3.

[2685] Devaux, Bernard. 1997. *Testudo kleinmanni*, la discreta. *Reptilia* (*E*) *Revista Especializada en Reptiles, Anfibios y Artropodos* 3:43-51. (In Spanish.)

[2686] Develle, A.-L., F. Gasse, L. Vidal, D. Williamson, F. Demory, E. Van Campo, B. Ghaleb, and N. Thouveny. 2011. A 250 ka sedimentary record from a small karstic lake in northern Levant (Yammoûneh, Lebanon): Paleoclimatic implications. *Palaeogeography, Palaeoclimatology, Palaeoecology* 305(1-4[15 May]):10-27, figs. 1-12, Appendicies A-C, 1 table.

[2687] Devin, Mehran Loghmani, and Parvin Sadeghi. 2010. Barnacles on hawksbill sea turtles, *Eretmochelys imbricata*, in Hormoz Island, Iran (Reptilia: Chelonidae). *Zoology in the Middle East, Heidelberg* 49:45-48.

[2688] Devin, Mehran Loghmani, Ahmad Savari, and Parvin Sadeghi. 2008. Nesting of hawksbill turtle, *Eretmochelys imbricata* Linnaeus, 1766, on Hormoz Island, Iran (Cheloniidae). *Zoology in the Middle East, Heidelberg* 45:111-114, fig. 1.

[2689] Devlin, W. J., J. M. Cogswell, G. M. Gaskins, G. H.

Isaksen, D. M. Pitcher, D. P. Puls, K. O. Stanley, and G. R. T. Wall. 1999. South Caspian Basin: Young, cool, and full of promise. *GSA Today* 9([July]):1-9, figs. 1-6.

[2690] Devoe, Allan. 1956. The life of serpents. *Al-Rissala al-Ziraiyah al-Mussawara* 13:71-74. (In Arabic.)

[2691] De Vries, André, E. Condrea, C. Klibansky, J. Rechnic, Chaya Moroz, and C. Kirschmann. 1962. Haematological effects of the venom of two Near Eastern snakes: *Vipera palaestinae* and *Echis colorata*. *New Istanbul Contrib. Clin. Sci.* 5:151-169.

[2692] De Vries, André, and S. Gitter. 1957. The action of *Vipera xanthina palaestinae* venom on blood coagulation in vitro. *British Journal of Haematology* 3: 379-386.

[2693] Dewan, M. L., and J. Famouri. 1964. *The Soils of Iran*. FAO, Rome, Italy. 319 pp.

[2694] Dewan, M. L., and J. Famouri. 1968. Soils. Pages 250-263 *in* W. B. Fisher, ed., *The Land of Iran*. *Cambridge History of Iran*, 1. Cambridge University Press, Cambridge, England, UK.

[2695] De Wever, Patrick, Chantal Bourdillon de Grissac, and François Bechennec. 1988. Permian age from radiolarites of the Hawasina nappes, Oman Mountains. *Geology* 16([October]):912-914, figs. 1-2.

[2696] Dewey, John Frederick. 1986. Shortening of continental lithosphere; the neotectonics of eastern Anatolia, a young collision. *Geological Society of America Special Publications* 19:3-36.

[2697] Dewey, John Frederick, Stephen Cande, and Walter C. Pittman III. 1989. Tectonic evolution of the India/Eurasia collision zone. *Eclogae Geologicae Helveticae* 82:717-734, figs. 1-6, tables 1-2.

[2698] Dewey, John Frederick, I. G. Gass, G. B. Curry, N. B. W. Harris, and A. M. Celâl Şengör, eds. 1991. *Allochthonous Terranes*. Cambridge University Press, Cambridge, England, UK. x + 199 pp., illus. [maps]
(First published in the *Philosophical Transactions of the Royal Society*, A, vol. 331, no. 1620 (1990))

[2699] Dewey, John Frederick, M. R. Hampton, W. S. F. Kidd, F. Saroğlu, and A. M. Celâl Şengör. 1986. Shortening of continental lithosphere: the neotectonics of eastern Anatolia, a young collision zone. *Geological Society of London, Special Publications* :3-36.

[2700] Dewey, John Frederick, and A. M. Celâl Şengör. 1979. Aegean and surrounding regions: Complex multiplate and continuum tectonics in a convergent zone. *Geological Society of America Bulletin* 90(1[January]):84-92, figs. 1-3[maps].

[2701] Dewey, John Frederick, R. M. Shackleton, C. Chang, and Y. Sun. 1988. The tectonic evolution of the Tibetan Plateau. *Philosophical Transactions of the Royal Society of London* A 327:3-16.

[2702] DHKD. 1992. *Towards Integrated Management in the Göksu Delta, a Projected Special Area in Turkey*. Feasibility Report DHKD, Istanbul, Turkey. xxxxx pp.

[2703] DHKD. 2001. Türkiye Dogal Hayati Koruma Dernegi (DHKD) [The Society for the Conservation of Nature]. Website: *<http://www.dhkd.org>*. (In Turkish.)

[2704] Dickins, J. M. 1992. Permo-Triassic orogenic, paleoclimatic, and eustatic events and their implications for biotic alteration. Pages 169-174 *in* Walter C. Sweet, Yang Zunyi, J. M. Dickins, and Yin Hongfu, eds., *Permo-Triassic Events in the Eastern Tethys*. (Includes figs. 15.1-15.6.) *World and Regional Geography*, 2. Cambridge University Press, Cambridge, England, UK.
(International Geological Correlation Programme (IGCP) Project 203, final report.)

[2705] Dickson, Violet P. 1966. 21. Plants eaten by *Uromastix micropelis* Blanford and other notes on this lizard in eastern Arabia. *Journal of the Bombay Natural History Society* 62([26 April]):565-566.

[2706] Diehl, E. 1944. Beitrag zur Kenntnis der Erzfundstellen Irans. *Schweiz. Min. Petr. Mitt.* 24:333-371. (In German.)

[2707] Diesener, G. 1974. Beitrag zur Biologie der Bergötter. *Die Aquarien- und Terrarium-Zeitschrift* (*DATZ*), *Stuttgart* 27:249-251. (In German.)

[2708] Diesener, Günter. 1982. Der Marmormolch *Triturus marmoratus* (Latreille) und der Bandmolch *Triturus vittatus* (Jenyns). *Herpetofauna* [*Weinstadt*] 4(20 [October]):12-16, 5 figs. [color]. (In German with abstract in German and English.)

[2709] Dijk, D. E. van. 1971. The zoocartographic approach to anuran ecology. *Zoologica Africana* 6: 85-118.
(The article is based on studies of South African anurans, but the comments are applicable world-wide.)

[2710] Dilek, Yildirim. 2011. Tectonic evolution of the Africa/Arabia-Anatolia plate boundaries and the Cenozoic orogenic belts in the Eastern Mediterranean region. *Geological Society of America Abstracts with Programs* 43(5[9 October]):141.

[2711] Dimaki, Maria. 2002. Herpetofauna of Rhodes and the rest of the Dodecanese. Pages 63-68 *in* Marco Masseti, ed., *Island of Deer. Natural History of the Fallow Deer of Rhodes and of the Vertebrates of the Dodecanese* (*Greece*). (Includes 7 col. photos.) City of Rhodes, Environment Organization, Rhodes, Greece. (In Bilingual English and Greek.)

[2712] Dinçaslan, Yunus Emre, Hüseyin Arikan, İsmail Hakki Uğurtaş, and Konrad Mebert. 2011. Morphology and blood proteins of dice snakes from western Turkey. Pages 370-382 *in* Konrad Mebert, ed., *The Dice Snake,* Natrix tessellata*: Biology, Distribution and Conservation of a Palaearctic Species*. *Mertensiella*, 18 (20 September 2011). Deutsche Gessellschaft für Herpetologie und Terrarienkunde, Rheinbach, Germany.

[2713] Dinçer, Ayaz, Cemal Varol Tok, and Kerim Çiçek.

2007. Overwintering hatchling of *Emys orbicularis* (Linnaeus, 1758) observed in Turkey. *Herpetozoa* 19([30 January]):189-191, 1 fig. (col.), 1 table.

[2714] Dinnik, N. Ya. 1909. Bermerkungen über den Fund von *Bombinator igneus* und *Pelobates fuscus* in Kaukasus. *Bulletin Musée Caucase* [*Izvestia Kavkazskogo Muzeya*] 4:259-262. (In Russian.)

[2715] Dinnik, N. Ya. 1926. Zmei severnogo Kavkaza [Snakes of the Caucasus]. *Uchenye Zapiski Severo-Kavkazkogo Instituta Kraevedeniya* 1. (In Russian.)

[2716] Dinsmore, J. 1932-1933. *Flora of Syria, Palaestine and Sinai*, 2nd edition. The American Press, Beirut, Lebanon. xxxxx pp.

[2717] Disi, Ahmad M. 1983. A contribution to the herpetofauna of Jordan. 1. Venomous snakes. *Dirasat* 10: 167-180.

[2718] Disi, Ahmad M. 1985. A contribution to the herpetofauna of Jordan. 2. New records and a systematic list of snakes from Jordan. *The Snake* 17:31-42.

[2719] Disi, Ahmad M. 1987. Environmental factors affecting snake distribution in Jordan. Pages 295-310 *in* Friedhelm Krupp, W. Schneider, and R. Kinzelbach, eds., *Proceedings of the Symposium on the Fauna and Zoogeography of the Middle East, Mainz 1985. Beihefte zum TAVO*, A 28.

[2720] Disi, Ahmad M. 1990. Venomous snakes in Jordan. Pages 349-376 *in* P. Gopalakrishnakone and L. M. Chou, eds., *Snakes of Medical Importance* (*Asia-Pacific Region*). (Includes 5 maps.) National University of Singapore and International Society on Toxicology (Asia-Pacific Section), Singapore.

[2721] Disi, Ahmad M. 1991. A contribution to the herpetofauna of Jordan. 4. Lizards of Jordan. *Zoology in the Middle East, Heidelberg* 5:25-35.

[2722] Disi, Ahmad M. 1993. A contribution to the herpetofauna of Jordan. 5. New records of three colubrid snakes. *The Snake* 25([December]):109-113.

[2723] Disi, Ahmad M. 1995. Herpetofauna of Jordan as zoogeographic indicators. Pages 50 *in* Wolfgang Böhme, Wolfgang Bischoff, Ulla Bott, Paul Kornacker, Klaus Adolphs, and Thomas Ziegler, eds., *8th Ordinary General Meeting, Societas Europas Herpetologica* (*SEH*)*, Bonn, Germany, 23-27 August 1995. Programme and Abstracts*. Societas Europas Herpetologica, Bonn, Germany.

[2724] Disi, Ahmad M. 1996. A contribution to the knowledge of the herpetofauna of Jordan. VI. The Jordanian herpetofauna as a zoogeographic indicator. *Herpetozoa* 9([30 June]):71-81, fig. 1[map], 1 table.

[2725] Disi, Ahmad M. 1997. [Abstract] Morphometrics, distribution and ecology of chelonians in Jordan. Pages 54 *in* Zbyněk Roček and Scott Hart, eds., *Herpetology '97. Abstracts of the Third World Congress of Herpetology 2-10 August 1997 Prague, Czech Republic*. Third World Congress of Herpetology, Prague, Czech Republic.

[2726] Disi, Ahmad M. 1998. Morphometrics, distribution and ecology of chelonians in Jordan (Reptilia: Testudines). *In* Uwe Fritz, Fritz Jürgen Obst, and Britta Andreas, eds., Contribution to a "Herpetologia arabica". *Faunistische Abhandlungen aus dem Staatliches Museum für Tierkunde Dresden* 21(5, Suppl.[30 August]):31-41, figs. 1-5. (In English, with German abstract.)

[2727] Disi, Ahmad M. 2002. *Jordan Country Study on Biological Diversity: The Herpetofauna of Jordan*. xxxxx, Amman, Jordan. xxxxx pp.

[2728] Disi, Ahmad M. 2011. Review of the lizard fauna of Jordan (Reptilia: Sauria). *In* Mike Knight, David Mallon, and Philip Seddon, eds., Biodiversity Conservation in the Arabian Peninsula. *Zoology in the Middle East, Heidelberg* (Suppl. 3):89-102, 5 figs., 1 table. (Published in collaboration with the Environment and Protected Areas Authority, Sharjah, United Arab Emirates)

[2729] Disi, Ahmad M., and Zuhair S. Amr. 1998. Distribution and ecology of lizards in Jordan (Reptilia; Sauria). *In* Uwe Fritz, Fritz Jürgen Obst, and Britta Andreas, eds., Contribution to a "Herpetologia Arabica". *Faunistische Abhandlungen aus dem Staatliches Museum für Tierkunde Dresden* 21(6, Suppl.):43-66, figs. 1 [map], 2-5. (In English, with German abstract.)

[2730] Disi, Ahmad M., Zuhair S. Amr, and Duna Defosse. 1988. Contribution to the herpetofauna of Jordan. III. Snakes of Jordan. *The Snake* 20([June]):40-51, figs. 1-2.

[2731] Disi, Ahmad M., Zuhair S. Amr, and Harald Martens. 2004. On a collection of amphibians and reptiles made by J. Klapperich in Jordan. *Herpetozoa* 16(3/4[30 January]):141-150, fig. 1[map], 1 table.

[2732] Disi, Ahmad M., and Wolfgang Böhme. 1996. Zoogeography of the amphibians and reptiles of Syria, with additional new records. *Herpetozoa* 9([30 June]):63-70, fig. 1[map], 2 tables.

[2733] Disi, Ahmad M., Munir Gharaibeh, and Abdulazim Salhab. 1988. Comparative potency of two polyvalent antivenins in mice and recent incidents of snakebites in Jordan. *The Snake* 20([December]):144-150, fig. 1 [map].

[2734] Disi, Ahmad M., and A. Haytough-Bouran. 1999. Biodiversity of the terrestrial vertebrate fauna of Petra (Jordan). *Cásopis Národního Muzea, Rada Prírodovedná* 168:83-98.

[2735] Disi, Ahmad M., David Modrý, F. Bunian, Ratib M. Al-Oran, and Zuhair S. Amr. 1999. Amphibians and reptiles of the Badia region of Jordan. *Herpetozoa* 12([30 December]):135-146, fig. 1[map], 1 table. (In English, with German abstract.)

[2736-2737] Disi, Ahmad M., David Modrý, Petr Neças, and Lina Rifai. 2001. *Amphibians and Reptiles of the Hashemite Kingdom of Jordan. An Atlas and Field Guide*. Edition Chimaira, Frankfurt am Main, Ger-

many. 408 pp., 260 illus. (mostly color photos and many maps).

[2738] Divers, S. J. 1992. Captive husbandry of the leopard gecko. *Reptilian*, ser. 1, 4:32-34.

[2739] Dixon, J. E., and Alastair H. F. Robertson, eds. 1984. *The Geological Evolution of the Eastern Mediterranean. Geological Society, London, Special Publications*, vol. 17. Geological Society of London, London, UK. xii + 824 pp.

[2740] Dixon, James Ray, and Steven Clement Anderson. 1973. A new genus and species of gecko (Sauria: Gekkonidae) from Iran and Iraq. *Bulletin of the Southern California Academy of Sciences* 72([November]):155-160, figs. 1, 2 [map], 3.

[2741] Dixon, James Ray, Hobart Muir Smith, and Michihisa Toriba. 1993. *Agkistrodon* de Beauvois, 1799. Pages 21-34 *in* Philippe et al Golay, ed., *Endoglyphs and other Major Venomous Snakes of the World*. Azemiops, Aïre-Geneva, Switzerland.

[2742] Dixon, T. H., and M. P. Golombek. 1988. Late Precambrian crustal accretion rates in northeast Africa and Arabia. *Geology* 16:991-994, fig. 1.

[2743] Djafarov, R. D. 1949. Reptiles of Azerbajan SSR. Herpetologica Azerbajdhanica. *Trudy Estev.-Istor. Mus. im. G. Zardobi* (*Baku*) :3-85. (In Russian.)

[2744] Djaldetti, M., L. Har-Zahav, U. Lewinski, and U. Gafter. 1977. Ultrastructural alterations of peripheral blood cells due to *Vipera palestinae* snake bite. *Toxicon* 15(5):379-384, figs. 1-5.

[2745] Djaldetti, M., H. Joshua, H. Bessler, M. Rosen, H. Gutglas, and André De Vries. 1964. Coagulation disturbances in the dog following *Echis coloratus* venom inoculation. *Hemostase.* 4:423-432.

[2746] Djaldetti, M., U. Sandbank, and D. Dannon. 1967. Effect of *Echis colorata* envenomation on circulating lymphocytes and lymph nodes of the guinea pig. An electron microscope study. *Rev. Fr. Etud. Clin. Biol.* 12:55-63.

[2747] Djanashvili, A. G. 1956. *Guide to the Amphibians of Georgia*. Tbilisi Univ. Publ., Tbilisi, Georgia. xxxxx pp. (In In Georgian.)

[2748] Dmi'el, Razi. 1967. Studies on reproduction, growth and feeding in the snake *Spalerosophis cliffordi* (Colubridae). *Copeia* 1967([5 June]):332-346, figs. 1-2.

[2749] Dmi'el, Razi, and A. Borut. 1972. Thermal behavior, heat exchange and metabolism in the desert snake *Spalerosophis cliffordi*. *Physiological Zoology* 45: 78-94.

[2750] Dmi'el, Razi, and A. Borut. 1972. Thermal behavior, heat exchange, and metabolism in the desert snake *Spalerosophis cliffordi*. *Physiological Zoology* 45: 78-94.

[2751] Dmi'el, Razi, Gad Perry, and Heinrich Mendelssohn. 1990. Sexual dimorphism in *Walterinnesia aegyptia* (Reptilia: Ophidia: Elapidae). *The Snake* 22:33-35.

[2752] Dmi'el, Razi, and B. Zilber. 1971. Water balance in a desert snake. *Copeia* 1971(4[1 December]):754-755, table 1.

[2753] Dodd Jr., C. Kenneth. 1988. Synopsis of the biological data on the loggerhead sea turtle *Caretta caretta* (Linnaeus 1758). *U.S. Fish and Wildlife Service Biological Reports* 88:1-110.

[2754] Dodd Jr., C. Kenneth. 1990. *Caretta caretta*. *Catalogue of American Amphibians and Reptiles* :1-7.

[2755] Dodd Jr., C. Kenneth. 1990. *Caretta*. *Catalogue of American Amphibians and Reptiles* :1-2.

[2756] Dodd Jr., C. Kenneth. 2000. [Review of] *The Amphibians of the Former Soviet Union*, by Sergius L. Kuzmin. Sofia, Bulgaria, Pensoft Publishers. 1999]. *Alytes* 18(1-2[November]):91-94.

[2757] Dodd Jr., C. Kenneth. 2001. A bibliography of the loggerhead sea turtle *Caretta caretta* (Linnaeus, 1758), including references to fossils placed in the genus. Websites: *<http://www.flmnhs.ufl.edu/natsci/herpetology/caretta/Caretta.htm>*OR*<http://www.fcsc.usgs.gov/Amphibians*and*Reptiles/amphibians*and*reptiles.html>*.

[2758] Doe, D. Brian. 1992. *Socotra Island of Tranquility*. Immel Publishing Ltd., London, England, UK. 237 pp.

[2759] Dönmez, Fatma, Murat Tosunoğlu, and Gül Çiğdem. 2009. Hematological values in hermaphrodite, *Bufo bufo* (Linnaeus, 1758). *North-Western Journal of Zoology* 5(1):97-103, tables 1-2.

[2760] Dolev, A., and A. Perevelotsky, eds. 2002. *Red Book of Threatened Species in Israel — Vertebrates*. Nature and Parks Authority and the Society for the Protection of Nature in Israel, Jerusalem, Israel. xxxxx pp.

[2761] Domergue, Charles A. 1959. Cle de determination des serpents de Tunisie et Afrique du Nord. *Arch. Inst. Pasteur Tunis* 36:136-172. (In French.)

[2762] Domergue, Charles A. 1969. Liste des batraciens, cheloniens, et sauriens de Tunisie et d'Afrique du Nord. *Bulletin de la Société des Sciences Naturelles de Tunisie* 1956-66:75-79. (In French.)

[2763] Donndorff, Johann August. 1798. *Amphibien und Fische*, vol. Dritter Band. *Zoologisches Beyträge zur XIII. Ausgabe des Linneischen Natursystems*. Weidmannschen Buchhandlung, Leipzig< Germany. vi + 980 + (1) pp. (In German.)
(Reptiles and amphibians on pages 1-224.)

[2764] Doornkamp, J. C., D. Brunsden, and D. K. C. Jones. 1980. *Geology, Geomorphology and Pedology of Bahrain*. Geo Abstracts Ltd., UK.

[2765] Dorobatovskii, N. 1913. Zemnovodnye Katalog kolletskii Museya pri Zoologicheskom kabinete Sankt-Petersburgskogo Universiteta. [Amphibian Katalog der Sammlung des Museums der Universität St. Petersburg]. *Trudy Imperatorskago Sankt Petersburgskago Obschestva Estestvoispytatelej. Vypusk 2: Otdelenie zoologii i fiziologii* 42:1-56. (In Russian.)

[2766] Dostal, I., S. Duska, and I. Koropecky. 1979. [The

snake *Vipera kaznakowi*]. *Ziva* 27:106-107.

[2767] Dotsenko, I. B. 1985. [Revision of the genus *Eirenis* (Reptilia, Colubridae). Communication 1. Resurrection of the genus *Pseudocyclophis* Boettger, 1888]. *Vestnik Zoologii* [*Zoological Record*], *Kiev* 1984:41-44. (In Russian.)

[2768] Dotsenko, I. B. 1987 [1986]. Comparative study of the diet of three Transcaucasian snake species of the genus *Eirenis* (Colubridae). *In* Leo Jakovlevich Borkin, ed., Herpetological Investigations in the Caucasus. *Trudy Zoologicheskogo Instituta, Akademiya Nauk SSSR, Leningrad* [*Proceedings of the Zoological Institute, Academy of Sciences of the SSSR, Leningrad*] 158:84-88. (In Russian, with English summary.)
(Title page for volume 158 bears the year 1986 but all included articles are dated 1987. Production page [unnumbered inside back cover] states "makeup and press 31.12.86," but it is not clear if this is meant to be the date of production only or the date of distribution of the volume.)

[2769] Dotsenko, I. B. 1989. Reviziya roda *Eirenis* (Reptilia, Colubridae) Soobshchenie 2. Struktura roda *Eirenis* [A review of the genus *Eirenis* 2. Structure of the genus]. *Vestnik Zoologii* [*Zoological Record*], *Kiev* 5:23-29. (In Russian, with English summary.)

[2770] Dotsenko, I. B. 2003. The taxonomic value of pholidosis and pattern characters in systematic and phylogeny of genus *Eirenis*. Pages 57 *in* Natalia Ananjeva, Gennady Cherepanov, Larissa Iohansen, Roman Kalikov, and Olga Tsinenko, eds., *12th Ordinary General Meeting, Societas Europaea Herpetologica (SEH), Saint-Petersburg, Russia, 12-16 August 2003. Programme and Abstracts*. Zoological Institute of the Russian Academy of Sciences for the Societas Europaea Herpetologica, St. Petersburg, Russia.

[2771] Dotsenko, I. B., and Nikolai Nikolaevich Szczerbak. 1985. Vertical and habitat distribution of the *Eirenis* snakes (Serpentes, Colubridae) in the Soviet Kopet-Dagh. *Vestnik Zoologii* [*Zoological Record*], *Kiev* 1985:40-42. (In Russian.)

[2772] Douglas, D. A., A. Janke, and U. Arnason. 2006. A mitogenomic study on the phylogenetic position of snakes. *Zoologica Scripta* 35:545-558.

[2773] Douglas, R. M. 1990. The effects of temperature on embryonic sex determination and behaviour in reptiles, with special reference to *Eublepharis macularius*. *Journal of the Herpetological Association of Africa* 38:28-31.

[2774] Doumergue, François. 1901. Essai sur la faune erpetologique de l'Oranie. *Bulletin de la Société Géographie et Archéologie d'Oran* 19:197-260,501-532. (In French.)

[2775] Doumergue, François. 1901. *Essai sur la Fauna Erpétologique de l'Oraine*. Société de Géographie et d'Archéologie d'Oran, Oran, Algeria. 404 pp., 27 pls. First published in the *Bulletin de la Société de Géographie et d'Archéologie d'Oran*, in vols. 29-31. (In French.)

[2776] Dowling, Herndon Glenn. 1951. A proposed standard system of counting ventrals in snakes. *British Journal of Herpetology* 1:97-99.

[2777] Dowling, Herndon Glenn. 1959. Classification of the Serpentes: a critical review. *Copeia* 1959(1[17 April]):39-53, figs. 1-4, table 1.

[2778] Dowling, Herndon Glenn. 1967. Hemipenes and other characters in colubrid classifications. *Herpetologica* 23([30 June]):138-142, 1 table.

[2779] Dowling, Herndon Glenn. 1974. A provisional classification of snakes. Pages 167-170 *in* Herndon G. Dowling, ed., *1974 Yearbook of Herpetology*. HISS Publications, New York, New York, USA.

[2780] Dowling, Herndon Glenn. 1993. The name of Russel's viper. *Amphibia-Reptilia* 14([August]):320.

[2781] Dowling, Herndon Glenn, and William Edward Duellman. 1974. Systematic herpetology: a synopsis of families and higher categories. *Publications in Herpetology* xxxxx:1-240.

[2782] Dowling, Herndon Glenn, and William Edward Duellman. 1978. Systematic herpetology: a synopsis of families and higher categories. *Hiss Publications of Herpetology* :1-118.

[2783] Dowling, Herndon Glenn, C. A. Haas, S. Blair Hedges, and Richard Highton. 1996. Snake relationshps revealed by slow-evolving proteins: a preliminary survey. *Journal of Zoology, London* 240(1[September]):1-28, figs. 1-6, tables 1-7.
(Citation indexed only for taxa occurring in Southwest Asia and contiguous areas. Also, see Buckley, et al. (2000) for a critique of this article.)

[2784] Dowling, Herndon Glenn, Richard Highton, George C. Maha, and Linda R. Maxson. 1983. Biochemical evaluation of colubrid snake phylogeny. *Journal of Zoology, London* 201(3[November]):309-329, figs. 1-2, tables 1-10.
(No Southwest Asian snakes used in study)

[2785] Dowling, Herndon Glenn, and Jay Mathers Savage. 1960. A guide to the snake hemipenis: A survey of basic structure and systematic characteristics. *Zoologica* 45:17-27, 6 text-figs.

[2786] Dresch, J. 1968. Reconnaisance dans le Lut (Iran). *Bulletin de l'Association des Géographes Français* :143-153. (In French.)

[2787] Dresch, J. 1975. Bassins arides iraniens. *Bulletin de l'Association des Géographes Français* xxxxx:337-351. (In French, with English summary.)

[2788] Droedov, N. N. 1964. [Abstract] [Biology of the green-bellied lizard (*Lacerta chlorogaster*)]. Pages xxxxx *in* Paul Viktor Terentjev, ed., *Voprosy Gerpetologii* [*Problems of Herpetology*]. *Herpetological Conference, Leningrad 12-14 October 1964*. University of Leningrad, Leningrad, USSR. (In Russian.)
(See Smith, Lewis, and Smith, 1967, for English trans-

lation of abstract.)

[2789] Dubertret, L. 1960. Carte Geologique Au 50.000e, Feuille de l'Hermon (Rachaya Sud). Republique Libonaise, Ministere des Travaux Publics, Beyrouth. (1948, 1956, 1960.)

[2790] Dubinsky, Z., and Y. Steinberger, eds. 1986. *Environmental quality and ecosystem stability. Proceedings of the 3rd International Conference on the Israel Society for Ecology and Environmental Quality Sciences, Jerusalem, June 1-4, 1986*, vol. 3/A and 3/B. Bal-Ilam University Press, Ramat-Gan, Israel. 939 pp.

[2791] Dubois, Alain. 1975. Un nouveau sous-genre (*Paa*) et trois nouvelles espèces du genre *Rana*. Remarques sur la phylogénie des Ranidés (Amphibiens, Anoures). *Bulletin du Muséum National d'Histoire Naturelle, Paris* 324([September-October]):1093-1115. (In French.)

[2792] Dubois, Alain. 1976. Deux *Rana cyanophlyctis* du Nepal aux yeux noirs (Amphibiens, Anoures). *Bulletin Mensuel de la Société Linnéene de Lyon* 45([November]):303-307, figs. 1-2. (In French, with English summary.)

[2793] Dubois, Alain. 1976. Les grenouilles du sous-genre *Paa* du Nepal (familie Ranidae, genre *Rana*). Cah. Nep. Doc., vol. 6. iv + 275 pp. (In French.)

[2794] Dubois, Alain. 1977. Les problèms del'espèce chez les amphibiens anoures. *Mem. Soc. Zool. France* 39:161-284. (In French.)

[2795] Dubois, Alain. 1981. Liste des genres et sous-genres nominaux de Ranoidea (Amphibiens Anoures) du monde, avec identification de leurs espèces-types: conséquences nomenclaturales. *Monitore Zoologico Italiano*, ser. n.s., Suppl. 15(13[31 October]):225-284. (In French.)

[2796] Dubois, Alain. 1981. Biogéographie des amphibiens de l'Himalaya. Pages 63-74 *in Paléogeographie et Biogéographie de l'Himalaya et du sous-continent Indien*. Centre National de la Recherche Scientifique, Paris. (In French.)

[2797] Dubois, Alain. 1982. Notes sur les Grenouilles vertes (groupe de *Rana* kl. *esculenta* Linné, 1758). 1. Introduction. *Alytes* 1(3):42-49. (In French.)

[2798] Dubois, Alain. 1984. La nomenclature supragenerique des amphibiens anoures. *Mémoires du Muséum National d'Histoire Naturelle, Paris*, ser. Zoologie, 131:1-64. (In French.)

[2799] Dubois, Alain. 1986. A propos de l'emploi controversé du terme "monophylétique" nouvelles proposition. *Bull. Soc. Linn. Lyon* 55:248-254. (In French.)

[2800] Dubois, Alain. 1987. Discoglossidae Günther, 1858 (Amphibia, Anura): proposed conservation. *Alytes* 6(1-2[March-June]):56-68, Appendix.

[2801] Dubois, Alain. 1988. The genus in zoology: a contribution to the theory of evolutionary systematics. *Mémoires du Muséum National d'Histoire Naturelle, Paris*, ser. A: Zoologie, 140:1-123.

[2802] Dubois, Alain. 1991 [1990]. Nomenclature of parthenogenetic, gynogenetic and "hybridogenetic" vertebrate taxons: new proposals. *Alytes* 8(3-4[January-October]):61-74. (In English, with French summary.)

[2803] Dubois, Alain. 1993. Notes sur la classification des Ranidae (Amphibiens Anoures). *Bulletin Mensuel de la Société Linnéene de Lyon* 61:305-352. (In French.)

[2804] Dubois, Alain. 1998. Mapping European amphibians and reptiles: collective inquiry and scientific methodology. ([Review of] Gasc, *et al.* [editors], 1997, *Atlas of Amphibians and Reptiles in Europe*). *Alytes* 15(4[March]):176-204, figs. 1-2.

[2805] Dubois, Alain. 1998. Lists of European species of amphibians and reptiles: will we soon be reaching "stability"? *Amphibia-Reptilia* 19(1[27 February]):1-28, figs. 1-4, tables 1-2.

[2806] Dubois, Alain. 1999. Miscellanea nomenclatorica batrachologica. 19 Notes on the nomenclature of Ranidae and related groups. *Alytes* 17(1-2[November]):81-100, tables 1-2.

[2807] Dubois, Alain. 2003. Should internet sites be mentioned in the bibliographies of scientific publications? *Alytes* 21(1-2[October]):1-2.

[2808] Dubois, Alain, and Roger Bour. 2010. The nomenclatural status of the nomina of amphibians and reptiles created by Garsault (1764), with a parsimonious solution to an old nomenclatural problem regarding the genus *Bufo* (Amphibia, Anura), comments on the taxonomy of this genus, and comments on some nomina created by Laurenti (1768). *Zootaxa* (2447[6 May]):1-52, figs. 1-6, tables 1-2.

[2809] Dubois, Alain, and Rainer Günther. 1982. Klepton and synklepton: two new evolutionary systematics categories in zoology. *Zoologische Jahrbücher: Abteilung für Systematik, Ökologie und Geographie der Tiere* 109:290-305.

[2810] Dubois, Alain, and Muhammad Sharif Khan. 1979. A new species of frog (Genus *Rana*, Subgenus *Paa*) from northern Pakistan (Amphibia, Anura). *Journal of Herpetology* 13:403-410, figs. 1 [map], 2-6.

[2811] Dubois, Alain, and Jochen Martens. 1977. Sur les crapauds du groupe *Bufo viridis* (Amphibiens, Anoures) de l'Himalaya occidentale (Cachemire et Ladakh). *Bulletin de la Société zoologique de France* 102:459-465. (In French.)

[2812] Dubois, Alain, and Annemarie Ohler. 1994. Formules dentaires de têtards d'Amphibiens Anoures: une nouvelle Méthode d'expression et de comparison. *Annales des Sciences Naturelles, Zoologie*, ser. 13, 15:163-166. (In French.)

[2813] Dubois, Alain, and Annemarie Ohler. 1995 [1994]. Frogs of the subgenus *Pelophylax* (Amphibia, Anura, Genus *Rana*): a catalogue with comments on name-bearing types, complete synonymies, proposed common names, and maps showing all type localities. *Zoo-*

logica Poloniae 39:139-204, figs. 1-7, table 1.

[2814] Dubois, Alain, and Annemarie Ohler. 1995 [1994]. Catalogue of names of frogs of the subgenus *Pelophylax* (Amphibia, Anura, Genus *Rana*): a few additions and corrections. *Zoologica Poloniae* 39:205-208.
(None of the taxa mentioned are from Southwest Asia, except, perhaps, *Rana persica* Schneider, 1799. "Schneider (1799:149) proposed the replacement name *Rana persica* for the name *Rana gigas* Gmelin, 1789, of which it is therefore an objective synonym. This name must be added to the synonymy of *Rana ridibunda* Pallas, 1771.")

[2815] Dubois, Alain, and Annemarie Ohler. 1997. Early scientific names of Amphibia Anura. I. Introduction. *Bulletin du Muséum National d'Histoire Naturelle, Paris*, ser. 4, 18:297-320.

[2816] Dubois, Alain, and Annemarie Ohler. 1997. Early scientific names of Amphibia Anura. II. An exemplary case: *Rana arbora* Linnaeus, 1758. *Bulletin du Muséum National d'Histoire Naturelle, Paris*, ser. 4 "1996", 18:321-340.

[2817] Dubois, Alain, and Annemarie Ohler. 2000. Systematics of *Fejervarya limnocharis* (Gravenhorst, 1829) (Amphibia, Anura, Ranidae) and related species. 1. Nomenclatural status and type-specimens of the nomincal species *Rana limnocharis* Gravenhorst, 1829. *Alytes* 18([November]):15-50, figs. 1-10.

[2818] Duda, P. L., and V. K. Gupta. 1982. Transabdominal migration of ova in some fresh water turtles. *Proceedings of the Indian Academy of Science*, ser. Animal Science, 91:189-197.

[2819] Duda, P. L., and Opender Koul. 1977. Ovarian cycle in high altitude lizards from Kashmir. Part II. *Scincella himalayanum* (Boulenger). *Herpetologica* 33([December]):427-433, figs. 1-3, 3 tables.

[2820] Duda, P. L., and K. Opendar. 1971. The karyotype of *Bufo* sp. from Kashmir. *Chromosome Information Service* 12:18-20.

[2821] Duda, P. L., and D. N. Sahi. 1978. *Cyrtodactylus himalayanus*: a new gekkonid species from Jammu, India. *Journal of Herpetology* 12([24 July]):351-354, figs. 1-2, 2 tables.

[2822] Duda, W. 1965. On the cranial osteology of *Agama tuberculata* with a note on the comparative study of the skull in the family Agamidae. *Vestnik Ceskoslovenské Spolecnosti Zoologické* [*Acta Societatis Zoologicae Bohemoslovacae*] 29:156-174.

[2823] Duellman, William Edward. 1986. Plate tectonics, phylogenetic systematics and vicariance biogeography of anurans: methodology for unresolved problems. Pages 59-62 *in* Zbyněk Roček, ed., *Studies in Herpetology. Proceedings of the European Herpetological Meeting* (*3rd ordinary general meeting of the Societas Europaea Herpetologica*), *Prague, 1985*. Charles University for the Societas Europaea Herpetologica, Prague, Czechoslovakia.

[2824] Duellman, William Edward. 1993. *Amphibian Species of the World: Additions and Corrections*. University of Kansas, Lawrence, Kansas, USA. iii + 372 pp.

[2825] Duellman, William Edward, ed. 1999. *Patterns of Distribution of Amphibians. A Global Perspective*. Johns Hopkins University Press, Baltimore, Maryland, USA and London, England, UK. viii + 633 pp.

[2826] Duellman, William Edward, Thomas Fritts, and Alan Edward Leviton. 1978. Museum acronyms. *Herpetological Review* 9(1[March]):5-9.

[2827] Duellman, William Edward, and Linda Trueb. 1986. *Biology of Amphibians*. McGraw-Hill Book Co., New York, New York, USA. xvii + 670 pp.

[2828] Duellman, William Edward, and Linda Trueb. 1994. *Biology of Amphibians*. Johns Hopkins University Press, Baltimore, Maryland, USA. xxi + 670 pp.
(Originally published in 1986; 1990 edition with new preface)

[2829] Dürigen, Bruno. 1897. *Deutschlands Amphibien und Reptilien: Eine Beschfdibung und Schilderung fämmtlicher in Deutschland und den angrenzenden Gebieten vorkommenden Lurche und Kriechthiere*. Creutz'sche Verlags-Buchhandlung, Magdeburg, Germany. viii + 676 pp., text-figs. 1-45, col. pls. 1-12. (In German.)
(*C. a. sparsa* n. ssp. from the "Kaukasusländern" and *C. a. immaculata* [substitute name for *Coluber caucasius* Pallas] both described on p. 325; *Lacerta muralis persicus* on p. 197; *Lacerta v. strigata* on p. 125.)

[2830] Düsen, Serdar, Mehmet Öz, and Mehmet Rizvan Tunç. 2004. Anaylsis of the stomach contents of the lycian salamander *Mertensiella luschani* (Steindachner, 1891) (Urodela: Salamandridae), collected from southwest Turkey. *Asiatic Herpetological Research* 10:164-167, figs. 1[map] -3, 1 table.

[2831] Düsen, Serdar, M. Cemal Oğuz, Diane P. Barton, Ayşe Aral, Sema Şulekoğlu, and Yahya Tepe. 2010. Metazoan parasitological research on three species of anurans collected from Çanakkale Province, northwestern Turkey. *North-Western Journal of Zoology* 6(1):25-35, table 1.

[2832] Düsen, Serdar, İsmail Hakki Uğurtaş, and Faik Naci Altunel. 2010. Nematode parasites of the smooth snake, *Coronella austriaca* Laurenti, 1768 and the Aesculapian snake, *Zamenis longissimus* (Laurenti, 1768) (Ophidia: Colubridae), collected from northwestern Turkey. *North-Western Journal of Zoology* 6(1):86-89, table 1.

[2833] Duguy, R. 1963. Donnes sur le cycle annuel du sang circulant chez *Anguis fragilis* L. *Bulletin de la Société zoologique de France* 88:99-108. (In French.)

[2834] Dujsebayeva, Tatjana N. 1995. [Abstract] The histology of callous scales in the males of agamid lizards, *Laudakia caucasia* and *Laudakia himalayana* (Reptilia, Agamidae). Pages 21 *in* Natalia Borisovna Ananje-

va, ed., *Abstracts of the Second Asian Herpetological Meeting, 6-10 September, 1995, Asgabat, Turkmenistan*. Folium Publishing Co., Moscow, Russia.

[2835] Dujsebayeva, Tatjana N. 1998. The histology of callous scales of the males of Asian rock agamas, *Laudakia caucasia* and *Laudakia himalayana* (Reptilia; Agamidae). *Russian Journal of Herpetology* 5(2[July-December]):160-164, figs. 1-3.

[2836] Dujsebayeva, Tatjana N. 1999 [1998]. The histology of callous scales of the males of Asian rock agamas, *Laudakia caucasia* and *Laudakia himalayana* Reptilia; Agamidae). *Russian Journal of Herpetology* 5: 160-164, figs. 1-3.

[2837] Dujsebayeva, Tatjana N., Sergio Castellano, Cristina Giacoma, Emilio M. Balletto, and Gaetano Odierna. 1997. On the distribution of diploid and tetraploid green toads of the *Bufo viridis* complex (Anura: Bufonidae) in southern Kazakhstan. *Asiatic Herpetological Research* 7:27-31, fig. 1.

[2838] Duméril, André-Marie-Constant. 1806. *Zoologie Analytique, ou Méthode Naturelle de Classification des Animaux, rendue plus Faciles a l'Aide de Aableaux Synoptiques*. Allais, Paris, France. xxxii + 344 pp. (In French.)
(Pages 74-95. Keys to recognized genera of amphibians and reptiles, with comments. No species or geographic information.)

[2839] Duméril, André-Marie-Constant. 1853. Prodrome de la classification des reptiles ophidiens. *Mémoires de la Academie des Sciences, Paris* 23:399-536, 2 pls. (In French.)

[2840] Duméril, Auguste-Henri-André. 1856. Description des reptiles nouveaux ou imparfaitment connus de la collection du Museum d'Histoire Naturelle, et remarques sur la classification et les characteres des reptiles. *Archiv du Museum d'Histoire Naturelle, Paris* 8:437-586, pls. 17-22. (In French.)

[2841] Duméril, André-Marie-Constant, and Gabriel Bibron. 1834. *Erpétologie Générale ou Histoire Naturelle Complète des Reptiles*, vol. 1 (2), (1). Librairie Encyclopédique de Roret, Paris, France. xxiv + 447 pp., pls. 1-12. (In French.)

[2842] Duméril, André-Marie-Constant, and Gabriel Bibron. 1835. *Erpétologie Générale ou Histoire Naturelle Complète des Reptiles*, vol. 2. Librairie Encyclopédique de Roret, Paris, France. ii + 680 pp., 10 synoptic tables. (In French.)

[2843] Duméril, André-Marie-Constant, and Gabriel Bibron. 1836. *Erpétologie Générale ou Histoire Naturelle Complète des Reptiles*, vol. 3. Librairie Encyclopédique de Roret, Paris, France. iv + 517 + (1) pp. (In French.)

[2844] Duméril, André-Marie-Constant, and Gabriel Bibron. 1837. *Erpétologie Générale ou Histoire Naturelle Complète des Reptiles*, vol. 4. Librairie Encyclopédique de Roret, Paris, France. 571 + (1) pp. (In French.)

[2845] Duméril, André-Marie-Constant, and Gabriel Bibron. 1839. *Erpétologie Générale ou Histoire Naturelle Complète des Reptiles*, vol. 5. Librairie Encyclopédique de Roret, Paris, France. viii + 854 pp. (In French.)

[2846] Duméril, André-Marie-Constant, and Gabriel Bibron. 1841. *Erpétologie Générale ou Histoire Naturelle Complète des Reptiles*, vol. 8 (3). Librairie Encyclopédique de Roret, Paris, France. iii + 792 pp., 5 folding tables, pls. 85-96. (In French.)

[2847] Duméril, André-Marie-Constant, and Gabriel Bibron. 1844. *Erpétologie Générale ou Histoire Naturelle Complète des Reptiles*, vol. 6. Librairie Encyclopédique de Roret, Paris, France. xii + 609 pp., errata, 2 folding tables, pls. 60-62, 64-69, 71, 73-74. (In French.)

[2848] Duméril, André-Marie-Constant, and Gabriel Bibron. 1854. *Erpétologie Générale ou Histoire Naturelle Complète des Reptiles*, vol. Atlas. Librarie Encyclopédique de Roret, Paris, France. 24 pp., frontispiece [portrait of G. Bibron], 120 pls. (In French.)

[2849] Duméril, André-Marie-Constant, Gabriel Bibron, and Auguste-Henri-André Duméril. 1854. *Erpétologie Générale ou Histoire Naturelle Complète des Reptiles*, vol. 7 (part 1). Librairie Encyclopédique de Roret, Paris, France. vii, (4), xvi + 780 pp., 1 folding table, pls. 59, 63, 70, 72, 75-82. (In French.)

[2850] Duméril, André-Marie-Constant, Gabriel Bibron, and Auguste-Henri-André Duméril. 1854. *Erpétologie Générale ou Histoire Naturelle Complète des Reptiles*, vol. 7 (part 2). Librairie Encyclopédique de Roret, Paris, France. (1), (1), xii, 781-1536 pp., 2 folding tables, pls. 83-84, 75bis-84bis. (In French.)

[2851] Duméril, André-Marie-Constant, Gabriel Bibron, and Auguste-Henri-André Duméril. 1854. *Erpétologie Générale ou Histoire Naturelle Complète de Reptiles*, vol. 9. Librairie Encyclopédique de Roret, Paris, France. xx + 440 pp., 1 folding table, pls. 97-108. (In French.)

[2852] Duméril, André-Marie-Constant, and Auguste-Henri-André Duméril. 1851. *Catalogue Méthodique de la Collection des Reptlies du Muséum d'Histoire Naturelle de Paris*. Gide et Baudry, Paris, Francce. iv + (2) + 224 pp. (In French.)

[2853] Dummermuth, S. 1977. Pflege und Zucht der Wurfelnatter (*Natrix t. tessellata*). *Aquaria* 24:43-44. (In German.)

[2854] Dumont, H. J. 1987. Why are there no aquatic turtles in the relict waters of the Sahara? *Journal of Arid Environments* 12:151-158.

[2855] Dumont, H. J., ed. 1998. *Conservation and Sustainable Use of Biodiversity of Soqotra Archipelago*. United Nations Publications, New York. 326 pp.

[2856] Dunayev, Evgeny A. 1989. [The taxonomic status and features of ecology and behavior of *Phryno-*

cephalus melanurus Eichwald, 1831 (Reptilia: Agamidae)]. *Bull. MOIP* 94:41-53. (In Russian.)
(Author Dunayev also as Dunaev.)

[2857] Dunayev, Evgeny A. 1989. The preliminary results of the electrophoretic comparison of some toad agamas species. xxxxx xxxxx. xxxxx pp. (In Russian.)
(Author Dunayev also as Dunaev.)

[2858] Dunayev, Evgeny A. 1993. Cranial morphology and phylogeny of *Phrynocephalus* species. xxxx. xxxx pp.
(Author Dunayev also as Dunaev.)

[2859] Dunayev, Evgeny A. 1995. Reviewed description of the types of *Phrynocephalus strauchi* Nikolsky, 1899 (Squamata, Agamidae) and materials on the history of its study, distribution, and variability. *Russian Journal of Herpetology* 2([July-December]):87-94, figs. 1[map] -2, 1 table.
(Cover states "Volume 2, Number 2, July-December 1995" but on the bottom of page 79 [first page in issue], there is the notation "c 1996 Folium Publishing Company." The California Academy of Sciences Library received a copy on 9 January 1996, which suggests a publication date during the latter part of December 1995. Author Dunayev also as Dunaev.)

[2860] Dunayev, Evgeny A. 1996. Cranial characteristics of salamanders (Caudata) in the fauna of the former Soviet Union. *Advances in Amphibian Research in the Former Soviet Union* 1:27-46. (In English.)
(Author Dunayev also as Dunaev.)

[2861] Dunayev, Evgeny A. 1996. On the possible use of the ethological features in the taxonomy and phylogeny of toad agamas, *Phrynocephalus* (Reptilia, Agamidae). *Russian Journal of Herpetology* 3([January-June]):32-38, figs. 1-3.
(Author Dunayev also as Dunaev.)

[2862] Dunayev, Evgeny A., and Valentina Fyodorovna Orlova. 1994. Annotated checklist of amphibian type specimens collection of the Zoological Museum of M.V. Lomonosov Moscow State University. *Russian Journal of Herpetology* 1(1[January]):60-68, figs. 1-2.
(Author Dunayev also as Dunaev)

[2863] Dunayev, Evgeny A., Valentina Fyodorovna Orlova, and Vyacheslav Ratnikov. 1997. [Abstract] The cranial diagnostics of *Teratoscincus* species (Sauria: Gekkonidae). Pages 58 *in* Zbyněk Roček and Scott Hart, eds., *Herpetology '97. Abstracts of the Third World Congress of Herpetology 2-10 August 1997 Prague, Czech Republic*. Third World Congress of Herpetology, Prague, Czech Republic.
(Author Dunayev also as Dunaev.)

[2864] Duncan, F. Martin. 1937. On the dates of publication of the Society's 'Proceedings,' 1859-1926. With an Appendix containing the dates of publication of 'Proceedings,' 1830-1858, compiled by the late F.H. Waterhouse, and of the 'Transactions,' 1833-1869, by the late Henry Peavot, originally published in P.Z.S. 1893, 1913. *Proceedings of the Zoological Society of London*, ser. A.-General and Experimental, 1937([April]):71-84, Appendix.

[2865] Dunn, Emmett Reid. 1918. The collection of Amphibia Caudata of the Museum of Comparative Zoology. *Bulletin of the Museum of Comparative Zoology, Harvard College* 62:445-471.

[2866] Dunn, Emmett Reid. 1923. The salamanders of the family Hynobiidae. *Proceedings of the American Academy of Arts and Sciences* 58:445-521.

[2867] Dunson, William A., ed. 1975. *The Biology of Sea Snakes*. University Park Press, Baltimore, Maryland, USA. xi + 530 pp.

[2868] Dunson, William A. 1975. Adaptations of sea snakes. Pages 3-19 *in* William A. Dunson, ed., *The Biology of Sea Snakes*. University Park Press, Baltimore, Maryland, USA.

[2869] Dunson, William A., M. K. Dunson, and A. D. Keith. 1978. The nasal gland of the Montpellier snake *Malpolon monspessulanus*: Fine structure, secretion, composition and a possible role in reduction of dermal water loss. *Journal of Experimental Zoology* 203: 461-473.

[2870] Durette-Desset, M.-C., A. K. Nasher, and B. Ben Slimane. 1992. *Ozwaldocruzia arabica* n. sp. (Nematoda, Trichostrongyloidea) parasite d'un Bufonidae de la peninsule arabique et remarques sur de especes proches. *Bulletin du Muséum National d'Histoire Naturelle, Paris* 14([July-September, October-December]):693-703. (In French.)

[2871] Durmuş, Salih Hakan. 1998. *An Investigation on Biology and Ecology of the Sea Turtle Population on Kazanli and Samandag Beaches*. Ph.D. Dissertation. Dokuz Eylül University, Graduate School of Natural and Applied Sciences, Turkey. xxxxx pp.

[2872] Durmuş, Salih Hakan, Yusuf Kumlutaş, Adem Özdemir, Aziz Avci, and Çetin Ilgaz. 2011. Morphology, taxonomic status and distribution of *Trachylepis aurata* (Linnaeus, 1758) in southeastern Anatolia (Squamata: Sauria: Scincidae). *Herpetozoa* 24(1/2[30 July]):61-71, figs. 1[map], 2-3, tables 1-3.

[2873] Dutta, Sushil K. 1992. Amphibians of India: updated species list with distribution record. *Hamadryad* 17([December]):1-13.

[2874] Dutta, Sushil K. 1997. *Amphibians and Reptiles of India and Sri Lanka*. Odyssey Publishing House, Bhubaneswar, Orissa, India. xiii + 342 + xxii pp.

[2875] Dutta, Sushil K., and P. Mohanty-Hejmadi. 1984. Ontogeny of the teeth row structure in *Rana tigerina* tadpoles. *Journal of the Bombay Natural History Society* 80([24 April]):517-529, figs. 1-11, 2 tables.
(Vol. 80, pt. 3 for December 1983 issued on 24 April 1984)

[2876] Dutton, P. H. 1995. *Molecular Evolution of the Sea Turtles with Special Reference to the Leatherback,* Dermochelys coreacea. Ph.D. Dissertation. Texas A&M University, College Station, Texas. USA. xxxxx

pp.

[2877] Duvdevani, Israel. 1972. The anatomy and histology of the nasal cavaties and the nasal salt gland in four species of fringe-toed lizards, *Acanthodactylus* (Lacertidae). *Journal of Morphology* 137(3[July]):353-364, figs. 1[map] -2.

[2878] Duvdevani, I., and A. Borut. 1974. Oxygen consumption and evaporative water loss in four species of *Acanthodactylus* (Lacertidae). *Copeia* 1974(1[28 March]):155-164, figs. 1[map], 2-4, tables 1-2.

[2879] Duvdevani, I., and A. Borut. 1974. Mean body temperature and heat absorption in four species of *Acanthodactylus* lizards (Lacertidae). *Herpetologica* 30([June]):176-181, figs. 1-2, 1 table.

[2880] Dwigubsky, Ivan. 1832. *Opyt' Estestvennoj Istorii Vsech' Zivotnych' Rossijskoj Imperii* [*Essay on the Natural History of the Animals of the Russian Empire*]. Universitetskoi Tipografii [University Printers], Moscow, Russia. (1-4) + 5-46 + (2) pp., pls. 1-12. (In Russian.)
(A reference of uncertain origin but almost certainly meant to be Dwigubski, I. [1832] [*q.v.*])

[2881] Dwigubsky, Ivan. 1832. *Opyt' Estestvennoj Istorii Vsech' Zivotnych' Rossijskoj Imperii. Gady, ili Zhivotnye Presmykayushchiesya* [*Essay on Natural History of Animals of the Russian Empire. Reptiles and Amphibians*], vol. 3. Universitetskoi Tipografii (University Printers), Moscow, Russia. (1-5)-46 + (2) pp., pls. 1-12. (In Russian.)
(Unable to allocate Dwigubski names with any assurance so have not recorded them here. Three new taxa are described including *Lacerta boristhenis* [p. 14] and *Coluber muravievii* [p. 24], and *Vipera obtusa* [p. 30]. Only the latter can be allocated with assurance. He also lists many Pallas names, some of which cannot be allocated either.)

[2882] Dynesius, Mats, and Roland Jansson. 2000. Evolutionary consequences of changes in species' geographical distribution driven by Milankovitch climate oscillations. *Proceedings of the National Academy of Sciences* 97(16[1 August]):9115-9120, figs. 1-4.

[2883] Dzanashvili, A. G., and R. G. Zhordaniya. 1981. [Abstract] [Rare and scarce Amphibia and Reptilia from Georgia and their protection]. Pages 49 *in* Ilya Sergeevich Darevsky, Natalia Borisovna Ananjeva, Z. S. Barkagan, L. Ya Borkin, T. M. Sokolova, and N. N. Szczerbak, eds., *The Problems of Herpetology: Abstracts*. Nauka, Leningrad, USSR. (In Russian.)

[2884] Earll, C. R. 1982. Heating, cooling and oxygen consumption rates in *Varanus bengalensis*. *Comparative Biochemistry and Physiology*, ser. A, Comparative Physiology, 72:377-381.

[2885] Ebrahimi, Mehregan, Soheila Javanmardi, Hamid Reza Esmaeili, and Haji Gholi Kami. 2008. Embryo and larval development of Iranian Near Eastern brown frogs, *Rana macrocnemis pseudodalmatina* Eiselt & Schmidtler, 1971 (Amphibia: Ranidae), in Alang Dareh Forest, north-eastern Iran. *Zoology in the Middle East, Heidelberg* 43:75-84, figs. 1-5, table 1.

[2886] Ebrahimi, Mehregan, Haji Gholi Kami, and Matthias Stöck. 2004. First description of egg sacs and early larval development in hynobiid salamanders (Urodela, Hynobiidae, *Batrachuperus*) from north-eastern Iran. *Asiatic Herpetological Research* 10: 168-175.

[2887] Ebrey, Thomas, and Yiannis Koutalos. 2001. Vertebrate photoreceptors. *Progress in Retinal and Eye Research* 20([January]):49-94.

[2888] Echelle, Anthony A. 1990. In defense of the phylogenetic species concept and the ontological status of hybridogenetic taxa. *Herpetologica* 46(1[March]): 109-113.

[2889] Edgar, W., M. J. Warrell, David A. Warrell, and C. R. M. Prentice. 1980. The structure of soluble fibrin complexes and fibrin degradation products after *Echis carinatus* bite. *British Journal of Haematology* 44:471.

[2890] Edgell, M. S. 1996. Salt tectonism in the Persian Gulf. Pages 129-151 *in* G. I. Alsop, D. J. Blundell, and I. Davison, eds., *Salt Tectonics*. (Includes 17 figs.) *Geological Society Special Publication*, 100. Geological Society of London, London, England, UK.

[2891] Edmondson, J. R., A. G. Miller, and B. S. Parris. 1980. Plants of the Kabr va Ruchoun Protected Area in Iran. *Notes from the Royal Botanical Garden, Edinburgh* 38:111-124.

[2892] Edmund, A. G. 1969. Dentition. Pages 117-200 *in* Carl Gans and Thomas S. Parsons, eds., *Biology of the Reptilia*, vol. 1. Academic Press, London, England, UK.

[2893] Efrati, Pinchas. 1966. Clinical manifestation of snake bite by *Vipera xanthina palaestinae* (Werner) and their pathophysiological basis. *Memorias do Instituto de Butantan* 32:189-191.

[2894] Efrati, Pinchas. 1969. Clinical manifestations and treatment of viper bite in Israel. *Toxicon* 7(1[June]): 29-31.

[2895] Efrati, Pinchas. 1979. Symptomatology, pathology and treatment of the bites of viperid snakes. Pages 956-977 *in* C. Y. Lee, ed., *Handbook of Experimental Pharmacology*. Springer-Verlag, Berlin, Germany.

[2896] Efrati, Pinchas, and L. Reif. 1953. Clinical and pathological observations on sixty-five cases of viper bite in Israel. *American Journal of Tropical Medicine and Hygiene* 2:1085-1108.

[2897] Eftekhar-Nezhad, J. 1976. Kashmar quadrangle map. Geological Survey of Iran. 1:250,000.

[2898] Egan, Damien. 2001. Reptile fact file: dhub's den. *Arabian Wildlife Online* <*http://www.arabianwildlife.com*> ([Summer]):2[unnumbered], 1 photo.
(Accessed 7 September 2002)

[2899] Egan, Damien. 2007. *Snakes of Arabia. A Field*

Guide to the Snakes of the Arabian Peninsula and its Shores. *Arabian Heritage Guides*. Motivate Publishing, Dubai, United Arab Emirates. 208 pp., illus.

[2900] Egiasarian, Eduard Murasovitch, and Hans Schneider. 1990. The mating call of tree frogs in Armenia (Anura, Hylidae). *Zoologischer Anzeiger* 225: 113-122.

[2901] Egiasarjan, Eduard Murasovitch, and Hans Schneider. 1991. New investigations in the structure and variability of the mating call of *Hyla savignyi* (Anura: Hylidae) in Armenia. *Biological Journal of Armenia* 44: 181-186.
(Author also cited as Egiasarian.)

[2902] Egoyzn, V. L. 1955. *A Monographic Study of the Stratigraphy and Fauna of Upper Cretaceous Deposits of Southwestern Armenia*. ANA, xxxxx. xxxxx pp. (In Russian.)

[2903] Ehlers, Eckart. 1969. Das Chalus-Tal und seine Terrasen. Studie zur Landschaftsgliederung und Landschaftsgeschichte des mittleren Elburz (Nordiran). *Erdkunde* [*Archiv für Wissenschaftliche Geographie*] 23:215-229. (In German.)

[2904] Ehlers, Eckart. 1971. Südkaspisches Tiefland (Nordiran) und Kaspisches Meer. Beiträge zu ihrer Entwicklungsgeschichte im Jung- und Postpleistozän. *Tübinger Geographischen Studien* 44:xxxxx. (In German.)

[2905] Ehlers, Eckart. 1980. *Iran — Grundzüge einer geographischen Landeskunde*. Wissenschaftliche Buchgesellschaft, Darmstadt, Germany. xxxi + 596 pp., illus. (In German.)

[2906] Ehlers, Eckart. 1992. Climate. Pages 707-713 *in* Ehsan Yarshater, ed., *Encyclopaedia Iranica*, vol. 5, Fascicle 7. Mazda, Costa Mesa, California, USA.

[2907] Ehlers, Eckart. 1994. Dast (Plain, Open-ground). Pages 94-95 *in* Ehsan Yarshater, ed., *Encyclopaedia Iranica*, vol. 7, Fascicle 1. Mazda, Costa Mesa, California, USA.

[2908] Ehlers, Eckart. 1995. Drainage. Pages 526-529 *in* Ehsan Yarshater, ed., *Encyclopaedia Iranica*, vol. 7, Fascicle 5. Mazda, Costa Mesa, California, USA.

[2909] Ehlers, Eckart. 1997. Ecology. Pages 84-88 *in Encyclopaedia Iranica*, vol. 8, Fascicle 1. xxxxx, xxxxx.

[2910] Ehrenberg, Christian Gottfried. 1828. *Naturgeschichtliche Reisen durch Nord-Afrika und West-Asien in den Jahren 1820 bis 1825 von Dr. W.F. Hemprich und Dr. C.G. Ehrenberg*. *In* C. G. Ehrenberg, ed., Ernst Siegfried Mittler, Berlin, Germany. xxx + 162 pp., 1 pl., 1 map. (In German.)

[2911] Ehrhardt, Axel, Christian Hübscher, Michael Schnabel, and Volkmar Damm. 2011. Implications of the continent-continent collision between the Eratothenes Seamount and Cyprus. *Geological Society of America Abstracts with Programs on CD* Technical Programs: Bonus Material([9 October]):PaperNo.27-No.13.

[2912] Ehrlich, D., and Yehudah Leopold Werner. 1993. The effect of temperature on the number of vertebrae in the desert snake *Spalerosophis diadema*. *Israel Journal of Zoology* 39:57.

[2913] Ehsan, M. [year unknown]. Herpetofaunal regions of Afghanistan. *Science Quarterly* [*Kabul*] 2:20-42.

[2914] Eichwald, Carl Eduard von. 1831. *Zoologia specialis quam expositis Animalibus tum Vivis tum Fossilibus Potissimum Rossiae in Universum, et Poloniae in Specie, in USUM Lectionum Publicarum in Universitate Caesarea Vilnensi Habendarum. Pars Posterior, Specialem Expositionem Spondylozoorum Continens*, vol. Pars Posterior [= vol. 3]. Josephi Zawadzki, Vilnae [Wilna], Russia. (3) + 404 pp., 2 folding pls. (Decima Classis. Amphibia [pp. 116-197]. Explicatio Tabularum [pp. 395-396]. Index Generum [pp. 397-404]). (In Latin.)

[2915] Eichwald, Carl Eduard von. 1834. *Periplus des Caspischen Meeres* (*Bd. 1, Abt. 1*), vol. 1. *Reise auf den Caspischen Meer und in den Caucasus. Unternomen in den Jahren 1825-1826*. Augsburg & Halle, Stüttgart & Tübingen, Germany. xxii + 472 pp., 3 pls., 1 map.
(Vol. 1, part 1 (1834) — Periplus des Caspischen Meeres; vol. 1, part 2 (1837) — Reise in den Kaukasus)

[2916] Eichwald, Carl Eduard von. 1837. *Reise in den Kaukasus* (*1837*) (*Bd. 1, Abt. 2*), vol. 1. *Reise auf den Caspischen Meer und in den Caucasus. Unternomen in den Jahren 1825-1826*. Augsburg & Halle, Stüttgart & Tübingen, Germany. x + 894 pp., text figs., 5 pls.
(Vol. 1, part 1 (1834) — Periplus des Caspischen Meeres; vol. 1, part 2 (1837) — Reise in den Kaukasus)

[2917] Eichwald, Carl Eduard von. 1838. Faunae Caspii Maris primitiae. *Bulletin de la Société Imperiale des Naturalistes de Moscou* [*Moskovskow Obshchestvo Ispytateliei Pirody*] 11:125-174.

[2918] Eichwald, Carl Eduard von. 1839. De duabus novis amphibiorum speciebus. *Bulletin de la Société Imperiale des Naturalistes de Moscou* [*Moskovskow Obshchestvo Ispytateliei Pirody*] 2:303-307. (In Latin.)

[2919] Eichwald, Carl Eduard von. 1841. *Fauna Caspio-Caucasia nonnullis observationibus novis*. Litteris Typhographiae Diarii Gall. Politic. Petropol., Petropoli, Russia. iv + 233 + (2) pp., col. pls. 1-40. (In Latin.)
(Reptiles and amphibians, see pp. 44-128 and pl. 3-31)

[2920] Eig, A. 1932. *Les elements et les groupes phytogeographiques auxiliares dans la flore palestinienne. Parts 1 and 2*, vol. 63. *Fedde's Reportorium Nov. Spec. Reg. Veget. Beiheft*. Verlag des Repertoriums, Berlin, Germany. 201 pp.

[2921] Eig, A. 1938. On the phytogeographical subdivision of Palestine. *Palestine Journal of Botany* 1:1-12.

[2922] Einam, M., and S. Lahav. 1995. The skin resistance to water transfer in agama lizards and snakes. *Hardun*

1995:65-70,78.

[2923] Eiselt, Josef. 1940. Der Rassenkreis *Eumeces schneideri* Daudin (Scincidae, Rept.). *Zoologischer Anzeiger* 131(9/10[15 September]):209-228, figs. 1-4, table 1. (In German.)

[2924] Eiselt, Josef. 1957. Bemerkungen über das Typus-Exemplar von *Molge luschani* Steindachner 1891 (Urodela). *Annalen des Naturhistorischen Museums in Wien* 61:102-103, pl. 7. (In German.)

[2925] Eiselt, Josef. 1958. Der Feuersalamander *Salamandra salamandra*: Beitrage zu einer taxonomischen Synthese. *Abhandlungen und Berichte für Naturkunde und Vorgeschichte, Museum für Kulturgeschichte Magdeburg* 10:77-154, maps 2-3, col. pls. 9-10, unnumbered foldout.

[2926] Eiselt, Josef. 1962. Ergebnisse der zoologischen Nubien-Expedition 1962. *Annalen des Naturhistorischen Museums in Wien* 65([September]):281-296. (In German.)

[2927] Eiselt, Josef. 1965. Einige Amphibien und Reptilien aus der nordöstlichen Türkei, gesammelt von Herrn H. Steiner. *Annalen des Naturhistorischen Museums in Wien* 67([November]):387-399. (In German.)

[2928] Eiselt, Josef. 1965. Bericht über eine zoologische Sammelreise nach Südwest-Anatolien im April/Mai 1964. *Annalen des Naturhistorischen Museums in Wien* 68([November]):401-406, map. (In German.)

[2929] Eiselt, Josef. 1966. Ergebnisse zoologischer Sammelreisen in der Türkei: Amphibia Caudata. *Annalen des Naturhistorischen Museums in Wien* 69([November]):427-445, pls. 1-4. (In German.)

[2930] Eiselt, Josef. 1967. Nachrufe a. o. Universitätsprofessor Dr. phil. Otto Wettstein-Westersheimb. *Annalen des Naturhistorischen Museums in Wien* 70([October]):1-18.

[2931] Eiselt, Josef. 1967. Ergebnisse zoologischer Sammelreisen in der Türkei. Bericht über eine dritte zoologische Sammelreise in der Türkei, April bis Juni 1966. *Annalen des Naturhistorischen Museums in Wien* 70:293-300, map. (In German.)

[2932] Eiselt, Josef. 1968. Bericht über zoologische Forschungs- und Sammelreisen in der Türkei, Mai-Juli 1967. *Annalen des Naturhistorischen Museums in Wien* 72([November]):45-52, map. (In German.)

[2933] Eiselt, Josef. 1968. Ergebnisse zoologischer Sammelreisen in der Türkei: Ein Beitrag zur Taxonomie der Zagros-Eidechse, *Lacerta princeps* Blanf. *Annalen des Naturhistorischen Museums in Wien* 72([November]):409-434, pls. 1 (col.), 2-5. (In German.)

[2934] Eiselt, Josef. 1969. Zweiter Beitrag zur Taxonomie der Zagros-Eidechse, *Lacerta princeps* Blanford. *Annalen des Naturhistorischen Museums in Wien* 73([November]):209-220, pl. 1 (col.). (In German.)

[2935] Eiselt, Josef. 1970. Ergebnisse zoologischer Sammelreisen in der Türkei: Bermerkenswerte Funde von Reptilien, I. *Annalen des Naturhistorischen Museums in Wien* 74([November]):343-355. (In German.)

[2936] Eiselt, Josef. 1970. Kaukasus-Bandmolche aus der Türkei. *AquaTerra* (*Solothurn*) 7:13-17, col. fig. (In German.)

[2937] Eiselt, Josef. 1970. Die Suche nach der Zagroseidechse. *AquaTerra* (*Solothurn*) 7:109-114, fig. 1, col. pl. (In German.)

[2938] Eiselt, Josef. 1971. *Eirenis rechingeri* n. sp. (Colubridae, Serpentes) aus dem Iran. *Annalen des Naturhistorischen Museums in Wien* 75([October]):375-381, pls. 1-2. (In German.)

[2939] Eiselt, Josef. 1971. Forschungsarbeit des Naturhistorischen Museums Wien im und für den Iran. *Österr. Zeitschrift für Kultur Politik und Wirtschaft d. isalamischen Länder* 1970-71:29-33. (In German.)

[2940] Eiselt, Josef. 1973. Ein neuer Blattfinger-Gecko (*Phyllodactylus*, Sauria Rept.) aus dem Iran und Bemerkungen zu *Phyllodactylus elisae* Werner 1895. *Annalen des Naturhistorischen Museums in Wien* 77([December]):173-179, figs. 1-20. (In German.)

[2941] Eiselt, Josef. 1974. Faunistische und taxonomische Untersuchungen in der Türkei. Forschungsreise: Bericht über geförderte Forschungsvorhaben. *Fonds. zur. Förderung. der. wissenschaftlichen. Forschung.* (*Wien*). 2:324-327. (In German.)

[2942] Eiselt, Josef. 1976. Ergebnisse zoologischer Sammelreisen in der Türkei. Bemerkenswerte Funde von Reptilien, II. *Annalen des Naturhistorischen Museums in Wien* 80([November]):803-814, figs. 1-4, pls. 1-2. (In German.)

[2943] Eiselt, Josef. 1979. Ergebnisse zoologischer Sammelreisen in der Türkei: *Lacerta cappadocica* Werner, 1902 (Lacertidae, Reptilia). *Annalen des Naturhistorischen Museums in Wien* 82([June]):387-422, figs. 1[map], 2-7, 8[map], pls. 1-6, tables 1-6. (In German, with English summary.)

[2944] Eiselt, Josef. 1982. Addendum (ad: Darevsky und Bakradze 1982: The taxonomic status of *Contia collaris* var. *macrospilota* Werner, 1903). *Amphibia-Reptilia* 3([November]):286-287.

[2945] Eiselt, Josef. 1988 [1986]. Krotenfrosche (*Pelobates* gen., Amphibia salientia) in Türkisch-Thrakien und Griechenland. *Annalen des Naturhistorischen Museums in Wien* 99B([8 July]):51-99, figs. 1[map], 2. (In German with abstract in English and German.)

[2946] Eiselt, Josef. 1995. Ein Beitrag zur Kenntnis der Archaeolacerten (*sensu* Méhely, 1909) des Iran (Squamata: Sauria: Lacertidae). *Herpetozoa* 8([30 July]):59-72, figs. 1[map], 2, pls. 1-2. (In German.)

[2947] Eiselt, Josef, and İbrahim Baran. 1970. Ergebnisse zoologischer Sammelreisen in der Türkei: Viperidae. *Annalen des Naturhistorischen Museums in Wien* 74([November]):357-369, pls. 1-3. (In German.)

[2948] Eiselt, Josef, and Ilya Sergeevich Darevsky. 1991. *Lacerta rudis chechenica* ssp. n. aus dem Kaukasus (Reptilia: Lacertidae). *Annalen des Naturhistorischen*

Museums in Wien 92([30 July]):15-29, figs. 1, 2[map], 3-4, 1 pl. (In German with english and German abstracts.)
("Im Anhang: Informationen zur Methodik der Datenanalyse von Rudolf Wytek", pp. 27-29.)

[2949] Eiselt, Josef, Ilya Sergeevich Darevsky, and Josef Friedrich Schmidtler. 1992. Untersuchungen an Felseidechsen (*Lacerta saxicola*-Komplex; Reptilia: Lacertidae) in der östlichen Türkei. 1. *Lacerta valentini* Boettger. *Annalen des Naturhistorischen Museums in Wien* 93([30 August]):1-18, figs. 1 [map], 2-3, pls. 1-3. (In German.)

[2950] Eiselt, Josef, and G. Pretzmann. 1966. Bericht über eine (zweite) zoologische Sammelreise in Anatolien im Mai/Juni 1965. *Annalen des Naturhistorischen Museums in Wien* 69([November]):169-175, map. (In German.)

[2951] Eiselt, Josef, and Josef Friedrich Schmidtler. 1971. Vorläufige Mitteilung über zwei neue Subspezies von *Amphibia salientia* aus dem Iran. *Annalen des Naturhistorischen Museums in Wien* 75([October]):383-385. (In German.)

[2952] Eiselt, Josef, and Josef Friedrich Schmidtler. 1973. Froschlurche aus dem Iran unter Berücksichtigung ausseriranscher Populationsgruppen. *Annalen des Naturhistorischen Museums in Wien* 77([December]):181-243, pls. 1-4. (In German.)

[2953] Eiselt, Josef, and Josef Friedrich Schmidtler. 1987 [1986]. Der *Lacerta danfordi*-Komplex (Reptilia: Lacertidae). *Spixiana* 9([April]):289-328. (In German, with English abstract.)

[2954] Eiselt, Josef, Josef Friedrich Schmidtler, and Ilya Sergeevich Darevsky. 1993. Untersuchungen an Felseidechsen (*Lacerta saxicola*-Komplex) in der östlichen Türkei. 2. Eine neue Unterart der *Lacerta raddei* Boettger, 1892 (Squamata: Sauria: Lacertidae). *Herpetozoa* 6([30 July]):65-70, figs. 1, 2 [map], 3-7. (In German.)

[2955] Eiselt, Josef, and Friederike Spitzenberger. 1967. Ergebnisse zoologischer Sammelreisen in der Türkei: Testudines. *Annalen des Naturhistorischen Museums in Wien* 70([October]):357-378, figs. 1 [map], 2-3, col. pl. 1. (In German.)

[2956] Eiselt, Josef, and Hans M. Steiner. 1970. Erstfund eines hynobiiden Molches in Iran. *Annalen des Naturhistorischen Museums in Wien* 74([November]):77-90, figs. 1-2, pls. 1-2, tables 1-2. (In German.)

[2957] Eissa, S. M., and Y. S. El-Assy. 1975. Record of certain reptilien species found in Kuwait. *Journal of the University of Kuwait*, ser. Science, 2:123-146, 28 figs.

[2958] Eken, G., and G. Magnin. 1999. *A Preliminary Biodiversity Atlas of the Konya Basin, Central Turkey*. Biodiversity Program Report No. 13. Dogal Hayati Koruma Dernegi. Istanbul, Turkey. xxxxx pp.

[2959] Ekim, T. 1987. Plants. Pages xxxxx *in* A. Kence, ed., *Biological Diversity in Turkey*. Environmental Problems Foundation of Turkey, Ankara, Turkey.

[2960] Ekim, T., and A. Güner. 1986. The Anatolian Diagonal: fact or fiction. Pages xxxxx *in* Ian C. Hedge, ed., *Plant Life of South-West Asia*. Botanical Society of Edinburgh, Edinburgh, Scotland, UK.

[2961] Ekman, S. 1940. Begrundung einer statistischen Methode in der regionalen Tiergeographie. NARSSU, vol. 12, pp. 1-117. (In German.)

[2962] Ekvtimishvili, Z. S. 1940. [Amphibians of Borzhom-Bakuriani district]. *Trudy Biologischeskiikh stanzij Narkomprosa GSSR, Tbilisi* 1940:110-121. (In Russian.)

[2963] Ekvtimishvili, Z. S. 1948. [Feeding of Caucasian salamander (*Mertensiella caucasica* Waga)]. *Trudy Zoologicheskogo Instituta Academii Nauk Georgian SSR* 1948:239-245. (In Georgian.)

[2964] El-Asmar, M. Farid. 1982. In Memoriam: Professor Ahmed Hassan Mohamed (1910-1982). *Toxicon* 21(2): 175, port.

[2965] El-Asmar, M. Farid, Emad W. Daoud, and Anthony T. Tu. 1985. Purification and characterization of a fibrinogase activity from the Egyptian sand viper (*Cerastes cerastes*) venom. *Toxicon* 23(4):562.

[2966] El-Asmar, M. Farid, Emtiaz A. Shaban, Magda Hagag, Nahed Swelam, and Anthony T. Tu. 1986. Coagulant component in *Cerastes cerastes* (Egyptian sand viper) venom. *Toxicon* 24:1037-1044, figs. 1-3, tables 1-2.

[2967] El-Assy, Y. S., and N. A. Al-Nassar. 1976. Morphological study of the cranial osteology of the amphisbaenian *Diplometopon zarudnyi*. *Journal of the University of Kuwait*, ser. Science, 3:113-141.

[2968] Eldredge, Niles. 1979. Cladism and common sense. Pages 165-198 *in* Joel Cracraft and Niles Eldredge, eds., *Phylogenetic Analysis and Paleontology*. Columbia University Press, New York, New York, USA.

[2969] El Ghonemy, A. A. 1985. *Ecology and Flora of Al Ain Region*. Internal Report, Department of Biology, University of United Arab Emirates. 205 pp.

[2970] El-Gohary, M. 1970. Ultrastructure of the sexual segment of the kidney in *Uromastyx aegyptia*. *Bulletin of the Faculty of Sciences, Riyadh University* 2:34-45.

[2971] El-Gohary, M. 1971. An electron microscopic study of the epithelium of the caput epidiymidis in the male *Uromastyx aegyptia*. *Bulletin of the Faculty of Sciences, Riyadh University* 3:110-133.

[2972] El-Gohary, M. 1972. The ultramicroscopic structure of the proximal convoluted tubules of a desert reptilian kidney. *Bulletin of the Faculty of Sciences, Riyadh University* 4:65-68.

[2973] El-Gohary, M., and M. B. Ahour. 1975. Effect of lethal temperature on the histochemical activity of succinic dehydrogenase in liver, kidney, and testis of male *U. aegyptia* and *Chalcides ocellatus*. *Bulletin of the Faculty of Sciences, Riyadh University* 7:215-230.

[2974] El-Gohary, M., and M. B. Ashour. 1975. Effect of

lethal temperature on the histochemical activity of succinic dehydrogenase in liver, kidney and testis of male *Uromastyx aegyptia* and *Chalcides ocellatus*. *Bulletin of the Faculty of Sciences, Riyadh University* 7: 215-230.

[2975] El-Heiny, I. 1982. Neogene stratigraphy of Egypt. *Newsletter of Stratigraphy* 11:41-54.

[2976] Elliot, Walter. 1877. Memoir of Dr. T. C. Jerdon. Pages xlvii-xlvlv *in The Birds of India; Being a Natural History of the Birds Known to Inhabit Continental India: with Descriptions of the Species, Genera, Families, Tribes, and Orders, and a Brief Notice of such Families as are not found in India, making it a Manual of Ornithology specially adapted for India, by the late T. C. Jerdon*, Reprint edition, vol. 1. P. S. D'Rozario & Co., Calcutta, India.

[2977] Elliott, J. E., D. J. Faulkender, and R. B. Fraser. 1981. *Guidelines for Safe Fieldwork in Saudi Arabia. U.S. Geological Survey: Saudi Arabian Mission*, vol. Miscellaneous Document 38. U.S. Geological Survey, Jiddah, Saudi Arabia. 125 pp., 25 figs.
(Provides useful details on equipment and precautions needed to work in extreme arid conditions, including sections on transportation, biological hazards (mosquitos, scorpions, spiders, leeches, aquatic animals such as sharks, rays, stone fish, etc., poisonous plants, mammals, snakes, and diseases, such as malaria, trachoma, etc.), and climatic hazards, and emergency treatments. Appendices include (1) Useful Arabic phrases and words; (2) International words used for radio communications for each letter in the alphabet; (3) Ground to air signals (emergencies); (4) Classification and description of venomous and nonvenomous snakes (by John Gasperetti).)

[2978] Elliott, Willard B. 1978. Chemistry and immunology of reptilian venoms. Pages 163-436 *in* Carl Gans and K. A. Gans, eds., *Biologia of the Reptilia*, vol. 8. Academic Press, London, England, UK and New York, New York, USA.

[2979] Ellis, M. D., ed. 1978. *Dangerous plants, snakes, arthropods and marine life: toxicity and treatment*. Drug Intelligence Publication, Inc., Hamilton, Illinois.

[2980] Elmore, R. Douglas, and William R. Farrand. 1981. Asphalt-bearing sediment in synorogenic Miocene-Pliocene molasse, Zagros Mountains, Iran. *American Association of Petroleum Geologists Bulletin* 65([June]):1160-1165, figs. 1-3.

[2981] El-Naffar, M. K., A. M. Mandour, and M. B. H. Mohamed. 1991. A general survey of blood parasites in some reptiles in Assiut Governorate, A.R. Egypt. *Bulletin of the Faculty of Science, Assiut University, Egypt* 20:209-216.

[2982] El-Naffar, M. K., A. M. Mandour, and M. B. H. Mohamed. 1991. *Haemogregarina anularis* n. sp. from the gecko *Tarentola annularis* in Assiut Governorate, A.R. Egypt. *Bulletin of the Faculty of Science, Assiut University, Egypt* 20:217-226.

[2983] El-Nakhal, Hamed A. 1989. The distribution of Carboniferous-Permian siliciclastic rocks in the greater Arabian basin: Discussion. *Geological Society of America Bulletin* 101(10[October]):1348, fig. 1.

[2984] El-Oran, Ratib M., Walid N. Al-Melhim, and Zuhair S. Amr. 1994. Snakes of southern Jordan. *Bollettino di Zoologia* [*now The Italian Journal of Zoology*] 61:359-367.

[2985] El-Oran, Ratib M., Saman Rostum, Ulrich Joger, and Zuhair S. Amr. 1998. First record of the Levantine viper, *Macrovipera lebetina*, from Jordan. *Zoology in the Middle East, Heidelberg* 16:65-70, figs. 1-3, 4 [map].

[2986] Elpatjevsky, Vladimir Sergeevich. 1901. Genus *Ablepharus* Fitz. b kollektsiyakh Zoologicheskogo Muzeya Moskovskogo Universiteta. *Dnevnik Zoologicheskogo Otdeleniya ob-va Lyubitelei Estestvoznania, Antropologii i Etnografii* 3:37-39. (In Russian.)

[2987] Elpatjevsky, Vladimir Sergeevich. 1902. Sur la correlation des especes *Contia collaris* Men. *Annuaire du Musée Zoologique de l'Académie Impériale des Sciences de St.-Pétersbourg* 7:223-234. (In Russian.)

[2988] Elpatjevsky, Vladimir Sergeevich. 1902. O snootnoshenii vidov *Contia modesta* Mart. i *Contia collaris* Men. *Annuaire du Musée Zoologique de l'Académie Impériale des Sciences de St.-Pétersbourg* 7:234. (In Russian.)

[2989] El Ridi, R., M. Mansour, and S. Zada. 1991. Immunoglobins of the snake *Psammophis sibilans*. Studies using a monoclonal antibody. *Immunobiology* 184:1-13.

[2990] Elter, O. 1981. La collezione erpetologica del Museo di Zoologia dell'Università di Torino. Museo Regionale di Scienze Naturale, Torino, Cataloghi, 5. Pages 7-116. (In Italian.)

[2991] Elter, O. 1982. La collezione erpetologica del Museo di Zoologia dell' Università di Torino. *Cataloghi Mus. reg. Sci. nat. Torino* 5:1-116. (In Italian.)

[2992] El-Toubi, M. R. 1938. The osteology of the lizard *Scincus scincus* (Linn.). *Bulletin of the Faculty of Science, Egyptian University, Cairo* 14:38+(1)+(3), figs. 1-20.
(Title page and table of contents in Arabic)

[2993] El-Toubi, M. R. 1945. Notes on the cranial osteology of *Uromastyx aegyptia*. *Bulletin of the Faculty of Science, Egyptian University, Cairo* 25:1-13.

[2994] El-Toubi, M. R. 1947. Some observations on the osteology of the lizard, *Agama stellio* (Linn.). *Journal of Morphology* 81:135-149, figs. 1-8.

[2995] El-Toubi, M. R., and H. M. Bishai. 1959. On the anatomy and histology of the alimentary tract of the lizard *Uromastyx aegyptia* (Forskål). *Bulletin of the Faculty of Science, Egyptian University, Cairo* 34: 13-50.

[2996] El-Toubi, M. R., and Alam M. Kamal. 1959. The

development of the skull of *Chalcides ocellatus*. I. The development of the chondrocranium. *Journal of Morphology* 104(2[March]):269-306, figs. 1-14.

[2997] El-Toubi, M. R., and Alam M. Kamal. 1959. The development of the skull of *Chalcides ocellatus*. II. The fully formed chondrocranium and the osteocranium of a late embryo. *Journal of Morphology* 105(1[July]):55-104, figs. 1-12.

[2998] El-Toubi, M. R., Alam M. Kamal, and Mostafa M. Zaher. 1973. The development of the chondrocranium of the snake, *Malpolon monspessulana*. *Acta Anatomica* 85:275-299, figs. 1-6.

[2999] El-Toubi, M. R., and A. Khalil. 1950. Caudal ribs in geckos. *Nature* 166:1120.

[3000] El-Toubi, M. R., and A. Khalil. 1952. The cranial osteology of Egyptian geckos. *Bulletin de l'Institut Fouad I du Desert, Heliopolis, Egypt* 2:84-109.

[3001] El-Toubi, M. R., and A. Khalil. 1955. The postcranial osteology of Egyptian geckos. *Bulletin de l'Institut Fouad I du Desert, Heliopolis, Egypt* 5:99-136.

[3002] Emberger, L. 1930. La végétation de la région mediterraneenne. Essai d'une classificaiton des groupments végétaux. *Rev. Gen. Bot.* 42:641-662,705-722. (In French.)

[3003] Encalada, S. E. 1995. *Phylogeography and Conservation Genetics of the Green Turtle* (Chelonia mydas) *in the Atlantic Ocean and the Mediterranean Sea*. Ph.D. Dissertation. University of Florida, Gainesville, Florida, USA. xxxxx pp.

[3004] Encalada, S. E., Karen A. Bjorndahl, Alan B. Bolten, J. C. Zurita, B. Schroeder, E. Possardt, C. J. Sears, and B. W. Bowen. 1988. Population structure of loggerhead turtle (*Caretta caretta*) nesting colonies in the Atlantic and Mediterranean as inferred from mitochondrial DNA control region sequences. *Marine Biology* 130:567-575.

[3005] Encalada, S. E., P. N. Lahanas, Alan B. Bolten, Karen A. Bjorndahl, M. M. Miyamoto, and B. W. Bowen. 1996. Phylogeography and population structure of the Atlantic and Mediterranean green turtle (*Chelonia mydas*): a mitochondrial DNA control region sequence assessment. *Molecular Ecology* 5:473-483.

[3006] Engelmann, Wolf-Eberhard. 1982. Der Eisatz serologisch-immunologische Methoden in der Lacerten-Taxonomie. *Acta Vertebratica Hungarica* 21:111-115.

[3007] Engelmann, Wolf-Eberhard. 1993. *Coronella austriaca* (Laurenti, 1768) — Schlingnatter, Glatt- oder Haselnatter. Pages 200-245 *in* Wolfgang Böhme, ed., *Handbuch der Reptilien und Amphibien Europas*, vol. 3/1: Schlangen (Serpentes) I (Typhlopidae, Boidae, Colubridae 1: Colubrinae). (Includes figs. 42, 43-47 [maps].) AULA-Verlag, Wiesbaden, German. (In German.)

[3008] Engelmann, Wolf-Eberhard, Jürgen Fritzsche, Rainer Günther, and Fritz Jürgen Obst. 1985. *Lurche und Kriechtiere Europas*. Neumann Verlag, Leipzig, Germany. 420 pp. (In German.)

[3009] Engelmann, Wolf-Eberhard, and H. Schäffner. 1981. Serologisch-immunologische Untersuchungen innerhalb der Sammelgattung *Lacerta* (Sauria, Lacertidae). *Zoologische Jahrbücher: Abteilung für Systematik, Ökologie und Geographie der Tiere* 108:139-161. (In German.)

[3010] Engstrom, Tag N., and William P. McCord. 2002. Molecular support for the taxonomic conclusions of McCord and Pritchard (2002), regarding *Chitra*. *Hamadryad* 27([31 October]):57-61, fig. 1, 1 table.

[3011] ENHG (Emirates Natural History Group). 1989. The Qarnein Expedition. *Bulletin of the Emirates Natural History Group* (*Abu Dhabi*) 39:10.

[3012] ENHG (Emirates Natural History Group). 1990. Reptile recorder's report for 1989. *Bulletin of the Emirates Natural History Group* (*Abu Dhabi*) 40:13.

[3013] ENHG (Emirates Natural History Group). 1990. The natural history of Merawah Island. *Bulletin of the Emirates Natural History Group* (*Abu Dhabi*) 42:9-10.

[3014] Entzeroth, André. 1989. Ein weiteres Belegexemplar von *Vipera lebetina* (Linnaeus, 1758) (Serpentes: Viperidae) von der zentralen Südküste der Türkei. *Salamandra* 25(1[15 April]):59-61, figs. 1-2. (In German, with English summary.)

[3015] Enzel, Yehouda, Rivka Amit, Tamir Grodek, Avner Ayalon, Judith Lekach, Naomi Porat, Paul Bierman, Joel D. Blum, and Yigal Erel. 2011. A Late Quaternary episode of weathering, erosion, and deposition in Nahal Yael, Israel: to the 'impact of climatic change on an arid watershed'. *Geological Society of America Abstracts with Programs* 43(5[9 October]):386.

[3016] Enzel, Yehouda, Revital Bookman, David Sharon, Haim Gvirtzman, Uri Dayan, and Baruch Zvi. 2003. Late Holocene climates of the Near East deduced from Dead Sea level variations and modern regional winter rainfall. *Quaternary Research* 60(3[November]):263-273, figs. 1-10.

[3017] Erber, J. 1868. Bericht über eine Reise nach Rhodos. *Verhandlungen der kaiserlich-königlichen zoologisch-botanischen Gesellschaft in Wien* 18:903-908. (In German.)

[3018] Erdoğan, Ali, Mehmet Öz, Yakup Kaska, Serdar Düsen, Aziz Aslan, Mustafa Yavuz, Mehmet Rizvan Tunç, and Hakan Sert. 2001. Marine turtle nesting at Patara, Turkey, in 2000. *In* Max Kasparek and Andrew Campbell, eds., Marine Turtles in the Eastern Mediterranean. *Zoology in the Middle East, Heidelberg* 24:31-34, table 1.

[3019] Erfati, P., E. Nir, and A. Yaari. 1970. Morphological and cytochemical observations on cells of the hemopoietic system of *Agama stellio* (Linnaeus). *Israel Journal of Medical Sciences* 6:23-31.

[3020] Eriksen, Hanne, and Jens Eriksen. 199? Sir Bani Yaz. An Arabian ark. *Arabian Wildlife Online*

<http://www.arabianwildlife.com> 3:2unnumbered, 7 unnumbered photos.
(No date given online; accessed 11 September 2002)

[3021] Eriksen, Hanne, and Jens Eriksen. 199? [Review of] *Natural Emirates. Wildlife and Environment of the United Arab Emirates. Arabian Wildlife Online <http://www.arabianwildlife.com>* 3:2unnumbered, 3 unnumbered photos.
(No date given online; accessed 11 September 2002)

[3022] Erismis, Uğur Cengiz. 2011. Abundance, demography and population structure of *Pelophylax ridibundus* (Anura: Ranidae) in 26-August National Park (Turkey). *North-Western Journal of Zoology* 7(1):5-16, figs. 1[map], 2-5, tables 1-2.
(Online: *<www.herp-or.uv.ro/nwjz>*; 16 Dec. 2010)

[3023] Erk'akan, F. 1993. Nesting biology of loggerhead turtles *Caretta caretta* L. on Dalyan Beach, Mugla-Turkey. *Biological Conservation* 66:1-4.

[3024] Ernst, Carl Henry, and Roger William Barbour. 1972. *Turtles of the United States*. The University Press of Kentucky, Lexington. x + 347 pp.

[3025] Ernst, Carl Henry, and Roger William Barbour. 1989. *Turtles of the World*. Smithsonian Institution, Washington, DC. xii + 313 pp., 16 pls.

[3026] Ernst, G. 1983. *Eublepharis macularius*: Leopard gecko. *Aquaria* 30:169-171.

[3027] Erol, O. 1981. Neotectonic and geomorphological evolution of Turkey. *Zeitschrift für Geomorphologie*, ser. Neue Folge, 40(supplement volume):193-211.

[3028] Erol, O. 1983. Die naturräumliche Gliederung der Türkei. *Beihefte zum Tübinger Atlas des Vorderen Orients*, ser. A, :1-245. (In German.)

[3029] Eschreich, K. 1897. Zoologische Reiseskizzen aus Kleinasien. *Der Zoologische Garten, Frankfurt-am-Main* 38:231-240. (In German.)

[3030] Eschscholtz, Johann Friederich von. 1829. Zoologischer Atlas. Pages viii+17 *in Zoologischer Atlas, enthalten Abbildungen und Beschreibungen neuer Thierarten, wahrend des Flottcapitains von Kotzebue zweiter Reise um die Welt, auf der Russisch-Kaiserlichen Kriegsschlupp Predpriaetië in den Jahren 1823-1826*. G. Reimer, Berlin, Germany. (In German.)
(*Chelonia olivacea* on pp. 3-4 and col. pl. 3.)

[3031] Espinoza, Nelly Carillo de, Daniel Rothenstein, Antonio Salas, and Yehudah Leopold Werner. 1990. Radiation and convergence among desert geckos: *Phyllodactylus* species resembling both *Ptyodactylus* and *Stenodactylus*. *Amphibia-Reptilia* 11([February]):1-13, figs. 1-3.

[3032] Espregueira Themundo, G., B. Wielstra, and J. W. Arntzen. 2009. Multiple nuclear and mitochondrial genes resolve the branching order of a rapid radiation of crested newts (*Triturus*, Salamandridae). *Molecular Phylogenetics and Evolution* 52:321-328.

[3033] Essig, E. O. 1931. *History of Entomology*. MacMillan, New York, New York, USA. vii + 1029 pp., illus.
(Contains biographical information on naturalists, some of whom were important in herpetology.)

[3034] Esteban, I., and P. Vernet. 1993. Observaciones del cortejo de *Chelonia mydas* en el Golfo Persico, Arabia Saudi. *Boletin de la Asociacion Herpetologica Española* 4:12-14. (In Spanish.)

[3035] Esterbauer, Hans. 1983. Giftiere im israelisch-syrischen Grenzgebiet. *Aquaria* 30:100-107. (In German.)

[3036] Esterbauer, Hans. 1985. El Hardun — der Schleuderschwanz (*Agama stellio* Linne, 1758). *Aquaria* (*St Gallen*) 32(5):77-80. (In German.)

[3037] Esterbauer, Hans. 1985. Ökologische und verhaltensbiologische Beobachtungen an der Maurischen Landschildkrote, *Testudo graeca terrestris* Forskål, 1775 in Südwestsyrien. *Aquarien-terr. Mschr. Ornith. Vivar.* 32(11):389-392. (In German.)

[3038] Esterbauer, Hans. 1985. In der Freiheit und im Terrarium beobachtet: Die melanistische Pfeilnatter, *Coluber jugularis jugularis*. *Aquarium* (*Bornheim*) 19(197):593-595. (In German.)

[3039] Esterbauer, Hans. 1985. Lebensraum und Lebensweise von *Agama stellio picea* in Syrien. *Die Aquarien- und Terrarium-Zeitschrift* (*DATZ*), *Stuttgart* 38(3):134-138. (In German.)

[3040] Esterbauer, Hans. 1985. Bemerkungen zum Lebensraum und Verhalten der Glattechse *Mabuya vittata* in Syrien. *Die Aquarien- und Terrarium-Zeitschrift* (*DATZ*), *Stuttgart* 38(9):416-419. (In German.)

[3041] Esterbauer, Hans. 1985. Die Eidechsennatter, *Malpolon monspessulanus*, in Syrien. *Die Aquarien- und Terrarium-Zeitschrift* (*DATZ*), *Stuttgart* 38(12):562-565. (In German.)

[3042] Esterbauer, Hans. 1985. Zur Herpotofauna [*sic*] Südwestsyriens. *Herpetofauna* [*Weinstadt*] 7(38[October]):23-34, figs. 5 map & graphs, 8 col. photos, 1 table. (In German with abstract in German and English.)

[3043] Esterbauer, Hans. 1985. Schlangen in Südwestsyrien. Fundorte und Bemerkungen zur Systematik und Ökologie. *Mitteilungen der zoologischen Gesellschaft Braunau am Inn* 4:289-296. (In German.)

[3044] Esterbauer, Hans. 1985. Zur Ökologie der Nachtaktiven Katzennatter *Telescopus fallax syriacus* (Boetter, 1889). *Sauria* 7(4):23-27. (In German.)

[3045] Esterbauer, Hans. 1986. Zur Öko-Ethologie des *Chamaeleon chamaeleon recticrista* Boettger, 1880. *Aquaria* (*St Gallen*) 33(3):37-44. (In German.)

[3046] Esterbauer, Hans. 1986. Zur Öko-Ethologie der eidechsenfressenden Schlanknatter, *Coluber rubriceps*. *Aquarium* (*Bornheim*) 20(209):601-603. (In German.)

[3047] Esterbauer, Hans. 1986. Die schlangenaugen-Eidechse *Ophisops elegans schulueteri*. Lebensraum, Verhalten, Pflege und Zucht. *Aquarien Magazin* 20(11):467-470. (In German.)

[3048] Esterbauer, Hans. 1986. Zur Lebensweise von *Eumeces schneiderii pavimentatus* in Syrien. *Die Aquarien- und Terrarium-Zeitschrift* (*DATZ*), *Stuttgart* 39(6):275-278. (In German.)

[3049] Esterbauer, Hans. 1986. *Eryx jaculus*. Die westliche Sandboa: Ökologie, Verhalten und Pflege. *Die Aquarien- und Terrarium-Zeitschrift* (*DATZ*), *Stuttgart* 39(10):465-468. (In German.)

[3050] Esterbauer, Hans. 1987. Giftschlangen der Wüsten und Halbwüsten des Naher Ostens. *Aquaria* (*St Gallen*) 34(2):27-32. (In German.)

[3051] Esterbauer, Hans. 1987. Palestina-Viper. Ökologische und verhaltensbiologische Beobachtungen an *Daboia palestinae*. *Aquarium* (*Bornheim*) 21(220): 529-531. (In German.)

[3052] Esterbauer, Hans. 1987. Beobachtungen an der syrischen Agame. *Die Aquarien- und Terrarium-Zeitschrift* (*DATZ*), *Stuttgart* 40:84-87. (In German.)

[3053] Esterbauer, Hans. 1987. Die Amphibien in Südwesten Syriens. *Die Aquarien- und Terrarium-Zeitschrift* (*DATZ*), *Stuttgart* 40(6):276-279. (In German.)

[3054] Esterbauer, Hans. 1988. Ökologische und verhaltensbiologische Beobachtungen an *Agama stellio brachydactyla* Haas, 1955, in Transjordanien. *Elaphe* 1988(3):49-51. (In German.)

[3055] Esterbauer, Hans. 1988. [Observations on the Syrian agama (*Agama ruderata*).]. *Nordisk Herpetologisk Forening* 31:36-43. (In Danish [translated from DATZ No. 2 by Christiansen, J.].)

[3056] Esterbauer, Hans. 1988. The Palestine viper, *Daboia palaestinae* (Werner, 1938). *Snake Keeper* 2:13-16. (In German.)

[3057] Esterbauer, Hans. 1989. Levante-Otter Ökologische und verhaltungsbiologische Beobachtungen an *Daboia lebetina obtusa*. *Aquarium* (*Bornheim*) :435-437. (In German.)

[3058] Esterbauer, Hans. 1989. Vorkommen, Verhalten und Pflege der Münzflecken-Zornnatter *Coluber ravergieri nummifer*. *Die Aquarien- und Terrarien Zeitschrift* 40:84-87. (In German.)

[3059] Esterbauer, Hans. 1990. Ökologische und verhaltensbiologische Betrachtungen am Fächerfingergecko. *Die Aquarien- und Terrarien Zeitschrift* 43:27-30. (In German.)

[3060] Esterbauer, Hans. 1990. [*Coluber ravergieri nummifer* - a racer from Syria and Israel.]. *Nordisk Herpetologisk Forening* 33:269-275. (In Danish [translated from DATZ No. 2 by Christiansen, J.].)

[3061] Esterbauer, Hans. 1991. De Oostelijke Hagedisslang. *Het Aquarium, Hilversum* 61:159-162. (In Dutch.)

[3062] Esterbauer, Hans. 1991. Die Würfelnatter, *Natrix tessellata tessellata* (Laurenti, 1768), die nahezu unbekannte "Wasserschlange Österreichs". *ÖKO-L; Zeitschrift für Ökologie, Natur- und Umweltschutz, Naturkundliche Station, Linz* 13:19-23. (In German.)

[3063] Esterbauer, Hans. 1992. Masil al Fawwar — Porträt eines Bachsystems in Südwestsyrien. *Aquaria* 39:3-14. (In German.)

[3064] Esterbauer, Hans. 1992. Some notes on *Daboia lebetina obtusa*. *Lacerta* 50(6):198-204.

[3065] Esterbauer, Hans. 1992. *Asaccus elisae* (Werner 1895) in Syrien. *Sauria* 14:31-34. (In German.)

[3066] Esterbauer, Hans. 1992. Die Herpetofauna des östlichen Golan- und Hermongebietes. Funde und Bemerkungen zur Systematik und Ökologie. *Zoology in the Middle East, Heidelberg* 7:21-54, figs. 1[map] - 13, cover photo of issue. (In German.)
(86 titles in the bibliography for Syria, Lebanon, and Israel.)

[3067] Esterbauer, Hans. 1993. Ökologische und verhaltensbiologische Beobachtungen an *Daboia* (synonym *Vipera palaestinae*) Werner, 1938 (Reptilia, Serpentes, Viperidae). *Aquaria* (*St Gallen*) 40([March]):6-17. (In German.)

[3068] Esterbauer, Hans. 1993. Die Syrische Eidechse. *Die Aquarien- und Terrarium-Zeitschrift* (*DATZ*), *Stuttgart* 46([October]):644-647. (In German.)

[3069] Esterbauer, Hans. 1994. Lebensweise und Verhalten der Wurfelnatter im Masil al Fawwar (Syrien). *Die Aquarien- und Terrarium-Zeitschrift* (*DATZ*), *Stuttgart* 47([May]):308-311. (In German.)

[3070] Esterbauer, Hans. 1995. [Observations on the ecology and behavioural biology of *Natrix tessellata tessellata* (Laurenti, 1768).]. *Aquarium* (*Hilversum*) 65([January]):1-4. (In Dutch.)

[3071] Esterbauer, Hans. 1995. De Palestina-adder, *Daboia palaestinae*. *Aquarium* (*Hilversum*) 65([May]):97-100. (In Dutch.)

[3072] Esterbauer, Hans. 1995. Lebenweise und Verhalten der südliche Pfeilnatter. *Die Aquarien- und Terrarium-Zeitschrift* (*DATZ*), *Stuttgart* 48([April]):235-238. (In German.)

[3073] Estes, Richard Dean. 1981. Gymnophiona, Caudata. Pages xxxxx *in Handbuch der Palaoherpetologie.* Pt. 2. Gustav Fischer Verlag, Stuttgart, Germany.

[3074] Estes, Richard Dean. 1982. *Handbuch der Paläoherpetologie*, vol. 10 [Sauria Terrestria]. Gustav Fischer Verlag, Stuttgart, Germany. xxii + 249 pp.

[3075] Estes, Richard Dean. 1983. The fossil record and early distribution of lizards. Pages 365-398 *in* Anders G. J. Rhodin and Kenneth Miyata, eds., *Advances in Herpetology and Evolutionary Biology. Essays in Honor of Ernest E. Williams*. (Includes figs. 1-14.) Museum of Comparative Zoology, Harvard University, Cambridge, Massachusetts, USA.

[3076] Estes, Richard Dean. 1983. Sauria Terrestria, Amphisbaenia. Pages xxii+249 *in Handbuch der Paleoherpetologie, Pt. 10 A*. Gustav Fisher Verlag, Stuttgart, Germany.

[3077] Estes, Richard Dean, and Ilya Sergeevich Darevsky. 1977. Fossil amphibians from the Miocene of the

North Caucasus, U.S.S.R. *Journal of the Palaeontological Society of India* 20:165-169, 2 figs. plus figs. 1-4.

[3078] Estes, Richard Dean, and Gregory Kent Pregill, eds. 1988. *Phylogenetics of the Lizard Families*. Stanford University Press, Stanford, California, USA. xvi + 632 pp.

[3079] Estes, Richard Dean, Kevin De Queiroz, and Jacques A. Gauthier. 1988. Phylogenetic relationships within Squamata. Pages 119-281 *in* Richard Dean Estes and Gregory Kent Pregill, eds., *Phylogenetic Relationships of the Lizard Families*. (Includes xxxxx.) Stanford University Press, Stanford, California, USA.

[3080] Estes, Richard Dean, and Osvaldo Reig. 1973. The early fossil record of frogs: a review of the evidence. Pages 11-63 *in* James Vial, ed., *Evolutionary Biology of the Anurans*. University of Missouri Press, Columbia, Missouri.

[3081] Etheridge, Richard Emmett. 1967. Lizard caudal vertebrae. *Copeia* 1967([8 December]):699-721, figs. 1-4.

[3082] Ettling, Jeff, Aram Aghasyan, and Levon Aghasyan. 2012. Envenomation by an Armenian viper, *Montivipera raddei* (Boettger 1890): a case study. *Russian Journal of Herpetology* 19(3[July-September]):203-206.

[3083] Ettling, Jeff, and Adam Marfisi. 2002. Male Combat in Two Species of Mountain Vipers, *Montivipera raddei* and *M. wagneri*. Pages 163-166 *in* G. W. Schuett, M. Höggren, M. E. Douglas, and Harry W. Greene, eds., *Biology of the Vipers*. Eagle Mountain Publishing, Eagle Mountain, Utah, USA.

[3084] Evans, Susan E., and Angus d'Albini Bellairs. 1983. Histology of a triple tail regenerate in a gecko, *Hemidactylus persicus*. *British Journal of Herpetology* 6([December]):319-322, figs. 1-2.

[3085] Evenari, Michael, Imanuel Noy-Meir, and David W. Goodall, eds. 1986. *Ecosystems of the World: Hot Deserts and Arid Shrublands*. *Ecosystems of the World*, vol. 12B. Elsevier Scientific Publishing Company, Amsterdam, Netherlands. xxxxx pp.

[3086] Eversmann, Eduard Friedrich Aleksandrovich. 1823. *Reise von Orenburg nach Buchara ... nebst einem naturhistorischen Anhange und einer Vorrede von H. Lichtenstein*. Christiani, Berlin, Germany. viii + 150 pp. (In German.)

[3087] Eversmann, Eduard Friedrich Aleksandrovich. 1834. Lacertae Imperii Rossici variis in itineribus meis observatae. *Nouv. Mémoires Soc. Nat. Moscow* 3:339-369, pls. 29-32.

[3088] Ewald, P. 1984. Contribution à l'histoire naturelle de l'ile de Chypre. Reptiles. *Biocosme Mésogéen* 1:71-92. (In French.)

[3089] Ewald, P. 1984. Contribution à l'histoire naturelle d l'ile de Chypre. Le reptiles. *Biocosme Mésogéen* 1:123-125. (In French.)

[3090] Ewart, J. 1878. *The Poisonous Snakes of India. For the Use of the Officials and Others Residing in the Indian Empire*. J. & A. Churchill, London, England, UK. [7] + 64 pp., 21 pls.

[3091] Eyal-Giladi, H. 1964. The development of the chondrocranium of *Agama stellio*. *Acta Zoologica Stockholm* 45:139-165.

[3092] Eyal-Giladi, H. 1965. The development of the chondrocranium of *Agama stellio*. *Research Reports, Hebrew University of Jerusalem Science and Agriculture* 1:272-273.

[3093] Eynan, M., and Razi Dmi'el. 1993. Skin resistance to water loss in agamid lizards. *Oecologia* (*Heidelberg*) 95([August]):290-294.

[3094] Eyre, S. R. 1963. *Vegetation and Soils: A World Picture*. Aldine Publishing Co., Chicago, Illinois, USA. xvi + 324 pp.

[3095] Fainaru, M., S. Eisenberg, N. Manny, and C. Hershko. 1974. The natural course of defibrination syndrome caused by *Echis coloratus* venom in man. *Thrombosis et Diathesis Haemorrhagica* 31:420-428.

[3096] Fairbanks, Richard G. 1989. A 17,000-year glacio-eustatic sea level record: influence of glacial melting rates on the Younger Dryas event and deep-ocean circulation. *Nature* 342(6250[7 December]):637-642, figs. 1-6.

[3097] Fairbridge, Rhodes W. 1961. Eustatic changes in sea level. Pages 99-185 *in* L. H. Ahrens, F. Press, K. Rankama, and S. K. Runcorn, eds., *Physics and Chemistry of the Earth*, vol. 4. xxxxx, London, England, UK.

[3098] Fairbridge, Rhodes W. 1970. An ice age in the Sahara. *Geotimes* ([July/August]):18-20.

[3099] Faith, D. P. 1991. Cladistic permutation tests for monophyly and nonmonophyly. *Systematic Zoology* 40:366-375.

[3100] Faith, D. P., and P. S. Cranston. 1991. Could a cladogram this short have arisen by chance alone? On permutation tests for cladistic structure. *Cladistics* 7:1-28.

[3101] Faivovich, Julián, Célio F. B. Haddad, Paulo C. A. Garcia, Darrel Richmond Frost, Jonathan A. Campbell, and Ward C. Wheeler. 2005. *Systematic Review of the Frog Family Hylidae, with Special Reference to Hylinae: Phylogenetic Analysis and Taxonomic Revision*. *Bulletin of the American Museum of Natural History*, vol. 294. American Museum of Natural History, New York, New York, USA. 240 pp., figs. 1-16, tables 1-2, 5 Appendices.

[3102] Faizi, Hiwa, and Nasrullah Rastegar-Pouyani. 2007. Further studies on the lizard cranial osteology, based on a comparative study of the skull in *Trachylepis aurata transcaucasica* and *Laudakia nupta* (Squamata: Sauria). *Russian Journal of Herpetology* 14(2[15 August]):107-116, figs. 1-12.

[3103] Faizi, Hiva, Nasrullah Rastegar-Pouyani, Mehdi Rajabizadeh, and Nastaran Heydari. 2010. Sexual

dimorphism in *Trachylepis aurata transcaucasica* Chernov, 1926 (Reptilia: Scincidae) in the Zagros Mountains, western Iran. *Iranian Journal of Animal Biosystematics* 6(1):25-35, figs. 1[map. 2-4, tables 1-5.

[3104] Falakali, Beria, Nurşen Alpagut, and İ. Ethem Çevik. 1994. Spermatozoon morphology in two species groups of *Triturus* (Salamandridae: Urodela) living around Izmir. *Doğa-Turkish Journal of Zoology* 18:245-249.

[3105] Falcon, N. L. 1974. Southern Iran: Zagros Mountains. Pages 199-211 *in* A. M. Spencer, ed., *Mesozoic-Cenozoic orogenic belts*. Scottish Academic Press, Edinburgh, Scotland, UK.

[3106] Fankhauser, G. 1945. The effects of change in chromosome number on amphibian development. *Quarterly Review of Biology* 20:20-78.

[3107] FAO. 1968. Report to the Governments of the Peoples Republic of Southern Yemen and Seychelles Islands on the green turtle resource of South Arabia and the status of the green turtle in the Seychelles Islands, based on the work of H. Hirth, FAO/TA Marine Turtle Biologist. Report FAO/UNDP (TA) (2467). xxxxx pp.

[3108] FAO. 1973. Report to the Government of the Peoples Democratic Republic of Yemen on marine turtle management, based on the work of H. F. Hirth and S. L. Hollingsworth, Marine Turtle Biologists. Report FAO/UNDP (TA) (3178). xxxxx pp.

[3109] Farag, A. A. 1982. Histological studies on the mucosal epithelium of the alimentary tract of the agamid lizard, *Uromastyx philbyi* Parker. *Annals of Zoology, Agra* (*India*) 19:1-23.

[3110] Farag, A. A. 1982. Histology and histochemistry of the sexual segment of the kidney in the Wiegmann's skink, *Mabuya brevicollis*. *Annals of Zoology, Agra* (*India*) 19:129-145.

[3111] Farag, A. A. 1983. Histology of the ovary of the viviparous Wiegmann's skink *Mabuya brevicollis* during its gestation period. *Annals of Zoology, Agra* (*India*) 2:147-165.

[3112] Farag, A. A., and A. A. Banaja. 1980. Amphibians and reptiles from the western region of Saudi Arabia. *Bulletin of the Faculty of Science of King Faisal University* 4:5-59.

[3113] Faraj, A. A., and A. A. Banaja. 1980. Amphibians and reptiles frrom the western region of Saudi Arabia. *Bulletin of the Faculty of Sciences, King Abd Al-Aziz University* 4:5-29.

[3114] Farhadi Qomi, Masood, Haji Gholi Kami, and S. M. Kazemi. 2011. Further records of the plateau snake skink *Ophiomorus nuchalis* Nilson and Andren, 1978 (Sauria: Scincidae) from Isfahan Province, Iran. *Iranian Journal of Animal Biosystematics* 7(2):171-175, figs. 1-4, tables 1-2.

[3115] Farkas, Balázs L. 1993. Life history notes: *Testudo kleinmanni* (Egyptian tortoise). Maximum size. *Herpetological Review* 24(3[September]):104.

[3116] Farkas, Balázs L., Laszlo Sasvari, and James R. Buskirk. 1997. Maximum size of the Egyptian tortoise, *Testudo kleinmanni*. *Chelonian Conservation and Biology* 2([April]):415.

[3117] Farmer, A. 1983. Marine life. Pages xxxxx *in* D. Clayton and C. Pilcher, eds., *Kuwait's Natural History*. xxxxx, Kuwait.

[3118] Farooq, M., and R. Ansar. 1983. Helminth parasites of fresh water tortoise and poisonous snake from Sind, Pakistan. *Pakistan Journal of Zoology* 15:3-37.

[3119] Farris, J. S. 1988. Hennig86: Program and Documentation.

[3120] Fathinia, Behzad, Steven Clement Anderson, Nasrullah Rastegar-Pouyani, Hasan Jahani, and Hosien Mohamadi. 2009. Notes on the natural history of *Pseudocerastes urarachnoides* (Squamata: Viperidae). *Russian Journal of Herpetology* 16(2[15 June]): 134-138, figs. 1[map], 2-8, 9[map], 10-12.

[3121] Fathinia, Behzad, R. Karamiani, H. Darvishnia, Nastaran Heidari, and Nasrullah Rastegar-Pouyani. 2011. A new species of *Carinatogecko* (Sauria: Gekkonidae) from Ilam Province, western Iran. *Amphibian and Reptile Conservation* 5(1):61-74.

[3122] Fathinia, Behzad, and Nasrullah Rastegar-Pouyani. 2010. On the species of *Pseudocerastes* (Ophidia: Viperidae) in Iran. *Russian Journal of Herpetology* 17(4):275-279, figs. 1[map], 2, 3[map], 4, 5[map], 6, 7[map].

[3123] Fathinia, Behzad, Nasrullah Rastegar-Pouyani, H. Darvishnia, and Mehdi Rajabizadeh. 2010. The snake fauna of Ilam Province, southwestern Iran. *Iranian Journal of Animal Biosystematics* 6(1):9-23, figs.14, table 1.

[3124] Fathinia, Behzad, Nasrullah Rastegar-Pouyani, M. Sampour, A. M. Bahrami, and G. Jaafari. 2009. The lizard fauna of Ilam Province, southwestern Iran. *Iranian Journal of Animal Biosystematics* 5(2):65-79, pls. 1-3[maps], 4-6.

[3125] Fautz, Rolf. 1986. The flounder, *Platichthys flesus*, as prey of the dice snake, *Natrix tessellata*, in Turkey. *In* Ragnar Kinzelbach and Max Kasparek, eds., Short communications. *Zoology in the Middle East, Heidelberg* 1:118-119, fig. 1.

[3126] Fayrer, Joseph. 1871. The Thanatophidia of India. *Indian Medical Gazette* 6:1-3.

[3127] Fayrer, Joseph. 1871. The Thanatophidia of India. *Indian Medical Gazette* 1871:21-24.

[3128] Fayrer, Joseph. 1872. *The Thanatophidia of India, Being a Description of the Venomous Snakes of the Indian Peninsula, with an Account of the Influence of their Poison on Life; and a Series of Experiments*. J. and A. Churchill, London, England, UK. x + [1] + 156 pp., pls. 1-28 [animals, in color], 29-31 [mostly anatomical and methods].

[3129] Fayrer, Joseph. 1874. *The Thanatophidia of India,*

Being a Description of the Venomous Snakes of the Indian Peninsula, with an Account of the Influence of Their Poison on Life; and a Series of Experiments, 2nd edition. J. and A. Churchill, London, England, UK. xi + 178 pp., pls. 1-28 [of animals, in color], 29-31 [anatomical and methods].

[3130] Fayrer, Joseph. 1881. *Description of the Venomous Snakes Common to the North-West Provinces, Oudh and Punjab*. xxxxx, Roorkee, India. xxxxx pp pp.

[3131] Fayrer, Joseph. 1892. On serpent-worship and on the venomous snakes of India and the mortality caused by them. Victoria Institute Transactions. 21 pp. Address to Victoria Institute, March 7, 1882.
(Only those species that enter Southwest Asia have been indexed.)

[3132] Federovich, B. A. 1946. [The problems of the paleography of the plains of Middle Asia]. *Proceedings of the Institute of Geography of USSR Academy of Sciences, Moscow* 37:152-174. (In Russian.)

[3133] Fei, Liang. 1977. A new species of *Scutiger*. *Animal Journal* 23:54-55.

[3134] Fei Liang, and Ye Changyuan. 1989. On the generic classification of Asian high-altitude pelobatid toads (Amphibia: Pelobatidae). *Acta Zoologica Sinica* 35:381-389. (In Chinese, with English summary.)

[3135] Fei Liang, and Ye Changyuan. 1989. Geographical distribution, origin and evolution, and centre of differentiation of high-altitude pelobatid toads in Asia (Amphibia, Pelobatidae). *Zoological Research* 10:295-362. (In Chinese, English summary.)

[3136] Fein, A., Avner Bdolah, and Elazar T. Kochva. 1971. Developmental pattern of enzyme secretion in embryonic venom gland of *Vipera palaestinae* (Ophidia, Reptilia). *Developmental Biology* 24:520-532.

[3137] Fejérváry, Géza Julius von. 1912. Über *Ablepharus pannonicus* Fitz. *Zoologische Jahrbücher (Jena): Abteilung für Systematik, Geographie und Biologie der Tiere* 33:547-574, figs. A-E, pls. 13-14. (In German.)

[3138] Fejérváry, Géza Julius von. 1936. Notes on a very little-known lizard: *Lacerta princeps* Blanf., with description of the male specimen preserved in the Vienna Natural History Museum. *Annales historico-naturales Musei Nationalis Hungarici* 30:1-21, pl. 1.

[3139] Fejérváry-Lángh, Aranka Mária. 1923. Beiträge zu einer Monographie der fossilen Ophisaurier. *Palaeont. Hungarica* 1:123-220, pls. 1-5. (In German.)

[3140] Felber, Hans, Heinz Hötzl, Viktor Maurin, Heribert Moser, Werner Rauert, and Josef G. Zötl. 1978. Gulf coastal region and its hinterland, 2.1.2, Sea level fluctuations during the Quaternary Period. Pages 50-57 *in* Saad S. Al-Sayari and Josef G. Zötl, eds., *Quaternary Period in Saudi Arabia*, vol. 1: Sedimentological, Hydrogeological, Hydrochemical, Geomorphological, and Climatological Investigations in Central and Eastern Saudi Arabia. Springer-Verlag, Vienna, Austria and New York, New York, USA.

[3141] Feldman, Chris R., and James Ford Parham. 2001. Molecular systematics of Emydine turtles. *Chelonian Conservation and Biology* 4(1[November]):224-228, figs. 1-2, table 1.

[3142] Feldman, Chris R., and James Ford Parham. 2002. Molecular phylogenetics of emydine turtles: taxonomic revision and the evolution of shell kinesis. *Molecular Phylogenetics and Evolution* 22(3[March]):388-398, figs. 1-4, tables 1-2.

[3143] Feldman-Muhsam, B., and S. Borut. 1983. Some ecological observations on two east-Mediterranean species of *Haemaphysalis* ticks parasitizing domestic stock. *Veterinary Parasitology* 13:171-181.

[3144] Fellows, Charles. 1841. *An Account of Discoveries in Lycia, Being a Journal Kept During a Second Excursion in Asia Minor*. J. Murray, London, England, UK. xii + 542 + [1] pp., 37 pls., 2 maps.

[3145] Felsenstein, J. 1981. Evolutionary trees from DNA-sequences — a maximum likelihood approach. *Journal of Molecular Evolution* 17:368-376.

[3146] Felsenstein, J. 1985. Confidence limits on phylogenies with a molecular clock. *Systematic Zoology* 34:152-161.

[3147] Felsenstein, J. 1995. PHYLIP: Phylogeny Inference Package.

[3148] Felsenstein, J. 2004. PHYLIP (Phylogeny Inference Package) v. 3.6. Distributed by the author. Department of Genome Sciences, University of Washington, Seattle, WA.

[3149] Fenton, L. L. 1910. No. XXIX.—The snakes of Kashmir. *Journal of the Bombay Natural History Society* 19([28 February]):1002-1004.

[3150] Fenzl, E., J. J. Heckel, and L. Redtenbacher. 1849. *Abbildungen und Beschreibungen neuer und seltener Thiere und Pflanzen in Syrien und im westlichen Taurus gesammelt von Th. Kotschy*. xxxxx, Stuttgart, Germany. xxxxx pp., 2. Lieferung, Tafel 7-23.

[3151] Ferchaud, Anne-Laure, Sylvain Ursenbacher, Marc Cheylan, Luca Luiselli, Dusan Jelic, Bálint Halpern, Agnes Major, Tatiana Kotenko, Najme Keyan, Roozbeh Behrooz, Jelka Crnobrnja-Isailovic, Ljiljana Tomovic, Ioan Ghira, Yannis Ioannidis, Véronique Arnal, and Claudine Montgelard. 2012. Phylogeography of the *Vipera ursinii* complex (Viperidae): mitochondrial markers reveal an east-west disjunction in the Palaearctic region. *Journal of Biogeography* 39:1836-1847, figs. 1[maps], 2-3, table 1.
(NOTE; Check spelling of author names; some accents missing from above lists)

[3152] Ferguson, H. S. 1904. A list of Travancore batrachians. *Journal of the Bombay Natural History Society* 15([15 February]):499-509.

[3153] Fermor, L. L. 1936. Annual address, 1934-35. The development of scientific research in India to the end of the Nineteenth Century. Pages 9-22 *in Year-Book*

Asiatic Society of Bengal, vol. 1. Asiatic Society of Bengal, Calcutta.

[3154] Fernandes, C. A., E. J. Rohling, and M. Siddall. 2006. Absence of post-Miocene Red Sea land bridges: biogeographic implications. *Journal of Biogeography* 33:961-966.
(Online: doi:10.1111/j.1365-2699.2006.01478.x)

[3155] Fernando, M. M. 1989. The parasitic burden of the frog *Rana ridibunda* Pallas, from Saudi Arabia. A preliminary list of parasitic helminths. *Herpetological Journal* 1([December]):415-417, table 1.

[3156] Ferrigno, Jane G. 1991. Glaciers of the Middle East and Africa: Glaciers of Iran. *In* Richard S. Williams Jr. and Jane G. Ferrigno, eds., Satellite Image Atlas of Glaciers of the World. *United States Geological Survey Professional Paper* :G31-G47, figs. 1-12.

[3157] Ferrigno, Jane G. 1991. Glaciers of Iran. Pages iii+G31-iii+G47 *in* Richard S. Williams Jr. and Jane G. Ferrigno, eds., *Satellite Image Atlas of Glaciers of the World: Glaciers of the Middle East and Africa*. (Includes figs. 1-12, tables 1-5.) *U.S. Geological Survey Professional Paper*, 1386-G. U.S. Government Printing Office, Washington, DC, USA.

[3158] Festa, E. 1894. Viaggio del Dr. E. Festa in Palestina, nel Libano e regione vicine. Parte narrativa. *Bollettino dei Musei di Zoologia ed Anatomia Comparata della Reale Universita di Torino* 9:1-38, N. (In Italian.)

[3159] Fet, Victor. 1994. Introduction: One hundred years of natural history in Turkmenistan. Pages 1-4 *in* Victor Fet and Khabibulla I. Atamuradov, eds., *Biogeography and Ecology of Turkmenistan*. (Includes 1 photo [unnumbered].) *In* H. J. Dumont and M. J. A. Werger, eds., *Monographiae Biologicae*, 72. Kluwer Academic publishers, Dordrecht, Netherlands.

[3160] Fet, Victor. 1994. Biogeographic position of Khorassan-Kopetdagh. Pages 197-204 *in* Victor Fet and Khabibulla I. Atamuradov, eds., *Biogeography and Ecology of Turkmenistan*. *In* H. J. Dumont and M. J. A. Werger, eds., *Monographiae Biologicae*, 72. Kluwer Academic Publishers, Dordrecht, Netherlands.

[3161] Fet, Victor, and Khabibulla I. Atamuradov, eds. 1994. *Biogeography and Ecology of Turkmenistan*. *In* H. J. Dumont and M. J. A. Werger, eds., *Monographiae Biologicae*, vol. 72. Kluwer Academic Publishers Group, Dordrecht, Netherlands. viii + 616 pp.

[3162] Ficetola, Gentile Francesco, Angelica Crottini, Maurizio Casiraghi, and Emilio Padoa-Schioppa. 2010. New data on amphibians and reptiles of the northern areas of Pakistan: distribution, genetic variability and conservation issues. *North-Western Journal of Zoology* 6(1):1-12, figs. 1-2, tables 1-3.

[3163] Field, Henry. 1953. *Bibliography on Southwestern Asia*. University of Miami Press, Coral Gables, Florida, USA. xvi + 106 pp.

[3164] Field, Henry. 1955. *Bibliography on Southwestern Asia: II. A Second Compilation*. University of Miami Press, Coral Gables, Florida, USA. xviii + 126 pp.

[3165] Field, Henry. 1956. An anthropological reconnaissance in the Near East, 1950. *Papers of the Peabody Museum* (*Harvard University*) 48:1-119.

[3166] Field, Henry. 1956. *Bibliography on Southwestern Asia: III. A Third Compilation*. University of Miami Press, Coral Gables, Florida, USA. xxviii + 230 pp.

[3167] Field, Henry. 1957. *Bibliography on Southwestern Asia: IV. A Fourth Compilation*. University of Miami Press, Coral Gables, Florida, USA. xlvi + 464 pp.

[3168] Field, Henry. 1958. *Bibliography on Southwestern Asia: V. A Fifth Compilation*. University of Miami Press, Coral Gables, Florida, USA. xxxii + 275 pp.

[3169] Field, Henry. 1959. An anthropological reconnaissance in West Pakistan, 1955, with appendixes on the archaeology and natural history of Baluchistan and Bahawalpur. *Papers of the Peabody Museum* (*Harvard University*) 52:1-332.

[3170] Field, Henry. 1959. *Bibliography on Southwestern Asia: VI. A Sixth Compilation*. University of Miami Press, Coral Gables, Florida, USA. xxxvi + 328 pp.

[3171] Field, Henry. 1960. *Subject Index to Bibliographies on Southwestern Asia: I-V. Pt. II. Zoology, by Bernard J. Clifton*. University of Miami Press, Coral Gables, Florida, USA. vii + 83 pp.

[3172] Field, Henry. 1962. *Bibliography on southwestern Asia: VII. A seventh compilation*. University of Miami Press, Coral Gables, Florida. xxxix + 305 pp.

[3173] Field, Henry. 1963. *Subject index to bibliographies on southwestern Asia: VI-VII. Pt. II. Zoology, by Bernard J. Clifton*. University of Miami Press, Coral Gables, Florida. 48 pp.

[3174] Field, Henry. 1966. *Bibliography: 1926-1966. No. 1-631*. Privately printed by author, . vii + 112 pp.

[3175] Field, Henry, and Bernard J. Clifton. 1970. *Bibliography on Southwestern Asia. Supplement VI. Botany and Zoology*. Field Research Projects, Coconut Grove, Florida, USA. xxxxx pp.

[3176] Field, Henry, and Edith M. Laird. 1968. *Bibliography on Southwest Asia. Supplement I*. Field Research Projects, Coconut Grove, Florida, USA. xxxxx pp.

[3177] Field, Henry, and Edith M. Laird. 1969. *Bibliography on Southwestern Asia: Supplement IV. Anthropogeography, Maps, Botany and Zoology*. University of Miami Press, Coral Gables, Florida, USA. 78 pp.

[3178] Field, Henry, and Edith M. Laird. 1970. *Bibliography on Southwestern Asia: Supplement V. Anthropogeography, Botany and Zoology*. University of Miami Press, Coral Gables, Florida, USA. 78 pp.

[3179] Field, Henry, Edith M. Laird, and Bernard J. Clifton. 1972. *Bibliography on Southwestern Asia: Supplement VII. Anthropogeography, Botany and Zoology*. University of Miami Press, Coral Gables, Florida, USA. iv + 97 pp.

[3180] Finkelman, S., and I. Paperna. 1994. The endogenous development of three new intranuclear species of

Isospora (Apicomplexa: Eimeriidae) from agamid lizards. *Systematic Parasitology* 27([Mar]):213-226.

[3181] Finn, Frank. 1898. Note on a specimen of the rare scincoid lizard, *Eumeces blythianus* (Anderson) from the Afridi country; with exhibition of the type specimen. *Proceedings of the Asiatic Society of Bengal* 1898:189-190.

[3182] Fiodorov, P. V., and Lev Aleksandrovich Nessov. 1990. Unusual burial of vertebrate remains in Chodzhiabadskaja svita (Lower Cretaceous, Neocomian?) of north-eastern Ferghana and environments of the deposition sediments containing the fossils. *Vestnik Leningrad Univ. Ser. 7, Geol. Geogr.* 1990:3-9.

[3183] Firdous, Fehmida. 1986. Marine Turtles. xxxxx. xxxxx pp.

[3184] Firdous, Fehmida. 1988. Research and conservation of marine turtles along the Karachi coast. Pages 280-289 *in* E. G. Silas, ed., *Proceedings of the symposium on endangered marine animals and marine parks. Cochin, India. 12-16 January 1985*. Marine Biological Association of India, Cochin, India.

[3185] Firdous, Fehmida. 1989. Male leatherback strands in Karachi. *Marine Turtle Newsletter* (47[October]): 14-15.

[3186] Firdous, Fehmida. 1991. A turtle's journey from Pakistan (Karachi) to India (Gujarat). *Marine Turtle Newsletter* (53[April]):18-19.

[3187] Firouz, Eskandar. 1974. *Environment Iran*. National Society for the Conservation of Natural Resources and Human Environment, Tehran. 51 pp.

[3188] Firouz, Eskandar. 1976. Environmental and nature conservation in Iran. *Environmental Conservation* 3([Spring]):32-42,9figs.
(Discusses problems of wildlife conservation in Iran and the government's attempts to conserve wildlife habitat prior to the Islamic revolution. Discusses endangered species inhabiting Iran.)

[3189] Firouz, Eskandar. 1998. Environmental protection, i. in Persia. Pages 465-472 *in* Ehsan Yarshater, ed., *Encyclopaedia Iranica*, vol. 8, fascicle 5. (Includes pls. 1-8.) Mazda Publishers, Costa Mesa, California.

[3190] Firouz, Eskandar. 2000. *A Guide to the Fauna of Iran*. Iran University Press, Tehran, Iran. v + 491 pp., 217 color pls. (In Persian, with English and Latin species names and index.)
(This is the most comprehensive book to date to feature the whole of Iran's vertebrate fauna, comprising the fish, amphibians, reptiles, birds and mammals of Iran, aggregating to 164 families and 1054 species. The book also deals with such subjects as endangered species, the dangers of exotic introductions, the ecological consequences of environmental change, and the zoogeography of Iran.)

[3191] Firouz, Eskandar. 2005. *The Complete Fauna of Iran*. I.B. Tauris, London, UK and New York, New York, USA. (5) + vi-xiv + 322 pp.

[3192] Firouz, Eskandar, and Fred A. Harrington Jr. 1976. Iran: concepts of biotic community conservation. *International Union for the Conservation of Nature Occasional Papers* (xxxxx):1-31, 2 figs., 1 table.

[3193] Firouz, Eskandar, Jerry D. Hassinger, and D. A. Ferguson. 1970. The wildlife parks and protected regions of Iran. *Biological Conservation* 3([October]):37-45, 10 figs.

[3194] Firouz, Eskandar, and W. H. Wambold. 1976. *Environmental Protection in Iran*. Department of the Environment, Tehran.

[3195] Fischer, Johann Gotthelf. 1855. *Die Familie der Seeschlangen systematisch Beschreiben*. *In* Carl Bertheau, ed., *Zur der Öffentlichen Prüfung, welche mit den Zöglingen der Realschule Dienstag und Mittwoch, den 25. und 26. September 1855, Vormittags von 9 Uhr an, in der Aula des Johanneums gehalten werden soll, ladet im Namen sämmtlicher Lehrer*. J. A. Meisner, Hamburg, Germany. [1] + 1-67 + [1] pp. (In German.)

[3196] Fischer, Johann Gotthelf. 1855. Die Familie der Seeschlangen, systematisch beschrieben. Pages 67+[2] *in Zur der öffentlichen Prüfung welche mit den Zöglingen der Realschule Dienstag und Mittwoch den 25. und 26. September 1855, Vormittags von 9 Uhr an, in der Aula des Johanneums gehalten werden soll, ladet im Namen sämmtlicher Lehrer ergebenst ein Dr. Carl Bertheau, Director der Realschule des Johanneums*. Realschule des Johanneums, Hamburg, Germany. (In German.)
(This is doubtfully a valid publication for purposes of nomenclature inasmuch as it had a limited distribution and was issued for the purposes of the public examination of students. Dr. Kraig Adler's copy is photocopied from an original in the library of the British Museum (Natural History). According to Zhao and Adler [1995:264] "The name *Astrotia* is commonly cited as `Fischer, 1856, *Abhandl. Gebiete Naturwissensch., Hamburg*, 3:38,' but the 1855 edition of Fischer's monograph on sea snakes was issued earlier by the secondary school at which he taught. The 1856 version was printed partly from the same plates, but has additional text and plates."
Publication in two parts plus a Nachtrag (1 p.) and Schulnachrichten (1 p.): Erster Theil. Die zoologischen Charaktere der Seeschlangen (pp. 5-26); Zweiter Theil. Systematische Beschreibung der Meerschlangen (pp. 27-67).)

[3197] Fischer, Johann Gotthelf. 1856. Die Familie der Seeschlangen, systematisch beschrieben. *Abhandlungen der Naturwissenschaftlichen Verein Hamburg* 3:1-78, pls. 1-3. (In German.)
(2nd ed. According to Zhao and Adler [1995:264] "The name *Astrotia* is commonly cited as `Fischer, 1856, *Abhandl. Gebiete Naturwissensch., Hamburg*, 3:38,' but the 1855 [*q.v.*] edition of Fischer's mono-

graph on sea snakes was issued earlier by the secondary school at which he taught." The 1855 version is doubtfully a valid publication for purposes of nomenclature inasmuch as it had a limited distribution and was issued for the purposes of the public examination of students." According to Zhao and Adler, 1955, "The 1856 version was printed partly from the same plates, but has additional text and plates.")

[3198] Fischer, Johann Gustav. 1885. Herpetologische Bemerkungen. *Jahrbuch Hamburg Wissenschaft Anstalt* 2:82-119. (In German.)

[3199] Fischer, Johann Gustav. 1887. Über einige geckonen der circummediterranen fauna in der Gefangenschaft und im freileben. *Der Zoologische Garten, Frankfurt-am-Main* 28:118-128,178-187. (In German.)

[3200] Fisher, M., and Andrew S. Gardner. 1995. The status and ecology of a *Juniperus excelsa* subsp. *polycarpus* woodland in the northern mountains of Oman. *Vegetatio* 119:33-51.

[3201] Fisher, Martin, Shahina A. Ghazanfar, and Andrew Spalton, eds. 1999. *The Natural History of Oman. A Festschrift for Michael Gallagher*. Backhuys Publishers, Leiden, Netherlands. x + 206 pp.

[3202] Fisher, W. B., ed. 1968. *The Land of Iran*, vol. 1. *In* A. J. Arberry, ed., *The Cambridge History of Iran*. Cambridge University Press, Oxford, England, UK. xix + 784 pp., 151 figs. [fig. 1, foldout physiographic map], 16 pls.

[3203] Fisher, W. B. 1968. Physical geography. Pages 3-110,743 *in* W. B. Fisher, ed., *The Land of Iran*. (Includes figs. 1-28[maps] ; bibliography, p. 743.) *In* A. J. Arberry, ed., *The Cambridge History of Iran*, 1. Cambridge University Press, Cambridge, England, UK.

[3204] Fitzinger, Leopold Josef Franz Johann. 1826. *Neue Classification der Reptilien nach ihren natürlichen Verwandtschaften. Nebst einer Verwandtschafts-Tafel und einem Verzeichnisse der Reptilien-Sammlung des K. K. Zoologischen Museum's zu Wien*. J. G. Heubner, Wien [Vienna], Austria. viii + 66 pp., foldout table. (In German.)
(See note on publication date in Zhao and Adler, 1993:368.)

[3205] Fitzinger, Leopold Josef Franz Johann. 1843. *Systema Reptilium. Fasciculus primus: Amblyglossae* (*Conspectus Geographicus*). Braumüller und Seidel, Vindodonae [Vienna], Austria. 106 + vi + (3) pp.
(Only part published. Reprint 1973 Society for the Study of Amphibians and Reptiles, Oxford, Ohio.)

[3206] FitzSimons, Vivian Frederick Maynard. 1962. *Snakes of Southern Africa*. MacDonald & Co., London, England, UK. 432 pp., 106 figs., 77 maps + 1 foldout map, 72 col. pls.

[3207] Flärdh, Börje. 1983. Herpetofauna på Mount Ararat. *Snoken, Sveriges Herpetologiska Riksförening, Uppsala* 13:31-38. (In Swedish.)

[3208] Fleck, Jürgen. 1982. Erst-Nachzucht des Türkischen Bergbachmolches *Neurergus strauchii* (Amphibia: Caudata: Salamandridae). *Salamandra* 18([31 December]):138-149, figs. 1-9. (In German, with English abstract.)

[3209] Fleischmann, Friderico Ludovico. 1831. *Dalmatiae nova Serpentum Genera*. M.D. Thesis. Regina Literarum Universitate Friderico - Alexandrina. pls. 1-2. 35 pp. (In Latin.)
("Dissertatio inauguralis" for "Doctoris medicinae, chirurgiae atque artis obstetriciae," Regia Literarum Universitate Friderico-Alexandrina. Privately printed by the author; Erlangen, Germany.)

[3210] Fleishman, David G., Vladimir A. Nikiforov, Agnes A. Saulus, Valentina F. Vasilieva, and Lev Y. Borkin. 1997. Lithium secretion in kidneys of amphibians and reptiles under hydrated conditions. *Comparative Biochemistry and Physiology*, ser. Part A: Physiology, 118([December]):1259-1265.

[3211] Fleitmann, Dominik, Albert Matter, Stephen J. Burns, Abdulkarim Al-Subbary, and Mohammed A. Al-Aowah. 2004. Geology and Quaternary climate history of Socotra. *Fauna of Saudi Arabia* 20([5 September]):27-43, figs. 1-3[maps], 4-8. (In English, with abstracts in Arabic and English.)

[3212] Fliegelova, Eva, Daniel Frynta, and Jovana Cihákova. 1997. [Abstract] Sexual dimorphism in unisexual and bisexual lacertid lizards. Pages 68 *in* Zbyněk Roček and Scott Hart, eds., *Herpetology '97. Abstracts of the Third World Congress of Herpetology 2-10 August 1997 Prague, Czech Republic*. Third World Congress of Herpetology, Prague, Czech Republic.

[3213] Flindt, Rainer, and Helmut Hemmer. 1968. Über *Bufo viridis* im Vorderen Orient. *Senckenbergiana Biologica* 49(2[15 May]):99-106, figs. 1-4, table 1. (In German.)

[3214] Flindt, Rainer, and Helmut Hemmer. 1970. Kreuzungsversuche mit *Bufo calamita, Bufo viridis viridis* and *Bufo viridis arabicus* (Amphibia, Bufonidae). *Salamandra* 6([30 December]):94-98, fig. 1. (In German.)

[3215] Flint, Vladimir E., ed. 1988. *Rare and poorly studied animals of Turkmenistan SSR* (*collected papers*). Ylym Publ., Ashkhabad. 288 pp. (In Russian ?)

[3216] Flores, D. 1994. *Effects of Incubation Temperature and Hormonal Manipulation on the Sociosexual Behavior of Adult Leopard Geckos,* (Eublepharis macularius)*, a Species with Temperature-dependent Sex Determination*. M.S. Thesis. University of Texas, Austin, Texas, USA. xxxxx pp.

[3217] Flores, D., and David Crews. 1995. Effect of hormonal manipulation on sociosexual behavior in adult female leopard geckos (*Eublepharis macularius*), a species with temperature-dependent sex determination. *Hormones and Behavior* 29:458-473.

[3218] Flores, D., Alan Toussignant, and David Crews. 1994. Incubation temperature affects the behavior of adult leopard geckos (*Eublepharis macularius*). *Physiology and Behavior* 55:1067-1072.

[3219] Flower, Stanley Smyth. 1923. On additions to the snake fauna of Egypt. *Proceedings of the Zoological Society of London* 1923:1079-1083.

[3220] Flower, Stanley Smyth. 1926. Species of land tortoises of the genus *Testudo* found in the countries bordering the Mediterranean Sea. *Copeia* 1926([20 May]):133.

[3221] Flower, Stanley Smyth. 1930. The occurrence of *Pseudocerastes* in Sinai. *Annals and Magazine of Natural History*, ser. 10, 6([August]):224.

[3222-3223] Flower, Stanley Smyth. 1933. Notes on the Recent reptiles and amphibians of Egypt, with a list of the species recorded from that kingdom. *Proceedings of the Zoological Society of London* 1933:735-851, 1 fig., map.
(Only Egyptian records indexed. Additional records given for Sudan where Flower also collected.)

[3224] Flunt, V. E., Yu A. Dubrovskii, and V. M. Neronov. 1964. [Abstract] [Individual variation in Persian *Contia* and its bearing on subspecies structure]. Pages xxxxx *in* Paul Viktor Terentjev, ed., *Voprosy Gerpetologii* [*Problems of Herpetology*]. *Herpetological Conference, Leningrad 12-14 October 1964*. University of Leningrad, Leningrad, USSR. (In Russian.)
(See Smith, Lewis, and Smith, 1967, for English translation of abstract)

[3225] Flynn, A. A. L. 1932. XXVII.—The family of a Russell's viper or chain viper, *Vipera russellii*. *Journal of the Bombay Natural History Society* 34([15 November]):271.

[3226] Fogel, D. 1993. Sand boas (genus *Eryx*) in the wild and in captivity. *Vivarium* (*Lakeside*) 5:28-29.

[3227] Fogel, D. 1995. The leopard gecko (*Eublepharis macularius*): captive husbandry and propagation. *Bulletin of the Alberta Reptile and Amphibian Society* 1995([July/August]):11-12.

[3228] Fogel, D. 1995. The leopard gecko (*Eublepharis macularius*): captive husbandry and propagation. *Notes from NOAH* 22:2-5.

[3229] Foley, W. J., Amos Bouskila, A. Shkolnik, and I. Choshniak. 1992. Microbial digestion in the herbivorous lizard *Uromastix aegyptius* (Agamidae). *Journal of Zoology, London* 226(3[March]):387-398, figs. 1-3, tables 1-4.

[3230] Foley, W. J., Amos Bouskila, A. Shkolnik, and I. Chosniak. 1987. [Abstract] Microbial digestion in the herbivorus lizard *Uromastyx aegyptius*. Pages 117-118 in *Proceedings of the 2nd International Symposium on the Nutrition of Herbivores*, xxxxx.

[3231] Follett, C. 1992. [Lara Project — a rescue plan for marine turtles.]. *Naturens Verden* 1992:344-348.

[3232] Follett, Wilbur Irving, and Lillian J. Dempster. 1965. Ichthyological and herpetological names and works on which the International Commission on Zoological Nomencalture has ruled since the publication (in 1958) of the several Official Lists and Indexes. *Copeia* 1965(4[31 December]):518-523.

[3233] Fomina, M. I. 1964. [Abstract] [Daily activity of the steppes viper (*Vipera ursini*) under conditions of open air cage maintenance]. Pages xxxxx *in* Paul Viktor Terentjev, ed., *Voprosy Gerpetologii* [*Problems of Herpetology*]. *Herpetological Conference, Leningrad 12-14 October 1964*. University of Leningrad, Leningrad, USSR. (In Russian.)
(See Smith, Lewis, and Smith, 1967, for English translation of abstract)

[3234] Forbes, Henry Ogg, ed. 1903. *The Natural History of Sokotra and Abd el-Kuri: being the Report upon the Results of the Conjoint Expedition to These Islands in 1898-9*. *Bulletin of the Liverpool Museums*, vol. Special Bulletin. The Free Public Museums, Liverpool, UK. xlvii + 598 pp., text figs., 35 pls., 1 map.

[3235] Forbes, Henry Ogg, and William Robert Ogilvie-Grant. 1903. Reptilia. Pages xxxxx *in* Henry Ogg Forbes, ed., *The Natural History of Socotra and Abd-el Kuri: Being the Report Upon the Results of the Conjoint Expedition to These Islands in 1898-9*. *Bulletin of the Liverpool Museums*, Special Bulletin. The Free Public Museums, Liverpool, UK.

[3236] Forcart, Lothar. 1935. Die Mollusken der nordperisschen Provinz Mazanderan und ihre tiergeographische Bedeutung. *Archiv für Naturgeschichte* 4:404-447. (In German.)

[3237] Forcart, Lothar. 1950. Amphibien und Reptilien von Iran. *Verhandlungen der naturforschenden Gesellschaft in Basel* 61:141-156. (In German.)

[3238] Ford, Linda Sherill, and David Charles Cannatella. 1993. The major clades of frogs. *Herpetological Monographs* 7:94-117, figs. 1-2, table i.

[3239] Forolov, V. E. 1987. [On the breeding of the skink gecko under captive conditions]. *Vestnik Zoologii* [*Zoological Record*], *Kiev* :86-87. (In Russian.)

[3240] Forsskål, Petrus. 1775. *Descriptiones animalium avium, amphibiorum, piscium, insectorum, vermium; quae in itinere Orientali observavit Petrus Forskål. Post mortem auctoris editit Carsten Niebuhr. Adjuncta est materia medica Kahirina atque tabula Maris Rubri geographica*. Heineck and Faber, Hauniae [=Copenhagen], Denmark. (19) + xxxiv + 164 pp. (In Latin.)
(Amphibia, pp. 12-21, map; also pls. 21-43.)

[3241] Forstner, M. R. J., S. K. Davis, and E. Arévalo. 1995. Support for the hypothesis of Anguimorph ancestry for the suborder Serpentes from phylogenetic analysis of mitochondrial DNA sequences. *Molecular Phylogenetics and Evolution* 4:93-102.

[3242] Fouda, M. M. 1988. Status of some endangered marine animals and marine parks in the Egyptian Red sea. Pages 503-504 *in* E. G. Silas, ed., *Proceedings of*

the symposium on endangered marine animals and marine parks. Cochin, India. 12-16 January 1985. Marine Biological Association of India, Cochin, India.

[3243] Foufopoulos, Johannes. 1997. The reptile fauna of the northern Dodecanese (Aegean Islands, Greece). *Herpetozoa* 10([30 July]):3-12, figs. 1-2[maps], 2 tables.

[3244] Fowler, Henry Weed, and Emmett Reid Dunn. 1917. Notes on salamanders. *Proceedings of the Academy of Natural Sciences of Philadelphia* 69([6 April]):7-28, pls. 3-4.

[3245] Fox, H. M. 1926. Zoological results of the Cambridge Expedition to the Suez Canal, 1924: I. *Transactions of the Zoological Society of London* 22:1-64.

[3246] Fox, Stanley Forrest, J. Kelly McCoy, and Troy A. Baird, eds. 2003. *Lizard Social Behavior*, 2nd edition. The Johns Hopkins University Press, Baltimore, Maryland, USA. 438 pp., 82 illus. (In German.)

[3247] Fox [Jr.], [Rufus] Wade. 1965. A comparison of the male urogenital system of blind snakes, Leptotyphlopidae and Typhlopidae. *Herpetologica* 21([31 December]):241-256, pls. 1-5.

[3248] Fox [Jr.], [Rufus] Wade, and Herbert C. Dessauer. 1962. The single right oviduct and other urogenital structures of *Typhlops* and *Leptotyphlops*. *Copeia* 1962(3[28 September]):590-597, figs. 1-3.

[3249] Frair, Wayne. 1979. Taxonomic relations among sea turtles elucidated by serological tests. *Herpetologica* 35([September]):239-244, 4 tables.

[3250] Frakes, L. A., E. M. Kemp, and J. C. Crowell. 1976. Late Paleozoic glaciation; Part VI, Asia: Discussion and reply. Reply. *Geological Society of America Bulletin* 87(4[April]):640.
(See also Schwarzback, M. (GSA Bull. 87[4] :640).)

[3251] Francis, B., Avner Bdolah, and I. I. Kaiser. 1995. Amino acid sequences of a heterodimeric neurotoxin from the venom of the false horned viper (*Pseudocerastes fieldi*). *Toxicon* 33([June]):863-874.

[3252] Frank, Fritz. 1959. Tierleben in Palastina. *Zdpv* 75:83-88. (In German.)

[3253] Frank, Norman, and Erica Ramus. 1995. *A Complete Guide to Scientific and Common Names of Reptiles and Amphibians of the World*. NG Publishing Inc., Pottsville, Pennsylvania, USA. 377 pp.
(Attempts to provide an English vernacular name for each recognized species as of 1995.)

[3254] Frank, Wolfgang, Augusto Gansser, and Trommsdorff. 1977. Geological observations in the Ladakh area. *Sweizerische minerologische und petrographische Mitteilungen* 57:89-113, figs. 1-18.

[3255] Frankenberg, Eliezer. 1973. Vocalizations of the fan-toed gecko, *Ptyodactylus hasselquistii*. *Israel Journal of Zoology* 22:205.

[3256] Frankenberg, Eliezer. 1974. Distress calls of gekkonid lizards from Israel and Sinai. *Israel Journal of Zoology* 24:43-53.

[3257] Frankenberg, Eliezer. 1974. Vocalizaion of males of three geographical forms of *Ptyodactylus* from Israel (Reptilia: Sauria: Gekkonidae). *Journal of Herpetology* 8([28 January]):59-70, figs. 1[map] -14.

[3258] Frankenberg, Eliezer. 1976. Daily activity of geographical forms of *Ptyodactyus* (Reptilia: Gekkonidae). *Israel Journal of Zoology* 25:207.

[3259] Frankenberg, Eliezer. 1978. Calls of male and female tree geckos, *Cyrtodactylus kotschyi*. *Israel Journal of Zoology* 19:145-163.

[3260] Frankenberg, Eliezer. 1978. Interspecific and seasonal variation of daily activity times in gekkonid lizards (Reptilia: Lecertilia). *Journal of Herpetology* 12([30 October]):505-519, figs. 1-2[maps], 3-7, 7 tables.

[3261] Frankenberg, Eliezer. 1979. Influence of light and temperature on daily activity patterns of three Israeli forms of *Ptyodactylus* (Reptilia: Gekkoninae). *Journal of Zoology, London* 189(1[September]):21-30, figs. 1-6, tables 1-3.

[3262] Frankenberg, Eliezer. 1979. Pupillary response to light in gekkonid lizards having various times of daily actitivity. *Vision Research* 19:235-245.

[3263] Frankenberg, Eliezer. 1982. Vocal behavior of the Mediterranean house gecko, *Hemidactylus turcicus*. *Copeia* 1982(4[21 December]):770-775, figs. 1-7, table 1.

[3264] Frankenberg, Eliezer. 1982. Social behavior of the parthenogenetic Indo-Pacific gecko, *Hemidactylus garnotii*. *Zeitschrift für Tierpsychologie* 59:19-28.

[3265] Frankenberg, Eliezer. 1984. Activity patterns of geckos. *Hardun* 1984:7-13,68.

[3266] Frankenberg, Eliezer. 1984. Meet your subtenant - the house gecko. *Israel Land and Nature* 9:149-155.

[3267] Frankenberg, Eliezer. 1984. Interactions between two species of colonizing house geckos, *Hemidactylus turcicus* and *Hemidactylus garnotii*. *Journal of Herpetology* 18([1 March]):1-7, figs. 1-3, 4 tables.

[3268] Frankenberg, Eliezer, and D. L. Marcellini. 1990. Comparative analysis of the male multiple click calls of colonizing house geckos *Hemidactylus turcicus* from the southern U.S.A. and Israel and *Hemidactylus frenatus*. *Israel Journal of Zoology* 37:107-118.

[3269] Frankenberg, Eliezer, and Yehudah Leopold Werner. 1979. Effect of lunar cycle on daily activity rhythm in a gekkonid lizard, *Ptyodactylus*. *Israel Journal of Zoology* 28:224-228.

[3270] Frankenberg, Eliezer, and Yehudah Leopold Werner. 1981. Adaptability of the daily activity pattern to changes in longitude, in a colonizing lizard, *Hemidactylus frenatus*. *Journal of Herpetology* 15([31 July]):373-376, fig. 1.

[3271] Frankenberg, Eliezer, and Yehudah Leopold Werner. 1984. The defensive vocal "distress" repertoire of gekkonid lizards: Intra- and inter-specific variation. *Amphibia-Reptilia* 5([May]):109-124, figs. 1-4,

5 tables.

[3272] Frankenberg, Eliezer, and Yehudah Leopold Werner. 1987. Ecological aspects of reproduction of lizards in Israel. *Israel Journal of Zoology* 33:112-113, Proceedings of the Meeting of the Zoological Society of Israel.

[3273] Frankenberg, Eliezer, and Yehudah Leopold Werner. 1992. Egg, clutch and maternal sizes in lizards: intra- and interspecific relations in Near-Eastern Agamidae and Lacertidae. *Herpetological Journal* 2([15 January]):7-18, figs. 1-5, 3 tables.

[3274] Frankenberg, Eliezer, and Yehudah Leopold Werner. 1992. Vocal communication in the Reptilia — facts and questions. xxxxx. xxxxx pp.

[3275] Franssen, J. O. H. L., T. Janssen-Classen, and G. Dieijen. 1983. Purification and properties of an activating enzyme of bood clotting factor X from the venom of *Cerastes cerastes*. *Biochimica et Biophysica Acta* 747:186ff.

[3276] Franzen, Michael. 1984. Anmerkungen zu *Neurergus* sp. inc. aus Burbur (West Anatolien) (Caudata: Salamandridae). *Salamandra* 20([15 December]):275-276. (In German, with English summary.)

[3277] Franzen, Michael. 1985. *Mertensiella caucasica* (Waga, 1876) (Caudata: Salamandridae) in Meereshöhe. *Salamandra* 21([15 March]):98-99. (In German, with English summary.)

[3278] Franzen, Michael. 1986. Zur winterlichen Aktivität einiger Echsen in der südlichen Türkei. *Herpetofauna* [*Weinstadt*] 8(45[December]):6-10, figs. map, 5 col. photos. (In German with abstract in German and English.)

[3279] Franzen, Michael. 1987. Angaben zur Taxonomie, Verbreitung und Ökologie von *Mertensiella luschani* (Steindachner, 1891) in der Türkei (Caudata: Salamandridae). *Salamandra* 23([15 March]):26-42, fig. 1[map] -9. (In German, with English abstract.)

[3280] Franzen, Michael. 1990. Die Eidechsenfauna (Lacertidae) der Türkei. *Die Eidechse, Beiträge zur Kenntnis der Lacertiden* (*Bonn/Bremen*) 1:3-9. (In German.)

[3281] Franzen, Michael. 1991. Beobachtungen zur phytophagen Ernährung von *Lacerta rudis* und *Lacerta clarkorum*. *Die Eidechse, Beiträge zur Kenntnis der Lacertiden* (*Bonn/Bremen*) 3:22-23. (In German.)

[3282] Franzen, Michael. 1998. Erstnachweiss von *Acanthodactylus schreiberi schreiberi* Boulenger, 1879 für die Türkei (Squamata: Sauria: Lacertidae. *Herpetozoa* 11([30 July]):27-36, figs. 1[map], 2-4, 2 tables. (In German, with English abstract.)

[3283] Franzen, Michael. 1999. A record of *Spalerosophis diadema* (Reptilia: Colubridae) from Adiyaman Province, Turkey. *Zoology in the Middle East, Heidelberg* 19:33-36, fig. 1.

[3284] Franzen, Michael. 1999. *Mertensiella caucasica* (Waga 1876) — Kaukasus-Salamander. Pages 329-366 *in* K. Grossenbacher and B. Thiesmeier, eds., *Schwanzlurche*, vol. 1. *Handbuch der Reptilien und Amphibien Europas*, 4/1. AULA-Verlag, Wiesbaden, Germany. (In German.)

[3285] Franzen, Michael. 2000. Die Eidechsenfauna (Lacertidae) der Türkei. - Ergänzungen seit 1990 - [Zoologische Staatssammlung, Münchhausenstraβe 21, D-81247 München, Germany]. *Die Eidechse, Beiträge zur Kenntnis der Lacertiden* (*Bonn/Bremen*) 11:65-73. (In German.)

[3286] Franzen, Michael. 2000. Winteraktivitat von *Darevskia*-Arten in der Nordost-Türkei [Zoologische Staatssammlung, Münchhausenstraβe 21, D-81247 München, Germany]. *Die Eidechse, Beiträge zur Kenntnis der Lacertiden* (*Bonn/Bremen*) 11:77-81. (In German.)

[3287] Franzen, Michael. 2000. Erstnachweis der Gattung *Rhinotyphlops* Fitzinger, 1843 für die Türkei (Serpentes: Typhlopidae). *Salamandra* 36(2[30 June]):103-112, figs. 1-3[col. photos], 4[map]. (In German, with English abstract.)

[3288] Franzen, Michael. 2001. Die Eidechsenfauna (Lacertidae) der Türkei. - Ergänzungen seit 1990. *Die Eidechse, Beiträge zur Kenntnis der Lacertiden* (*Bonn/Bremen*) 12:65-73. (In German.)

[3289] Franzen, Michael. 2001. Winteraktivitat von *Darevskia*-Arten in der Nordost-Türkei. *Die Eidechse, Beiträge zur Kenntnis der Lacertiden* (*Bonn/Bremen*) 12:77-81. (In German.)

[3290] Franzen, Michael, and Wolfgang Bischoff. 1995. Erstnachweis von *Rhynchocalamus melanocephalus melanocephalus* für die Türkei. *Salamandra* 31(2[1 September]):107-122, figs. 1-2[col. photos], 3-5, 6[habitat], 7[map], tables 1-2. (In German, with English abstract.)

[3291] Franzen, Michael, Michael Bussmann, Thomas Kordges, and B. Thiesmeier. 2008. *Die Amphibien und Reptilien der Südwest-Türkei. Supplement der Zeitschrift für Feldherpetologie 14*. Laurenti Verlag, xxxxx. 328 pp.

[3292] Franzen, Michael, and Frank Glaw. 1999. Distress calls of *Mertensiella luschani finikensis* from Turkey (Amphibia: Salamandridae). *Zoology in the Middle East, Heidelberg* 19:27-32, figs. 1-3, color photograph on cover of journal, 1 table.

[3293] Franzen, Michael, and Ullrich Heckes. 1992. Zum Vorkommen der Wieseneidechse *Lacerta praticola* Eversmann, 1834 in der europäischen Türkei. *Salamandra* 28(2[15 October]):129-137, figs. 1[map] -5, tables 1-2. (In German, with English abstract.)

[3294] Franzen, Michael, and Ullrich Heckes. 1999. *Eremias suphani* Başoğlu & Hellmich, 1968 und *Eremias strauchi* Kessler, 1878 in der Östlichen Türkei: diagnostische Merkmale, Verbreitung und Lebensräume (Sauria: Lacertidae). *Salamandra* 35:255-266. (In German.)

[3295] Franzen, Michael, and Ullrich Heckes. 2000. *Vipera barani* Böhme & Joger, 1983 aus dem östlichen Pon-

tus-Gebirge, Türkei: Differentialmerkmale, Verbreitung, Habitate. (Reptilia, Serpentes, Viperidae). *Spixiana* 23(1):61-70. (In German.)

[3296] Franzen, Michael, and Reiner Klewen. 1987. *Mertensiella luschani billae* ssp. n. — eine neue Unterart des Lykischen Salamanders aus SW-Anatolien (Caudata: Salamandridae). *Salamandra* 23([15 September]):132-141, figs. 1-5[col. photos], 6-7, tables 1-2. (In German, with English abstract.)

[3297] Franzen, Michael, and Josef Friedrich Schmidtler. 1993. Erwiderung zu: "Bericht über Reptilienfunde in der Türkei" von Dietmar Manteuffel. *Salamandra* 29(1[15 April]):92-95. (In German, with English summary.)

[3298] Franzen, Michael, and Josef Friedrich Schmidtler. 2000. Verbreitung und Ökologie des Bandmolchs, *Triturus vittatus* (Jenyns, 1835), in der südlichen Türkei. *Salamandra* 36(1[31 March]):39-58, figs. 1 [map], 2 [col. animals], 3, 4-8 [col. habitat], 9-10. (In German, with English abstract.)

[3299] Franzen, Michael, Josef Friedrich Schmidtler, and Wolfgang Bischoff. 2002. Geographic Distribution: *Asaccus elisae* Werner's leaf-toed gecko). *Herpetological Review* 33(3[September]):223.

[3300] Franzen, Michael, and Harry Sigg. 1989. Bemerkungen zu einigen Schlangen Ostanatoliens. *Salamandra* 25(3/4[15 December]):203-212, figs. 1-6, 7[col. photo], 8[map], 9[col. photo], tables 1-2. (In German, English and Turkish abstracts.)

[3301] Franzen, Michael, and Van Wallach. 2002. A new *Rhinotyphlops* from southeastern Turkey (Serpentes: Typhlopidae. *Journal of Herpetology* 36(2[June]):176-184, figs. 1-3, tables 1-4.

[3302] Frasen, C. H. J. M., L. B. Holthuis, and J. P. H. M. Adema. 1997. Appendix II: The pre-1900 sources of Crustacea material of Rijks Museum van Natuurlijke Historie (at present Nationaal Natuurhistorische Museum). *Zoologische Verhandelingen, Rijksmuseum van Natuurlijke Historie te Leiden* 311([December]): 205-322, figs. 6-79.

[3303] Frazer, J. F. D. 1965. Herpetological notes on Rhodes. *British Journal of Herpetology* 3:220-224.

[3304] Frazier, John G. 1975. Marine turtles of the western Indian Ocean. *Oryx* 13:164-165.

[3305] Frazier, John G. 1975. *The Status of Knowledge on Marine Turtles in the Western Indian Ocean* (revised). East African Wildlife Society, Nairobi. Mimeographed report. 16 pp.

[3306] Frazier, John G. 1980. Exploitation of marine turtles of the Indian Ocean. *Cytologia* (*Tokyo*) 8(4):329-370.

[3307] Frazier, John G. 1980. Exploitation of marine turtles in the Indian Ocean. *Human Ecology* 8:329-370.

[3308] Frazier, John G. 1981. The status of marine turtles in the western Indian Ocean. Pages 385-389 *in* K. A. Bjorndal, ed., *Biology and Conservation of Sea Turtles. Proceedings of the World Conference on Sea turtle Conservation, 26-30 November 1979*. Smithsonian Institution Press, Washington DC, USA.

[3309] Frazier, John G. 1983. Conservation status of sea turtles of the Red Sea. *Bulletin of the Institute of Oceanography and Fisheries* 9:443-449.

[3310] Frazier, John G. 1985. A review of in vivo labels for studies of age determination and growth in amphibians and reptiles. *Herpetologica* 41([June]):222-227, 1 table.

[3311] Frazier, John G. 1985. Tetracycline as an in vivo label in bones of green turtles, *Chelonia mydas* (L.). *Herpetologica* 41([June]):228-234, figs. 1-4, 1 table.

[3312] Frazier, John G. 1985. Misidentifications of sea turtles in the East Pacific: *Caretta caretta* and *Lepidochelys olivacea*. *Journal of Herpetology* 19([1 March]):1-11, figs. 1-5.

[3313] Frazier, John G. 1991. Some notes on sea turtles. I. Evidence for hawksbill sea turtles breeding in Galapagos Islands. II. Hawksbill sea turtle in Egyptian Red Sea. III. Loggerhead turtle from the Red Sea. *Herpetological Review* 22(2[June]):42.

[3314] Frazier, John G., and Indraneil Das. 1994. Some notable records of testudines from the Indian and Burmese subregions. *Hamadryad* 19:47-66.

[3315] Frazier, John G., and S. Salas. 1984. The status of marine turtles in the Egyptian Red Sea. *Biological Conservation* 30(1):41-67, figs. 1-2, tables 1-4.

[3316] Frazier, Scott. 2000. Iran names 1006th Ramsar site. *Crocodile Specialist Group Newsletter* 19([January-March]):10.

[3317] Freitag, Helmut. 1971. Die natürliche Vegetation Afghanistans. *Vegetatio* 22:285-344. (In German.)

[3318] Freitag, Helmut. 1971. Studies in the Natural Vegetation of Afghanistan. Pages 89-106 *in* Peter H. Davis, Peter C. Harper, and Ian C. Hedge, eds., *Plant Life of South-West Asia*. (Includes figs. 1-4.) The University Press for The Botanical Society of Edinburgh, Aberdeen, Scotland, UK.

[3319] Freitag, Helmut. 1977. Touran Biosphere Reserve, preliminary vegetation map. Pages 86 *in* Brian Spooner, ed., *Case Study on Desertification — Touran, Iran*. Department of Environment, Tehran, Iran.

[3320] Freitas, S., A. Perera, David James Harris, Marine S. Arakelyan, Felix D. Danielyan, Claudia Corti, and Miguel Angel Carretero. 2010. Phylogeography of the *Darevskia raddei* species complex based on mtDNA. Pages 1[unnumbered] *in Symposium on the Lacertidae of the Mediterranean Basin, Palma de Mallorca, Dalearic Islands* (*Spain*)*, 6-9 Septembre 2010*. xxxxx, xxxxx.

[3321] Freitas, S., A. Perera, David James Harris, Marine S. Arakelyan, Felix D. Danielyan, Claudia Corti, Çetin Ilgaz, Faraham Ahmadzadeh, Enrique Garcia-Muñoz, and Miguel Angel Carretero. 2011. Mingling among *Darevskia raddei* complex. Pages 1[unnumbered] *in Program and Abstracts*. SEH European Congress of

Herpetology & DGHT Deutscher Herpetologentag, Luxembourg & Trier.

[3322] Frenkel, G., and Elazar T. Kochva. 1970. Visceral anatomy of *Vipera palaestinae* an illustrated presentation. *Israel Journal of Zoology* 19:145-163.

[3323] Frenzel, B. 1960. Die Vegetations- und Landschaftzonen Nord-Eurasiens während der letzten Eiszeit und während der postglazialen Wärmezeit. II. Teil. Rekonstruktionsversuch der letzteiszeitlichen und wärmezeitlichen Vegetation Nord-Eurasiens. *Abhandlungen Akademie der Wissenschaften und Literatur Mainz, mathematisch-naturwissenschaften Klasse* 1960: 290-453.

[3324] Frenzel, B. 1968. *Grundzüge der pleistozänen Vegetationsgeschichte Nord-Eurasiens*. Steiner, Wiesbaden. 326 pp., 2 Einlege-Karten.

[3325] Freshfield, Douglas W. 1869. *Travels in the Central Caucasus and Bashan; including visits to Ararat and Tabreez and ascents of Kazbek and Elbruz*. Longmans, Green, and Co., London, England, UK. [v] -xiii + 509 pp., col. front., illus, 4 pls., 3 maps.
(Contains biographical material on Radde.)

[3326] Frey, Wolfgang. 1980. *Wald- und Gebuschverbreitung in Nordwest Khorasan* (*Nordiran*). *Beihefte zum Tubinger Atlas des Vorderen Orients*, vol. Reihe A (Naturwissenschaften), No. 6., Wiesbaden, Germany. 66 pp., 7 maps. (In German.)

[3327] Frey, Wolfgang, and H. J. Mayer. 1971. Botanische Literatur über den Iran. *Botanisches Jahrbuch* 91([8 September]):348-382. (In German.)

[3328] Frey, Wolfgang, and W. Probst. 1986. A synopsis of the vegetation in Iran. Pages 9-43 *in* H. Kurschner, ed., *Contribution to the Vegetation of Southwest Asia*. Reichert, Wiesbaden, Germany.

[3329] Freytag, Günther E. 1954. Der Kaukasus-Salmander, ein seltener Terrarien pflegling. *Die Aquarien und Terrarien Jahrbuch* 1954:115-119. (In German.)

[3330] Freytag, Günther E. 1954. *Der Teichmolch*. Pages xxxxx in Neue Brehm-Bucherei, vol. 117. xxxxx, Wittenberg, Germany. (In German.)

[3331] Freytag, Günther E. 1955. Über *Triturus vulgaris* aus dem Gebeit von Istanbul. *Zoologischer Anzeiger* 158:49-53. (In German.)

[3332] Freytag, Günther E. 1955. Ein neuer Teichmolch aus der Türkei. *Zoologischer Anzeiger* (*Leipzig*) 154:195-200, figs. 1-2. (In German.)

[3333] Freytag, Günther E. 1955. Feuersalamander und Alpensalamander. Pages xxxxx [72] in Neue Brehmbücherei, vol. 142. xxxxx, Wittenberg, Germany. (In German.)

[3334] Freytag, Günther E. 1956. Teichmolche aus Kleinasien. *Die Aquarien- und Terrarium-Zeitschrift* (*DATZ*), *Stuttgart* 9([January]):17-19, figs. 1-2. (In German.)

[3335] Freytag, Günther E. 1957. Bemerkungen über den salamanderartigen Bergmolch *Neurergus crocatus*. *Abhandlungen und Berichte für Naturkunde und Vorgeschichte, Museum für Kulturgeschichte Magdeburg* 10:39-46, pls. 3-8. (In German.)

[3336] Freytag, Günther E. 1957. Meine Erlebnisse mit dem Kosswig-Teichmolch, *Triturus vulgaris kosswigi*. *Die Aquarien- und Terrarium-Zeitschrift* (*DATZ*), *Stuttgart* 4:44-47. (In German.)

[3337] Freytag, Günther E. 1957. Über *Triturus vulgaris* aus dem Gebiet von Istanbul. *Zoologischer Anzeiger* (*Leipzig*) 158:49-53, figs. 1-3. (In German.)

[3338] Freytag, Günther E. 1970. Der Teichmolch und Rassenforschung die Unterart *Triturus vulgaris kosswigi* aus der Türkei. *Aquarien Magazin* 4:130-131. (In German.)

[3339] Freytag, Günther E. 1984. Computergestützte Analyse morphometrischer Merkmale von Hynobiidenlarven (Amphibia, Caudata, Hynobiidae). *Zoologische Abhandlungen Staatliches Museum für Tierkunde in Dresden* 40 [1984] (1[2] [20 November]):33-48, figs. 1-3, tables 1-2. (In German, with English summary.)

[3340] Freytag, Günther E., and Ion Eduard Fuhn. 1952. Über einige Besonderheiten des Teichmolches, *Triturus vulgaris vulgaris*, in Rumänien und in der Türkei. *Mitteilungen Naturkunde Vorgeschichte und Museum Kulturgeschichte Magdeburg* 3:89-96. (In German.)

[3341] Friedel, Ernst. 1869. Entdeckung lebender Krokodile in Palastina. *Der Zoologische Garten, Frankfurt-am-Main* 10:129-135,161-166. (In German.)

[3342] Fritz, B., Miguel Vences, and Frank Glaw. 1994. Comparative DNA content in *Discoglossus* (Amphibia, Anura, Discoglossidae). *Zoologischer Anzeiger* 233:135-145.

[3343] Fritz, J. Peter. 1985. *Zur Kenntnis der Reptilienfauna der Arabischen Republik Jemen*. Diplomarbeit. Univ. Stuttgart-Hohenheim, Germany. 156 pp. (In German.)

[3344] Fritz, J. Peter, and B. Fritz. 1989. Chromosomenpräparation und DNA-Gehalt bei *Varanus yemenensis* [Abstract]. Pages 30 *in Jahrestagung der Deutschen Gesellschaft für Herpetologie und Terrarienkunde*. (In German.)

[3345] Fritz, J. Peter, and Felix Schütte. 1987. Geckos der Gattung *Pristurus* Rüppell 1835 aus der Arabischen Republik Jemen. *Bonner Zoologische Beiträge* 38: 47-57. (In German.)

[3346] Fritz, J. Peter, and Felix Schütte. 1987. Geckos der Gattungen *Ptyodactylus* und *Hemidactylus* aus der Arabischen Republik Jemen. *Bonner Zoologische Beiträge* 38:115-128. (In German.)

[3347] Fritz, J. Peter, and Felix Schütte. 1987. Zur Biologie jemenitischer *Chamaeleo calyptratus* Duméril & Duméril, 1851, mit einiger Anmerkungen zum systematischen Status (Sauria: Chamaeleonidae). *Salamandra* 23([15 March]):17-25, figs. 1-2[col. photos],

3[map], 4-5[habitat], 6. (In German, with English abstract.)

[3348] Fritz, J. Peter, and Felix Schütte. 1988. Agamen aus der Arabischen Republic Jemen. *Bonner Zoologische Beiträge* 39:103-112. (In German.)

[3349] Fritz, J. Peter, and Felix Schütte. 1988. Skinke aus der Arabischen Republik Jemen (Sauria: Skinkidae). *Salamandra* 24(1[15 April]):41-52, figs. 1[map] -6, tables 1-2. (In German, with English abstract.)

[3350] Fritz, Uwe. 1989. Does or did the European pond turtle, *Emys orbicularis* (Reptilia: Testudines), occur in Israel? *Israel Journal of Zoology* 36:81-84.

[3351] Fritz, Uwe. 1989. Zur innerartlichen Variabilität von *Emys orbicularis* (Linnaeus, 1758). 1. Eine neue Unterart Europäischen Sumpfschildkröte aus Kleinasien *Emys orbicularis luteofusca* subsp. nov. *Salamandra* 25(3/4[15 December]):143-168, figs. 1, 2-4[col. photos], 5[map], 6-10, 11-14[col. photos]. (In German, English abstract.)

[3352] Fritz, Uwe. 1992. Zur innerartlichen variabilität von *Emys orbicularis* (Linnaeus, 1758). 2. Variabilität in Osteuropa und Redefinition von *Emys orbicularis orbicularis* (Linnaeus, 1758) und *E. o. hellenica* (Valenciennes, 1832) (Reptilia, Testudines: Emydidae). *Zoologische Abhandlungen Staatliches Museum für Tierkunde in Dresden* 47 [1992] (1[5] [1 September]):37-77, figs. 1-3[maps], 4-12, 13-15[maps]. 16, 17[map], 18-19, 20[map], tables 1-2. (In German, with English summary.)

[3353] Fritz, Uwe. 1993. Weitere Mitteilung zur innerartlichen Variebilität, Chorologie und Zoogeographie von *Emys orbicularis* (Linnaeus, 1758) in Kleinasien (Testudines: Cryptodira: Emydidae). *Herpetozoa* 6([30 July]):37-55. (In German.)

[3354] Fritz, Uwe. 1993. Zur innerartlichen Variabilität von *Emys orbicularis* (Linnaeus, 1758). 3. Zwei neue Unterarten von der Iberischen Halbinsel und aus Nordafrika, *Emys orbicularis fritzjuergenobsti* subsp. nov. und *E. o. occidentalis* subsp. nov. (Reptilia, Testudines: Emydidae). *Zoologische Abhandlungen Staatliches Museum für Tierkunde in Dresden* 47 [1993] (2[11] [30 April]):131-155, figs. 1-5, 16[map]. (In German, with English summary.)

[3355] Fritz, Uwe. 1994. Zur innerartlichen Variabilität von *Emys orbicularis* (Linnaeus, 1758). 4. Variabilität und Zoogeographie im pontokaspischen Gebiet mit Beschreibung von drei neuen Unterarten (Reptilia: Testudines: Emydidae). *Zoologische Abhandlungen Staatliches Museum für Tierkunde in Dresden* 48 [1994] (1[4] [2 May]):53-93, figs. 1-25. (In German.)

[3356] Fritz, Uwe. 1997. [Abstract] Subspecies and zoogeography in *Emys orbicularis*. Pages 71 *in* Zbyněk Roček and Scott Hart, eds., *Herpetology '97. Abstracts of the Third World Congress of Herpetology 2-10 August 1997 Prague, Czech Republic*. Third World Congress of Herpetology, Prague, Czech Republic.

[3357] Fritz, Uwe. 1998. Introduction to zoogeography and subspecific differentiation in *Emys orbicularis* (Linnaeus, 1758). *In* Uwe Fritz, Ulrich Joger, R. Podlouky, and J. Servan, eds., Proceedings of the EMYS symposium Dresden 96. *Mertensiella* 10:1-27.

[3358] Fritz, Uwe, ed. 2001. *Testudines*, vol. Schildkröten I. *Handbuch der Reptilien und Amphibien Europas*, vol. 3/IIIA. AULA-Verlag, Wiebelsheim, Germany. 594 pp. (In German.)

[3359] Fritz, Uwe. 2004. Record clutch size in *Testudo graeca ibera* Pallas, 1814 s.l. from Van Gölü region (Turkey). *Herpetozoa* 16([30 January]):165-166, fig. 1, 1 table.

[3360] Fritz, Uwe. 2005. *Cheloniidae, Dermochelyidae, fossile Schildkröten Europas*, vol. Schildkröten II. *Handbuch der Reptilien und Amphibien Europas*, vol. 3/IIIB. AULA-Verlag, Wiebelsheim, Germany. xxxxx pp.

[3361] Fritz, Uwe. 2008. Phylogeography of Mediterranean chelonians. Pages 278-281 *in* Claudia Corti, ed., *Herpetologia Sardinae. "le Scienze"*, (8). Societas Herpetologica Italica/Edizioni Belvedere, Latina, Italy.

[3362] Fritz, Uwe, İbrahim Baran, Abidin Budak, and E. Amthauer. 1998. Some notes on the morphology of *Emys orbicularis* in Anatolia, especially of *E. o. luteofusca* and *E. o. colchica*, with the description of a new subspecies from southeastern Turkey. *In* Uwe Fritz, Ulrich Joger, R. Podlouky, and J. Servan, eds., Proceedings of the EMYS symposium Dresden 96. *Mertensiella* 10:103-122, fig. 9.

[3363] Fritz, Uwe, and Olaf R. P. Bininda-Emonds. 2007. When genes meet nomenclature: Tortoise phylogeny and the shifting generic concepts of *Testudo* and *Geochelone*. *Zoology*, ser. Science Direct, 110:298-307, fig. 1.
(Rejects recognition of *Eurotestudo* for *Testudo hermanni* but recommends placing *T. hermanni* and *T. horsfieldii* in a distinct subgenus, *Agrionemys*)

[3364] Fritz, Uwe, Wolfgang Bischoff, Harald Martens, and Josef Friedrich Schmidtler. 1996. Variebilität syrischer Landschildkröten (*Testudo graeca*) sowie zur Systematik und Zoogeographie im Nahen Osten und in Nordafrika. *Herpetofauna* [*Weinstadt*] 18(104[October]):5-14, figs. 1-11, 1 map. (In German with abstract in German and English.)

[3365] Fritz, Uwe, and James R. Buskirk. 1997. The occurrence of *Testudo kleinmanni* in Tripolitania. *Cásopis Národního Muzea, Rada Prírodovedná* 167:143-144, fig. 1.

[3366] Fritz, Uwe, Ayaz Dinçer, Anna K. Hundsdörfer, Tatiana Kotenko, Daniela Guicking, Michael Wink, Cemal Varol Tok, Kerim Çiçek, and Jutta Buschbom. 2009. Mitochondrial diversity of European pond turtles (*Emys orbicularis*) in Anatolia and the Ponto-Caspian Region: Multiple old refuges, hotspot of extant diversification and critically endangered

endemics. *Organisms Diversity and Evolution* 9:100-114, figs. 1[map], 2-5, 6[map], tables 1-4.

[3367] Fritz, Uwe, and Otto Freytag. 1993. The distribution of *Mauremys* in Asia Minor, and the first record of *M. caspica caspica* (Gmelin, 1774) for the internally drained central basin of Anatolia (Testudines: Cryptodira: Bataguridae). *Herpetozoa* 6([30 December]):97-103, figs. 1 [map], 2-3.

[3368] Fritz, Uwe, Daniela Guicking, Haji Gholi Kami, Markus Auer, Dinçer Ayaz, A. Bakiev, A. Celani, A. C. Rivera, Georg Džukić, S. Fahd, P. Havaš, Ulrich Joger, V. F. Khabibullin, Lyudmila F. Mazanaeva, Pavel Široký, S. Tripepi, and Michael Wink. 2007. Mitochondrial phylogeography of European pond turtles (*Emys orbicularis, Emys trinacris*) — an update. *Amphibia-Reptilia* 28:418-426.

[3369] Fritz, Uwe, and P. Havaš. 2006. *Checklist of Chelonians of the World. CITES Nomenclature Committee and the German Agency for Nature Conservation*. German Federal Ministry of Environment, Nature Conservation and Nuclear Safety, and Museum of Zoology Dresden, xxxxx, Germany. 230 pp.

[3370] Fritz, Uwe, Anna K. Hundsdörfer, Pavel Široký, Markus Auer, Haji Gholi Kami, Jan Lehmann, Lyudmila F. Mazanaeva, Oğuz Türkozan, and Michael Wink. 2007. Phenotypic plasticity leads to incongruence between morphology-based taxonomy and genetic differentiation in western Palaearctic tortoises (*Testudo graeca* complex: Testudines, Testudinidae). *Amphibia-Reptilia* 28(1[January]):97-121, figs. 1[map] -7, tables 1-4.

[3371] Fritz, Uwe, Fritz Jürgen Obst, and Britta Andreas, eds. 1998. *Contributions to a "*Herpetologia arabica*". Proceedings of the Meeting at the Staatliches Museum für Tierkunde Dresden, March 21-23, 1997*, vol. Supplement to vol. 21. *Faunistische Abhandlungen*. Staatliches Museum für Tierkunde Dresden, Dresden, Germany. 182 pp.

[3372] Fritz, Uwe, and Tilman Wischuf. 1995. Einige Richtigstellungen zu Verbreitungsangaben von *Mauremys caspica*. *Salamandra* 31(4[31 December]):237-242. (In German, with English abstract.)

[3373] Fritz, Uwe, and Tilman Wischuf. 1997. Zur Systematik westasiatisch-südosteuropäischer Bachschildkröten (Gattung *Mauremys*) (Reptilia: Testudines: Bataguridae). *Zoologische Abhandlungen Staatliches Museum für Tierkunde in Dresden* 49 [1997] (2[13] [10 November]):223-260, figs. 1[map], 2-5, 6[map], 7-14, tables 1-2. (In German, with English abstract.)

[3374] Fritz, Uwe, and Tilman Wischuf. 1997. [Abstract] Taxonomy of striped-neck terrapins (genus *Mauremys*) in southeast Europe and West Asia. Pages 71-72 *in* Zbyněk Roček and Scott Hart, eds., *Herpetology '97. Abstracts of the Third World Congress of Herpetology 2-10 August 1997 Prague, Czech Republic*. Third World Congress of Herpetology, Prague, Czech Republic.

[3375] Frolov, V. E. 1981. Fortpflanzung des Wundergeckos, *Teratoscincus scincus* im Moskauer Zool. Garten. *Jenaische Zeitschrift für Naturwissenschaft* 51:263-266. (In German.)

[3376] Frolov, V. E. 1989. [Abstract] Seasonal and diurnal activity of the Central Asian tortoise *Agrionemys horsfieldi* in Turkmenia. Page [unnumbered] in *First World Congress of Herpetology, 11-19 September 1989, University of Kent at Canterbury, United Kingdom. Abstracts*.

[3377] Frommhold, E. 1964. *Die Kreutzotter*. Die Neue Brehm-Bücherei, A. Ziemsen Verlag, Wittenberg Lutherstadt. (In German.)

[3378] Frost, Darrel Richmond, ed. 1985. *Amphibian Species of the World. A Taxonomic and Geographical Reference*. Allen Press, Inc. and the Association of Systematic Collections, Lawrence, Kansas, USA. v + 732 pp.
(Original publication has been updated and is available online at *<http://research.amnh.org/vz/herpetology/amphibia>*; accessed 26 December 2009.)

[3379] Frost, Darrel Richmond, and Richard Emmett Etheridge. 1989. A phylogenetic analysis and taxonomy of Iguanian lizards (Reptilia: Squamata). *University of Kansas Museum of Natural History Miscellaneous Publications* ([28 September]):ii+65, figs. 1-24.

[3380] Frost, Darrel Richmond, Richard Emmett Etheridge, D. Janies, and Tom A. Titus. 2001. Total evidence, sequence alignment, evolution of polychrotid lizards, and a reclassification of the Iguania (Squamata: Iguania). *American Museum Novitates* (3343):1-38.

[3381] Frost, Darrel Richmond, Taran Grant, Julián Faivovich, Raoul H. Bain, Alexander Haas, Célio F. B. Haddad, Rafael O. de Sá, Alan Channing, Mark Wilkinson, Stephen C. Donnellan, Christopher J. Raxworthy, Jonathan A. Campbell, Boris L. Blotto, Paul Moler, Robert Clifton Drewes, Ronald A. Nussbaum, John D. Lynch, David M. Green, and Ward C. Wheeler. 2006. *The Amphibian Tree of Life. Bulletin of the American Museum of Natural History*, vol. 297. American Museum of Natural History, New York, New York, USA. 370 pp., 71 figs., 5 tables, 7 appendices.

[3382] Frost, Darrel Richmond, and David Mark Hillis. 1990. Species in concept and practice: herpetological applications. *Herpetologica* 46(1[March]):87-104, fig. 1.

[3383] Frost, Darrel Richmond, and Arnold Girard Kluge. 1994. A consideration of epistemology in systematic biology, with special reference to species. *Cladistics* 10:259-294.

[3384] Frost, Darrel Richmond, Arnold Girard Kluge, and David Mark Hillis. 1992. Species in contemporary herpetology: Comments on phylogenetic inference and taxonomy. *Herpetological Review* 23(2[June]):46-54.

[3385] Frotzler, Norbert, Nino Davitashvili, and Konrad

Mebert. 2011. Distribution of the dice snake (*Natrix tessellata*) in Georgia (Transcaucasia) and comparative note. Pages 357-364 *in* Konrad Mebert, ed., *The Dice Snake,* Natrix tessellata*: Biology, Distribution and Conservation of a Palaearctic Species*. *Mertensiella*, 18 (20 September 2011). Deutsche Gessellschaft für Herpetologie und Terrarienkunde, Rheinbach, Germany.

[3386] Frye, F. L. 1991. *Reptile Care, an Atlas of Diseases and Treatments*, vol. 1 and 2. TFH Publications, Neptune, New Jersey, USA. xxxxx pp.

[3387] Frye, Richard N. 1953. *Iran*. Holt, New York, New York, USA. 126 pp., maps.

[3388] Frynta, Daniel, Jiří Moravec, Jovana Cihákova, Jiří Sádlo, Zdena Hodková, Milan Kaftan, Petr Kodym, David Král, Václav Pitule, and Ladislav Sejna. 1997. Results of the Czech Biological Expedition to Iran. Part 1. Notes on the distribution of amphibians and reptiles. *Acta Societatis Zoologicae Bohemiae* 61: 3-17, fig. 1 [map].

[3389] Frynta, Daniel, Jiří Moravec, Ivan Rehák, and Miroslav Svatora. 1997. [Abstract] Results of Charles University expeditions to Azerbaijan 1975-1988: Amphibia and Reptilia. Pages 72 *in* Zbyněk Roček and Scott Hart, eds., *Herpetology '97. Abstracts of the Third World Congress of Herpetology 2-10 August 1997 Prague, Czech Republic*. Third World Congress of Herpetology, Prague, Czech Republic.

[3390] Fu, Jinzhong. 1998. Toward the phylogeny of the Family Lacertidae: implications from mitochondrial DNA 12S and 16S gene sequences (Reptilia: Squamata). *Molecular Phylogenetics and Evolution* 9: 118-130.

[3391] Fu, Jinzhong. 1999. *Phylogeny of Lacertid Lizards* (*Squamata: Lacertidae*) *and the Evolution of the Unisexuality*. Ph.D. Dissertation. University of Toronto, Toronto, Canada. xxxxx pp.

[3392] Fu, Jinzhong. 2000. Toward the phylogeny of the Family Lacertidae — Why 4708 base pairs of mtDNA sequences cannot draw the picture. *Biological Journal of the Linnean Society, London* 71:203-217, figs. 1-2, table 1.

[3393] Fu, Jinzhong, Ilya Sergeevich Darevsky, Ross D. MacCulloch, Larissa A. Kupriyanova, Evgeny S. Roitberg, Tatyana Mikhailovna Sokolova, and Robert Ward Murphy. 1995. Genetic and morphological differentiation among Caucasian rock lizards of the *Lacerta caucasica* complex. *Russian Journal of Herpetology* 2([January-June]):36-42, fig. 1.

[3394] Fu, Jinzhong, Ross D. MacCulloch, Robert Ward Murphy, and Ilya Sergeevich Darevsky. 2000. Clonal variation in the Caucasian rock lizard *Lacerta armeniaca* and its origin. *Amphibia-Reptilia* 21([31 March]):83-89, 1 table.

[3395] Fu, Jinzhong, Ross D. MacCulloch, Robert Ward Murphy, Ilya Sergeevich Darevsky, Larissa A. Kupriyanova, and Felix D. Danielyan. 1998. The parthenogenetic rock lizard *Lacerta unisexualis*: an example of limited genetic polymorphism. *Journal of Molecular Evolution* 46:127-130, table 1.

[3396] Fu, Jinzhong, Ross D. MacCulloch, Robert Ward Murphy, Ilya Sergeevich Darevsky, and Boris Sakoevich Tuniyev. 2000. Allozyme variation patterns and multiple hybridizaytion origins: clonal variation among four sibling parthogenetic Caucasian rock lizards. *Genetica* 108:107-112.

[3397] Fu, Jinzhong, Robert Ward Murphy, and Ilya Sergeevich Darevsky. 1997. Toward the phylogeny of Caucasian rock lizards: Implications from mitochondrial DNA gene sequences (Reptilia: Lacertidae). *Zoological Journal of the Linnean Society* 122:463-477.

[3398] Fu, Jinzhong, Robert Ward Murphy, and Ilya Sergeevich Darevsky. 2000. Divergence of the cytochrome *b* gene in the *Lacerta raddei* complex and its parthenogenetic daughter species: evidence for recent multiple origins. *Copeia* 2000:432-440, figs. 1-3, tables 1-2.

[3399] Fuente, Marcello S. de la, Sergio N. Santillana, and Sergio A. Marenssi. 1995. An Eocene leatherback turtle (Cryptodira: Dermachelydae) from Seymour Island, Antarctica. *Studia Geologica Salmanticensia* 31:21-34.

[3400] Fuente, Marcello S. de la, Sergio N. Santillana, and Sergio A. Marenssi. 1995. An Eocene leatherback turtle (Cryptodira: Dermachelydae) from Seymour Island, Antarctica. *Studia Geologica Salmanticensia* 31:21-34, figs. 1-5.

[3401] Fuhn, Ion Eduard. 1956. Contributi la sistematica si ecologia gusterilor din R. P. R. I. Gusternul vargat — *Lacerta trilineata media* Lantz & Cyren. *UPB Buletin Stiintific `Politechnica'* [*University of Bucharest Scientific Bulletin*] *Romania* 8:469-482. (In Rumanian.)

[3402] Fuhn, Ion Eduard. 1960. Verbreitung und Verwandschaftsbeziehungen von *Triturus vulgaris ampelensis*. *Zoologischer Anzeiger* 165:54-58. (In German.)

[3403] Fuhn, Ion Eduard. 1961. Die systematik Stellung der rumanischen Blindschleiche (*Anguis fragilis* L.). *Zoologische Beiträge* 6:377-378. (In German.)

[3404] Fuhn, Ion Eduard. 1969. Revision and redefinition of the genus *Ablepharus* Lichtenstein, 1823 (Reptilia, Scincidae). *Revue Roumaine de Biologie*, ser. Zoology, 14:23-41, figs. 1-15, 16 [map].

[3405] Fuhn, Ion Eduard. 1969. The "polyphyletic" origin of the genus *Ablepharus* (Reptilia: Scincidae): A case of parallel evolution. *Zeitschrift für Zoologische Systematik und Evolutionsforschung* 7:67-76.

[3406] Fuhn, Ion Eduard. 1970. Über die Unterarten von *Ablepharus kitaibelii* (Bibron & Bory de St. Vincent, 1833). *Vestnik Ceskoslovenské Spolecnosti Zoologické* [*Acta Societatis Zoologicae Bohemoslovacae*] 34: 9-17.

[3407] Fuhn, Ion Eduard. 1975. The skinks. Pages 242-264

in B. Grzimek, ed., *Grzimek's Animal Encyclopedia*, vol. 6 Reptiles. Van Nostrand Reinhold, New York, New York, USA.

[3408] Fuhn, Ion Eduard, and Günther E. Freytag. 1952. Über einige Besonderheiten des Teichmolches *Triturus vulgaris vulgaris* in Rumanien und in der Türkei. *Mitteilungen aus dem Naturkundlichen Vorgeschichte Magdeburg* 3:89-96. (In German.)

[3409] Fujita, Matthew K., and Theodore Johnstone Papenfuss. 2011. Molecular systematics of *Stenodactylus* (Gekkonidae), an Afro-Arabian gecko species complex. *Molecular Phylogenetics and Evolution* 58:71-75, fig. 1 [map and cladogram], tables 1-2.

[3410] Fuller, Susan, Peter Baverstock, and Dennis King. 1998. Biogeographic origins of goannas (Varanidae): a molecular perspective. *Molecular Phylogenetics and Evolution* 9(2[April]):294-307, figs. 1-4, tables 1-2.

[3411] Furon, Raymond. 1941. Geologie du plateau iranien. *Mémoires du Muséum National d'Histoire Naturelle, Paris*, ser. Zoologie, 7:177-414, 8 pls., 58 figs., 1 col. map. (In French.)

[3412] Furon, Raymond. 1950. Les grandes lignes de la paleographie de la Mediteranee (Tertiare et Quaternaire). *Vie et Milieu* 1:131-162. (In French.)

[3413] Furrer, M. A., and P. A. Soder. 1955. The Oligo-Miocene marine formation in the Qum region (central Iran). *Proceedings of the 4th World Petroleum Congress* Sect. I/A/5:267-277.

[3414] G-A, H. H. 1905. Obituary. William Thomas Blanford, CIE, LLD, FRS. *Ibis* 1905:643-647.

[3415] Gabaeva, N. S. 1970. Histogenesis of follicular epithelium and formation of vitelline membrane of *Lacerta agilis* and *Agama caucasica* oocytes. *Arkhiv Anatomii Gistologii i Embriologii* (*Leningrad*) 59: 28-39.

[3416] Gabbay, S., M. Rosenberg, Michael R. Warburg, R. Rott, and U. Katz. 1993 [1992]. Developmental changes in the heterocellular epidermis of *Pelobates syriacus* integument. *Biology of the Cell* (*Paris*) 76:185-191.

[3417] Gabe, M., and H. Saint-Girons. 1976. Contribution a la morphologie comparée des fosses nasales et de leurs annexes chez les lepidosauriens. *Mémoires du Muséum National d'Histoire Naturelle, Paris*, ser. Zoologie, 98:1-87. (In French.)

[3418] Gabriel, Alphonse. 1929. *Im Weltfernen Orient; Ein Reisebericht*. R. Oldenbourg, Munich. 365 pp. (In German.)

[3419] Gabriel, Alphonse. 1933. Beobachtungen im Wüstengürtel Innerpersiens. *Mitteilungen der Österreichischen Geographischen Gesellschaft* 77:53-77. (In German.)

[3420] Gabriel, Alphonse. 1961. *Die Wüsten der Erde und ihre Erforschung*. Springer-Verlag, Berlin, Germany. 167 pp. (In German.)

[3421] Gabriel, Alphonse. 1963. *Marco Polo in Persien*. Verlag Typographische Anstalt, Vienna, Austria. 235 pp. (In German.)

[3422] Gabriel, Alphonse. 1967. Ein Beitrag zur Gliederung und Landschaftskunde des innerperischen Wüstengürtels. Pages 265-298 in *Festschrift zur Hundertjahrfeier der Geographischer Geselschaft, Wien, Österreich*. (In German.)

[3423] Gabriel, C. D. 1970. Sowjetische Veröffentlichung über die Felseneidechsen des Kaukasus. *Aquarien. Terrarien.* 17:385. (In German.)

[3424] Gabriel, C. D. 1971. Herpetologie Mittelasiens. *Aquar. und Terrar., Leipzig* 18:334. (In German.)

[3425] Gad, Jürgen. 2000. Die Haltung und Zucht der Ägyptischen Landschildkröte *Testudo kleinmanni*. *Salamandra* 36(2[30 June]):113-120, tables 1-3. (In German, with English abstract.)

[3426] Gadeau de Kerville, Henri. 1926. *Voyage zoologique en Syrie* (*Avril-Juin, 1908*). *Vol. I. Recit de voyage et liste methodique des animaux recoltes en Syrie. Memoires sur l'eponge, les copepodes, les ostracoes, les isopodes, les opiliones, les myriopodes, les thysanoures, les odonates, les oligochetes recoltes pendant ce voyage*. J.B. Baillière et fils, Paris, France. xxxxx pp. (In French.)

[3427] Gadeau de Kerville, Henri. 1926. *Poissons, batraciens et reptiles, mammiferes. Voyage zoologique en Syrie* (*Avril-Juin, 1908*), vol. IV. J.B. Baillière et fils, Paris, France. xxxxx pp.

[3428] Gadeau de Kerville, Henri. 1926. Liste methodique des animaux recoltes en Syrie. Pages 55-161 *in Voyage zoologique d'Henri Gadeau de Kerville en Syrie, Avril-Juin, 1908*, vol. 1. J.B. Baillière et fils, Paris, France. (In French.)

[3429] Gadeau de Kerville, Henri. 1939. Récit sommaire du voyage et liste méthodique des Invertébrés et des Vertébrés récoltés en Asie-Mineure. Pages 148 *in Voyage zoologique d'Henri Gadeau de Kerville en Asie-Mineure* (*Avril-Mai 1912*), vol. Tome 1, Première partie. (Includes [list of amphibians, pp. 143-144, reptiles, pp. 144-145].) Paul Lechevalier, Paris, France. (In French.)

[3430] Gadzhiev, A. T., Z. A. Mustafaeva, and S. G. Dzhafarova. 1981. [Ectoparasites of lizards (Sauria, Reptilia) of Azerbaidjan]. Pages 155-161 *in* M. A. Musaev and T. K. Mikailov, eds., [*Parasitological studies in Azerbaidjan*. Elm, Baku.

[3431] Gaffney, Eugene S. 1984. Historical analysis of theories of chelonian relationships. *Systematic Zoology* 33:283-301.

[3432] Gaffney, Eugene S., and Peter Andre Meylan. 1988. [Abstract] A new phylogeny of cryptodiran turtles. *Journal of Vertebrate Paleontology* 8:15A.

[3433] Gaffney, Eugene S., and Peter Andre Meylan. 1988. A phylogeny of turtles. *Systematics Association Special Volumes* 35A:157-219.

[3434] Gafny, S. 1986. *Biology and Ecology of the Syrian*

Spadefoot Toad Pelobates syriacus syriacus *in Israel*. M.Sc. Thesis. Tel Aviv University, Tel Aviv, Israel. xxxxx pp. (In Hebrew, with English abstract.)

[3435] Gafny, S., and Avital Gasith. 1987. The status of the Syrian spade foot toad *Pelobates syriacus syriacus* as an endangered species in Israel. *Israel Journal of Zoology* 34:93.

[3436] Gafny, S., and Avital Gasith. 1989. [Abstract] *Helix engaddensis* — the main food of the Syrian spadefoot toad *Pelobates syriacus* in a short activity period. Page [unnumbered] in *First World Congress of Herpetology, 11-19 September 1989, University of Kent at Canterbury, United Kingdom. Abstracts*.

[3437] Galayeva, N. M. 1974. [Some morphological characters of *Phrynocephalus* correlated with the substrate]. *Zoological Journal* 53:1102-1105. (In Russian.)

[3438] Galayeva, N. M. 1976. [On the taxonomy and morphology of some species of the genus *Phrynocephalus*]. *Nauk. Trudy Kubansk. Gos. Univ. Ser. Gerpetol.* xxxxx:53-62. (In Russian.)

[3439] Galis, F., J. J. M. van Alphen, and J. A. J. Metz. 2001. Why five fingers? Evolutionary constraints on digit numbers. *Trends in Ecology and Evolution* 16:637-646.

[3440] Gallagher, Michael D. 1971. *The Amphibians and Reptiles of Bahrain*. Privately printed by author, Bahrain. 40 pp.

[3441] Gallagher, Michael D. 1971. *The Amphibians and Reptiles of Bahrain*. Privately printed by author, Bahrain. ii + 40 pp.

[3442] Gallagher, Michael D. 1978. Specimens collected by the RAFOS Masirah Expedition 1976. Pages 1-45 *in* A. C. Curry, ed., *The Royal Air Force Ornithological Society's expedition to Masirah Island 6th to 26th October 1976*. Royal Air Force Ornithological Society, RAF Northolt, .

[3443] Gallagher, Michael D. 1990. *Snakes of the Arabian Gulf and Oman*, 2nd edition. Privately printed by author, Muscat, Oman. 17 pp., 37 color photos.

[3444] Gallagher, Michael D. 1993. *Snakes of the Arabian Gulf and Oman*, 3rd edition. privately published, Muscat, Oman.

[3445] Gallagher, Michael D., and Edwin Nicholas Arnold. 1988. Reptiles and amphibians from the Wahiba Sands, Oman. *Journal of Oman Studies* :405-413.

[3446] Gallina, S., E. Maury, K. Rogovin, and D. Semenov. 1985. Comparacion de los communidades de lagartijas de los desiertos Chihuahuense y de Karakum. *Acta Zoologica Mexicana* 11:1-16. (In Spanish.)

[3447] Gamble, Tony. 1998. *A Bibliography to the Genus* Eublepharis (*Gray, 1827*) (*Eublepharidae, Sauria*). Privately printed, Bloomington, Minnesota, USA. 50 pp., annotated entries.

[3448] Gamble, Tony. 2000. Captive care of North African geckos of the genus *Tropiocolotes*. *Chit Chat* 5:10-11.

[3449] Gan, Z.-R., R. J. Gould, P. A. Friedman, and M. A. Polokoff. 1988. Echistatin. A potent platelet aggregation inhibitor from the venom of the viper, *Echis carinatus*. *Journal of Biological Chemistry* 263:19827-19832.

[3450] Ganji, M. H. 1960. *Iranian Rainfall Data*. Arid Zone Research Centre, University of Tehran, Report No. 3. xxxxx pp.

[3451] Ganji, M. H. 1968. Climate. Pages 212-245 *in* W. B. Fisher, ed., *The Land of Iran*, vol. 1. *In* A. J. Arberry, ed., *The Cambridge History of Iran*. Cambridge University Press, Cambridge, England, UK.

[3452] Ganji, M. H. 1978. Post-glacial climatic changes on the Iranian plateau. Pages 149-163 *in* William Charles Brice, ed., *The Environmental History of the Near and Middle East since the Last Ice Age*. Academic Press, London, England, UK.

[3453] Gans, Carl. 1955. Localities of the herpetological collections made during the "Novara Reise". *Annals of the Carnegie Museum of Natural History* 33:275-285.

[3454] Gans, Carl. 1959. A taxonomic revision of the African snake genus *Dasypeltis* (Reptilia, Serpentes). *Annales du Musée Royal du Congo Belge* (*8vo, Sciences Zoologiques*), *Tervuren* 74:1-237.

[3455] Gans, Carl. 1960. Studies on amphisbaenids (Amphisbaenia, Reptilia). 1. A taxonomic revision of the Trogonophinae, and a functional interpretation of the amphisbaenid adaptive pattern. *Bulletin of the American Museum of Natural History* 119(3[23 May]):129-204, figs. 1-32, pl. 45.

[3456] Gans, Carl. 1964. Further comments on the forms of the African snake genus *Dasypeltis*. *Revue de Zoologie et de Botanique Africaines, Bruxelles* 69:3-4.

[3457] Gans, Carl. 1965. I. Introduction and itinerary. *Annales du Musée Royal de l'Afrique Centrale, Tervuren, Belgique*, ser. 8, Sciences Zoologique, :1-13, figs. 1-2 [maps], 3-5, pls. 1-3.

[3458] Gans, Carl. 1967. A check list of the Recent amphisbaenians (Amphisbaenia, Reptilia). *Bulletin of the American Museum of Natural History* 135(2[20 February]):61-106.

[3459] Gans, Carl. 1968. Relative success of divergent pathways in amphisbaenian specialization. *American Naturalist* 102:345-362.

[3460] Gans, Carl. 1971. Comments on the types and some other interesting amphisbaenians in the collection of the Zoological Institute at Leningrad. *Smithsonian Herpetological Information Service, Washington, D.C.* 1971:1-2, Original published in *Zoologicheskii Zhurnal* 50(9):1353-1357. Translation by Carl Gans. (In English [translation] ; original article in Russian.)

[3461] Gans, Carl. 1975. Tetrapod limblessness: evolution and functional corollaries. *American Zoologist* 15:455-467.

[3462] Gans, Carl. 1978. Reptilian venoms: some evolutionary considerations. Pages 1-42 *in* Carl Gans and K.

A. Gans, eds., *Physiology B*, vol. 8. *In* Carl Gans, ed., *Biology of the Reptilia*, 8. Academic Press, New York, New York, USA.

[3463] Gans, Carl. 1983. Georg Haas, 1905-1981. *American Zoologist* 23:343-346, fig. (portrait).

[3464] Gans, Carl. 1990. Patterns in amphisbaenian biogeography: a preliminary analysis. Pages 133-143 *in* G. Peters and R. Hutterer, eds., *Vertebrates in the Tropics. Proceedings of the International Symposium on Vertebrate Biogeography and Systematics in the Tropics, Bonn, June 5-8, 1989*. Alexander Koenig Zoological research Institute and Zoological Museum, Bonn, Germany.

[3465] Gans, Carl. 2005. Checklist and bibliography of the Amphisbaenia of the World. *Bulletin of the American Museum of Natural History* (289[8 March]):1-130.

[3466] Gans, Carl, and D. Baic. 1974. Convergent surface structures in the sound-producing scales of some snakes (Reptilia: Serpentes). Pages 265-272 *in Recherches biologiques contemporaines*. Vagner, Nancy.

[3467] Gans, Carl, and Raymond B. Huey, eds. 1988. *Biology of the Reptilia*, vol. 16, Ecology B, Defense and life history. Alan R. Liss, New York, New York, USA. xi + 659 pp.

[3468] Gans, Carl, and H. L. Kim. 1992. Kinematic description of the sidewinding locomotion of four vipers. *Israel Journal of Zoology* 38:9-23.

[3469] Gans, Carl, and Mahmoud Latifi. 1973. Another case of presumptive mimicry in snakes. *Copeia* 1973(4[31 December]):801-802, fig. 1.

[3470] Gans, Carl, and Raymond Ferdinand Laurent. 1965. IV. Snakes. *Annales du Musée Royal de l'Afrique Centrale, Tervuren, Belgique*, ser. 8, Sciences Zoologique, :49-70, figs. 10-12, pls. 6-7.

[3471] Gans, Carl, Raymond Ferdinand Laurent, and Hemchandra Pandit, eds. 1956. *Notes on a Herpetological Collection from the Somali Republic*, vol. Sciences Zoologique. *Musee Royal de l'Afrique Centrale, Ser. 8*, vol. 134. Musee Royal de l'Afrique Centrale, Tervuren, Belgique. 93 pp., figs. 1-15, pls. 1-10.

[3472] Gans, Carl, Raymond Ferdinand Laurent, and Hemchandra Pandit. 1965. Notes on a herpetological collection from the Somali Republic. *Ann. Koninklijk Museum voor Midden-Afrika, Zool. Wetenschappen* 134:1-93.

[3473] Gans, Carl, and Paul F. A. Maderson. 1973. Sound producing mechanisms in Recent reptiles: review and comment. *American Zoologist* 13:1195-1203.

[3474] Gans, Carl, and Hemchandra Pandit. 1965. V. The amphisbaenian genus *Agamodon* Peters. *Annales du Musée Royal de l'Afrique Centrale, Tervuren, Belgique*, ser. Sciences Zoologique, 8:73-86, figs. 13-15, pls. 8-10.

[3475] Gans, Carl, and F. Harvey Pough, eds. 1982. *Biology of the Reptilia*, vol. 12, *Physiology C: Physiological Ecology*. Academic Press, New York, New York, USA and London, England, UK. vx + 536 pp.

[3476] Gans, Carl, and F. Harvey Pough. 1982. Physiological ecology: its debt to reptilian studies, its value to students of reptiles. Pages 1-13 *in* Carl Gans and F. Harvey Pough, eds., *Biology of the Reptilia*, vol. 12, *Physiology C: Physiological ecology*. Academic Press, New York, New York, USA.

[3477] Gans, Carl, and Donald W. Tinkle, eds. 1977. *Biology of the Reptilia*, vol. 7, *Ecology and Behaviour A*. Academic Press, London, England, UK; New York, New York and San Francisco, California, USA. xvi + 720 pp.

[3478] Gans, Carl, and Ernest Glen Wever. 1975. The amphisbaenian ear: *Blanus cinereus* and *Diplometopon zarudnyi*. *Proceedings of the National Academy of Sciences* 72(4[April]):1487-1490, figs. 1-8.

[3479] Gansser, Augusto. 1955. New aspects of the geology in central Iran. *Proceedings of the 4th World Petroleum Congress* I/A/5:279-300.

[3480] Gansser, Augusto. 1957. Die geologische Erforschung der Qum Gegend, Iran. *Vereiningung Schweizerischer Petroleum-Geologen und-Ingenieure Bulletin* 23:1-16. (In German.)

[3481] Gansser, Augusto. 1964. *Geology of the Himalayas*. Interscience Publishers, London, England, UK. xv + 289 pp.

[3482] Gansser, Augusto. 1969. The large earthquakes of Iran and their geological frame. *Eclogae Geologicae Helveticae* 62:443-466.

[3483] Gansser, Augusto. 1974. The ophiolytic mélange, a world-wide problem on Tethyan examples. *Eclogae Geologicae Helveticae* 67:479-507.

[3484] Gansser, Augusto, and Heinrich Huber. 1962. Geological observations in the Central Elburz, Iran. *Schweizerische minerologische und petrographische Mitteilungen* [*Bulletin suisse deminérologie et pétrographie; Bolletino svizzero di mineralogia e petrographia*] 42:583-630, figs. 1-41, tables 1-2.

[3485] Garcia-Castellanos, D., F. Estrada, I. Jiménez-Munt, C. Gorini, M. Fernàndez, J. Vergés, and R. De Vicente. 2009. Catastrophic flood of the Mediterranean after the Messinian salinity crisis. *Nature* 462([10 December]):778-781.
(Online: doi:10.1038/nature08555)

[3486] Gardner, Andrew S. 1989. [Abstract] Resource partitioning in a mountain lizard community in the Jebel Akhdar, Sultanate of Oman. Page [unnumbered] in *First World Congress of Herpetology, 11-19 September 1989, University of Kent at Canterbury, United Kingdom. Abstracts*.

[3487] Gardner, Andrew S. 1992. *Hemidactylus leschenaultii* (Bark Gecko). *Herpetological Review* 23(4[December]):123.

[3488] Gardner, Andrew S. 1994. *Pristurus gallagheri* an arboreal semaphore gecko from Oman, with notes on

its tail-flagging behavior. *Dactylus* 2([Oct]):126-129.

[3489] Gardner, Andrew S. 1994. A new species of *Asaccus* (Gekkonidae) from the mountains of northern Oman. *Journal of Herpetology* 28([23 June]):141-145, fig. 1a-b.

[3490] Gardner, Andrew S. 1998. Herpetology list of Oman. Pod@arcis E-zine. Internet: *<http://www.podarcis.nl/tabelengels/engelsstartpagina.html>*. 7 pp. (Accessed 27 November 2000.)

[3491-3492] Gardner, Andrew S. 1999. The reptiles and amphibians of Oman: Herpetological history and current status. Pages 65-88 *in* Martin Fisher, Shahina A. Ghazanfar, and Andrew Spalton, eds., *The Natural History of Oman. A Festschrift for Michael Gallagher*. (Includes figs. 4.1-4.6.) Backhuys Publishers, Leiden, Netherlands.

[3493] Gardner, Andrew S. 2009. Two new gecko species records for the United Arab Emirates: *Pristurus carteri* (Gray, 1863) and *Hemidactylus persicus* Anderson, 1872. *Tribulus, Bulletin of the Emirates Natural History Group* 18:18-23, fig. 1[map], pls. 1-4, table 1.

[3494] Gardner, Andrew S. 2009. Mapping the terrestrial reptile distributions in Oman and the United Arab Emirates. *In* E. Neubert, Z. Amr, S. Taiti, and B. Gümüs, eds., Animal Biodiversity in the Middle East; Proceedings of the First Middle Eastern Biodiversity Congress, Aqaba, Jordan, 20-23 October 2008. *ZooKeys* 31:165-177, figs. 1 [map], 2, 3-6 [maps], table 1. (Online: doi:10.3897/zookeys.31.133)

[3495] Gardner, Andrew S., and Seyad Farook M. 1993. Microhabitat partitioning in a mountain lizard community in Jebel Akhdar, Oman. *Herpetological Journal* 3([18 July]):111-112, 1 table.

[3496] Gardner, Andrew S., and M. Fisher. 1994. How the forest lost its trees: Just so storytelling about *Juniperus excelsa* in Arabia. *Journal of Arid Environments* 24:299-301.

[3497-3498] Gardner, Andrew S., and Jeroen van der Kooij. 1998. Checklist of the reptiles and amphibians of Oman. Pod@arcis E-zine. Internet: *http://www.podarcis.nl/tabelengels/engelsstartpagina.html*. Accessed 27 November 2000.

[3499] Garfunkel, Zvi. 1988. The pre-Quaternary geology of Israel. Pages 7-34 *in* Yoram Yom-Tov and Eitan Tchernov, eds., *The Zoogeography of Israel: The Distribution and Abundance at a Zoogeographical Crossroad*. (Includes figs. 1-4.) *Monographiae Biologicae*, 62. Dr. W. Junk, Dordrecht, Netherlands.

[3500] Garfunkel, Z., and Y. Bartov. 1977. The tectonics of the Suez Rift. *Geological Survey of Israel, Current Research* 71:1-44.

[3501] Garrard, A. N., S. Colledge, C. Hunt, and R. Montague. 1988. Environment and subsistence during the Late Pleistocene and Early Holocene in the Azraq Basin. *Paleorient* 14:40-49.

[3502] Garthwaite, D. G. 1987. Geckos: *Eublepharis macularius, Gehyra mutilata, Hemidactylus brooki*, and *Phelsuma dubia*. Pages 38-41 *in* Kenneth R. Welch, ed., *Handbook on Maintenance of Reptiles in Captivity*. Krieger, Malabar, Florida, USA.

[3503] Garvey, B. 1976. *Masirah Island Turtle Rookeries*. [Typescript] Fauna Preservation Society (London, England, UK). xxxxx pp.

[3504] Garzanti, E. 1999. Stratigraphy and sedimentary history of the Nepal Tethys Himalaya passive margin. *Journal of Asian Earth Sciences* 17(5-6[October-December]):805-827, figs. 1[map], 2-7, tables 1-3.

[3505] Garzoni, Jean, Grand Paquier Nobile, and Philippe Geniez. 2004. *Elaphe dione* (Pallas, 1773), a snake taxon new to the Turkish herpetofauna. *Herpetozoa* 16([30 January]):174-175, figs. 1[col. photo] -2[map].

[3506] Gasc, J.-P., J. Krnobrnia-Isalovic, D. Dolmen, K. Grossenbacher, P. Haffner, J. Lescure, Harald Martens, J. P. Mertínez Rica, H. Maurin, M. E. Oliveira, T. S. Sofianidou, Michael Veith, and A. Zuiderwuk, eds. 1997. *Atlas of Amphibians and Reptiles in Europe*. Societas Europaea Herpetologica & Museum National d'Histoire Naturelle (IEGB/SPN), Paris, France. 496 pp.

[3507] Gasith, Avital, and Israel Sidis. 1982. Lung disorder as a possible explanation for the non-swimming behavior observed in aquatic turtles. *Copeia* 1982(1 [23 February]):200-201, fig. 1.

[3508] Gasith, Avital, and Israel Sidis. 1983. Does a non-swimming population of the Caspian terrapin exist in Iraq. A comment. *Copeia* 1983(2[6 May]):573-574.

[3509] Gasith, Avital, and Israel Sidis. 1983. The distribution and nature of the habitat of the Caspian terrapin (*Mauremys caspica rivulata*, Testudines, Emydidae) in Israel. *Israel Journal of Zoology* 32:91-102.

[3510] Gasith, Avital, and Israel Sidis. 1984. Polluted water bodies, the main habitat of the Capian terrapin (*Mauremys caspica rivulata*) in Israel. *Copeia* 1984:216-219.

[3511] Gasith, Avital, and Israel Sidis. 1985. Sexual activity in the terrapin, *Mauremys caspica rivulata* in Israel, in relation to the testicular cycle and climatic factors. *Journal of Herpetology* 19([6 June]):254-260, figs. 1-4.

[3512] Gasperetti, John. 1967. Survey of the reptiles of the Sheikdom of Abu Dhabi, Arabian Peninsula. Part 1. A geographical sketch of the Sheikdom of Abu Dhabi. *Proceedings of the California Academy of Sciences*, ser. 4, 35([22 November]):141-156, figs. 1-2[maps].

[3513] Gasperetti, John. 1974. A preliminary sketch of the snakes of the Arabian peninsula. *Journal of the Saudi Arabian Natural History Society* 1:1-73, figs. 1-30.

[3514] Gasperetti, John. 1976. *Walterinnesia aegyptia* Lataste — a rare black snake. *Journal of the Saudi Arabian Natural History Society* (xxxxx):2-8, 2 figs. [maps].

[3515] Gasperetti, John. 1976. A very rare snake: *Coluber*

elegantissimus. *Journal of the Saudi Arabian Natural History Society* (xxxxx):13-15, 1 fig. [map].

[3516] Gasperetti, John. 1977. Snakes in Arabia. *Journal of the Saudi Arabian Natural History Society* (xxxxx[March]):3-16.

[3517] Gasperetti, John. 1977. An interesting snake from the USGS camp near Madha. *Journal of the Saudi Arabian Natural History Society* (xxxxx[June]):23-24, fig. [unnumbered], 1 table.

[3518] Gasperetti, John. 1978. A review of "A revision of the lizard genus *Scincus* (Reptilia: Scincidae)". *Journal of the Saudi Arabian Natural History Society* (xxxxx):25-33.

[3519] Gasperetti, John. 1981. Appendix 4. Classification and description of venomous and nonvenomous snakes. Pages 125 *in* J. E. Elliott, D. J. Faulkender, and R. B. Fraser, eds., *Guidelines for Safe Fieldwork in Saudi Arabia*. (Includes figs. 16-25.) *U.S. Geological Survey: Saudi Arabian Mission; Miscellaneous Document*, 38. U.S. Geological Survey, Jiddah, Saudi Arabia.

(The general work provides useful details on equipment and precautions needed to work in extreme arid conditions, including sections on transportation, biological hazards (mosquitos, scorpions, spiders, leeches, aquatic animals such as sharks, rays, stone fish, etc., poisonous plants, mammals, snakes, and diseases, such as malaria, trachoma, etc.), and climatic hazards, and emergency treatments. Appendices include (1) Useful Arabic phrases and words; (2) International words used for radio communications for each letter in the alphabet; (3) Ground to air signals (emergencies); (4) Classification and description of venomous and nonvenomous snakes (by John Gasperetti). Gasperetti's list is incomplete but it covers most of the commonly met species. Gasperetti also provides a list of Arabic names for some of the common species and notes limitations on their use.)

[3520] Gasperetti, John. 1988. The snakes of Arabia. *Fauna of Saudi Arabia* 9:169-450, 29 pls., 135 figs.

[3521] Gasperetti, John, and Patricia R. Gasperetti. 1981. Reptiles and amphibians. Pages 46-61 *in* Abdul Mon'im S. Talhouk, Wilhelm Büttiker, John Gasperetti, Patricia R. Gasperetti, and Dick Massey, eds., *The Wildlife of Arabia*. (Includes col. photos [by E.N. Arnold, J. & P. Gasperetti, H. Jungius, A. Power].) Stacey International, London, England, UK.

[3522] Gasperetti, John, Andrew F. Stimson, J. D. Miller, James Perran Ross, and Patricia R. Gasperetti. 1993. Turtles of Arabia. *Fauna of Saudi Arabia* 13:170-367.

[3523] Gasperetti, Patricia R. 1986. Natural history survey of the Makkah By-Pass: Preliminary report. *Journal of the Saudi Arabian Natural History Society* 2:7-27.

[3524] Gass, I. G. 1968. Is the Troodos Massif of Cyprus a fragment of Mesozoic ocean floor? *Nature* 220([5 October]):39-42, fig. 1 [map], table 1.

[3525] Gass, I. G. 1970. The evolution of volcanism in the junction area of the Red Sea, Gulf of Aden and Ethiopian rifts. *Philosophical Transactions of the Royal Society of London*, ser. A, 267:369-381, fig. 1, 1 table.

[3526] Gatesy, John, and G. D. Amato. 1992. Sequence similarity of 12S ribosomal segment of mitochondrial DNAs of gharial and false gharial. *Copeia* 1992:241-243.

[3527] Gatesy, John, George Amato, Mark Norell, Rob DeSalle, and Cheryl Hayashi. 2003. Combined support for wholesale taxic atavism in gavialine crocodylians. *Systematic Biology* 52(3[June]):403-422, figs.1-7, table 1.

[3528] Gaulke, Maren. 1989. Zur Biologie des Bindenwaranes, unter Berucksichtigung der palaogeographischen Verbeitung und der phylogenetischen Entwicklung der Varanidae. *Courier Forschungsinstitut Senckenberg* 112:1-242, 32 figs., 33 tables. (In German.)

[3529] Gaulke, Maren. 1997. Sex determination of monitor lizards in the field — a review of methods. *Hamadryad* 22:28-31.

[3530] Gaur, R., and S. R. K. Chopra. 1983. Paleoecology of the Middle Miocene Sivalik sediments of a part of Jammu and Kashmir State (India). *Palaeogeography, Palaeoclimatology, Palaeoecology* 43:313-327.

[3531] Gauthier, Christopher, and David Lesbarrères. 2010. Growth rate variation in captive species: The case of leopard geckos, *Eublepharis macularius*. *Herpetological Conservation and Biology* 5(3):449-455, figs.1 + 2 unnumbered; tables 1-2.

[3532] Gauthier, Jacques A. 1982. Fossil xenosaurid and anguid lizards from the early Eocene Wasatch Formation, southeast Wyoming, and a revision of the Anguioidea. *Contributions in Geology, University of Wyoming* 21:7-54.

[3533] Gavetti, Elena, and Franco Andreone. 1993. *Revised catalogue of the herpetological collection in Turin University I. Amphibia*, vol. Catalogue series vol. 10. Museo Regionale di Scienze Naturali, Torino, Italy. 185 pp.

[3534] Gavish, L. 1979. Conditioned-response of snakes (*Malpolon monspessulanus*) to light (Reptilia, Serpentes, Colubridae). *Journal of Herpetology* 13([30 July]):357-359, figs. 1-2.

[3535] Gealey, W. K. 1977. Ophiolite obduction and geologic evolution of the Oman Mountains and adjacent areas. *Geological Society of America Bulletin* 88(8 [August]):1183-1191, figs. 1[map], 2, 3-4[maps].

[3536] Gebhardt, Ludwig. 1964. *Die Ornithologen Mitteleuropas. Ein Nachschlagewerk*. Brühlscher Verlag, Giessen, Germany. 403 pp. (In German.)

[3537] Gebhardt, Ludwig. 1964. [Eduard Friedrich Eversmann]. Pages 87-88 *in Die Ornithologen Mitteleuropas*. Brühlscher Verlag, Giesen, Germany. (In German.)

[3538] Gebhardt, Michael, Armin Roder, and Josef Friedrich Schmidtler. 1990. Neue Fundpunkte von *Mertensiella luschani atifi* (Başoğlu, 1967) in der Türkei. *Salamandra* 26(1[15 April]):87-89, figs. 1[col. photo], 2[map]. (In German, with English summary.)

[3539] Geddes, A. 1960. The alluvial morphology of the Indo-Gangetic Plain. *Transactions and Papers of the Institute of British Geography* 21:262-263.

[3540] Geffen, Eli. 1985. *On the Biology of the Egyptian Tortoise* (Testudo kleinmanni) *in Holot Agur, Israel*. M.Sc. Thesis. Tel Aviv University, Tel Aviv, Israel. xxxxx pp. (In Hebrew, with English summary.)

[3541] Geffen, Eli. 1987. Activity patterns of *Testudo kleinmanni* in 'Agur sands. *Hardun* 1987:15-26,E6.

[3542] Geffen, Eli. 1990. The threatened Egyptian tortoise (*Testudo kleinmanni*): proposal for a reserve at Holot Agur (western Negev, Israel). *British Herpetological Society Bulletin* (32[Summer]):6-8, fig. 1[map].

[3543] Geffen, Eli, S. Gafny, and Avital Gasith. 1988. Contribution to the knowledge of the biology of the banded newt (*Triturus vittatus vittatus*) in rainpools in Israel. *Israel Journal of Zoology* 34:213-233, 1986-1987 [1988].

[3544] Geffen, Eli, and Heinrich Mendelssohn. 1988. Home range use and seasonal movements of the Egyptian tortoise (*Testudo Kleinmanni*) in the northwestern Negev, Israel. *Herpetologica* 44([September]):354-359, figs. 1-2, 3 tables.

[3545] Geffen, Eli, and Heinrich Mendelssohn. 1989. Activity patterns and thermoregulatory behavior of the Egyptian tortoise *Testudo kleinmanni* in Israel. *Journal of Herpetology* 23([1 December]):404-409, figs. 1-3.

[3546] Geffen, Eli, and Heinrich Mendelssohn. 1991. Preliminary study of the breeding pattern of the Egyptian tortoise, *Testudo kleinmanni*, in Israel. *Herpetological Journal* 1([June]):574-577, 2 tables.

[3547] Geffen, Eli, and Heinrich Mendelssohn. 1997. Avian predation on tortoise in Israel. Pages 105 *in* Jim Van Abbema, ed., *Proceedings: Conservation, Restoration, and Management of Tortoises and Turtles — an International Conference 11-16 July 1993, State University of New York, Purchase, New York, USA*. New York Turtle and Tortise Society & WCS Turtle Recovery Program, New York, New York, USA.
(Pagination of full book: xxii + 494 pp.)

[3548] Geffen, Eli, and Heinrich Mendelssohn. 1997. Effects of military activities on tortoises in Israel. Pages xxxxx *in* Jim Van Abbema, ed., *Proceedings: Conservation, Restoration, and Management of Tortoises and Turtles — an International Conference 11-16 July 1993, State University of New York, Purchase, New York, USA*. New York Turtle and Tortise Society & WCS Turtle Recovery Program, New York, New York, USA.

[3549] Geffen, Eli, and Heinrich Mendelssohn. 1997. Specific threats to tortoises in Israel. Pages xxxxx *in* Jim Van Abbema, ed., *Proceedings: Conservation, Restoration, and Management of Tortoises and Turtles — an International Conference 11-16 July 1993, State University of New York, Purchase, New York, USA*. New York Turtle and Tortise Society & WCS Turtle Recovery Program, New York, New York, USA.

[3550] Gehrmann, W. H. 1994. Light requirements of captive amphibians and reptiles. Pages 53-59 *in* James B. Murphy, Kraig Adler, and Joseph T. Collins, eds., *Captive Management and Conservation of Amphibians and Reptiles*. Society for the Study of Amphibians and Reptiles, Ithaca, New York, USA.

[3551] Geibner, I. 1976. Zuchterfolg bei der Steppenschildkrote (*Testudo horsfieldii*). *Die Aquarien- und Terrarium-Zeitschrift* (*DATZ*), *Stuttgart* 23:389.

[3552] Geiger, Rudolf. 1965. *The Climate Near the Ground*. Harvard University Press, Cambridge, Massachusetts, USA. xiv + 611 pp.
(Translated from 4th (1961) ed. by Scripta Technica.)

[3553] Geisselmann, B., Rainer Flindt, and Helmut Hemmer. 1971. Studien zur Biologie, Ökologie und Merkmalsvariabilität der beiden Braunfroscharten *Rana temporaria* L. und *R. dalmatina* Bonaparte. *Zoologische Jahrbücher: Abteilung für Systematik, Ökologie und Geographie der Tiere* 98:521-568. (In German.)

[3554] Geissler, Lutz. 1981. Die Skinke der Insel Zypern. *Herpetofauna* [*Weinstadt*] 3(14[September]):22-24, figs. 1-3. (In German.)

[3555] Geissler, Lutz. 1998. Herpetologische Beobachtungen aus Jordanien und den Vereinigten Arabische Emiraten (Amphibia; Reptilia). *In* Uwe Fritz, Fritz Jürgen Obst, and Britta Andreas, eds., . *Faunistische Abhandlungen aus dem Staatliches Museum für Tierkunde Dresden* 21(16/17, Contributions to a "Herpetologia Arabica"[30 August]):181-182. (In German.)

[3556] van Gelder, J. J., Henk Strijbosch, and P. J. M. Bergers, eds. 1987. *Proceedings of the 4th Ordinary General Meeting of the Societas Europaea Herpetologica*. Societas Europaea Herpetologica, Faculty of Sciences, Nijmegen, Nijmegen, Netherlands. 473 pp.

[3557] Geldiay, R. 1978. *Progress Report on the Marine Turtles Living Along the Aegean and Mediterranean Coasts of Turkey* (*after the egg-hatching season in September 1978*). WWF Gland, Switzerland [unpublished report]. lv + 11 pp., map.

[3558] Geldiay, R. 1979. Project 1419. Marine turtles: conservation along coasts of Turkey. Pages 139-141 *in WWF Yearbook 1978-79*. WWF, Morges.

[3559] Geldiay, R. 1980. Project 1419. Marine turtles: conservation along coasts of Turkey. Pages 313-314 *in WWF Yearbook 1979-80*. World Wildlife Fund, Morges, Switzerland.

[3560] Geldiay, R. 1981. On the status of sea turtle populations (*Caretta caretta* L. and *Chelonia mydas* L.) in the northern Mediterranean Sea, Turkey. *Rapports et Proces-Verbaux des Reunions Commission Internationale*

pour l'Exploration Scientifique de la Mer Mediterranee Monaco 27:233-234.

[3561] Geldiay, R. 1981. Project 1419. Marine turtles: conservation along coasts of Turkey. Pages 185-188 *in WWF Yearbook 1980-81*. World Wildlife Fund, Morges, Switzerland.

[3562] Geldiay, R. 1982. Ege ve Dogu Akdeniz Kaplumbagalarinin (*Caretta c. caretta* L. ve *Chelonia m. mydas* L.) bugünkü durumu ve gelecegi [Zur derzeitigen Situation und zur Zukunft der beiden Seeschildkröten *Caretta c. caretta* und *Chelonia m. mydas*]. Pages 183-197 in *VII. Bilim Kongresi, Mai. Fis. Biol. Arast. Grubu Tebigleri* (*Bioloji Seksyonu*) *Kusdasi 1980*. TÜBIYAK yay. 545. (In Turkish.)

[3563] Geldiay, R. 1984. Türkiy'nin Ege ve Akdeniz Kiyilarinda yasayan deniz kaplumbagalarinin (*Caretta c. caretta* L. ve *Chelonia m. mydas*) populasyonlari ve korunmasi ile ilgili arastirmalar. *Doğa Bilim Dergisi*, ser. A(2), 8:66-75. (In Turkish.)

[3564] Geldiay, R. 1987. Marine turtles in Turkey. Council of Europe. Convention of European Wildlife and Natural habitats, Secretariat Memorandum, Appendix IV (pp. 10-11), Strasbourg, France.

[3565] Geldiay, R., and T. Koray. 1982. Türkiy'nin Ege ve Akdeniz Kiyilarinda yasayan deniz kaplumbagalarinin (*Caretta caretta caretta* L. ve *Chelonia mmydas mydas*) populasyonlari ve korunmasi ile ilgili arastirmalar. TÜBITAK, proj no. VHAG-431. xxi + 121 pp. (In Turkish.)

[3566] Geldiay, R., T. Koray, and S. Balik. 1981. Status of sea turtle populations (*Caretta c caretta* and *Chelonia m. mydas*) in the northern Mediterranean Sea, Turkey. Pages 425-434 *in* Karen A. Bjorndahl, ed., *Biology and Conservation of Sea Turtles*. Smithsonian Institution Press, Washington, DC, USA.

[3567] Geldiay, R., K. Tufan, and B. Süleyman. 1981. Status of the sea turtle populations (*Caretta c. caretta* and *Chelonia m. mydas*) in the northern Mediterranean Sea, Turkey. Pages 425-434 *in Proceedings of the World Conference on Sea Turtle Conservation, Washington, D.C., 1979*. xxxxx, xxxxx.

[3568] Gelding, R. 1949. Etude comparée sur les formes macroscopique et microscopique du barrage de Tchoubouk et du Lac d'Emir (Voisinage d'Ankara). *Commun. Fac. Sci. Univ. Ankara* 2:151-195, pls., figs. (In French.)

[3569] Geniez, Philippe, José Mateo, Michel Geniez, and Jim Pether. 2004. *The Amphibians and Reptiles of Western Sahara. An Atlas and Field Guide. Frankfurt Contributions to Natural History*, vol. 19. Edition Chimaira, Frankfurt am Main, Germany. 229 pp., 240 photos, maps.

[3570] Geoffroy Saint-Hilaire, Étienne François. 1809. Mémoire sur les tortues molles, nouveau genre sous le nom de *Trionyx*, et sur la formation des carapaces. *Annales du Muséum National d'Histoire Naturelle, Paris* 14:1-20, pls. 1-5. (In French.)

[3571] Geoffroy Saint-Hilaire, Étienne François. 1827. Description des crocodiles d'Egypt. Pages 185-264 *in Histoire naturelle*, vol. 1, part 1. *Description de l'Égypte, ou Recueil des Observations et des Recherches qui ont été faites en Égypte pendant l'Expédition de l'Armée française, publié par les ordres de sa Majesté l'Empereur Napoléon le Grand. Histoire naturelle*. Imprimerie Impériale, Paris, France. (In French.)
(According to a note on p. 120 and the "Table des Mémoires" (p. 337), Étienne wrote pp. 115-120 and Isidore, his son, wrote the remainder of the section on reptiles; the section entitled "Reptiles. — Supplément," pp 161-184, 5 pls, was authored by Jean-Victor Audouin and the "Description des Crocodiles d'Égypte," pp 185-264, was by Étienne Geoffroy St.-Hilaire. Tollitt (1986) dated all sections as 1827, but noted some evidence that pp 115-120 might have been issued as early as 1809. A second edition was published by C.L.F.Panckoue, Paris, in 1829; in this edition, herpetology is in volume 24, pp. 1-140, 13 pls. (Zhao and Adler, 1993:369).)

[3572] Geoffroy Saint-Hilaire, Étienne François. 1829. Description des crocodiles d'Égypte. Pages 401-571 *in Histoire naturelle. Zoologie. Animaux vertébrés* (*suite*), 2nd edition, vol. 24. *Description de l'Égypte ou recueil des observations et des recherches qui ont été faites en Égypte pendant l'Expédition de l'Armée français*. C.L.F. Panckoucke, Paris, France. (In French.)

[3573] Geoffroy Saint-Hilaire, Étienne François. 1833. Rapport verbal presente a l'Academie des Sciences, le 14 Janvier 1833, sur l'ouvrage suivant: "Catalogue raisonne de objets d'histoire naturelle recueillis dans une voyage au Caucase, execute par ordre de l'Empereur de Russie.". *Nouvelles Annales, Museum d'Histoire Naturelle* 2:137-139.

[3574] Geoffroy Saint-Hilaire, Étienne François, and Isidore Geoffroy Saint-Hilaire. 1827. Description des reptiles qui se trouvent en Egypt. Pages 115-160 *in Histoire naturelle*, vol. 1, part 1. (Includes pls. 1-13.) *Description de l'Égypte, ou Recueil des Observations et des Recherches qui ont été faites en Égypte pendant l'Expédition de l'Armée française, publié par les ordres de sa Majesté l'Empereur Napoléon le Grand. Histoire naturelle*. Imprimerie Impériale, Paris, France. (In French.)
(According to a note on p. 120 and the "Table des Mémoires" (p. 337), Étienne wrote pp. 115-120 and Isidore, his son, wrote the remainder of the section on reptiles; the section entitled "Reptiles. — Supplément," pp 161-184, 5 pls, was authored by Jean-Victor Audouin and the "Description des Crocodiles d'Égypte," pp 185-264, was by Étienne Geoffroy St.-Hilaire. Tollitt (1986) dated all sections as 1827, but noted some evidence that pp 115-120 might have been

issued as early as 1809. A second edition was published by C.L.F.Panckoue, Paris, in 1829; in this edition, herpetology is in volume 24, pp. 1-140, 13 pls. (Zhao and Adler, 1993:369).
N.B. Beware that *Trionyx aegypticus* is not named in this publication but in E. Geoffroy-Saint Hilaire's other 1809 paper that deals exclusively with *Trionyx*.)

[3575] Geoffroy Saint-Hilaire, Étienne François, and Isidore Geoffroy Saint-Hilaire. 1829. Description des Reptiles qui se trouvent en Égypte. Pages 579 *in Histoire naturelle. Zoologie. Animaux vertébrés* (*suite*), 2nd edition, vol. 24. (Includes Herpetology, pp. 1-140.) *Description de l'Égypte ou recueil des observations et des recherches qui ont été faites en Égypte pendant l'Expédition de l'Armée français*. C.L.F. Panckoucke, Paris, France. (In French.)
(Introductory section by Geffroy Saint Hilaire, describes the major groups of reptiles. In the section labeled "Reptiles. - Supplément." by Audouin (*q.v.*), which begins on p. 99 (8th ed) and which constitutes a species index to the plates, the species are treated individually. For details on dates of publication, se M.E. Tollitt, 1986, Bull. zool. Nomen. 43(1):107-111.)

[3576] Geptner, V. G. 1938. [Zoogeographical features of the desert fauna of Turkestan and its origin]. *Bulletin of Moscow Society of Nature Researchers. Ser. Biol.* 47:329-342. (In Russian.)

[3577] Geptner, V. G. 1945. [Reptiles and amphibians of Badkhyz region]. *Uch. Zap. MGU* 83:96-127. (In Russian.)

[3578] Gerard, P. 1996. (*Eublepharis macularius* [leopard gecko]) *Eublepharis macularius* (gecko leopard). *Bulletin de la Société Herpétologique de France* 77:49-50. (In French.)

[3579] Gerhardt, H. C. 1994. The evolution of vocalization in frogs and toads. *Annual Review of Ecology and Systematics* 25:293-324.

[3580] Germaine, Louis. 1923. L'origine et les caracteres generaux de la faune de la vallée du Jourdain. *Compte Rendu du Congres des Societes Savantes de Paris et des Departments.* Section des Sciences:72-106. (In French.)

[3581] Germann, E. 1983. *Eublepharis macularius* Leopardgecko. *Aquaria* 30:169-171.

[3582] Gerosa, Guido, Monica Aureggi, Paolo Casale, and Sedat V. Yerli. 1998. Green turtle nesting at Akyatan Beach, Turkey, 1994-1997. *Marine Turtle Newsletter* 81([July]):4-5, fig. 1.

[3583] Gerosa, Guido, Monica Aureggi, and Sedat V. Yerli. 1998. Akyatan Beach (Turkey): one of the main nesting site for green turtle *Chelonia mydas*, in the Mediterranean. Meeting of Expert on the Implementation of the Action Plan for the Conservation of Mediterranean Marine Turtles Adopted within MAP. Arta, Greece, 27-29 October 1998. xxxxx pp.

[3584] Gerosa, Guido, Paolo Casale, and Sedat V. Yerli. 1995. Report on a sea turtle nesting beach study (Akyatan, Turkey), 1994. Pages 173-180 *in* Bernard Devaux, ed., *Proceedings. International Congress of Chelonian Conservation, Gonfaron, Torotise Village, 6th to 10th of July 1995*. Editions SOPTOM, Gonfaron, France.

[3585] Gerosa, Guido, Paolo Casale, and Sedat V. Yerli. 1995. *Report on a Sea Turtle Nesting Beach Study* (*Akyatan, Turkey*), *1994*. Chelon Marine Turtle Conservation and Research Program (Tethys Research Institute), Rome, Italy. 27 pp.

[3586] Gerosa, Guido, Sedat V. Yerli, and Monica Aureggi. 1995. *Report on a Sea Turtle Nesting Beach Study* (*Akyatan, Turkey*), *1995*. CHELON Marine Turtle Conservation and Research Program, Tethys Research Institute, V. le Val Padana, 134/b, 00141 Rome, Italy. 9 pp.

[3587] Gerosa, Guido, Sedat V. Yerli, Monica Aureggi, and C. Conti. 1997. *Report on a Sea Turtle Nesting Beach Study* (*Akyatan, Turkey*), *1997*. CHELON Marine Turtle Conservation and Research Program, Tethys Research Institute, V. le Val Padana, 134/b, 00141 Rome, Italy. 9 pp.

[3588] Gerosa, Guido, Sedat V. Yerli, F. Mazzella, and S. Lapis. 1996. *Report on a Sea Turtle Nesting Beach Study* (*Akyatan, Turkey*), *1996*. CHELON Marine Turtle Conservation and Research Program, Tethys Research Institute, Rome, Italy. 7 pp.

[3589] Gerrike, F. 1981. Lidgeckos der Gattung *Eublepharis*. *Sauria* 3:11-14. (In German.)

[3590] Gershman, Y., and U. Werner. 1990. The expansion of amphibian distribution into the Negev. *Hardun* 5:23-28. (In Hebrew, with English abstract [p. 82].)

[3591] Geukens, F. 1966. Yemen. *United States Geological Survey Professional Paper*, ser. Geology of the Arabian Peninsula, 560-B:v+B1-vB23, figs. 1-17.
(Translated from the French by S. D. Bowers. General map reference is to USGS Miscellaneous Geologic Investigations Map I-270A, *Geological Map of the Arabian Peninsula*. 1963 [*q.v.*; not included in publication].)

[3592] Geze, Raymond, and Souad Hraoui-Bloquet. 1997. [Abstract] The Turonian lepidosaurian from Lebanon. Pages 77 *in* Zbyněk Roček and Scott Hart, eds., *Herpetology '97. Abstracts of the Third World Congress of Herpetology 2-10 August 1997 Prague, Czech Republic*. Third World Congress of Herpetology, Prague, Czech Republic.

[3593] Ghaderi, Majid. 2009. Ages of plutonic activity in the Sanandaj-Sirjan Zone. Iran: Implications for plate convergence and Zagros collision. *Geological Society of America, Abstracts with Program* 2009([18 October]):482, Session 183, abstract 183-6.

[3594] Ghaffari, Hanyeh, Ertan Taşkavak, and Mahmood Karami. 2008. Conservation status of the Euphrates softshell turtle, *Rafetus euphraticus*, in Iran. *Chelonian*

Conservation and Biology 7(2):223-229, figs. 1-2 [maps], 3-5, tables 1-3.

[3595] Ghaleb, Edouard. 1970. *La Faune du Liban. Première Partie. Animaux, Reptiles, Batraciens. Publications de l'Université Libanaise, Section des Sciences Naturelles*, vol. 8. Université Libanaise, Beyrouth. (In French.)
(Herpetology in part 1, pp. 69-166)

[3596] Ghaleb, Edouard. 1970. *Première Partie. Animaux, Reptiles, Batraciens*, vol. La Faune du Liban. *Publications de l'Université Libanaise, Section des Sciences Naturalles*, vol. VIII. Université Libanaise, Beyrouth, Liban. 69-166 pp., (reptile and amphibian pages only). (In French.)

[3597] Ghalib, S. A., A. R. Khan, A. Zehra, and D. Abbas. 2008. Bioecology of Nara Desert Wildlife Sanctuary, districts Ghotki, Sukkur and Khaipur, Sindh. *Pakistan Journal of Zoology* 40(1):37-43.

[3598] Ghalib, S. A., and S. S. Zaidi. 1976. Observations on the survey and breeding of marine turtles of the Karachi coast. *Agriculture Pakistan* 27:87-96.

[3599] Gharpurey, K. G. 1914. No. XXX.—On the breeding habits of *Eryx conicus*. *Journal of the Bombay Natural History Society* 23([20 November]):372.

[3600] Gharpurey, K. G. 1935. *Snakes of India and Pakistan*. Popular Prakashan, Bombay, India. 156 pp.

[3601] Gharpurey, K. G. 1954. *The Snakes of India and Pakistan*, 4th edition. Popular Book Depot, Bombay, India. 154 pp.

[3602] Gharpurey, K. G. 1960. *The Snakes of India and Pakistan*. Popular Book Depot, Grant Road, Bombay, India. 165 pp.

[3603] Gharpurey, K. G. 1962. *Snakes of India and Pakistan*. Popular Prakashan, Bombay. xvi + 156 pp.

[3604] Gharzi, Ahmad, and Farhang Torki. 2001. *Biosystematics of Herpetofauna on the Lorestan province*. Lorestan Univ. Khorramabad, Khorramabad, Iran. 45 pp. (In Persian.)

[3605] Ghazanfar, S. 1991. Vegetation structure and phytogeography of Jabal Shams, an arid mountain in Oman. *Journal of Biogeography* 18:299-309.

[3606] Ghebreab, W. 1998. Tectonics of the Red Sea region reassessed. *Earth-Science Reviews* 45:1-44.

[3607] Ghildial-Sharma, V., and Ramesh Chandra Sharma. 1989. Classification of animals in ancient India. *Journal of the Asiatic Society, Calcutta* 31:45-55.

[3608] Ghobashi, A. F. A., M. H. Abu Eglah, H. M. Tantawy, and A. A. Ibrahim. 1990. Herpetofaunal survey of Al-Arish area (north Sinai) with special reference to their habitat and seasonal distribution. *Proceedings of the Zoological Society of the Arab Republic of Egypt* 21:273-290.

[3609] Gholamhosseini, Ali, Josef Friedrich Schmidtler, Halimeh Zareian, and Hamid Reza Esmaeili. 2009. The second specimen of the Iranian *Eirenis rechingeri* Eiselt. *Herpetozoa* 22(3/4[30 December]):189-190, figs. 1-3.

[3610] Gholamifard, A. 2011. Endemism in the reptile fauna of Iran. *Iranian Journal of Animal Biosystematics* 7(1):13-29, fig. 1[map], tables 1-3.

[3611] Gholamifard, A., and Hamid Reza Esmaeili. 2010. First record and range extension of Field's horned viper, *Pseudocerastes fieldi* Schmidt, 1930 (Squamata: Viperidae) from Fars Province, southern Iran. *Turkish Journal of Zoology* 34:551-552.

[3612] Gholamifard, A., Hamid Reza Esmaeili, and Haji Gholi Kami. 2009. First report of Blanford's semaphore gecko, *Pristurus rupestris* (Blanford 1874) (Sauria: Gekkonidae) in Fars Province, Iran. *Iranian Journal of Animal Biosystematics* 5(2):91-93, figs. 1[map], 2.

[3613] Giacoma, Cristina, and Emilio M. Balletto. 1988. Phylogeny of the salamandrid genus *Triturus*. *Bollettino di Zoologia* [*now The Italian Journal of Zoology*] 55:337-360.

[3614] Giacoma, Cristina, Sergius Castellano, Gaetano Odierna, and Tatiana N. Dujsebayeva. 1997. [Abstract] Evolutionary aspects of mating call variation in the diploid-tetraploid *Bufo viridis* complex in Central Asia (Anura). Symposium on the Eurasian Green-Toad as a model species for studies in evolutionary biology. Pages 77 *in* Zbyněk Roček and Scott Hart, eds., *Herpetology 97. Abstracts of the Third World Congress of Herpetology, 2-10 August 1997, Prague, Czech Republic*. Third World Congress of Herpetology, Prague, Czech Republic.

[3615] Giebner, Ingo. 1980. Pflege und Zucht der Steppenschildkröte (*Agrionemys horsfieldi*). *Elaphe* 1989(3): 42-46. (In German.)

[3616] Giessner, K., H. Hagedorn, and Mohammad Reza Sarvati. 1983. Geomorphological studies in the region of Kashmar (NE-Iran). Pages 397-412 *in* Islamic Republic of Iran, Ministry of Mines and Metals, Geological Survey of Iran (ed.): Geodynamic Project (Geotraverse) in Iran, Final Report; Report No. 51.

[3617] Giessner, K., H. Hagedorn, and Mohammad Reza Sarvati. 1984. Geomorphological studies in the region Kashmar (NE-Iran). *Neues Jahrbuch für Geologie und Paläeontologie Abhandlungen, Stuggart* 168:545-557.

[3618] Gil, M. J., F. Guerrero, and V. Pérez-Mellado. 1994. Seasonal variation in diet composition and prey selection in the Mediterranean gecko *Tarentola mauritanica*. *Israel Journal of Zoology* 40:61-74.

[3619] Gilad, Ariel, Keren Klass, and Yehudah Leopold Werner. 2012. New methods and old pictures illuminate the status of *Acanthodactylus boskianus asper* (Adouin, 1827) (Reptilia: Lacertidae). *North-Western Journal of Zoology* 8(1 [121110] [June]):154-163, figs. 1-10, tables 1-2.
(Online: <*www.herp-or.uv.ro/nwjz*>; 12 Feb. 2012)

[3620] Gill, E. D. 1961. The climates of Gondwanaland in Kainozoic times. Pages 332-353 *in* A. E. M. Nairn, ed.,

Descriptive Palaeoclimatology. Interscience, New York, New York, USA.

[3621] Gillett, M. P. T. 1994. Arabian toad is a prey species of carpet viper. *Tribulus, Bulletin of the Emirates Natural History Group* 4(1):21.

[3622] Gillett, M. P. T. 1996. An arboreal snake *Psammophis schokari schokari* Forskål 1775 in Al Ain and Buraimi. *Tribulus, Bulletin of the Emirates Natural History Group* 6([October]):20.

[3623] Gillissen, A., R. D. G. Theakston, J. Barth, B. May, M. Krieg, and David A. Warrell. 1994. Neurotoxicity, haemostatic disturbances and haemolytic anaemia after a bite by a Tunisian saw-scaled or carpet viper (*Echis 'pyramidum'* complex): Failure of antivenom treatment. *Toxicon* 32:937-944.

[3624] Gilon, Dan, Oded Shalev, and Jochanan Benbassat. 1989. Treatment of envenomation by *Echis coloratus* (Mid-east saw scaled viper): A decision tree. *Toxicon* 27(10):1105-1112, figs. 1-2, tables 1-3.

[3625] Gindy, Amin R. 1991. Origin of the Qattara Depression, Egypt: Discussion and reply. Discussion. *Geological Society of America Bulletin* 103(10[October]):1374-1375.
(See reply by Albritton, Jr., et al., 1991, *GSA Bull.* 103(10):1375-1376.)

[3626] Gingerich, P. D. 2003. Stratigraphic and micropaleontological constraints on the middle Eocene age of the mammal-bearing Kuldana Formation, Pakistan. *Journal of Vertebrate Paleontology* 23:643-651.

[3627] Giorgadze, D. J. 1985. Helminth fauna of fish and amphibians on Tkibul Reservoir. Pages 88 *in* A. O. Cholokava, ed., *Fauna and ecology of some gorups of insects and acari of Georgia*. Metsnieweba, Tbilisi.

[3628] Girard, F. 1993. The care and feeding of a Pakistan gecko, *Teratoscincus microlepis*, Nikolsky 1899. *Herptile* 18([December]):156-158,165.

[3629] Girdler, R. W. 1969. The Red Sea — a geophysical background. Pages 38-57 *in* E. T. Degens and D. A. Ross, eds., *Hot Brines and Recent Heavy Metal Deposits in the Red Sea*. Springer-Verlag, Berlin, Germany and New York, New York, USA.

[3630] Girdler, R. W. 1983. The evolution of the Gulf of Aden and Red Sea in space and time. Pages 747-762 *in* Martin V. Angel, ed., *Marine Science of the North-West Indian Ocean and Adjacent Waters*, vol. 31. (Includes figs. 1-11.) *Deep Sea Research. Part A, Oceanographic Research Papers, 1984*, 31, Issue 6-8A. Pergamon Press, Oxford, England, UK and New York, New York, USA.

[3631] Girdler, R. W. 1984. The evolution of the Gulf of Aden and Red Sea in space and time. *Deep-Sea Research*, ser. Part A, 31:747-762.

[3632] Girdler, R. W., and T. C. Southern. 1987. Structure and evolution of the northern Red Sea. *Nature* 330(6150[31 December]):716-721, figs. 1[map], 2-3, 4-6[maps].

[3633] Girdler, R. W., and P. Styles. 1978. Seafloor spreading in the western Gulf of Aden. *Nature* 271(5646[16 February]):615-617, figs. 1-6.

[3634] Girons, Hubert Saint, and Ivan Ineich. 1993. Données histologiques sur la glande labiale supérieure externe des Viperidae du genre *Echis*. *Amphibia-Reptilia* 14([August]):315-319, fig. 1. (In French.)
(Vol. 14, no. 3 for August issued on 28 September)

[3635] Gislen, T. 1936. On the history of evolution and distribution of the European pelobatids. *Zoogeographica* 3:119-131.

[3636] Gitter, S., and André De Vries. 1968. Symptomatology, pathology, and treatment of bites by Near Eastern, European, and North African snakes. Pages 359-401 *in* Wolfgang Bücherl, Eleanor E. Buckley, and Venancio Deulofeu, eds., *Venomous Vertebrates*, vol. 1. *Venomous Animals and Their Venoms*. Academic Press, New York, New York, USA and London, England, UK.

[3637] Gitter, S., S. Kochva, D. Danon, and André De Vries. 1959. Discksphere transformation and inhibition of rouleau formation and sedimentation of human red blood cells induced by *Vipera xanthina palaestinae* venom. *Archives Internationales de Pharmacodynamie et Therapie* 18:350-357.

[3638] Gitter, S., S. Kochva, André De Vries, and M. Leffkowitz. 1957. Electrophoretic fractions of *Vipera xanthina palaestinae* venom. *American Journal of Tropical Medicine and Hygiene* 6:180-189.

[3639] Gitter, S., G. Levi, S. Kochva, André De Vries, J. Rechnic, and J. Casper. 1960. Studies on the venom of *Echis colorata*. *American Journal of Tropical Medicine and Hygiene* 9:391-399.

[3640] Gitter, S., C. Moroz-Perlmutter, J. H. Boss, E. Livni, J. Rechnic, Natan Goldblum, and André De Vries. 1962. Studies on snake venoms of the Near East *Walterinnesia aegyptia* and *Pseudocerastes fieldii*. *American Journal of Tropical Medicine and Hygiene* 11: 861-868.

[3641] Gladstone, H. S. 1908. Unpublished MS (on Edward Blyth). *Ibis* (Jubilee):175-176.

[3642] Glaw, Frank, Jörn Köhler, Stefan Lötters, and Miguel Vences. 1998. Vorläufige List und Bibliographie neubeschriebener Amphibienarten und -unterarten von 1993 bis 1997. *Elaphe*, ser. [N.F.], 6(xxxxx):41-72. (In German.)

[3643] Glen, Fiona, Annette C. Broderick, Brendan J. Godley, and S. Reece. 2000. *Marine Turtle Conservation Project — Northern Cyprus: Annual Report 2000*. [unpublished report], Glasgow, Scotland, UK. 12 pp.

[3644] Glen, Fiona, Brendan J. Godley, Andrew Kelly, and Annette C. Broderick. 1997. Marine turtle nesting on the Göksu Delta, Turkey, 1996. *Marine Turtle Newsletter* (77[April]):17-19, 1 table.

[3645] Glennie, K. W. 1995. *The Geology of the Oman Mountains. An Outline of their Origin*. Scientific

Press, Ltd., Beaconsfield, UK. xx + 93 pp., 11 pls.

[3646] Glennie, K. W., M. G. A. Boeuf, M. W. Hughes-Clarke, M. Moody-Stuart, W. F. H. Pilaar, and B. M. Reinhardt. 1974. Geology of the Oman Mountains. *Verhandelingen van het Koninklijk Nederlands Geologisch Minjbouwkundig Genootschap* 31:1-423, (part 1, text; part 2, tables and illustrations; part 3, enclosures).

[3647] Glennie, K. W., M. W. Hughes Clarke, M. G. A. Boeuf, W. F. H. Pilaar, and B. M. Reinhardt. 1990. Inter-relationship of the Makran-Oman Mountains belts of convergence. Pages 773-786 *in* Alastair H. F. Robertson, Mike P. Searle, and A. C. Ries, eds., *The Geology and Tectonics of the Oman Region. Geological Society Special Publication*, 49. Geological Society of London, London, UK.

[3648] Gloyd, Howard Kay, and Roger Conant. 1982. The classification of the *Agkistrodon halys* complex. *Japanese Journal of Herpetology* 9:75-78.

[3649] Gloyd, Howard Kay, and Roger Conant, eds. 1990. *Snakes of the* Agkistrodon *Complex: A Monographic Review. In* Kraig Adler, ed., *Contributions in Herpetology*. Society for the Study of Amphibians and Reptiles, Athens, OH. vi + 614 pp.

[3650] Gmelin, Johannes Fredrich. 1789. *Caroli a Linné Systema Naturae. Editio Decima Tertia, Aucta Reformata*, vol. 1(3). G. E. Beer, Lipsiae [Leipzig], Germany. (1) + 1033-1516 pp. (In Latin.)
(Herpetology, pp. 1033-1125 [see also note in Zhao and Adler, 1993:369-370])

[3651] Gmelin, Johannes Fredrich. 1789. *Systema naturae. Editio Decima Tertia, Aucta Reformata*, vol. 1(3). xxxxx, Stockholm, Sweden. 1031-1516 (1331-1333) pp. (In Latin.)

[3652] Gmelin, Samuel Gottlieb. 1774. *Reise durch das nördliche Persien in den Jahren 1770, 1771 bis April 1772*, vol. 3. *Reise durch Russland zur Untersuchung der drei Natur-Reiche*. xxxxx, St. Petersburg, Russia. 508 pp. (In German.)

[3653] Gmelin, Samuel Gottlieb. 1784. *Reise durch Russland. Reise von Astrachan; ungleichen zweite Persiche Reise: in den Jahren 1772 und 1773, bis im Frühling 1774. Nebst dem Leben des Verfassers* (*Edited by P. S. Pallas*), vol. 4. xxxxx, St. Petersburg, Russia. 218 pp. (In German.)

[3654] Gmira, S. 1993. Nouvelles donnée sur les espèces actuelles de *Testudo* (Chelonii, Testudinidae). *Bulletin de la Société Herpétologique de France* 65:49-56. (In French.)

[3655] Gmira, S. 1993. Une nouvelle espèce de tortue Testudininei (*Testudo kenitrensis* n. sp.) de l'inter Amirien-Tensiftien de Kénitra (Maroc). *Comptes Rendues de l'Academie des Sciences* (*Paris*), ser. II, 316: 701-707.

[3656] Gmira, S. 1995. *Études des Chéloniens Fossiles du Maroc. Anatomie - Systématique — Phylogénie*. CNRS Éditions, Paris, France. xxxxx pp. (In French.)

[3657] Gnos, E., A. Immenhauser, and T. Peters. 1997. Late Cretaceous/early Tertiary convergence between the Indian and Arabian plates recorded in ophiolites and related sediments. *Tectonophysics* 271:1-19.

[3658] Godinho, Raquel, Eduardo G. Crespo, Nuno Ferrand, and David James Harris. 2005. Phylogeny and evolution of the green lizards, *Lacerta* ssp. based on mitochrondial and nuclear DNA sequences. *Amphibia-Reptilia* 26([30 September]):271-285, figs. 1[map, 2-5, 6[map], 2 tables.

[3659] Godley, Brendan J., and Annette C. Broderick. 1992. *Glasgow University Turtle Conservation Expedition to Northern Cypress 1992*. Expedition Report. Department of Veterinary Anatomy, University of Glasgow Veterinary School, Glasgow, Scotland, UK. xxxxx pp.

[3660] Godley, Brendan J., and Annette C. Broderick. 1994. *Glasgow University Turtle Conservation Expedition to Northern Cypress 1994*. Expedition Report. Department of Veterinary Anatomy, University of Glasgow Veterinary School, Glasgow, Scotland, UK. xxxxx pp.

[3661] Godley, Brendan J., and Annette C. Broderick. 1995. Northern Cyprus is critical habitat for Mediterranean turtles. *Marine Turtle Newsletter* (69[Apr]):18-19.

[3662] Godley, Brendan J., Annette C. Broderick, and Sinead Moraghan. 1999. Short-term effectiveness of passive integrated transponder (PIT) tags used in the study of Mediterranean marine turtles. *Chelonian Conservation and Biology* 3(3[December]):477-479.

[3663] Godley, Brendan J., Annette C. Broderick, Sarah E. Solomon, R. Tippett, and R. Malsom. 1996. Threats to marine turtles in northern Cyprus, eastern Mediterranean. Pages 100-104 *in* J. A. Keinath, D. E. Barnard, J. A. Musick, and B. A. Bell, eds., *Proceedings of the 15th Annual Workshop on Sea Turtle Biology and Conservation. NOAA Technical Memorandum*, NMFS-SEFSC-387. NOAA, Washington, DC, USA.

[3664] Godley, Brendan J., Robert W. Furness, and Sarah E. Solomon. 1998. Patterns of mortality in marine turtles in the eastern Mediterranean. Pages 59-61 *in Proceedings of the 16th Annual Workshop on Sea Turtle Biology and Conservation, Hilton Head Island, South Carolina, March 1996. NOAA Technical Memorandum*, NMFS-SEFSC-412. NOAA, Washington, DC, USA.

[3665] Godley, Brendan J., Ali C. Gücü, Annette C. Broderick, Robert W. Furness, and Sarah E. Solomon. 1998. Interaction between marine turtles and artisanal fisheries in the eastern Mediterranean: a probable cause for concern? *Zoology in the Middle East, Heidelberg* 16:49-64, figs. 1[map] -6, tables 1-5.

[3666] Godley, Brendan J., Atef Ouerghi, and Michael S. Coyne. 2001. Resources available to indviduals and organizations involved with marine turtle research and conservation in the Mediterranean. *In* Max Kasparek and Andrew A. Campbell, eds., Marine Turtles in the Eastern Mediterranean. *Zoology in the Middle East, Heidelberg* 24:155-160.

[3667] Godley, Brendan J., D. R. Thompson, and Robert W. Furness. 1999. Do heavy metals concentrations pose a threat to marine turtles? *Marine Pollution Bulletin* 38:497-502.

[3668] Godley, Brendan J., R. Thomson, and Annette C. Broderick. 1998. *Glasgow University Turtle Conservation Expedition to Northern Cyprus 1998 — Expedition Report*. [unpublished report] Glasgow, Scotland. 17 pp.

[3669] Göçmen, Bayram, and Bahadir Akman. 2012. *Lyciasalamandra arikani* n. sp. & *L. yehudahi* n. sp. (Amphibia: Salamandridae), two new Lycian salamanders from southwestern Anatolia. *North-Western Journal of Zoology* 8(1[01 May]):181-194, figs. 1[maps], 2-8, tables 1-5.
(Available online 01 May 2012 and in print in June 2012)

[3670] Göçmen, Bayram, Hüseyin Arikan, Kerim Çiçek, and Mehmet Zülfü Yildiz. 2007. A serological comparison of the populations of the Levantine viper, *Macrovipera lebetina* (Linnaeus, 1758) in Cyprus and southern Turkey. *North-Western Journal of Zoology* 3(2):75-80, figs. 1-2.

[3671] Göçmen, Bayram, Huseyin Arikan, Ahmet Mermer, and Kerim Çiçek. 2006. Clinical, physiological and serological observations on human following *Macrovipera lebetina lebetina* (Reptilia: Serpentes) envenomating. *Türkiye Parazitoloji Dergisi* 30:50-54, figs. 1-3, 3 tables.

[3672] Göçmen, Bayram, Hüseyin Arikan, Ahmet Mermer, B. Langerwerf, and Hasan Bahar. 2006. Morphological, hemipenial and venom electrophoresis comparisons of the Levantine viper, *Macrovipera lebetina* (Linnaeus, 1758) from Cyprus and southern Anatolia. *Turkish Journal of Zoology* 30:225-234.

[3673] Göçmen, Bayram, Hüseyin Arikan, and Deníz Talçinkaya. 2011. A new Lycian salamander, threatened with extinction, from the Göynük Canyon (Antalya, Anatolia), *Lyciasalamandra irfani* n. sp. (Urodela: Salamandridae). *North-Western Journal of Zoology* 7(1 [111119]):151-160, figs. 1a[map]. 1b-6; tables 1-2.
(Online: <*www.herp-or.uv.ro/nwjz*>; 29 May 2011)

[3674] Göçmen, Bayram, Mehmet Kutsay Atatür, Abidin Budak, Hasan Bahar, Mehmet Zülfü Yildiz, and Nurşen Alpagut. 2009. Taxonomic notes on the snakes of North Cyprus, with observations on their morphologies and ecologies. *Animal Biology* 59:1-30.

[3675] Göçmen, Bayram, and Wolfgang Böhme. 2002. New Evidence for the occurrence of the dice snake, *Natrix tessellata* (Laurenti, 1768) on Cyprus. *Zoology in the Middle East, Heidelberg* 27:29-34, figs. 1-2.

[3676] Göçmen, Bayram, Kerim Çiçek, Mehmet Zülfü Yildiz, Mehmet Kutsay Atatür, Yunus Emre Dinçaslan, and Konrad Mebert. 2011. A preliminary study on the feeding biology of the dice snake, *Natrix tessellata* in Turkey. Pages 365-369 *in* Konrad Mebert, ed., *The Dice Snake,* Natrix tessellata*: Biology, Distribution and Conservation of a Palaearctic Species*. *Mertensiella*, 18 (20 September 2011). Deutsche Gessellschaft für Herpetologie und Terrarienkunde, Rheinbach, Germany.

[3677] Göçmen, Bayram, Ahmad M. Disi, and Mehmet Zülfü Yildiz. 2008. On the occurrence of *Blanus strauchi aporus* Werner, 1898 and *Chalcides guentheri* Boulenger, 1887 (Reptilia) in the Mediterranean ecozone of Syria. *Zoology in the Middle East, Heidelberg* 43:69-74, figs. 1[map] -3, 1 table.

[3678] Göçmen, Bayram, Michael Franzen, Mehmet Zülfü Yildiz, Bahadir Akman, and Deníz Yalçinkaya. 2009. New locality records of eremial snake species in southeastern Turkey (Ophidia: Colubridae, Elapidae, Typhlopidae, Leptotyphlopidae). *Salamandra* 45(2[20 May]):110-114, figs. 1[map], 2.

[3679] Göçmen, Bayram, Michael Franzen, Mehmet Zülfü Yildiz, Ahmet Mermer, and Nurşen Alpagut-Keskin. 2009. Serological characterization and confirmation of the taxonomic status of *Montivipera albizona* (Serpentes, Viperidae) with an additional new loaclity record and some phylogenetical comments. *Animal Biology* 59:87-96.

[3680] Göçmen, Bayram, Nazim Kasot, Mehmet Zülfü Yildiz, Istvan Sas, Bahadir Akman, Deníz Yalçinkaya, and Salih Gücel. 2008. Results of the herpetological trips to northern Cyprus. *North-Western Journal of Zoology* 4(1):139-149, figs. 1[map], 2-10, table 1.

[3681] Göçmen, Bayram, Yusuf Kumlutaş, and Murat Tosunoğlu. 1996. A new subspecies, *Ablepharus kitaibeli* (Bibron & Borry [*sic*], 1833) *budaki* n. ssp. (Sauria: Scincidae) from the Turkish Republic of northern Cyprus. *Turkish Journal of Zoology* 20:397-405, figs. 1 [map], 2-4; 2 tables. (In English followed by the descriptive material also in Turkish and with abstracts in both English and Turkish.)

[3682] Göçmen, Bayram, and Konrad Mebert. 2011. The rediscovery of *Natrix tessellata* on Cyprus. Pages 383-387 *in* Konrad Mebert, ed., *The Dice Snake,* Natrix tessellata*: Biology, Distribution and Conservation of a Palaearctic Species*. *Mertensiella*, 18 (20 September 2011). Deutsche Gessellschaft für Herpetologie und Terrarienkunde, Rheinbach, Germany.

[3683] Göçmen, Bayram, Konrad Mebert, Bahadir Akman, Deníz Yalçinkaya, Mert Karis, and Mustafa Erturhan. 2011. New locality records of snakes resembling the big-headed grass snake, *Natrix megalocephala* Orlov & Tuniyev, 1987 (Ophidia: Colubridae) in Turkey. *North-Western Journal of Zoology* 7(2 [111218]): 363-367, figs. 1[map], 2-4.
(Online: <*www.herp-or.uv.ro/nwjz*>; 20 Nov. 2011)

[3684] Göçmen, Bayram, Göran Nilson, Mehmet Zülfü Yildiz, Hüseyin Arikan, Deníz Yalçinkaya, and Bahadir Akman. 2007. On the occurrence of the black

cat snake, *Telescopus nigriceps* (Ahl, 1924) (Serpentes: Colubridae) from the souteastern Anatolia, Turkey with some taxonomical comments. *North-Western Journal of Zoology* 3(3[December]):81-95, figs. 1[map], 2-4, tables 1-2.

[3685] Göçmen, Bayram, Asaf Şenol, and Ahmet Mermer. 2002. A new record of Schneider's skink, *Eumeces schneideri* Daudin, 1802 (Sauria: Scincidae) from Cyprus. *Zoology in the Middle East, Heidelberg* 25:19-22, figs. 1[map] -3.

[3686] Göçmen, Bayram, Cemal Varol Tok, Uğur Kaya, and Murat Tosunoğlu. 1996. Kuzey Kibris herpetofaunasi hakkinda bir ön çalisma raporu [A preliminary report on the herpetofauna of Northern Cyprus]. *Turkish Journal of Zoology* 20(suppl):161-176, 1 [map] and 25 col. photos., 1 table. (In Turkish with English abstract.)

[3687] Göçmen, Bayram, Murat Tosunoğlu, and Dinçer Ayaz. 2002. First record of the leopard gecko *Eublepharis angramainyu* (Reptilia: Sauria: Eublepharidae) from Anatolia. *Herpetological Journal* 12:79-80, figs. 1[map], 2.

[3688] Göçmen, Bayram, Murat Tosunoğlu, and Ertan Taşkavak. 2003. A taxonomic comparison of the Hardun, *Laudakia stellio* (Reptilia, Agamidae), populations of southern Turkey (Hatay) and Cyprus. *Zoology in the Middle East, Heidelberg* 28:25-32, figs. 1[map] -2, tables 1-3.

[3689] Göçmen, Bayram, Yehudah Leopold Werner, and Burbak Elbeyli. 2008. Cannibalism in *Dolichophis jugularis* (Serpentes: Colubridae): More than random? *Current Herpetology* 27([June]):1-7, figs. 1-2.

[3690] Goel, S. C. 1976. On the mechanism of water uptake by the developing eggs of *Calotes versicolor*. *Experientia* 32:1331-1333.

[3691] Görür, N. 1989. Timing of opening of the Black Sea: sedimentological evidence from the Rhodope-Pontide fragment. *In*: Şengör, AMC, ed., *Tectonic Evolution of the Tethyan region*. *Nato Asi*, ser. C, :131-136, 1 fig.

[3692] Görür, N., M. Sakinç, A. Barka, R. Akkök, and S. Ersoy. 1995. Miocene to Pliocene paleogeographic evolution of Turkey and its surroundings. *Journal of Human Evolution* 28:309-324.

[3693] Goetz, Matthias. 2007. On the husbandry and reproduction of *Blanus cinereus* (Vandelli, 1797) (Squamata: Amphisbaenia) in captivity. *Salamandra* 43([20 February]):52-56, figs. 1-2 (col.).

[3694] Goff, J. C., R. W. Jones, and A. D. Horbury. 1995. Cenozoic basin evolution of the northern part of the Arabian Plate and its control on hydrocarbon habitat. Pages 402-412 *in* M. I. Al-Husseini, ed., *GEO '94: The Middle East petroleum geosciences* (*selected papers from the Middle East Geosciences Conference, 1994*). (Includes 13 figs.) Gulf PetroLink, Manama, Bahrein.

[3695] Gogees, N. S., A. Y. Yacob, and L. J. Rashan. 1977. Observations on the lateral-line sense organs of the salamander *Neurergus crocatus crocatus* Cope (Amphibia: Urodela). *Gegenbaurs Morphologisches Jahrbuch, Leipzig* 123:621-637.

[3696] Gohar, H. A. F. 1954. The place of the Red Sea between the Indian Ocean and the Mediterranean. *Publications of the Hydrobiological Research Institute, Faculty of Science, University of Istanbul* 2: 47-83.

[3697] Gokhelashvili, Ramaz K., and David N. Tarkhnishvili [Tarknishvilii]. 1994. Age structure of six Georgian anuran populations and its dynamics during two consecutive years (Anura). *Herpetozoa* 7([30 June]):11-18, fig. 1.

[3698] Golani, Ilan, and Elazar T. Kochva. 1988. Striking and other offensive and defensive behavior patterns in *Atractaspis engaddensis* (Ophidia, Atractaspididae). *Copeia* 1988:792-797.

[3699] Golay, Philippe. 1985. *Checklist and Keys to the Terrestrial Proteroglyphs of the World. Elapsoïdea Fondation Culturelle*, vol. 4. Elapsoïdea Fondation Culturelle, Genève, Switzerland. ix + 91 pp.

[3700] Golay, Philippe, Hobart Muir Smith, Donald G. Broadley, James Ray Dixon, Colin J. McCarthy, Jean-Claude Rage, Beat Schätti, and Michihisa Toriba, eds. 1993. *Endoglyphs and Other Major Venomous Snakes of the World: A Checklist*. Azemiops S.A. Herpetological Data Center, Aire-Geneva, Switzerland. xv + 478 pp.

[3701] Goldberg, Stephen R. 2011. Natural history notes.*Ptyodactylus guttatus* (Sinai fan-fingered gecko). Reproduction. *Herpetological Review* 42(3[September]):433.

[3702] Goldfuss, Georg August. 1820. *Handbuch der Zoologie*, vol. 2. Johann Leonard Schrag, Nürnberg, Germany. xxiv + 506 pp., 4 pls. (In German.)

[3703] Goldsmid, Frederic John, ed. 1876. *The Geography with Narratives. Eastern Persia. An Account of the Journeys of the Persian Boundary Commission 1870-71-72*, vol. 1. Macmillan and Co., London, England, UK. lviii + 443 pp.

[3704] Goldsmid, Frederic John. 1890. Lieutenant H. B. Vaghan's recent journey in eastern Persia. *Royal Geographical Society Proceedings and Monthly Record of Geography* 12:577-595.

[3705] Goldsmith, N. F., F. Hirsch, G. M. Friedman, E. Tchernov, B. Derin, E. Gerry, A. Horowitz, and G. Weinberger. 1988. Rotem mammals and Yeroham crassostreids: stratigraphy of the Hazeva formation (Israel) and the paleogeography of Miocene Africa. *Newsletter of Stratigraphy* 20:73-90, 5 figs., 1 pl., 1 table.

[3706] Gollmann, G., J. Pialek, J. M. Szymura, and Jan Willem Arntzen. 1997. *Bombina bombina* (Linnaeus, 1761). Pages 96-97 *in Atlas of Amphibians and Reptiles of Europe*. Muséum National d'Histoire Naturelle, Paris, France.

[3707] Golubev, Mikhail Leonidovich. 1979. Geographic

variability and taxonomy of the gecko *Alsophylax laevis* Nikolsky, 1905 (Sauria, Gekkonidae). *In* Natalia Borisovna Ananjeva and Leo Jakovlevich Borkin, eds., Ecology and Systematics of Amphibians and Reptiles. *Trudy Zoologicheskogo Instituta, Akademiya Nauk SSSR, Leningrad* [*Proceedings of the Zoological Institute, Academy of Sciences of the SSSR, Leningrad*] 89:55-64, figs. 1-3, 4 [map]. (In Russian, with English abstract.)

[3708] Golubev, Mikhail Leonidovich. 1984. *Alsophylax tadjikiensis* Golubev, stat. n. (*Alsophylax laevis tadjikiensis* Golubev, 1979: 62). *Vestnik Zoologii* [*Zoological Record*], *Kiev* 2:73. (In Russian.)

[3709] Golubev, Mikhail Leonidovich. 1984. *Alsophylax przewalskii* (Reptilia, Gekkonidae): nekotorie nomenklaturenie trudnosti. *Vestnik Zoologii* [*Zoological Record*], *Kiev* 4:18-20. (In Russian.)

[3710] Golubev, Mikhail Leonidovich. 1984. [Abstract] [Structure of the genus *Tropiocolotes* (Reptilia, Gekkonidae).]. *Vestnik Zoologii* [*Zoological Record*], *Kiev* 1984:73. (In Russian.)

[3711] Golubev, Mikhail Leonidovich. 1985. Structura roda *Tropiocolotes* (Reptilia, Gekkonidae) [Structure of the genus *Tropiocolotes* Reptilia, Gekkonidae]. *Vestnik Zoologii* [*Zoological Record*], *Kiev* 1984:12. (In Russian.)

[3712] Golubev, Mikhail Leonidovich. 1985. [Abstract] Novie tochki nakhodok *Alsophylax loricatus szerbaki* Golubev et Sattorov (Reptilia, Gekkonidae). *Vestnik Zoologii* [*Zoological Record*], *Kiev* 1985:87. (In Russian.)

[3713] Golubev, Mikhail Leonidovich. 1989. *Phrynocephalus guttatus* (Gmel.) ili *Ph. versicolor* Str. (Reptilia, Agamidae: Kakoi vid kruglogolovki obitaet v kazakhstane? [*Phrynocephalus guttatus* (Gmel.) or *Ph. versicolor* Str. (Reptilia, Agamidae): which *Phrynocephalus* species occurs in Kazakhstan?]. *Vestnik Zoologii* [*Zoological Record*], *Kiev* :38-46.

[3714] Golubev, Mikhail Leonidovich. 1989. [Three debatable questions of the systematics and nomenclature of the *Phrynocephalus* (Agamidae) of the USSR fauna]. Pages 64-65 *in The Problems of Herpetology. Seventh USSR Herpetological Conference*. Naukova Dumka Press, Kiev, Ukraine.

[3715] Golubev, Mikhail Leonidovich. 1989. [Abstract] Contribution to the research of genus *Phrynocephalus* Kaup, 1825 (Sauria: Agamidae) of the USSR fauna. Page [unnumbered] in *First World Congress of Herpetology, 11-19 September 1989, University of Kent at Canterbury, United Kingdom. Abstracts*.

[3716] Golubev, Mikhail Leonidovich. 1990. New records of amphibians and reptiles in Kazakhstan (USSR). *Vestnik Zoologii* [*Zoological Record*], *Kiev* 9:76-78.

[3717] Golubev, Mikhail Leonidovich. 1990. [*Alsophylax loricatus* (Str.) — a new species of gecko for the fauna of Kara-Kalpak ASSR.]. *Vestnik Zoologii* [*Zoological Record*], *Kiev* 1990:67.

[3718] Golubev, Mikhail Leonidovich. 1991. About the name *Agama ocellata* Lichtenstein in Eversmann, 1823 (Reptilia, Agamidae) with redescription of the types. *Gerpetologicheskie Issledovaniia, Leningrad* [*Herpetological Researches, Leningrad*] 1991:12-17,171, fig. 1. (In Russian, with English abstract [Russian abstract, p. 171].)

[3719] Golubev, Mikhail Leonidovich. 1993. The variegated toad agama in Djungar Gate (Eastern Kazakhstan) with notes on certain systematic problems of *Phrynocephalus versicolor* Str. (Reptilia: Agamidae). *Asiatic Herpetological Research* 5([December]):51-58, figs. 1[map], 2-5, table 1.

[3720] Golubev, Mikhail Leonidovich. 1995. [Abstract] Middle Asia desert reptile speculation [*sic*] : where and when? Pages 23 *in* Natalia Borisovna Ananjeva, ed., *Abstracts of the Second Asian Herpetological Meeting, 6-10 September, 1995, Asgabat, Turkmenistan*. Folium Publishing Co., Moscow, Russia.

[3721] Golubev, Mikhail Leonidovich. 1998 [1997]. *Agama chernovi* is a junior synonym of *Stellio bochariensis* (Sauria: Agamidae). *Hamadryad* 22([31 January]): 119-120.

[3722] Golubev, Mikhail Leonidovich. 1998. A new subspecies of *Phrynocephalus ornatus* Boulenger (Reptilia: Agamidae) from eastern Iran, with a key to southwestern and Middle Asian microphrynocephalids. *Hamadryad* 23([31 December]):162-168, figs. 1-2, 3[map].

[3723] Golubev, Mikhail Leonidovich, and A. V. Baranov. 1991. [The population of the Persian toad agama from the Apsheron Peninsula (Reptilia, Agamidae)]. *Vestnik Zoologii* [*Zoological Record*], *Kiev* :81-82. (In Russian.)

[3724] Golubev, Mikhail Leonidovich, and Evgeny A. Dunayev. 1995. *Phrynocephalus nasatus* (Reptilia, Agamidae), a new species of toad agama from western China. *Russian Journal of Herpetology* 2([January-June]):5-9, figs. 1-2.

[3725] Golubev, Mikhail Leonidovich, and Evgeny A. Dunayev. 1997. [Abstract] On the relationships between agamid genera *Phrynocephalus* Kaup, 1825 and *Bufoniceps* Arnold, 1992. Pages 82 *in* Zbyněk Roček and Scott Hart, eds., *Herpetology '97. Abstracts of the Third World Congress of Herpetology 2-10 August 1997 Prague, Czech Republic*. Third World Congress of Herpetology, Prague, Czech Republic.

[3726] Golubev, Mikhail Leonidovich, Yu K. Gorelov, Evgeny A. Dunayev, and Tatian I. Kotenko. 1995. [On the finding of *Phrynocephalus guttatus* (Gmel.) (Sauria, Agamidae) in Turkmeniya and its taxonomic status]. *Byulleten' Moskovskogo Obshchestva Ispytatelei Prirody Otdel Biologicheskii* 100:31-39. (In Russian, with English abstract.)

[3727] Golubev, Mikhail Leonidovich, Muhammad Sharif

Khan, and Steven Clement Anderson. 1995. [Abstract] On the systematics of some Palearctic geckos. Pages 23-24 *in* Natalia Borisovna Ananjeva, ed., *Abstracts of the Second Asian Herpetological Meeting, 6-10 September, 1995, Asgabat, Turkmenistan*. Folium Publishing Co., Moscow, Russia.

[3728] Golubev, Mikhail Leonidovich, Valentina V. Manilo, and Anatoly A. Tokar. 1994. Geographic variability of *Phrynocephalus rossikowi* Nik. (Reptilia: Agamidae) in Turkmenistan and adjacent regions. Pages 351-364 *in* Victor Fet and Khabibulla I. Atamuradov, eds., *Biogeography and Ecology of Turkmenistan*. (Includes figs. 1-7, 7 tables.) *In* H. J. Dumont and M. J. A. Werger, eds., *Monograhiae Biologicae*, 72. Kluwer Academic Publishers, Dordrecht, Netherlands.

[3729] Golubev, Mikhail Leonidovich, and Tohir S. Sattorov. 1979. O podvidakh u panzirnogo gekkontschika *Alsophylax loricatus* Strauch, 1887 (Reptilia, Sauria, Gekkonidae). *Vestnik Zoologii* [*Zoological Record*], *Kiev* 5:18-24, figs. 1-2. (In Russian.)

[3730] Golubev, Mikhail Leonidovich, and Tohir S. Sattorov. 1992. O vnutrividovoi strukture i mezhvidovikh otnosheniyakh ushastoi kruglogolovki *Phrynocephalus mystaceus* (Reptilia, Agamidae) [On intraspecific structure and intraspecific relations of the ear-folded toad agama *Phrynocephalus mystaceus* (Reptilia, Agamidae)]. *Vestnik Zoologii* [*Zoological Record*], *Kiev* 1992:26-32. (In Russian, with English abstract.)

[3731] Golubev, Mikhail Leonidovich, and A. B. Streltsov. 1989. [On the distribution of two gecko lizards (Reptilia, Gekkonidae) along Amudarja middle flow]. *Vestnik Zoologii* [*Zoological Record*], *Kiev* xxxxx:78-79. (In Russian.)

[3732] Golubev, Mikhail Leonidovich, and Nikolai Nikolaevich Szczerbak. 1979. Novij vid roda *Tropiocolotes* Peters, 1880 (Reptilia, Sauria, Gekkonidae) iz Afghanistana [New species of the *Tropiocolotes* Peters, 1880 genus (Reptilia, Sauria, Gekkonidae) from Afghanistan.]. *Doklady Akademii Nauk Ukrainskoi SSR* (*Kiev*) 1979:309-312, fig. 1. (In Russian.)

[3733] Golubev, Mikhail Leonidovich, and Nikolai Nikolaevich Szczerbak. 1979. Novij podvid khentaunskoi kruglogolovki *Phrynocephalus rossikowi shammakowi* ssp. n. (Reptilia, Sauria, Agamidae) iz Tsentralnikh Karakumov. *Vestnik Zoologii* [*Zoological Record*], *Kiev* 6:81-83. (In Russian.)

[3734] Golubev, Mikhail Leonidovich, and Nikolai Nikolaevich Szczerbak. 1981. *Carinatogecko* Gen. N. (Reptilia, Gekkonidae) — Novi'i rod gekkonovikh yascherich iz yugo-zapadnoi Azii [*Carinatogecko* Gen. N. (Reptilia, Gekkonidae) — new genus of gekkonid lizard from Southwest Asia]. *Vestnik Zoologii* [*Zoological Record*], *Kiev* 1981([October]):34-41, figs. 1-3. (In Russian, with English summary.)

[3735] Golubev, Mikhail Leonidovich, and Nikolai Nikolaevich Szczerbak. 1981. Novij vid roda *Gymnodactylus* (Reptilia, Gekkonidae) iz Pakistana [A new species of the genus *Gymnodactylus* Spix 1823 (Reptilia, Sauria, Gekkonidae) from Pakistan]. *Vestnik Zoologii* [*Zoological Record*], *Kiev* 1981([May]):40-45, figs. 1-3. (In Russian, with English summary.)

[3736] Golubev, Mikhail Leonidovich, and Nikolai Nikolaevich Szczerbak. 1983. *Gymnodactylus scaber* (Heyden), 1827 = *Cyrtodactylus basoglui* Baran et Gruber, 1982 syn. n. *Vestnik Zoologii* [*Zoological Record*], *Kiev* 1983:54. (In Russian.)

[3737] Golubev, Mikhail Leonidovich, and Nikolai Nikolaevich Szczerbak. 1985. [Abstract] O vzaimootnosheniyah dvuh rodov palearcticheskih gekkonov: *Tenuidactylus* i *Agamura* (Reptilia, Gekkonidae) [On the relationships of two Palearctic gecko genera: *Tenuidactylus* and *Agamura* (Reptilia, Gekkonidae)]. *in Voprosy Gerpetologii: Avtoref. Dokl. VI-j Vsesoyuz. Gerpetol. Konf.* [*Problems of Herpetology. Sixth All-Union Herpetological Conference Abstracts*], *18-20 September 1985, Tashkent*. Nauka [Science] Press, Leningrad, USSR. (In Russian.)

[3738] Golubev, Mikhail Leonidovich, S. V. Tarashchuk, and M. V. Veselovsky. 1991. On heterochronies in reptiles. xxxxx. xxxxx pp.

[3739] Golubev, N. S. 1981. [The peculiarities of the tail autotomy and regeneration of the Caucasian salamander]. *Voprosy Gerpetologii* [*Nauka, Leningrad*] 5:40. (In Russian.)

[3740] Golubev, N. S. 1981. [Reproduction of *Pelodytes caucasicus* (Amphibia, Pelodytidae)]. *Zoologicheski'i Zhurnal, Akademyia Nauk SSSR* 60:1645-1648. (In Russian.)

[3741] Gonzales, Delfin. 1979. Bissverletzungen durch *Malpolon monspessulanus* (Reptilia: Serpentes: Colubridae). *Salamandra* 15([15 December]):266-268. (In German, with English summary.)

[3742] Good, D. A. 1987. An allozyme analysis of anguid subfamilial relationships (Lacertilia: Anguidae). *Copeia* 1987:696-701.

[3743] Goode, Mike. 1983. Life history notes: *Echis colorata* (Palestine saw-scaled viper). Water economy. *Herpetological Review* 14(4[December]):120.

[3744] Goodman, Steven M., and Joseph J. Hobbs. 1993. The distribution and ethnozoology of reptiles of the northern portion of the Egyptian Eastern Desert. *Journal of Ethnobiology* 14:75-100.

[3745] Goodwin, George G., and Dean Amadon. 1958. Animal and bird bones. Pages 288 *in* Louis Dupree, ed., *Shamsir Ghar: Historic cave site in Kandahar Province, Afghanistan. American Museum of Natural History Anthropological Papers*, 46(2).

[3746] Gopalakrishnakone, P. 1985. Light and electron microscope study of the venom apparatus of the saw scaled viper *Echis carinatus*. *The Snake* 17:10-14,

6 figs.

[3747] Gopalakrishnakone, P., ed. 1994. *Sea snake toxinology*. National University of Singapore Press, Singapore.

[3748] Gopalakrishnakone, P., and L. M. Chou, eds. 1990. *Snakes of medical importance* (*Asia-Pacific region*). National University of Singapore and International Society on Toxicology, Singapore. 670 pp.

[3749] Gopalakrishnakone, P., and Elazar T. Kochva. 1990. Venom glands and some associated muscles in sea snakes. *Journal of Morphology* 205(1[July]):85-96, figs. 1-21, table 1.

[3750] Gorelov, Yu K. 1971. [On the toxicity of the saliva of the desert monitor]. *Izvestiya Akademii Nauk Turkmenskoi SSR*, ser. Biol., xxxxx:74-76. (In Russian.)

[3751] Gorelov, Yu K. 1973. On the investigation of desert monitor diet by not injuring method. *Voprosy Gerpetologii* [*Nauka, Leningrad*] 3:54-57. (In Russian.)

[3752] Gorelov, Yu K. 1980. Bolsheglazii poloz [The Indian rat snake]. *Priroda, Moskova* 1980:100-102. (In Russian.)

[3753] Gorelov, Yu K. 1981. Kolyuchekhbostii gekkonchik [*Alsophylax pipiens*]. *Priroda, Moskova* 1981:102. (In Russian.)

[3754] Gorelov, Yu K. 1983. Serii varan [The lizard *Varanus griseus*]. *Priroda, Moskova* 1983:54-57. (In Russian.)

[3755] Gorelov, Yu K., Ilya Sergeevich Darevsky, and Nikolai Nikolaevich Szczerbak. 1974. Dva novikh dlya fauni SSSR vida yashcherits iz semeistva gekkonov [Two new lizard species from the family Gekkonidae for the USSR fauna]. *Vestnik Zoologii* [*Zoological Record*], *Kiev* 1974:33-39, figs. 1 [map], 2-3. (In Russian, with English summary.)

[3756] Gorelov, Yu K., and V. S. Lukarevsky. 1990. [On occurence of *Stellio erythrogaster* in the Soviet part of Eastern Kopet-Dagh]. *Izvestiya Akademii Nauk Turkmenskoi SSR* :63. (In Russian.)

[3757] Gorelov, Yu K., and Nikolai Nikolaevich Szczerbak. 1966. [A new finding of the snake *Psammophis schokari* Forsk. on the territory of USSR]. *Zoologicheski'i Zhurnal, Akademyia Nauk SSSR* 45:467-468. (In Russian.)

[3758] Goren, Menachem, and Yehudah Leopold Werner. 1993. On measuring head length in fishes, amphibians and reptiles and on modified calliper rules. *Journal of Zoology, London* 230(2[June]):187-191, pl. 1.

[3759] Goren, S. 1949. Les serpents venimeux et serums antivenimeux. *Türk Biyoloji Dergisi, Ankara* 9:87-100. (In French.)

[3760] Gorham, Stanley W. 1966. *Liste der rezenten Amphibien und Reptilien. Ascaphidae, Leiopelmatidae, Pipidae, Discoglossidae, Pelobatidae, Leptodactylidae, Rhinophrynidae*. Das Tierreich, Lieferung. xvi + 222 pp.

[3761] Gorham, Stanley W. 1974. *Checklist of World Amphibians up to January 1, 1970*. The New Brunswick Museum, Saint-John, New Brunswick, Canada. 172 + (1) pp.

[3762] Gorman, George C. 1969. New chromosome data for 12 species of lacertid lizards. *Journal of Herpetology* 3([10 July]):49-54, figs. 1-2, 1 table.

[3763] Gorman, George C. 1973. The chromosomes of Reptilia, a cytotaxonomic interpretation. Pages 349-424 *in* A. B. Chiarelli and E. Capana, eds., *Cytotaxonomy and Vertebrate Evolution*. Academic Press, London, England, UK.

[3764] Gorman, George C., and Dan Shochat. 1972. Multiple lactate dehydrogenase alleles in the lizard *Agama stellio*. *Experientia* 28:351-353.

[3765] Gorman, George C., and Dan Shochat. 1972. A taxonomic interpretation of chromosomal and electrophoretic data on the agamid lizards of Israel with notes on some East African species. *Herpetologica* 28([June]):106-112, figs. 1-2, 2 tables.

[3766] Gosner, Kenneth L. 1960. A simplified table for staging anuran embryos and larvae with notes on identification. *Herpetologica* 16([23 September]):183-190, tables 1-3 [images].

[3767] Goubeaud, W. 1931. Die histologischen Grundlagen von Farbkleid und Farbwechsel bei *Bufo viridis*. *Zeitschrift für Morphologie und Ökologie der Tiere* 21:702-739. (In German.)

[3768] Gouder, B. Y. M., V. B. Nadkarni, and M. Appaswamy Rao. 1979. Histological and histochemical studies on follicular atresia in the ovary of the lizard *Calotes versicolor* (Reptilia, Sauria, Agamidae). *Journal of Herpetology* 13([15 November]):451-456, figs. 1-8, 1 table.

[3769] Goudie, A. S. 2005. The drainage of Africa since the Cretaceous. *Geomorphology* 67:437-456.

[3770] Goudie, A. S., B. Allchin, and K. T. H. Hegde. 1973. The former extensions of the great Indian Desert. *Geographical Journal* 139:243-257.

[3771] Gould, Stephen Jay. 1970. Dollo on Dollo's irreversibility and the status of evolutionary laws. *Journal of the History of Biology* 3:189-212.

[3772] Govardovskii, V. I., L. V. Zueva, and D. V. Lychakov. 1984. Microspectrophotometric study of visual pigments in five species of geckos. *Vision Research* 24:1421-1423.

[3773] Government of Iraq. 1960. Geological map of Iraq. Government of Iraq. 1:1,000,000.

[3774] Gozzo, Stefano, Rita Casetti, Alessandra Taglioni, Monica Meloni, and Vincenzo Monaco. 1999. The metamorphosis in *Triturus vittatus ophryticus* and *Triturus carnifex*: two different life histories. *Russian Journal of Herpetology* 6([May-August]):107-114, figs. 1-3.

[3775] Grach, Constantin, Yeshurun Plesser, and Yehudah Leopold Werner. 2007. A new, sibling, tree frog from Jerusalem (Amphibia: Anura: Hylidae). *Journal of*

Natural History 41(9-12):709-728, figs. 1-8, table 1.

[3776] Graf, J.-D., F. Karch, and M. C. Moreillon. 1977. Biochemical variation in the *Rana esculenta* complex: a new hybrid form related to *Rana perezi* and *Rana ridibunda*. *Experientia* 33:1582-1584.

[3777] Graf, J.-D., and W. P. Müller. 1979. Experimental gynogenesis provides evidence of hybridogenetic reproduction in the *Rana esculenta* complex. *Experientia* 35:1574.

[3778] Graf, J.-D., and M. Polls Pelaz. 1989. Evolutionary genetics of the *Rana esculenta* complex. Pages 289-302 *in* R. M. Dawley and J. P. Bogart, eds., *Evolution and Ecology of Unisexual Vertebrates*. The New York State Museum, Albany, New York, USA.

[3779] Graham, Jeffrey B. 1974. Body temperature of the sea snake *Pelamis platurus*. *Copeia* 1974(2[13 June]): 531-533, fig. 1.

[3780] Graham, J. B. 1974. Aquatic respiration in the sea snake *Pelamis platurus*. *Respiratory Physiology* 21: 1-7.

[3781] Graham, J. B., J. H. Gee, and F. S. Robison. 1975. Hydrostatic and gas exchange functions of the lung of the sea snake *Pelamis platurus*. *Comparative Biochemistry and Physiology* A50:477-482.

[3782] Graham, J. B., W. R. Lowell, I. Rubinoff, and J. Motta. 1987. Surface and subsurface swimming of the sea snake *Pelamis platurus*. *Journal of Experimental Biology* 127:27-44.

[3783] Graham, J. B., I. Rubinoff, and Max Knobler Hecht. 1971. Temperature physiology of the sea snake *Pelamis platurus*: An index of its colonization potential in the Atlantic Ocean. *Proceedings of the National Academy of Sciences* 68(6[June]):1360-1363, fig. 1, tables 1-3.

[3784] Gramentz, Dieter. 1988. Involvement of loggerhead turtle with the plastic, metal, and hydrocarbon pollution in the central Mediterranean. *Marine Pollution Bulletin* 19:11-13.

[3785] Gramentz, Dieter. 1990. Beobachtungen an der Afrikanischen Weichschildkröte *Trionyx triunguis* (Forskål, 1775) in der Türkei. *Herpetofauna* [*Weinstadt*] 12(67[August]):22-26, figs. 1-6, 1 mpa, tables 1-2. (In German with abstract in German and English.)

[3786] Gramentz, Dieter. 1991. Beobachtungen an der Euphrat-Weichschildkröte *Trionyx euphraticus* (Daudin, 1802) in Ost-Anatolien. *Salamandra* 27(1[15 April]):1-16, figs. 1-2, 3 [map], 4-6, tables 1-3. (In German, with English abstract.)

[3787] Gramentz, Dieter. 1992. Conservation Management Report of *Trionyx triunguis* (Forskål, 1775) in the Dalaman area. xxxxx. xxxxx pp.

[3788] Gramentz, Dieter. 1993. Neuer Fundort von *Emys orbicularis* (Linnaeus, 1758) im Südwesten der Türkei. *Herpetofauna* [*Weinstadt*] 15(82[February]):6-8, figs. 1-3, 1 map, table 1. (In German with abstract in German and English.)

[3789] Gramentz, Dieter. 1993. Beobachtungen und Untersuchungen zur Ethologie und Ökologie von *Trionyx triunguis* in West-Anatolien. *Salamandra* 29([15 April]):16-43, figs. 1-18. (In German.)

[3790] Gramentz, Dieter. 1993. Vernichtung einer Population von *Rafetus euphraticus* am Oberlauf des Euphrat. *Salamandra* 29(1[15 April]):86-89, fig. 1, table 1. (In German, with English abstract.)

[3791] Gramentz, Dieter. 1993. Bericht über die Aktivitaten der Aktionsgemeinschaft Artenschutz e. V. Türkei 1992. xxxxx. xxxxx pp. (In German.)

[3792] Gramentz, Dieter. 1994. Zur Thermoregulation von *Trionyx triunguis* am Kükürt Gölü in West-Anatolien. *Salamandra* 30(2[15 August]):143-154, figs. 1-7, table 1. (In German, with English abstract.)

[3793] Gramentz, Dieter. 1995. Zum Vorkommen der Zecke *Hyaloma syriacum* an *Testudo graeca ibera* im Südwesten der Türkei. *Herpetofauna* [*Weinstadt*] 17(98[October]):9-12, figs. 1-4, 1 diagram, 1 graph. (In German with abstract in German and English.)

[3794] Graur, D., Avner Bdolah, Z. Wollberg, and Elazar T. Kochva. 1988. Homology between snake venom sarafotoxins and mammalian endothelins. *Israel Journal of Zoology* 35:171-175, 1988-1989 [1988].

[3795] Gravenhorst, Johann Ludwig Christian [Carl]. 1829. *Deliciae Musei Zoologici Vratislaviensis. Fasciculus primus, Chelonios et Batrachia*. Sumptibus Leopoldi Vossii, Lipsiae [Leipzig], Germany. xiv + 106 pp., 17 pls. (In Latin.)

[3796] Gravenhorst, Johann Ludwig Christian [Carl]. 1837. Beiträge zur genauern Kenntniss einiger Eideschengattungen. *Nova Acta Physico-Medica Academiae Caesareae Leopoldino-Carolinae Naturae Curiosorum* 18:711-784, pls. 54-56. (In German.)

[3797] Graves, B. M., and M. Halpern. 1989. Chemical access to the vomeronasal organs of the lizard *Chalcides ocellatus*. *Journal of Experimental Zoology* 249:150-157.

[3798] Gravlund, P. 2001. Radiation within the advanced snakes (Caenophidia) with special emphasis on African opistoglyph colubrids, based on mitochondrial sequence data. *Biological Journal of the Linnean Society, London* 72:99-114.

[3799] Gray, John Edward. 1824. *Spicilegia Zoologica* (*Conclusion.*). Part 3 (January). Janson and Sons, London, England, UK. 13-20 + (1) pp., pls. 12-38.

[3800] Gray, John Edward. 1825. A synopsis of the genera of reptiles and Amphibia, with a description of some new species. *Annals of Philosophy*, ser. 2, 10:193-217. (Reprinted 1966 by The Ohio Herpetological Society, Cincinnati, Ohio.)

[3801] Gray, John Edward. 1827. A synopsis of the genera of the saurian reptiles, in which some new genera are indicated, and the others reviewed by actual examination. *Philosophical Magazine* [*London*], ser. 2, 2([July-December]):54-58.

[3802] Gray, John Edward. 1828. *Spicilegia Zoologica; or original figures and short systematic descriptions of new and unfigured animals*. Part 1 [July]. Treüttel, Würtz & Co. and W. Wood, London, England, UK. 1-8 pp., pls. 1-6.

[3803] Gray, John Edward. 1829. Synopsis generum reptilium et amphibiorum. *Isis von Oken* (*Jena*) 22:col.187-col.206.

[3804] Gray, John Edward. 1829. *Spicilegia Zoologica; or original figures and short systematic descriptions of new and unfigured animals*. Part 2 (August). Treüttel, Würtz & Co. and W. Wood, London, England, UK. 9-12 pp., pls. 7-11.

[3805] Gray, John Edward, ed. 1830-1832. *Illustrations of Indian Zoology; Chiefly Selected from the Collection of Major-General Hardwicke, F.R.S*, vol. 1. Treuttel, Wurtz, Treuttel Junior, and Richter; Parbury, Allen and Co., London, England, UK., Pls. 72-83 [72-81 reptiles, 82-83 amphibians], no text. [NB. Years cited are for the reptile and amphibian plates only; other plates of birds, mammals, and fishes that were included in volume 1 were printed at various times between December 1829 and 1834 and overlapped the printing and distribution of plates for volume 2].
(See note in Zhao and Adler, 1993:370. See also Sawyer, 1953, *Jour. Biblio. Soc. Nat. Hist.* 3:48-55 for publication dates for each of the plates. The plate for *Trionyx aegyptiacus* [pl. 80] was issued with part 8 of volume 1 no later than 19 October 1831 when a copy was received at either "H.E.I.Co. or Linnean Society libraries." [*fide* Sawyer 1953:50])

[3806] Gray, John Edward. 1831-1844. *The Zoological Miscellany*. Treuttel, Wurtz and Co., G. B. Sowerby, and W. Wood, London, England, UK. 86 pp., 4 pls. (unnumbered).
(Reprinted in 1971 by the Society for the Study of Amphibians and Reptiles, with an introduction by Arnold G. Kluge (pp. iii-iv), a table of contents (v-viii), and a portrait of John Edward Gray (frontispiece). Dr. Kraig Adler dated the several sections as follows: Part 1 (1831), including pages 1-40 and plates 1-4; Part 2 (1842), including pages 41-48 (dated March 1842), 49-56 (dated April 1842), 57-72 (dated May 1842), and 73-80 (dated June 1842); Part 3 (1844), including pages 81-86. See Editor's Note (unnumbered page ii in the reprint edition) for further details.)

[3807] Gray, John Edward. 1831. *Synopsis reptilium; or short descriptions of the species of reptiles. Part 1. Cataphracta. Tortoises, crocodilians, and enaliosaurians*. Treuttel, Wurtz; G.B.Sowerby; and W. Wood, London, England, UK. viii + 85 + [2] pp., 10 or 11 pls. The list of plates calls for 10 plates, but an 11th is added in some copies.

[3808] Gray, John Edward, ed. 1834-1835. *Illustrations of Indian Zoology: Chiefly Selected from the Collection of Major-General Hardwicke, F.R.S*, vol. 2. Adolphus Richter & Co., London, England, UK., See notes below.
(Pls. 57-87 (reptiles only), no text. (NB. Years cited are for the reptile plates only; other plates of birds, mammals, and fishes that were included in volume 2 were printed at various times between 1832 and 1834 and overlapped the printing and distribution of plates for volume 1).
See note in Zhao and Adler, 1993:370. See also Sawyer, 1953, *J. Biblio. Soc. Nat. Hist.* 3:48-55 for publication dates for each of the plates. Plates: pl. 67, *Monitor flavescens*, issued with parts 13-14, was received at Linnean Society or H.E.I.Co. libraries on 12 March 1834; pl. 71, *Uromastix hardwickii*, issued with parts 15-16, received on 10 April 1834; pl. 73, *Agama tuberculata*, issued with parts 13-14, received on 12 March 1834; pl. 80, fig. 1, *Coluber ventromaculatus*, issued with parts 13-14, received on 12 March 1834.)

[3809] Gray, John Edward. 1837. Revised arrangement of the Ophidians. *Proceedings of the Zoological Society of London* Part 5([12 December]):135.

[3810] Gray, John Edward. 1838. Catalogue of the slender-tongued saurians, with descriptions of many new genera and species. *Annals and Magazine of Natural History*, ser. 1, 1:274-283.

[3811] Gray, John Edward. 1838. Catalogue of the slender-tongued saurians, with descriptions of many new genera and species. *Annals and Magazine of Natural History*, ser. 1, 1:388-394.

[3812] Gray, John Edward. 1838. Catalogue of the slender-tongued saurians, with descriptions of many new genera and species [part 3]. *Annals and Magazine of Natural History*, ser. 1, 2:287-293.

[3813] Gray, John Edward. 1839. Catalogue of the slender-tongued saurians, with descriptions of many new genera and species [part 4]. *Annals and Magazine of Natural History*, ser. 1, 2:331-337.

[3814] Gray, John Edward. 1842. Synopsis of the species of prehensile-tailed snakes, or family Boidae. *The Zoological Miscellany* ([March]):41-46.
(See comments accompanying the general citation of Gray's (1831-1844) *Zoological Miscellany* (above).)

[3815] Gray, John Edward. 1842. Description of some new species of reptiles, chiefly from the British Museum collection. *The Zoological Miscellany* ([May]):57-59.
(See comments accompanying the general citation of Gray's (1831-1844) *Zoological Miscellany* (above).)

[3816] Gray, John Edward. 1842. Monographic synopsis of the water snakes, or the family Hydridae. *The Zoological Miscellany* ([May]):59-68.
(See comments accompanying the general citation of Gray's (1831-1844) *Zoological Miscellany* (above).)

[3817] Gray, John Edward. 1842. Monographic synopsis of the vipers, or the family Viperidae. *The Zoological*

Miscellany ([May]):68-71.
(See comments accompanying the general citation of Gray's (1831-1844) *Zoological Miscellany* (above).)

[3818] Gray, John Edward. 1844. *Catalogue of the Tortoises, Crocodiles, and Amphisbaenians, in the Collection of the British Museum*. British Museum, London, England, UK. viii + 80 pp.

[3819] Gray, John Edward. 1845. *Catalogue of the Specimens of Lizards in the Collection of the British Museum*. British Museum, London, England, UK. xxvii + 289 pp.

[3820] Gray, John Edward. 1846. Descriptions of some new species of Indian lizards. *Annals and Magazine of Natural History* 18:429-430.

[3821] Gray, John Edward. 1846. Descriptions of some new Australian reptiles. Pages 498-504 *in* J. L. Stokes, ed., *Discoveries in Australia. Voyage of H.M.S.* Beagle, vol. 1. xxxxx, London, England, UK.

[3822] Gray, John Edward. 1849. *Catalogue of the Specimens of Snakes in the Collection of the British Museum*. British Museum, London, England, UK. xv + 125 pp.

[3823] Gray, John Edward. 1855. *Catalogue of the Shield Reptiles in the British Museum. Part I. Testudinata*. British Museum, London, England, UK. v + 79 pp., pls. 1-42.

[3824] Gray, John Edward. 1858. Appendix (2) to the Catalogue of the specimens of snakes in the collection of the British Museum. First Part (Crotalidae, Viperidae, Hydridae and Boidae). Pages 265-281 *in* Günther Albert Carl Ludwig Gotthilf, ed., *Catalogue of the Specimens of the Colubrine Snakes in the Collection of the British Museum*. Trustees of the British Museum, London, England, UK.

[3825] Gray, John Edward. 1860. Description of a new species of *Emys* lately living in the Gardens of the Zoological Society. *Proceedings of the Zoological Society of London* Part 28 [1860] :232-233, pl. 30.
(Egypt (?); type specimen probably from northwest Africa or southwest Europe.)

[3826] Gray, John Edward. 1863. Description of a new lizard obtained by Mr. Henry Carter on the south-east coast of Arabia. *Proceedings of the Zoological Society of London* 1863:236-237, pl. 20, fig. 2.

[3827] Gray, John Edward. 1863. Notice of a new species of *Batagur* from north-western India. *Proceedings of the Zoological Society of London* 1863([23 June]):253.

[3828] Gray, John Edward. 1864. Revision of the species of Trionychidae found in Asia and Africa, with the descriptions of some new species. *Proceedings of the Zoological Society of London* 1864([23 February]): 76-98.

[3829] Gray, John Edward. 1864. Revision of the genera and species of Chamaeleonidae, with the description of some new species. *Proceedings of the Zoological Society of London* 1864([8 November]):465-479, 31-32.

[3830] Gray, John Edward. 1869. Notes on the families and genera of tortoises (Testudinata), and on the characters afforded by the study of their skulls. *Proceedings of the Zoological Society of London* 1869:165-225, figs. 1-20, pl. 15.
(Signatures numbered 12 to 15 and dated 11 March 1869.)

[3831] Gray, John Edward. 1869. Description of *Mauremys lanaria*, a new freshwater tortoise. *Proceedings of the Zoological Society of London* 1869:499-500, pl. 37.
(Signature 33 dated 11 November 1869.)

[3832] Gray, John Edward. 1870. *Supplement to the Catalogue of Shield Reptiles in the Collection of the British Museum. Part I. Testudinata*. Trustees of the British Museum, London, England, UK. x + 120 pp., figs. 1-40.

[3833] Gray, John Edward. 1873. Notes on the mud-tortoises (*Trionyx*, Geoffroy), and on the skulls of the different kinds. *Proceedings of the Zoological Society of London* 1873([7 January]):38-72, figs. 1-13, pl. 8.

[3834] Gray, John Edward. 1873. *Hand-list of the Specimens of Shield Reptiles in the British Museum*. Trustees of the British Museum, London, England, UK. iv + 124 pp.

[3835] Graybeal, A. 1997. Phylogenetic relationships of bufonid frogs and tests of alternate macroevolutionary hypotheses characterizing their radiation. *Zoological Journal of the Linnean Society* 119:297-338.

[3836] Grechko, Vernata V., A. A. Bannikova, S. A. Kosushkin, N. L. Ryabinina, Konstantin D. Milto, Ilya Sergeevich Darevsky, and D. A. Kramerov. 2007. Molecular genetic diversification of the lizard complex *Darevskia raddei* (Sauria: Lacertidae): Early stages of speciation. *Journal of Molecular Biology, Moscow* 41(5):764-775.

[3837] Grechko, Vernata V., and Ilya Sergeevich Darevsky. 1997. [Abstract] Genetic relations within the Caucasian *Lacerta saxicola* complex using repetitive DNA analysis. Pages 84 *in* Zbyněk Roček and Scott Hart, eds., *Herpetology '97. Abstracts of the Third World Congress of Herpetology 2-10 August 1997 Prague, Czech Republic*. Third World Congress of Herpetology, Prague, Czech Republic.

[3838] Grechko, Vernata V., M. V. Kataev, M. N. Mel'nikova, and Ilya Sergeevich Darevsky. 1993. Relatedness of parthenogenetic *Lacerta* lizards and their presumable parental bisexual species deduced from comparative data on amplification products obtained by single-primer polymerase chain reaction. *Molecular Biology* (*Moscow*) 27:891-897.

[3839] Grechko, Vernata V., Dmitry M. Ryabinin, Larissa V. Fedorova, Alexey N. Fedorov, Alexey P. Ryskov, and Ilya Sergeevich Darevsky. 1997. Parentage of Caucasian parthenogenetic rock lizard species (*Lacerta*) as revealed by restriction endonuclease analysis of high-

ly DNA. *Amphibia-Reptilia* 18([25 November]):407-418, figs. 1-3, 2 tables.

[3840] Grechko, Vernata V., Dmitry M. Ryabinin, Larissa V. Fedorova, I. A. Rudykh, Alexey N. Fedorov, Alexey P. Ryskov, S. K. Semenova, and Ilya Sergeevich Darevsky. 1998. DNA taxoprints of some Lacertidae lizards: taxonomic and phylogenetic implications. *Molecular Biology* (*Moscow*) 32:151-160. (In Russian.)

[3841] Green, D. M., and Leo Jakovlevich Borkin. 1993. Evolutionary relationships of eastern Palearctic brown frogs, genus *Rana*: paraphyly of the 24-chromosome species group and the significance of chromosome number change. *Zoological Journal of the Linnean Society* 109:1-25.

[3842] Greenberg, Z., and I. Sechter. 1992. Salmonella serotypes isolated from snakes and other reptiles — Israel, 1953-1989. *Israel Journal of Veterinary Medicine* 47:49-60, summary separately paginated p. 33-35.

[3843] Greer, Allen E. 1970. A subfamilial classification of scincid lizards. *Bulletin of the Museum of Comparative Zoology, Harvard College* 139:151-183.

[3844] Greer, Allen E. 1977. The systematics and evolutionary relationships of the scincid lizard genus *Lygosoma*. *Journal of Natural History* 11:515-540.

[3845] Greer, Allen E. 1979. A phylogenetic subdivision of Australian skinks. *Records of the Australian Museum* 32:339-371.

[3846] Greer, Allen E. 1991. Limb reduction in squamates: identification of the lineages and discussion of the trends. *Journal of Herpetology* 25([3 June]):166-173, figs. 1-2, 3 tables.

[3847] Greer, Allen E. 1992. Hyperphalangy in squamates: insights on the reaquisition of primitive character states in limb-reduced lineages. *Journal of Herpetology* 26([8 September]):327-329, 2 tables.

[3848] Greer, Allen E. 2002. The loss of the external ear opening in scincid lizards. *Journal of Herpetology* 36(4[30 December]):544-545, fig. 1, Appendix 1.

[3849] Greer, Allen E., Chris Arnold, and Edwin Nicholas Arnold. 2000. The systematic significance of the number of presacral vertebrae in the scincid lizard genus *Mabuya*. *Amphibia-Reptilia* 21([31 March]):121-126, 1 table.

[3850] Greer, Allen E., Kurt Auffenberg, and Walter Auffenberg. 2004. Studies on Pakistan lizards: Observations on the scincid lizard *Mabuya dissimilis* (Hallowell, 1860) with comments on two other species in the genus. *Hamadryad* 28([28 February]):66-72, figs. 1-2, 3 [map].

[3851] Greer, Allen E., and Donald G. Broadley. 2000. Six characters of systematic importance in the scincid lizard genus *Mabuya*. *Hamadryad* 25([31 March]):1-12, figs. 1-3, 2 tables.

[3852] Greer, Allen E., Vicenzo Caputo, Benedetto Lanza, and R. Palmieri. 1998. Observations on limb reduction in the scincid lizard genus *Chalcides*. *Journal of Herpetology* 32([4 June]):244-252, fig. 1, table 1.

[3853] Greer, Allen E., and Ronald A. Nussbaum. 2000. New character useful in the systematics of the scincid genus *Mabuya*. *Copeia* 2000(2[8 May]):615-618, fig. 1, table 1; Appendix.

[3854] Greer, Allen E., and Glenn M. Shea. 2000. A major new head scale character in non-lygosomine scincid lizards. *Journal of Herpetology* 34([14 December]):629-634, fig. 1.

[3855] Greer, Allen E., and George D. F. Wilson. 2001. Comments on the scincid lizard genus *Ophiomorus*, with a cladistic analysis of the species. *Hamadryad* 26([December]):261-271, figs. 1-5, 2 tables.

[3856] Gregory, J. W., ed. 1929. *The Structure of Asia*. Methuem, London, England, UK. xi + 227 pp.

[3857] Gregory, Patrick T. 1980. Physical factor selectivity in the fossorial lizard *Anguis fragilis*. *Journal of Herpetology* 14([31 March]):95-99, fig. 1, 3 tables.

[3858] Grenot, Claude. 1967. Observations physioecologiques sur le regulation thermique chez le lezard agamide *Uromastix acanthinurus* Bell. *Bulletin de la Société zoologique de France* 92:51-66, 3 pls. (In French.)

[3859] Grenot, Claude. 1968. Sur l'execretion nasale de sels chez le lezard saharien: *Uromastix acanthinurus*. *Comptes Rendus Hebdomadaires des Séances de l'Academie de Sciences* 266, ser. D:1871-1874. (In French.)

[3860] Greschik, E. 1917. Über den Darmkanal von *Ablepharus pannonicus* Fitz. und *Anguis fragilis* L. *Anatomischer Anzeiger* 60:70-80. (In German.)

[3861] Greshman, Y., and Yehudah Leopold Werner. 1990. The expansion of amphibian distribution into the Negev. *Hardun* 1990:23-28,82.

[3862] Greven, H., and B. Thiesmeier, eds. 1994. *Biology of* Salamandra *and* Mertensiella. Mertensiella, . 544 pp.

[3863] Grewingk, C. 1853. *Die geognostischen und orographischen Verhaeltnisse des Noerdlichen Persiens*. C. Kray, St. Petersburg, Russia. 148 pp., 1 hand-colored map, 3 unnumbered text-figs. (In German.)

[3864] Griffith, Hugh. 1989. [Abstract] An evaluation of *Eumeces* (Sauria: Scincida) as a generic entity. Page [unnumbered] in *First World Congress of Herpetology, 11-19 September 1989, University of Kent at Canterbury, United Kingdom. Abstracts*.

[3865] Griffith, Hugh, Andre Ngo, and Robert Ward Murphy. 2000. A cladistic evaluation of the cosmopolitan genus *Eumeces* Wiegmann (Reptilia, Squamata, Scincidae). *Russian Journal of Herpetology* 7([January-April]):1-16, 16.

[3866] Griffiths, A. J. 1983. The snakes of Arabia. *Herptile* 8:1-7.

[3867] Griffiths, I. 1963. The phylogeny of the Salientia. *Biological Reviews, Cambridge* 38:241-292, figs. 1-11, 2 pls.

[3868] Griffiths, Richard. 1996. *Newts and Salamanders of Europe*. Academic Press, London, England, UK. xii + 188 pp., numerous text-figs., 32 col. pls.

[3869] Grigor'ev, K. 1993. [The fat-tailed gecko]. *Akvariumist* (*Akvariumy i Terrariumy*) 7:34-35.

[3870] Grillitsch, Britta. 1989. On the relevance of certain external features in staging ranoid larvae (Amphibia: Anura). *Fortschritte der Zoologie* 35:269-275, figs. 1-3.

[3871] Grillitsch, Britta, and Heinz Grillitsch. 1993. Typhlopidae - Blindschlagen. Pages 13-14 *in* Wolfgang Böhme, ed., *Handbuch der Reptilien und Amphibien Europas*, vol. 3/1: Schlangen (Serpentes) I (Typhlopidae, Boidae, Colubridae 1: Colubrinae). AULA-Verlag, Wiesbaden, German. (In German.)

[3872] Grillitsch, Britta, and Heinz Grillitsch. 1993. *Typhlops vermicularis* Merrem, 1820 — Wurmschlange oder Blödauge. Pages 15-32 *in* Wolfgang Böhme, ed., *Handbuch der Reptilien und Amphibien Europas*, vol. 3/1: Schlangen (Serpentes) I (Typhlopidae, Boidae, Colubridae 1: Colubrinae). (Includes figs. 1, 2-3 [maps].) AULA-Verlag, Wiesbaden, Germany. (In German.)

[3873] Grillitsch, Heinz, and Yehudah Leopold Werner. 2009. The southern limit of *Natrix natrix* in the Levant — a detective story [Squamata: Serpentes: Colubridae]. *Herpetozoa* 22(1/2[30 June]):65-74, figs. 1[map], 2-7[col. photos.], 1 table.

[3874] Grismer, L. Lee. 1988. The phylogeny, taxonomy, classification, and biogeography of eublepharid geckos (Reptilia: Squamata). Pages 367-469 *in* Richard Estes and Gregory K. Pregill, eds., *Phylogenetic Relationships of the Lizard Families*. Stanford University Press, Stanford, California, USA.

[3875] Grismer, L. Lee. 1989. *Eublepharis ensafi* Baloutch and Thireau, 1986: A junior synonym of *E. angramainyu* Anderson and Leviton, 1966. *Journal of Herpetology* 23([12 April]):94-95.

[3876] Grismer, L. Lee. 1991. Cladistic relationships of the lizard *Eublepharis turcmenicus* (Squamata:Eublepharidae). *Journal of Herpetology* 25([3 June]):251-253, figs. 1[map] -2, 1 table.

[3877] Grismer, L. Lee. 1997. Eublepharid geckos: living relics of gekkotan evolution. *Fauna* 1:26-33.

[3878] Gritis, Paul. 1993. [Review of] *The Snakes of Iran. Reptile and Amphibian Magazine* ([November/December]):18-19.

[3879] Gritis, Paul, and Harold K. Voris. 1990. Variability and significance of parietal and ventral scales in the marine snakes of the genus *Lapemis* (Serpentes: Hydrophiidae), with coments on the occurrence of spiny scales in the genus. *Fieldiana: Zoology*, ser. New Series, xxxxx:i-iii+1-13, figs. 1-4, 5-6[maps], 7-8, 1 table.

[3880] Grötzbach, E., and C. Rathjens. 1969. Die heutigen und die jung pleistozäne Vergleitzerung des afghanischen Hindu Kusch. *Zeitschrift für Geomorphologie* Supplementband 8:58-75. (In German.)

[3881] Gronovius, Laurentius Theodorus. 1763. Zoophylacii Gronoviani Fasciculus primus exhibens animalia quadrupeda, amphibia atque pisces quae in museo suo adservat,rite examinavit, systematice disposuit, descripsit, atque iconibus illustravit. Pages 10-26 *in Zoophylacii Gronoviani Fasciculus primus exhibens animalia quadrupeda, amphibia, pisces, insecta, vermes, mollusca, testacea, et zoophyta, quae in museo suo adservavit, examini subjecit, systematice disposuit atque descripsit*. Theodorum Haas et Socium et Samuelem et Johannem Luchtmans, Lugduni Batavorum (Leyden). (In Latin.)

[3882] Groombridge, Brian C. 1980. *A Phyletic Analysis of Viperine Snakes*. Ph.D. Dissertation. City of London Polytechnic University, London, England, UK. 271 pp.

[3883] Groombridge, Brian C. 1981. *World Checklist of Endangered Amphibians and Reptiles*, 2nd rev. edition. Nature Conservation Council, London, England, UK. 63 pp.

[3884] Groombridge, Brian C. 1982. *The IUCN Amphibia-Reptilia Red Data Book*, vol. 1. Testudines, Crocodylia, Rhynchocephalidae. International Union for the Conservation of Nature, Gland, Switzerland. xliii + 426 pp.

[3885] Groombridge, Brian C. 1983. A preliminary environmental profile of the India-Pakistan borderlands in the Sind-Kutch region. xxxxx. xxxxx pp.

[3886] Groombridge, Brian C. 1986. *The IUCN Amphibia-Reptilia Red Data Book.* Part 2. xxxxx, xxxxx. xxxxx pp.

[3887] Groombridge, Brian C. 1986. Phyletic relationships among viperine snakes. Pages 219-222 *in* Zbyněk Roček, ed., *Studies in Herpetology. Proceedings of the European Herpetological Meeting* (*3rd Ordinary General Meeting of the Societas Europaea Herpetologica*), *Prague, 1985*. Charles University for the Societas Europaea Herpetologica, Prague, Czechoslovakia.

[3888] Groombridge, Brian C. 1987. Mekran Coast: a newly explored habitat for marine turtles. *WWF-Pakistan Newsletter* 6:1-5.

[3889] Groombridge, Brian C. 1987. Sea Turtles at Dalyan, south-west Turkey. [unpublished report] xxxxx, Cambridge, UK. 34 + iii pp.

[3890] Groombridge, Brian C. 1987. *A Preliminary Marine Turtle Survey on the Makran Coast, Baluchistan, Pakistan, with Notes on Birds and Mammals*. IUCN; Cambridge, England, UK. 29 pp.

[3891] Groombridge, Brian C. 1988. *World Checklist of Threatened Amphibians and Reptiles*. Nature Conservancy Council (IUCN), United Kingdom CITES Scientific Authority for Animals, London, England, UK. viii + 138 pp.

[3892] Groombridge, Brian C. 1988. *Marine Turtle Conservation in the Eastern Mediterranean. Field Survey*

in Northern Cyprus. Final Report. World Wide Fund for Nature. Project 3852. Gland, Switzerland and Cambridge, UK. xxxxx pp.

[3893] Groombridge, Brian C. 1989. Aerial survey of the Baluchistan Coast (Pakistan). *Marine Turtle Newsletter* (46[July]):6-9.
(Marine turtles in Baluchistan: report of an aerial survey, 9-11 September 1988)

[3894] Groombridge, Brian C. 1989. Reptile-collecting in Baluchistan. *WWF Traffic Bulletin* 11([4 September]):7.

[3895] Groombridge, Brian C. 1990. *Marine Turtles in the Mediterranean: Distribution, Population Status, Conservation. Nature and Environment*, vol. 48. Council of Europe, Strasbourg, France. 98 pp., maps.

[3896] Groombridge, Brian C., ed. 1993. *1994 IUCN Red List of Threatened Animals*. IUCN, Gland, Switzerland and Cambridge, England, UK. vi + 286 pp.

[3897] Groombridge, Brian C., Aban Marker Kabraji, and Abdul Latif Rao. 1988. Marine turtles in Baluchistan (Pakistan). *Marine Turtle Newsletter* (42[June]):1-3.

[3898] Groombridge, Brian C., and R. Luxmoore. 1989. *The Green Turtle and Hawksbill* (*Reptilia:Cheloniidae*)*: World Status, Exploitation and Trade*. CITES Secretariat, Cambridge, England, UK. 601 pp.

[3899] Groombridge, Brian C., and Clare Whitmore. 1989. Marine turtle survey in northern Cyprus. *Marine Turtle Newsletter* (47[October]):5-8, table 1.

[3900] Gross, Christian. 1986. The snake with cats eyes. *Dubai Natural History Group Newsletter* 1:10-12.

[3901] Gross, Christian. 1996. Terrestrial reptiles and amphibians. Pages 121-134 *in* Peter J. Vine and Ibrahim- Arabic Edition Al Abed, eds., *Natural Emirates, Wildlife and Environment of the United Arab Emirates*. (Includes 24 unnumbered color photos.) Trident Press, London.

[3902] Grosse, Wolf-Rüdiger, and U. Koepernik. 1993. Erfahrungen bei der aquatischen Haltung und Aufzucht von Molchen. *Elaphe*, ser. N.F., 1(1/93[15 February]):8-11, fig. 1, tables 1-2. (In German.)

[3903] Grossenbacher, K., and B. Thiesmeier, eds. 1999. *Schwanzlurche*, vol. 1. *Handbuch der Reptilien und Amphibien Europas*, vol. 4/1. AULA-Verlag, Wiesbaden. 405 pp. (In German.)

[3904] Grossmann, W., Thomas Kowalski, B. M. Zwanzig, and Hans-Jürgen Zilger. 2012. Complementary herpetological observations on the Saiq Plateau and in the Jebel al-Akhdar, Sultinate of Oman. *Sauria* 34(4): 3-18.

[3905] Grotto, L., Chaya Moroz, André De Vries, and Natan Goldblum. 1967. Isolation of *Vipera palaestina* hemorrhagin and distinction between its hemorragic and proteolytic activities. *Biochimica et Biophysica Acta* 133:356-362.

[3906] Grove, Richard H., Vinita Damodaran, and Satpal Sangwan, eds. 1998. *Nature and the Orient. The Environmental History of South and Southeast Asia*. Oxford University Press, Delhi, India and New York, New York, USA. xx + 1036 pp.

[3907] Gruber, Hans-Jörgen, Ullrich Heckes, and M. Hess. 1993. Zwei neue Fundorte von *Lacerta cyanura*, Arnold 1972, im südliche Oman-Gebirge. *Die Eidechse, Beiträge zur Kenntnis der Lacertiden* (*Bonn/Bremen*) 8:15-21. (In German.)

[3908] Gruber, Ulrich F. 1975. Family Gekkonidae. Pages 153-172 *in* B. Grzimek, H. Hediger, Konrad Klemmer, Oskar Kuhn, and Heinz Wermuth, eds., *Grzimek's Animal Life Encyclopedia*, vol. 6, Reptiles. Van Nostrand Reinhold, New York, New York, USA.

[3909] Gruber, Ulrich F. 1979. Patterns of relationship and ecology of Aegaean snakes. *Biologia Gallo-Hellenica* 8:345-348.

[3910] Gruber, Ulrich F. 1981. Notes on the herpetofauna of Kashmir and Ladakh. *British Journal of Herpetology* 6([December]):145-150, figs. 1-5.

[3911] Gruber, Ulrich F. 1981. *Ablepharus kitaibelii* Bibron and Bory 1833 - Johanniseidechse. Pages 292-307 *in* Wolfgang Böhme, ed., *Handbuch der Reptilien und Amphibien Europas*, vol. 1: Echsen (Sauria) I (Gekkonidae, Agamidae, Chamaeleonidae, Anguidae, Amphisbaenidae, Scincidae, Lacertidae). (Includes figs. 44, 45-46 [maps].) Akademische Verlagsgesellschaft, Wiesbaden, Germany. (In German.)

[3912-3913] Gruber, Ulrich F. 1989. *Die Schlangen Europas und Rund ums Mittelmeer*. Kosmos: Gesellschaft der Naturfreunde. Frankh'sche Verlagshandlung, W. Keller & Co., Stuttgart, Germany. 248 pp., 199 col. images. (In German.)

[3914] Grünwaldt, P.-H. 1980. Liste der Schildkröten in der herpetologischen Sammlung des Zoologischen Instituts und Zoologischen Museums der Universität Hamburg (Testudines, Reptilia). *Bestandslisten der herpetologischen Sammlung des Zoologischen Instituts und Zoologischen Museums der Universität Hamburg* (ZMH) 1:1-19. (In German.)

[3915] Grunert, J. 1977. Jungpleistozäne Tal- und Hangentwicklung im Shir-Kuh-Massiv, Zentral-Iran. *Karlsruher Berichte Geographie/Geoökologie* 8:41-61. (In German.)

[3916] Grunert, J., H. Carls, and C. Preu. 1978. Rezente Vergletscherungsspuren in zentraliranischen Hochgebirgen. *Eiszeitalter und Gegenwart* 28:148-166. (In German.)

[3917] Gruschwitz, M., S. Lentz, Konrad Mebert, and V. Lanka. 1999. *Natrix tessellata* (Laurenti, 1768) — Würfelnatter. Pages 581-644 *in* Wolfgang Böhme, ed., *Handbuch der Reptilien und Amphibien Europas*, vol. 3/IIA. xxxxx, Wiesbaden, Germany. (In German.)

[3918] Gruvel, A. 1931. *Les etats de Syrie. Richesses marines et fluviales*. Expoitattion actuelle-Avenir, Paris, France. 453 pp. (In French.)

[3919] Guarino, F. M., and Uğur Cengiz Erismis. 2008. Age

determination and growth by skeletochronology of *Rana holtzi*, an endemic from Turkey. *Italian Journal of Zoology* 75(3[September]):237-242.

[3920] Gül, Çiğdem. 2011. Corrigenda to the short note 'The herpetofauna of the east Turkish province of Iºdir'. *Amphibia-Reptilia* 32(1[January]):94.

[3921] Gül, Çiğdem, Yunus Emre Dinçaslan, and Murat Tosunoğlu. 2010. A new locality of the starred agama *Laudakia stellio* (Linnaeus, 1758), from Sinop, north Anatolia. *Herpetozoa* 23(1/2[30 July]):98-100, figs. 1, 2[map], table 1.

[3922] Gül, Çiğdem, and Cemal Varol Tok. 2009. Blood cell counts and sizes of some anurans from Turkey. *Russian Journal of Herpetology* 16(2[15 June]):119-125, fig. 1, tables 1-3.

[3923] Gül, Çiğdem, and Murat Tosunoğlu. 2011. Hematological reference intervals of four agamid lizard species from Turkey (Squamata: Sauria: Agamidae). *Herpetozoa* 24(1/2[30 July]):51-59, fig. 1, tables 1-5.

[3924] Gül, Çiğdem, and Murat Tosunoğlu. 2011. External morphological and osteological features of Turkish populations of *Laudakia stellio* (Linnaeus, 1758) (Squamata: Sauria: Agamidae). *Herpetozoa* 24(1/2[30 July]):73-88, figs. 1[map], 2-5, tables 1-5.

[3925] Gül, Çiğdem, Murat Tosunoğlu, Didem Erdoğan, and Dilsah Özdamar. 2011. Changes in the blood composition of some anurans. *Acta Herpetologica* 6(2):137-147, tables 1-2.

[3926] Gül, Serkan, Bilal Kutrup, and Nurhayat Özdemir. 2012. Patterns of distribution of tree frogs in Turkey based on molecular data. *Amphibia-Reptilia* 33:95-103, figs. 1[map], 2, table 1.

[3927] Güldenstadt, J. A. 1787. *Reisen durch Russland und im Caucasischen Gebürge*, vol. 1. Kayserl. Akad. Wiss., St. Petersburg, Russia. xxiv + 511 pp., pls. 1-12. (In German.)

[3928] Güldenstadt, J. A. 1791. *Reisen durch Russland und im Caucasischen Gebürge*, vol. 2. Kayserl. Akad. Wiss., St. Petersburg, Russia. xxxxx pp. (In German.)

[3929] Günther, Albert Carl Ludwig Gotthilf. 1858. On the geographical distribution of reptiles. *Proceedings of the Zoological Society of London* 1858:373-398.

[3930] Günther, Albert Carl Ludwig Gotthilf. 1858. *Catalogue of Colubrine Snakes in the Collection of the British Museum*. Trustees of the British Museum, London, England, UK. xvi + 264 + [Appendix 2., by J.E. Gray; 265-281] + (3) pp.
(We have included in the keyword index only those taxa that Günther clearly states are represented by specimens from within the geographical boundaries of our bibliography. Although he cites many specimens in the British Museum collection from "India," and although we are reasonably sure that many of them must have come from that portion of former British "India" that is now Pakistan, they are not so cited and we have chosen not to list those taxa here. Published 9 October 1858. Reprinted 1971 British Museum [Natural History].)

[3931] Günther, Albert Carl Ludwig Gotthilf. 1859 [1858]. *Catalogue of the Batrachia Salientia in the Collection of the British Museum*. Trustees of the British Museum, London, England, UK. xvi + 160 + (8) pp., 12 pls. (Title page bears the year 1858. According to C. D. Sherborn [1934, *Ann. Mag. Nat. Hist.*, ser. 10, 13:309], it was published 12 February 1859.)

[3932] Günther, Albert Carl Ludwig Gotthilf. 1860. Contributions to a knowledge of the reptiles of the Himalaya Mountains. *Proceedings of the Zoological Society of London* Part 28 [1860] :148-175, pls. 25-28.

[3933] Günther, Albert Carl Ludwig Gotthilf. 1864. Description of a new species of *Eublepharis*. *Annals and Magazine of Natural History*, ser. 3, 14:429-430.

[3934] Günther, Albert Carl Ludwig Gotthilf. 1864. Report on a collection of fishes and reptiles from Palestine. *Proceedings of the Zoological Society of London* 1864:488-493.

[3935] Günther, Albert Carl Ludwig Gotthilf. 1864. *The Reptiles of British India*. Ray Society, London, England, UK. xxvii + 444 pp., 26 pls.

[3936] Günther, Albert Carl Ludwig Gotthilf. 1869. Report on two collections of Indian reptiles. *Proceedings of the Zoological Society of London* 1869:500-507, figs. 1-4, pls. 38-40.
(Signature 33, dated 11 November 1869. Only Southwest Asian keywords recorded.)

[3937] Günther, Albert Carl Ludwig Gotthilf. 1875. Second report on collections of Indian reptiles obtained by the British Museum. *Proceedings of the Zoological Society of London* 1875:224-234, pls. 30-34.

[3938] Günther, Albert Carl Ludwig Gotthilf. 1876. Description of a new species of lizard from Asia Minor. *Proceedings of the Zoological Society of London* 1876([5 December]):818, 3 figs.

[3939] Günther, Albert Carl Ludwig Gotthilf. 1878. On reptiles from Midian collected by Major Burton. *Proceedings of the Zoological Society of London* 1878([3 December]):977-978, pl. 62 [col.].

[3940] Günther, Albert Carl Ludwig Gotthilf. 1880. Notice of a collection of mammals and reptiles from Cyprus. *Proceedings of the Zoological Society of London* 1879([1 April]):741.
(Paper dated 2 December 1879 but not issued until 1 April 1880)

[3941] Günther, Albert Carl Ludwig Gotthilf. 1880. Aufzählung von Reptilien aus Ceylon. *Proceedings of the Zoological Society of London* 1879:741.

[3942] Günther, Albert Carl Ludwig Gotthilf. 1881. Descriptions of the amphisbaenians and ophidians collected by Prof I. Bayley Balfour in the Island of Sokotra. *Proceedings of the Zoological Society of London* 40([5 April]):461-463, 1 fig., pls. 40, 41 [col.].

[3943] Günther, Albert Carl Ludwig Gotthilf. 1891. Rep-

tiles. Pages 209-211 *in* Henry Chichester Hart, ed., *Some Account of the Fauna and Flora of Sinai, Petra, and Wâdy 'Arabah*. Alexander P. Watt for Committee of the Palestine Exploration Fund, London, England, UK.

[3944] Günther, Albert Carl Ludwig Gotthilf, ed. 1904-1912. *The History of the Collections Contained in the Natural History Departments of the British Museum*. British Museum, London, England, UK. xxxxx pp.

[3945] Günther, Albert Carl Ludwig Gotthilf, ed. 1906. *The History of the Collections Contained in the Natural History Departments of the British Museum*. British Museum, London, England, UK. xxxxx pp.
(Volumes appeared between 1904 and 1912; volume 2 is dated 1906.)

[3946] Günther, Rainer. 1967. Sind Teichfrosch, *Rana esculenta* L., und Seefrosch, *Rana ridibunda* Pall. wirklich verschiendene Arten? *Die Aquarien- und Terrarium-Zeitschrift* (*DATZ*), *Stuttgart* 14:408-416. (In German.)

[3947] Günther, Rainer. 1968. Morphologische und ökologische Untersuchungen zur Unterscheidung von *Rana esculenta* L. und *Rana ridibunda* Pall. *Zoologische Jahrbücher: Abteilung für Systematik, Ökologie und Geographie der Tiere* 95:229-264. (In German.)

[3948] Günther, Rainer. 1969. *Untersuchungen zum Artproblem an europäischen Anuran der Gattung* Rana (*Amphibia*). Ph.D. Dissertation. Humboldt-Universität zu Berlin, Berlin, Germany. xxxxx pp. (In German.)

[3949] Günther, Rainer. 1973. Über die verwandtschaftlichen Beziehungen zwischen den europäischen Grünfröschen und den Bastardcharakter von *Rana esculenta* L. (Anura). *Zoologischer Anzeiger* 190: 250-285. (In German.)

[3950] Günther, Rainer. 1978. Einige Bemerkungen über den mittelasiatischen Kammzehen-Gecko, *Crossobamon eversmanni* Wiegmann. *Die Aquarien- und Terrarium-Zeitschrift* (*DATZ*), *Stuttgart* 25:411-413. (In German.)

[3951] Günther, Rainer. 1979. International symposium on evolutionary genetics and ecology of the European water frogs. *Mitteilungen aus dem Zoologischen Museum in Berlin* 55:1-229, pls. 1-12.

[3952] Günther, Rainer. 1982. Ergebnisse experimenteller Kreuzung zwischen Wasserfröschen (Anura, Ranidae) aus verschiedenen Ländern Europas und Mittelasiens. *Vertebrata Hungarica, Budapest* 21:157-167. (In German.)

[3953] Günther, Rainer. 1990. *Die Wasserfrösche Europas* (*Anura-Froschlurche*). A. Ziemsen Verlag, Wittenberg Lutherstadt, Germany. xxxxx pp. (In German.)

[3954] Günther, Rainer. 1991. Europäische Wasserfrösche (Anura, Ranidae) und biologisches Artkonzept. *Mitteilungen aus dem Zoologischen Museum in Berlin* 67([29 May]):39-53, figs. 1-5. (In German; English abstract.)

[3955] Günther, Rainer, and Reiner Klewen, eds. 1988. *Beiträge zur Biologie und Bibliographie* (*1960-1987*) *der europäischen Wasserfrösche*. *Jahrbuch für Feldherpetologie, Beiheft*., . (In German.)

[3956] Günther, Rainer, and S. Koref-Santibanez. 1983. Die LDH-B-Isoenzyme von Wasserfröschen (Anura, Ranidae) aus verschiedenen Teilen Europas und Mittelasiens. *Zoologischer Anzeiger* 210:369-374. (In German.)

[3957] Günther, Rainer, Thomas M. Uzzell, and Leszek Berger. 1979. Inheritance patterns in triploid *Rana* "*esculenta*" (amphibia, Salientia). *Mitteilungen aus dem Zoologischen Museum in Berlin* 55:35-57.

[3958] Günther, Robert T. 1899. Contributions to the natural history of Lake Urmi, N.W. Persia, and its neighbourhood. *Journal of the Linnean Society of London*, ser. Zoology, 27:345-373, pls. 22-30, map 21.
(See Boulenger for report on reptiles and amphibians)

[3959] Gürcü, Beyhan, Yücel Başimoğlu Koca, and Erdal Balcan. 2004. Histological structure of the skin of the southern crested newt, *Triturus karelinii* (Salamandridae: Urodela). *Zoology in the Middle East, Heidelberg* 31:39-46, figs. 1-7, 1 table.

[3960] Gürelli, Gözde, Bayram Göçmen, Tülin Çetin-Doğan, and Nurşen Alpagut-Keskin. 2007. First record of *Mesocestoides* spp. Vaillant, 1863 Tetrathyridia (Cestoidea: Cyclophyllidea) in Anatolian lizard, *Anatololacerta danfordi* (Günther, 1876) in Turkey. *North-Western Journal of Zoology* 7(2):96-104, figs. 1-4, tables 1-2.

[3961] Guest, Bernard, Alice Guest, and Gary Axen. 2007. Late Tertiary tectonic evolution of northern Iran: A case for simple folding. *Global and Planetary Change* 58(1-4):435-453, figs. 1-5.

[3962] Guest, Bernard, and William A. Matthews. 2011. A reassessment of the timing of the Arabia-Eurasia collision with regional and global implications. *Geological Society of America Abstracts with Programs* 43(5[9 October]):141.

[3963] Gugushvili, G. K. 1980. The participation of Amphibia and reptiles in feeding the population of *Ornithodoros verrucosus* Ol., Sass. et Fen., 1934 and *Ornithodoros alactagalis* Isaak., 1936 in different types of biotopes in Georgia. *Soobshcheniya Akademii Nauk Gruzinskoi SSR* [*Bulletin of the Academy of Science, Georgian SSR*] 98:453-456.

[3964] Gugushvili, G. K. 1980. Amphibian and reptile hosts of *Ornithodoros verrucous* and *Ornithodoros alactagalis* populations in natural biotopes of Georgian SSR, USSR. xxxxx. xxxxx pp.
(Translated from: *Soobshcheniya Akad. Nauk Gruz. SSR*, 98(2):453-456)

[3965] Guibé, Jean. 1948. Contribution a l'étude de l'appareil génital des typhlopides (Ophidiens). *Bulletin de la Société zoologique de France* 73:224-228, figs. 1-4. (In French.)

[3966] Guibé, Jean. 1950. *Catalogue des types d'Amphibiens du Muséum National d'Histoire Naturelle*. Imprimerie National, Paris, France. 71 pp. (In French.)

[3967] Guibé, Jean. 1954. Tolerance thermique et thermoregulation chez les reptiles. *Scientia* 89:23-27. (In French.)

[3968] Guibé, Jean. 1954. *Catalogue des Types de Lézards du Muséum National d'Histoire Naturelle*. Muséum National d'Histoire Naturelle, Paris, France. 119 pp. (In French.)

[3969] Guibé, Jean. 1957. Reptiles d'Iran recoltes par M. Francis Petter. Description d'un viperide nouveau: *Pseudocerastes latirostris*. *Bulletin du Muséum National d'Histoire Naturelle, Paris*, ser. 2, 29:136-142. (In French.)

[3970] Guibé, Jean. 1966. Reptiles et amphibiens récoltes par la Mission Franco-Iranienne. *Bulletin du Muséum National d'Histoire Naturelle, Paris*, ser. 2, 38:97-98. (In French.)

[3971] Guibé, Jean. 1966. Contribution a l'etude des genres *Microgecko* Nikolsky et *Tropiocolotes* Peters (Lacertilia, Gekkonidae). *Bulletin du Muséum National d'Histoire Naturelle, Paris*, ser. 2, 38:337-346. (In French.)

[3972] Guicking, Daniela, Ulrich Joger, and Michael Wink. 2009. Cryptic diversity in a Eurasian watersnake (*Natrix tessellata*, Serpentes: Colubridae): evidence from mitochondrial sequence data and nuclear ISSR-PCR fingerprinting. *Organisms Diversity and Evolution* 9:201-214.

[3973] Guicking, Danida, Robin Lawson, Ulrich Joger, and Michael Wink. 2006. Evolution and phylogeny of the genus *Natrix* (Serpentes: Colubridae). *Biological Journal of the Linnean Society, London* 87:127-143, figs. 1-5, 2 tables, Appendix.

[3974] Guidotti, G., P. Regato, and S. Jimenez-Caballero. 1986. *The Major Forest Types in the Mediterranean*. World Wildlife Fund, Rome, Italy. xxxxx pp.

[3975] Guillaume, Claude-P., and Benedetto Lanza. 1982. Comparaison electrophorétique de quelques espèces de Lacertidés Méditerranéens, Genera *Podarcis* et "*Archaeolacerta*". *Amphibia-Reptilia* 3([30 December]):361-375, figs. 1[map], 2, 4 tables. (In French with English abstract.)

[3976] Gulhati, N. D. 1968. The Indus and its tributaries. Pages 348-355 *in* xxxxx, ed., *Mountains and Rivers of India*. 21st International Congress of Geography, New Delhi, India.

[3977] Gumilevsky, B. A. 1939. [Duplicate; see Ref. 3978].

[3978] Gumilevsky, B. A. 1939. Batrachofauna Armenii i Nakhichevanskoi ASSR [The batrachian fauna of Armenia and the Nachichevan ASSR]. *Academy of Sciences of the USSR — Armenian Branch, Zoological Papers, Biological Institute Erivan* [*Yerevan*] 1:1-24.

[3979] Gunther, Albert E. 1975. *A Century of Zoology at the British Museum. Through the Lives of Two Keepers. 1815-1914*. Dawsons, London, England, UK. 533 pp., illus.
(Biographies of John Edward and George Robert Gray and Albert Günther.)

[3980] Gunther, Albert E. 1980. *The Founders of Science at the British Museum, 1753-1900: A Contribution to the Centenary of the Opening of the British Museum* (*Natural History*) *on 18th April 1881*. Halesworth Press, Suffolk, England, UK. ix + 219 pp., illus., ports.

[3981] Gupta, Brij Kishor. 1996. A note on reproduction in the desert monitor (*Varanus griseus*). *Hamadryad* 21([December]):43.

[3982] Gupta, Brij Kishor. 1996. On the tick *Aponoma gervaisi* in *Varanus griseus* and *V. griseus*. *Hamadryad* 21([December]):43-44, 2 table2.

[3983] Gupta, V. K. 1979. *Studies on the Female Reproductive Cycle of some Chelonian from Jammu*. Ph.D. Dissertation. University of Jammu, Jammu, India. xxxxx pp.

[3984] Gupta, V. K. 1988 [1987]. 20. Retention of eggs by the emydine turtles *Kachuga tectum tectum* and *Kachuga smithi*. *Journal of the Bombay Natural History Society* 84([20 February]):445-446.

[3985] Gupta, V., and A. Jahan. 1975. On a new trematode, *Spelotrema chauhani* sp. n. from the intestine of a reptilian host, *Varanus monitor* (Linn.) from Patna, Bihar. Pages 307-310 *in* K. K. Tiwari and C. B. Srivastava, eds., *Dr. B. S. Chauhan Commemoration Volume*. Zoological Society of India, Orissa, India.

[3986] Gusseinov, M. A. 1988. Two new species of *Trypanosoma* from the blood of *Rana ridibunda* found in the Caspian Sea. *Parazitologiya* (*Leningrad*) 22:506-509.

[3987] Gutíerrez, José María, Bruno Lomonte, Guillermo León, Alberto Alape-Giró, Díaz Marietta Flores, Libia Sanz, Yamileth Angulo, and Juan J. Calvete. 2009. Snake venomics and antivenomics: Proteomic tools in the design and control of antivenoms for the treatment of snakebite envenoming. *Journal of Proteomics* 72:165-182, figs. 1-5.

[3988] Gutzke, W. H. N., and David Crews. 1988. Embryonic temperature determines adult sexuality in a reptile. *Nature* 332(6167[28 April]):832-834, figs. 1-2, tables 1-2.

[3989] Gvirtzman, Gdaliahu, and Binyamin Buchbinder. 1977. The desiccation events in the eastern Mediterranean during Messinian times as compared with other Miocene desiccation events in basins around the Mediterranean. Pages 411-420 *in* B. Biju-Duval and L. Montadert, eds., *Symposium International: Structural History of the Mediterranean Basins/Histoire Structurale des Bassins Méditerranéens, Split, Yugoslavia 25-29 October 1976*. (Includes figs. 1-2.) Éditions Technip, Paris, France.

[3990] Gvirtzman, Gdaliahu, and Binyamin Buchbinder. 1978. The late Tertiary of the coastal plain and conti-

nental shelf of Israel and its bearing on the history of the eastern Mediterranean. Pages 1195-1222 *in Initial Reports of the Deep Sea Drilling Project Leg 2A*, vol. 42(2). *In* D. A. Ross and Y. P. Neprochnov, eds., xxxxx, xxxxx.

[3991] Gvirtzman, Gdaliahu, and Binyamin Buchbinder. 1978. The Late Tertiary of the coastal plain and continental shelf of Israel and its bearing on the history of the Eastern Mediterranean. Pages 1195-1222 *in* J. L. Usher and P. Supko, eds., *Leg 42B, Istanbul, Turkey, to Istanbul, Turkey, May-June 1975*, vol. 42(2). (Includes figs. 1-19.) *Initial Reports of the Deep Sea Drilling Project*, Vol. 42, Part 2. Texas A&M University, Ocean Drilling Program, College Station, Texas, USA.

[3992] Gvirtzman, Gdaliahu, and Moshe Wieder. 2001. Climate of the last 53,000 years in the eastern Mediterranean, nased on soil-stratigraphy in the coastal plain of Israel. *Quaternary Science Reviews* 20:1827-1849, figs. 1-15.

[3993] Gvozdev, E. V., ed. 1986. *Rare Species of Animals in Khazakhstan*. Nauka, Alma Ata, Khazakhstan. 246 pp.

[3994] Gvoždik, L., and H. Radek. 1997. A small collection of amphibians and reptiles from Baluchistan and Punjab, Pakistan in the Silesian Museum, Opava. *Casopis Slezského Muzea, Opava*, ser. A, 46:203-208.

[3995] Gvoždik, Václav. 2010. Second species of tree frog, *Hyla orientalis* (formerly *Hyla arborea*) from Iran confirmed by acoustic data. *Herpetology Notes* 3([10 February]):41-44, fig. 1A-E.

[3996] Gvoždik, Václav, David Jandzík, Petros Lymberakis, Daniel Jablonski, and Jiří Moravec. 2010. Slow worm, *Anguis fragilis* (Reptilia: Anguidae) as a species complex: Genetic structure reveals deep divergences. *Molecular Phylogenetics and Evolution* 55:460-472, figs. 1[map], 2-4, tables 1-3.

[3997] Gvoždik, Václav, Jiří Moravec, C. Klütsch, and P. Kotlík. 2010. Phylogeography of the Middle Eastern tree frogs (*Hyla*, Hylidae, Amphibia) as inferred from nuclear and mitochondrial DNA variation, with a description of a new species. *Molecular Phylogenetics and Evolution* 55(3):1146-1166.
(E-publication 20 March 2010)

[3998] Gygax, P. 1971. Entwicklung, Bau und Funktion der Giftdrüse (Duvernoy's gland) von *Natrix tessellata*. *Acta Tropica* 28:225-274. (In German.)

[3999] Gyi, Ko Ko. 1970. A revision of colubrid snakes of the subfamily Homalopsinae. *University of Kansas Publications, Museum of Natural History* 20:47-233, 38 figs.

[4000] Haars, W., H. Hagedorn, D. Busche, and H. Förster. 1974. Zur Geomorphologie des Shir-Kuh-Massivs (Zentral-Iran). *In* Eckart Ehlers, ed., Beiträge zur physischen Geographie Irans. *Marburger Geographischen Schriften* 62:39-48. (In German.)

[4001] Haas, Georg. 1930. Über das Kopfskelett und die Kaumuskulature der Typhlopiden und Glauconiiden. *Zoologische Jahrbücher* (*Jena*)*: Abteilung für Anatomie und Ontogenie der Tiere* 52:1-94. (In German.)

[4002] Haas, Georg. 1930. Über die Kaumuskulatur und die Schädelmechanik einiger Wuhlschlangen. *Zoologische Jahrbücher* (*Jena*)*: Abteilung für Anatomie und Ontogenie der Tiere* 52:95-218. (In German.)

[4003] Haas, Georg. 1931. Über die Morphologie der Keifermuskulatur und die Schädelmechanik einiger Schlangen. *Zoologische Jahrbücher* (*Jena*)*: Abteilung für Anatomie und Ontogenie der Tiere* 54:333-416. (In German.)

[4004] Haas, Georg. 1932. Untersuchungen über den Kieferapparat und die verwandtschaftlichen Zusammenhange der Schlangen. *Forschende und Fortschritte* 8:207-210. (In German.)

[4005] Haas, Georg. 1937. The structure of the nasal cavity in *Chamaeleo chamaeleon* (Linnaeus). *Journal of Morphology* 61(3[5 December]):433-451, figs. 1-3, pls. 1-3 [figs. 4-15].

[4006] Haas, Georg. 1938. A note on the origin of solenoglyph snakes. *Copeia* 1938([30 June]):73-78, figs. 1-8.

[4007] Haas, Georg. 1943. On a collection of reptiles from Palestine, Transjordan, and Sinai. *Copeia* 1943([31 March]):10-15.

[4008] Haas, Georg. 1950. A new *Atractaspis* (mole viper) from Palestine. *Copeia* 1950([30 March]):52-53, fig. 1.

[4009] Haas, Georg. 1951. A new subspecies of *Agama stellio* (L.) from southern Israel (Negev), *Agama stellio brachydactyla*, subs. nov. *Annals and Magazine of Natural History*, ser. 12, 4([October]):1052-1053.

[4010] Haas, Georg. 1951. On the present state of our knowledge of the herpetofauna of Palestine. *Bulletin of the Research Council of Israel* 1([1 August]):67-94.

[4011] Haas, Georg. 1951. Remarks on the status of the lizard *Eremias olivieri* Audouin. *Copeia* 1951(4[28 December]):274-276.

[4012] Haas, Georg. 1952. Two collections of reptiles from Iraq, with descriptions of two new forms. *Copeia* 1952([2 June]):20-22.

[4013] Haas, Georg. 1952. [The faune of layer "B" of the Abu Usba cave: Israel]. *Iej* 2:35-47. (In French.)

[4014] Haas, Georg. 1952. Remarks on the origin of the herpetofauna of Palestine. *Istanbul Üniversitesi fen Fakültesi Mecmuasi, Seri B: Tabii Ilimler* [*Revue de la Faculté des Sciences de l'Université d'Istanful, Série B: Sciences Naturalles*] 17([April]):95-105.

[4015] Haas, Georg. 1956. On the occurrence of *Stenodactylus petrii* and *Stenodactylus* (*Ceramodactylus*) *doriae* in southern Israel. *Bulletin of the Research Council of Israel* 5B([March-June]):308-309.

[4016] Haas, Georg. 1957. Some amphibians and reptiles from Arabia. *Proceedings of the California Academy of Sciences*, ser. 4, 29([5 November]):47-86, figs. 1 [map], 2-12.

[4017] Haas, Georg. 1959. Bemerkungen über die Anatomie des Kopfes und des Schädels der Leptotyphlopidae (Ophidia), speziell von *L. macrorhynchus* Jan. *Vierteljahrsschrift der Naturforschenden Gesellschaft in Zürich* 104([27 June]):90-104, figs. 1-2. (In German.)

[4018] Haas, Georg. 1961. On a collection of Arabian reptiles. *Annals of the Carnegie Museum of Natural History* 36([22 June]):19-28, figs. 1-2.

[4019] Haas, Georg. 1961. Some remarks on the fauna of Ubeidije, near Afikim (Jordan Valley). *Bulletin of the Research Council of Israel* 9B([February]): 2 pp. [unnumberedinreprint].

[4020] Haas, Georg. 1962. Remarques concernant les relations phylogénetiques des diverses families d'ophidiens fondées sur la différenciation de la musculature mandibulaire. *Colloques Internationaux Centre National de la Recherche Scientifique* 104:215-239, figs. 1-14. (In French.)

[4021] Haas, Georg. 1963. Preliminary remarks on the early Quaternary faunal assemblage from Tel Ubeydiya, Jordan Valley. *South African Journal of Science* 59:73-76.

[4022] Haas, Georg. 1966. *On the Vertebrate Fauna of the Lower Pleistocene Site Ubeidiya*. Israel Academy of Sciences and Humanities, Jerusalem, Israel. 68 pp., pls. 1-14 (Amphibians and reptiles, pp. 7-13, pl. 1, figs. 6-7, pl. 2, figs. 1-13).

[4023] Haas, Georg. 1968. On the fauna of Ubeidiya. *Proceedings of the Israel Academy of Sciences and Humanities, Section of Sciences* xxxxx:1-14.

[4024] Haas, Georg. 1978. A Cretaceous pleurodile turtle from the surroundings of Jerusalem. *Israel Journal of Zoology* 27:20-33.

[4025] Haas, Georg. 1978. A new turtle of the genus *Podocnemis* from the lower Cenomanian of 'Ein Yabrud. *Israel Journal of Zoology* 27:169-175.

[4026] Haas, Georg. 1979. On a new snakelike reptile from the Lower Cenomanian of Ein Jabrud, near Jerusalem. *Bulletin du Museum National d'Histoire Naturelle, Section C, Sci. Terre Paleontol. Geol. Mineral*, ser. 4, 1:51-64, figs. 1-6. (In English, with abstracts in English and French.)

[4027] Haas, Georg. 1980. *Pachyrhachis problematicus* Haas, snakelike reptile from the Lower Cenomanian: ventral view of the skull. *Bulletin du Museum National d'Histoire Naturelle, Section C, Sci. Terre Paleontol. Geol. Mineral*, ser. 4, 2:87-104, figs. 1-9. (In English, with abstracts in English and French.)

[4028] Haas, Georg. 1980. Remarks on a new ophiomorph reptile from the Lower Cenomanian of Ein Jabrud, Israel. Pages xix+407 *in* L. L. Jacobs, ed., *Aspects of Vertebrate History. Essays in Honor of Edwin Harris Colbert*. Museum of Northern Arizona Press, Flagstaff, Arizona, USA.

[4029] Haas, Georg, and James Clarence Battersby. 1959. Amphibians and reptiles from Arabia. *Copeia* 1959:196-202, figs. 1 [map], 2-3.

[4030] Haas, Georg, and Yehudah Leopold Werner. 1969. Lizards and snakes from southwestern Asia collected by Henry Field. *Bulletin of the Museum of Comparative Zoology, Harvard College* 138([17 December]): 327-405, figs. 1-2 [maps], 3-13, 14 [map], pls. 1-21.

[4031] Habibi, Khushal. 1983. Afghanistan iii. Fauna. Pages 492-495 *in* Ehsan Yarshater, ed., *Encyclopaedia Iranica*, vol. 1, Fascicle 5. Routledge and Kegan Paul, New York, New York, USA and London, England, UK.

[4032] Habibi, Khushal. 2003. *Mammals of Afghanistan*. Zoo Outreach Organisation & U.S. Fish and Wildlife Service, Coimbatore, Tamil Nadu, India. iv + 167 + [1] pp., illus.

[4033] Hadjichristophorou, Myroula, and Andreas Demetropoulos. 1998. Progress in the Implementation of the Action Plan on Marine Turtles. Meeting of Experts on the Implementation of the Action Plan for the Conservation of Mediterranean Marine Turtles Adopted within MAP, Report. Pages 18-21 in *UNEP(OCA)MED WG*. 145/4.

[4034] Hadjisterkotis, E., and D. S. Reese. 1994. Palaeontological and archaeological evidence for turtles on Cyprus, with new information on living tortoises. *British Herpetological Society Bulletin* ([Autumn]): 16-18.

[4035] Häupl, Michael. 1980. Das Schädelskelett einiger Arten den Fam. Gekkonidae. *Annalen des Naturhistorischen Museums in Wien* 83([December]):479-518, 25 figs.

[4036] Hagedoorn, Frans. 1986. Enige ervaringen met de Johannisskink (*Ablepharus kitaibelli*) in het terrarium. *Lacerta* 44:118-120. (In Dutch.)

[4037] Hagedoorn, Frans. 1990. Observations in southwestern Turkey. *Lacerta* 49:21-22. (In Dutch, with English summary.)

[4038] Hagedoorn, Frans. 1992. Einige notities over de Lykische landsalamander (*Mertensiella luschani*). *Lacerta* 50:182-187. (In In Dutch, with English summary.)

[4039] Hagedorn, H., W. Haars, D. Busche, and H. Förster. 1975. Pleistozäne Vergletscherungsspuren in Zentraliran. *Zeitschrift für Geomorphologie*, ser. NF, 11(supplement). (In German.)

[4040] Hagedorn, H., W. Haars, J. Grunert, and D. Busche. 1978. Periglazialscheinungen im Shir-Kuh-Massiv (Zentral-Iran). *Coll. sur le Periglaciare d'Altitude du Domaine Mediterraneen et abords, Strassbourg* 1977:263-278. (In German.)

[4041] Hahn, Donald Edgar. 1977. [Review of] *Révision systématique de Typhlopidae d'Afrique, Reptilia — Serpentes*. By Rolande Roux-Estève. 1974. *Journal of the Herpetological Association of Africa* 15:34-39.

[4042] Hahn, Donald Edgar. 1978. Liste der rezenten Amphibien und Reptilien. Scolecophidia, Anomalepi-

didae, Leptotyphlopidae, und Typlopidae. *Das Tierreich* 101:1-65.

[4043] Hahn, Donald Edgar. 1978. A brief review of the genus *Leptotyphlops* (Reptilia, Serpentes, Leptotyphlopidae) of Asia, with description of a new species. *Journal of Herpetology* 12(4):477-489, figs. 1-8, table 1.

[4044] Hahn, Donald Edgar. 1980. Anomalepididae, Leptotyphlopidae, Typhlopidae. *In* Heinz Wermuth and Edwin Möhn, eds., Liste der rezenten Amphibien und Reptilien. *Das Tierreich* 101:1-93. (In English.)

[4045] Hahn, Donald Edgar, and Van Wallach. 1998. Comments on the systematics of Old World *Leptotyphlops* (Serpentes: Leptotyphlopidae), with description of a new species. *Hamadryad* 23(1[June]):50-62, figs. 1-7, 1 table.
(Publication date of issue shown as 31 June [clearly a typographical error])

[4046] Haimoff, J. 1993. Demise at Dalyan — a plea for action. *Herpetofauna News* 2([December]):1,5.

[4047] Haitlinger, R. 1993. Acari (Arachnida) and Anoplura (Insecta) collected on small mammals, reptiles and insects in Greece and Cyprus. *Biologia Gallo-Hellenica* 20:83-88.

[4048] Haker, Klaus. 1986. Nachzucht in zweiter Generation des türkischen Bergbachmolches *Neurergus strauchii* (Steindachner, 1887) (Caudata: Salamandridae). *Salamandra* 22([15 December]):286-287, fig. 1. (In German, with English summary.)

[4049] Hale, Charles. 1953. 33. Notes on the photography of fossils, with special reference to a specimen of *Indobatrachus* from Worli Hill, Bombay. *Journal of the Bombay Natural History Society* 51([August]): 759-761, 1 pl.

[4050] Hall, R. 1998. The plate tectonics of Cenozoic SE Asia and the distribution of land and sea. Pages 99-131 *in* R. Hall and J. D. Holloway, eds., *Biogeography and Geological Evolution of SE Asia*. Backhuys Publishers, Leiden, Netherlands.

[4051] Hallam, Anthony, ed. 1973. *Atlas of Palaeobiogeography*. Elsevier, Amsterdam, Netherlands. xii + 531 pp., illus.

[4052] Hallam, Anthony, ed. 1977. *Patterns of Evolution as Illustrated by the Fossil Record*. Elsevier, Amsterdam, Netherlands. xiii + 591 pp., illus.

[4053] Hallam, Anthony. 1981. Biogeographic relations between the northern and southern continents during the Mesozoic and Cenozoic. *Geologische Rundschau, Leipzig* 70:583-595.

[4054] Hallam, Anthony. 1981. Relative importance of plate movements, eustacy and climate in controlling major biogeographical changes since the Early Mesozoic. Pages 303-340 *in* Gareth Nelson and Donald E. Rosen, eds., *Vicariance Biogeography: A Critique*. Columbia University Press, New York, New York, USA.

[4055] Hallel, Haggai, and Amos Bouskila. 1997. [Abstract] Escape behavior of a lizard from an approaching predator. Pages 89-90 *in* Zbyněk Roček and Scott Hart, eds., *Herpetology '97. Abstracts of the Third World Congress of Herpetology 2-10 August 1997 Prague, Czech Republic*. Third World Congress of Herpetology, Prague, Czech Republic.

[4056] Haller, M. 1989. *Vergleichende anatomische Untersuchungen an einigen Urodelen Eurasiens* (*Amphibia: Urodela: Salamandridae, Proteidae*). Diplomarbeit (Zool.). Ludwigs-Maximillan-Universität, München, Germany. 121 pp. (In German.)

[4057] Haller-Probst, M., and Hans-Hermann Schleich. 1994. Vergleichende osteologische Untersuchungen an einigen Urodelen Eurasiens. *Courier Forschungsinstitut Senckenberg* 173:23-77. (In German.)

[4058] Halliday, Tim R. 1977. The courtship of European newts: an evolutionary perspective. Pages 185-232 *in* D. H. Taylor and S. I. Guttman, eds., *The Reproductive Biology of Amphibians*. Plenum, New York, New York, USA.

[4059] Halliday, Tim R. 1990. The evolution of courtship behavior in newts and salamanders. *Advances in the Study of Behavior* 19:137-169.

[4060] Halliday, Tim R., and B. Arano. 1991. Resolving the phylogeny of European newts. *Trends in Ecology and Evolution* 6:113-117.

[4061] Hallier, U. W. 1978. Die Wüste Lut. *Bild der Wissenschaft* 1978:46-56. (In German.)

[4062] Hallmann, P. 1985. Bemerkenswertes Verhalten zweier Nattern. *Die Aquarien- und Terrarium-Zeitschrift* (*DATZ*), *Stuttgart* 32:275-276. (In German.)

[4063] Hallmann, P. 1986. Schlangen zwischen Schwartzem und Kaspischem Meer. *Elaphe* 1986:93-98. (In German.)

[4064] Hallmann, P. 1989. [Snakes between the Black Sea and the Caspian Sea]. *Nordisk Herpetologisk Forening* 32:330-346. (In Danish.)

[4065] Hallowell, Edward. 1860. Notice of some new and rare species of Scincidae in the collections of the Academy of Natural Sciences of Philadelphia. *Transactions of the American Philosophical Society* 11: 71-82, pls. 3-4.

[4066] Halstead, Bruce W., P. C. Engen, and Anthony T. Tu. 1978. The venom and venom apparatus of the sea snake *Lapemis hardwickii* Gray. *Zoological Journal of the Linnean Society* 63:371-396.

[4067] Hamor, G., and J. Halmai, eds. 1988. *Neogene Paleogeographical Atlas of Central and Eastern Europe*. Hungarian Geological Institute, Budapest. 7 maps pp.

[4068] Han, Demin, Kaiya Zhou, and Aaron Matthew Bauer. 2004. Phylogenetic relationships among gekkotan lizards inferred from c*mos* nuclear DNA sequences and a new classification of the Gekkota. *Biological Journal of the Linnean Society, London* 83:353-368.

[4069] Hancock, P. L., A. Al Khadhi, and N. A. Sha'i. 1984. Regional joint sets in the Arabian Platform as indicators of intraplate processes. *Tectonics* 3:27-43.

[4070] Hangay, G., and M. Dingley. 1985. *Biological Museum Methods*, vol. 1. Vertebrates. Academic Press, Sydney, Australia. xv + 379 pp.

[4071] Hao, B. U., J. Hardenboi, and P. R. Vah. 1987. Chronology of fluctuating sea levels since the Triassic. *Science* 235:1156-1167.

[4072] Hara, K. 1973. [Hatchlings of *Eublepharis macularius*]. *Acta Herpetologica Sinica* 4:20-21. (In ? Chinese.)

[4073] Harding, Keith A., and Kenneth Reginald George Welch. 1980. *Venomous Snakes of the World. A Checklist*. Pergamon Press, Oxford, England, UK. x + 188 pp.

[4074] Hardwicke, Thomas, and John Edward Gray. 1827. A synopsis of the species of saurian reptiles, collected in India by Major-General Hardwicke. *Zoological Journal* 3:213-229.
(Several genera and species shown as n.g. and n.s. in this paper were first described by Gray in an earlier paper in 1827 published in the Philosophical Magazine.)

[4075] Hardy, Clément, Catherine Hombery, Yehudah Eyal, Éric Barrier, and Carla Müller. 2010. Tectonic evolution of the southern Levant margin since Mesozoic. *Tectonophysics* 494(3-4[15 November]):211-225.
(Online: doi:10.1016/j.tecto.2010.09.007)

[4076] Hardy, E. 1946. Snakes in the Garden of Eden. *Aquarist, London* 11:39-40,photo.

[4077] Hare, F. Kenneth. 1961. The causation of the arid zone. Pages 25-30 *in* L. Dudley Stamp, ed., *A History of Land Use in Arid Regions*. UNESCO, Paris, France.

[4078] Hare, S. R. 1991. Turtles caught incidental to demersal finfish fishery in Oman. *Marine Turtle Newsletter* (53[April]):14-16, fig. 1[map], table 1.

[4079] Harless, Marion, and Henry Morlock, eds. 1979. *Turtles — Perspectives and Research*. Wiley-Interscience, New York, New York, USA. xiv + 695 pp., illus.

[4080] Harpaz, I. 1984. Frederick Simon Bodenheimer (1897-1959): idealist, scholar, scientist. *Annual Review of Entomology* 29:1-23.

[4081] Harper, Francis. 1940. Some works of Bartram, Daudin, Latreille, and Sonnini, and their bearing upon North American herpetological nomenclature. *American Midland Naturalist* 23:692-723.

[4082] Harris, David James. 1999. Molecular systematics and evolution of lacertid lizards. *Natura Croatica* 8(3[30 September]):161-180, figs. 1-7.

[4083] Harris, David James, and Edwin Nicholas Arnold. 1999. Relationships of wall lizards, *Podarcis* (Reptilia: Lacertidae) based on mitochondrial DNA sequences. *Copeia* 1999(3[2 August]):749-754, figs. 1-4, Appendix.

[4084] Harris, David James, and Edwin Nicholas Arnold. 2001. Elucidation of the relationships of spiny-footed lizards, *Acanthodactylus* spp. (Reptilia: Lacertidae) using mitochondrial DNA sequence, with comments on their biogeography and evolution. *Journal of Zoology, London* 252(3[November]):351-362, figs. 1-8, tables 1-2.

[4085] Harris, David James, Edwin Nicholas Arnold, and R. H. Thomas. 1998. Relationships of lacertid lizards (Reptilia: Lacertidae) estimated from mitochondrial DNA sequences and morphology. *Proceedings of the Royal Society of London*, ser. B, 265:1939-1948.

[4086] Harris, David James, and Miguel Angel Carretero. 2003. Comments on the taxonomic value of (sub)genera within the family Lacertidae (Reptilia). *Amphibia-Reptilia* 24([31 March]):119-122.

[4087] Harris, David J., J. C. Marshall, and K. A. Crandall. 2001. Squamate relationships based on C-mos nuclear DNA sequences: increased taxon sampling improves bootstrap support. *Amphibia-Reptilia* 22(2):235-242.

[4088] Harris, Stuart A. 1961. On the land snails of Iraq and their potential use in determining past climatic conditions. *Sumer* 17:107-113.

[4089] Harrison, David. 1959. *Footseps in the sand*. Ernest Benn Ltd., London, England, UK. 254 pp.

[4090] Harrison, David. 1964. *The Mammals of Arabia. Vol. 1. Insectivora, Chiroptera, Primates*. Ernest Benn Ltd., London, England, UK. xx + 192 pp.

[4091] Harrison, J. V. 1932. The Bakhtiari country, South Western Persia. *Geographical Journal* 80:193-210.

[4092] Harrison, J. V. 1943. The Jaz Murian depression, Persian Baluchistan. *Geographical Journal* 101(5, 6):206-225, 17 figs. [unnumbered; fig. 1, geogr. map; fig. 17, geol. map; other figs., photos of terrain].

[4093] Harrison, J. V. 1968. Geology. Pages 111-185 *in The Land of Iran*, vol. 1. *In* W. B. Fisher, ed., *Cambridge History of Iran*. Cambridge University Press, Cambridge, England, UK.

[4094] Harrison, T. Mark, Peter Copeland, W. S. F. Kidd, and An Yin. 1992. Raising Tibet. *Science* 255([27 March]):1663-1670.

[4095] Harshman, John, Christopher J. Huddleston, Jonathan P. Bollback, Thomas J. Parsons, and Michael J. Braun. 2003. True and false gharials: a nuclear gene phylogeny of Crocodylia. *Systematic Biology* 52([June]):386-402, fig. 1-5, table 1-11.

[4096] Hart, Henry Chichester. 1891. *Some Account of the Fauna and Flora of Sinai, Petra, and Wâdi 'Arabah*. Alexander P. Watt for the Committee of the Palestine Exploration Fund, London, England, UK. x + 225 + foldout map pp.
(Herpetology, pp. 209-211)

[4097] Hartert, E. 1901. William Doherty. Obituary. *Novitates Zoologicae* 8:494-506.

[4098] Hartline, P. H. 1971. Physiological basis for detection of sound and vibration in snakes. *Journal of Experimental Biology* 54:349-371.

[4099] Hartline, P. H., and H. W. Campbell. 1969. Auditory and vibratory responses in the midbrains of snakes. *Science* 163:1221-1223.

[4100] Hartman, T. 1995. Incomplete autotomy and regeneration in the leopard gecko *Eublepharis macularius*. *Reptilian* 3:30-31.

[4101] Hartmann, Ulrich-Karl. 1989. Beitrag zur Biologie des Apothekerskinks *Scincus scincus* (Linnaeus, 1758). Teil 2: Apothekerskinke im terrarium. *Herpetofauna* [*Weinstadt*] 11(60[June]):12-24, figs. 1-8, drawings 1-6. (In German.)

[4102] Hashmi, T. H. 1955. *The Amphibians of Lahore with Descriptions of the Early Development of* Bufo melanostictus *Schneider*. M.Sc. Thesis. University of Punjab, Lahore, Pakistan. xxxxx pp.

[4103] Hass, C. A., M. A. Hoffman, L. D. Densmore, and Linda R. Maxson. 1992. Crocodilian evolution insights from immunological data. *Molecular Phylogenetics and Evolution* 1:193-201.

[4104] Hassan, F., and M. F. S. El-Hawary. 1975. Immunological properties of antivenins. I. Bivalent *Cerastes cerastes* and *Cerastes vipera* antivenin. *American Journal of Tropical Medicine and Hygiene* 24:1031-1034.

[4105] Hassan, F., and M. F. S. El-Hawary. 1977. Fractionation of the snake venoms of *Cerastes cerastes* and *Cerastes vipera*. *Toxicon* 15(2):170-173, fig. 1, tables 1-2.

[4106] Hassan, F., M. F. El-Hawary, A. Gazawi, A. Anis, and S. Wanas. 1980. Biochemical properties of Egyptian *Cerastes* venoms in relation to geographic distribution. *Zeitschrift für Ernahrungswissenschaft* 19:259-265.

[4107] Hassanzadeh, Jamshid. 2009. Timing of Arabia-Eurasia collision in Iran constrained by post-collisional magmatism. *Geological Society of America, Abstracts with Program* 2009([18 October]):407, Session 153, abstract 153-10.

[4108] Hasselquist, Frederik. 1757. *Iter Palestinum eller Resa til Heliga Landet, forråttad ifrån År 1749 til 1752, med Beskrifningar, Ron, Anmårkningar, Ofver de mårkvårdigaste naturalier, på Hennes Kongl. Maj:ts befallning, Utgifven af Carl Linnaeus*. Lars Salvii, Holmiae [Stockholm], Sweden. (1-16) + 619 + (1) pp., (Pre-1758 Linnean). (In Swedish and Latin.)
(Taxonomic section by Linnaeus. Note *Lacerta* (*Stincus*), often cited as a typographical error in 1758 *System. Nat.*, is spelled "*Stincus*" in Hasselquist (1757). The author's name is variously spelt Frederic, Frederik, and Frederick [English spelling only].)

[4109] Hasselquist, Frederik. 1762. *Reise nach Palaestina in den Jahren von 1749 bis 1752 auf Befehl Ihro Majestat der Koeniginn von Schweden* [*herausgeben von Carl Linnaeus*]. J. Ch. Koppe, Rostock, Germany. xxxxx pp. (In German.)

[4110] Hasselquist, Frederick [English spelling]. 1766. *Voyages and Travels in the Levant; In the Years 1749, 50, 51, 52. Containing Observations in Natural History, Physick, Agriculture, and Commerce: Particularly on the Holy Land, and the Natural History of the Scriptures*. L. Davis and C. Reymers, London, England, UK. viii + 456 pp., English translation. Foldout map; Herpetology, pp. 214-222.
(English translation done by "an ingenous Gentleman, who had lived fome Time in Sweden" [otherwise unnamed except that he was not a "Native of England" but he had been a "pupil of the celebrated Dr. Linnaeus."])

[4111] Hassinger, Jerry D. 1968. Introduction to the mammal survey of the Street Expedition to Afghanistan. *Fieldiana: Zoology* 55(Afghanistan):1-81.

[4112] Hathaway, R. R. 1972. Sea turtles. Unanswered questions about sea turtles in Turkey. *Balik ve Balikçilik, Ankara* 20:1-8.

[4113] Hatoug-Bouran, A., and Ahmad M. Disi. 1995. The impact of development and population growth on ecological systems: global and local issues. *Dirasat* 22:70-84.

[4114] Hatt, Robert T. 1957. Turtling at Hawkes Bay, a beach on the Arabian Sea. *Newsletter Cranbrook Institute of Science* 26:53-58.

[4115] Hawgood, B. J. 1994. The life and viper of Dr. Patrick Russell MD FRS (1727-1805): physician and naturalist. *Toxicon* 32:1295-1304.

[4116] Hay, J. M., I. Ruvinsky, S. Blair Hedges, and Linda R. Maxson. 1995. Phylogenetic relationships of amphibian families from DNA sequenced of mitochondrial 12S and 16S ribosomal RNA genes. *Molecular Biology and Evolution* 12:928-937.

[4117] Hayat, T., and Q. J. Iqbal. 1983. Reproduction in female *Lissemys punctata*. *Bulletin of Zoology* 1:33-41.

[4118] Haynes, Simon J., and Henry McQuillan. 1974. Evolution of the Zagros Suture Zone, southern Iran. *Geological Society of America Bulletin* 85(5[May]):739-744, figs. 1[map] -2.

[4119] Hays, J. D., J. Imbrie, and N. J. Shackleton. 1976. Variation in the earth's orbit: pacemaker of the ice age. *Science* 194:1121-1132.

[4120] Heatwole, Harold. 1976. *Reptile Ecology*. University of Queensland Press, St. Lucia, Queensland, Australia. xviii + 178 pp.

[4121] Heatwole, Harold. 1978. Adaptations of marine snakes. *American Scientist* 66:594-604.

[4122] Heatwole, Harold. 1987. *Sea Snakes*. New South Wales University Press, Kensington, New South Wales, Australia. 87 pp.

[4123] Hecht, Bessie M. 19?? *The Snakes*. Dar Al-Maa" ref, Cairo, Egypt. 116 pp. (In Arabic [translation from English to Arabic by Abdul Halim Kamel].)

[4124] Hecht, Günther. 1930. Systematik, Ausbreitungsgeschichte und Oekologie der europaischen Arten der Gattung *Tropidonotus* (Kuhl) H. Boie. *Mitteilungen*

aus dem Zoologischen Museum in Berlin 16:244-393. (In German.)

[4125] Hecht, Max Knobler, Chaim Kropach, and Bessie M. Hecht. 1974. Distribution of the yellow-bellied sea snake, *Pelamis platurus*, and its significance in relation to the fossil record. *Herpetologica* 30([December]):387-396, fig. 1[map], tables 1-3.

[4126] Hecht, Max Knobler, and Brian Malone. 1972. On the early history of the gavialid crocodilians. *Herpetologica* 28([September]):281-284, 1 table.

[4127] Hedge, I. C., and Per Wendelbo. 1978. Patterns of distribution and endemism in Iran. *Notes from the Royal Botanical Garden, Edinburgh* 36:441-464.

[4128] Hedges, S. Blair, and L. L. Poling. 1999. A molecular phylogeny of reptiles. *Science* 283:998-1001.

[4129] Hedin, Sven Anders. 1910. *Overland to India*, vol. I. Macmillan, London, England, UK. 416 pp.
(Also published in Swedish, German, and French. English edition reprinted in 1968 by Greenwood Press, New York)

[4130] Hedin, Sven Anders. 1918-1927. *Eine Routenaufname durch Ostpersien*, vol. 2. xxxxx, Stockholm, Sweden. xxxxx pp. (In German.)

[4131] Heidari, Nastaran, Hamed Cheatsazan, Haji Gholi Kami, and Soheila Shafiei. 2010. Sexual dimorphism of the black rock agama, *Laudakia melanura lirata* (Blanford, 1874) (Sauria: Agamidae). *Zoology in the Middle East, Heidelberg* 49:49-53.

[4132] Heidari, Nastaran, Hiva Faisi, and Nasrullah Rastegar-Pouyani. 2011. Sexual dimorphism in the Persian gecko, *Hemidactylus persicus* Anderson, 1872, in Hormozgan Province, southern Iran (Sauria: Gekkonidae). *Zoology in the Middle East, Heidelberg* 53:35-40, figs. 1-2, tables 1-2.

[4133] Heidari, Nastaran, and Haji Gholi Kami. 2009. Lizards of the Gando Protected area in Sistan and Baluchistan Province, southeastern Iran. *Iranian Journal of Animal Biosystematics* 5(2):57-64, figs. 1-2 [maps], table 1.

[4134] Heimes, Peter. 1982. *Untersuchungen zur Systematik der Facherfinger* (*Gattung* Ptyodactylus*, Reptilia: Sauria: Gekkonidae*). Diplomarbeit. Universität Marburg, Marburg, Germany. 109 pp. (In German.)

[4135] Heimes, Peter. 1987. Beitrag zur Systematik der Fächenfinger (Sauria: Gekkonidae: *Ptyodactylus*). *Salamandra* 23([15 December]):212-235, figs. 1 [map], 2-8, 9 [map], 10-13. (In German, with English abstract.)

[4136] Hein, Christopher J., Duncan M. FritGerald, Glenn A. Milne, Kathryn Bard, and Rodolfo Fattovich. 2011. Evolution of a Pharaonic harbor on the Red Sea: Implications for coastal response to changes in sea level and climate. *Geology* 39(7[July]):687-690, figs. 1-3.

[4137] Heinrich, R. 1980. *Tektonische Untersuchungen an Bruchstrukturen Nordostirans in Landsat-Aufnahmen, in Luftbildern und im Gelände*. Ph.D. Dissertation. TU Clausthal-Zellerfeld, Germany. xxxxx pp. (In German.)

[4138] Heise, P. J., Linda R. Maxson, Herndon Glenn Dowling, and S. Blair Hedges. 1995. Higher-level snake phylogeny inferred from mitochondrial DNA sequences of 12S rRNA and 16S rRNA genes. *Molecular Biology and Evolution* 12:259-265.

[4139] Heissig, K. 1979. Die hypothetische Rolle Südosteuropas bei den Säugetierwanderungen im Eozän und Oligozän. *Neues Jahrbuch für Geologie und Paleontologie, Mh., Hf.* 1979:83-96. (In German.)

[4140] Helfenberger, Notker. 2001. Phylogenetic relationships of Old World ratsnakes based on visceral organ topography, osteology, and allozyme variation. *Russian Journal of Herpetology* 8(Supplement):1-62, figs. 1-19, tables 1-13.

[4141] Helfenberger, Notker. 2001. *Phylogenetic Relationships of Old World Ratsnakes Based on Visceral Organ Topography, Osteology and Allozyme Variation*. Ph.D. Dissertation. Zoological Museum of the University of Zürich, Zürich, Switzerland. xxxxx pp.

[4142] Hellenius, D. 1978. Notes on chameleons V. The chameleons of North Africa and adjacent countries, *Chamaeleo chamaeleon* (Linnaeus) (Sauria: Chamaeleonidae). *Beaufortia* 28:37-55.

[4143] Hellmich, Walter. 1956. *Die Lurche und Kriechtiere Europas*. Carl Winter, Heidelberg, Germany. xxxxx pp. (In German.)

[4144] Hellmich, Walter. 1959. Bemerkungen zu einer kleinen Sammlung von Amphibien und Reptilien aus Süd-Persien. *Opuscula Zoologica, herausgegeben von der Zoologischen Staatssammlung in München* 1959(35):1-9. (In German.)

[4145] Hellmich, Walter. 1962. *Reptiles and Ampibians of Europe*, English edition. Blanford Press, London, England, UK. 106 pp.
(English edition of *Die Lurche und Kriechtiere Europas* [1956])

[4146] Hellmich, Walter. 1969. Bemerkungen zur Tiergeographie und Ökologie des Vansee-Beckens in Ost-Anatolien. *Veröffentlichungen aus der Zoologische Staatssammlung, München* 13:143-154. (In German.)

[4147] Hellyer, Peter. 1994. Amphisbaenia (*Diplometopon zarudnyi*). *Tribulus, Bulletin of the Emirates Natural History Group* 4(1[April]):22.

[4148] Hellyer, Peter. 1996. Wildlife Agency for Abu Dhabi. *Tribulus, Bulletin of the Emirates Natural History Group* 6([April]):27.

[4149] Hellyer, Peter. 1997. ERWDA launches turtle study. *Tribulus, Bulletin of the Emirates Natural History Group* 7([Winter]):28-29.

[4150] Hellyer, Peter et al, ed. 1997. *Natural Emirates: Wildlife and Environment of the United Arab Emirates*. xxxxx, xxxxx. 248 pp.

[4151] Hellyer, Peter. 2000. [Review of] *Fossil Vertebrates of Arabia*. *Tribulus, Bulletin of the Emirates Natural*

History Group 10([Spring/Summer]):29.

[4152] Hellyer, Peter. 19?? The Emirates Natural History Group. *Arabian Wildlife Online <http://www.arabianwildlife.com>* 1:pagesunnumbered.

[4153] Hellyer, Peter, and Bish Brown. 1992. Reptiles and amphibians [of the UAE]. *Tribulus, Bulletin of the Emirates Natural History Group* 2([October]):44-45.

[4154] Hellyer, Peter, and Mike Hill. 19?? UAE special feature: UAE makes extra effort to protect wildlife. *Arabian Wildlife Online <http://www.arabianwildlife.com>* 1:pagesunnumbered.

[4155] Hellyer, Peter, and Colin Richardson. 199? United Arab Emirates. *Arabian Wildlife Online <http://www.arabianwildlife.com>* 2:5[unnumberedpages], 1 map, 4 photos.

[4156] Hemmer, Helmut. 1973. Das Serumeisweisbild von *Rana ridibunda perezi* im Rahmen des *Rana esculenta-lessonae-ridibunda*-komplexes (Salientia, Ranidae). *Salamandra* 9:168-172. (In German.)

[4157] Hemmer, Helmut. 1976. Beobachtungen an mittelasiatischen Wechselkröten (*Bufo viridis* ssp.). *Salamandra* 12:140-158.

[4158] Hemmer, Helmut, Beate Kadel, and Karl Kadel. 1981. The Balearic toad (*Bufo viridis balearicus* (Boettger, 1881)), human bronze age culture, and Mediterranean biogeography. *Amphibia-Reptilia* 2([December]):217-230, figs. 1[map], 2-9.

[4159] Hemmer, Helmut, Armin Konrad, and Konrad Bachmann. 1980. Hybridization within the *Rana ridibunda* complex of North Africa. *Amphibia-Reptilia* 1(1[4 August]):41-48, figs. 1-2[map], 1 table.

[4160] Hemmer, Helmut, Josef Friedrich Schmidtler, and Wolfgang Böhme. 1978. Zur Systematik zentralasiatischer Grünkröten (*Bufo viridis*-Komplex) (Amphibia, Salientia, Bufonidae). *Zoologische Abhandlungen Staatliches Museum für Tierkunde in Dresden* 34([30 June]):349-384, figs. 1-15, map. (In German.)

[4161] Hemmerling, J., and Fritz Jürgen Obst. 1968. Zur Normalentwicklung von *Mertensiella caucasica* (Amphibia, Salamandridae). *Salamandra* 1968:4-9. (In German.)

[4162] Hemming, Francis, and Diana Noakes. 1958. *Official Index of Rejected and Invalid Family-group Names in Zoology: I, Names 1-273*. International Trust for Zoological Nomenclature, London, England, UK. xxxxx pp.

[4163] Hemming, Francis, and Diana Noakes. 1958. *Official Index of Rejected and Invalid Generic Names in Zoology: I, Names 1-1169*. International Trust for Zoological Nomenclature, London, England, UK. xxxxx pp.

[4164] Hemming, Francis, and Diana Noakes. 1958. *Official Index of Rejected and Invalid Specific Names in Zoology*. International Trust for Zoological Nomenclature, London, England, UK. xxxxx pp.

[4165] Hemming, Francis, and Diana Noakes. 1958. *Official Index of Rejected and Invalid Words in Zoological Nomenclature: I, Names 1-58*. International Trust for Zoological Nomenclature, London, England, UK. xxxxx pp.

[4166] Hemming, Francis, and Diana Noakes. 1958. *Official List of Works Approved as Available for Zoological Nomenclature: I, Nos. 1-38*. International Trust for Zoological Nomenclature, London, England, UK. xxxxx pp.

[4167] Hempel, Wolfgang. 1988. Haltung und Nachzuct von *Agrionemys horsfieldi*. *Elaphe* 1988(2):21-24, 3 photos [unnumbered]. (In German.)

[4168] Hemprich, Friedrich Wilhelm. 1825. *Naturgeschichtliche Reisen durch Nord Afrika und West Asien*. xxxxx, Berlin, Germany. xxxxx pp. (In German.)

[4169] Henderson, G., and A. O. Hume. 1873. *Lahore to Yarkand. Incidents of the Route and Natural History of the Countries Traversed by the Expedition of 1870*. L. Reeve and Co., London, England, UK. xxxxx pp.

[4170] Hendrickson, J. R. 1980. The ecological stategies of sea turtles. *American Zoologist* 20:597-608.

[4171] Hendrix, Ralf, J. Susanne Hauswaldt, Michael Veith, and Sebastian Steinfartz. 2010. Strong correlation between cross-amplification success and genetic distance across all members of 'true salamanders' (Amphibia: Salamandridae) revealed by *Salamandra salamandra*-specific microsatellite loci. *Molecular Ecology Resources*, ser. (online), :1-10. (Online: doi:10.1111/j.1755-0998.2010.02861.x)

[4172] Heneman, B. 1991. *The Gulf War Oil Spills: the ICBP Survey of the Saudi Arabian Gulf Coast, March, 1991*. Published by the author [35 Horseshoe Hill Road, Bolinas, California]. Annexes indexed separately and individually paginated. xxxxx pp.

[4173] Henke, Jügen, Lotte Henke, Hans-Konrad Nettmann, and Silke Rykena. 1977. Bemerkungen zum Thema "Ernährungsweise" von *Uromastyx aegyptius* (Reptilia, Sauria, Agamidae). *Salamandra* 13([15 August]):112-113. (In German, with English summary.)

[4174] Henkel, F. W. 1998. Ein herpetologischer Streifzug durch den Oman. *Reptilia* (*GB*) *The European Herp Magazine* 3:40-46. (In German.)

[4175] Henkel, F.-W. 2003. Herpetological expedition through Oman. *Reptilia* 27:50-55.

[4176] Henkel, F. W., and W. Schmidt. 1991. *Geckos: Biologie, Haltung und Zucht*. Eugen Ulmer GmbH and Co., Stuttgart, Germany. xxxxx pp. (In German.)

[4177] Henkel, F. W., and W. Schmidt. 1995. *Geckoes, biology, husbandry, and reproduction*. Krieger Publishing Co., Malabar, Florida. xiv + 237 pp.

[4178] Henkel, F.-W., and W. Schmidt. 2003. *Geckos. Biologie. Haltung. Zucht*, 2nd edition. Verlag Eugen Ulmer GmbH & Co, Stuttgart (Hohenheim), Germany. 175 pp., 141 unnumbered figs.

[4179] Henkel, F.-W., and W. Schmidt. 2003. *Geckos. Alle Arten im Überblick*, Edition Chimaira edition. Edition Chimaira, Frankfurt am Main, Germany. 159 pp., 265 figs.

[4180] Henle, Klaus. 1995. A brief review of the origin and use of `*stellio*' in herpetology and a comment on the nomenclature and taxonomy of agamids of the genus *Agama* (sensu lato). *Herpetozoa* 8([30 July]):3-9, fig. 1.

[4181] Henle, Klaus. 1997. Buchbesprechungen: A Complete Guide to Scientific and Common Names of Reptiles and Amphibians of the World. *Salamandra* 33(3):175-176. (In German.)

[4182] Henle, Klaus. 1997. Buchbesprechungen: Die Amphibien Russlands un angrenzender Gebiete. *Salamandra* 33(3):219-221. (In German.)

[4183] Henle, Klaus, and Charles J. J. Klaver. 1986. *Podarcis sicula* (Rafinesque-Schmaltz, 1810) - Ruineneidechse. Pages 254-342 *in* Wolfgang Böhme, ed., *Handbuch der Reptilien und Amphibien Europas*, vol. 2/II: Echsen (Sauria) III (Lacertidae III: *Podarcis*). (Includes figs. 36a-c, 37-51 [maps].) AULA-Verlag, Wiesbaden, Germany. (In German.)

[4184] Hennipman, E, et al. 1961. Verslag van de Nederlandse biologische expedite Turkije 1959. *De Levende Natuur Leiden* 64:1-27. (In Dutch.)

[4185] Hennipman, E, et al. 1963. Concise survey of localities and collection numbers of zoological and botanical specimens collected by the Netherlands Biological Expedition to Turkey 1959. *Zoologische Mededelingen Leiden* 38:129-151.

[4186] Henrik, B. 1985. A check-list of Peleponnesian amphibians and reptiles including new records Greece. *Ann. Muse: Goulandris* 7:271-318.

[4187] Henson, F. R. S. 1951. Observations on the geology and petroleum occurrences of the Middle East. Pages 118-140 *in Proceedings of the Third World Petroleum Congress, Den Haag*, vol. 1. xxxxx, xxxxx.

[4188] Henson Jr., O. W. 1974. Comparative anatomy of the middle ear. Pages 39-110 *in Handbook of Sensory Physiology*, vol. 5(1).

[4189] Heppich, S. 1978. Hybridogenesis in *Rana esculenta*: C-band karyotypes of *Rana ridibunda, Rana lessonae*, and *Rana esculenta*. *Zeitschrift für Zoologische Systematik und Evolutionsforschung* 16:27-39.

[4190] Heppich, Susanna, Heinz G. Tunner, and J. Greilhuber. 1982. Premeiotic chromosome doubling after genome elimination during spermatogenesis of the species hybrid *Rana esculenta*. *Theoretical and Applied Genetics* 61:101-104.

[4191] Heptner, W. G. 1939. Zoogeographicheskie osbennosti fauny peschannykh pustyn' Turkestana i ee proiskhozhdenie. [Origin and zoogeographical characteristics of Turkestan sand desert fauna]. *Byulleten' Moskovskogo Obshchestva Ispytatelei Prirody Otdel Biologicheskii* 47:323-342. (In Russian, with French titles.)

[4192] Heptner, W. G. 1945. Desert and steppe fauna of Palearctic region and centers of its development. *Bulletin de la Société Imperiale des Naturalistes de Moscou* [*Moskovskow Obshchestvo Ispytateliei Pirody*] 50:17-38. (In Russian, with French titles.)

[4193] Herbert, Thomas Sir. 1665. *Some Yeares Travels into Divers Parts of Africa and Asia the Great. Especially Describing the Famous Empires of Persia and Industan: Interwoven with such remarkable Occurrences as hapnd* [sic] *in those parts during these later Times. As also, many other rich and famous Kingdoms in the Orientall India, with the Isles Adjacent. Severally relating their Religion, Language, Customs and Habit: As also proper Observations concerning them. The third impression, nigh a third part more than was in any of the former impressions, besides the addition of many new and lively brass-cuts all by the author now living*, 3rd printing edition. Printed by J. Best for Andrew Crook, London, England, UK. [6] + 420 + [19] pp., engravings, maps.
(First printing, 1634: *A relation of some yeares travaile begunne anon 1626. into Afrique and the Greater Asia, especially the territories of the Persian Monarchie: and some parts of the Orientall Indies, and Isles Adjacent. Of their Religion, Language, Habitat, Discent, Ceremonies, and other Matters concerning them, together with the Proceedings and Death of the Three Late Ambassadours: Sir. D. C., Sir. R. S. and the Persian Nogdi-Beg: As also the two great Monarchs, the King of Persia, and the Great Mogol.* [Also as an engraved extra title page] *A Description of the Persian Monarchy. Now Beinge: The Oriental Indys, Iles, & other parts of the Greater Asia, and Africa*. Will[iam] Stansby & Jacob Bloome, London.
Additional impressions [i.e., editions] with amended title were issued in 1638 and 1677 by different printers (in 1677, the fourth impression was issued by by R. Scot, T. Basset, J. Wright, and R. Chiswell; London).)

[4194] Herman, N. M. 1965. *Le climat de l'Afghanistan. Monographies de la météorologie nationale*. xxxxx, Paris, France. 55 pp. (In French.)

[4195] Hermann, H. J. 1988. *Bufo raddei* Strauch. *Sauria* 10:105-108.

[4196] Hermann, H. J., Ulrich Joger, and Göran Nilson. 1989. [Abstract] Phylogeny of the *Daboia lebetina* complex (Reptilia: Viperidae), indicated by serum proteins. Page [unnumbered] in *First World Congress of Herpetology, 11-19 September 1989, University of Kent at Canterbury, United Kingdom. Abstracts*.

[4197] Hermann, H. N., and Salomatina. 1987. Seltene Schwanzlurch der Sowjetunion. III. Der Kaukasus-Salamander, *Mertensiella caucasica* (Waga, 1876). *Elaphe* 9:31-35. (In German.)

[4198] Hermann, Johannis. 1804. *Observationes Zoologicae quibus Novae Complures, aliaque Animalium*

Species Describuntur et Illustrantur. Opus Posthumum. Edidit Fridericus Ludovicus Hammer. Pars Prior: Observationum Quatuor Centurias Continens. Amandum Koenig, Argentorati [=Strassbourg]. viii + 332 pp., (III. Amphibia, pp. 216-289 [includes amphibians and reptiles]). (In Latin.)
(Frontispiece portrait of Hermann)

[4199] Herre, [Karl] Wolf. 1932. Zur Anatomie von *Neurergus crocatus* Cope. *Zoologischer Anzeiger* (*Leipzig*) 100:317-326. (In German.)

[4200] Herre, [Karl] Wolf. 1933. Zur Kenntnis der Zeichnung und Färbung des Teichmolches *Triturus vulgaris* L. *Zoologischer Anzeiger* (*Leipzig*) 104([15 October]):177, figs. 1-6, 7 [map]. (In German.)

[4201] Herre, [Karl] Wolf. 1935. Die Schwanzlurche der mittelocanen (oberlutetischen) Braunkohle des Geiseltales und die Phylogenie der Urodelen unter Eischluss der fossilen Formen. *Zoologica* 87. (In German.)

[4202] Herre, [Karl] Wolf. 1936. Ueber Rasse und Artbildung, Studien an Salamandriden. *Abhandlungen und Berichte aus dem Museum für Naturkunde und Vorgeschichte und Naturwissenschaften Verein zu Magdeburg* 6:193-221, figs. 1-9. (In German.)

[4203] Herrel, Anthony, Johan Cleuren, and Fritz de Vree. 1995. Prey capture in the lizard *Agama stellio*. *Journal of Morphology* 224(3[June]):313-329, figs. 1-9, tables 1-2.

[4204] Herrel, Anthony, Johan Cleuren, and Fritz de Vree. 1996. Kinematics of feeding in the lizard *Agama stellio*. *Journal of Experimental Biology* 199:1727-1742.

[4205] Herrel, Anthony, Johan Cleuren, and Fritz de Vree. 1997. Quantitative analysis of jaw and hyolingual muscle activity during feeding in the lizard *Agama stellio*. *Journal of Experimental Biology* 200:101-115.

[4206] Herrel, Anthony, J.-P. Timmermans, and Fritz de Vree. 1998. Tongue flicking in Agamid lizards: morphology, kinematics, and muscle activity patterns. *Anatomical Record* 252:102-116.

[4207] Herrmann, Hans-Werner. 1990. *Albumin-immunologische Untersuchengung zur Phylogenie der Paläarktischen Grossvipern* (*Reptilia: Serpentes: Viperidae*). M.Sc. thesis. Phillips-University, Marburg, Germany. xxxxx pp. (In German.)

[4208] Herrmann, Hans-Werner. 1995. *Zur Phylogenie afrikanischer Vipern* (*Reptilia: Serpentes: Viperidae*). Ph.D. Dissertation. University of Marburg, Marburg, Germany. xxxxx pp. (In German.)

[4209] Herrmann, Hans-Joachim. 2000. [Review of] Steven C. Anderson (1999): *The Lizards of Iran*. *Aquaristik Fachmagazin* 32([August/September]):72. (In German.)

[4210] Herrmann, Hans-Werner, and Ulrich Joger. 1995. Molecular data on the phylogeny of African vipers — preliminary results. Pages 92-97 *in* A. Llorente, A. Montori, X. Santos, and M. A. Carretero, eds., *Scientia Herpetologica*. Associacíon Herpetologica Española, Salamanca.

[4211] Herrmann, Hans-Werner, and Ulrich Joger. 1997 [1996]. Evolution of viperine snakes. Pages 43-61 *in* Roger S. Thorpe, Wolfgang Wüster, and Anita Malhotra, eds., *Venomous Snakes: Ecology, Evolution and Snakebite*. (Includes figs. 1-7, tables 1-2.) *Symposia of the Zoological Society of London*, 70. Clarendon Press, Oxford, England, UK.

[4212] Herrmann, Hans-Werner, Ulrich Joger, and Peter Lenk. 1997. [Abstract] Morphological and molecular phylogenies of viperines: conflicting evidence? Pages 96 *in* Zbyněk Roček and Scott Hart, eds., *Herpetology '97. Abstracts of the Third World Congress of Herpetology 2-10 August 1997 Prague, Czech Republic*. Third World Congress of Herpetology, Prague, Czech Republic.

[4213] Herrmann, Hans-Werner, Ulrich Joger, Peter Lenk, and Michael Wink. 1999. Morphological and molecular phylogenies of viperines: conflicting evidence? *Kaupia* (*Darmstädter Beiträge zur Naturgeschichte*) 1999:21-30, figs. 1-5; append. 1-2.

[4214] Herrmann, Hans-Werner, Ulrich Joger, and Göran Nilson. 1992. Phylogeny and systematics of viperine snakes. III: Resurrection of the genus *Macrovipera* (Reuss, 1927) as suggested by biochemical evidence. *Amphibia-Reptilia* 13([27 December]):375-392, figs. 1-5, 4 tables. (In Vol. 13, no. 4, November issued on 27 December.)

[4215] Herrmann, Hans-Werner, Ulrich Joger, and Göran Nilson. 1992. Molecular phylogeny and systematics of viperine snakes. I. General phylogeny of European vipers (*Vipera* sensu stricto). Pages xxxxx *in Proceedings of the 6th Ordinary General Meeting of the Societas Europaea Herpetologica, 19-23 August 1991, Budapest, Hungary*. Hungarian National Museum and Societas Europaea Herpetologica, Budapest, Hungary.

[4216] Herrmann, Hans-Werner, Ulrich Joger, Göran Nilson, and Charles G. Sibley. 1987. First steps toward a biochemically based reconstruction of the phylogeny of the genus *Vipera*. Pages 195-200 *in* J. J. van Gelder, H. Strijbosch, and P. J. M. Bergers, eds., *Proceedings of the 4th Ordinary General Meeting of the Societas Europaea Herpetologica*. Societas Europaea Herpetologica, Faculty of Sciences, Nijmegen, Nijmegen, Netherlands.

[4217] Herrmann, Hans-J., Irina Michailovna Medvedjeva, and Ljudmila B. Gopdina. 1988. Seltene Schwanzlurche der Sowjetunion V. Der Sibirische Winkelzahnmolche, *Salamandrella keyerlingi* Dyovski, 1870. *Elaphe* 1988(2):28-33, figs. 1[map] -2. (In German.)

[4218] Herrn, Claus-Peter. 1966. *Testudo graeca terrestris* Forskål neu für die Türkei. *Stuttgarter Beiträge zur Naturkunde aus dem Staatlichen Museum für Naturkunde in Stuttgart* 155:1-2. (In German.)

[4219] Hertz, P. E., Raymond B. Huey, and Eviatar Nevo.

1983. Homage to Santa Anita: Thermal sensitivity of sprint speed in agamid lizards. *Evolution* 37:1075-1084.

[4220] Hertz, P. E., and Eviatar Nevo. 1981. Thermal biology of four Israel agamid lizards in early summer. *Israel Journal of Zoology* 30:190-210.

[4221] Hervet, S. 2000. Tortues du Quaternaire de France: critères de détermination, répartitions chronologique et géographique. *Mésogée* 58:3-47. (In French.)

[4222] Hetherington, T. E. 1989. [Abstract] Behavioural use of seismic cues by sandswimming lizard *Scincus scincus*. Page [unnumbered] in *First World Congress of Herpetology, 11-19 September 1989, University of Kent at Canterbury, United Kingdom. Abstracts*.

[4223] Hewitt, Godfrey M. 1999. Post-glacial re-colonization of European biota. *Biological Journal of the Linnean Society, London* 68(1 & 2[Sept/Oct]):87-112, figs. 1-5, table 1.

[4224] Heybrock, W. 1940. Naturwissenschaftliche Beobachtungen in Iran. *Petermanns Geographische Mitteilungen* 86:124-131. (In German.)

[4225] Heydari, Nastaran, Haji Gholi Kami, and Soheila Shafiei. 2010. Geographic distribution: *Mesalina brevirostris* (Short-nosed desert racer). *Herpetological Review* 41(2[June]):244.

[4226] Heyden, Carl Heinrich Georg von. 1827. Reptilien. Pages 1-24 *in* Wilhelm Peter Eduard Simon Rüppell, ed., *Atlas zu der Reise im nördlichen Afrika*, vol. I. Zoologie. (Includes col. pls. 1-6.) Heinrich Ludwig Brönner, Frankfurt am Main, Germany. (In German.)

[4227] Heyder, G. 1966. *Ein Beitrag zur Anatomie der inneren Organe von* Typhlops vermicularis *Merrem* (*1820*). xxxxx Thesis. Univ. Halle, Halle. Germany. xxxxx pp.

[4228] Heyder, G. 1968. Das Urogenitalsystem von *Typhlops vermicularis* Merrem (1820). *Gegenbaurs Morphologisches Jahrbuch, Leipzig* 112:594-605. (In German.)

[4229] Heyder, G. 1968. Das Respirationssystem von *Typhlops vermicularis* Merrem (1820) unter besonderer Berücksichtigung der Tracheallunge. *Zeitschrift für Wissenschaftliche Zoologie* 177:393-402. (In German.)

[4230] Heyder, G. 1973. Das Blutgefässsystem von *Typhlops vermicularis* Merrem (1820). *Gegenbaurs Morphologisches Jahrbuch, Leipzig* 119:492-513. (In German.)

[4231] Heyder, G. 1974. Das Verdauugssystem von *Typhlops vermicularis* Merrem (1820). *Gegenbaurs Morphologisches Jahrbuch, Leipzig* 120:185-197. (In German.)

[4232] Hgaz, Çetin, and İbrahim Baran. 2001. Reproduction biology of the marine turtle populations in Northern Karpaz (Cyprus) and Dalyan (Turkey). *In* Max Kasparek and Andrew Campbell, eds., Marine Turtles in the Eastern Mediterranean. *Zoology in the Middle East, Heidelberg* 24:35-44, figs. 1[map] -4, table 1.

[4233] Hibbard, E., and J. LaVergne. 1972. Morphology at the retina of the seasnake *Pelamis platurus*. *Journal of Anatomy* 112:125-136.

[4234] Hickerson, M. J., B. C. Carstens, J. Cavender-Bares, K. A. Crandall, C. H. Graham, J. B. Johnson, L. Rissler, P. F. Victoriano, and A. D. Yoder. 2010. Phylogeography's past, present, and future: 10 years after Avise, 2000. *Molecular Phylogenetics and Evolution* 54:291-301.

[4235] Hicks, D. 1994. Field notes on the herpetofauna observed in south west Turkey. *Herptile* 19([Jun]): 70, 72-6, 1 pl. [p. 70].

[4236] Hielen, Brigitte. 1993. Unterschiedliche Fortpflanzungsstrategien bei Geckos der Gattung *Tarentola* Gray, 1825. *Salamandra* 28(3/4[31 January]):179-194, figs. 1-7, table 1. (In German, with English abstract.)

[4237] Highfield, A. C. 1989. Taxonomic diagnostic characters of tortoises (1): observations on the taxonomic significance of the division of the supracaudal scute in *Testudo*. *British Herpetological Society Bulletin* 30:14-18.

[4238] Highfield, A. C. 1990. Tortoises of North Africa, taxonomy, nomenclature, phylogeny and evolution with notes on field studies in Tunisia. *Journal of Chelonian Herpetology* 1:1-56.

[4239] Highfield, A. C. 1992. The Horsfield's tortoise: *Testudo horsfieldi* (Gray) 1884, a brief review of its biology, ecology, and captive breeding. *ASRA* (*Association for the Study of Reptilia and Amphibia*) *Monographs* 2:9-15.

[4240] Highfield, A. C., and J. Martin. 1989. A revision of the Testudines of north Africa, Asia and Europe. Genus: *Testudo*. *Journal of Chelonian Herpetology* 1:1-12.

[4241] Hill, Kathy, and Mike Hill. 199? Bahrain. *Arabian Wildlife Online* <*http://www.arabianwildlife.com*> 2:3[unnumbered], 1 map, 3 photos.

[4242] Hill, Mike. 199? Kuwait. *Arabian Wildlife Online* <*http://www.arabianwildlife.com*> 2:2[unnumbered], 1 map, 1 photo.

[4243] Hill, Mike. 199? Qatar. *Arabian Wildlife Online* <*http://www.arabianwildlife.com*> 2:2[unnumbered], 1 map, 1 photo.

[4244] Hille, A. 1997. Biochemical variation between populations of the western and eastern grass snake (*Natrix natrix*) from the transition zone in Nordrhein-Westfalen, Germany. *Herpetologia Bonnensis* 1997: 177-184.

[4245] Hillel, Dick, and Tadmor Hilled. 1962. Water regime and vegetation in the Central Negev Highlands of Israel. *Ecology* 43:33-41.

[4246] Hillenius, Dick. 1959. The differentiation within the genus *Chamaeleo* Laurenti, 1768. *Beaufortia* 8:1-92.

[4247] Hillenius, Dick. 1963. Comparative cytology: aid

and new complications in chameleon-taxonomy: Notes on Chameleons I. *Beaufortia* 9:201-218.

[4248] Hillenius, Dick. 1966. Notes on chamaeleons 3. The chamaeleons of Southern Arabia. *Beaufortia* 13: 91-108.

[4249] Hillenius, Dick. 1978. Notes on chameleons V: The chameleons of North Africa and adjacent countries, *Chamaeleo chamaeleon* (Linnaeus) (Sauria: Chamaeleonidae). *Beaufortia* 28:37-55.

[4250] Hillenius, Dick, and John Gasperetti. 1984. The reptiles of Saudi Arabia. The chameleons of Saudi Arabia. *Fauna of Saudi Arabia* 6:513-527, figs. 1-23, 13[map], pls. 1-4, 2 tables.

[4251] Hiller, Uwe. 1974. Morphology and function of the dorsal sound producing scales in the tail of *Teratoscincus scincus* (Retilia: Gekkonidae). *Journal of Morphology* 144(1[September]):119-130, pls. 1-5.

[4252] Hiller, U. 1995. Ultrastructural studies on the conjunctiva in agamid lizards. *Anatomischer Anzeiger* 177:553-562.

[4253] Hiller, U. 1995. How the gecko clings to the ceiling. *Hardun* 1995:24,81.

[4254] Hindle, A. 1987. Aspects of the behavior of *Agrionemys horsfieldi*. *Rephiberary* 110:1-3.

[4255] Hinds, V. T. 1963. The green turtle in South Arabia. *Aden Port Annual* 1964-1965:54-57.

[4256] Hingley, K. J. 1985. Maintenance and captive reproduction of the leopard gecko (*Eublepharis macularius*). *Herptile* 10:123-128.

[4257] Hingley, K. J. 1987. The leopard gecko (*Eublepharis macularius*); a study of feeding, breeding and behavioral patterns under captive conditions. *Herptile* 12:9-16.

[4258] Hingley, K. J. 1989. Notes on some reptiles seen in southwest Turkey. *Herptile* 14:161-164.

[4259] Hingley, K. J. 1990. After the tourists have gone (the agamas come out to play). *Vivarium* (*Lakeside*) 2([April]):25-27.

[4260] Hingley, K. J. 1992. Herpetological holidays — Yugoslavia, Greece and Turkey. *Thames and Chiltern Herpetological Group Newsletter* xxxxx:11-15.

[4261] Hingley, K. J. 1994. The captive maintenance of the leopard gecko. *Reptilian* 3:14-17.

[4262] Hinze, C. 1964. Die geologische Entwicklung der östlichen Hindukusch-Nordflanke. *Beihefte zum geologischen Jahrbuch* 70:19-75. (In German.)

[4263] Hipsley, Christy A., Lin Himmelmann, Dirk Metzler, and Johannes Müller. 2009. Integration of Bayesian molecular clock methods and fossil-based soft bounds reveals early Cenozoic origin of African lacertid lizards. *BMC Evolutionary Biology* 9(151[1 July]):1-13, figs. 1-5, 6[map], table 1.
(Available online: *<http://www.biomedcentral.com/1471-2148/9/151>*)

[4264] Hirayama, R. 1994. Phylogenetic systematics of cheloniid sea turtles. *The Island Arc* 3:270-284.

[4265] Hirayama, R. 1997. Distribution and diversity of Cretaceous chelonioids. Pages 225-241 *in Ancient Marine Reptiles*. xxxxx, xxxxx.

[4266] Hirayama, Ren. 1998. Oldest known sea turtle. *Nature* 392(6677 [6678 in error] [16 April]):705-708, figs. 1-4.

[4267] Hirayama, R., D. B. Brinkman, and Igor G. Danilov. 2000. Distribution and biogeography of non-marine Cretaceous turtles. *Russian Journal of Herpetology* 7(3[September-December]):181-198, figs. 1-2[maps, 3-12, table1, Appendix.

[4268] Hirn, Alfred, Jean-Claude Lepine, Georges Jobert, Martine Sapin, Gérard Wittlinger, Xu Zhong Xin, Gao Em Yuan, Wang Xiang Jing, Teng Ji Wen, Xiong Shao Bai, M. R. Pandey, and J. M. Tater. 1984. Crustal structure and variability of the Himalayan border of Tibet. *Nature* 307(5946[5 January]):23-25, figs. 1-4.

[4269] Hirth, Harold F. 1968. *Report to the Government of Southern Yemen and the Seychelles Islands on the Green Turtle*. Report FAO/UNDP.CTA 2467. xxxxx pp.

[4270] Hirth, Harold F. 1971. Synopsis of biological data on the green turtle *Chelonia mydas* (Linnaeus) 1758. *FAO Fisheries Synopsis* 85:1-74.

[4271] Hirth, Harold F. 1980. Some aspects of the nesting behavior and reproductive biology of sea turtles. *American Zoologist* 20:507-524.

[4272] Hirth, Harold F. 1980. *Chelonia*. *Catalogue of American Amphibians and Reptiles* 248:1-2.

[4273] Hirth, Harold F. 1980. *Chelonia mydas*. *Catalogue of American Amphibians and Reptiles* 249:1-4.

[4274] Hirth, Harold F., and E. M. Abdel-Latif. 1980. A nesting coloney of the hawksbill turtle (*Eretmochelys imbricata*) on Seil Ada Kebir Island, Suakin Archipelago, Sudan. *Biological Conservation* 17:125-130.

[4275] Hirth, Harold F., and Archie Carr. 1970. The green turtle in the Gulf of Aden and the Seychelles Islands. *Verhandlingen van het Koninklijke Nederlandsche Akademie voor Wetenschappen, afd. Natuurkunde, Tweede Reeks* 58:1-44.

[4276] Hirth, Harold F., and S. L. Hollingworth. 1973. *Report to the Government of the People's Democratic Republic of Yemen*. Report FAO/UNDP, TA 3178. Rome, Italy. xxxxx pp.

[4277] Hirth, Harold F., L. G. Klikoff, and K. T. Harper. 1973. Sea grasses at Khor Umaira, Peoples Democratic Republic of Yemen with references to their role in the diet of the green turtle, *Chelonia mydas*. *Fisheries Bulletin* 71:1093-1097.

[4278] Hisarli, Z. Mümtaz, Mualla Cengiz Çinku, and Naci Orbay. 2011. Paleomagnetoc evidence of complex tectonic rotation pattern in the NW Anatolian region: Implications for the tectonic history of the Middle Eocene. *Tectonophysics* 505(1-4[3 June]):86-89, figs. 1-12, tables 1-3.
(Online (16 April): doi:10.1016/j/tecto.2011.04.005)

[4279] Hlasek, L. 1987. [Double head in *Elaphe dione*]. *Die Aquarien- und Terrarium-Zeitschrift* (*DATZ*), *Stuttgart* 30:26-27. (In Czech.)

[4280] Hoath, R. 1994. Interactions between wood sandpipers and diced water snake in Egypt. *Ornithological Society of the Middle East Bulletin* 32([Spring]):24-25.

[4281] Hoberlandt, Ludvík. 1974. Results of the Czechoslovak-Iranian entomological expedition to Iran. 1. Introduction. *Acta Entomologica Musei Nationalis Pragae* 6(Suppl.):5-16.

[4282] Hoberlandt, Ludvík. 1981. Results of the Czechoslovak-Iranian entomological expeditions to Iran. Introduction to the Second expedition 1973. *Acta Entomologica Musei Nationalis Pragae* 40:5-32.

[4283] Hoberlandt, Ludvík. 1983. Results of the Czechoslovak-Iranian entomological expedition to Iran. Introduction to the third expedition 1977. *Acta Entomologica Musei Nationalis Pragae* 41:5-24.

[4284] Hobson, V., Brendan J. Godley, Annette C. Broderick, and Robert W. Furness. 1998. Litter pollution on marine turtle nesting beaches in northern Cyprus. Pages 196-198 *in* S. P. Epperly and J. Braun, eds., *Proceedings of the 17th Annual Symposium on Sea Turtle Biology and Conservation, Orlando, Florida, March 1997. US Department of Commerce NOAA Technical Memorandum. NOAA Technical Memorandum*, NMFS-SEFSC-415. US Department of Commerce, NOAA, Washington, DC, USA.

[4285] Hochuli, P. 1978. Palynologische Untersuchungen im Oligozän und Untermiozän der Zentralen und Estlichen Paratethys. *Beitr. Paläont. Österr.* 4:1-132. (In German.)

[4286] Hodges, K. V. 2000. Tectonics of the Himalaya and southerrn Tibet from two perspectives. *Geological Society of America Bulletin* 112:324-350, figs. 1-3.

[4287] Höggren, Mats. 1991. Über Haltung und Nachzucht von *Elaphe hohenackeri* (Strauch, 1873), mit Bemerkungen zur Verbreitung und Habitatwahl. *Salamandra* 27(1[15 April]):46-52, figs. 1-5. (In German, with English abstract.)

[4288] Höggren, Mats, Göran Nilson, Claes Andrén, Nikolai Lutseanovich Orlov, and Boris Sakoevich Tuniyev. 1993. Vipers of the Caucasus: Natural history and systematic review. *Herpetological Natural History* 1([December]):11-19, figs. 1-6.

[4289] Hötzl, Heinz. 1978. Regions of investigation, 2.5, Wadi Ad Dawasir and its hinterland, 2.5.1, general geology. Pages 226-229 *in* Saad S. Al-Sayari and Josef G. Zötl, eds., *Quaternary Period in Saudi Arabia*, vol. 1: Sedimentological, Hydrogeological, Hydrochemical, Geomorphological, and Climatological Investigations in Central and Eastern Saudi Arabia. Springer-Verlag, Vienna, Austria and New York, New York, USA.

[4290] Hötzl, Heinz, Hans Felber, and Viktor Maurin. 1978. Regions of investigation, 2.4, Cuesta region of the Tawayq Mountains, 2.4.2, accumulation terraces of Wadi Hanifah and Wadi Al Luhy. Pages 202-208 *in* Saad S. Al-Sayari and Josef G. Zötl, eds., *Quaternary Period in Saudi Arabia*, vol. 1: Sedimentological, Hydrogeological, Hydrochemical, Geomorphological, and Climatological Investigations in Central and Eastern Saudi Arabia. Springer-Verlag, Vienna, Austria and New York, New York, USA.

[4291] Hötzl, Heinz, Hans Felber, and Josef G. Zötl. 1978. Regions of investigation, 2.3, Wadi Ar Rimah, 2.3.1, the Quaternary development of the upper part of Wadi Ar Rimah. Pages 173-181 *in* Saad S. Al-Sayari and Josef G. Zötl, eds., *Quaternary Period in Saudi Arabia*, vol. 1: Sedimentological, Hydrogeological, Hydrochemical, Geomorphological, and Climatological Investigations in Central and Eastern Saudi Arabia. Springer-Verlag, Vienna, Austria and New York, New York, USA.

[4292] Hötzl, Heinz, Friedrich Krämer, and Viktor Maurin. 1978. Summary and general conclusions, 3.1, Quaternary sediments. Pages 264-300 *in* Saad S. Al-Sayari and Josef G. Zötl, eds., *Quaternary Period in Saudi Arabia*, vol. 1: Sedimentological, Hydrogeological, Hydrochemical, Geomorphological, and Climatological Investigations in Central and Eastern Saudi Arabia. Springer-Verlag, Vienna, Austria and New York, New York, USA.

[4293] Hötzl, Heinz, Hans J. Lippolt, Viktor Maurin, Heribert Moser, and Werner Rauert. 1978. Regions of investigation, 2.5, Wadi Ad Dawasir and its hinterland, 2.5.2, Quaternary studies on the recharge area situated in crystalline rock regions. Pages 230-238 *in* Saad S. Al-Sayari and Josef G. Zötl, eds., *Quaternary Period in Saudi Arabia*, vol. 1: Sedimentological, Hydrogeological, Hydrochemical, Geomorphological, and Climatological Investigations in Central and Eastern Saudi Arabia. Springer-Verlag, Vienna, Austria and New York, New York, USA.

[4294] Hötzl, Heinz, and Viktor Maurin. 1978. Regions of investigation, 2.4, Cuesta region of Tuwayq Mountains, 2.4.3, Wadi Birk. Pages 209-215 *in* Saad S. Al-Sayari and Josef G. Zötl, eds., *Quaternary Period in Saudi Arabia*, vol. 1: Sedimentological, Hydrogeological, Hydrochemical, Geomorphological, and Climatological Investigations in Central and Eastern Saudi Arabia. Springer-Verlag, Vienna, Austria and New York, New York, USA.

[4295] Hötzl, Heinz, Viktor Maurin, and Josef G. Zötl. 1978. Regions of investigation, 2.1, Gulf coastal region and its hinterland, 2.1.3, Geologic history of the Al Hasa area since the Pliocene. Pages 58-76 *in* Saad S. Al-Sayari and Josef G. Zötl, eds., *Quaternary Period in Saudi Arabia*, vol. 1: Sedimentological, Hydrogeological, Hydrochemical, Geomorphological, and Climatological Investigations in Central and Eastern Saudi Arabia. Springer-Verlag, Vienna, Austria and

New York, New York, USA.

[4296] Hötzl, Heinz, Viktor Maurin, and Josef G. Zötl. 1978. Regions of investigation, 2.5, Wadi Ad Dawasir and its hinterland, 2.5.3, studies of the Quaternary development of the eastern part of the recharge area of Wadi Ad Dawasir. Pages 239-245 *in* Saad S. Al-Sayari and Josef G. Zötl, eds., *Quaternary Period in Saudi Arabia*, vol. 1: Sedimentological, Hydrogeological, Hydrochemical, Geomorphological, and Climatological Investigations in Central and Eastern Saudi Arabia. Springer-Verlag, Vienna, Austria and New York, New York, USA.

[4297] Hötzl, Heinz, and Josef G. Zötl. 1978. Summary and general conclusions, 3.2, climatic changes during the Quaternary Period. Pages 301-311 *in* Saad S. Al-Sayari and Josef G. Zötl, eds., *Quaternary Period in Saudi Arabia*, vol. 1: Sedimentological, Hydrogeological, Hydrochemical, Geomorphological, and Climatological Investigations in Central and Eastern Saudi Arabia. Springer-Verlag, Vienna, Austria and New York, New York, USA.

[4298] Hoffman, J., and Uri Katz. 1989. The ecological significance of burrowing behavior in the toad (*Bufo viridis*). *Oecologia* 81:510-513.

[4299] Hoffstetter, Robert. 1939. Contribution à l'étude des Elapidae actuels et fossiles et de l'ostéologie des Ophidiens. *Archives du Museum National d'Histoire Naturelle Lyons* 15:1-78, 13 figs., 2 pls. (In French.)

[4300] Hoffstetter, Robert. 1955. Sur le Boides fossiles de la sous-familiedes Erycines: *Eryx*, West Africa to India. *Comptes Rendus Hebdomadaires des Séances de l'Academie de Sciences* 240:644-645. (In French.)

[4301] Hoffstetter, Robert. 1955. Les serpents marins de l'Eocene: *Pterosphenus* Lucas, Faiyum. *Comptes Rendus Sommaire des Séances de la Société Géologique de France* xxxxx:18. (In French.)

[4302] Hoffstetter, Robert. 1955. Thecodontia. Pages 665-694 *in* J. Piveteau, ed., *Traité de Paléontologie*, vol. 5. Masson, Paris, France. (In French.)

[4303] Hoffstetter, Robert. 1968. Présence de Varanidae (Reptilia: Sauria) dans le Miocène de Catalogne. Considérations sur l'histoire de la famille. *Bulletin du Muséum National d'Histoire Naturelle, Paris* 40:1051-1064. (In French.)

[4304] Hoffstetter, Robert, and Jean-Claude Rage. 1972. Les Erycinae fossiles de France (Serpentes, Boidae). Comprehension et histoire de la sous-famille. *Annales de Paleontologie* (*Vertébrés*) 58:81-124. (In French.)

[4305] Hofmann, E. G. 1972. The spotted desert gecko *Eublepharis macularius*. *Herp. New York Herpetological Society Bulletin* 7:20-24.

[4306] Hofmann, E. G. 1979. Propagation of the spotted desert gecko *Eublepharis macularius* in captivity. Pages 37-40 *in 1st and 2nd Annual Reptile Symposium on Captive Propagation and Husbandry*.

[4307] Hoge, Alphonse Richard, and Silvia Alma R. W. de Lemos Romano-Hoge. 1981. Poisonous snakes of the world. I. Checklist of the pit vipers. Viperoidea, Viperidae, Crotalidae. *Memorias do Instituto de Butantan* 42/43:179-309, 66 figs.

[4308] Hohenaker, F. 1831. Notices sur quelques objets d'histoire naturelle des provinces méridionales du Caucase que l'on peut se procurer par les roins [*sic*] de Mr. Hohenaker. *Bulletin de la Société Imperiale des Naturalistes de Moscou* [*Moskovskow Obshchestvo Ispytateliei Pirody*] 3:363-378. (In Russian, with French titles?)

[4309] Holenweg Peter, Anna-Katherina, Heinz-Ulrich Reyer, and Gaby Abt Tietje. 2002 [2001]. Homing behavior of *Rana lessonae, R. ridibunda* and their hybridogenetic associate *R. esculenta* after experimental displacement. *Amphibia-Reptilia* 22([24 January]):475-480, fig. 1, 1 table.

[4310] Holfert, T. 1995. Haltungserfahrungen beim Berberskink (*Eumeces schneideri*). *Elaphe*, ser. [N.F.], 3(xxxxx):8-12. (In German.)
(Article probably appears in Heft 4 [not seen])

[4311] Holloway, C. W. 1976. Conservation of threatened vertebrates and plant communities in the Middle East and Southwest Asia. *IUCN Publications*, ser. New Series, (xxxxx):179-188.

[4312] Holman, J. Alan. 2003. [Review of] *Reptiles and Amphibians of Europe*, by E. N. Arnold and D. W. Ovenden. *Bulletin of the Chicago Herpetological Society* 38(4[April]):77.

[4313] Holman, J. Alan. 2003. [Review of] *Late Cenozoic Amphibians and Reptiles of the East European Plain*, by Viatcheslav Ratnikov. 2002. Trudy Institute, Voronezh, Russia. Volume 10. 138 pp. In Russian with English abstract. *Bulletin of the Chicago Herpetological Society* 38(7[July]):146.

[4314] Holman, J. Alan. 2003. [Review of] *Die Europaische Sumpfschildkröte* [The European Pond Turtle ["Marsh Turtle"]], by Uwe Fritz. 2003. Laurenti-Verlag, Bielefeld. 224 pp. *Bulletin of the Chicago Herpetological Society* 38(9[September]):184-185.

[4315] Holman, J. Alan. 2003. [Review of] *Grzimek's Animal Life Encyclopedia*, 2nd edition. Volume 7, Reptiles, edited by M. Hutchins, J. B. Murphy and N. Schlager.2003. 593 pp. Gale Group, Farmington Hills, MI. *Bulletin of the Chicago Herpetological Society* 38(11[November]):223-224, 1 fig.

[4316] Holmes, R. B., A. M. Murray, Y. S. Attia, E. L. Simons, and P. Chatrath. 2010. Oldest known *Varanus* (Squamata: Varanidae) from the upper Eocene and lower Oligocene of Egypt: support for an African origin of the genus. *Palaeontology* 53:1099-1110.

[4317] Holmes, R. S., M. King, and D. King. 1975. Phenetic relationships among varanid lizards based upon comparative electrophoretic data and karyotypic analysis. *Biochemical Systematics and Ecology* 3: 257-262.

[4318] Holt, Ben G., Jean-Philippe Lessard, Michael K. Borregaard, Susanne A. Fritz, Miguel B. Araújo, Dimitar Dimitrov, Pierre-Henri Fabre, Catherine H. Graham, Gary R. Graves, Knud A. Jonsson, David Nogués-Bravo, Zhiheng Wang, Robert J. Whittaker, Jon Fjeldså, and Carsten Rahbek. 2013. An update of Wallace's zoogeographic regions of the world. *Science* 339([4 January]):74-78, figs. 1-4 [maps].

[4319] Holtzinger-Tenever, H. 1914. Liste der am Totem Meer gesammelten Reptilien und Amphibien. *Mitteilungen aus dem Zoologischen Museum in Berlin* 1:231-233. (In German.)

[4320] Honda, Masanao, Hidetoshi Ota, Mari Kobayashi, Jarujin Nabhitabhata, Hoi-Sen Yong, and Tsutomu Hikida. 1999. Evolution of Asian and African lygosomine skinks of the *Mabuya* group (Reptilia: Scincidae): A molecular perspective. *Zoological Science* 16:979-984.

[4321] Honda, Masanao, Hidetoshi Ota, Mari Kobayashi, Jarujin Nabhitabhata, Hoi-Sen Yong, and Tsutomu Hikida. 2000. Phylogenetic relationships, character evolution, and biogeography of the subfamily Lygosominae (Reptila: Scincidae) inferred from mitochondrial DNA sequences. *Molecular Phylogenetics and Evolution* 15(3[June]):452-461, figs. 1-4, table 1.

[4322] Honegger, René E. 1971. The status of four threatened crocodilian species of Asia. Pages 44-50 *in Crocodiles: Proceedings of the First Working Meeting of Crocodile Specialists, sponsored by the New York Zoological Society and organized by the Survival Service Commission, IUCN, at the Bronx Zoo, New York, 15-17 March 1971, New York, 15-17 March 1971*, vol. 1.

[4323] Honegger, René E. 1979. Marsh crocodile or mugger, *Crocodylus palustris* Lesson, 1831. *Red Data Book*, vol. 2, code : 2.2.2.1.8 E. International Union for the Conservation of Nature. xxxxx pp.

[4324] Honegger, René E. 1984. [Review of] *Herpetology of Europe and Southwest Asia: A Checklist and Bibliogrpahy of the Orders Amphisbaenia, Sauria and Serpentes*, by Kenneth R. G. Welch, 1982. *Herpetological Review* 15(1[March]):26-27.

[4325] Hoofien, Jacob Haim. 1946. Notes concerning the typical reptiles of the Ghor, Jordan Valley and Dead Sea basin. *Bull. Jerusalem Nat. Cl.* 30:6-8.

[4326] Hoofien, Jacob Haim. 1958 [1957]. An addition to the fauna of Sinai, *Eremias brevirostris* Blanf. (Reptilia, Lacertidae). *Annals and Magazine of Natural History*, ser. 12, 10([7 February]):719-720.

[4327] Hoofien, Jacob Haim. 1958. A record specimen of the European worm snake *Typhlops vermicularis* Merrem. *British Journal of Herpetology* 2:132-133.

[4328] Hoofien, Jacob Haim. 1961. An alphabetical list of the reptiles of Israel. Pages 177-179 *in* Al Barash and Jacob H. Hoofien, eds., *Reptiles of Israel. A Guide and Key*. Hakibutz Hameuchad Publishing House, Tel Aviv, Israel.

[4329] Hoofien, Jacob Haim. 1962. An unusual congregation of the gekkonid lizard *Tarentola annularis* (Geoffroy). *Herpetologica* 18([9 April]):54-56.

[4330] Hoofien, Jacob Haim. 1964. Geographical variability in the common chamaeleon in Israel. *Israel Journal of Zoology* 13:136-138.

[4331] Hoofien, Jacob Haim. 1965. On some herpetological records from Sinai and Transjordan. *Israel Journal of Zoology* 14:122-127.

[4332] Hoofien, Jacob Haim. 1967. Contributions to the herpetology of Mount Hermon. No. 1. *Cyrtodactylus amictopholis* n. sp. (Sauria, Gekkonidae). *Israel Journal of Zoology* 16:205+210.

[4333] Hoofien, Jacob Haim. 1967. An alphabetical list of the reptiles of Israel according to the status on May 31st, 1967. Department of Zoology, Tel Aviv University [single sheet, no pagination].

[4334] Hoofien, Jacob Haim. 1968. Contributions to the herpetofauna of Mount Hermon. No. 11. On some lacertids and colubrids. *Israel Journal of Zoology* 17: 199-204.

[4335] Hoofien, Jacob Haim. 1969. A note on the wall lizard of Petra, Transjordan. *Israel Journal of Zoology* 18:39-40.

[4336] Hoofien, Jacob Haim. 1972. A taxonomic list of the reptiles of Israel and its administered areas according to the status on May 31st, 1972. Department of Zoology, Tel Aviv University, Tel Aviv, Israel. 4 pp.

[4337] Hoofien, Jacob Haim. 1973. Contributions to the herpetofauna of Mount Hermon. No. IV. *Elaphe hohenackeri* (Ophidia, Colubridae). *Israel Journal of Zoology* 22:67-73.

[4338] Hoofien, Jacob Haim. 1980. Mt. Hermon reptiles new to Israel. Pages 204-208 *in* Avi Shmida and Micha Livne, eds., *Mt. Hermon Nature and Landscape*. (Includes 2 unnumbered text-figs.) HaQibbuz HaMeuhad, Tel Aviv, Israel. (In Hebrew.)

[4339] Hoofien, Jacob Haim. 1983. Reptiles new to Israel from Mt. Hermon. *Hardun* 1:3-10. (In Hebrew, with English abstract.)

[4340] Hoofien, Jacob Haim. 1995. On three changes in the check list of the lizards of Israel. *Hardun* 1995:83-84.

[4341] Hoofien, Jacob Haim, Naomi Sivan, and Yehudah Leopold Werner. 1990. Deletion of *Lacerta danfordi* (Reptilia: Lacertidae) from the herpetofaunal list of Petra (Jordan) and Mt. Hermon, with zoogeographical implication. *Israel Journal of Zoology* 37:97-105, figs. 1-3.

[4342] Hoofien, Jacob Haim, and Z. Yaron. 1964. A collection of reptiles from the Dahlak Archipelago. Israel South Red Sea Expedition, 1962, Reports, No. 4. *Israel Sea Fisheries Research Station Bulletin* 35: 35-40.

[4343] Hoogstraal, Harry, H. F. Wassef, and Wilhelm Büttiker. 1981. Ticks (Acarina) of Saudi Arabia. Fam. Argasidae, Ixodidae. *Fauna of Saudi Arabia* 3:25-110.

[4344] Hoogstraal, Harry, Kamal Wassif, and Makram N. Kaiser. 1957. Results of the NARMU-3 Southeastern Egypt Expedition, 1954. I. Introduction, itinerary and environmental conditions. *Bulletin of the Zoological Society of Egypt* 1955-1956([11 March]):1-15.

[4345] Hooker, Joseph Dalton. 1872-1897. *The Flora of British India*. L. Reeve and Co., London, England, UK., 7 vols.

[4346] Hora, Sunder Lal. 1923. The fauna of the Salt Range, Punjab. Introduction. *Records of the Indian Museum* 25:365-368.

[4347] Hora, Sunder Lal. 1927. Notes on lizards in the Indian Museum, III. On the unnamed collection of lizards of the family Scincidae. *Records of the Indian Museum* 29:1-6,1pl.

[4348] Hora, Sunder Lal. 1949. Satpura hypothesis of the distribution of the Malayan fauna and flora of Peninsular India. *Proceedings of the National Institute of Science, India* 15:207-442.

[4349] Hora, Sunder Lal. 1955. Tectonic history of India and its bearing on fish geography. *Journal of the Bombay Natural History Society* 52([April]):692-701, figs. 1-7.

[4350] Hora, Sunder Lal, and B. Chopra. 1923. Reptilia and Batrachia of the Salt Range, Punjab. *Records of the Indian Museum* 25:369-376.

[4351] Horn, H.-G., and G. J. Visser. 1989. Review of reproduction of monitor lizards in captivity. *International Zoo Yearbook* 28:140-150.

[4352] Hornby, D. A. 2000. [Review of] *The Natural History of Oman*. *Tribulus, Bulletin of the Emirates Natural History Group* 10([Spring/Summer]):29-30.

[4353] Hornby, R. 1996. A checklist of amphibians and reptiles of the UAE. *Tribulus, Bulletin of the Emirates Natural History Group* 6:9-13.

[4354] Horowitz, A. 1979. *The Quaternary of Israel*. Academic Press, New York, New York, USA. xv + 394 pp.

[4355] Horowitz, A. 1988. The pre-Quaternary geology of Israel. Pages 35-58 *in* Yoram Yom-Tov and Eitan Tchernov, eds., *The Zoogeography of Israel: The Distribution and Abundance at a Zoogeographical Crossroad*. (Includes figs. 1-5. 3 photos., 3 tables.) *Monographiae Biologicae*, 62. Dr. W. Junk, Dordrecht, Netherlands.

[4356] Horton, D. R. 1973. Endemism and zoogeography. *Systematic Zoology* 1973:84-86.

[4357] Horton, D. R. 1973. *Evolution in the Genus* Mabuya (*Lacertilia, Scincidae*). Ph.D. Dissertation. University of New England, Armidale, Australia. xxxxx pp.

[4358] Horvath, F., and J. E. T. Channell. 1977. Further evidence relevant to the African promentory as a Palaeogeographic premise for Alpine orogeny. Pages 133-141 *in* B. Biju-Duval and L. Montadert, eds., *Symposium International: Structural History of the Mediterranean Basins/Histoire Structurale des Bassins Méditerranéens, Split, Yugoslavia 25-29 October 1976*. (Includes figs. 1-4.) Éditions Technip, Paris, France.

[4359] Hosseinian Yousefkhani, Seyyed Saeed, and Mohammad Arab. 2012. Mating behavior in *Darevskia chlorogaster* (Boulenger, 1908) in the north of Iran (Golestan Province). *www.lacerta.de* (152[8 December]):1-3, figs. 1-3.
(Online publication: *<http://www.lacerta.de/AS/Artikel.php?Article=152>*)

[4360] Hosseinian Yousefkhani, Seyyed Saeed, and Eskandar Rastegar-Pouyani. 2013. Easternmost locality of *Eremias lalezharica* Moravec, 1994 with description of habitat details in Kerman Province, Iran. *www.lacerta.de* (160):1-3, figs. 1-3, 1 map.

[4361] Hosseinian Yousefkhani, Seyyed Saeed, Eskandar Rastegar-Pouyani, Aghilkeyvanloo Shahrestanaki, Masoud Yousefi, and Mohammad Zarrintab. 2012. Cutting off the haloxylon shrubs in the vicinity of Gonabad has severe effects on *Eremias grammica* (Lichtenstein, 1823) habitat in Khorasan, Iran. *www.lacerta.de* (148[27 October]):1-3, figs. 1-3, 4[map].

[4362] Hosseinian Yousefkhani, Seyyed Saeed, Nasrullah Rastegar-Pouyani, Eskandar Rastegar-Pouyani, and Mohammad Arab. 2012. Ein beitrag zur Kenntnis des Lebesraumes von *Darevskia steineri* (Eiselt, 1995) am Loveh-Wasserfall, Nordost-Iran. *Die Eidechse, Beiträge zur Kenntnis der Lacertiden* (*Bonn/Bremen*) 23(2[December]):71-74, figs. 1-2.

[4363] Hosseinian Yousefkhani, Seyyed Saeed, Nasrullah Rastegar-Pouyani, and Mahboubeh Sadat Hosseinzadeh. 2012. The conservation status and serious threat to *Acanthodactylus boskianus* (Daudin, 1802) (Sauria:Lacertidae) in Harsin, Kermanshah, Iran. *www.lacerta.de* (153[8 December]):1-3, figs. 1-3.
(Online publication: *<http://www.lacerta.de/AS/Artikel.php?Article=153>*)

[4364] Hosseinian Yousefkhani, Seyyed Saeed, Hamzeh Sajed, and Eskandar Rastegar-Pouyani. 2013. Gefährdung und Schutz von *Lacerta media* Lantz & Cyren, 1920 (Sauria: Lacertidae) im Iran. *Die Eidechse, Beiträge zur Kenntnis der Lacertiden* (*Bonn/Bremen*) 24(1[May]):26-30, figs. 1[map], 2-30.

[4365] Hotz, Hansjorg. 1969. Gefangenschaftsbeobachtung und einigen sudwestasiatischen Geckos. *Die Aquarien- und Terrarium-Zeitschrift* (*DATZ*), *Stuttgart* 22:279-282, 5 figs. (In German.)
(Specimens purchased from a dealer: Firma M. Schetty, Maggia.)

[4366] Hotz, Hansjorg. 1974. Ein Problem aus vielen Fragen — europäische Grünfrösche (*Rana esculenta*-Komplex) und ihre Verbreitung. *Natur und Museum, Frankfurt* 104(9[1 September]):262-272, figs. 1-4, 5-6 [maps], 7-9.

[4367] Hotz, Hansjorg. 1983. *Genetic Diversity Among Water Frog Genomes Inherited with and without*

Recombination. Ph.D. Dissertation. Universität Zurich, Zurich, Switzerland. xxxxx pp.

[4368] Hotz, Hansjorg, Peter Beerli, and L. Berger. 1997. Linkage groups of protein-coding genes in western Palearctic water frogs reveal extensive evolutionary conservation. *Genetics* 147:255-270.

[4369] Hotz, Hansjorg, Peter Beerli, and C. Spolsky. 1992. Mitochondrial DNA reveals formation of nonhybrid frogs by natural matings between hemiclonal hybrids. *Molecular Biology and Evolution* 9:610-620.

[4370] Hotz, Hansjorg, and Silvio Bruno. 1979. Il problema delle rane verdi e l'Italia (Amphibia, Salientia). *Memorie di Scienze Fisiche e Naturali, Accademia Nazionale delle Scienze* 4:49-112. (In Italian.)

[4371] Hotz, Hansjorg, Giorgio Mancino, Stefania Bucci-Innocenti, Matilde Ragghianti, Leszek Berger, and Thomas M. Uzzell. 1985. *Rana ridibunda* varies geographically in inducing clonal gametogenesis in interspecies hybrids. *Journal of Experimental Zoology* 236:199-210.

[4372] Hotz, Hansjorg, and Thomas M. Uzzell. 1982. Biochemically detected sympatry of two water frog species: two different cases in the Adriatic Balkans (Amphibia, Ranidae). *Proceedings of the Academy of Natural Sciences of Philadelphia* 134([30 December]):50-79, figs. 1[map], 2-4, tables 1-7.

[4373] Hotz, Hansjürg, and Thomas M. Uzzell. 1983. Interspecific hybrids of *Rana ridibunda* without germline exclusion of a parental genome. *Experientia* 39: 538-540.

[4374] Hotz, Hansjorg, Thomas M. Uzzell, Rainer Günther, Heinz G. Tunner, and Susanna Heppich. 1987. *Rana shqiperica*, a new European waterfrog from the Adriatic Balkans (Amphibia, Salientia, Ranidae). *Notulae Naturae, Philadelphia* ([7 December]):1-3.

[4375] Hourcade, Bernard. 1993. Damavand i. Geography. Pages 627-630 *in* Ehsan Yarshater, ed., *Encyclopaedia Iranica*, vol. 6, Fascicle 6. Mazda, Costa Mesa, CA.

[4376] Hovasse, R. 1929. Excursion zoologique dans la region sud-est de la mer de Marmara. II Éme Partie. Liste des animaux receuillis. *Istanbul Üniversitesi fen Fakültesi Mecmuasi, Seri B: Tabii Ilimler* [*Revue de la Faculté des Sciences de l'Université d'Istanful, Série B: Sciences Naturalles*] 6:1-20.

[4377] Howard, C. J. 1982. A note on the oviposition in the leopard gecko. *Herptile* 7:11.

[4378] Howarth, M. 1981. Palaeogeography of the Mesozoic. Pages 197-220 *in* Cocks, ed., *The Evolving Earth*. British Museum (Natural History) and Cambridge University Press, London, England, UK.

[4379] Howell, Francis Clark, and François Bourliere, eds. 1963. *African Ecology and Human Evolution*. Aldine Publishing Co., Chicago, Illinois, USA. viii + 666 pp.

[4380] Howells, V. 1956. *A Naturalist in Palestine*. Andrew Melrose, London, England, UK. xxxxx pp.

[4381] Hraoui-Bloquet, Souad. 1981. Les reptiles du Liban. 1. Nomenclature et note écologique. *Ecologia Mediterranea* 7:93-101. (In French.)

[4382] Hraoui-Bloquet, Souad. 1982. Les reptiles du Liban. 1. Nomenclature et note écologique. *Ecologia Mediterranea* 7:93-101. (In French.)

[4383] Hraoui-Bloquet, Souad. 1985. Le cycle sexuel des mâles chez *Lacerta laevis* (Reptilia, Lacertidae) dans les montagnes du Liban. *Amphibia-Reptilia* 6([October]):217-227, figs. 1-3. (In French, with English abstract.)

[4384] Hraoui-Bloquet, Souad. 1987. Le cycle sexuel des femelles chez *Lacerta laevis* Gray 1838 dans la montagne du Liban. *Amphibia-Reptilia* 8([May]):143-152, fig. 1, 4 tables. (In French with abstract in English.)

[4385] Hraoui-Bloquet, Souad. 1988. Le cycle sexuel des females chez *Lacerta laevis* en plaine au Liban. *Lebanon Science Bulletin* 4:31-39. (In French.)

[4386] Hraoui-Bloquet, Souad, Riyad A. Sadek, Roberto Sindaco, and Alberto Venchi. 2002. The herpetofauna of Lebanon: new data on distribution. *Zoology in the Middle East, Heidelberg* 27:35-46, figs. 1-3.

[4387] Hraoui-Bloquet, Souad, Riyad A. Sadek, and Randa Yammine-Saad. 1999. Reptiles from palm islets, off Tripoli (North Lebanon). Pages 207-213 *in* Claude Miaud and Robert Guyetant, eds., *Current Studies in Herpetology. Proceedings of the 9th Ordinary Meeting of the Societas Europaea Herpetologica 25-29 August 1998, Le Bourget du Lac, France*. Societas Europaea Herpetologica, Le Bourget du Lac, France.

[4388] Hraoui Bloquet, Souad, Riyad A. Sadek, and Randa Yammine-Saad. 1999. Reptiles from PALM Islets, off Tripoli (North Lebanon). Pages 207-213 *in* Claude Miaud and Robert Guyetant, eds., *Current Studies in Herpetology. Proceedings of the 9th Ordinary General Meeting of the Societas Europaea Herpetologica 25-29 August 1998 Le Bourget du Lac, France*. (Includes figs. 1-2, 2 photos.) Societas Europaea Herpetologica, Le Bourget du Lac, France.

[4389] Hsü, Kenneth Jinghwa. 1972. Origin of saline giants: a critical review after the discovery of the Mediterranean evaporites. *Earth-Science Reviews* 8: 371-396.

[4390] Hsü, Kenneth Jinghwa. 1983. *The Mediterranean was a Desert*. Princeton University Press, Princeton, New Jersey, USA. xv + 197 pp.

[4391] Hsü, Kenneth Jinghwa. 2001. Gaia and the Mediterranean Sea. *Scientia Marina* 65:133-140.

[4392] Hsü, Kenneth Jinghwa, and Federico Giovanoli. 1979. Messinian event in the Black Sea. *In* Maria Bianca Cita and Ramil Wright, eds., Geodynamic and Biodynamic Effects of the Messinian Salinity in the Mediterranean. *Palaeogeography, Palaeoclimatology, Palaeoecology* 29([December]):75-93, figs. 1-6, table 1.

[4393] Hsü, Kenneth Jinghwa, Lucien Montadert, Daniel Bernoulli, Maria Bianca Cita, Albert Erikson, Robert

E. Garrison, Robert B. Kidd, Frederic Mèlierés, Carla Müller, and Ramil Wright. 1977. History of Mediterranean salinity crisis. *Nature* 267(5610[2 June]):399-403, figs. 1-3 [maps].

[4394] Hsü, Kenneth Jinghwa, Lucien Montadert, Daniel Bernoulli, Maria Bianca Cita, Albert Erikson, Robert E. Garrison, Robert B. Kidd, Frederic Mèlierés, Carla Müller, and Ramil Wright. 1977. History of Mediterranean salinity crisis. Pages 421-422 *in* B. Biju-Duval and L. Montadert, eds., *Symposium International: Structural History of the Mediterranean Basins/Histoire Structurale des Bassins Méditerranéens, Split, Yugoslavia 25-29 October 1976*. Éditions Technip, Paris, France.

[4395] Hsü, Kenneth Jinghwa, W. B. F. Ryan, and Maria Bianca Cita. 1973. Late Miocene desiccation of the Mediterranean. *Nature* 242(5395[23 March]):240-244, figs. 1-9.

[4396] Hua, Xia, Cuizhang Fu, Jiatang Li, Adrian Nieto Montes de Oca, and John J. Wiens. 2009. A revised phylogeny of Holarctic treefrogs (Genus *Hyla*) based on nuclear and mitochondrial DNA sequences. *Herpetologica* 65(3[September]):246-259, figs. 1-3, tables 1-2.

[4397] Huang, Shyi-Yi, and John C. Perez. 1980. Comparative study on hemorrhagic and proteolytic activities of snake venoms. *Toxicon* 18(4):421-426, fig. 1, tables 1-2.

[4398] Huang, T. T., S. R. Lewis, and B. S. Lucas. 1978. Venomous snakes. Pages xxxxx *in* M. D. Ellis, ed., *Dangerous Plants, Snakes, Arthropods and Marine Life: Toxicity and Treatment*. Drug Intelligence Publication, Inc., Hamilton, Illinois, USA.

[4399] Huang, Yongsong, Steven C. Clemens, Weiguo Liu, Yi Wang, and Warren L. Prell. 2007. Large-scale hydrological change drove the late Miocene C*4 plant expansion in the Himalayan foreland and Arabian Peninsula. *Geology* 35(6[June]):531-534, figs. 1-4.

[4400] Huang, Z. J. 1964. Two new records of Chinese reptiles from Hainan — *Eublepharis macularius* and *Typhlops diardi*. *Acta Zoologica Sinica* 16:494-495.

[4401] Huber, H. 1978. Geologische und tektonische Karten Irans, mit Querprofilen. National Iranian Oil Company.

[4402] Hubrecht, Ambrosius Arnold Willem. 1880. On a collection of reptiles and amphibians from Baluchistan made by Dr. C. Duke in April and May, 1877. With a note by W.T. Blanford, F.Z.S. *Proceedings of the Zoological Society of London* 1880([30 November]): 620-621.

[4403] Hubrecht, Ambrosius Arnold Willem. 1985. List of reptiles and amphibians brought from British India by Mr. Francis Day. *Notes of the Leyden Museum* 4: 138-144.

[4404] Huckriede, E. 1961. Jung-Quartär und End-Mesolithikum in der Provinz Kerman (Iran). *Eiszeitalter und Gegenwart* 12:25-42. (In German.)

[4405] Huelsenbeck, John P., and F. Ronquist. 2001. MRBAYES: Bayesian inference of phylogeny. *Bioinformatics* 17:754-755.

[4406] Hür, H., İsmail Hakki Uğurtaş, and A. Isbilir. 2008. The amphibian and reptile species of Kazdagi National Park. *Turkish Journal of Zoology* 32:1-4.

[4407] Huey, Raymond B. 1982. Temperature, physiology, and the ecology of reptiles. Pages 25-91 *in* Carl Gans and F. Harvey Pough, eds., *Biology of the Reptilia. Physiology C. Physiological ecology*, vol. 12. *Biology of the Reptilia*. Academic Press, New York, New York, USA.

[4408] Huey, Raymond B., and P. E. Hertz. 1982. Effects of body size and slope on sprint speed of a lizard (*Stellio* (*Agama*) *stellio*). *Journal of Experimental Biology* 97: 401-409.

[4409] Huey, Raymond B., and Eric R. Pianka. 1981. Ecological consequences of foraging mode. *Ecology* 62: 991-999.

[4410] Huey, Raymond B., and Eric R. Pianka. 1983. Temporal separation of activity and interspecific dietary overlap. Pages 281-290,477-479 *in* Raymond Huey, Eric R. Pianka, and Thomas W. Schoener, eds., *Lizard Ecology, Studies of a Model Organism*. Harvard University Press, Cambridge, Massachusetts, USA and London, England, UK.

[4411] Huey, Raymond B., Eric R. Pianka, and Thomas W. Schoener, eds. 1983. *Lizard Ecology, Studies of a Model Organism*. Harvard University Press, Cambridge, Massachusetts, USA and London, England, UK. viii + 501 pp.

[4412] Hughes, B. 1976. Notes on African carpet vipers, *Echis carinatus*, *E. leucogaster*, and *E. ocellatus* (Viperidae, Serpentes). *Revue suisse de Zoologie* 83:359-371.

[4413] Hughes, J. D. 1998. Early ecological knowledge of India from Alexander and Aristotle to Aelian. Pages 70-86 *in* R. H. Grove, V. Damodaran, and S. Sangwan, eds., *Nature and the Orient. The Environmental History of South and Southeast Asia*. xxxxx, Delhi, India.

[4414] Hughes, R. Chester, John R. Baker, and C. Benton Dawson. 1941. The tapeworms of reptiles. Part I. *American Midland Naturalist* 25([March]):454-468.

[4415] Hughes, R. Chester, John R. Baker, and C. Benton Dawson. 1941. The tapeworms of reptiles. Part II. Host catalogue. *The Wasmann Collector* 4([April]): 97-104.

[4416] Huheey, James E. 1963. Concerning the use of paraformaldehyde as a field preservative. *Copeia* 1963(1[30 March]):192-193.

[4417] Humboldt, Alexander von. 1829. Bericht über die Naturhistorischen Reisen der Herren Ehrenberg und Hemprich. *Monatsberichte der Preussischen Akademie der Wissenschaften* 1829:111-119. (In German.)

[4418] Humlum, J. 1959. *La geographie de l'Afghanistan*.

Gyldenal, Copenhagen, Denmark. 421 pp. (In French.)

[4419] Humphreys, P. N., and E. Kahrom. 1995. *The Lion and the Gazelle*. Comma International Biological Systems, Gwent, UK. xxxxx pp.

[4420] Huntington, Ellsworth. 1905. The depression of Sistan in eastern Persia. *Bulletin of the American Geographic Society* 37:271-281.

[4421] Huntington, Ellsworth. 1905. The basin of Eastern Persia and Sistan. Pages 217-317 *in* Raphael Pumpelly, ed., *Explorations in Turkestan with an Account of the Basin of Eastern Persia and Sistan. Expedition of 1903*. (Includes pls. 4-6, figs. 149-174.) Carnegie Institute of Washington, Washington, DC, USA.

[4422] Huntington, Ellsworth. 1905. The basin of eastern Persia and Sistan. Pages 316-317 *in* Raphael Pumpelly, ed., *Exploration in Turkestan with Account of the Basin of Eastern Persia and Seistan. Expedition of 1903, under the Direction of Raphael Pumpelly*. Carnegie Institution, Washington, DC, USA.

[4423] Hunziker, R. V. 1994. *Leopard Geckos: Identification, Care, and Breeding*. TFH Publications, Neptune,New Jersey, USA. xxxxx pp.

[4424] Hunziker, R. V. 1995. In the beginning: the captive care of leopard geckos. *Reptile Hobbyist* 1:104-108.

[4425] Huot-Daubremont, C., and C. Grenot. 1997. Activity rhythm of Herman tortoise (*Testudo hermanni hermanni*) in semi-free state in the Massif des Maures (VAR). *Revus d'Ecologie* (*la Terre et la Vie*) 52: 331-344.

[4426] Hurvitz, E. Elimelech. 1980. Checklist of vertebrates on Mt. Hermon. Pages 230-239 *in* Avi Shmida and Micha Livne, eds., *Mt. Hermon Nature and Landscape*. HaQubbiz HaMeuhad, Tel Aviv, Israel. (In Hebrew, with Latin species names.)

[4427] Hussain, Azra Afzal. 1951. *Climate of Quetta and Its Effects on Plant, Animal, and Human Life*. M.A. Thesis. Sind University, Karachi, Pakistan. xxxxx pp.

[4428] Hussein, M. Fawzy. 1952. *On the Effect of Temperature on the Pancreatic Amylase of* Uromastyx aegyptia. M.Sc. Thesis. Faculty of Science, Cairo University, Cairo, Egypt. xxxxx pp.

[4429] Hussein, M. Fawzy. 1955. *Ecological Studies in Anqabiya Region with Special Reference to Thermal Relationship of Some Egyptian Desert Reptiles*. Ph.D. Dissertation. Faculty of Science, Cairo University, Cairo, Egypt. xxxxx pp.

[4430] Hussein, M. Fawzy. 1961. On the heat death of the snake *Zamenis diadema*. *Bulletin of the Faculty of Sciences, Cairo University* 37:33.

[4431] Hussein, M. Fawzy. 1961. Some aspects of ecology of *Zamenis diadema* with special reference to thermal relationships. Pages xxxxx *in Fourth Arab Science Congress, Cairo UAR*. xxxxx, xxxxx.

[4432] Hussein, M. Fawzy. 1966. On the reptiles of Riyadh and its surroundings in Saudi Arabia. Pages 479-485 *in 5th Arab Science Congress, Baghdad*.

[4433] Hussein, M. Fawzy, and K. S. Al-Badry. 1968. On the serum proteins of the lizards *Chalcides ocellatus* and *Agama stellio* in relation to heat death. *Proceedings of the Egyptian Academy of Sciences* 20:59-64.

[4434] Hussein, M. Fawzy, and R. Boulos. 1967. Studies on the heat death of some desert reptiles from Palestine (Gazza) and Egypt. *Bulletin of the Zoological Society of Egypt* 21:29-34.

[4435] Hutchinson, J., and M. Simmonds. 1992. Escalation of threats to marine turtles. *Oryx* 26:95-102.

[4436] Hutchinson, R. W., and G. G. Engels. 1970. Tectonic significance of regional geology and evaporite lithofacies in northeastern Ethiopia. *Philosophical Transactions of the Royal Society of London* 267:313-329, figs. 1-7.

[4437] Hutchinson, R. W., and G. G. Engels. 1972. Tectonic evolution in the southern Red Sea and its possible significance to older rifted continental margins. *Geological Society of America Bulletin* 83([October]):2989-3002, figs. 1-6.

[4438] Hutton, Thomas. 1846. Rough notes on the zoology of Candahar and the neighboring districts with some additional information on the birds of Afghanistan by E. Blyth. *Journal and Proceedings of the Asiatic Society of Bengal* 15:135-170.

[4439] Iaccarino, S., D. Castradori, Maria Bianca Cita, E. Di Steffano, S. Gaboardi, J. A. McKenzie, S. Spezzaferri, and R. Sprovieri. 1999. The Miocene/Pliocene boundary and the significance of the earliest flooding in the Mediterranean. *Memorie della Società Geologica Italiana* 54:109-131.

[4440] Iakovleva, I. D. 1964. [Abstract] [On the subspecies of variegated lizards in Kirghiz]. Pages 84 *in* Paul Viktor Terentjev, ed., *Voprosy Gerpetologii* [*Problems of Herpetology*]. *Herpetological Conference, Leningrad 12-14 October 1964*. University of Leningrad, Leningrad, USSR. (In Russian.)

[4441] Ibrahim, Adel A. 1991. *Ecological and Biological Studies on the Reptiles of Northern Sinai*. M.Sc. Thesis. Suez Canal University, Ismaelia, Egypt. xxxxx pp.

[4442] Ibrahim, Adel A. 2000. A method of attaching radio transmitters to desert monitors, *Varanus griseus* in Zaranik Protected Area, North Sinai, Egypt. *British Herpetological Society Bulletin* 71:27-29.

[4443] Ibrahim, Adel A. 2000. A radiotelemetric study of the body temperature of *Varanus griseus* (Sauria: Varanidae) in Zaranik Protected Area, North Sinai, Egypt. *Egyptian Journal of Zoology* 2:57-66.

[4444] Ibrahim, Adel A. 2001. Geographic distribution: *Ptyodactylus hasselquistii hasselquistii* (Fan-toed Gecko). *Herpetological Review* 32(2[June]):120. (First record for North Sinai Province, Egypt)

[4445] Ibrahim, Adel A. 2001. Geogrphic distribution: *Malpolon monsessulanus insignitus* (Montpellier snake). *Herpetological Review* 32(2[June]):123. (First record for Sinai Peninsula)

[4446] Ibrahim, Adel A. 2003[?]. The reptile community in the Zaranik Protected Area, North Sinai, Egypt, with special reference to their ecology and conservation. *Egyptian Journal of Biology, Cairo* xxxxx:xxxxx.

[4447] Ibrahim, Adel A. 2004. Behavioral ecology of the white-spotted gecko, *Tarentola annularis* (Reptilia: Gekkonidae), in Ismailia City, Egypt. *Zoology in the Middle East, Heidelberg* 31:23-38, figs. 1-5, tables 1-3.

[4448] Ibrahim, Adel A. 2007. Ecology of the Mediterranean gecko, *Hemidactylus turcicus* (Linnaeus, 1758) (Reptilia: Gekkonidae), in North Sinai, Egypt. *Zoology in the Middle East, Heidelberg* 41:41-54, figs. 1-3, 1 table.

[4449] Ibrahim, Adel A. 2013. The herpetology of the Suez Canal Zone, Egypt. *Vertebrate Zoology* 63(1):87-110, figs. 1-38 (map figs. 2, 13-14, 16, 19-31, 33, 35-36, tables 1-3.

[4450] Ibrahim, M. M. 1980. [Abstract] The structural stages of the oviducts during oogenesis in the viviparous lizard *Chalcides ocellatus* Forsk. xxxxx. xxxxx p.

[4451] Ibrahim, M. M., and N. T. El-Taib. 1980. [Abstract] History, histochemistry and fine structure of the nasal gland of the squamate lizard *Uromastyx aegyptia*. *Proceedings of the Conference on Biological Aspects of Saudi Arabia* 4:58.

[4452] Ibrahim, M. W., M. S. Khan, and H. Khatib. 1981. Structural evolution of Harmaliyah Oil Field, Eastern Saudi Arabia. *American Association of Petroleum Geologists Bulletin* 65([November]):2403-2416, 9 figs.

[4453] Iffat, Fehmida. 1988. Marine snakes of Pakistan. *Records of the Zoological Survey of Pakistan, Karachi* 1988:1-86.

[4454] Igolkina, V. A. 1975. [Desert monitor]. *Priroda, Moskova* :95-96. (In Russian.)

[4455] Ikramov, A. Ya. 1984. [On the diet of *Psammophis lineolatum* Brandt, 1838 in various regions of Uzbekistan.]. *Uzbekskii Biologicheskii Zhurnal* 1984:55-56. (In Russian.)

[4456] Ilani, G. 1981. Spotted newts in the Judean foothills. *Israel Land and Nature* 7:36.

[4457] Ilani, G. 1982. Black desert cobra in the mountains. *Israel Land and Nature* 7:82.

[4458] Ilani, G. 1982. And other desert snakes in new habitats. *Israel Land and Nature* 7:82.

[4459] Ilani, G. 1982. Egyptian dabb lizards in loess habitats. *Israel Land and Nature* 7:82.

[4460] Ilani, G. 1983. Wild animals in Lebanon. *Israel Land and Nature* 8:126.

[4461] Ilani, G. 1983. Soft shelled turtles. *Israel Land and Nature* 8:126-127.

[4462] Ilani, G. 1986. Lizard in demonstration hunt. *Israel Land and Nature* 11:191.

[4463] Ilani, G. 1986. All in the family — of chamaeleons. *Israel Land and Nature* 11:191.

[4464] Ilani, G. 1987. Wildlife news. *Israel Land and Nature* 13:88-94.

[4465] Ilani, G. 1988. Wildlife News. *Israel Land and Nature* 13:88-94.

[4466] Ilani, G. 1988. Wildlife news. *Israel Land and Nature* 13:194-199.

[4467] Ilani, G., and Amos Bouskila. 1982. Soft shelled turltes. *Israel Land and Nature* 7:125.

[4468] Ilani, G., and Amos Bouskila. 1982. Collared peace snake in Galilee. *Israel Land and Nature* 7:170.

[4469] Ilani, G., and Amos Bouskila. 1982. Egyptian vultures and dabb lizards. *Israel Land and Nature* 8:37.

[4470] Ilani, G., and Amos Bouskila. 1983. From the life of the mole viper. *Israel Land and Nature* 8:81.

[4471] Ilani, G., and B. Shalmon. 1983. Black desert cobras in the Arava. *Israel Land and Nature* 9:37.

[4472] Ilani, G., and B. Shalmon. 1983. Egyptian cat snake on Mount Hermon. *Israel Land and Nature* 9:80.

[4473] Ilani, G., and B. Shalmon. 1984. Mole vipers in broad daylight. *Israel Land and Nature* 9:80.

[4474] Ilani, G., and B. Shalmon. 1984. Black headed snake. *Israel Land and Nature* 9:80.

[4475] Ilani, G., and B. Shalmon. 1984. Soft shelled turtles. *Israel Land and Nature* 9:125.

[4476] Ilani, G., and B. Shalmon. 1984. Snake eats snake. *Israel Land and Nature* 9:125.

[4477] Ilani, G., and B. Shalmon. 1984. Desert cobra innovations. *Israel Land and Nature* 9:125.

[4478] Ilani, G., and B. Shalmon. 1984. Most beautiful snake. *Israel Land and Nature* 9:168.

[4479] Ilani, G., and B. Shalmon. 1984. Spotted newts. *Israel Land and Nature* 9:168.

[4480] Ilani, G., and B. Shalmon. 1984. Spadefoot toads. *Israel Land and Nature* 10:36.

[4481] Ilani, G., and B. Shalmon. 1984. Soft shelled turtles in the Crocodile River. *Israel Land and Nature* 10:36.

[4482] Ilani, G., and B. Shalmon. 1984. Geckos and skinks. *Israel Land and Nature* 10:36.

[4483] Ilani, G., and B. Shalmon. 1984. Blind snake menu. *Israel Land and Nature* 10:36.

[4484] Ilgaz, Çetin. 1998. *Kuzey Karpaz ve Dalyan kumsalarindaki Deniz kaplumbagasi populasyonlari ile kumsallarda yavru çikisina etki eden ekolojik sartlarin arastirilmasi*. Yüksk Lisans Thesis. Dokuz Eylül Üniversitesi, Izmir, Turkey. xxxxx pp. (In Turkish.)

[4485] Ilgaz, Çetin. 2006. On specimens of *Darevskia armeniaca* collected from Ardahan. *Turkish Journal of Zoology* 30:47-54.

[4486] Ilgaz, Çetin. 2009. Comparative morphology of *Darevskia parvula* (Lantz-Cyren 1936) (Sauria: Lacertidae) subspecies in northeastern Anatolia, Turkey. *North-Western Journal of Zoology* 5(2):263-280, figs. 1[map], 2-5, tables 1-5.

[4487] Ilgaz, Çetin, Hüseyin Arikan, Yusuf Kumlutaş, and Aziz Avci. 2010. Electrophoretic comparison of blood-serum proteins of *Apathya cappadocica* (Sauria, Lac-

ertidae) subspecies from Anatolia. *Acta Herpetologica* 5(2):207-215, figs. 1-6.

[4488] Ilgaz, Çetin, Aziz Avci, Yusuf Kumlutaş, İbrahim Baran, and Adem Özdemir. 2007. New locality records extended the distribution of *Telescopus nigriceps* (Ahl, 1924), black-headed cat snake, in southeastern Anatolia, Turkey. *Russian Journal of Herpetology* 14(3[September-December]):207-210, figs. 1[map], 2-4, table 1.

[4489] Ilgaz, Çetin, İbrahim Baran, Aziz Avci, and Yusuf Kumlutaş. 2005. Occurrence of *Telescopus nigriceps* (Ahl, 1924) (Reptilia: Ophidia: Colubridae), the black-headed cat snake, in Turkey. *Israel Journal of Zoology* 51:238-239.

[4490] Ilgaz, Çetin, İbrahim Baran, Aziz Avci, Kurtuluş Olgun, and Yusuf Kumlutaş. 2006 [2005]. On *Laudakia caucasia* (Eichwald, 1831) (Sauria: Agamidae: *Laudakia*) specimens collected from northeastern Anatolia. *Russian Journal of Herpetology* 12(3[September-December]):183-186, fig. 1[map], tables 1-2.

[4491] Ilgaz, Çetin, İbrahim Baran, and Yusuf Kumlutaş. 2005. First record of *Natrix megalocephala* Orlov and Tuniyev, 1986 (Reptilia: Ophidia: Colubridae) from Turkey. *Russian Journal of Herpetology* 12(2[May-August]):111-112, figs. 1, 2[map].

[4492] Ilgaz, Çetin, İbrahim Baran, Yusuf Kumlutaş, and Aziz Avci. 2006 [2005]. A new record of *Mesalina brevirostris* (Reptilia: Sauria: Lacertidae) from southeastern Anatolia. *Russian Journal of Herpetology* 12(3[September-December]):230-236, figs. 1-4, 2 tables.

[4493] Ilgaz, Çetin, and Yusuf Kumlutaş. 2008. The morphology and distribution of *Timon princeps* (Blanford 1874) (Sauria: Lacertidae) in woutheastern Anatolia, Turkey. *North-Western Journal of Zoology* 4(2):247-262, figs. 1[map], 2-4, tables 1-6.

[4494] Ilgaz, Çetin, Yusuf Kumlutaş, Kurtuluş Olgun, and İbrahim Baran. 2007. The morphology and distribution of *Ablepharus bivittatus* (Ménétriés, 1832) (Reptilia: Sauria: Scincidae) in Turkey. *Russian Journal of Herpetology* 14(2[May-August]):91-97, figs. 1[map], 2-6, tables 1-4.

[4495] Indurkar, S. S., and J. H. Sabnis. 1976. Observations on the dietary components of the garden lizard, *Calotes versicolor* (Daudin). *Comparative Physiology and Ecology* 1:9-12.

[4496-4497] Ineich, Ivan. 1999. *Reptiles & Amphibiens de la République de Djibouti. Rapport sur la mission herpétologique de Ivan Ineich, Avril 1999*. Muséum national d'Histoire naturelle, Laboratoire de Zoologie (Reptiles & Amphibiens), Paris, France. 60 pp. (In French.)

[4498] Ineich, Ivan, and J.-M. Tellier. 1992. Une glande supralabiale à débouché externe chez le genre *Echis* (Reptilia, Viperidae), cas unique chez les serpens. *Compte Rendu Academie Sciences, Paris* 315:49-53. (In French.)

[4499] Inger, Robert Frederick. 1972. *Bufo* of Eurasia. Pages 102-108,357-360 *in* William Frank Blair, ed., *Evolution of the Genus* Bufo. University of Texas Press, Austin, Texas, USA.

[4500] Inger, Robert Frederick. 1996. Commentary on a proposed classification of the family Ranidae. *Herpetologica* 52(2[June]):241-246.

[4501] Inger, Robert Frederick, and Philip J. Clark. 1943. Partition of the genus *Coluber*. *Copeia* 1943([15 October]):141-145.

[4502] Inger, Robert Frederick, and Hymen Marx. 1965. Notes on snakes of the genus *Calamaria*. *Fieldiana: Zoology* 37:167-209.

[4503] Inger, Robert Frederick, and Hymen Marx. 1965. The systematics and evolution of the Oriental colubrid snakes of the genus *Calamaria*. *Fieldiana: Zoology* 49:1-304.

[4504] Ingoldby, C. M. 1922. A new stone-gecko from the Himalaya. *Journal of the Bombay Natural History Society* 28([20 December]):1051.

[4505] Ingoldby, C. M. 1923. Introduction. *In* C. M. Ingoldby and Joan Beauchamp Procter, eds., Notes on a collection of Reptilia from Waziristan and the adjoining portion of the N.W. Frontier Province. *Journal of the Bombay Natural History Society* 29([20 April]):117-120, 1 map, 4 unnumbered photos.

[4506] Ingoldby, C. M. 1923. Chelonia. *In* C. M. Ingoldby and Joan Beauchamp Procter, eds., Notes on a collection of Reptilia from Waziristan and the adjoining portion of the N.W. Frontier Province. *Journal of the Bombay Natural History Society* 29([20 April]):120.

[4507] Ingoldby, C. M. 1923. Ophidia. *In* C. M. Ingoldby and Joan Beauchamp Procter, eds., Notes on a collection of Reptilia from Waziristan and the adjoining portion of the N.W. Frontier Province. *Journal of the Bombay Natural History Society* 29([20 April]):127-130, 1 fig., 4 unnumbered photos, 1 map.

[4508] Ingoldby, C. M., and Joan Beauchamp Procter. 1923. Notes on a collection of Reptilia from Waziristan and the adjoining portion of the N.W. Frontier Province. *Journal of the Bombay Natural History Society* 29([20 April]):117-130, 1 map, 4 unnumbered photos.
(See separate contributions by Ingoldby and by Procter)

[4509] Inozemtsev, Alexander A., and Solomon L. Pereshkolnik. 1994. Status and conservation prospects of *Testudo graeca* L. inhabiting the Black Sea coast of the Caucasus. *Chelonian Conservation and Biology* 1(2[July]):151-158, figs. 1[map] -6, tables 1-2.
(Translated from the Russian by Marina Proutkina.)

[4510] International Commission on Zoological Nomenclature. 1914. Opinion 57. Names dating from Hasselquist's "Iter Palaestinum," 1757, and the translation, 1762, are untenable. Pages 131-134 *in* ICZN, ed., *Opinions Rendered by the International Commission*

on Zoological Nomenclature. Opinions 57 to 65. Smithsonian Institution Publications, 2256. Smithsonian Institution, Washington, DC, USA.

[4511] International Commission on Zoological Nomenclature. 1950. "*Mabuya*" Fitzinger, 1826 (class Reptilia): correction in the "Official List of Generic Names in Zoology" of entry relating to: correction of error in "Opinion" 92. *Bulletin of Zoological Nomenclature, London* 4:356.

[4512] International Commission on Zoological Nomenclature. 1957. Opinion 490: Action under the plenary powers to presrve for use in its accustomed sence the generic name *"Elaphe"* Fitzinger, 1833 (Class Reptilia). *Opinions and Declarations of the International Commision on Zoological Nomenclature* 17(12): 181-196.

[4513] International Commission on Zoological Nomenclature. 1959. Opinion 565: Validation under the Plenary Powers of the generic name "*Phrynosoma*" Wiegmann, 1828 (Class Reptilia) ("Opinion" supplementary to "Opinion" 92). *Bulletin of Zoological Nomenclature* :361-376.

[4514] International Commission on Zoological Nomenclature. 1961. *International Code of Zoological Nomenclature, adopted by the XV International Congress of Zoology*. International Trust for Zoological Nomenclature, London. 176 pp.

[4515] International Commission on Zoological Nomenclature. 1963. Opinion 661. *Cerastes* Laurenti, 1768 (Reptilia): designation of a type-species under the Plenary Powers. *Bulletin of Zoological Nomenclature* 20(3):191-192.

[4516] International Commission on Zoological Nomenclature. 1966. Opinion 794: *Spalerosophis* Jan, 1865 (Reptilia): Validated under the plenary powers. *Bulletin of Zoological Nomenclature* 23([December]):229-231.

[4517] International Commission on Zoological Nomenclature. 1981. Opinion 1176. *Echis colorata* [sic] Guenther, 1878 (Reptilia, Serpentes) given nomenclatural precedence over *Echis froenata* [sic] Duméril, Bibron & Duméril, 1854. *Bulletin of Zoological Nomenclature* 38(2):110-111.

[4518] International Commission on Zoological Nomenclature. 1982. *Leptotyphlops* and *Ramphotyphlops* Fitzinger, 1843 (Reptilia, Serpentes): conserved. *Bulletin of Zoological Nomenclature, London* 39:106-108.

[4519] International Commission on Zoological Nomenclature. 1985. *International Code of Zoological Nomenclature, adopted by the XX General Assembly of the International Union of Biological Sciences*. International Trust for Zoological Nomenclature, London, England, UK. 338 pp.

[4520] International Commission on Zoological Nomenclature. 1987. Opinion 1461. A ruling on the authorship and dates of the text volumes of Histoire naturelle section of Savigny's Description de l'Egypte. *Bulletin of Zoological Nomenclature* 44:219-220.

[4521] International Commission on Zoological Nomenclature. 1987. Opinion 1463. De Lacépède, 1788-1789, Histoire Naturelle des Serpens and later editions: rejected as a non-binomial work. *Bulletin of Zoological Nomenclature* 44:265-267.

[4522] International Commission on Zoological Nomenclature. 1992. Opinion 1686: *Natrix gemonensis* Laurenti, 1768 (Currently *Coluber gemonensis*), *Coluber viridiflavus* Lacépède, 1789 and *Coluber helveticus* Lacépède, 1789 (currently *Natrix natrix helvetica*) (Reptilia, Serpentes): specific names conserved. *Bulletin of Zoological Nomenclature* 49([25 June]): 174-175.

[4523] International Commission on Zoological Nomenclature. 1999. *International Code of Zoological nomenclature adopted by the International Union of Biological Sciences*, 4th edition. The International Trust for zoological Nomenclature, London. 305 pp. (In English and French.)
(The provisions of this code supercede those of the previous editions with effect from 1 January 2000.)

[4524] International Union for the Conservation of Nature. 1986. *Sultanate of Oman. Proposals for a System of Nature Conservation Areas*. [Internal report] IUCN, Gland, Switzerland. xxxxx pp.

[4525] International Union for the Conservation of Nature, ed. 1987. *Directory of Wetlands of International Importance*. IUCN, Gland, Switzerland and Cambridge, England, UK. 460 pp.

[4526] International Union for the Conservation of Nature, ed. 1991. *Protected areas of the World. A review of national systems*, vol. 2: Palearctic. IUCN, Gland, Switzerland. xxxxx pp.

[4527] Iordansky, Nikolai N. 1968. Cranial kinesis in lizards: Contribution to the problem of the adaptive significance of skull kinesis. *Smithsonian Herpetological Information Service, Washington, D.C.* 1968:1-7.

[4528] Iordansky, Nikolai N. 1970. Structure and biomechanical analysis of functions of the jaw muscles in the lizards. *Anatomischer Anzeiger* 127:383-413.

[4529] Iordansky, Nikolai N. 1973. The skull of the Crocodilia. Pages 201-262 *in* Carl Gans and Thomas S. Parsons, eds., *Morphology D. Biology of the Reptilia*, 4. Academic Press, New York, New York, USA.

[4530] Iordansky, Nikolai N. 1981. Cranial kinetism and functions of jaw muscles in *Typhlops vermicularis*: Origin of the Typhlopidae. *Zoologicheski'i Zhurnal, Akademyia Nauk SSSR* 60:97-108.

[4531] Iordansky, Nikolai N. 1994. Tendons and jaw muscles in Amphibia and Reptilia: homology and evolution. *Russian Journal of Herpetology* 1([January]): 13-20, figs. 1-3.

[4532] Iordansky, Nikolai N. 1996. Jaw musculature of turtles: structure, functions, and evolutionary conser-

vatism. *Russian Journal of Herpetology* 3([January-June]):49-57, figs. 1-4.

[4533] Iordansky, Nikolai N. 1996. Evolution of the musculature of the jaw apparatus in the Amphibia. Pages 3-26 *in Advances in Amphibian Research in the Former Soviet Union*, vol. 1.

[4534] Iordansky, Nikolai N. 1998 [1997]. Jaw apparatus and feeding mechanics of *Typhlops* (Ophidia: Typhlopidae): a reconsideration. *Russian Journal of Herpetology* 4([July-December]):120-127, figs. 1-4.

[4535] Irwin, M. S., Brendan J. Godley, and Annette C. Broderick. 1998. The effect of anthropogenic lighting on marine turtles in northern Cyprus. Pages 71-73 *in Proceedings of the 16th Annual Symposium on Sea Turtle Biology and Conservation, Hilton Head Island, South Carolina, March 1996. NOAA Technical memorandum*, NMFS-SEFSC-412. NOAA, Washington, DC, USA.

[4536] Isabekova, Saida B., Nailia M. Karjagina, and Dilara U. Muntina. 1991. O roli adrenergicheskoi regulyatsii b rezistentnosti serdechnoi deyatelnosti u sredneaziatskoi cherepakhi *Agrionemys horsfieldi* (Reptilia, Testudinidae) k gipertermii [About the role of the adrenergic regulation in the resistance of *Agrionemys horsfieldi* (Reptilia, Testudinidae) to hyperthermia]. *Gerpetologicheskie Issledovaniia, Leningrad* [*Herpetological Researches, Leningrad*] 1991:130-138, 173, figs. 1-5. (In Russian, with English summary [Russian abstract p. 173].)

[4537] Isachenko, Anatoliĭ Grigor'evich, A. A. Shliapnikov, O. D. Pobozerova, and A. Z. Filipetskaya. 1988. *Landscapes of the USSR*. National Agency of Geodesy and Cartography, Moscow, Russia. xxxxx pp.

[4538] Isakova, Kaden. 1959. *Amphibians of Kazakhstan*. Academy of Science of Kazakhstan, Alma Ata. 92 pp. (In Russian.)

[4539] Ishchenko, V. G. 1978. *Dynamic polymorphism of brown frogs of the USSR fauna*. Nauka Publications, Moscow. (In Russian.)

[4540] Ishchenko, V. G. 1987 [1986]. The level of morphological similarity between the populations of the Caucasian brown frog, *Rana macrocnemis* Blgr. *In* Leo Jakovlevich Borkin, ed., Herpetological Investigations in the Caucasus. *Trudy Zoologicheskogo Instituta, Akademiya Nauk SSSR, Leningrad* [*Proceedings of the Zoological Institute, Academy of Sciences of the SSSR, Leningrad*] 158:100-104. (In Russian, with English summary.)
(Title page for volume 158 bears the year 1986 but all included articles are dated 1987. Production page [unnumbered inside back cover] states "makeup and press 31.12.86," but it is not clear if this is meant to be the date of production only or the date of distribution of the volume.)

[4541] Ishchenko, V. G., and O. A. Pyastolova. 1973. A contribution to the taxonomy of Caucasian brown frogs. *Zoologicheski'i Zhurnal, Moskou* 52:1733-1735. (In Russian.)

[4542] Ishunin, G. I. 1964. [Abstract] [Food of sand vipers (*Echis carinatus*) in Usbek and Turkmen]. Pages xxxxx *in* Paul Viktor Terentjev, ed., *Voprosy Gerpetologii* [*Problems of Herpetology*]. *Herpetological Conference, Leningrad 12-14 October 1964*. University of Leningrad, Leningrad, USSR. (In Russian.)
(See Smith, Lewis, and Smith, 1967, for English translation of abstract)

[4543] Iskakova, K. 1959. [*Amphibians of Kazakhstan*]. Academii Nauk Kazakhskoii SSR, Alma-Ata, Kazakhstan. 92 pp., figs. 1-26. (In Russian.)

[4544] Iskakova, K. 1967. [Distribution of amphibia in Kazakhstan]. *Izvestiya Akademiya Nauk Kazakhskoii SSR* (*Biol.*) 2:40-44. (In Russian.)

[4545] Islam, Ahsanul. 1955. The skull of *Uromastix hardwickii* Gray. *Biologia* 1:141-196.

[4546] Islam, Ahsanul. 1957. On the respiratory system of the mastgure: *Uromastix hardwickii* Gray. *Biologia* 3:195-204.

[4547] Islam, Ahsanul, B. Persson, Z. H. Zaidi, and H. Jornvall. 1990. Sea snake (*Microcephalophis gracilis*) hemoglobin: primary stucture and relationships to other forms. *Journal of Protein Chemistry* 9:533-541.

[4548] Ismail, M. F., G. Y. Dehlawi, and S. M. Jalalah. 1995. Studies on the ultrastructure of the spermiogenesis of Saudian reptiles. 7. The sperm tail differentiation in *Agama adramitana*. *Journal of the Egyptian German Society of Zoology* 16([January]):169-183.

[4549] Issar, A. 1969. The groundwater provinces of Iran. *Bulletin of the International Association of Scientific Hydrology* 14([March]):87-99.

[4550] Issar, Arie S. 1995. Climatic change and the history of the Middle East. *American Scientist* 83([July-August]):350-355, figs. 1-6.

[4551] Istami, A. 1955. The skull of *Uromastix hardwickii* Gray. *Biologia* 1:191-196.

[4552] Ivanov, M. 1997. *Hadi evropského kenozoika* [*Snakes of the European Cenozoic*]. Ph.D. Dissertation. Masaryk University, Brno, Czech Republic. xxxxx pp.

[4553] Ivanov, M., Jean-Claude Rage, Zbigniew Szyndlar, and M. Venczel. 2000. Histoire et origine géographique des faunes de serpents en Europe. *Bulletin de la Société Herpétologique de France* 96:15-24. (In French.)

[4554] Ivanov, V. G. 1973. [Sex chromosomes of three species of lizards of USSR fauna]. Pages 84-86 *in* Paul Viktor Terentjev, ed., *Voprosi Gerpetologii* [*Problems in Herpetology*]. University of Leningrad, Leningrad, USSR. (In Russian.)

[4555] Ivanov, V. G., and Oleg Pavlovich Bogdanov. 1975. The karyotype of *Eumeces taeniolatus* Blyth (Sauria, Scincidae). *Tsitologiya* 17:861-863. (In Russian.)

[4556] Ivanov, V. G., and T. A. Fedorova. 1970. [Sex het-

eromorphism of chromosomes in *Lacerta strigata* Eichwald]. *Tsitologiya* 12:1582-1585. (In Russian.)

[4557] Ivanov, V. G., and T. A. Fedorova. 1973. [Heterochromosomes in the karyotype of *Eremias arguta* Pall]. *Tsitologiya* 15:762-765. (In Russian.)

[4558] Ivanova, N. L. 1988. [The effect of reproductive phenology of *Rana ridibunda* on the intrapopulation variation in growth and development]. Pages 79-81 *in* Anonymous, ed., *Ekologiya populatsii. Chast 2. Tezisy dokladov vsesoyuznogo soveshchaniya* (*4-6 Oktyabrya 1988, Novosibirsk*). [*Population ecology. Part 2. Abstracts and short papers from an All-Union conference* (*4-6th Oct. 1988, Novosibirsk*)]. Academy of Science of the USSR, Moscow, Russia. (In Russian.)

[4559] Ivanova, S. A. 1993. [Reproductive cycles of *Phrynocephalus reticulatus* and *Phrynocephalus helioscopus* (Sauria, Agamidae)]. *Zoologicheski'i Zhurnal, Akademyia Nauk SSSR* 72([July]):116-130. (In Russian.)

[4560] Ivanova-Berg, M. M. 1927. *Bibliography of the Literature of the Animal Kingdom of Turkestan*. Academie Nauk USSR, Leningrad, USSR. iv + 235 pp.

[4561] Iverson, John Burton. 1986. *A Checklist with Distribution Maps of the Turtles of the World*, First edition. Privately printed by author, Richmond, Indiana, USA. viii + 282 pp.

[4562] Iverson, John Burton. 1992. Species richness maps of the freshwater and terrestrial turtles of the world. *Smithsonian Herpetological Information Service, Washington, D.C.* (xxxxx):1-18.

[4563] Iverson, John Burton. 1992. *A Revised Checklist with Distribution Maps of the Turtles of the World*. Privately printed by author, Richmond, Indiana, USA. xiii + 363 pp.

[4564] Iyer, N. M. N. 1943. The habits, external features and skeletal system of *Calotes versicolor* (Daud.): II. The skull. *Journal of the Mysore University* 4:115-151.

[4565] Izard, Y., and P. Boquet. 1958. Recherches sur les vénins de *Vipera xanthina palaestinae* et d'*Echis carinata*. *Annals of the Pasteur Institute, Paris* 94:583-589. (In French.)

[4566] Izatt, C. N. 1990. *Variations in Thrust Front Geometry Across the Potwar Plateau and Hazara/Kalachitta Hill Ranges, Northern Pakistan*. Ph.D. Dissertation. University of London, London, England, UK. 353 pp.

[4567] Jabbar Khan, M. A., and R. Jabbar Khan. 1986. Morphological studies on third instar larvae of *Sohlfahrtia vigil* (Walker) (Sarcophagidae: Diptera), a causative agent of myiasis in green turtle of Karachi coast. *Proceedings of the Pakistan Congress of Zoology* 5:231-234.

[4568] Jablonski, Daniel. 2012. [Book review] M.S. Arakelyan, F.D. Danielyan, C. Corti, R. Sindaco, & A.E. Leviton (2011): *Herpetofauna of Armenia and Nagorno-Karabakh.* Salamandra *48(3):185.*

[4569] Jackson, Jack. 199? Yemen. *Arabian Wildlife Online* *<http://www.arabianwildlife.com>* 2:3[unnumbered], 1 map, 2 photos.

[4570] Jackson, J. A., and D. P. McKenzie. 1984. Active tectonics of the Alpine-Himalayan Belt between western Turkey and Pakistan. *Geophysical Journal of the Royal Astronomical Society* 77:185-264.

[4571] Jackson, Kate. 2003. The evolution of venom-delivery systems in snakes. *Zoological Journal of the Linnean Society* 137:337-354, figs. 1-7, tables 1-4.

[4572] Jackson, M. P. A., R. R. Cornelius, C. H. Craig, Augusto Gansser, Jovan Stöcklin, and C. J. Talbot. 1990. *Salt Diapirs of the Great Kavir, Central Iran. Geological Society of America Memoir*, vol. 177. Geological Society of America, Boulder, Colorado, USA. lx + 139 pp.

[4573] Jacob, Dennis, and L. S. Ramaswami. 1975. Effect of sex steroids on the male reproductive organs of the monitor lizard *Varanus bengalensis* (Linn. [*sic*]). *Acta Anatomica* 9:529-538.

[4574] Jacob, Dennis, and L. S. Ramaswami. 1976. The female reproductive cycle of the Indian monitor lizard *Varanus monitor*. *Copeia* 1976(2[17 May]):256-260, figs. 1-2, table 1.

[4575] Jacobs, George. 1975. Keys to the herpetofauna of the Eastern Hemisphere. Part I. Introduction and general list. *Smithsonian Herpetological Information Service, Washington, D.C.* (28):1-7.

[4576] Jacobs, George. 1975. Keys to the herpetofauna of the Eastern Hemisphere. Part VII. Bilbiography. *Smithsonian Herpetological Information Service, Washington, D.C.* (29):1-24.

[4577] Jacobs, George. 1975. Keys to the herpetofauna of the Eastern Hemisphere. Part II. Africa. *Smithsonian Herpetological Information Service, Washington, D.C.* (30):1-13.

[4578] Jacobs, George. 1976. Keys to the herpetofauna of the Eastern Hemisphere. Part III. Asia. *Smithsonian Herpetological Information Service, Washington, D.C.* (33):1-9.

[4579] Jacobs, George. 1976. Keys to the herpetofauna of the Eastern Hemisphere. Part IV. Asia Mimor, Atlantic Ocean and Islands, and Australia. *Smithsonian Herpetological Information Service, Washington, D.C.* (34):1-5.

[4580] Jacobs, George. 1976. Keys to the herpetofauna of the Eastern Hemisphere. Part V. Europe, Indian Ocean and Islands, and Indo-Australian Archipelago. *Smithsonian Herpetological Information Service, Washington, D.C.* (35):1-5.

[4581] Jacobs, George. 1976. Keys to the herpetofauna of the Eastern Hemisphere. Part VI. Madagascar, Pacific Ocean and Islands, and Philippine Islands. *Smithsonian Herpetological Information Service, Washington, D.C.* (36):1-4.

[4582] Jado, A. R., and J. G. Zoetl. 1984. *Sedimentological, hydrogeological, and climatological investigations in*

western Saudi Arabia. Quaternary Period in Saudi Arabia, vol. 2. Springer-Verlag, Vienna, Austria. 360 pp.

[4583] Jadoon, Ishtiaq A. K., Robert D. Lawrence, and Robert J. Lillie. 1994. Seismic data, geometry, evolution, and shortening in the active Sulaiman Fold-and-Thrust Belt of Pakistan, southwest of the Himalayas. *American Association of Petroleum Geologists Bulletin* 78(5[May]):758-774, figs. 1-3[maps], 4-13.

[4584] Jaffe, S. 1988. Climate of Israel. Pages 79-94 *in* Y. Yom-Tov and E. Tchernov, eds., *The zoogeography of Israel, the distribution and abundance at a zoogeographical crossroads. Monographiae Biologicae*, 62. xxxxx, xxxxx.

[4585] Jaffe, S. 1988. The geomorphology of Israel. Pages 79-94 *in* Yoram Yom-Tov and Eitan Tchernov, eds., *The Zoogeography of Israel: The Distribution and Abundance at a Zoogeographical Crossroad*. (Includes figs. 1-7 7 tables.) *Monographiae Biologicae*, 62. Dr. W. Junk, Dordrecht, Netherlands.

[4586] Jaghabir, M., and F. Khoury. 1989. Snake bites, scorpion and insect stings in Balqa: An epidemiological study. *Dirasat* 16:146-156.

[4587] Jahanbani, Amanollah, and Manouchehr Saram. 1960. Crocodile hunting in Baluchistan. *Game and Nature* 15:18-22. (In Persian.)

[4588] Jakel, T., H. Burgstaller, W. Frank, and W. Zeese. 1989. Giftschlangen in Agypten. Neuere Untersuchungen zur Verbreitung der Wichtigsten Arten im Kulturland Agyptens. *Mitteilungen Osterreiches Ges. Tropenmed. Parasitol.* 11:125-136. (In German.)

[4589] Jalali, S., and K. Parveen. 1986. Ovarian development in relation to accessory reproductive organs in immature lizard. *Biologia* (*Lahore*) 31:105-113.

[4590] Jaman, Sharon K., and Robin H. Meakins. 1998. *Biodiversity of Animals in Kuwait*. Center for Research and Studies on Kuwait, Almansouria, Kuwait. 215 pp. ([Amphibians and reptiles on pp. 116-147] ; numerous sketches and hand-painted color images.])

[4591] Jamdar, Nitin, and A. G. Sekar. 1986 [1985]. Contributions to the breeding biology of the skink (*Leiolopisma himalayanum*), from Kashmir. *Journal of the Bombay Natural History Society* 82([18 February]):675-676.
(Vol. 82, pt. 3 for December 1985 issued on 18 February 1986)

[4592] James, G. A., and J. G. Wynd. 1965. Stratigraphic nomenclature of the Iranian Oil consortium Agreement Area. *Bulletin of the American Association of Petroleum Geologists* 49:2182-2245, 98 figs., 1 table.

[4593] Jan, Georg. 1857. *Cenni sul Museo Civico di Milano ed indice sistematico dei rettili ed anfibi esposti nel medesimo*. Luigi di Giacomo Pirola, Milano. 61 pp., foldout plan of cabinets housing collections. (In Italian.)
(Index to the reptile and amphibian collections of the Museo Civico di Milano)

[4594] Jan, Georg. 1858. Plan d'un Iconographie descriptive des ophidiens et description sommaire de nouvelles espèces de serpents. *Revue et Magasin de Zoologie Pure et Appliqué*, ser. 2, 11:148-157. (In French.)

[4595] Jan, Georg. 1859. *Prodrome d'une iconographie descriptive des Ophidiens et description sommaire de nouvelles espèces de Serpents venimeux*. Bouchard-Huzard, Paris, France. 1-32 pp., pls. 4-6, A-E. (In French.)

[4596] Jan, Georg. 1861. Note sulla famiglia dei Tiflopidi sui loro generi e sulle specie del genere *Stenostoma*. *Archivo per la Zoologia, l'Anatomia e la Fisiologia* (*Modena*) 1([31 December]):178-199. (In Italian.)

[4597] Jan, Georg. 1862. Enumerazione sistematica della specie d'Ophidi del gruppo Calamaridae. *Archivo per la Zoologia, l'Anatomia e la Fisiologia* (*Modena*) 2([1 June]):1-76, pls. 5-6. (In Italian.)
(Reprinted in August, 1862 as *Prodromo dell'Iconografia Generale degli Ofidi. II. Parte. V. Gruppo: Calamaridae*, with the addition of an introduction by Jan, pp. iii-xii, pp. iii-x dated 20 dicembre 1861 and pp. x-xii, 1 Agosto 1862.)

[4598] Jan, Georg. 1863. Enumerazione sistematica degli ofidi appartenenti al gruppo Coronellidae. *Archivo per la Zoologia, l'Anatomia e la Fisiologia* (*Modena*) 2([31 March]):213-330. (In Italian.)
(Reprinted in August, 1863 as *Prodromo dell'Iconografia Generale degli Ofidi. II.ª Parte. VI.º Gruppo: Coronellidae*, pp. (2) + 3-120.)

[4599] Jan, Georg. 1863. *Elenco sistematico degli Ofidi. Descritti e disegnati per l'Iconographia Générale*. A. Lombardi, Milano, Italy. vii + [1] + 9-143 + [2; notice to subscribers] pp. (In Italian.)
(Cites many taxa as "Patria ?"; we have included in the index only those taxa for which Jan cites a specific locality in the region covered by this bibliography.)

[4600] Jan, Georg. 1865. Enumerazione sistematica degli ofidi appartenenti al gruppo Potamophilidae. *Archivo per la Zoologia, l'Anatomia e la Fisiologia* (*Modena*) 3([April]):201-265. (In Italian.)

[4601] Jan, Georg. 1865. *Iconographie générale des Ophidiens; Treizieme livraison*. A. Lombardi, Milan, Italy and Paris, France. xxxxx pp. (In French.)

[4602] Jan, Georg. 1865. Prime linee d'una fauna della Persia occidentale. Rettili. Pages 352-357 *in Note di un Viaggio in Persia nel 1862, di Filippo de Filippi*. G. Daelli & C. Editori, Milan, Italy. (In Italian.)
(Reptiles and amphibians only; page number 352 is misprinted `342')

[4603] Jan, Georg. 1866. *Iconographie générale des Ophidiens; Quinzieme livraison*. A. Lombardi, Milan, Italy and Paris, France. xxxxx pp. (In French.)

[4604] Jan, Georg, and Ferdinando Sordelli. 1865. *Text: Deuxiéme Livraison. Deuxiéme famille: Les Uropel-*

tiens; Troisiéme famille: Les Tortriciens; Quatriéme famille: Les Boidiens. Iconographie Générale des Ophidiens. "Chez l'Auteur"; J. B. Baillière et Fils, Milan, Italy and Paris, France. 43-100 pp. (In French.)

[4605] Jan, Georg, and Ferdinando Sordelli. 1891. *Iconographie générale des Ophidiens*. A. Lombardi, Milan, Italy and Paris, France. xxxxx pp. (In French.)

[4606] Jandzík, David. 2005. Record of a black-coloured *Natrix* in northeastern Turkey, with comments on the validity of the bigheaded grass snake, *Natrix megalocephala* Orlov & Tunijev, 1987. *Zoology in the Middle East, Heidelberg* 34:27-34, figs. 1-4, tables 1-2.

[4607] Jandzík, David. 2007. *Telescopus fallax syriacus* (common cat snake). *Herpetological Review* 38(2):222.

[4608] Jankarashvili, E. D., and V. P. Sharpilo. 1985. [*Szidatia joyeuxi* (Nucher, 1929) a new species for the USSR fauna]. *Soobshcheniya Akademii Nauk Gruzinskoi SSR* [*Bulletin of the Academy of Science, Georgian SSR*] 117:417-419. (In French.)

[4609] Jarrar, Bashir M., and Noory T. Taib. 1987. The histochemistry of the labial salivary glands of the spiny-tailed lizard *Uromastyx microlepis* (Blanford). *Amphibia-Reptilia* 8([February]):59-67, figs. 1-10.

[4610] Javari, Majid, and Farhang Torki. 2008. Notes on morphology, ecology, behavior and systematics of *Bufo luristanicus* Schmidt, 1952 (Anura: Bufonidae). *Herpetozoa* 21(3/4):110-118.

[4611] Javari, Majid, and Farhang Torki. 2009. Notes on morphology, ecology, behavior and systematics of *Bufo luristanicus* Schmidt, 1952. *Herpetozoa* 21([30 January]):171-178, figs. 1-3[col. photos], 1 table.

[4612] Javed, S., and S. Khan. 2003. *Important Islands for Bird Conservation in the Abu Dhabi Emirate*. [unpublished report] Environmental Research and Wildlife Development Agency (ERWDA), Abu Dhabi. 20 pp.

[4613] Jayanthi, G. P., and T. Veerabasappa Gowda. 1988. Geographical variation in India in the composition and lethal potency of Russell's viper (*Vipra russelli*) venom. *Toxicon* 26(3):257-264, figs. 1-2, tables 1-2.

[4614] Jayaram, K. C. 1974. Ecology and distribution of fresh-water fishes, Amphibia and reptiles. Pages 517-584 *in* M. S. Mani, ed., *Ecology and Biogeography in India*. (Includes figs. 99-132, tables 1-11.) *In* J. Illies, ed., *Monographiae Biologicae*, Vol. 23. Dr. W. Junk Publishers, The Hague.
(Descriptive biogeography of Indian subregion, east of the Indus only.)

[4615] Jdeidi, Tarek, C. C. Bilgin, and Meral Kence. 1999. [Abstract] Geographic variation and taxonomy of water frogs in Turkey. Page xxxxx in *III International Symposium on Genetics, Systematics and Ecology of Western Palearctic Water Frogs. Abstracts.* Berlin, Germany.

[4616] Jdeidi, Tarek, C. C. Bilgin, and Meral Kence. 2001. New localities extend the range of *Rana bedriagae caralitana* Arikan, 1988 (Anura: Ranidae) further west and suggest specific status. *Turkish Journal of Zoology* 25:153-158, figs. 1-4, tables 1-5. (In Turkish, with English abstract.)

[4617] Jdeidi, Tarek, Meral Kence, and C. C. Bilgin. 1998. [Abstract] Genetic variation in water frog, *Rana ridibunda* complex in Turkey. Page xxxxx in *XVIII International Congress of Genetics. Abstracts.* Beijing, China.

[4618] Jennings, M. C., S. A. Al-Shodoukhi, T. M. Al-Abbasi, and S. Collenette. 1990. Atlas of the breeding birds of Saudi Arabia: Survey No. 7. Results of an ornithological survey of central and north western Saudi Arabia, 12 March-8 April 1989. xxxxx. xxxxx pp.

[4619] Jenyns, Leonard. 1835. *A Manual of British Vertebrate Animals or Descriptions of All the Animals Belonging to the Classes, Mammalia, Aves, Reptilia, Amphibia, and Pisces, which have been hitherto Observed in the British Islands: including the Domesticated, Naturalized and Extirpated Species: the Whole Systematically Arranged*. J. Deighton and T. Stevens, Cambridge & Longman, Cambridge and London, England, UK. xxxii + 558 pp.
(Herpetology, pp. 287-305.)

[4620] Jerdon, Thomas Claverhill. 1853. Catalogue of reptiles inhabiting the Peninsula of India. *Journal of the Asiatic Society of Bengal* 22:462-479,523-534.
(No Southwest Asian records)

[4621] Jerdon, Thomas Claverhill. 1870. Notes on Indian herpetology. *Proceedings of the Asiatic Society of Bengal* 1870([March]):66-85.

[4622] Jeremchenko, Valery Konstantinovich, and Alexander M. Panfilov. 1999. [Some questions of methodology of taxonomy and phylogeny of toad agamas on the example of *Phrynocephalus helioscopus* (Pallas, 1771)]. *Nauka i Novye Tekhnologii* 3:116-122.

[4623] Jeremchenko, Valery Konstantinovich, and Alexander M. Panfilov. 1999. [Taxonomic position and biogeographic connection of the gecko *Alsophylax loricatus* Strauch, 1887 (Reptilia: Gekkonidae)]. *Science and New Technology, Bishkek* 2:182-183.

[4624] Jeremchenko, Valery Konstantinovich, Alexander M. Panfilov, and E. Carenko. 1992. [*Some aspects of cytogenetical and systematical researches of some Asian species of the Scincidae and Lacertidae*]. Ilim, Bishchkek. 181 pp. (In Russian.)

[4625] Jeremchenko, Valery Konstantinovich, and Nikolai Nikolaevich Szczerbak. 1980. Concerning ancestral species of ablepharine lizards (Reptilia, Sauria, Scincidae) of the USSR. *Vestnik Zoologii* [*Zoological Record*], *Kiev* 1980:10-15. (In Russian, with English abstract.)

[4626] Jeremchenko, Valery Konstantinovich, and Nikolai Nikolaevich Szczerbak. 1980. Novii vid gologlaza *Ablepharus lindbergi* sp.n. (Reptilia, Sauria, Scinci-

dae) iz Afganistana [a new species of snake-eyed lizard *Ablepharus lindbergi* sp.n. (Reptilia, Sauria, Scincidae) from Afghanistan]. *Vestnik Zoologii* [*Zoological Record*], *Kiev* 1980:84-86. (In Russian.)
(Contrary to the title, this is not a description of a new species, but raises *Ablepharus bivittatus lindbergi* Wettstein, 1960 to species level.)

[4627] Jeremchenko, Valery Konstantinovich, and Nikolai Nikolaevich Szczerbak. 1986. *Ablefaridnie Yashcheritzi Fauni SSSR i Sopredelnikh Stran* [*Ablepharine Lizards in the Fauna of the USSR and Neighboring Countries*]. Akademiya Nauk Kirgizkoi SSR, Ylym, Frunze. 170 + (2) pp., figs. 1-43. (In Russian.)

[4628] Joermann, Gerhard, İbrahim Baran, and Hans Schneider. 1988. The mating call of *Rana ridibunda* (Amphibia: Anura) in western Turkey: bioacoustic analysis and taxonomic consequences. *Zoologischer Anzeiger* 220:225-232, figs. 1-5, tables 1-2.

[4629] Joger, Ulrich. 1983. [Review of] *Venomous Snakes of the World*, by Keith A. Harding and Kenneth R.G. Welch. *Salamandra* 19([15 August]):99-101. (In German.)

[4630] Joger, Ulrich. 1984. Taxonomische Revision der Gattung *Tarentola* (Reptilia:Gekkonidae). *Bonner Zoologische Beiträge* 35:129-174. (In German.)

[4631] Joger, Ulrich. 1984. Morphologische und biochemisch-immunologische Untersuchungen zur Systematik und Evolution der Gattung *Tarentola* (Reptilia: Gekkonidae). *Zool. Jhb. Anat.* 112:137-256.

[4632] Joger, Ulrich. 1984. *The Venomous Snakes of the Near and Middle East. Beihefte zum Tübinger Atlas des Vorderen Orients*, vol. A 12. Dr. Ludwig Reichert Verlag, Wiesbaden, Germany. 115 pp.
(A wall chart of distribution maps, authored by Joger and issued by Richert Verlag in Wiesbaden, was published in 1983. These colored maps cover all Middle East venomous snakes.)

[4633] Joger, Ulrich. 1985. The African gekkonine radiation — preliminary phylogenetic results, based on quantative immunological comparisons of serum albumins. Pages 479-494 *in* Karl L. Schuchmann, ed., *Proceedings of the International Symposium on African Vertebrates: Systematics, Phylogeny and Evolutionary Ecology*. Museum Alexander Koenig, Bonn, Germany.

[4634] Joger, Ulrich. 1986. Phylogenetic analysis of *Uromastyx* lizards, based on albumin immunological distances. Pages 187-192 *in* Zbyněk Roček, ed., *Studies in Herpetology. Proceedings of the European Herpetological Meeting* (*3rd Ordinary General Meeting of the Societas Europaea Herpetologica*), *Prague, 1985*. (Includes fig. 1.) Charles University, for the Societas Europaea Herpetologica, Prague, Czechoslovakia.

[4635] Joger, Ulrich. 1987. An interpretation of reptile zoogeography in Arabia, with special reference to Arabian herpetofaunal relations with Africa. Pages 257-271 *in* Friedhelm Krupp, W. Schneider, and R. Kinzelbach, eds., *Proceedings of the Symposium on the Fauna and Zoogeography of the Middle East* (*1985, Mainz*), vol. Beihefte zum Tübinger Atlas des Vorderen Orients, A 28. Dr. L. Reichert Verlag, Wiesbaden, Germany.

[4636] Joger, Ulrich. 1989. [Abstract] Molecular phylogeny of agamid lizards. Page [unnumbered] in *First World Congress of Herpetology, 11-19 September 1989, University of Kent at Canterbury, United Kingdom. Abstracts*.

[4637] Joger, Ulrich. 1991. A molecular phylogeny of agamid lizards. *Copeia* 1991:616-622.

[4638] Joger, Ulrich. 1993. [Review of] Latifi, M. (1991): *The Snakes of Iran. Amphibia-Reptilia* 14([May]):199. (Vol. 14, no. 2 for May issued on 28 June)

[4639] Joger, Ulrich. 1998. Die 'andere' Türkei: Zoologische Forschungen an der Schwartzmeerküste. *Informationen aus dem Hessisches Landsmuseum Darmstadt* 2/98:25-27. (In German.)

[4640] Joger, Ulrich. 2000. The reptile fauna of the Soqotra Archipelago. *In* G. Reinwald, ed., Proceedings of the 4th International Symposium, Bonn: Isolated Vertebrate Communities in the Tropics. *Bonner Zoologische Monographien: Zoologisches Forschungsinstitut und Museum Alexander Koenig, Bonn* 46:337-350.

[4641] Joger, Ulrich, and B. Arano. 1987. Biochemical phylogeny of the *Agama* genus group. Pages 215-218 *in* J. J. van Gelder, H. Strijbosch, and P. J. M. Bergers, eds., *Proceedings of the 4th Ordinary General Meeting of the Societas Europaea Herpetologica*. Societas Europaea Herpetologica, Faculty of Sciences, Nijmegen, Nijmegen, Netherlands.

[4642] Joger, Ulrich, and Klaus Courage. 1999. Are Palaearctic 'Rattlesnakes' (*Echis* and *Cerastes*) monophyletic? *Kaupia* (*Darmstädter Beiträge zur Naturgeschichte*) 8([15 August]):65-81. (In English, with German abstract.)

[4643] Joger, Ulrich, Uwe Fritz, Daniela Guicking, S. Kalyabina-Hauf, Zoltán Tamás Nagy, and Michael Wink. 2007. Phylogeography of Western Palaearctic reptiles — Spatial and temporal speciation patterns. *Zoologischer Anzeiger* 246:293-313.

[4644] Joger, Ulrich, Daniela Guicking, S. Kalabina-Hauf, Peter Lenk, Zoltán Tamás Nagy, and Michael Wink. 2006. Phylogeographie, Artbildung und postpleistozäne Einwanderung mitteleuropäischer Reptilien. *Zeitschrift für Feldherpetologie* (*Bochum*) (Suppl. 10):29-59.

[4645] Joger, Ulrich, and Hans-Werner Herrmann. 1993. Ein immunologisch rekonstruierter Stammbaum der paläarktischen Vipern (Viperinae). *Verhandlungen der Deutschen Zoologischen Gesellschaft* 86:52.

[4646] Joger, Ulrich, and Hans-Werner Herrmann. 1995. [Abstract] Phylogeny and biogeography of Asian vipers. Pages 28 *in* Natalia Borisovna Ananjeva, ed., *Abstracts of the Second Asian Herpetological Meeting, 6-10 September, 1995, Asgabat, Turkmenistan*. Folium

Publishing Co., Moscow, Russia.

[4647] Joger, Ulrich, Hans-Werner Herrmann, and Göran Nilson. 1992. Molecular phylogeny and systematics of viperine snakes. II. A revision of the *Vipera ursinii* complex. Pages 239-244 *in* Z. and Kiss Korsós I, ed., *Proceedings of the Fifth Ordinary General Meeting of the Societas Europaea Herpetologica, Budapest 1991.*

[4648] Joger, Ulrich, and Michael R. K. Lambert. 1996. Analysis of the herpetofauna of the Republic of Mali, I. Annotated inventory, with description of a new *Uromastyx* (Sauria: Agamidae). *Journal of African Zoology* 110([22 May]):21-51, figs. 1-7, Appendix.

[4649] Joger, Ulrich, Peter Lenk, İbrahim Baran, Wolfgang Böhme, Thomas Ziegler, Petra Heidrich, and Michael Wink. 1995. The phylogenetic position of *Vipera barani* and *V. nikolskii* within the *Vipera berus* complex. Pages 68-69 *in* Wolfgang Böhme, Wolfgang Bischoff, Ulla Bott, Paul Kornacker, Klaus Adolphs, and Thomas Ziegler, eds., *8th Ordinary General Meeting, Societas Europas Herpetologica (SEH), Bonn, Germany, 23-27 August 1995. Programme and Abstracts*. Societas Europas Herpetologica, Bonn, Germany.

[4650] Joger, Ulrich, Peter Lenk, İbrahim Baran, Wolfgang Böhme, Thomas Ziegler, Petra Heidrich, and Michael Wink. 1997. The phylogenetic position of *Vipera barani* and *V. nikolskii* within the *Vipera berus* complex. Pages 185-194 *in Herpetologia Bonnensis*. *In* Wolfgang Böhme, Wolfgang Bischoff, and Thomas Ziegler, eds., *Proceedings of the Eighth Ordinary General Meeting of the Societas Europaea Herpetologica, Bonn 1995*. Societas Europaea Herpetologica, Bonn, Germany.

[4651] Joger, Ulrich, and Werner Mayer. 2002. A new species of *Mesalina* (Reptilia: Lacertidae) from Abd al-Kuri, Socotra Archipelago, Yemen, and a preliminary molecular phylogeny for the genus *Mesalina*. *Fauna of Saudi Arabia* 19([15 February]):497-505, figs. 1-3, pl. 1, 3 tables.

[4652] Joger, Ulrich, and Michael Meder. 1997. [Abstract] Taxonomical resolution of the *Vipera xanthina* complex. Pages 106 *in* Zbyněk Roček and Scott Hart, eds., *Herpetology '97. Abstracts of the Third World Congress of Herpetology 2-10 August 1997 Prague, Czech Republic*. Third World Congress of Herpetology, Prague, Czech Republic.

[4653] Joger, Ulrich, and S. Steinfartz. 1995. Protein electrophoretic data on taxonomic problems in East Mediterranean *Salamandra*. Pages 33-37 *in* G. A. Llorente, A. Montori, X. Santos, and M. A. Carretero, eds., *Scientia Herpetologica*. Assoc. Herpetologica Española, Barcelona, Spain.

[4654] Joger, Ulrich, and S. Steinfartz. 1995. Protein electrophoretic data on taxonomic problems in East Mediterranean *Salamandra*. Pages 293-296 *in* G. A. Llorente, A. Montori, X. Santos, and M. A. Carretero, eds., *Scientia Herpetologica*. Assoc. Herpetologica Española, Barcelona, Spain.

[4655] Joger, Ulrich, A. Teynié, and D. Fuchs. 1988. Morphological characterization of *Vipera wagneri* Nilson & Andrén, 1984 (Reptilia: Viperidae), with first description of the males. *Bonner Zoologische Beiträge* 39:221-228.

[4656] Johns, J. 1992. A peek into the past. *Dactylus* 1:3-4.

[4657] Johnson, Donald H. 1978. Regions of investigation, 2.1, Gulf coastal region and its hinterland, 2.1.1, General geology. Pages 45-50 *in* Saad S. Al-Sayari and Josef G. Zötl, eds., *Quaternary Period in Saudi Arabia*, vol. 1: Sedimentological, Hydrogeological, Hydrochemical, Geomorphological, and Climatological Investigations in Central and Eastern Saudi Arabia. Springer-Verlag, Vienna, Austria and New York, New York, USA.

[4658] Johnson, Donald H., Marwan R. Kamal, Gary O. Pierson, and John B. Ramsay. 1978. Regions of investigation, 2.1, Gulf coastal region and its hinterland, 2.1.5, Sabkhahs of eastern Saudi Arabia. Pages 84-92 *in* Saad S. Al-Sayari and Josef G. Zötl, eds., *Quaternary Period in Saudi Arabia*, vol. 1: Sedimentological, Hydrogeological, Hydrochemical, Geomorphological, and Climatological Investigations in Central and Eastern Saudi Arabia. Springer-Verlag, Vienna, Austria and New York, New York, USA.

[4659] Johnson, R. G. 1955. The adaptive and phylogenetic significance of vertebral form in snakes. *Evolution* 9:367-388.

[4660] Johnson, R. G. 1956. The origin and evolution of the venomous snakes. *Evolution* 10:56-65.

[4661] Johnston, C. M., S. M. Shimeld, and P. T. Sharpe. 1998. Molecular evolution of the ZFY and ZNF6 gene families. *Molecular Biology and Evolution* 15:129-137.

[4662] Johnston, Greg, and Amos Bouskila. 2007. Sexual dimorphism and ecology of the gecko, *Ptyodactylus guttatus*. *Journal of Herpetology* 41(3[September]):506-513.

[4663] Johri, G. N. 1955. On a new cestode from the Indian cobra (*Naia naia* Linn.). *Proceedings of the Asiatic Society of Bengal* 41:82-85.

[4664] Jolly, G. G. 1912. No. XXVII.—Habitat of *Echis carinata*. *Journal of the Bombay Natural History Society* 21([20 November]):1340.

[4665] Jones, Matthew D., and Tobias Richter. 2011. Paleoclimatic and archeological implications of Pleistocene and Holocene environments in Azraq, Jordan. *Quaternary Research* 76(3[November]):363-372, figs. 1[map], 2-6, tables 1-4.

[4666] Jongbloed, M. 1997. Observations in a dhub colony. *Tribulus, Bulletin of the Emirates Natural History Group* 7([Winter]):23-24.

[4667] Jooris, Robert, and Guy van den Berge. 1994. Erneuter Beleg eines *Ophiomorus punctatissimus* aus

Xanthos (Vil. Antalya, Türkei), mit einer Übersicht über die publizierten Funde der Art in Anatolien. *Salamandra* 30(4[1 December]):272-273. (In German.)

[4668] Jordan, O. R. 1986. The herpetofauna of the Cedars of Lebanon State Park, Forest, and Natural Area. *ASB* (*Association of Southeastern Biologists*) *Bulletin* 33:206-215.
(Cedars of Lebanon State Park is in Tennessee, USA.)

[4669] Jorgensen, Lene. 1998. Mine Yemenkamaeleoner! *Nordisk Herpetologisk Forening* 41:39-41. (In Danish.)

[4670] Jorgesen, C. B. 1985. Ovarian functional patterns in Baltic and Mediterranean populations of a temperate zone anuran, the toad *Bufo viridis*. *Oikos* 43:309-321.

[4671] Joshua, H., M. Djaldetti, E. Ozcan, H. Bessler, M. Rosen, and André De Vries. 1964. Mechanism of thrombocytopenia in the dog and the guinea pig following *Echis colorata* venom inoculation. *Hemostase.* 4:333-340.

[4672] Joubert, F. J., and N. Taljaard. 1978. *Naja haje haje* (Egyptian cobra) venom. Purification, some properties and the amino acid sequences of four toxins (CM-7, CM-8, CM-9 and CM-10b). *Biochimica et Biophysica Acta* 534:331-340.

[4673] Joubert, F. J., and N. Taljaard. 1978. Purification, some properties and the primary structures of three reduced and S-carboxymethylated toxins (CM-5, CM-6 and CM-10a) from *Naja haje haje* (Egyptian cobra) venom. *Biochimica et Biophysica Acta* 573:1-8.

[4674] Joubert, F. J., and N. Taljaard. 1978. *Naja haje haje* (Egyptian cobra) venom, some properties and the complete primary structure of three toxins (CM-2, CM-11 and CM-12). *European Journal of Biochemistry* 90:359-367.

[4675] Judge, John. 1999. [Review of] *Gecko Fauna of the U.S.S.R. and Contiguous Regions*. *Gekko* 1:40-41.

[4676] Jungfer, E. 1978. Das nordöstliche Djaz-Murian-Becken zwischen Bazman und Dalgan (Iran). Sein Nutzungspotential in Abhängigkeit von den hydrologischen Verhaltnissen. *Erlanger Geogr. Arb. Sonderb.* 8. (In German.)

[4677] Jungius, H. 1988. The National Park and Protected Areas Concept and its applications to the Arabian Peninsula. *Fauna of Saudi Arabia* 9:3-11.

[4678] K, J. N., and A. L. T. 1967. [Obituary] Colonel Richard Meinertzhagen CBE, DSO, 1878-1967. *Ibis* 109:617-620.

[4679] Kabeel, S. M. 1978. *Source Book on Arabian Gulf States*. University of Kuwait, Kuwait. xxxxx pp.

[4680] Kabilov, T. K. 1986. [On the reservoir hosts of the helminths in Uzbekistan]. *Uzbekskii Biologicheskii Zhurnal* 1986:48-50. (In Russian.)

[4681] Kabisch, Klaus. 1974. *Die Ringelnatter,* Natrix natrix. Die Neue Brehm-Bücherei, A. Ziemsen Verlag, Wittenberg-Lutherstadt, Germany. xxxxx pp. (In German.)

[4682] Kabraji, Aban Marker, and Fehmida Firdous. 1984. *Conservation of Turtles, Hawkesbay and Sandspit, Pakistan*. World Wildlife Fund and Sindh Wildlife Management Board, Karachi, Pakistan. 52 pp.

[4683] Kadyrova, B. K., E. Y. Mazik, and A. T. Toktosunov. 1976. [On the karyotype of *Bufo viridis* from Kirgizia]. *Trudy Kirgizskogo Universiteta Seriya Biologicheskikh Nauk* (*Zool.*) 15:63-68. (In Russian.)

[4684] Kälin, J. A. 1933. Beträge zur vergleichenden osteologie des Crocodilidenschädels. *Zoologische Jahrbücher* (*Jena*)*: Abteilung für Anatomie und Ontogenie der Tiere* 57:535-714. (In German.)

[4685] Kälin, J. A. 1955. Crocodilia. Pages 695-784 *in* J. Piveteau, ed., *Traité de Paléontologie*, vol. 5. Masson, Paris, France.

[4686] Kaever, M. 1967. Historiche Entwicklung und derzeitiger Stand der geologisch-paläontologischen Erforschung Afghanistans. *Zentralblatt für Geologie und Paläeontologie* 1:174-181. (In German.)

[4687] Kaever, M. 1967. Das Tertiär Afghanistans. *Zentralblatt für Geologie und Paläeontologie* 1:351-368. (In German.)

[4688] Kaever, M. 1967. Die Kreide Afghanistans. *Zentralblatt für Geologie und Paläeontologie* 1:1853-1880. (In German.)

[4689] Kaever, M. 1972. Geologie und Lagerstätten. Pages 68-78 *in* W. Kraus, ed., *Afghanistan. Erdmann Ländermonographie*, 3. xxxxx, xxxxx. (In German.)

[4690] Kahbibullov, M. R. 1987. Spreading of Kugitangtau Crest Reptilia and some of their adaptation to the conditions of highland. *Izvestiya Akademii Nauk Turkmenskoi SSR*, ser. Biologicheskikh Nauk, 1987:36-41.

[4691] Kahl, B. 1981. Ein fast stubberreiner Gecko. *Aquarien Magazin* 15:316-317. (In German.)

[4692] Kaila, K. L. 1981. Structure and seismotectonics of the Himalaya-Pamir-Hindu Kush region and the Indian Plate boundary. *American Geophysical Union, Geodynamics Series* 3:272-293.

[4693] Kaiser, Hinrich, and David M. Green. 2001. Keeping the frogs still: Oragel is a safe anesthetic in amphibian photography. *Herpetological Review* 32(2[June]):93-94.

[4694] Kaiser, M. 1988. Geschutzte Tiere unserer Heimat. Europaische Sumpfschildkrote (*Emys orbicularis* L.). *Urania* [*Leipzig*] 64:1. (In German.)

[4695] Kakar, M. Ishaq, Alan S. Collins, Khalid Mahmood, John D. Foden, and Mehrab Khan. 2012. U-Pb zircon crystallization age of the Muslim Bagh ophiolite: Enigmatic remains of an extensive pre-Himalayan arc. *Geology* 40(12[December]):1099-1102, figs. 1[map], 2-4.

[4696] Kalyabina, S. A., Konstantin D. Milto, Natalia Borisovna Ananjeva, L. Legal, Ulrich Joger, and Michael Wink. 2001. Phylogeography and systematics of *Lacerta agilis* based on mitochondrial cytochrome *B* gene sequences: First results. *Russian Journal of*

Herpetology 8([May-August]):149-158, fig. 1 [col. map], fig. 2 [map], figs. 3-4.

[4697] Kamal, Alam M. 1965. The cranial osteology of adult *Chalcides ocellatus*. *Anatomischer Anzeiger* 117:338-370.

[4698] Kamal, Alam M. 1966. The sphenoid bone in Lacertilia. *Anatomischer Anzeiger* 118:82-86.

[4699] Kamal, Alam M., and H. G. Hammouda. 1965. The chondrocranium of the snake *Eryx jaculus*. *Acta Zoologica Stockholm* 46:167-208.

[4700] Kamalova, Z. Ya. 1971. [Biology of reproduction of *Agama sanguinolenta* in different regions of Middle Asia]. *Zoologicheski'i Zhurnal, Akademyia Nauk SSSR* 50:303-305. (In Russian.)

[4701] Kamalova, Z. Ya. 1985. [Species composition of insects in the diet of lizard entomophages]. *Nauchnye Trudy Tashkent. Sels'kokhozy. Inst.* 113:92-96. (In Russian.)

[4702] Kamel, A. H. 1951. Sacral ribs of Lacertilia. *Nature* 168:660-661.

[4703] Kamel, A. H. 1952. The ribs of amniota. *Bulletin of the Zoological Society of Egypt* 10:51-54.

[4704] Kamel, A. H. 1952. On the development of the ribs in the sacral region of a reptile, *Chalcides ocellatus* (Forskal). *Publ. Inst. Fouad* 1:1-82.

[4705] Kamel, A. M. 1969. The development and morphology of the chondrocranium of *Chalcides* species. *Proceedings of the Egyptian Academy of Sciences* 22: 37-48.

[4706] Kamelin, Eugeny R., Yuri A. Lukin, and Konstantin D. Mil'to. 1997. Hybridization of *Vipera schweizeri* (Werner, 1935) and *Vipera lebetina obtusa* Dvigubsky 1832. *Russian Journal of Herpetology* 4:75-78.

[4707] Kami, Haji Gholi. 1997. Rediscovery of the southern crested newt, *Triturus* (*cristatus*) *karelini* (Salamandridae), from its easternmost locality in Iran. *Zoology in the Middle East, Heidelberg* 15:37-40, figs. 1-2.

[4708] Kami, Haji Gholi. 1997. First record of the olive ridley turtle, *Lepidochelys olivacea*, in Iranian coastal waters (Testudines, Cheloniidae). *Zoology in the Middle East, Heidelberg* 15:67-70, fig. 1, 1 table.

[4709] Kami, Haji Gholi. 1999. A new record of *Carinatogecko aspratilis* in Iran (Reptilia: Gekkonidae). *Zoology in the Middle East, Heidelberg* 17:15-20, figs. 1-3, table 1.

[4710] Kami, Haji Gholi. 1999. Additional specimens of the Persian mountain salamander, *Batrachuperus persicus*, from Iran (Amphibia: Hynobiidae). *Zoology in the Middle East, Heidelberg* 19:37-42, figs. 1-4[map], table 1.

[4711] Kami, Haji Gholi. 1999. On the biology of the Afghan tortoise, *Testudo horsfieldi*, in north-eastern Iran (Reptilia: Testudines). *Zoology in the Middle East, Heidelberg* 19:43-54, figs. 1-6, tables 1-5.

[4712] Kami, Haji Gholi. 2004. The biology of the Persian mountain salamander, *Batrachuperus persicus* (Amphibia, Caudata, Hynobiidae) in Golestan Province, Itan. *Asiatic Herpetological Research* 10:182-190, figs. 1-3[maps], 4, 6 tables.

[4713] Kami, Haji Gholi, Vida Hojati, Shahrokh Pashaee Rad, and Masud Sheidaee. 2006. A biological study of the European pond turtle, *Emys orbicularis persica*, and the Caspian pond turtle, *Mauremys caspica caspica*, in the Golestan and Mazandaran provinces of Iran. *Zoology in the Middle East, Heidelberg* 37:21-28, figs. 1-2, tables 1-3.

[4714] Kami, Haji Gholi, and Mohammad Saghari. 1993. Western Asia. Iran: Iranian crocodile:*Gando*. *Crocodile Specialist Group Newsletter* 12([October]):4-5.

[4715] Kami, Haji Gholi, and Mohammad Saghari. 1994. Iran: Numbers of crocodiles in Iran. *Crocodile Specialist Group Newsletter* 13([January-March]):7, photograph.

[4716] Kami, Haji Gholi, and Mohammad Saghari. 1995. Iran: Behavior of Iranian crocodiles during drought. *Crocodile Specialist Group Newsletter* 14([July-September]):7-8.

[4717] Kami, Haji Gholi, and Ebrahim Vakilpoure. 1996. Geographic distribution: *Batrachupersus persicus* (Persian Mountain Salamander). *Herpetological Review* 27(3[September]):147.

[4718] Kami, Haji Gholi, and Ebrahim Vakilpoure. 1996. Geographic distribution: *Bufo bufo* (common European toad). *Herpetological Review* 27(3[September]):148.

[4719] Kami, Haji Gholi, and Ebrahim Vakilpoure. 1996. Geographic distribution: *Pelobates syriacus* (Syrian spadefoot). *Herpetological Review* 27(3[September]):149.

[4720] Kami, Haji Gholi, and Ebrahim Vakilpoure. 1996. Geographic distribution: *Rana camerani* (Caucasus frog). *Herpetological Review* 27(3[September]):150.

[4721] Kami, Haji Gholi, and Ebrahim Vakilpoure. 1996. Geographic distribution: *Rana macrocnemis pseudodalmatina* (Iranian brusa frog). *Herpetological Review* 27(3[September]):150.

[4722] Kami, Haji Gholi, and Ebrahim Vakilpoure. 1996. Geographic distribution: *Tropiocolotes latifi* (Latifi's sand gecko). *Herpetological Review* 27(3[September]):153.

[4723] Kaniewski, D., E. Paulissen, E. Van Campo, H. Weiss, T. Otto, J. Bretschneider, and K. Van Lerberghe. 2010. Late second-early first millennium BC abrupt climate changes in coastal Syria and their possible significance for the history of the eastern Mediterranean. *Quaternary Research* 74(2[September]):207-215, figs. 1-4, tables 1-3. (Online doi:10.1016/j.yqres.2010.07.010)

[4724] Kapli, Paschalia, Dimitra Botoni, Çetin Ilgaz, Yusuf Kumlutaş, Aziz Avci, Nasrullah Rastegar-Pouyani, Behzad Fathinia, Petros Lymberakis, Faraham Ahmadzadeh, and Nikos Poulakakis. 2013. Molecular

phylogeny and historical biogeography of the Anatolian lizard *Apathya* (Squamata, Lacertidae). *Molecular Phylogenetics and Evolution* 66:992-1001, figs. 1[map], 2-3, tables 1-4.
(Available online 2012: <*http://dx.doi.org/10.1016/j.mpev.2012.12.002*>)

[4725] Kapli, Paschalia, Petros Lymberakis, Nikos Poulakakis, G. Mantziou, A. Parmakelis, and Moysis Mylonas. 2008. Molecular phylogeny of three *Mesalina* (Reptilia: Lacertidae) species (*M. guttulata, M. brevirostris*, and *M. bahaeldini*) from North Africa and the Middle East: Another case of paraphyly? *Molecular Phylogenetics and Evolution* 49:102-110, figs. 1[map], 2, table 1, Appendix table.
(Available online: <*www.elsevier.com/locate/mpev*>; doi:10.1016/j.ympev.2008.06.016)

[4726] Kapli, Paschalia, Nikos Poulakakis, Petros Lymberakis, and Moysis Mylonas. 2011. A re-analysis of the molecular phylogeny of Lacertidae with currently available data. *Basic and Applied Herpetology* 25:97-104, fig. 1, table 1.

[4727] Kapoor, Hari M. 1992. Permo-Triassic boundary of the Indian subcontinent and its intercontinental correlation. Pages 21-36 *in* Walter C. Sweet, Yang Zunyi, J. M. Dickins, and Yin Hongfu, eds., *Permo-Triassic Events in the Eastern Tethys*. (Includes figs. 3.1-3.11.) *World and Regional Geography*, 2. Cambridge University Press, Cambridge, England, UK.
(International Geological Correlation Programme (IGCP) Project 203, final report.)

[4728] Karaman, S. 1939. Über die Verbreitung der Reptilien in Jugoslavien. *Annales Musei Serbiae Meridionalis, Skopje* 1:1-20. (In German.)

[4729] Karamiani, Rasoul, and Nasrullah Rastegar-Pouyani. 2012. Westernmost record of Khusestan dwarf gecko *Tropiocolotes helenae helenae* (Nikolsky, 1907) (Sauria: Gekkonidae) from Kermanshah Province, western Iran. *Russian Journal of Herpetology* 19(3[July-September]):212-216, figs. 1, 2[map], 3-5, table 1.

[4730] Kardong, K. V. 1982. The evolution of the venom apparatus in snakes from colubrids to viperids and elapids. *Memorias do Instituto de Butantan* 46: 105-118.

[4731] Kardong, K. V. 1990. General skull, bone and muscle variation in *Agkistrodon* and related genera. Pages 573-581 *in* Howard K. Gloyd and Roger Conant, eds., *Snakes of the* Agkistrodon *complex: a Systematic Review*. *In* Kraig Adler, ed., *Contributions in Herpetology*, 6. Society for the Study of Amphibians and Reptiles, Oxford, Ohio, USA.

[4732] Karim, S. A. 1992. Fine structure of the testicular cells in *Bitis arietans* (Serpents [*sic*], Viperidae). *Journal of the Egyptian German Society of Zoology* 7:1-11.

[4733] Karimi, Alireza, Manfred Frechen, Hossein Khademi, Martin Kehl, and Ahmad Jalalian. 2011. Chronostratigraphy of loess deposits in northeast Iran. *Quaternary International* 234(1-2[April]):124-132, figs. 1-7, 1 table.
(Online (2009): doi:10.1016/j.quaint.2009.08.002)

[4734] Karimi, Alireza, Hossein Khademi, Martin Kehl, and Ahmad Jalalian. 2009. Distribution, lithology and provenance of peridesert loess deposits in northeastern Iran. *Geoderma* 148(3-4[15 January]):241-250.
(Online (2008): doi:10.1016/j.geoderma.2008.10.10.008)

[4735] Kark, Salit, Ittai Warburg, and Yehudah Leopold Werner. 1997. Polymorphism in the snake *Psammophis schokari* on both sides of the desert edge in Israel and Sinai. *Journal of Arid Environments* 37:513-527, figs. 1-2, tables 1-3, B1-B2.

[4736] Kark, Salit, and Yehudah Leopold Werner. 1993. Polymorphism of *Psammophis schokari* (Ophidia: Colubridae) in Israel and Sinai. *Israel Journal of Zoology* 39:64.

[4737] Karns, Daryl R. 2001. Sherman A Minton Jr. 1919-1999 (obituary). *Copeia* 2001(3[6 August]):891-894, figs. 1-3.

[4738] Karpov, A. V., and R. Nebolsine. 1964. West Pakistan and the Indus Valley. *Indus* 5:5-32.

[4739] Kartashev, N. N. 1955. Materialy po anfibiyami i reptiliyami yugozapadnoi Turkmenii. *Uch. zap. Mosk. Univ.* (*biol.*) 171:173-202. (In Russian.)

[4740] Kasapides, P., S. Provatidou, P. Maragou, and E. D. Valakos. 1996. Neue Daten über die Herpetofauna von Lesbos Agäische Inseln, Griechenland) und einige biogeographische Bemerkungen über die Inseln des nordöstlichen ägäischen Archipels. *Salamandra* 32:171-180. (In German.)

[4741] Kasapidis, P., Moysis Mylonas, and A. Magoulas. 1997. [Abstract] Phylogeography of *Cyrtopodion kotschyi* (Steindachner, 1870) (Sauria: Gekkonidae) in the Aegean Archipelagos (Greece). Pages 109 *in* Zbyněk Roček and Scott Hart, eds., *Herpetology '97. Abstracts of the Third World Congress of Herpetology 2-10 August 1997 Prague, Czech Republic*. Third World Congress of Herpetology, Prague, Czech Republic.

[4742] Kashfi, Mansour S. 1976. Plate tectonics and structural evolution of the Zagros geosyncline, southwestern Iran. *Geological Society of America Bulletin* 87(10[October]):1486-1490, figs. 1[map] -3, 1 table.

[4743] Kashfi, Mansour S. 1980. Stratigraphy and environmental sedimentology of Lower Fars Group (Miocene), southwestern Iran. *American Association of Petroleum Geologists Bulletin* 64([December]): 2095-2107, 15 figs.

[4744] Kashkarov, D., and V. Kurbatov. 1930. Preliminary ecological survey of the vertebrate fauna of the Central Kara-Kum Desert in West Turkestan. *Ecology* 11: 35-60.

[4745] Kasim, A. A. 1984. Rediscription of *Telorchis*

gabesensis Ruszkowski, 1926 from Saudi Arabia tortoises. *Indian Journal of Zoology* 12:1-4.

[4746] Kasim, A. A., Mohamed Khalid Al-Sadoon, and Yaser R. Al-Shawa. 1993. *Scincus mitranus* Anderson 1871 (Sauria Scincidae) a new host of *Eimeria scinci* Phisalix 1923 (Apicomplexa Eimeriidae) in Saudi Arabia. *Tropical Zoology* 6([November]):275-279.

[4747] Kasim, A. A., and Yaser R. Al-Shawa. 1988. *Eimeria sinaitae* n. sp. (Apicomplexa: Eimeriidae) from the rock agama (*Agama sinaita*) in Saudi Arabia. *Journal of Protozoology* 35:388-389.

[4748] Kaska, Yakup. 1992. *Kizilot ve Patara* Caretta caretta *Populasyonunun Aras tirilmasi* [*Investigation of* Caretta caretta *population in Patara and Kizilot*]. Yüksek Lisans Thesis. Dokuz Eylül University Fen Bilimleri Enstitüsü. Izmir, Turkey. xxxxx pp. (In Turkish.)

[4749] Kaska, Yakup. 2000. Predation pattern of loggerhead and green turtle nests in the eastern Mediterranean and its possible effect on sex ratio. *Israel Journal of Zoology* 46:343-349.

[4750] Kaska, Yakup, and Roger Downie. 1999. Embryological development of sea turtles (*Chelonia mydas, Caretta caretta*) in the Mediterranean. *Zoology in the Middle East, Heidelberg* 19:55-69, fig. 1, 5 tables.

[4751] Kaska, Yakup, Robert Downie, R. Tippett, and Robert W. Furness. 1998. Natural temperature regimes for loggerhead and green turtle nests in the eastern Mediterranean. *Canadian Journal of Zoology* 76: 723-729.

[4752] Kaska, Yakup, and Robert W. Furness. 2001. Heavy Metals in marine turtle eggs and hatchlings in the Mediterranean. *In* Max Kasparek and Andrew Campbell, eds., Marine Turtles in the Eastern Mediterranean. *Zoology in the Middle East, Heidelberg* 24:127-132, table 1.

[4753] Kasparek, A., and Max Kasparek. 1990. *Reiseführer Natur Türkei*. BLV, Munich, Germany; Vienna, Austria; and Zurich, Switzerland. 239 pp. (In German.)

[4754] Kasparek, A. A., M. Magzoub, and Y. Shawa. 1983. Parasites in the blood of Arabian frogs (*Rana ridibunda*). *Journal of the College of Science of King Saud University, Riyadh* 14:353-364.

[4755] Kasparek, Max. 1985. *Die Sultanssumpfe. Naturgeschichte eines Vogelparadieses in Anatolien*. Max Kasparek Verlag, Heidelberg, Germany. 153 pp. (In German.)

[4756] Kasparek, Max, ed. 1986. *Zoologische Bibliographie der Türkei. Pisces, Amphibia, Reptilia*. Max Kasparek Verlag, Heidelberg, Germany. 118 pp.

[4757] Kasparek, Max. 1988. *Der Bafasee — Natur und Geschichte in der türkischen Ägäis*., Heidelberg. 174 pp. (In German.)

[4758] Kasparek, Max. 1990. Zur Herpetofauna des Beckens von Köycegiz, Türkei (Dalyan-Region). *Salamandra* 26(2/3[15 August]):155-164, fig. 1 [map]. (In German, with English abstract.)

[4759] Kasparek, Max. 1993. Survey of the Mediterranean coast between Alexandria and El-Salum, Egypt. *Marine Turtle Newsletter* (63[October]):8-9, 1 table.

[4760] Kasparek, Max. 1993. *Marine Turtle Conservation in the Mediterranean: Marine Turtles in Egypt. Phase 1. Survey of the Mediterranean coast between Alexandria and El-Salum*. MEDASSET, RAC/SPA and NIOF, Heidelberg. 63 + xvi pp.

[4761] Kasparek, Max. 1994. Die Nil-Weichschildkröte — eine stark bedrohte Reptilienart im Mittelmeergebiet. *Herpetofauna* [*Weinstadt*] 16(89[April]):8-13, figs. 1-7, 1 map. (In German with abstract in German and English.)

[4762] Kasparek, Max. 1994. Marine turtle conservation in the Mediterranean. Marine turtles in Syria. Survey of the Syrian coast. *MEDASSET* (*Mediterranean Association to Save the Sea Turtles*), *London and Athens* 1994:1-13, separate unpaginated plates.

[4763] Kasparek, Max. 1995. The nesting of marine turtles on the coast of Syria. *Zoology in the Middle East, Heidelberg* 11:51-62, figs. 1-3, 4-5[maps], 6-7, tables 1-2.

[4764] Kasparek, Max. 2001. Organizations and institutions working on marine turtles in the Mediterranean: a preliminary overview. *In* Max Kasparek and Andrew A. Campbell, eds., Marine Turtles in the Eastern Mediterranean. *Zoology in the Middle East, Heidelberg* 24:143-154.

[4765] Kasparek, Max. 2001. *Proposals for Setting-up a Clearing-house Mechanism to Follow-up Marine Turtle Populations in the Mediterranean. Discussion Paper*. [unpublished report to] Council of Europe, Bern Convention, Draft Version (1.6.2001). 30 pp.

[4766] Kasparek, Max, and Andrew Campbell, eds. 2001. *Marine Turtles in the Eastern Mediterranean*. *In* Max Kasparek and Ragnar Kinzelbach, eds., *Zoology in the Middle East*, vol. 24. Kasparek Verlag, Heidelberg, Germany. 160 pp., numerous photos, maps, diagrams.

[4767] Kasparek, Max, Brendan J. Godley, and Annette C. Broderick. 2001. Nesting of the green turtle, *Chelonia mydas*, in the Mediterranean: a review of status and conservation needs. *In* Max Kasparek and Andrew Campbell, eds., Marine Turtles in the Eastern Mediterranean. *Zoology in the Middle East, Heidelberg* 24:45-74, figs. 12[maps], 3, 4-7[maps] 8-15, tables 1-7.

[4768] Kasparek, Max, and Bahram Hassan-Zadeh Kiabi. 2004. Obituary Clas M Naumann. *Zoology in the Middle East, Heidelberg* 32:5-6, portrait.

[4769] Kasparek, Max, and Ragnar Kinzelbach. 1991. Distribution and bionomics of the Nile soft-shelled turtle, *Trionyx triunguis*, in the Eastern Mediterranean. *Zeitschrift für Angewandte Zoologie* 78:137-159.

[4770] Kassler, P. 1973. The structural and geomorphic evolution of the Persian Gulf. Pages 11-33 *in* B. H. Purser, ed., *The Persian Gulf*. Springer-Verlag, New York, New York, USA and Berlin, Germany. (In German, English translation available.)

[4771] Kastens, K. A. 1992. Did glacio-eustatic sea level drop trigger the Messinian salinity crisis? New evidence from Ocean Drilling Site 6754 in the Tyrhenian Sea. *Paleoceanography* 7:333-356.

[4772] Kastner, J. 1978. *A World of Naturalists*. J. Murray, London, England, UK. xxxxx pp.

[4773] Kasturirangen, L. R. 1952. The allanto-placenta of the sea snake *Hydrophis cyanocinctus* (Daudin). *Journal of the Zoological Society of India* 3:277-290.

[4774] Kasy, Fritz. 1967. Österreicheische entomologische Expedition nach Persien und Afghanistan. Bericht über die Reise von 1965. *Annalen des Naturhistorischen Museums in Wien* 70:423-429. (In German.)

[4775] Kathariner, L. 1918. Cheloniana. Biologisches aus dem Leben der Schildkröten. *Blätter für Aquarien- und Terrarienkunde* 29:268. (In German.)

[4776] Kathariner, L., and K. Escherich. 1895. Beitrag zur Biologie der Landschildkröten. *Biologische Centralblatt, Leipzig* 15:815-816. (In German.)

[4777] Katilmus, Yusuf, and Raşit Urhan. 2007. Insects and mites infestation on eggs and hatchlings of the Nile soft-shelled turtle, *Trionyx triunguis*, in Kükürtlü Lake (Turkey). *Zoology in the Middle East, Heidelberg* 40:39-44, table 1.

[4778] Kattinger, E. 1941. Makedonische Reptilien I. Die Gorgonenechse (Hardun). *Wochenschrift für Aquarien- und Terrarienkunde, Braunschweig* 38:193-195. (In German.)

[4779] Katz, Uri. 1995. [Abstract] Different temperature relations of toad (*Bufo viridis* and *Bufo regularis*) that overlap at the border of their geographical distribution region. Pages 29 *in* Natalia Borisovna Ananjeva, ed., *Abstracts of the Second Asian Herpetological Meeting, 6-10 September, 1995, Asgabat, Turkmenistan*. Folium Publishing Co., Moscow, Russia.

[4780] Katz, Uri, D. Pagi, S. Hayat, and Gad Degani. 1986. Plasma osmolarity, urine composition and tissue water content of the toad *Bufo viridis* Laur. in nature under controlled laboratory conditions. *Comparative Biochemistry and Physiology* 84:505-509.

[4781] Katz, Uri, and Judith Weisberg. 1971. Role of skin and neurohypophyseal hormones in the adaptation of the toad *Bufo viridis* to high salinites. *Nature* 232([30 July]):344-345, fig. 1.

[4782] Kauffeld, Carl F. 1947. The hooded clan. *Fauna* (*Philadelphia*) 9:82-87.

[4783] Kaup, Johann Jakob. 1825. Einige Bemerkungen zu Merrems Handbuch. *Isis von Oken* (*Jena*) 18:cols.589-cols.593, pl. 3. (In German.)
(Note: (col. 591) "*Lacerta rudis* als Art auszustreichen, da Daudin de Fig., nach welcher Merrem sie ausstellt, mit Recht ben *Agama aspera* citiert." (? first use of *Lacerta rudis*; not noted by Boulenger))

[4784] Kaup, Johann Jakob. 1827. Zoologische Monographien. *Isis von Oken* (*Jena*) 20:cols.610-cols.625, pls. 7-8. (In German.)

[4785] Kaup, Johann Jakob. 1830. *Trogonophus*. Eine neue Amphibiengattung, den Amphisbaenen zunachst verwandt. *Isis von Oken* (*Jena*) 23:880-881. (In German.)

[4786] Kaverkin, Yu I., and Nikolai Lutseanovich Orlov. 1996. Experience of captive breeding of *Eublepharis turcmenicus* Darevsky, 1978 (Eublepharidae, Sauria). *Russian Journal of Herpetology* 3([January-June]):99, col. figs. 1-2.

[4787] Kawamura, T., and M. Nishioka. 1979. Isolating mechanisms among the water-frog species distributed in the Palearctic region. *Mitteilungen aus dem Zoologischen Museum in Berlin* 55:171-185.

[4788] Kawamura, T., and M. Nishioka. 1986. Hybridization experiments among *Rana lessonae, Rana ridibunda* and *Rana esculenta*, with special reference to hybridization. *Sci Rept. Lab. Amphib. Biol. Hiroshima Univ.* 8:117-271.

[4789] Kaya, Uğur. 1996. [Osteological comparison between *Rana ridibunda* (Anura: Ranidae) and some related species]. *Turkish Journal of Zoology* 20:197-208, figs. 1-19, table 1. (In Turkish, with English abstract.)

[4790] Kaya, Uğur. 1997. *Morphological, Osteological, Serological and Karyological Investigations of Turkish* Hyla arborea (*Anura: Hylidae*) *Populations*. Ph.D. Dissertation. Ege University, Izmir, Turkey. xxxxx pp.

[4791] Kaya, Uğur. 2002. Responses to synthetic advertisement calls by lake frogs from western Anatolia. *Zoology in the Middle East, Heidelberg* 25:27-35, figs. 1-4, tables 1-4.

[4792] Kaya, Uğur, and Andrea Megela Simmons. 1999. Advertisement calls of the tree frogs, *Hyla arborea* and *Hyla savignyi* (Anura: Hylidae) in Turkey. *Bioacoustics* 10:175-190, figs. 1-6, tables 1-2.

[4793] Kazakov, A. G., B. Salikhov, E. Kazanov, and M. Sh Akramov. 1995. [Abstract] Comparison of *Varanus griseus* phospholipase, A2 with reptilian venom enzymes. Pages 30-31 *in* Natalia Borisovna Ananjeva, ed., *Abstracts of the Second Asian Herpetological Meeting, 6-10 September, 1995, Asgabat, Turkmenistan*. Folium Publishing Co., Moscow, Russia.

[4794] Kazakov, I. K., M. E. Ababukarova, and M. Sh Akramov. 1995. [Abstract] Effects of *Psammophis lineolatum* Brandt toxin on bilayer lipid and mitochondrial membranes. Pages 30 *in* Natalia Borisovna Ananjeva, ed., *Abstracts of the Second Asian Herpetological Meeting, 6-10 September, 1995, Asgabat, Turkmenistan*. Folium Publishing Co., Moscow, Russia.

[4795] Kazakov, I. K., M. E. Ababukarova, A. G. Khafizov, and M. Sh Akramov. 1995. [Abstract] Effect of *Varanus griseus* saliva fractions of bilayer lipid and mitochondrial membranes. Pages 30 *in* Natalia Borisovna Ananjeva, ed., *Abstracts of the Second Asian Herpetological Meeting, 6-10 September, 1995, Asgabat, Turkmenistan*. Folium Publishing Co., Moscow, Russia.

[4796] Kazemi, Seyed Mahdi, Masood Farhadi Qomi, Haji Gholi Kami, and Steven Clement Anderson. 2011. A new species of *Ophiomorus* (Squamata: Scincidae) from Maranjab Desert, Isfahan Province, Iran, with a revised key to the genus. *Amphibian and Reptile Conservation* 5(1):23-33, figs. 1-7, table 1.

[4797] Kazmi, A. H., and R. A. Rana. 1982. Tectonic map of Pakistan. Geological Survey of Pakistan. 1:2,000,000.

[4798] Kazmin, V. G., L.-E. Ricou, and I. M. Sbortshikov. 1986. Structure and evolution of the passive margin of the eastern Tethys. *Tectonophysics* 123:153-179.

[4799] Kearney, Maureen. 2003. Systematics of the Amphisbaenia (Lepidosauria: Squamata) based on morphological evidence from recent and fossil forms. *Herpetological Monographs* 17:1-74, figs. 1-2, 3[map], 4-33, tables 1-5.

[4800] Kechichian, Joseph A. 1989. Boundaries iv. With Iraq. Pages 415-417 *in* Ehsan Yarshater, ed., *Encyclopaedia Iranica*, vol. 4, Fascicle 4. Routledge and Kegan Paul, New York, New York, USA and London, England, UK.

[4801] Kelly, Christopher M. R., Nigel P. Barker, Martin H. Villet, and Donald G. Broadley. 2009. Phylogeny, biogeography and classification of the snake superfamily Elapoidea: a rapid radiation in the late Eocene. *Cladistics* 25:38-63, figs. 1-3, tables 1-3, Appendix.

[4802] Kennedy, Walter P. 1937. Some additions to the fauna of Iraq. *Journal of the Bombay Natural History Society* 39([15 December]):745-749.

[4803] Kent, P. E. 1970. The salt plugs of the Persian Gulf region. *Transactions of the Licester Literary and Philosophical Society, United Kingdom* 64:56-88.

[4804] Kent, P. E. 1979. The emergent Hormuz salt plugs of southern Iran. *Journal of Petroleum Geology* 2: 117-144.

[4805] Keogh, J. Scott. 1998. Molecular phylogeny of elapid snakes and a consideration of their biogeographic history. *Biological Journal of the Linnean Society, London* 63:177-203, figs. 1-4.

[4806] Keqin, G., and M. A. Norell. 1998. Taxonomic revision of *Carusia* (Reptilia: Squamata) from the Late Cretaceous of the Gobi Desert and phylogenetic relationships of anguimorphan lizards. *American Museum Novitates* :1-51.

[4807] Keren-Rotem, Tammy, Amos Bouskila, and Eli Geffen. 2006. Ontogenetic habitat shift and risk of cannibalism in the common chameleon (*Chamaeleo chamaeleon*). *Behavioral Ecology and Sociobiology* 59(2[April]):723-731.

[4808] Kerman, H. S. 1954. Forests of Iran. *Land* 12: 457-462.

[4809] Kessler, Karl Fedorovich. 1878. Puteschestvie po Zakavkazkomu kraju v 1875 godu s zoologicheskoi teslya [Travels in Transcaucasia in 1875 for zoological purposes]. *Trudy St. Petersburgskogo Obshchestva Estestvolspitatelei* 8:1-200. (In Russian.)

[4810] Kete, R. 1992. Taxonomical investigations on the *Bufo viridis* (Amphibia: Anura) populations distributed in Izmir and Adana regions. *Doğa-Turk. Zooloji Dergisi* [*Turkish Journal of Zoology*] 16:60-70.

[4811] Ketin, J. 1966. Tectonic units of Anatolia (Asia Minor). *Bulletin of Mineral Resources Exploration Institute Turkey* 66:23-34.

[4812] Keve, A. 1971. Aus den Notizen der Forscherfahrt Dr. N. Vasváris in Kleinasien. *Vertebrata Hungarica, Budapest* 12 [1970-71] :51-67. (In German.)

[4813] Kevork, O. K. 1972. *Rana camerani* Boulenger from Iraq. *Bulletin of the Iraq Natural History Museum, University of Baghdad* 5:9-15, pl. 1, 2 figs.

[4814] Kevork, O. K., and Hilmi Sabir Al-Uthman. 1972. Ecological observations on the Egyptian spiny-tailed lizard *Uromastix aegyptius*: 1. On food and feeding habits, with notes on the climate and vegetation of the study area. *Bulletin of the Iraq Natural History Museum, University of Baghdad* 5:26-44, 3 figs., map, 2 tables.

[4815] Keydar, Yaffa, Emanuel Eylan, Heinrich Mendelssohn, and Uri Marder. 1971. Infectionen durch *Pseudomonas aeruginosa* bei der Palästinaviper, *Vipera xanthina palaestinae*. *Salamandra* 7([15 December]):101-116, figs. 1-8, tables 1-3. (In German, with English abstract.)

[4816] Khabibulov, M. R. 1987. [Spreading of Kugitangtau Crest Reptilia and some adaptation to the conditions of highland]. *Izvestiya Akademii Nauk Turkmenskoi SSR*, ser. Biologicheskikh Nauk, 1987:36-41. (In Russian.)

[4817] Khabibulov, M. R. 1987. [New finding of *Lithorhynchus* [*Lytorhynchus*] *ridgewayi* Boulenger, 1887 in Turkemenistan]. *Izvestiya Akademii Nauk Turkmenskoi SSR*, ser. Biologicheskikh Nauk, 1987: 69-70.

[4818] Khabibulov, M. R. 1989. [Chernov's agama, *Stellio chernovi* (Sauria, Agamidae) in Kughitangh]. *Mem. Acad. Sci. Turkmen SSR*, ser. Biology, 1:28-35. (In Russian.)

[4819] Khabibulov, M. R. 1990. [The agamid lizard *Stellio chernovi* (Sauria, Agamidae) in Kugitang. Communication 3. Ecologo-biological aspects of activity]. *Izvestiya Akademii Nauk Turkmenskoi SSR*, ser. Biologicheskikh Nauk, 1990:50-57. (In Russian.)

[4820] Khabibulov, M. R. 1990. [*Reptiles of Kugitang-Tau* (*Eastern Turkmenistan*). *Fauna, Ecology, Conservation*]. Ph.D. Dissertation. Leningrad, USSR. xxxxx pp. (In Russian.)

[4821] Khain, V. E. 1977. Critical comparison of mobilistic models of tectonic development of the Caucasus. Pages 353-362 *in* B. Biju-Duval and L. Montadert, eds., *Symposium International: Structural History of the Mediterranean Basins/Histoire Structurale des Bassins Méditerranéens, Split, Yugoslavia 25-29 October 1976*. (Includes figs. 1-3.) Éditions Technip, Paris,

France.

[4822] Khalaf, Kamel T. 1959. *Reptiles of Iraq, with Some Notes on the Amphibians*. Ar-Rabitta Press, Baghdad, Iraq. v + 96 pp.

[4823] Khalaf, Kamel T. 1960. Notes on a collection of lizards and snakes from Iraq. *Iraq Natural History Museum Publications* :12-18.

[4824] Khalaf, Kamel T. 1961. Some new records of lizards to Iraq. *Bulletin of the Iraq Natural History Museum, University of Baghdad* 1:1-2.

[4825] Khalaf, Kamel T. 1963. Faunistic notes in Iraq. *Bulletin of the Iraq Natural History Institute, University of Baghdad* 2:1-12.

[4826] Khalil, F., and G. Abdel-Messeih. 1959. The storage of extra water by various tissues of *Varanus griseus* Daudin. *Zeitschrift für vergleichende Physiologie* 42:415-421.

[4827] Khalil, F., and G. Abdel-Messeih. 1961. The storage of extra water by various tissues of *Uromastyx aegyptia* (Forskal). *Zeitschrift für vergleichende Physiologie* 45:78-81.

[4828] Khalil, F., and M. F. Hussein. 1962. Studies on the temperature relationships of Egyptian desert reptiles, IV. On the retention of heat by *Uromastyx aegyptis*, *Agama pallida* and *Chalcides serpoides*. *Bulletin of the Zoological Society of Egypt* 17:80-88.

[4829] Khalil, F., and M. F. Hussein. 1963. Ecological studies in the Egyptian deserts III. Daily and annual cycles of *Uromastyx aegyptia*, *Agama pallida* and *Chalcides serpoides* with special reference to temperature and relative humidity. *Proceedings of the Zoological Society, UAR* 1:93-108.

[4830] Khalil, F., and M. Yanni. 1959. Studies on carbohydrates in reptiles. I. Glucose in body fluids of *Uromastyx aegyptia*. *Zeitschrift für vergleichende Physiologie* 42:192-198.

[4831] Khalil, F., and M. Yanni. 1961. Studies on carbohydrates in reptiles. III. Seasonal changes in glycogen content of tissues, and relative weights of organs of *Uromastyx aegyptia*. *Zeitschrift für vergleichende Physiologie* 44:355-362.

[4832] Khalil, M. 1958. Snake bite and its ocular complications. *Bulletin of the Opthalmological Society of Egypt* 51:687-695.

[4833] Khalturin, M. D., Leo Jakovlevich Borkin, Spartak N. Litvinchuk, and J. M. Rosanov. 1996. Hybridization between *Bombina bombina* and *Bombina variegata* in the Ukrainian Transcarpathians: electrophoretic and genome size data. *in Instytut Biologii: IV Ogólnopolska Konferencja Herpetologiczna, Kraków, 26-27 wrzesna 1996. Biologia plazów i gadów*. Wyzsza Szkola Pedagodiczna, Kraków, Poland.

[4834] Khan, A. Q. 1996. Taxonomy of snakes of Azad Jammu and Kashmir. Pages 109 *in Abstracts of the 16th Pakistan Congress of Zoology*.

[4835] Khan, A. Q., and Muhammad Sharif Khan. 1996. Snakes of state of Azad Jammu and Kashmir. *Proceedings of the Pakistan Congress of Zoology* 16:173-182.

[4836] Khan, Babar, Waseem Ahmed, Abdukadir Ablimit, Shamim Fakhri, and Hassan Ali. 2011. Range extension of four highland agamid lizards in Shimshal Pamir, Pakistan. *Journal of Arid Land* 4(1):77-84, figs. 1[map], 2-7, 8-11, tables 1-2.

[4837] Khan, F. K. 1996. *A Geography of Pakistan: Environment, People and Economy*. Oxford University Press, Lahore, Pakistan. xxxxx pp.

[4838] Khan, M. A. J., and R. J. Khan. 1984. Morphological studies on third instar larvae of *Sarcophaga crassipalpis* Macquart (Sarcophagidae: Diptera) causing myiasis in *Uromastix* in Sind, Pakistan. *Bulletin of Zoology* 2:51-55.

[4839] Khan, M. A. R. 1998. The reptiles of Jebel Hafit. Pages xxxxx in *The Natural History, Geology and Archaeology of Jebel Hafit, Emirates Natural History Group Report, Abu Dhabi, UAE*.

[4840] Khan, M. I., and M. S. Mahoon. 1987. Entozomic[sic] protzoan [sic] populations of *Rana cyanophlyctis* Schneider. *Biologia* (*Lahore*) 33:65-86.

[4841] Khan, Mohammad M., and A. Mohiuddin. 1980. Observations on the incidence of various parasites recorded from the frog *Rana cyanophlyctis* in Sind. *Proceedings of the Pakistan Congress of Zoology* 1:379-382.

[4842] Khan, Mohammad M., and A. Mohiuddin. 1982. *Haematoloechus sindensis*, new species (Trematoda: Plagiorchiidae) from the lungs of *Rana cyanophlyctis* in Sind, Pakistan. *Pakistan Journal of Zoology* 14: 79-83.

[4843] Khan, Muhammad Sharif. 1965. A normal table of *Bufo stomaticus* Lutken. *Biologia* (*Lahore*) 11:1-39.

[4844] Khan, Muhammad Sharif. 1968. Amphibian fauna of District Jhang with notes on habits. *Pakistan Journal of Science* 20:227-233.

[4845] Khan, Muhammad Sharif. 1968. Morphogenesis of digestive tract of *Bufo melanostictus* Schneider. *Pakistan Journal of Scientific Research* 20:93-106.

[4846] Khan, Muhammad Sharif. 1969. A normal table of *Rana tigerina* Daudin. I. Early development stages 1-27. *Pakistan Journal of Science* 21:36-50.

[4847] Khan, Muhammad Sharif. 1971. An interesting abnormality in the arterial system of *Uromastix hardwickii* Grey [*sic*] and its possible evolutionary significance. *Pakistan Journal of Science* 23:78-80,2figs.

[4848] Khan, Muhammad Sharif. 1972. The commonest toad of West Pakistan and a note on *Bufo melanostictus* Schneider. *Biologia* (*Lahore*) 18:131-133.

[4849] Khan, Muhammad Sharif. 1972. Checklist and key to the lizards of the Jhang District, West Pakistan. *Herpetologica* 28([June]):94-98.

[4850] Khan, Muhammad Sharif. 1973. Food of tiger frog *Rana tigerina* Daudin. *Biologia* (*Lahore*) 19:93-107.

[4851] Khan, Muhammad Sharif. 1974. Discovery of *Microhyla ornata* (Duméril and Bibron) from the Punjab, Pakistan. *Biologia* (*Lahore*) 20:179-180.

[4852] Khan, Muhammad Sharif. 1976. An annotated checklist and key to the amphibians of Pakistan. *Biologia* (*Lahore*) 22:201-210.

[4853] Khan, Muhammad Sharif. 1977. A checklist and key to the snakes of District Jhang, Punjab, Pakistan. *Biologia* (*Lahore*) 23:145-157.

[4854] Khan, Muhammad Sharif. 1979. On a collection of amphibians form northern Punjab and Azad Kashmir, with ecological notes. *Biologia* (*Lahore*) 25:37-50.

[4855] Khan, Muhammad Sharif. 1980. Affinities and zoogeography of herpetiles of Pakistan. *Biologia* (*Lahore*) 26:113-171.

[4856] Khan, Muhammad Sharif. 1980. A new species of gecko from northern Pakistan. *Pakistan Journal of Zoology* 12:11-16, fig. 1.

[4857] Khan, Muhammad Sharif. 1982. An annotated checklist and key to the reptiles of Pakistan. Part III: Serpentes (Ophidia). *Biologia* (*Lahore*) 28:215-254.

[4858] Khan, Muhammad Sharif. 1982. Key for the identification of amphibian tadpoles from the plains of Pakistan. *Pakistan Journal of Zoology* 14:133-145.

[4859] Khan, Muhammad Sharif. 1982. Collection, preservation and identification of amphibian eggs from the plains of Pakistan. *Pakistan Journal of Zoology* 14:241-243.

[4860] Khan, Muhammad Sharif. 1983. Venomous terrestrial snakes of Pakistan. *The Snake* 15([December]):101-105, figs. 1-5 [maps].

[4861] Khan, Muhammad Sharif. 1984. Validity of the natricine taxon *Natrix sancti-johannis* Boulenger. *Journal of Herpetology* 18([1 June]):198-200, 1 table.

[4862] Khan, Muhammad Sharif. 1984. Rediscovery and validity of *Bungarus sindanus* Boulenger. *The Snake* 16([July]):43-48, fig. 1 [map].

[4863] Khan, Muhammad Sharif. 1984. A cobra with a unusual hood pattern. *The Snake* 16:131-134.

[4864] Khan, Muhammad Sharif. 1985. An interesting collection of amphibians and reptiles form Cholistan Desert, Punjab, Pakistan. *Journal of the Bombay Natural History Society* 82([29 April]):144-148.

[4865] Khan, Muhammad Sharif. 1985. A cobra with an unusual hood pattern. *Pakistan Journal of Zoology* 17:103-105.

[4866] Khan, Muhammad Sharif. 1985. Taxonomic notes on *Bungarus caeruleus* (Schneider) and *Bungarus sindanus* Boulenger. *The Snake* 17:71-78, fig. 1.

[4867] Khan, Muhammad Sharif. 1986. Checklist and distribution of the lizard fauna of Pakistan. *Hamadryad* 11([April]):18-21.

[4868] Khan, Muhammad Sharif. 1986. A noteworthy collection of amphibians and reptiles from north-western Punjab, Pakistan. *The Snake* 18([December]):118-125, figs. 1 [map], 2-4.

[4869] Khan, Muhammad Sharif. 1987. Checklist & distribution of amphibians in Pakistan. *Hamadryad* 12([May]):10.

[4870] Khan, Muhammad Sharif. 1987. Checklist, distribution and zoogeographic affinities of amphibians and reptiles of Baluchistan. Pages 105-112 *in Proceedings of the 7th Pakistani Congress of Zoology*. (Includes fig. 1, 2 tables.)

[4871] Khan, Muhammad Sharif. 1988. A new cyrtodactylid gecko form northwestern Punjab, Pakistan. *Journal of Herpetology* 22([23 June]):241-243, fig. 1.

[4872] Khan, Muhammad Sharif. 1989. Rediscovery and redescription of the highland ground gecko *Tenuidactylus montiumsalsorum* (Annandale 1913). *Herpetologica* 45:46-54, figs. 1-3, table 1.

[4873] Khan, Muhammad Sharif. 1989. [Abstract] Ecological adaptations of amphibian tadpoles inhabiting the plains of Pakistan. Page [unnumbered] in *First World Congress of Herpetology, 11-19 September 1989, University of Kent at Canterbury, United Kingdom. Abstracts*.

[4874] Khan, Muhammad Sharif. 1990. The impact of human activities on the status and distribution of amphibians in Pakistan. *Hamadryad* 15([June]):21-24, 1 table.

[4875] Khan, Muhammad Sharif. 1990. Discovery of a new gecko! *Natura* (*WWF-Pakistan Newsletter*), *Lahore* 9:2.

[4876] Khan, Muhammad Sharif. 1990. Venomous terrestrial snakes of Pakistan and snake bite problem. Pages 419-445 *in* Ponnampalam Gopalakrishnakone and Loke Ming Chou, eds., *Snakes of Medical Importance* (*Asia-Pacific Region*). (Includes figs. 1[map], 2, 3-7[maps], 8-19[col. photos].) National University of Singapore and International Society of Toxicology (Asia-Pacific Section), Singapore.

[4877] Khan, Muhammad Sharif. 1991. New additions to the herpetofauna of Pakistan. *Hamadryad* 16([June, December]):48-49, 1 table.

[4878] Khan, Muhammad Sharif. 1991. A new *Tenuidactylus* Gecko from the Sulaiman Range, Punjab, Pakistan. *Journal of Herpetology* 25:199-204.

[4879] Khan, Muhammad Sharif. 1991. Additions of new species to the herpetofauna of Pakistan. *Species* 1991:56.

[4880] Khan, Muhammad Sharif. 1991. [Amphibians, lizards, turtles and snakes]. Pages 61-124 *in Pakistan ki Jangli Hayat* [*Wildlife of Pakistan*], *Publication No. 241*. Urdu Science Board, Lahore, Pakistan. (In Urdu.)

[4881] Khan, Muhammad Sharif. 1991. Endangered Species of Reptiles of Pakistan and Suggested Conservation Measures. Pages 140-145 *in Handbook published to mark second seminar on "Nature Conservation and Environmental Protection," 12 March, 1991*. (Includes figs. 1-7.) Pakistan Wildlife Conservation Foundation, Islamabad, Pakistan.

[4882] Khan, Muhammad Sharif. 1991. *Morphoanatomical Specializations of the Buccopharyngeal Region of the Anuran Larvae and Its Bearing on the Mode of Larval Feeding*. Ph.D. Dissertation. Punjab University, Lahore, Pakistan. xxxxx pp.

[4883] Khan, Muhammad Sharif. 1992. Validity of the mountain gecko, *Gymnodactylus walli* Ingoldby, 1922. *Herpetological Journal* 2:106-109, figs. 1-2.

[4884] Khan, Muhammad Sharif. 1992. Reptiles and amphibians of Pakistan. Pages xxxxx *in Pakistan Ki Jangli Hayat*. Urdu Science Board, 299 Upper Mal, Lahore, Pakistan. (In Urdu.)

[4885] Khan, Muhammad Sharif. 1993. A checklist and key to the gekkonid lizards of Pakistan. *Hamadryad* 18([December]):35-41.

[4886] Khan, Muhammad Sharif. 1993. A new angular-toed gecko from Pakistan, with remarks on the taxonomy and a key to the species belonging to genus *Cyrtodactylus* (Reptilia: Sauria: Geckkonidae [Gekkonidae]). *Pakistan Journal of Zoology* 25:67-73.

[4887] Khan, Muhammad Sharif. 1993. Hemipenial morphology of *Varanus flavescens* (Hardwicke and Gray, 1927) and its phylogenetic implications. *Pakistan Journal of Zoology* 25:135-138.

[4888] Khan, Muhammad Sharif. 1993. A new sandstone gecko from Fort Munro, Dera Ghazi Khan District, Punjab, Pakistan. *Pakistan Journal of Zoology* 25:217-221.

[4889] Khan, Muhammad Sharif. 1993. *Sar Zameen-a-Pakistan kay Saamp* [*Snakes of Pakistan*]. Urdu Science Board, 299 Upper Mall, Lahore, Pakistan. xxxxx pp. (In Urdu.)

[4890] Khan, Muhammad Sharif. 1994. A revised checklist and key to the amphibians of Pakistan. *Hamadryad* 19([December]):11-14.

[4891] Khan, Muhammad Sharif. 1994. Validity and redescription of *Tenuidactylus yarkandensis* (J. Anderson, 1872). *Pakistan Journal of Zoology* 26:139-143, figs. 1-2, 3[map].

[4892] Khan, Muhammad Sharif. 1994. Key for identification of amphibians and reptiles of Pakistan. *Pakistan Journal of Zoology* 26:249-255.

[4893] Khan, Muhammad Sharif. 1995. A report on an unborn litter of chain viper *Daboia russelii* (Shaw and Nodder, 1797). *Pakistan Journal of Zoology* 27: 119-122.

[4894] Khan, Muhammad Sharif. 1996. Oropharyngeal morphology of tadpole of southern cricket frog *Rana syhadrensis* Annandale, 1919, and its ecological correlates. *Pakistan Journal of Zoology* 28:133-138.

[4895] Khan, Muhammad Sharif. 1996. The oropharyngeal morphology and feeding habits of tadpole of tiger frog *Rana tigerina* Daudin. *Russian Journal of Herpetology* 3([July-December]):163-171, figs. 1-3.

[4896] Khan, Muhammad Sharif. 1997. Taxonomic notes on Pakistani snakes of the *Coluber karelini-rhodorachis-ventromaculatus* species complex: a new approach to the problem. *Asiatic Herpetological Research* 7:51-60, figs. 1-6.

[4897] Khan, Muhammad Sharif. 1997. A new toad of genus *Bufo* from the foot of Siachin Glacier, Baltistan, northeastern Pakistan. *Pakistan Journal of Zoology* 29:43-48, figs. 1 [col. photo], 2 [map].

[4898] Khan, Muhammad Sharif. 1997. A new subspecies of common skittering frog *Euphlyctis cyanophlyctis* (Schneider, 1799) from Balochistan, Pakistan. *Pakistan Journal of Zoology* 29:107-112, figs. 1-3.

[4899] Khan, Muhammad Sharif. 1997. A report on an aberrant specimen of Punjab Krait *Bungarus sindanus razai* Khan 1985 (Ophidia: Elapidae) from Azad Kashmir. *Pakistan Journal of Zoology* 29:203-205.

[4900] Khan, Muhammad Sharif. 1997. Biodiversity of geckkonid fauna of Pakistan. Pages 383-389 *in* Shahzad A. Mufti, Charles A. Woods, and Syed Azhar Hasan, eds., *Biodiversity of Pakistan*. (Includes tables 1-2.) Pakistan Museum of Natural History and Florida Museum of Natural history, Islamabad, Pakistan and Gainsville, Florida, USA.
(Several taxonomic names are mispelled: p. 385 *Cyrtopodin* for *Cyrtopodion*; p. 386 *Teratopepos* for *Teratolepis*.)

[4901] Khan, Muhammad Sharif. 1998. Notes on *Typhlops diardi* Schlegel, 1839, with description of a new subspecies (Squamata, Serpentes, Scolecophidia). *Pakistan Journal of Zoology* 30:213-221, figs. 1-5.

[4902] Khan, Muhammad Sharif. 1998 [1997]. Validity, generic redesignation, and taxonomy of western rock gecko *Gymnodactylus ingoldbyi* Procter, 1923. *Russian Journal of Herpetology* 4([July-December]):83-88, fig. 1.

[4903] Khan, Muhammad Sharif. 1998. Oropharyngeal morphology and feeding specializations of amphibian tadpoles. Pages 47-50 *in* A. De Silva, ed., *Biology and Conservation of the Amphibians, Reptiles and their Habits in South Asia*. Amphibian and Reptile Research Organization of Sri Lanka, Peradeniya, Sri Lanka.

[4904] Khan, Muhammad Sharif. 1998. Country report for Pakistan. Herpetofauna of Pakistan: present status, distribution and conservation. Pages 47-50 *in* Anslem de Silva, ed., *Biology and Conservation of the Amphibians, Reptiles and their Habitats in South Asia*. (Includes tables 1-3.) *Proceedings of the International Conference on the Biology and Conservation of the Amphibians and Reptiles of South Asia, held at the Institute of Fundamental Studies, Kandy and University of Peradeniya, Sri Lanka, August 1-5. 1996*. Amphibia and Reptile Research Organization of Sri Lanka, Peradeniya, Sri Lanka.

[4905] Khan, Muhammad Sharif. 1998. Status of amphibian fauna of Pakistan. Pages 137-139 *in* Anslem de Silva, ed., *Biology and Conservation of the Amphibians, Reptiles and their Habits in South Asia*. Proceed-

ings of the International Conference on the Biology and Conservation of the Amphibians and Reptiles of South Asia, held at the Institute of Fundamental Studies, Kandy and University of Peradeniya, Sri Lanka, August 1-5, 1996. Amphibian and Reptile Research Organization of Sri Lanka, Peradeniya, Sri Lanka.

[4906] Khan, Muhammad Sharif. 1998. Exploitation of herpetofauna of Pakistan. Pages 302 *in* A. De Silva, ed., *Biology and Conservation of the Amphibians, Reptiles and their Habits in South Asia. Proceedings of the International Conference on the Biology and Conservation of the South Asian Amphibians and Reptiles, held 1-5 August 1996*. Amphibian and Reptile Research Organization of Sri Lanka, Peradeniya, Sri Lanka.

[4907] Khan, Muhammad Sharif. 1999. A checklist and key to the phrynocephalid lizards of Pakistan, with ethnological notes (Squamata, Agamidae). *Pakistan Journal of Zoology* 31:17-24.

[4908] Khan, Muhammad Sharif. 1999. Herpetology of habitat types of Pakistan. *Pakistan Journal of Zoology* 31:275-289.

[4909] Khan, Muhammad Sharif. 1999. *Typhlops ductuliformes* a new species of blind snakes from Pakistan and a note on *T. porrectus* Stoliczka, 1871 (Squamata: Serpentes: Scolecophidia). *Pakistan Journal of Zoology* 31(4):385-390.

[4910] Khan, Muhammad Sharif. 1999. Two new species and a subspecies of blind snakes of genus *Typhlops* from Azad Kashmir and Punjab, Pakistan (Serpentes: Typhlopidae). *Russian Journal of Herpetology* 6(3[Sept-Dec]):231-240, figs. 1-4.

[4911] Khan, Muhammad Sharif. 2000. Obituary: Sherman Anthony Minton (1919-1999). *Hamadryad* 25([24 December]):220-221.

[4912] Khan, Muhammad Sharif. 2000. Redescription and generic redesignation of *Gymnodactylus stoliczkai* Steindachner, 1869. *Pakistan Journal of Zoology* 32:157-163.

[4913] Khan, Muhammad Sharif. 2000. [*Amphibians and Reptiles, other than Snakes, of Pakistan*]. Urdu Science Board, Lahore, Pakistan. 136 + 10 pp. pls. pp. (In Urdu.)

[4914] Khan, Muhammad Sharif. 2001. Buccopharyngeal morphology and feeding ecology of *Microhyla ornata* tadpoles. *Asiatic Herpetological Research* 9:130-138, figs. 1-4.

[4915] Khan, Muhammad Sharif. 2001. Obituary: Sherman Anthony Minton, Jr. *Asiatic Herpetological Research* 9:154-155, portrait.

[4916] Khan, Muhammad Sharif. 2001. Notes on cranial-ridged toads of Pakistan and description of a new subspecies (Amphibia: Bufonidae). *Pakistan Journal of Zoology*, ser. 33, 4:293-298.

[4917] Khan, Muhammad Sharif. 2001. Taxonomic notes on angular-toed Gekkota of Pakistan, with description of a new species of genus *Cyrtopodion*. *Pakistan Journal of Zoology* 33:13-24, fig. 1, table 1.

[4918] Khan, Muhammad Sharif. 2001. Recent advances in the taxonomic status of ranid frogs of Pakistan. *Pakistan Journal of Zoology* 33:169-171.

[4919-4920] Khan, Muhammad Sharif. 2002. Key and checklist to the lizards of Pakistan (Reptilia: Squamata: Sauria). *Herpetozoa* 15(3/4[30 December]): 99-119.

[4921] Khan, Muhammad Sharif. 2002. Notes on saw-scale viper *Echis carinatus* and its status in Pakistan. *Pakistan Journal of Zoology* 34:181-188.

[4922] Khan, Muhammad Sharif. 2002. *A Guide to the Snakes of Pakistan*, English edition. Edition Chimaira, Frankfurt am Main, Germany. 265 pp., 155 figs., 20 distribution maps.

[4923] Khan, Muhammad Sharif. 2003. Morphology of the tadpole of *Microhyla ornata*, with notes on its feeding ecology and breeding habits. *Bulletin of the Chicago Herpetological Society* 38(3[March]):49-51, figs. 1-3.

[4924] Khan, Muhammad Sharif. 2003. Morphology of riparian tadpoles: *Euphlyctis cyanophlyctis* (Schneider, 1799). *Bulletin of the Chicago Herpetological Society* 38(5[May]):95-98, figs. 1-4.

[4925] Khan, Muhammad Sharif. 2003. Morphology of the *Limnonectes* tadpole, with notes on its feeding ecology and on the breeding habits of *Limnonectes* frogs in riparian Punjab. *Bulletin of the Chicago Herpetological Society* 38(9[September]):177-179, figs. 1-4.

[4926] Khan, Muhammad Sharif. 2003. Notes on circum-Indus geckos of genus *Cyrtopodion* (Squamata: Gekkonidae). *Gekkota* 4:43-59.

[4927] Khan, Muhammad Sharif. 2003. Questions of generic designation of angular-toed geckos of Pakistan with descriptions of three new genera (Reptilia: Gekkonidae). *Journal of Natural History and Wildlife, Karachi* 2:1-9, tables 1-2.

[4928] Khan, Muhammad Sharif. 2003. Up-to-date checklist of amphibians and reptiles of Pakistan. *Journal of Natural History and Wildlife, Karachi* 2:11-17.

[4929] Khan, Muhammad Sharif. 2003. Questions of generic designation of angular-toed geckos of Pakistan with descriptions of three new genera (Reptilia: Gekkonidae). *Journal of Natural History and Wildlife, Karachi* 2:19-29.

[4930] Khan, Muhammad Sharif. 2003. Anmerkungen zur Morphologie, Verbreitung und den Habitat präferenzen einiger pakistanischer Geckos. *Sauria* 25:35-47, figs. 1-10, table 1. (In German, with English abstract and summary.)

[4931-4933] Khan, Muhammad Sharif. 2004. Annotated checklist of amphibians and reptiles of Pakistan. *Asiatic Herpetological Research* 10:191-201.

[4934] Khan, Muhammad Sharif. 2004. The larval hyobranchial skeleton of five anuran species and its ecological correlates. *Herpetozoa* 16([30 Janu-

ary]):133-140, figs. 1-5, table 1.

[4935] Khan, Muhammad Sharif. 2005. Addition of a frog of the family Megophryidae to the amphibian fauna of Pakistan. *Bulletin of the Chicago Herpetological Society* 40:70-71.

[4936] Khan, Muhammad Sharif. 2005. Notes on new taxa of typhlopid snakes from Pakistan (Serpentes: Typhlopidae). *Bulletin of the Chicago Herpetological Society* 40:145-147.

[4937] Khan, Muhammad Sharif. 2005. An overview of the angular-toed geckos of Pakistan (Squamata: Gekkonidae). *Gekko* 4:20-30.

[4938-4940] Khan, Muhammad Sharif. 2006. *Amphibians and Reptiles of Pakistan*. Krieger Publishing Company, Malabar, Florida, USA. xvi + 311 pp., 35 figs., 176 pls., numerous maps and tables.

[4941] Khan, Muhammad Sharif. 2008. Review of the morpholohy, ecology, and distribution of geckos of the genus *Cyrtopodion*, with a note on the generic placement of *Crytopodion brachykolon* Krysko et al., 2007. *Caspian Journal of Environmental Sciences* 6:79-86, figs. 1[map], 2-6, 7[map], 1 table.

[4942] Khan, Muhammad Sharif. 2008. Biology and distribution of geckos of genus *Indogekko* Khan, 2003. *Russian Journal of Herpetology* 15([May-August]):87-92, figs. 1-2, 2 tables.

[4943] Khan, Muhammad Sharif. 2009. Intergeneric relations of the angular-toed geckos of circum Western Himalayas (Sauria: Gekkonidae). *Pakistan Journal of Zoology* 41:29-34.

[4944] Khan, Muhammad Sharif. 2011. *Herpetology of Pakistan. Part 1. Frogs*. Herpetological Laboratory, M. S. Khan, Morton, Pennsylvania, USA. 80 [numbered] + 16 [unnumbered, text-figs] pp., 36 unnumbered pls. [photos and distribution maps]. (In Urdu; taxonomic names in Latin.)

[4945] Khan, Muhammad Sharif. 2012. Scientific and standard common English names of amphibians and reptiles of Pakistan transliterated in Urdu. *Pakistan Journal of Zoology*, ser. Supplement Series, (11):1-12, Checklist (pp. 4-12).

[4946] Khan, Muhammad Sharif. 2013. *Turtles and Crocks of Pakistan*. Herpetological Laboratory, M. S. Khan, Morton, Pennsylvania, USA. 17 [numbered] + 18-53 [unnumbered] pp., 36 unnumbered pls. [photos and distribution maps].

[4947] Khan, Muhammad Sharif. 2013. *A Field Guide to the Snkes of Pakistan*. Muhammad Sherif Khan Herpetological Laboratory, Morton, Pennsylvania. 91 pp., illus.

[4948] Khan, Muhammad Sharif, and N. Ahmed. 1987. On a collection of amphibians and reptiles from Baluchistan, Pakistan. *Pakistan Journal of Zoology* 19: 361-370.

[4949] Khan, Muhammad Sharif, and Khalid Javed Baig. 1988. Checklist of the amphibians and reptiles of District Jhelum, Punjab, Pakistan. *The Snake* 20([December]):156-161, fig. 1 [map].

[4950] Khan, Muhammad Sharif, and Khalid Javed Baig. 1992. A new *Tenuidactylus* gecko from northeastern Gilgit Agency, North Pakistan. *Pakistan Journal of Zoology* 24:273-277, fig. 1.

[4951] Khan, Muhammad Sharif, and A. Q. Khan. 2000. Three new subspecies of snakes of genus *Coluber* from Pakistan. *Pakistan Journal of Zoology* 32(1):49-52.

[4952] Khan, Muhammad Sharif, and A. Q. Khan. 2000. Species richness of terrestrial vertebrates of Pakistan. *Pakistan Journal of Zoology* 32:193-199.

[4953] Khan, Muhammad Sharif, and M. Muhammad R. Z. Khan. 1997. A new skink from the Thal Desert of Pakistan. *Asiatic Herpetological Research* 7:61-67, figs. 1-2.

[4954] Khan, Muhammad Sharif, and S. A. Malik. 1987. Buccopharyngeal morphology of tadpole larvae of *Rana hazarensis* Dubois and Khan 1979, and its torrenticole adaptations. *Biologia* (*Lahore*) 33(2):45-60.

[4955] Khan, Muhammad Sharif, and S. A. Malik. 1987. Reproductive strategies in a subtropical anuran population in arid Punjab, Pakistan. *Biologia* (*Lahore*) 33:279-303.

[4956] Khan, Muhammad Sharif, and Muhammad Ramzan Mirza. 1976. An annotated checklist and key to the reptiles of Pakistan, Part I: Chelonia and Crocodilia. *Biologia* (*Lahore*) 22:211-219.

[4957] Khan, Muhammad Sharif, and Muhammad Ramzan Mirza. 1977. An annotated checklist and key to the reptiles of Pakistan, Part II: Sauria (Lacertilia). *Biologia* (*Lahore*) 23:41-64.

[4958] Khan, Muhammad Sharif, and S. A. Mufti. 1994. Oral disc morphology of amphibian tadpole and its functional correlates. *Pakistan Journal of Zoology* 26:25-30.

[4959] Khan, Muhammad Sharif, and S. A. Mufti. 1994. Buccopharyngeal specializations of tadpole of *Bufo stomaticus* and its ecological correlates. *Pakistan Journal of Zoology* 26:285-292.

[4960] Khan, Muhammad Sharif, and S. A. Mufti. 1995. Oropharyngeal morphology of detritivorous tadpole of *Rana cyanophlyctis* Schneider and its ecological correlates. *Pakistan Journal of Zoology* 27:43-49.

[4961] Khan, Muhammad Sharif, and Herbert Rösler. 2000 [1999]. Redescription and redesignation of the Ladakhian gecko *Gymnodactylus stoliczkai* Steindachner, 1969 [*sic*]. *Asiatic Herpetological Research* 8:60-68, figs. 1-2, tables 1-2.

[4962] Khan, Muhammad Sharif, and Rashida Tasnim. 1986. Notes on the Himalayan pit viper, *Agkistrodon himalayanus* (Günther). *Litteratura Serpentium*, ser. English Edition, 6:46-55.

[4963] Khan, Muhammad Sharif, and Rashida Tasnim. 1986. Balling and caudal luring in young *Bungarus*

caeruleus. *The Snake* 18([July]):42-46.

[4964] Khan, Muhammad Sharif, and Rashida Tasnim. 1986. A note on tail injury in *Eryx johnii*. *The Snake* 18([July]):57-58.

[4965] Khan, Muhammad Sharif, and Rashida Tasnim. 1987. Observations on distress behaviour of an injured *Eryx johnii*. *The Snake* 19([December]):144-145, figs. 1-4.

[4966] Khan, Muhammad Sharif, and Rashida Tasnim. 1987. *A Field Guide to the Identification of Herps of Pakistan. Part I: Amphibia. Biological Society of Pakistan Monographs*, vol. 14. Biological Society of Pakistan, Lahore, Pakistan. 28 pp., 15 photos.

[4967] Khan, Muhammad Sharif, and Rashida Tasnim. 1989. A new frog of the genus *Rana*, Subgenus *Paa*, from southwestern Azad Kashmir. *Journal of Herpetology* 23([1 December]):419-423, figs. 1[map], 2-3, 1 table.

[4968] Khan, Muhammad Sharif, and Rashida Tasnim. 1990. A new gecko of the genus *Tenuidactylus* from northeastern Punjab, Pakistan, and southwestern Azad Kashmir. *Herpetologica* 46:142-148, figs. 1-2[map], 2 tables.

[4969] Khan, Muhammad Sharif, and Rashida Tasnim. 1992. On a strange escape behaviour shown by common Pakistani toad *Bufo stomaticus* to an ophidian predator. *The Snake* 24([August]):74-76.

[4970] Khan, Najib. 1960. Poisoning due to bites of snakes of the Viperidae family. *Liaquat Medical College Magazine* 6:99-106.

[4971] Khan, S. A., M. I. Qureshi, and Karimullah. 1959. Chemical investigations on the fat of *Uromastix hardwickii*. *Pakistan Journal of Scientific Research* 11: 54-58.

[4972] Khan, T., M. Mattauer, F. Proust, and Paul Tapponnier. 1979. The India Eurasia suture zone in the northern Pakistan: Synthesis and interpretation of recent data at plate scale. Pages 125-130 *in Geodynamics of Pakistan*, Special Memoir edition. Geological Survey of Pakistan.

[4973] Kharabadze, Elguja. 1997. [Abstract] Fossil snake localities of Caucasus. Pages 110-111 *in* Zbyněk Roček and Scott Hart, eds., *Herpetology '97. Abstracts of the Third World Congress of Herpetology 2-10 August 1997 Prague, Czech Republic*. Third World Congress of Herpetology, Prague, Czech Republic.

[4974] Kharin, Vladimir E. 1984. Revision of sea snakes of subfamily Laticaudinae Cope, 1879 *sensu lato* (Serpentes, Hydrophiidae). *In* Leo Jakovlevich Borkin, ed., Ecology and Faunistics of Amphibians and Reptiles of the USSR and Adjacent Countries. *Trudy Zoologicheskogo Instituta, Akademiya Nauk SSSR, Leningrad* [*Proceedings of the Zoological Institute, Academy of Sciences of the SSSR, Leningrad*] 124:128-139. (In Russian, with English summary.)

[4975] Kharin, Vladimir E., and Vladimir P. Czeblukov. 2009. A revision of the sea snakes of subfamily Hydrophiinae. 1. Tribe Disteirini nov. (Serpentes: Hydrophiidae). *Russian Journal of Herpetology* 16(3[15 September]):183-202, figs. 1-17.

[4976] Khathian, A. A. 199? Saudi Arabia. *Arabian Wildlife Online <http://www.arabianwildlife.com>* 2:3[pagesunnumbered].

[4977] Khaza'ie, Reza, and Robert G. Tuck Jr. 1974. Geographic distribution: *Lacerta trilineata media*. *Herpetological Review* 5(4[December]):107-108.

[4978] Khodjaev, Anvar F. 1997. [Abstract] The influence of irrigation on the herpetological complexes in Uzbekistan. Pages 111 *in* Zbyněk Roček and Scott Hart, eds., *Herpetology '97. Abstracts of the Third World Congress of Herpetology 2-10 August 1997 Prague, Czech Republic*. Third World Congress of Herpetology, Prague, Czech Republic.

[4979] Khodzhaev, A. F. 1995. [Abstract] *Varanus griseus* in Uzbekistan. Pages 31 *in* Natalia Borisovna Ananjeva, ed., *Abstracts of the Second Asian Herpetological Meeting, 6-10 September, 1995, Asgabat, Turkmenistan*. Folium Publishing Co., Moscow, Russia.

[4980] Khole, Vijay. 1991. Toxicities of snake venoms and their components. Pages 405-470 *in Reptile Venoms and Toxins*. *In* A. T. Tu, ed., *Handbook of Natural Toxins*, 5. Marcel Dekker, xxxxx.

[4981] Khonyakina, Z. P. 1961. [Materials on the reproduction and molting of ear-folded toad agama (*Phrynocephalus mystaceus* Pall.)]. *Nauch. Zap. Dagestan Univ.* :102-133. (In Russian.)

[4982] Khormali, Farhad, and Martin Kehl. 2011. Micromorphology and development of loess-derived surface and buried soils along a precipitation gradient in northern Iran. *Quaternary International* 234(1-2[1 April]): 109-123, figs. 1-6, tables 1-8.

[4983] Khosatzky, L. I. 1958. [The past and present distribution of tortoises in the USSR]. xxxxx. xxxxx pp.

[4984] Khosatzky, L. I., and Lev Aleksandrovich Nessov. 1979. Late Cretaceous big turtles from Middle Asia. *In* Natalia Borisovna Ananjeva and Leo Jakovlevich Borkin, eds., The Fauna and Ecology of Amphibians and Reptiles of the Palearctic Asia. *Trudy Zoologicheskogo Instituta, Akademiya Nauk SSSR, Leningrad* [*Proceedings of the Zoological Institute, Academy of Sciences of the SSSR, Leningrad*] 89:98-108, pls. 10-12. (In Russian, with English abstract.)

[4985] Khosravani, Azar, Nasrullah Rastegar-Pouyani, and Hamzeh Oraei. 2011. Comparative skull osteology of the lacertid lizards *Eremias persica* and Mesalina watsonana (*Sauria: Lacertidae*). Iranian Journal of Animal Biosystematics *7(2):99-117, figs. 1-3, table 1.*

[4986] Khozatsky, L. I. 1996. New turtle from the Early Cretaceous of Central Asia. *Russian Journal of Herpetology* 3([January-June]):89-94, figs. 1-4.

[4987] Khozatsky, L. I., and Marian Młynarski. 1966. *Agrionemys* — nouveau genre de tortues terrestres (Testu-

dinidae). *Bulletin de l'Academie Polonaise des Sciences*, ser. Sciences Biologique, xxxxx:123-125. (In French.)

[4988] Khurshid-Uddin. 1967. Notes on a collection of sea-snakes in the Zoological Survey of Pakistan. *Agriculture Pakistan* xxxxx:xxxxx.

[4989] Kiabi, Bahram Hassan-Zadeh, Bahram Zehzad, Bijan Farhang Darreh-Shoori, Henrik Majnounian, and Hamid Goshtasb Meigouni. [undated]. *Golestan National Park*. Iran Department of Environment, Tehran, Iran. 203 pp., 57 col. photos, 29 maps. (In Persian, with Latin names.)
(It is unclear if the checklists are based on voucher specimen records or not. Several of the herpetological occurrences seem unlikely.)

[4990] Kiabi, Bahram Hassan-Zadeh, Bahram Zehzad, Haji Gholi Kami, and Soheila Shafii. 1999. On a new record of the Persian skink, *Ophiomorus persicus*, in Iran. *Zoology in the Middle East, Heidelberg* 19:71-74, figs. 1-2.

[4991] Kierdorf, H., U. Kierdorf, P. Bartsch, Reiner Klewen, S. Nether, C. Schiburr, and H. G. Winter. 1987. Morphological studies in *Mertensiella luschani* (Steindachner, 1891). Pages 223-230 *in* J. J. van Gelder, H. Strijbosch, and P. J. M. Bergers, eds., *Proceedings of the 4th Ordinary General meeting of the Societas Europaea Herpetologica*. Societa Europaea Herpetologica, Faculty of Sciences, Nijmegen, Nijmegen, Netherlands.

[4992] Kindler, Carolin, Wolfgang Böhme, Claudia Corti, Václav Gvoždik, Daniel Jablonski, David Jandzík, Margarita Metallinou, Pavel Široký, and Fritz Uwe. 2013. Mitochondrial phylogeography, contact zones and taxonomy of grass snakes (*Natrix natrix, Natrix mega;ocephala*). *Zoologica Scripta* xxxxx:1-15, figs. 1[map], 2, table 1.
(Available 10 May 2013: doi:10.11121/zsc.12018)

[4993] King, Dennis, Peter Baverstock, and Susan Fuller. 1997. [Abstract] Biogeographic origins of varanid lizards: a molecular perspective. Pages 112 *in* Zbyněk Roček and Scott Hart, eds., *Herpetology '97. Abstracts of the Third World Congress of Herpetology 2-10 August 1997 Prague, Czech Republic*. Third World Congress of Herpetology, Prague, Czech Republic.

[4994] King, Dennis, M. King, and Peter Baverstock. 1991. A new phylogeny of the Varanidae. *Mertensiella* 2:211-219.

[4995] King, Frederic Wayne, and Russell Louis Burke, eds. 1989. *Crocodilian, Tuatara, and Turtle Species of the World. A Taxonomic and Geographic Reference*. Association of Systematic Collections, Washington, DC, USA. xxii + 216 pp.

[4996] King, M. 1987. Monophyleticism and polyphyleticism in the Gekkonidae: a chromosomal perspective. *Australian Journal of Zoology* 35:641-654.

[4997] King, M., and D. King. 1975. Chromosomal evolution in the lizard genus *Varanus* (Reptilia). *Australian Journal of Biological Science* 28:89-108.

[4998] King, R., and J. H. Stevens. 1973. *A Bibliography of Oman 1900-1970*. University of Durham, Centre for Middle-Eastern and Islamic Studies, Durham, England, UK. 14 pp.

[4999] Kingman, B. N. 1932. A comparative study of the skull in the genus *Eumeces* of the Scincidae (A preliminary paper). *University of Kansas Science Bulletin* 20:273-295.

[5000] Kingston, M. E. 1981. Management of snake bite in Saudi Arabia. *King Faisal Special Hospital Medical Journal* 1:87-94.

[5001] Kinnear, N. B. 1916. Notes on the animals (Mammals, birds and reptiles) of Mesopotamia. *Journal of the Bombay Natural History Society* xxxxx:xxxxx.

[5002] Kinnear, Norman B. 1952. The history of Indian Mammalogy and Ornithology. Part I. Mammals. *Journal of the Bombay Natural History Society* 50([August]):766-778, pls. 1-3.

[5003] Kinnear, Norman B. 1953. The history of Indian Mammalogy and Ornithology. Part II. Birds. *Journal of the Bombay Natural History Society* 51([December]):104-110.

[5004] Kinsella, L. B., Brendan J. Godley, Annette C. Broderick, and Robert W. Furness. 1998. Reducing incidence of nest predation by foxes in northern Cyprus. Pages 213-215 *in* S. P. Epperly and J. Braun, eds., *Proceedings of the 17th Annual Symposium on Sea Turtle Biology and Conservation, Orlando, Florida, March 1997. US Department of Commerce NOAA Technical memorandum*, NMFS-SEFSC-415. U.S. Department of Commerce, NOAA, Washington, DC, USA.

[5005] Kinunen, Wayne, and Steve Bullock. 1970. *Baluchistan Crocodile Investigations*. Job Report [unpublished], Division of Research and Development, Tehran, Iran. 20 pp.

[5006] Kinunen, Wayne, and Peter S. Walczak. 1971. *Persian Gulf Sea Turtle Nesting Surveys*. Job completion report [unpublished]. Division of Reserach and Development (submitted to Iran Game and Fish Department), Tehran, Iran. F-7-50. 16 pp.

[5007] Kinzelbach, Ragnar. 1980. Hydrobiologie am Orontes. *Natur und Museum, Frankfurt* 110(1[1 January]):9-18, figs. 1-16.

[5008] Kinzelbach, Ragnar. 1986. Recent records of the Nile soft-shelled turtle, *Trionyx triunguis*, and of the Euphrates soft-shelled turtle, *Trionyx euphraticus*, in the Middle East. *Zoology in the Middle East, Heidelberg* 1:83-87, fig. 1.

[5009] Kinzelbach, Ragnar. 1986. First record of the leatherback turtle, *Dermochelys coriacea*, from Jordan. *Zoology in the Middle East, Heidelberg* 1:87-88.

[5010] Kiortsis, V., A. Koutsaftikis, and J. Matsakis. 1974. Les Mertensielle de Grèce I. Nouvelle forme de *Mertensiella luschani* (Steindachner) dans l'Archipel

Hellénique (Note préliminaire). *Biologia Gallo-Hellenica* 5:355-358. (In French.)

[5011] Kirby, W. 1889. The zoology of the Afghan Delimitation Commission. *Transactions of the Linnean Society of London* ser 2, 5:137-140.

[5012] Kireev, V. A. 1977. Hibernation of the marsh frog *Rana ridibunda* Pallas in gerbille burrows. *In* Natalia Borisovna Ananjeva, Leo Jakovlevich Borkin, and Ilya Sergeevich Darevsky, eds., Herpetological Collected Papers. *Trudy Zoologicheskogo Instituta, Akademiya Nauk SSSR, Leningrad* [*Proceedings of the Zoological Institute, Academy of Sciences of the SSSR, Leningrad*] 74:64-65,136. (In Russian, with English summary [Russian abstract p. 136].)

[5013] Kireev, V. A. 1984. On northern range limit of the gecko *Gymnodactylus russowi* Strauch. *In* Leo Jakovlevich Borkin, ed., Ecology and Faunistics of Amphibians and Reptiles of the USSR and Adjacent Countries. *Trudy Zoologicheskogo Instituta, Akademiya Nauk SSSR, Leningrad* [*Proceedings of the Zoological Institute, Academy of Sciences of the SSSR, Leningrad*] 124:141-142.

[5014] Kirkham, A. 1998. Geology of Jebel Hafit. Pages xxxxx in *The Natural History, Geology and Archaeology of Jebel Hafit, Emirates Natural History Group Report, Abu Dhabi, UAE*.

[5015] Kirsche, W. 1980. The housing and regular breeding of Mediterranean tortoises, *Testudo* spp., in captivity. *International Zoo Yearbook* 19:42-49.

[5016] Kirschey, Tom. 1998. Buchbesprechung: Amphibian Populations of the Commonwealth of Independent States: Current Status and Declines. *Sauria* 20:10. (In German.)

[5017] Kisiel, W., M. A. Hermodson, and E. W. Davie. 1976. Factor X activating enzyme from Russell's viper venom, isolation and characterization. *Biochemical Journal* 15:4901ff.

[5018] Kissel, Catherine, and Carlo Laj. 1988. The Tertiary geodynamical evolution of the Aegean arc: a paleomagnetic reconstruction. *Tectonophysics* 146(1-4[30 January]):183-201.

[5019] Kite, R. 1992. Taxonomical investigations on the *Bufo viridis* (Amphibia: Anura) populations distributed in Izmir and Adana regions. *Doğa-Turk. Zooloji Dergisi* [*Turkish Journal of Zoology*] 16:60-70.

[5020] Klaer, W. 1962. Untersuchungen zur klimagenetischen Geomorphology in den Hochgebirgen Vorder-Asiens. *Heidelberger geographische Arbeiten* 11:[135pp.]. (In German.)

[5021] Klaptocz, Adalbert. 1910. Beitrage der Herpetologie der europäischen Türkei. *Zoologische Jahrbücher* (*Jena*)*: Abteilung für Systematik, Geographie und Biologie der Tiere* 29:415-424. (In German.)

[5022] Klaptocz, B. 1910. Beiträge zur Herpetologie der europäischen Türkei. *Zoologische Jahrbücher: Abteilung für Systematik, Ökologie und Geographie der Tiere* 29:415-424. (In German.)

[5023] Klausewitz, Wolfgang. 1953. Die Korrelation von Verhaltenphysiologie und Farbphysiologie bei *Agama cyanogaster atricollis*. *Zeitschrift für Tierpsychologie* 10:169-180.

[5024] Klausewitz, Wolfgang. 1954. Eidomische Untersuchungen über die Rassenkreise *Agama cyanogaster* und *Agama atricollis*. 1. Der Rassenkreis der *Agama cyanogaster*. *Senckenbergiana* 35:137-146, figs. 1-6. (In German.)

[5025] Klausewitz, Wolfgang. 2002. Frankfurt versus Berlin: the Red Sea explorers Wilhelm Hemprich, Christian Ehrenberg and Eduard Rüppell. *Zoology in the Middle East, Heidelberg* 27:7-12, fig. 1.

[5026] Klaver, Charles J. J., and Wolfgang Böhme. 1986. Phylogeny and classification of the Chamaeleonidae (Sauria) with special reference to hemipenis morphology. *Bonner Zoologische Monographien: Zoologisches Forschungsinstitut und Museum Alexander Koenig, Bonn* xxxxx:1-64.

[5027] Klawinski, Paul D., R. Kathryn Vaughan, Daniel Saenz, and William Godwin. 1994. Comparison of dietary overlap between allopatric and sympatric geckos. *Journal of Herpetology* 28([23 June]):225-230, fig. 1, 1 table.

[5028] Klein, Micha. 1988. The geomorphology of Israel. Pages 59-78 *in* Yoram Yom-Tov and Eitan Tchernov, eds., *The Zoogeography of Israel: The Distribution and Abundance at a Zoogeographical Crossroad*. (Includes figs. 1-4, 1 photo, 2 tables.) *Monographiae Biologicae*, 62. Dr. W. Junk, Dordrecht, Netherlands.

[5029] Kleinschmidt, A. 1937. Die europaeischen und kleinasiatischen Molche. *Falco* 33:16.

[5030] Klembara, Josef. 1981. Beitrag zur Kenntnis der subfamilie Anguinae (Reptilia, Anguidae). *Acta Universitatis Carolinae, Geologica* 1981:121-168.

[5031] Klemens, Michael W. 2000. *Turtle Conservation*. Smithsonian Institution Press, Washington, DC, USA. xv + 334 pp.

[5032] Klemmer, Konrad. 1957. Untersuchungen zur Osteologie und Taxionomie der europäischen Mauereidechsen. *Abhandlungen der Senckenbergischen Naturforschenden Gesellschaft* 496([31 December]):1-56, figs. 1-14, pls. 1-8, figs. 1-27.

[5033] Klemmer, Konrad. 1963. Liste der rezenten Giftschlangen. Pages 255-464 *in Die Giftschlangen der Erde*. Lahn, Marburg, Germany.

[5034] Klemmer, Konrad. 1966. Observations on the biology of sea snakes — Hydrophiidae — with remarks on their systematics. *Memorias do Instituto de Butantan* 33:101-103.

[5035] Klemmer, Konrad. 1968. Classification and distribution of European, North African and North and West Asiatic venomous snakes. Pages 309-325 *in Venomous Vertebrates*, vol. 1. *In* Wolfgang Bücherl, Eleanor E. Buckley, and Venancio Deulofeu, eds., *Venomous Ani-*

mals and Their Venoms. Academic Press, New York, New York, USA and London, England, UK.

[5036] Klemmer, Konrad. 1969. Origin and relationships of the vertebrate fauna of Asia Minor. Pages 79 *in* Max K. Hecht, ed., *Vertebrate Evolution: Mechanism and Process. Report of the NATO Advanced Study Institute, Robert College, Istanbul, Turkey 4-15 August, 1969*. NATO, xxxxx.

[5037] Klemmer, Konrad. 1982. Rote Schlangen. *Natur und Museum, Frankfurt* 112(9[1 September]):292-294, figs. 1-2 [col. photos].

[5038] Klewen, Reiner. 1988. *Die Landsalamander Europas, Teil 1. Die Gattungen* Salamandra *und* Mertensiella. A. Ziemsen Verlag, Wittenburg-Lutherstadt, Germany. xxxxx pp. (In German.)

[5039] Klewen, Reiner. 1991. *Die Landsalamander Europas, Teil 1. Die Gattungen* Salamandra *und* Mertensiella. A. Ziemsen, Wittenberg Lutherstadt, Germany. 184 pp., illus., maps, 1 col. pl. (In German.)

[5040] Klewen, Reiner, Michael Franzen, and H. G. Winter. 1987. Distribution and ecology of *Mertensiella luschani* (Steindachner, 1891). Pages 235-238 *in* J. J. van Gelder, H. Strijbosch, and P. J. M. Bergers, eds., *Proceedings of the 4th Ordinary General Meeting of the Societas Europaea Herpetologica*. Societas Europea Herpetologica, Faculty of Sciences, Nijmegen., Nijmegen, Netherlands.

[5041] Klewen, Reiner, Heinz-Günter Winter, and Michael Franzen. 1988. Die Unterarten des Lykischen Salamanders *Mertensiella luschani* (Steindachner, 1891), Teil 1. *Herpetofauna* [*Weinstadt*] 10(53[April]):15-22, figs. 1-16, map. (In German with abstract in German and English.)

[5042] Klewen, Reiner, Heinz-Günter Winter, and Michael Franzen. 1988. Die Unterarten des Lykischen Salamanders *Mertensiella luschani* (Steindachner, 1891), Teil 2. *Herpetofauna* [*Weinstadt*] 10(55[August]):17-25, figs. 1-20, 3 drawings [1 map]. (In German.) (Continuation of Klewen et al, 1988)

[5043] Klibansky, Ch, E. Ozcan, H. Joshua, M. Djaldetti, H. Bessler, and André De Vries. 1966. Intravascular haemolysis in dogs induced by *Echis colorata* venom. *Toxicon* 3(3[March]):213-221, figs. 1-6.

[5044] Klootwijk, C. T., and D. K. Bingham. 1980. The extent of Greater India. III. Palaeomagnetic data from the Tibetan sedimentary series, Hakola region, Nepal Himalayas. *Earth and Planetary Science Letters* 51:381-405.

[5045] Klootwijk, C. T., P. J. Conaghan, and C. McA. Powell. 1985. The Himalayan arc; large scale continental subduction, oroclinal bending and backarc spreading. *Earth and Planetary Science Letters* 75:167-183.

[5046] Klootwijk, C. T., M. L. Sharma, J. Gergan, B. Tirkey, S. K. Shah, and V. Agarwal. 1979. The extent of Greater India. II. Palaeomagnetic data from the Ladakh intrusives at Kargil, northwestern Himalayas. *Earth and Planetary Science Letters* 54:47-64.

[5047] Klütsch, Cornelya F. C., Wolf-Rüdiger Grosse, Bernhard Misof, Abdul Karim Nasher, and Clas M. Naumann. 2004. Distribution of the yellow-lemon tree frog, *Hyla savignyi* (Audouin, 1827), in southern Arabia: updates and extensions of previous records. *Zoology in the Middle East, Heidelberg* 31:47-52, figs. 1-3[map].

[5048] Kluge, Arnold Girard. 1967. Higher taxonomic categories of gekkonid lizards and their evolution. *Bulletin of the American Museum of Natural History* 135:1-59, pls. 1-5.

[5049] Kluge, Arnold Girard. 1983. Cladistic relationships among gekkonid lizards. *Copeia* 1983(2[6 May]):465-475, figs. 1-5.

[5050] Kluge, Arnold Girard. 1984. *Type-specimens of Reptiles in the University of Michigan Museum of Zoology. Miscellaneous Publications of the Museum of Zoology, University of Michigan*, vol. 167. University of Michigan, Museum of Zoology, Ann Arbor, Michigan, USA. 85 pp.

[5051] Kluge, Arnold Girard. 1985. Notes on gekko nomenclature (Sauria: Gekkonidae). *Zoologische Mededelingen Leiden* 59:95-100.

[5052] Kluge, Arnold Girard. 1987. Cladistic relationships in the Gekkonoidea (Squamata, Sauria). *Miscellaneous Publications in Zoology, University of Michigan* (173):iv + 54.

[5053] Kluge, Arnold Girard. 1990. Species as historical individuals. *Biology and Philosophy* 5:417-431.

[5054] Kluge, Arnold Girard. 1991. Checklist of Gekkonid Lizards. *Smithsonian Herpetological Information Service, Washington, D.C.* (xxxxx):1-35.

[5055] Kluge, Arnold Girard. 1993. *Calabaria* and the phylogeny of erycine snakes. *Zoological Journal of the Linnean Society* 107:293-351.

[5056] Kluge, Arnold Girard. 1993. *Gekkonoid Lizard Taxonomy*. International Gecko Society, San Diego, California, USA. 245 pp.

[5057] Kluge, Arnold Girard. 1994. Principles of phylogenetic systematics and the informativeness of the karyotype in documenting gekkotan lizard relationships. *Herpetologica* 50(2[June]):210-221, figs. 1-3, table 1.

[5058] Kluge, Arnold Girard. 1997. [Abstract] A review of varanid lizard phylogeny: old hypotheses versus new data. Pages 114 *in* Zbyněk Roček and Scott Hart, eds., *Herpetology '97. Abstracts of the Third World Congress of Herpetology 2-10 August 1997 Prague, Czech Republic*. Third World Congress of Herpetology, Prague, Czech Republic.

[5059-5060] Kluge, Arnold Girard. 2001. Gekkotan lizard taxonomy. *Hamadryad* 26([July]):1-209.

[5061] Kluge, Arnold Girard, and Michael J. Eckhardt. 1969. *Hemidactylus garnotii* Dumeril and Bibron, a triploid all-female species of gekkonid lizard. *Copeia* 1969(4[5 December]):651-664, figs. 1-4, tables 1-3.

[5062] Knight, A., L. D. Densmore III, and E. D. Rael. 1992. Molecular systematics of the *Agkistrodon* complex. Pages 49-70 *in* Johnathon A. Campbell and E. D. Brodie, eds., *Biology of the Pitvipers*. Selva, Tyler, Texas, USA.

[5063] Knight, Alec, and David P. Mindell. 1994. On the phylogenetic relationship of Colubrinae, Elapidae, and Viperidae and the evolution of front-fanged venom systems in snakes. *Copeia* 1994([1 February]):1-9.

[5064] Knight, Mike, David Mallon, and Philip Sedon, eds. 2011. *Biodiversity Conservation in the Arabian Peninsula. Zoology in the Middle East*, vol. Special Issue 3. Zoology in the Middle East, Heidelberg, Germany. 208 pp.

[5065] Knoblauch, A. 1905. Der Kaukasische Feuersalamander *Salamandra caucasia* (Waga). *Berichte über die Senckenbergische Naturforschende Gesellschaft in Frankfurt am Main* 1905:89-110. (In German.)

[5066] Knoepffler, L. P. 1963. Reptiles récoltés a Chypre par MM. Monniot et Biguet. *Vie et Milieu* 14:843-846. (In French.)

[5067] Knoepffler, L. P., and Erich Sochurek. 1955. Neues über die Rasen der Wiesenotter (*Vipera ursinii* Bonaparte). *Burgenlandische Heimatblätter* [*Austria*] 17:185-188, 1 fig. (In German.)

[5068] Knorr, Andreas. 1977. Befreiungsruf und Schreckruf bei *Hyla arborea savignyi* (Amphibia, Salientia, Hylidae). *Salamandra* 13([15 March]):49-52, figs. 1-2. (In German, with English abstract.)

[5069] Knox, A. G. 1993. Richard Meinertzhagen — a case of fraud examined. *Ibis* 135:320-325.

[5070] Knudsen, K., and J. J. Scheel. 1975. Contribution to the systematics of European green frogs. Pages 677-679 *in Societé Herpetologique de France, XIe Congres Europeen d'Herpetologie, Toulouse, 1 à 6 Septembre 1975*. xxxxx, xxxxx.

[5071] Knystautas, Algirdas. 1987. *The Natural History of the USSR*. McGraw-Hill Book Company, New York, New York, USA. 224 pp., col. illus., maps.
(Translated from Russian by John S. Scott.)

[5072] Koç, Ayten, Nuretdin Kaymakci, Douwe J. J. van Hinsbergen, Klaudia F. Kuiper, and Reinoud L. M. Vissers. 2012. Tectono-sedimentary evolution and geomorphology of the Middle Miocene Altinapa Basin, and implications for the Late Cenozoic uplift history of the Taurides, southern Turkey. *Tectonophysics* 532-535(6 April):134-155, figs. 1-24, tables 1-2.
(Online 31 January 2012; <*http://dx.doi.org/10.1016/j.tecto.2012.01.028*>)

[5073] Koca, Yücel Başimoğlu, Serdar Koca, Kurtuluş Olgun, Pinar Beytas, and Nazan Taşkin Üzüm. 2006. Blood cell morphology, erythrocyte size, and micronucleus counts of *Neurergus crocatus* (Cope, 1862) (Urodela: Salamandridae) in Turkey. *Russian Journal of Herpetology* 13([May-August]):83-88.

[5074] Kochva, Elazar T. 1958. The head muscles of *Vipera palaestinae* and their relation to the venom gland. *Journal of Morphology* 102(1[January]):23-53, figs. 1-10, pls. 1-3.

[5075] Kochva, Elazar T. 1959. An extended venom gland in the Israel mole viper, *Atractaspis engaddensis* Haas 1950. *Bulletin of the Research Council of Israel* 8B:31-34.

[5076] Kochva, Elazar T. 1960. A quantitative study of venom secretion by *Vipera palaestinae*. *American Journal of Tropical Medicine and Hygiene* 9:381-390.

[5077] Kochva, Elazar T. 1961. Venom secretion by *Vipera palaestinae*. *Teva va'Aretz* 3:1-7. (In Hebrew.)

[5078] Kochva, Elazar T. 1962. On the lateral jaw musculature of the Soleonoglypha with remarks on some other snakes. *Journal of Morphology* 110(2[March]):227-284, figs. 1-67, table [unnumbered].

[5079] Kochva, Elazar T. 1963. Development of the venom gland and trigeminal muscles in *Vipera palaestinae*. *Acta Anatomica* 52:49-89.

[5080] Kochva, Elazar T. 1965. The development of the venom gland in the opisthoglyph snake *Telescopus fallax* with remarks on *Thamnophis sirtalis* (Colubridae, Reptilia). *Copeia* 1965(2[25 June]):147-154, figs. 1-10.

[5081] Kochva, Elazar T. 1978. Oral glands of the reptilia. Pages 43-152 *in* Carl Gans, ed., *Biology of the Reptila*, vol. 8. Academic Press, London, England, UK and New York, New York, USA.

[5082] Kochva, Elazar T. 1987. The origin of snakes and evolution of the venom apparatus. *Toxicon* 25(1):65-106, figs. 1-20, tables 1-5.

[5083] Kochva, Elazar T. 1990. Venomous snakes of Israel. Pages 311-321 *in* P. Gopalakrishnakone and L. M. Chou, eds., *Snakes of Medical Importance* (*Asia-Pacific region*). (Includes col. figs. 1-7.) National University of Singapore and International Society on Toxicology (Asia-Pacific Section), Singapore.

[5084] Kochva, Elazar T., and Carl Gans. 1965. The venom gland of *Vipera palaestinae* with comments on the glands of some other viperines. *Acta Anatomica* 62:365-401.

[5085] Kochva, Elazar T., and Carl Gans. 1967. The structure of the venom gland and secretion of venom in viperid snakes. Pages 195-203 *in* Findlay E. Russell and P. R. Saunders, eds., *Animal Toxins*. Pergamon Press, Oxford, England, UK.

[5086] Kochva, Elazar T., and Ilan Golani. 1993. Tail display in *Atractaspis engaddensis* (Atractaspididae, Serpentes). *Copeia* 1993(1[11 February]):226-229, figs. 1-2.

[5087] Kochva, Elazar T., and J. Meier. 1986. The fangs of *Atractaspis engaddensis* Haas (Serpentes: Atractaspididae). *Revue suisse de Zoologie* 93:749-754.

[5088] Kochva, Elazar T., C. Perlmutter, S. Gitter, J. Rechnic, and André De Vries. 1960. Studies on *Vipera*

palaestinae venom: fractionation by ion exchange chromatography. *American Journal of Tropical Medicine and Hygiene* 9:374-380.

[5089] Kochva, Elazar T., M. Shayer-Wollberg, and R. Sobol. 1967. The special pattern of the venom gland in *Atractaspis* and its bearing on the taxonomic status of the genus. *Copeia* 1967([8 December]):763-772, figs. 1-8.

[5090] Kochva, Elazar T., Cornelius C. Viljoen, and Dawie P. Botes. 1982. A new type of toxin in the venom of snakes of the genus *Atractaspis* (Atractaspidinae). *Toxicon* 20(3):581-592, figs. 1-4, tables 1-4.

[5091] Kochva, Elazar T., Z. Wollenberg, and E. Golani. 1985. The burrowing asp genus *Atractaspis*, a tropical group of venomous snakes. *Toxicon* 23:623.

[5092] Kochva, S., Y. Izard, P. Boquet, and S. Gitter. 1959. Sur la préparation d'un immunoserum equin antivénimeux au moyen des fractions neurotoxique isolées du vénin de *Vipera xanthina palaestinae*. *Annals of the Pasteur Institute, Paris* 97:370-376. (In French.)

[5093] Kock, Dieter, and Gerhard Storch. 1979. *Testudo marginata* Schoepff, 1792 auf den nördlichen Sporaden, Ägäis (Reptilia: Testudines: Testudinae). *Salamandra* 15([15 June]):101-105, figs. 1-2, 3[map], 4. (In German, with English summary.)

[5094] Koepernik, U. 1990. *Bombina variegata* (Linnaeus). *Sauria* 12:183-186, (Suppl.).

[5095] Koepernik, U., and Rainer Günther. 1992. Amphibia: Salientia: Discoglossidae. *Discoglossus pictus* Otth. *Sauria* 14:241-242.

[5096] Köppen, Wladimir Peter. 1931. *Grundriss der Klimakunde*. Walter de Gruyter, Berlin and Leipzig, Germany. xii + 388 pp., diagrams, maps. (In German.)

[5097] Kohno, S., M. Kuro-o, and C. Ikebe. 1991. Cytogenetics and evolution of hynobiid salamanders. Pages 67-88 *in* D. M. Green and S. K. Sessions, eds., *Amphibian Cytogenetics and Evolution*. Academic Press, Inc., Harcourt Brace Javanovich, San Diego, California and New York, New York, USA.

[5098] Koie, M., and Karl Heinz Rechinger. 1958. *Symbolae Afghanicae. Enum. and descript. of the plants coll. by the 3rd Danish Exped. to Central Asia. Vols 1-4: Labiatae, Compositae, Leguminosae, Pteridophyta-Orchidaceae*. Vid. Selsk., Copenhagen, Denmark. 697 pp.

[5099] Kojumdgieva, E. 1983. Palaeogeographic environment during the desiccation of the Black Sea. *Paleogeography, Paleoclimatology, Paleoecology* 43: 195-204.

[5100] Kokkalas, Sotirios, and Theodor Doutsos. 2001. Strain-dependent stress field and plate motions in the south-east Aegean region. *Journal of Geodynamics* 32(3[October]):311-332, figs. 1-9, table 1. (Online: doi:10.1016/S0264-3707(01)00035-7.)

[5101] Kolakovsky, A. A. 1974. [Vertical belts of Colchic forest vegetation in the Tertiary period]. *Trudy Tbilisskogo Instituta Lesa, Tbilisi, Georgia* 21:98-116. (In Russian.)

[5102] Kolbintsev, Vladimir G. 1986. [The common sheltopusik *Ophisaurus apodus* Pallas]. Pages xxxxx *in* E. V. Gvozdev, ed., *Rare Species of Animals in Kazakhstan*. Nauka, Alma Ata, Kazakhstan. (In Russian.)

[5103] Kolbintsev, Vladimir G., and Z. K. Brushko. 1986. [On the distribution of *Coluber rhodorhachis* in Kazakhstan]. Pages 178-180 *in* E. V. Gvozdev, ed., *Rare Species of Animals in Khazakhstan*. Nauka, Alma Ata, Khazakhstan. (In Russian.)

[5104] Kolbintzev, Vladimir G., Larissa Miroschnichenko, and Tatjana N. Dujsebayeva. 1999. Distribution and natural histroy of the lidless skinks, *Asymblepharus alaicus* and *Ablepharus deserti* (Sauria: Scincidae) in the Aksu-Djabagly Nature Reserve (Western Tian-Shan Mountains), Kazakstan. *Asiatic Herpetological Research* 8:69-74, figs. 1, 2-6 (col.).

[5105] Kolchinsky, Edouard I. 2000. The role of Eighteenth Century Russian expeditions in the development of natural history. Pages 106-116 *in* Michael Tenant Ghiselin and Alan Edward Leviton, eds., *Cultures and Institutions of Natural History. Essays in the History and Philosophy of Science*. (Includes figs. 1-3.) *Memoirs of the California Academy of Sciences*, 25. California Academy of Sciences, San Francisco, California, USA.

[5106] Kolmas, Josef. 1982. Ferdinand Stoliczka (1838-1874): The life and work of the Czech explorer in India and High Asia. *Wiener Studien zur Tibetologie und Buddhistmuskunde* 9:1-59.

[5107] Konieczny, M. G. 1969. Bedrohte Reptilien-Arten. *In* R. Mertens, Die Amphibien und Reptilien West-Pakistans. *Stuttgarter Beiträge zur Naturkunde aus dem Staatlichen Museum für Naturkunde in Stuttgart* ([1 March]):91. (In German.)
(See Mertens, R. 1969. Die Amphibien und Reptilien West-Pakistans.)

[5108] Konieczny, M. G. 1969. Liste der Fundorte mit geographischen Bemerkungen. *In* R. Mertens, Die Amphibien und Reptilien West-Pakistans. *Stuttgarter Beiträge zur Naturkunde aus dem Staatlichen Museum für Naturkunde in Stuttgart* ([1 March]):91. (In German.)
(See Mertens, R. 1969. Die Amphibien und Reptilien West-Pakistans.)

[5109] Konrad, Armin, Konrad Bachmann, and Helmut Hemmer. 1980. Erythrozytenkern-DNA-Bestimmungen bei *Rana perezi* im Rahmen des paläarktischen Grünfroschkomplexes (Amphibia: Anura: Ranidae). *Salamandra* 16([15 March]):57-59. (In German, with English summary.)

[5110] Konyuhov, A. I., and B. Maleki. 2006. The Persian Gulf Basin: Geological history, sedimentary formations, and petroleum potential. *Lithology and Mineral Resources* 41(4):344-361, figs. 1-7. (In English (also

published in Russian).)
(Original Russian text in *Lithologiya i Poleznye Iskipaemye*, 2006, no. 4, pp. 385-404.)

[5111] Kooij, Jeroen van der. 2000. The herpetofauna of the Sultinate of Oman. Part 1: The amphibians, worm lizards, agamas and chameleons. *Podarcis* 1(3):70-82, 26 figs. [unnumbered; figs. 2-6 maps].

[5112] Kooij, Jeroen van der. 2000. The herpetofauna of the Sultinate of Oman. Part 2: The geckos. *Podarcis* 1(4):105-120, 34 figs. [unnumbered; figs. 2-6 maps].

[5113] Kooij, Jeroen van der. 2001. The herpetofauna of the Sultinate of Oman. Part 3: The true lizards, skinks and monitor lizard. *Podarcis* 2(1):15-26, 23 figs. [unnumbered; figs. 2-6 maps].

[5114] Kooij, Jeroen van der. 2001. The herpetofauna of the Sultinate of Oman. Part 3: The terrestrial snakes. *Podarcis* 2(2):54-64, 22 figs. [unnumbered; figs. 1-5 maps].

[5115] Kooij, Jeroen van der. 2001. The herpetofauna of the Sultinate of Oman. Part 4: Checklist of the reptiles and amphibians of Oman, and bibliography. *Podarcis* 2(3):93-102, 15 figs. [unnumbered; figs. 3-7 maps].

[5116] Kopeyan, C., J. von Rietschoten, G. Martinez, H. Rochat, F. Miranda, and S. Lissitzky. 1973. Characterisation of five neurotoxins isolated from the venoms of two Elapidae snakes *Naja haje* and *Naja nigricollis*. *European Journal of Biochemistry* 35:244-250.

[5117] Kordges, Thomas. 1998. Die Reptilien des Thumamah Nature Park bei Riyadh, Saudi Arabien (Reptilia). *In* Uwe Fritz, Fritz Jürgen Obst, and Britta Andreas, eds., Contribution to a "Herpetologia Arabica". *Faunistische Abhandlungen aus dem Staatliches Museum für Tierkunde Dresden* 21(7, Suppl.[30 August]):67-83, figs. 1-6, tables 1-2. (In German.)

[5118] Kordikova, Elena G. 1995. [Abstract] Formation of herpetofauna in Kazakhstan. Pages 33 *in* Natalia Borisovna Ananjeva, ed., *Abstracts of the Second Asian Herpetological Meeting, 6-10 September, 1995, Asgabat, Turkmenistan*. Folium Publishing Co., Moscow, Russia.

[5119] Kordikova, Elena G. 1998. Herpetofaunas of Kazakhstan in the Paleozoic, Mesozoic and Cenozoic. *Vestnik KazGU* [*Kazak State University Herald*], ser. Biologicheskaya, :61-109.

[5120] Kordikova, Elena G., Z. K. Brushko, and R. A. Rubikin. 1998. Distribution of some fossil amphibians and reptiles and their extant geographic range. *Vestnik KazGU* [*Kazak State University Herald*], ser. Biologicheskaya, 6:35-54.

[5121] Koreshkova, N. D., P. V. Matjokin, D. V. Semenov, and G. I. Shenbrot. 1986. Results of electrophoretic analysis of proteins from four toad agama species, *Phrynocephalus* Kaup (Reptilia, Agamidae). xxxxx. xxxxx pp.

[5122] Kornalík, E. 1963. Über den Einfluss von *Echis carinatus*-toxin auf die Blutgerinnung. *Folia Haematologica* (*Frankfurt*) 80:73-78.

[5123] Kornalík, František, and E. Táborská. 1972. Intraspecies individual variability in the composition of *Echis carinatus* venom. *Toxicon* 10(5[August]):529.

[5124] Kornalík, František, and E. Táborská. 1973. Individual interspecies variability in the composition of some Viperidae venoms. Pages 99-103 *in* E. Kaiser, ed., *Animal and Plant Toxins*. Wilhelm Goldmann, Munich, Germany.

[5125] Kornalík, František, E. Táborská, and Z. Erbanova. 1976. The use of snake venoms in coagulation research and therapy. Pages 171-184 *in* Akira Ohsaka, Kyozo Hayashi, and Yoshio Sawai, eds., *Animal, Plant, and Microbial Toxins*, Proceedings of the Fourth International Symposium on Animal, Plant, and Microbial Toxins, organized by the International Society on Toxicology, held in Tokyo, Japan, September 8-13, 1974 edition. Plenum Press, New York, New York, USA.

[5126] Korneva, L. G. 1973. [Morphology of female reproductive system in *Vipera lebetina* with special reference to its activity]. *Zoologicheski'i Zhurnal, Akademyia Nauk SSSR* 52:85-93. (In Russian.)

[5127] Kornilios, Petros, S. Giokas, Petros Lymberakis, and Roberto Sindaco. 2013. Phylogenetic position, origin and biogeography of Palearctic and Socotran blindsnakes (Serpentes: Typhlopidae). *Molecular Phylogenetics and Evolution* 86:35-41, figs. 1[map], 2, Appendix A.

[5128] Kornilios, Petros, Çetin Ilgaz, Yusuf Kumlutaş, S. Giokas, and S. Fraguedakis-Tsolis. 2011. The role of Anatolian refugia in herpetological diversity: an mtDNA analysis of *Typhlops vermicularis* Merrem, 1820 (Squamata, Typhlopidae). *Amphibia-Reptilia* 32(3[August]):351-363, figs. 1[map], 2-3, tables 1-2.

[5129] Kornilios, Petros, Çetin Ilgaz, Yusuf Kumlutaş, Petros Lymberakis, Jiří Moravec, Roberto Sindaco, Nasrullah Rastegar-Pouyani, Mohadesh Afrooseh, S. Giokas, S. Fraguedakis-Tsolis, and B. Chrondropoulos. 2013. Neogene climatic ocellations shape the biogeography and evolutionary history of the European blindsnake. *Molecular Phylogenetics and Evolution* 62:856-873.

[5130] Korolov, Alexey V. 1986. Some data on the larvae of *Mertensiella caucasica*. Pages 281-283 *in* Zbyněk Roček, ed., *Studies in Herpetology. Proceedings of the European Herpetological Meeting* (*3rd Ordinary General Meeting of the Societas Europaea Herpetologica*), *Prague, 1985*. Charles University, for the Societas Europaea Herpetologica, Prague, Czechoslovakia.

[5131] Korotkov, Yu M. 1967. Abundance of the Horsfield's terrapin (*Testudo horsfieldi* Gray) in Bandkhyz. *Zoologicheski'i Zhurnal, Akademyia Nauk SSSR* 46:1863-1864.

[5132] Korotkov, Yu M. 1981. Contribution to the systematics of pit vipers of the genus *Agkistrodon* of the Sovi-

et Union. Pages 51-54 *in* Leo Jakovlevich Borkin, ed., *Herpetological Investigations in Siberia and the Far East* [*Collected Papers*]. (Includes pls. 1-4.) *Trudy Zoologicheskogo Instituta, Akademiya Nauk SSSR, Leningrad* [*Proceedings of the Zoological Institute, Academy of Sciences of the SSSR, Leningrad*]. Academiya Nauk SSSR, Leningrad, Leningrad. (In Russian.)

[5133] Korzhuev, P. A, et al. 1957. [Some ecological and physiological peculiarities of the reptiles]. *Zoologicheski'i Zhurnal, Akademyia Nauk SSSR* 36:246-259. (In Russian.)

[5134] Kossmat, F. 1907. Geologie der Inseln Sokotra, Semha und Abd El Kuri. *Denkschriften der kaiserlichen Akademie der Wissenschaften in Wien, mathematisch-naturwissenschaftlichen Classe* 71:1-62. (In German.)

[5135] Kosswig, Curt V. 1951. Contributions to the knowledge of the zoogeographical situation in the Near and Middle East. *Experientia* (*Basel*) 7:401-406. (In English, with German abstract.)

[5136] Kosswig, Curt V. 1951. Herpetologisches Studien aus der Türkei. *Mitteilungen Museum Naturkunde Magdeburg* 3:13-23, 2 pls. (In German.)

[5137] Kosswig, Curt V. 1955. A zoological expedition in central Anatolia. *Biologi* 5:101.

[5138] Kosswig, Curt V. 1955. Zoogeography of the Near East. *Systematic Zoology* 4:49-96.

[5139] Kosswig, Curt V. 1959. Ichthyologische Sammelreisen in Anatolien. *Wochenschrift für Aquarien- und Terrarienkunde, Braunschweig* 43:28-32,51-53. (In German.)

[5140] Kosswig, Curt V. 1967. Tethys and its relation to the Peri-Mediterranean faunas of fresh-water fishes. Pages 313-324 *in Aspects of Tethyan Biogeography. Systematics Association Publication*, 7. Systematics Association, London, England, UK.

[5141] Kosswig, Curt V., D. Lavee, and Yehudah Leopold Werner. 1976. Compterized mapping of animal distribution and of morphological variation. *Israel Journal of Zoology* 25:201-202.

[5142] Kostaropoulos, Iason, and Nikolaos S. Loumbourdis. 2002. Seasonal alterations of glycogen, lactate and total protein concentration in the muscles of *Agama stellio stellio* (Sauria Agamidae). *Amphibia-Reptilia* 23([31 December]):523-528, fig. 1, 1 table.

[5143] Kostenko, N. P. 2001. The late orogenic structure of the Cis-Caucasus region. *Vestnik Moskovskogo Universiteta, Geologiya* [*Moscow Universitu Geology Bulletin*] 56(1):1-9.

[5144] Kostyukov, M. A., Z. E. Gordieva, V. P. Bulychev, N. V. Nemova, O. A. Daniayarov, and T. M. Tukhtaev. 1985. *Rana ridibunda*, one of the blood-sucking mosquito host in Tajikistan, as the West Nile reservoir. *Meditsinskaya Parazitologiya i Parazitarnye Bolezni* 54:49-50.

[5145] Kosuch, Joachim, Miguel Vences, and Wolfgang Böhme. 1999. Mitochondrial DNA sequence data support the allocation of Greek mainland chameleons to *Camaeleo africanus*. *Amphibia-Reptilia* 20([November]):440-443, fig. 1, 1 table.

[5146] Kotenko, Tatiana. 2006. Reptiles in the Red Data Book of Ukraine: a new species list, status categories, and problems arising from conservation legislation. Pages 55-59 *in* Miguel Vences, Jörn Köhler, Thomas Ziegler, and Wolfgang Böhme, eds., *Herpetologia Bonnensis II*. (Includes 1 table.) *Proceedings of the 13th Congress of the Societas Europaea Herpetologica*. Zoologisches Forschungsmuseum Alexander Koenig, Bonn, Germany.

[5147] Kotenko, Tatian I., and Nikolai Nikolaevich Szczerbak. 1995. [Abstract] *Eremias arguta* (Lacertidae): the results of investigation into a species within the limits of its range. Pages 34 *in* Natalia Borisovna Ananjeva, ed., *Abstracts of the Second Asian Herpetological Meeting, 6-10 September, 1995, Asgabat, Turkmenistan*. Folium Publishing Co., Moscow, Russia.

[5148] Kotenko, Tatian I., and C. V. Taraschuk. 1982. [New subspecies of the sand lizard in USSR fauna *Lacerta agilis euxinica* Fuhn et Vancea, 1964 (Reptilia, Lacertidae)]. *Vestnik Zoologii* [*Zoological Record*], *Kiev* 6:33-37.

[5149] Kothari, R. M., and S. F. Patil. 1975. Effect of gamma irradiation on the common garden lizard, *Calotes versicolor* (Daud). *Journal of Herpetology* 9([24 February]):103-105.

[5150] Kotler, B. P., Leo Blaustein, and J. S. Brown. 1992. Predator facilitation: the combined effect of snakes and owls on the foraging behavior of gerbils. *Annales Zoologici Fennici* 29:199-206.

[5151] Kotler, B. P., Leo Blaustein, and H. Dednam. 1993. The specter of predation: the effects of vipers on the foraging behavior of two gerbeline rodents. *Israel Journal of Zoology* 39:11-21.

[5152] Kotler, B. P., J. S. Brown, R. H. Slotow, W. L. Goodfriend, and M. Strauss. 1993. The influence of snakes on the foraging behavior of gerbils. *Oikos* 67([June]):309-316.

[5153] Kotschy, Theodor. 1861. *Der westliche Elbrus bei Teheran in Nord-Persien*. M. Auer, Wien, Austria. 46 pp., "Mit einer Gebirgs-Karte". (In German.)

[5154] Koufos, George D., and George E. Konidaris. 2011. Late Miocene carnivores of the Greco-Iranian Province: Composition, guild structure and palaeoecology. *Palaeogeography, Palaeoclimatology, Palaeoecology* 305(1-4[15 May]):215-226, figs. 1-7, tables 1-2.

[5155] Koul, Opender, and P. L. Duda. 1979. Oviducal anatomy of some high altitude lizards from Kashmir. *British Journal of Herpetology* 5([June]):825-829, fig. 1.

[5156] Kowalski, Thomas, W. Grossmann, Hans-Jürgen Zilger, and B.-M. Zwanzig. 2011. Herpetologische Beobachtungen im Sultanat Oman: Das Saiq-Plateau

im Jebel al-Akhdar. *Sauria* 33(1):29-50. (In German.)

[5157] Král, Bohumil. 1969. Notes on the herpetofauna of certain provinces of Afghanistan. *Zoologicke Listy* 18(1):55-66, fig. 1, 3 tables.

[5158] Kramer, Eugen. 1961. Variation, Sexualdimorphismus, Wachstum und Taxonomie von *Vipera ursinii* (Bonaparte, 1835) und *Vipera kaznakovi* Nikolskij, 1909. *Revue suisse de Zoologie* 68:627-725, 3 pls. (In German.)

[5159] Kramer, Eugen, and Hans Schnurrenberger. 1958. Zur Schlangenfauna von Libyen. *Die Aquarien- und Terrarium-Zeitschrift* (*DATZ*), *Stuttgart* 1:56-59. (In German.)

[5160] Kramer, Eugen, and Hans Schnurrenberger. 1963. Systematik, Verbreitung und Ökologie der Libyschen Schlangen. *Revue suisse de Zoologie* 70, Fasc. 3: 453-568, 13 figs., 5 pls. (In German.)

[5161] Krasheninnikov, V. A., and M. A. Akhmetiev. 1996. Late Eocene - early Oligocene geological and biotic events on the territory of the former Soviet Union. Part 1. The regional geology of the upper Eocene and lower Oligocene. *Transactions of the Russian Academy of Sciences* 489:1-313, 86 figs., 17 tables.

[5162] Krasovsky, D. B. 1932. Beitrag zur Systematik von *Phrynocephalus mystaceus* (Pall.). *Zoologischer Anzeiger* 97(7/8[15 January]):225-228, 1 fig. (with 4 images). (In German.)
(See also as Krassovsky, D.B.)

[5163] Krasovsky, D. B. 1933. Materialy k poznaniyu fauny anfibii i reptilii Kavkazskogo gosudarstvennogo zapovednika. [Studies on the fauna of amphibians and reptiles of the Caucasian State Reseeration]. *Izvestiya Gorskogo Pedagogicheskogo Instituta* xxxxx:xxxxx.
(See also as Krassovsky, D.B.)

[5164] Krassavtzev, Boris Arkadjevich. 1939. K biologii oby knovennoi chesnochnitsy [The biology of *Pelobates fuscus*]. *Priroda, Moskova* 7:84-85. (In Russian.)
(See also as Krassawzeff, Boris Arkadjevich)

[5165] Krassavtzev, Boris Arkadjevich. 1941. Gerpetologicheskie nablyudeniya v Predkavkaz'e [Herpetological investigations in Ciscaucasia]. *Trudy Voroshilovskogo Pedagogicheskogo Instituta* 3:xxxxx. (In Russian.)
(See also as Krassawzeff, Boris Arkadjevich)

[5166] Krassawzeff, Boris Arkadjevich. 1943. Zur Biologie der Steppenotter im Nordkaukasus. *Zoologischer Anzeiger* 142:141-144. (In German.)
(See also as Krassavtzev, Boris Arkadjevich)

[5167] Krassovsky, D. B. 1929. Materialy k poznaniyu fauny Reptilia et Amphibia Khaseav-Yurtovskoi okrugi Dagestanskoi SSR [Studies on the fauna of Reptilia and Amphibia of Khasav Yurt District, Dagestan SSR]. *Izvestiya Gorskogo Pedagogicheskogo Instituta* 6:xxxxx. (In Russian.)
(See also as Krasovsky, D.B.)

[5168] Krassovsky, D. B. 1932. Materialy k poznainyu fauny nazemnykh pozvonochnykh Rutul'skogo kantona Dagestanskoi ASSR [Studies on the fauna of terrestrial amphibians of the Rutul Canton, Daghestan ASSR]. *Izvestiya Gorskogo Pedagogicheskogo Instituta* 9:xxxxx. (In Russian.)
(See also as Krasovsky, D.B.)

[5169] Kratochvíl, Lukáš, and Daniel Frynta. 2002. Body size, male combat and the evolution of sexual dimorphism in eublepharid geckos (Squamata: Eublepharidae). *Biological Journal of the Linnean Society, London* 76:303-314, figs. 1-3, tables 1-3.

[5170] Kratochvíl, Lukáš, and Lukáš Kubíčka. 2007. Why reduce clutch size to one or two eggs? Reproductive allometries reveal different evolutionary causes of invariant clutch size in lizards. *Functional Ecology* 21:171-177, figs. 1-2, tables 1-2.

[5171] Kratzer, H. 1974. Beobachtungen über den Nahrungswerb bei der Milos-Ringelnatter (*Natrix natrix schweizeri*). *Salamandra* 10:49-54. (In German.)

[5172] Kraus, E. B. 1958. Meteorological aspects of desert locust control. Pages 211-216 *in Climatology and Microclimatology. Proceedings of the Canberra Symposium*. UNESCO, .

[5173] Kraus, Rudolf, and Franz Josef Maria Werner. 1931. *Giftschlangen und die Serumbehandlung der Schlangenbisse*. Gustav Fischer, Jena. vi + 220 pp., 98 figs. (In German.)

[5174] Krausel, R. 1961. Palaeobotanical evidence of climate. Pages 227-254 *in* A. E. M. Nairn, ed., *Descriptive Palaeoclimatology*. (Includes [esp. pp. 239-243].) Interscience, New York, New York, USA.

[5175] Krecsák, L. 2007. Re-description of the holotype of *Vipera eriwanensis* (Reuss, 1933) (Serpentes: Viperidae). *Revue suisse de Zoologie* 114(3):655-662.

[5176] Kreft, Holger, and Walter Jetz. 2010. A framework for delineating biogeographical regions based on species distributions. *Journal of Biogeography* (Special Paper):1-25, figs. 1-9.

[5177] Krets, L. 1972. Über *Vipera kaznakovi* Nikolskij 1909 aus Nordostanatolien (Reptilia, Viperidae). *Jahrbuch naturhistorisches Museum Bern* 4:125-134. (In German.)

[5178] Kretz, J. 1971. Über *Vipera kaznakovi* Nikolskij 1909 aus Nordostanatolien (Reptilia, Viperidae). *Jahrbuch naturhistorisches Museum Bern* 4:125-134, 2 pls., 1 col pl. (In German.)

[5179] Krinsley, D. B. 1970. *A Geomorphological and Paleoclimatological Study of the Playas of Iran*. U.S. Geological Survey, Final Scientific Report, Contract No. PRO CP 70-800. U.S. Government Printing Office, Washington, D.C., USA. 486 pp.

[5180] Krishna, Daya, and K. C. Dave. 1954. [Abstract] On the distribution of reptiles in the desert of Rajasthan. Pages 34-35 *in Proceedings of the 43rd Indian Science Congress*, vol. 4. xxxxx, xxxxx.

[5181] Krishna, Daya, and K. C. Dave. 1956. [Abstract] On the distribution of reptiles in the Rajasthan Desert. *Proceedings of the Indian Science Congress* :431-434.

[5182] Krishna, Daya, and K. C. Dave. 1956. [Abstract] Observations on the food and feeding habits of *U. hardwickii* Gray. Pages 35 *in Proceedings of the 43rd Indian Science Congress*, vol. 4. xxxxx, xxxxx.

[5183] Krishna, Daya, and K. C. Dave. 1959. Fossorial habits of the reptiles of the desert of Rajasthan. *Proceedings of the Indian Science Congress* 46:114-121.

[5184] Krishna, Daya, and K. C. Dave. 1959. Contributions to the systematics, distribution and ecology of the reptiles of the Rajasthan Desert. Pts. 2, 3. *Proceedings of the Indian Science Congress* 46:407-408.

[5185] Krishnan, M. S. 1974. Geology. Pages 60-98 *in* M. S. Mani, ed., *Ecology and Biogeography in India. Monographiae Biologicae*, 23. Dr. W. Junk Publishers, The Hague, Netherlands.

[5186] Krishnaswami, S. K., and M. Anataraman. 1957 [1956]. CXIII.—Parasites of reptiles: I. *Paradistomum* in Indian lacertilians. *Annals and Magazine of Natural History*, ser. 12, 9([22 March]):881-887.

[5187] Krishtofovich, A. N. 1930. Osnovnye cherty razvitiya tretichnoi flory Azii. [Main features of Asian Tertiary flora development]. *Izvestiya Glavonogo Botanicheskogo Sada SSSR* :391-402. (In Russian.)

[5188] Krisspil, N. 1984. The snake as the symbol of medicine. *Hardun* 1984:35-39,65.

[5189] Kropotkin, P., and Douglas W. Freshfield. 1903. Obituary: Dr. Gustav Radde. *Geographical Journal* 21(5[May]):563-565.

[5190] Krüger, Jens. 1993. Operative Behandlung einer Legenot beim Leopardgecko *Eublepharis macularius*. *Elaphe*, ser. N.F., 1(4/93[15 November]):9-12, figs. 1-3. (In German.)

[5191] Krupnick, J., H. I. Bichner, and S. Gitter. 1968. Central neurotoxic effects of the venoms of *Naja naja* and *Vipera Palaestina* venom. *Toxicon* 6(1[August]):11-16, figs. 1-2.

[5192] Krupp, Friedhelm. 1992. The karst springs of Ra's al-Ain. *Aqua Geographica, Neu Isenburg* 1:26-33.

[5193] Krupp, Friedhelm, Abdulaziz H. Abuzinada, and Iyad A. Nader, eds. 1996. *A Marine Wildlife Sanctuary for the Arabian Gulf*. National Commission for Wildlife Conservation and Development, Riyadh, Saudi Arabia. 511 + v pp., numerous pls., figs., and tables, map in pocket.

[5194] Krupp, Friedhelm, and W. Schneider. 1991. Bestandserfassung der rezenten Fauna im Bereich des Nahr-Habur. Pages 69-85 *in* H. Kühne, ed., *Die Rezenten Umwelt von Tall Seh Hamad und Daten zur Umweltrekonstruktion der Assyrischen Stadt Dur-Katlimu*. xxxxx, Berlin, Germany.

[5195] Krupp, Friedhelm, W. Schneider, and Ragnar Kinzelbach, eds. 1987. *Proceedings of the Symposium on the fauna and zoogeography of the Middle East, Mainz 1985. Beihefte zum Tübinger Atlas des Vorderen Orients*, vol. A 28. Dr. L. Reichert Verlag, Wiesbaden, Germany. xxxxx pp.

[5196] Kryshtofovich, A. N. 1929. Evolution of the Tertiary flora in Asia. *New Phytologist* 28:303-312.

[5197] Krysko, Kenneth L., Hafizur Rehman, and Kurt Auffenberg. 2007. A new species of *Cyrtopodion* (Gekkonidae: Gekkoninae) from Pakistan. *Herpetologica* 63(1[March]):100-113, figs. 1-2, 3[map], tables 1-3.

[5198] Kryukov, V. I., V. T. Rzhepakovsky, and V. P. Astapov. 1985. [Karyotypic characteristics of seven samples of toads from Tadjikistan]. *Doklady Akademii Nauk Tadzikistan SSR* 28:593-595. (In Russian.)

[5199] Kryzhanovskii, O. L. 1999. Fauna iii. Fauna of Central Asia. Pages 446 *in* Ehsan Yarshater, ed., *Encyclopaedia Iranica*, vol. 9. Bibliotheca Persica Press, New York, New York, USA.

[5200] Kubykin, R. A. 1982. Abundance of Horsfield's terrapin in southeast Kazakhstan and some problems of its harvesting. Pages 101-102 *in* E. V. Gvozdev, ed., *The Animal World of Kazakhstan and the Problem of its Conservation*. Nauka, Alma Ata, Kazakhstan.

[5201] Kubykin, R. A. 1994. [The currrent distribution and abundance of the four-lined snake *Elaphe quaturolineata* (Reptilia, Colubridae) in Kazahstan]. *Selevinia* 1:61-64. (In Russian.)

[5202] Kuch, Ulrich. 2004. *Bungarus sindanus* Boulenger, 1897, an addition to the venomous snake fauna of Afghanistan. *Herpetozoa* 16([30 January]):171-173.

[5203] Kuch, Ulrich, M. Markus Pfenniger, and Andreas Bahl. 1999. Laundry detergent effectively preserves amphibian and reptile blood and tissues for DNA isolation. *Herpetological Review* 30([June]):80-82, figs. 1-2, table 1.

[5204] Kuchling, G. 1970. Beobachtungen an *Eumeces schneiderii. Die Aquarien- und Terrarium-Zeitschrift (DATZ), Stuttgart* 1970:216-217. (In German.)

[5205] Kudrjavtsev, Sergei V. 1989. [Abstract] Breeding in captivity of *Naja oxiana*. Page [unnumbered] in *First World Congress of Herpetology, 11-19 September 1989, University of Kent at Canterbury, United Kingdom. Abstracts*.

[5206] Kudrjavtsev, Sergei V., and Sergei V. Mamet. 1989. Terrestrial snakes of the Soviet Union. *The Snake* 21([July]):29-35.

[5207] Kudrjavtsev, Sergei V., and Sergei V. Mamet. 1991. Husbandry and propagation of Radde's viper *Vipera raddei raddei* Boett. *Herpetological Review* 22(3[September]):96.

[5208] Kudryashova, N. I., and S. M. Abu-Taka. 1986. [Revision of *Ericotombidium* (Acariformes, Trombiculidae) of the USSR fauna]. *Sbornik Trud. Zool. Muz. MGU* 24:96-125. (In Russian.)

[5209] Kudryatsev, B. N., V. V. Ni, Leo Jakovlevich Borkin, and L. V. Solovjeva. 1988. RNA and protein contents

in cells of diploid and tetraploid toads of the *Bufo viridis* group. *Tsitologiya* (*Leningrad*) 30:1324-1331. (In Russian, with English summary.)

[5210] Kudryavtsev, Sergei V., and Sergei V. Mamet. 1996. Field's viper *Pseudocerastes persicus fieldi* K. P. Schmidt, 1930 at the Moscow Zoo. *Russian Journal of Herpetology* 3([July-December]):201-203.

[5211] Kühne, H. 1991. Bestandserfassung der rezenten Fauna im Bereich des Nahr al-Habur. Pages 69-85 *in* H. Kühne, ed., *Die rezente Umwelt von Tall Seh Hamad und Daten zu Umweltrekonstruktion der Assyrischen Stadt Dur-Katlimmu*. Dietrich Reimer Verlag, Berlin, Germany. (In German.)

[5212] Kürschner, H., ed. 1986. *Contributions to the Vegetation of Southwest Asia. Beihefte zum Tübinger Atlas des Vorderen Orients*, vol. A 6, Nr. 24. Dr. Ludwig Reichert, Wiesbaden, Germany. xxxxx pp.

[5213] Kürschner, H. 1986. A physiognomical-ecological classification of the vegetation of southern Jordan. Pages 45-79 *in* H. Kürschner, ed., *Contribution to the Vegetation of Southwest Asia. Beihefte zum Tübinger Atlas des Vorderen Orients*, A, 6, Nr. 24. Dr. Ludwig Reichert, Wiesbaden, Germany.

[5214] Kürsten, M. 1980. Zur geodynamischen Entwicklung des Iran, ein Beispiel intrakratonischer struktureller Vorgänge. *Geologische Rundschau, Leipzig* 69:22-40. (In German.)

[5215] Kuhle, M. 1976. Beiträge zur Quartärmorphologie SE-Iranischer Hochgebirge. *Göttinger Geographische Abhandlungen* 67:xxxxx. (In German.)

[5216] Kuhn, B., and Hans Schneider. 1984. Mating and territorial calls of the frog *Rana ridibunda* and their temperature-dependent variability. *Zoologischer Anzeiger* 212:273-305.

[5217] Kuhn, O. 1936. *Fossilium Catalogus I: Animalia, Pars 75: Crocodilia*. W. Junk, Gravenhage, Netherlands. 146 pp. (In German.)

[5218] Kuhn, O. 1961. *Die Familien der rezenten und fossilen Amphibien und Reptilien*. Meisenbach KG, Bamberg, Germany. 79 pp., illus. (In German.)

[5219] Kuhn, O. 1966. *Die Reptilien: System und Stammesgeschichte*. Verlag Öben, Munich, Germany. 154 pp., illus. (In German.)

[5220] Kuhn, O. 1967. *Amphibien und Reptilien. Katalog der Subfamilien und hoheren Taxa mit Nachweis des ersten Auftretens*. Gustav Fischer, Stuttgart, Germany. vii + 123 pp. (In German.)

[5221] Kukla, G. J. 1981. Pleistocene climates on land. Pages 207-232 *in* André Berger, ed., *Climatic Variations and Variability: Facts and Theories. NATO Advanced Study Institute: First Course of the International School of Climatology, Ettore Majorana Center for Scientific Culture, Erice, Italy, March 9-21, 1980*. D. Reidel Publ., Dordrecht, Germany; Boston, Massachusetts, USA.

[5222] Kukowski, Nina, Thies Schillhorn, Ernst R. Flueh, and Katrin Huhn. 2000. Newly identified strike-slip plate boundary in the northeastern Arabian Sea. *Geology* 28:355-358, figs. 1-5.

[5223] Kukushkin, Oleg, Tavakkul Iskenderov, Saxib Axmedov, Sabina Bunyatova, and Oleksandr Zimenko. 2012. Additions to the distribution of *Vipera eriwanensis* (Serpentes: Viperidae) in Transcaucacia, with comments on the identy of vipers on northeastern Azerbaijan. *Herpetology Notes* 5([September]):423-427, figs. 1[map] -4, table 1.

[5224] Kulagin, N. 1888. Spiski i opisaniya kollektsi zemnovodnykh i presmykayushchkhsya zoologicheskogo muzeya Moskovkogo Universitets [Lists and descriptions of collections of amphibians and reptiles of the Zoological Museum of the Moscow University]. *Izvestiya Obshchestva Lyubitelei Estestvoznaniya*, ser. Anthropologii i Etnografii, 56(2):1-39. (In Russian.)

[5225] Kulikova, G. S., and D. V. Semenov. 1984. [On the lifespan and growth of *Phrynocephalus interscapularis*]. *Zoologicheski'i Zhurnal, Akademyia Nauk SSSR* 63:786-787. (In Russian.)

[5226] Kulikova, G. S., D. V. Semenov, and G. I. Shenbrot. 1986. Ecological and behavioral patterns of *Phrynocephalus moltschanovi* Nik. (Reptilia, Agamidae). *Byulleten' Moskovskogo Obshchestva Ispytatelei Prirody Otdel Biologicheskii* 91:36-40. (In Russian, with English summary.)

[5227] Kuller, Zeev. 1995. Nesting of marine turtles in the Mediterranean coast of Israel: summer 1994. *Israel Journal of Zoology* 41:96.

[5228] Kuller, Zeev. 1998. The Protection of Marine Turtles in Israel. Meeting of Experts on the Implementation of the Action Plan for the Conservation of Mediterranean Marine Turtles Adopted within MAP, Report. Pages 39-40 in *UNEP(OCA)MED WG*. 145/4.

[5229] Kuller, Zeev. 1999. Current status and conservation of marine turtles on the Mediterranean coast of Israel. *Marine Turtle Newsletter* (86[October]):3-5, table 1.

[5230] Kullmann, E. 1967. Wozu bauen wir einen Zoo in Kabul. *Freunde des Kölner Zoo* 10:43-49.

[5231] Kullmann, E. 1967. Die Tierwelt Ostafghanistan in ihren geographischen Beziehungen. *Freunde des Kölner Zoo* 13:3-25, figs. 1-2[map] -26.

[5232] Kullmann, E. 1972. Die Tierwelt. Pages 68-78 *in* W. Kraus, ed., *Afghanistan. Erdmann Ländermonographie*, 3. (In German.)

[5233] Kumazawa, Y. 2007. Mitochrondrial genomes from major lizard families suggest their phylogenetic relationships and ancient radiations. *Gene* (388):19-26.

[5234] Kumlutaş, Yusuf. 1993 [1992]. Anadolu'da *Ablepharus kitaibelii* (Sauria: Scincidae) nin Bireysel ve Cografi Varyasyonu Üzerinde Arastirmalar. [A study on the individual and geographic variation of *Ablepharus kitaibelii* (Sauria Scincidae) in Anatolia]. *Doğa-Turk. Zooloji Dergisi* [*Turkish Journal of Zoology*] 17:103-115. (In Turkish, with English summary.)

[5235] Kumlutaş, Yusuf, Salih Hakan Durmuş, Yakup Kaska, Mehmet Öz, and Mehmet Rizvan Tunç. 2004. A morphological and taxonomic study on *Lacerta parva* Boulenger, 1887 (Sauria: Lacertidae) from West Taurus, Turkey. *Asiatic Herpetological Research* 10:202-207, fig. 1[map], 2 tables.

[5236] Kumlutaş, Yusuf, Yakup Kaska, Çetin Ilgaz, and Wolfgang Böhme. 2004. First record of *Eumeces schneiderii* (Daudin, 1802) (Sauria: Scincidae) from western Anatolia. *Zoology in the Middle East, Heidelberg* 32:111-113, figs. 1-2[map].

[5237] Kumlutaş, Yusuf, Mehmet Öz, Mehmet Rizvan Tunç, Yakup Kaska, Adem Özdemir, and Serdar Düsen. 2004. On snake species of the western Taurus Range, Turkey. *Natura Croatica* 13(1):19-33, fig. 1[map], tables 1-7.

[5238] Kumlutaş, Yusuf, Adem Özdemir, Çetin Ilgaz, and Murat Tosunoğlu. 2004. The amphibian and reptile species of Bozdag (Ödemis). *Turkish Journal of Zoology* 28:317-319.

[5239] Kumlutaş, Yusuf, and Kurtuluş Olgun. 1999. Ihlara Vadisi (Aksaray) *Lacerta cappadocica* Werner, 1902 (Sauria: Lacertidae) Örnekleri Hakkinda. *Tr. Jour. Zool.* 23:497-502, figs. 1[map] -2, tables 1-2. (In Turkish with English abstract.)

[5240] Kumlutaş, Yusuf, Ertan Taşkavak, İbrahim Baran, Çetin Ilgaz, and Aziz Avci. 2002. First record of Blanford's short-nosed desert lizard *Mesalina brevirostris* Blanford, 1874, from Anatolia (Squamata: Sauria: Lacertidae). *Herpetozoa* 15(3/4[30 December]):171-178, figs. 1[map], 2-3, 4-5[col. photos], 1 table.

[5241] Kumlutaş, Yusuf, Cemal Varol Tok, and Oğuz Türkozan. 1998. The herpetofauna of Ordu-Giresun region. *Turkish Journal of Zoology* 22:199-201.

[5242] Kumlutaş, Yusuf, Murat Tosunoğlu, and Bayram Göçmen. 1999. Karadeniz Bölgesi *Rana ridibunda* (Anura: Ranidae) Populasyonlari Üzerinde Morfolojik Arastima. *Doğa-Turkish Journal of Zoology* 23:801-806, figs. 1[map], 2-3, 3 tables. (In Turkish with English abstract.)

[5243] Kummerlöwe, Hans. 1955. Eine Autostrasse als Schlangenfalle. *Die Aquarien- und Terrarium-Zeitschrift (DATZ), Stuttgart* 8:308.

[5244] Kummerlöwe, Hans, and Günther Niethammer. 1934. Bemerkungen uber das Vorkommen des *Triton cristatus carelinii* Strauch am Bosporus. *Blätter für Aquarien- und Terrarienkunde* 45:33. (In German.)

[5245] Kupriyanova, Larissa A. 1974. Supernumeric chromosomes in *Mabuya macularia septemtaeniata*. *Cytology* 16:1519-1521.

[5246] Kupriyanova, Larissa A. 1980. B-chromosomes in the karyotype of *Lacerta parva* Boul. Pages 223-226 *in* Bring, ed., *Animal Genetics and Evolution*. Dr. W. Junk Publ., The Hague, Netherlands.

[5247] Kupriyanova, Larissa A. 1986. Possible pathways of karyotype evolution in lizards. Pages 86-106 *in* Natalia Borisonva Ananjeva and Leo Jakovlevich Borkin, eds., *Systematics and Ecology of Amphibians and Reptiles. Trudy Zoologicheskogo Instituta, Akademiya Nauk SSSR, Leningrad* [*Proceedings of the Zoological Institute, Academy of Sciences of the SSSR, Leningrad*]. Zoological Institute of the Academy of Sciences, Leningrad, USSR. (In Russian, with English abstract.)

[5248] Kupriyanova, Larissa A. 1987 [1986]. The karyotypes of parent and hybrid species of the rock lizards of the Caucasus. *In* Leo Jakovlevich Borkin, ed., Herpetological Investigations in the Caucasus. *Trudy Zoologicheskogo Instituta, Akademiya Nauk SSSR, Leningrad* [*Proceedings of the Zoological Institute, Academy of Sciences of the SSSR, Leningrad*] 158:184-186,194. (In Russian, with English summary [Russian abstract p. 194].)

[5249] Kupriyanova, Larissa A. 1989. Cytogenetic evidence of genome interaction in hybrid *Lacerta*. Pages 236-239 *in* R. Dawley and J. Bogart, eds., *Evolution and Ecology of Unisexual Vertebrates. Bulletin of the New York Museum, Albany, Vol. 466*. New York State Museum, Albany, New York, USA.

[5250] Kupriyanova, Larissa A. 1989. [Abstract] Advances in the cytogenetics of unisexual lacertid lizards. Page [unnumbered] in *First World Congress of Herpetology, 11-19 September 1989, University of Kent at Canterbury, United Kingdom. Abstracts*.

[5251] Kupriyanova, Larissa A. 1990. Cytogenetic studies in lacertid lizards. Pages 241-255 *in* E. et al Olmo, ed., *Cytogenetics of Amphibians and Reptiles*. Birkhauser, Basel, Switzerland.

[5252] Kupriyanova, Larissa A. 1994. Structure, localization and stability of chromosomes in karyotype evolution in lizards of the Lacertidae family. *Russian Journal of Herpetology* 1([July]):161-168, figs. 1-3.

[5253] Kupriyanova, Larissa A. 1995. Some possible mechanisms of hybridogenous speciation in parthenogenetic lizards. Pages 74 *in* Wolfgang Böhme, Wolfgang Bischoff, Ulla Bott, Paul Kornacker, Klaus Adolphs, and Thomas Ziegler, eds., *8th Ordinary General Meeting, Societas Europas Herpetologica (SEH), Bonn, Germany, 23-27 August 1995. Programme and Abstracts*. Societas Europas Herpetologica, Bonn, Germany.

[5254] Kupriyanova, Larissa A. 1997. [Abstract] First information on the cytogenetics of parthenognenetic species *Lacerta uzzelli* and some rare hybrids (Sauria: Lacertidae): origin, diversity, and evolutionary implications. Pages 120 *in* Zbyněk Roček and Scott Hart, eds., *Herpetology '97. Abstracts of the Third World Congress of Herpetology 2-10 August 1997 Prague, Czech Republic*. Third World Congress of Herpetology, Prague, Czech Republic.

[5255] Kupriyanova, Larissa A., and V. N. Arronet. 1969. Karyotype of *Eremias velox* (Pallas). *Tsitologiya* 11:1057-1060.

[5256] Kuramoto, Mitsuru. 1984. Systematic implications of hybridization experiments with Eurasian treefrogs (genus *Hyla*). *Copeia* 1984(3[1 August]):609-616, figs. 1-2, tables 1-2.

[5257] Kurilenko, V. E. 1985. [Material on the biology of *Gymnodactylus spinicauda* (Str., 1887)]. Pages 205-208 *in* N. T. Nechaevaya, ed., [*The Vegetation and Animal World of Western Kopetdag*]. Ylym, Ashkhabad, Turkmenistan. (In Russian.)

[5258] Kurilenko, V. E. 1987. [Materials on the ecology and reproductive behavior of *Pseudocyclophis persicus* (Serpentes: Colubridae)]. *Izvestiya Akademii Nauk Turkmenskoi SSR*, ser. Biologicheskikh Nauk, 1987:65-67. (In Russian.)

[5259] Kurkuskin, Oleg V., and Oleksandr I. Zinenko. 2006. Morphological pecularities and their possible bearing on the taxonomic status of the Crimean montane populations of the Steppe viper, *Vipera renardi* (Christoph, 1861). Pages 61-66 *in* Miguel Vences, Jörn Köhler, Thomas Ziegler, and Wolfgang Böhme, eds., *Herpetologia Bonnensis II*. (Includes figs. 1-2, 3 tables.) *Proceedings of the 13th Congress of the Societas Europaea Herpetologica*. Societas Europaea Herpetologica, Bonn, Germany.

[5260] Kurnik, D., Y. Haviv, and Elazar T. Kochva. 1999. A snake bite by the burrowing asp, *Atractaspis engaddensis*. *Toxicon* 37:223-227.

[5261] Kurtén, Bjorn. 1967. Continental drift and the paleogeography of reptiles and mammals. *Comm. Biol.* 31:1-8.

[5262] Kurtner, Ajun. 1991. Glaciers of the Middle East and Africa: Glaciers of Turkey. *In* Richard S. Williams Jr. and Jane G. Ferrigno, eds., Satellite Image Atlas of Glaciers of the World. *United States Geological Survey Professional Paper* (xxxxx):G1-G30, figs. 1-14.

[5263] Kurtner, Ajun. 1991. Glaciers of Turkey. Pages iv+G1-ivG30 *in* Richard S. Williams Jr. and Jane G. Ferrigno, eds., *Satellite Image Atlas of Glaciers of the World: Glaciers of the Middle East and Africa*. (Includes figs. 1-14, tables 1-2.) *U.S. Geological Survey Professional Paper*, 1386-G. U.S. Government Printing Office, Washington, DC, USA.

[5264] Kusçu, İsmail, and Makoto Okamura, eds. 2008. *Post-17 August 1999 Izmit Earthquake. Offshore Research in the Gulf of ÿxmit. Monograph Series*, vol. 4. General Directorate of Mineral Research and Exploration, Ankara, Turkey. (7) + 132 pp., illus. [maps, diagrams, seismic profiles].

[5265] Kushnir, Yochanan, and Mordechai Stein. 2010. North Atlantic influence on 19th-20th century rainfall in the Dead Sea watershed, teleconnections with the Shel, and implication for Holocene climate fluctuations. *Quaternary Science Reviews* 29(27-28[December]):3843-3860, figs. 1-11.

[5266] Kuss, S. E. 1975. Die pleistozänen Hirsche der ostmediterranean Inseln Kreta,Kasos, Karpathos und Rhodos (Griechenland). *Berichte der Naturforschende Gesellschaft Freiburg in Breisgau* 65:25-79. (In German.)

[5267] Kutrup, Bilal. 1999. The morphology of *Vipera ammodytes transcaucasiana*. Specimens collected from Murgul (Artvin, Turkey). *Turkish Journal of Zoology* 23:433-438.

[5268] Kutrup, Bilal. 2001. On the Amphibia and Reptilia species of Murgul (Artvin). *Pakistan Journal of Biological Science* 4(9):1160-1164.

[5269] Kutrup, Bilal. 2003. The identification of new specimens of *Vipera* from Trabzon, Turkey with affinities to *Vipera barani* and *V. pontica*. *Herpetological Review* 34(1):28-31.

[5270] Kutrup, Bilal, Ufuk Bülbül, and Nilgün Yilmaz. 2005. On the distribution and morphology of the steppe viper, *Vipera eriwanensis* (Reuss, 1933), from Gavur Mountain (Gümü¦hane). *Turkish Journal of Zoology* 29:321-325.

[5271] Kutrup, Bilal, Nurhayat Özdemir, Ufuk Bülbül, and Emel Çakirm. 2011. A skeletochronological study of age, growth and longevity of *Rana macrocnemis* populations from four locations at different altitudes in Turkey. *Amphibia-Reptilia* 32:113-118, figs. 1-3, tables 1-2.

[5272] Kuzmin, Sergius L. 1992. Feeding ecology of the Caucasian salamander (*Mertensiella caucasica*), with comments on life history. *Asiatic Herpetological Research* 4:123-131.

[5273] Kuzmin, Sergius L. 1995. *The Clawed Salamanders of Asia*. *Neue Brehm-Bücherei*, vol. 622. Westarp Wissenschaften, Magdeburg, Germany. 107 pp., figs. 1-2, 3-4[maps], 5-9, 10[map] 11-32, 33[map], 34-53, 2 col. pls.

[5274] Kuzmin, Sergius L. 1996. The taxonomic position of amphibian species from "Zoographia Rosso-Asiatica" by P. S. Pallas. *Advances in Amphibian Research in the Former Soviet Union* 1:47-65. (In English.)

[5275] Kuzmin, Sergius L. 1996 [1995]. *Die Amphibien Russlands und angrenzender Gebiete*. *Die Neue Brehm-Bücheri Bd*, vol. 627. Westarp Wissenschaften, Magdeburg, Germany. 274 pp., 142 figs. and maps, 4 col. pls.

[5276] Kuzmin, Sergius L. 1999 [1998]. [Review of] *Newts and Salamanders of Europe*. *Advances in Amphibian Research in the Former Soviet Union* 3:223-225.

[5277] Kuzmin, Sergius L. 1999 [1998]. [Review of] *Amphibians and Reptiles of North Africa: Biology, Systematics, Field Guide*. *Advances in Amphibian Research in the Former Soviet Union* 3:226-229.

[5278] Kuzmin, Sergius L. 1999. [Review of] *Gecko Fauna of the USSR and Contiguous Regions*, by Nikolai N. Szczerbak & Michael L. Golubev. *Herpetological Journal* 9([January]):33-34.

[5279] Kuzmin, Sergius L. 1999. *The Amphibians of the Former Soviet Union*. *Pensoft Series Faunistica*, vol.

12. Pensoft Publishers, Sofia, Bulgaria and Moscow, Russia. vi + 538 pp., 44 maps, 119 b/w photos, 42 pls. (126 col. photos).

[5280] Kuzmin, Sergius L. 2002. *The Turtles of Russia and Other Ex-Soviet Republics* (*Former Soviet Union*). Edition Chimaira, Frankfurt am Main, Germany. 159 pp., figs. 1-85 [most in color], tables 1-3.
(See Review by Levell (2002))

[5281] Kuzmin, Sergius L., and Ronald Altig, eds. 2003. *Ecological Specificity of Amphibian Populations. Advances in Amphibian Research in the Former Soviet Union*, vol. 7. Pensoft Publishers, Sofia, Bulgaria and Moscow, Russia. 220 pp., tables, schemes, b/w graphics, maps.

[5282] Kuzmin, Sergius L., C. Kenneth Dodd Jr., and Mikhail M. Pikulik, eds. 1995. *Amphibian populations in the Commonwealth of Independent States: current status and declines*. Pensoft Publishers, Moscow, Russia. 159 pp.

[5283] Kuzmin, Sergius L., and Evgeny A. Dunayev. 2000. On the problem of the type territory of the Turkestanian salamander (*Hynobius turkestanicus*). *Advances in Amphibian Research in the Former Soviet Union* 5:243-250.

[5284] Kuzmin, Sergius L., N. S. Lebedkina, and Leo Jakovlevich Borkin. 1995. [The taxonomic position of Central Asian Urodelans *Hynobius turkestanicus* and *Turanomolge mensbieri*]. *Zoologicheski'i Zhurnal, Moskou* 74:92-105. (In Russian; English summary.)

[5285] Kuzmin, Sergius L., and David N. Tarkhnishvili [Tarknishvilii]. 1987. Age dynamics of feeding of sympatric Caucasian newts. *Zoologicheski'i Zhurnal, Akademyia Nauk SSSR* 66:244-258. (In Russian, with English summary.)

[5286] Kuzmin, Sergius L., and David N. Tarknishvili [Tarkhnishvili]. 1996. Food niche dimensions in a Caucasian amphibian assemblage. Pages 117-129 *in Advances in Amphibian Research in the Former Soviet Union*, vol. 1.

[5287] Kuznetsov, Boris Aleksandrovich. 1948. [*Animals of Kirghizia*]. xxxxx, Frunze. xxxxx pp. (In Russian.)

[5288] Kuznetsov, Boris Aleksandrovich. 1949. [The experience of the zoogeographic region partitioning of Caucasus and Transcaucasia]. *Trudy Mosk. Pushno-Mekh. Inst.* 2:109-143. (In Russian.)

[5289] Kuznetsov, Boris Aleksandrovich. 1950. [*The Essay of Zoogeographical Divisioning of the USSR*]. xxxxx, Moscow, USSR. 176 pp., illus. (In Russian.)

[5290] Kuznetsov, N. N. 1926. Origin of the desert fauna of Turkestan. *Revue de Zoologie Russe* 6:61-82. (In Russian.)

[5291] Kuznetsov, Valentin Vasilyevich. 1955. [The turtles of the Oligocene in Mineske-Snek in central Kazakhstan]. *Materialy Istor. Fauny Flory Kazakhst.* 1:70-86. (In Russian.)

[5292] Kuznetsov, Valentin Vasilyevich. 1964. [Abstract] [Freshwater turtles of the Mesozioc and Cenozoic of Kazakh]. Pages xxxxx *in* Paul Viktor Terentjev, ed., *Voprosy Gerpetologii* [*Problems of Herpetology*]. *Herpetological Conference, Leningrad 12-14 October 1964*. University of Leningrad, Leningrad, USSR. (In Russian.)
(See Smith, Lewis, and Smith, 1967, for English translation of abstract)

[5293] Kuznetsov, Valentin Vasilyevich. 1982. Land Pliocene tortoise from Karabastuz (Kazakhstan). *Materialy Istor. Fauny Flory Kazakhst.* 8:17-21. (In Russian.)

[5294] Kuznetsov, Valentin Vasilyevich. 1982. [New locality of land tortoises in Mugodjar of Kazakhstan]. *Materialy Istor. Fauny Flory Kazakhst.* 8:22-24. (In Russian.)

[5295] Kuznetsov, Valentin Vasilyevich, and P. B. Shilin. 1983. [Upper Cretaceous tortoise from Baibishe (north-east Aral region)]. *Izvestiya Akademiya Nauk Kazakhskoii SSR* (*Biol.*) 1983:41-44. (In Russian, with Kazahk summary.)

[5296] Kuzuçuoğlu, C., S. Ozaner, and T. Uslu. 1994. Le Protection de Sites de Reproduction des Tortues Marines en Mediterranée: L'erosion des plages sur la côte Mediterranée de la Turquie. Amplitude du problème. Enjeux et contraintes. Propositions pour en arrêter les effets. Report, Meudon Cedex. 236 pp. (In French.)

[5297] Labib, Ramzy S., Ezzat R. Awad, and Nagi W. Farag. 1981. Proteases of *Cerastes cerastes* (Egyptian sand viper) and *Cerastes vipera* (Sahara sand viper) snake venoms. *Toxicon* 19(1):73-83, figs. 1-5, tables 1-4.

[5298] Labib, Ramzy S., Megda H. Azab, Ezzat R. Awad, and Nagi W. Farag. 1979. Studies on proteases and arginine esterases and the effects of *Cerastes* snake venoms on blood coagulation. *Toxicon* 17(Suppl. 1):96.

[5299] Labib, Ramzy S., Magda H. Azab, and Nagi W. Farag. 1981. Effects of *Cerastes cerastes* (Egyptian sand viper) and *Cerastes vipera* (Sahara sand viper) snake venoms on blood coagulation: separation of coagulant and anticoagulant factors and their correlation with arginine esterase and protease activities. *Toxicon* 19(1):85-94, figs. 1-2, tables 1-6.

[5300] Labib, Ramzy S., Hany Y. Halim, and Nagi W. Farag. 1979. Fractionation of *Cerastes cerastes* and *Cerastes vipera* snake venoms by gel filtration and identification of some enzymatic and biological activities. *Toxicon* 17(4):337-345, figs. 1-3, tables 1-2.

[5301] Labillardiere, J. Julien. 1811. Mélanges d'histoire naturelle, ou observations faites dans un voyage au Levant. *Annales du Muséum National d'Histoire Naturelle, Paris* 18:453-460. (In French.)

[5302] Lacepède, Bernard-Germain-Étienne. 1788. *Histoire Naturelle des Quadrupèdes Ovipares et des Serpens*,

vol. 1. Hôtel de Thou, Paris, France. 17+ (foldout) + 1-618 + (foldout) + 619-651 pp., 41 pls. (In French.)

[5303] Lacepède, Bernard-Germain-Étienne. 1789. *Histoire Naturelle des Quadrupèdes Ovipares et des Serpens*, vol. 2. Hôtel de Thou, Paris, France. (1) + (1) + 1-8 + 5-19 + (1) + 1-144 (="Discours") + 1-527 pp., 22 pls. (In French.)

[5304] Lacepède, Bernard-Germain-Étienne. 1836. *Oeuvers du Compte de Lacépède, comprenant l'Histoire naturelle des Quadrupèdes ovipares, des Serpens, des Poissons, et des Cétacées*. P. Duméril, Paris, France. (vol. 1) iv + 488 pp.; (vol. 2) iv + 480 pp.; (vol. 3) iv + 427 pp., 105 pls. (In French.)

[5305] Lacepède, Bernard-Germain-Étienne. 1839-1841. *Histoire Naturelle de Lacépède comprenant Les Cétacées, Les Quadrupèdes Ovipares. Les Serpens et les Poissons, Nouvelle Édition préeédée de l'éloge de Lacépède par Cuvier avec des notes el la nouvelle classification de M. A.-G. Desmarest*. Furne, Paris, France. (vol. 1) xii + 668 pp.; (vol. 2) 647 pp., (vol. 1) 22 pls., (vol. 2) 13 pls. (In French.)

[5306] Lagarde, Frédéric, Xavier Bonnet, Guy Naulleau, Johanna Corbin, and Karim Balhoul. 1999. Short annual activity period in *Testudo horsfieldii*: consequences on daily displacements. Pages 249-253 *in* Claude Miaud and Robert Guyetant, eds., *Current Studies in Herpetology. Proceedings of the 9th Ordinary General Meeting of the Societas Europaea Herpetologica 25-29 August 1998 Le Bourget du Lac, France*. (Includes figs. 1-3.) Societas Europaea Herpetologica, Le Bourget du Lac, France.

[5307] Lahav, S., and Razi Dmi'el. 1996. Skin resistance to water loss in colubrid snakes: ecological and taxonomical correlations. *Ecoscience* 3:135-139.

[5308] Lahn, E. 1948. Contribution à l'étude géologique et géomorphique des lacs de la Turquie. *Publ. Inst. Etude. Rech. Minieres Turk. Ankara* B, 12:1-178.

[5309] Lahony, S. R., K. Khleifat, K. A. Al-Tarawneh, M. M. Abboud, Ratib M. Al-Oran, A. A. Al-Tarawneh, and M. H. Homady. 2002. Variations in five species of Jordanian reptiles with new record on the land tortoises *Testudo floweri*. *Pakistan Journal of Zoology* 34(1):43-49.

[5310] Laister, A. F. 1908. Zur Fauna des Gouvernement Erivan: Über das Vorkommen von *Vipera renardi* Christoph. in Traskaukasien. Pages 223-226 *in Almanach du Gouvernement d'Erivan*. Gouvernement d'Erivan, Erivan, Armenia. (In Russian.)

[5311] Laister, A. F. 1909. Über einige neue herpetologische Funde im Terek-Gebiet. *Bulletin Musée Caucase* [*Izvestia Kavkazskogo Muzeya*] 4:209-217. (In Russian, with German summary.)

[5312] Laister, A. F. 1909. [*Coluber leopardinus* in the northern Caucasus]. *Estestvoznanie i Geografiia* 14:67-68. (In Russian.)

[5313] Laister, A. F. 1909. Zur Frage über die geographische Verbreitung von *Vipera renardi* Christoph. und *V. berus* L. im Bereiche des Kaukasus. *Travaux de la Société des Naturalistes à l'Université de Kharkov* 42:65-69. (In German.)

[5314] Laister, A. F. 1910. Neue Beitrage zur Verbreitung von *Vipera berus* L. and *V. renardi* Christoph. Im Kaukasus. *Bulletin de la Section Caucasienne de la Société Imperiale Russe de Géographie* 20:249-251.

[5315] Laister, A. F. 1910. *Coluber schmidti* Nik., eine Reliktenform der Tertiarfauna im Kaukasus. *Bulletin de la Section Caucasienne de la Société Imperiale Russe de Géographie* 20:254-259.

[5316] Laister, A. F. 1910. Die giftigen Schlangen des Kaukasus. *Estestvoznanie i Geografiia* 15:1-15.

[5317] Lalande, Paul. 1967. Géneralités sur la végétation du Safed-Koh et de son prolongement occidental. *Bulletin de la Société d'Histoire Naturelle, Toulouse* 103:297-304, 1 table, 2 maps (1 col.), 4 photos. (In French.)

[5318] Lalande, Paul. 1968. Etages a genevries en Afghanistan. *Comptes Rendus Hebdomadaires des Séances de l'Academie de Sciences* 267:503-504. (In French.)

[5319] Lalande, Paul, N. M. Hermann, and J. Zillhardt. 1974. *Cartes climatiques de l'Afghanistan*. Publ. Inst. Météorol., Kaboul, Afghanistan. 47 pp. (In French.)

[5320] Lamar, William W. 1997. [Review of] *A Complete Guide to Scientific and Common Names of Reptiles and Amphibians of the World*, by Norman Frank and Erica Ramus. *Herpetological Review* 28(2[June]):102-103.

[5321] Lambert, Michael R. K. 1970. Notes on a collection and observations of amphibians and reptiles from S.W. Turkey. *British Journal of Herpetology* 4([June]):129-134, fig. 1 [map].

[5322] Lambert, Michael R. K. 1979. Trade and the Mediterranean tortoises. *Oryx* 15:81-82.

[5323] Lambert, Michael R. K. 1981. Temperature, activity and field sighting in the Mediterranean spur-thighed or common garden tortoise *Testudo graeca* L. *Biological Conservation* 21:39-54.

[5324] Lambert, Michael R. K. 1981. The Mediterranean spur-thighed tortoise, *Testudo graeca*, in the wild and in trade. Pages 17-23 *in Proceedings of the European Herpetological Symposium, Cotswood Wild Life Park, Oxford, UK., 1980*. xxxxx, xxxxx.

[5325] Lambert, Michael R. K. 1982. Studies on the growth, structure and abundance of the Mediterranean spur-thighed tortoise, *Testudo graeca* in field populations. *Journal of Zoology, London* 196(2[February]):165-189, figs. 1-8, pls. 1-3, tables 1-6.

[5326] Lambert, Michael R. K. 1984. Threats to Mediterranean (West Palearctic) tortoises and their effects on wild populations: an overview. *Amphibia-Reptilia* 5([31 March]):5-15.

[5327] Lambert, Michael R. K. 1987. Notes on reptiles in Cyprus. *British Herpetological Society Bulletin* (21 &

22[Autumn & Winter]):26-28, pls. 1-3.

[5328] Lambert, Michael R. K. 1988. Amendments to `Notes on reptiles in Cyprus'. *British Herpetological Society Bulletin* (24[Summer]):10.

[5329] Lambert, Michael R. K. 1990. Les valences bioclimatiques des *Testudo* L. mediterraneennes exclent leur survie en Europe du nord. *Bulletin de la Société Herpétologique de France* xxxxx:52-53. (In French.)

[5330] Lambert, Michael R. K. 1993. [Review of] *Handbook to Middle East Amphibians and Reptiles*, by Leviton, A. E., Anderson, S. C., Adler, K. & Minton, S. A. *Herpetological Journal* 3([15 May]):77-78.

[5331] Lambert, Michael R. K. 1995. An herpetological interlude in ex-Soviet Central Asia (part 2). *British Herpetological Society Bulletin* ([Autumn]):7-12.

[5332] Lambert, Michael R. K. 1995. An herpetological interlude in ex-Soviet Central Asia (part 1). *British Herpetological Society Bulletin* ([Summer]):11-21.

[5333] Lambert, Michael R. K. 1995. Totoise situation in northern Africa. Pages 1-5 *in* Donato Ballasina, ed., *Red Data Book on Mediterranean Chelonians*. Edagricole-Edizione Agricole, Padova, Italy.

[5334] Lambert, Michael R. K. 1995. *Testudo graeca* Linnaeus. Pages 6-19 *in* Donato Ballasina, ed., *Red Data Book on Mediterranean Chelonians*. (Includes figs. 1-6.) Edagricole-Edizione Agricole, Padova.

[5335] Lambert, Michael R. K. 2002. Preliminary observations on herpetofaunal diversity in the Almaty region, southern Kazakhstan (September 1998). *Herpetological Bulletin* (79[Spring]):7-13, figs. 1[map] + 8 unnumbered photos.

[5336] Lamorisse, R. 1976. La carte géologique du Pakistan au 1:2,000,000. *Bulletin de la Société Languedocienne Géographie* 10:333-346. (In French.)

[5337] Lampe, E. 1902. Katalog der Reptilien und Amphibien-Sammlung (Schlangen; Frosch-, Schwanz- und Schleichenlurche) des Naturhistorischen Museum zu Wiesbaden. *Jahrbuch Nassau Verein Naturkunde* 55:1-66. (In German.)

[5338] Lampe, E. 1911. Erster Nachtrag zum Katalog der Reptilien- und Amphibien- Sammlung des Naturhistorischen Museums der Stadt Wiesbaden. *Jahrbuch Nassau Verein Naturkunde* 64:137-236. (In German.)

[5339] Lampel, I. 1990. Field observation in the area of Nablus on two species of snakes: Syrian black snake (*Coluber jugularis*) and Arabian rear-fanged snake (*Malpolon monspessulanus*). *Hardun* 5:7-21, 83. (In Hebrew.)

[5340] Lancaster, E. R. 1904. *A Short History of the Collections*. British Museum (Natural History), London, England, UK. xxxxx pp.

[5341] Landete, R. S. 1995. *Eublepharis macularius*. *Reptilia* (*GB*) *The European Herp Magazine* 1:43-45.

[5342] Landmann, L. 1975. The sense organs in the skin of the head of Squamata (Reptilia). *Israel Journal of Zoology* 24:99-135.

[5343] Landmann, L. 1976. The sense organs in the skin of the head of Squamata. *Israel Journal of Zoology* 42:99-135.

[5344] Landsberger, Benno. 1934. *Die Fauna des alten Mesopotamien*. *Abhandlungen der Philologisch-historischen klasse der Sächsischen Akademie der Wissenschaften*, vol. vol. 42, no. 6. S. Hirsel, Leipzig, Germany. xiii + 144 pp. (In German.)

[5345] Landsman, Arieh, and Yehudah Leopold Werner. 2011. Captive reproduction of *Eirenis levantinus* Schmidtler, 1993 with comments on some congeners (Squamata: Serpentes: Colubridae). *Herpetozoa* 23(3/4):59-65.

[5346] Lang, H. 1934. Über *Triturus cristatus* subsp. *carelini*. *Blätter für Aquarien- und Terrarienkunde* 45:365-366. (In German.)

[5347] Lang, H. 1956. Über den kleinasiatischen Bandmolch *Triturus vittatus* forma *ophrytica*. *Die Aquarien- und Terrarium-Zeitschrift* (*DATZ*), *Stuttgart* 9:219-221. (In German.)

[5348] Lang, J. 1977. Evolution géodynamique de bassins intramontagneux cénozoiques d'Afghanistan Central. *Mémoire de la Société geologique de France* xxxxx:107-116. (In French.)

[5349] Lang, M. 1988-1989[1988]. Notes on the genus *Bombina* Oken (Anura: Bombinatoridae): I. Recognized species, distribution, characteristics and use in laboratory. *British Herpetological Society Bulletin* (26[Winter]):6-13, col. figs. 3-4, map figs. 1-2.

[5350] Lange, Uwe. 1988. Vorkommen und Terrarienverhalten von *Malpolon monspessulanus* (Hermann, 1804). *Elaphe* 1988(4):66-68, 1 photo [unnumbered]. (In German.)

[5351] Langerwerf, Bert A. W. A. 1977. De hardoen, *Agama stellio* in het terrarium. *Lacerta* 35(6[March]): 84-86, figs. 1-2. (In Dutch, with English summary.)

[5352] Langerwerf, Bert A. W. A. 1980. The Caucasian green lizard, *Lacerta strigata* Eichwald 1831, with notes on its reproduction in captivity. *Bulletin of the British Herpetological Society* 1:23-26.

[5353] Langerwerf, Bert A. W. A. 1981. Verzorging en kweek van Danfords berghagedis (*Lacerta danfordi anatolica*), im het buiten-en binnenterrarium. *Lacerta* 39(9[June]):136-141, figs. [unnumbered] 1-6, 7[map]. (In Dutch, with English summary.)

[5354] Langerwerf, Bert A. W. A. 1983. Über die Haltung und Zucht von *Agama caucasia* (Eichwald, 1831) (Sauria: Agamidae), nebst Bemerkungen zur erfolgreichen Zucht weiterer palaearktischer Echsen. *Salamandra* 19([15 August]):11-20, figs. 1-4. (In German, with English abstract.)

[5355] Langerwerf, Bert A. W. A. 1994. *Agama stellio*, with observations on its care and breeding in captivity. Pages 36-41 *in* S. Towson, ed., *Breeding Reptiles and Amphibians*. British Herpetological Society, London, England, UK.

[5356] Langeveld, M. J., and G. Sarigül. 1988. *Sea Turtles Nesting on the Beaches of Southeast Turkey*. Report to the Society for the Advancement of Oceanography in the Netherlands (SBNO), Amsterdam, Netherlands. 12 + xi pp.

[5357] Langston, W. 1973. The crocodilian skull in perspective. Pages 263-283 *in* Carl Gans and Thomas Parsons, eds., *xxxxx*. *Biology of the Reptilia*, 4. Academic Press, New York, New York, USA.

[5358] Langton, T. 1991. Games with nature threat to Caucasian Nature Reserve. *Herpetofauna News* 2:1-2.

[5359] Lanitis, G. 1990. Cyprus diary: ladders and snakes. *The Cyprus Weekly* 1990([5-11 October]):2. (Newspaper article.)

[5360] Lanka, V. 1988. [Reptiles from the United Arab Emirates]. *Akvarium Terarium* 31:27-29, [in Czech].

[5361] Lantz, Louis Amédée. 1911. *Salamandra caucasia* Waga. *Blätter für Aquarien- und Terrarienkunde* 22:19-20, figs. 1-2. (In German.)

[5362] Lantz, Louis Amédée. 1912. Beitrag zur Biologie von *Molge* (=*Triton*) *vittata* Gray, forma *ophrytica* Bethold. *Blätter für Aquarien- und Terrarienkunde* 23:181-188. (In German.)

[5363] Lantz, Louis Amédée. 1918. Reptiles from the River Tajan (Transcaspia). *Proceedings of the Zoological Society of London* 1918([August]):11-17, pl. 1.

[5364] Lantz, Louis Amédée. 1928. Les *Eremias* de l'Asie occidentale. *Bulletin du Muséum de Géorgie* 4:1-72, pls. 1-3. (In French.)

[5365] Lantz, Louis Amédée. 1928. Les *Eremias* de l'Asie occidentale. *Bulletin du Muséum de Géorgie* 5:1-64. (In French.)

[5366] Lantz, Louis Amédée. 1928. *Les* Eremias *de l'Asie occidentale*. Muséeum de Géorgie, Tiflis, Géorgie. 136 pp., pls. 1-3. (In French.)
(Reprint of parts 1 and 2 published earlier in 1928 in the *Bulletin du Muséum de Géorgie*, vols. 4, pp. 1-72, and vol. 5, pp. 1-64)

[5367] Lantz, Louis Amédée. 1931. Note sur la forme typique d'*Ophisops elegans elegans*. *Bulletin du Muséum de Géorgie* 6:34-42. (In French.)

[5368] Lantz, Louis Amédée, and Carl August Otto Cyrén. 1913. Eine neue Varietät der Felseneidechse *Lacerta saxicola* Eversmann *parvula* nov. var. *Izvestiya Kavkazckago Muzeya* 7:163-168. (In German.)

[5369] Lantz, Louis Amédée, and Carl August Otto Cyrén. 1913. Über die identität von *Rana macrocnemis* und *Rana camerani*. *Zoologischer Anzeiger* 43:214-220. (In German.)

[5370] Lantz, Louis Amédée, and Carl August Otto Cyrén. 1920. Note sur les *Lacerta viridis* du Caucase. *Bulletin de la Société zoologique de France* 45:33-37. (In French.)

[5371] Lantz, Louis Amédée, and Carl August Otto Cyrén. 1936. Contribution à la connaissance de *Lacerta saxicola* Eversmann. *Bulletin de la Société zoologique de France* 61:159-181. (In French.)

[5372] Lantz, Louis Amédée, and Carl August Otto Cyrén. 1939. Contribution à la connaissance de *Lacerta brandtii* De Filippi et de *Lacerta parva* Boulenger. *Bulletin de la Société zoologique de France* 64:228-243, pl. (In French.)

[5373] Lantz, Louis Amédée, and Carl August Otto Cyrén. 1947. Les lézards sylvicoles de la Caucasie. *Bulletin de la Société zoologique de France* 72:169-191, fig. 1. (In French.)

[5374] Lantz, Louis Amédée, and G. F. Suchow. 1934. *Apathya cappadocica urmiana* subsp. nov., eine neue Eidechsenform aus dem persischen Kurdistan. *Zoologischer Anzeiger* 106(11[1 June]):294-299, fig. 1, 2 tables. (In German.)

[5375] Lanza, Benedetto. 1954. Su due nuuve razze geographice del *Chalcides ocellatus* (Forskål) (Reptilia, Scincidae). *Monitore Zoologico Italiano* 62(3):162-173, figs. 1-3, tables 1-2. (In Italian, with summaries in English, French, German.)

[5376] Lanza, Benedetto. 1963. Il Genere *Coluber* in Somalia e descrizione di una nuova specie (Reptilia, Serpentes). *Atti della Società Italiana di Scienze Naturali e del Museo Civico di Storia Naturale di Milano* 102(4):379-396, figs. 1-4, 5[map]. (In Italian, with English summary.)

[5377] Lanza, Benedetto. 1964. Il genere *Sphalerosophis* [*sic*] e descrizione di una nuova specie (Reptilia, Serpentes). *Monitore Zoologico Italiano* 72(1-2):47-64, figs. 1-5, 6[map]. (In Italian, with summaries in English, French, German.)

[5378] Lanza, Benedetto. 1966. Il genere *Brachyophis* e descrizione di una nuova forma (Reptilia, Serpentes, Colubridae). *Monitore Zoologico Italiano* 74:30-48, figs. 1-2[map], 1 table. (In Italian, with summaries in English, French, German.)

[5379] Lanza, Benedetto. 1978. On some new or interesting East African amphibians and reptiles. *Monitore Zoologico Italiano*, ser. N.S., Suppl. 10([29 April]):229-297, figs. 1-41.

[5380] Lanza, Benedetto. 1978. A new Somali *Hemidactylus* (Reptilia Gekkonidae). *Monitore Zoologico Italiano*, ser. n.s., Suppl. 11(5[30 September]):111-117, figs. 1-3, 1 table [unnumbered]. (In English, with Italian summary.)

[5381] Lanza, Benedetto. 1978. *Mabuya ferrarai*, a new scincoid lizards from Somalia. *Monitore Zoologico Italiano*, ser. n.s., Suppl. 11(12[15 December]):271-280, figs. 1-3, 4[map], 1 table [unnumbered]. (In English, with Italian summary.)

[5382] Lanza, Benedetto. 1979. *Lygosoma simonettai*, a new black-headed skink from Somalia (Reptilia Scincidae). *Monitore Zoologico Italiano*, ser. n.s., Suppl. 12(4[15 May]):25-32, figs. 1-4, table 1. (In English, with Italian summary.)

[5383] Lanza, Benedetto. 1979. *Elapsoidea chelazzii* Lanza

1979. *Monitore Zoologico Italiano*, ser. n.s., Suppl. 12(12[21 December]):237-245, figs. 1-5.

[5384] Lanza, Benedetto. 1981. A checklist of the Somali amphibians. *Monitore Zoologico Italiano*, ser. n.s., Suppl. 15(10):151-186.

[5385] Lanza, Benedetto. 1983. A list of the Somali amphibians and reptiles. *Monitore Zoologico Italiano*, ser. n.s., Suppl. 18(8[31 October]):193-247, fig. 1 [map].

[5386] Lanza, Benedetto. 1988. Amphibians and reptiles of the Somali Democratic Republic: checklist and biogeography. *Biogeographia* 14:407-465.

[5387] Lanza, Benedetto. 1990. Amphibians and reptiles of the Somali Democratic Republic: Check list and biogeography. *Biogeographia* 14[1988] ([31 December]):407-465, figs. 1-2[maps], tables 1-5.

[5388] Lanza, Benedetto. 1999. A new species of *Lycodon* from the Philippines, with a key to the genus (Reptilia Serpentes Colubridae). *Tropical Zoology* 12:89-104, figs. 1-3.

[5389] Lanza, Benedetto, and S. Boscherini. 2000. The gender of the genera *Podarcis* Wagler 1830 (Lacertidae), *Pelamis* Daudin 1803 (Hydrophiidae), and *Uropletis* Cuvier 1829 (Uropeltidae). *Tropical Zoology* 13: 327-329.

[5390] Lanza, Benedetto, and Salvatore Carfì. 1966. Note su alcuni Scincidae della Somalia e descrizione di una nuova specie di *Mochlus* (Reptilia squamata). *Monitore Zoologico Italiano* 74(Suppl.[20 December]):34-43, figs. 1-3, 4[map]. (In Italian, with summaries in English, French, German.)

[5391] Lanza, Benedetto, and Salvatore Carfì. 1968. Gli scincidi della Somalia (Reptilia, Squamata). *Monitore Zoologico Italiano*, ser. n.s., Suppl. 2:207-260, figs. 1-15, 16-20[maps]. (In Italian, with English summary.)

[5392] Lanza, Benedetto, Jose M. Cei, and E. G. Crespo. 1978. Immunological investigations on the taxonomy status of some Mediterranean lizards (Reptilia Lacertidae). *Monitore Zoologico Italiano*, ser. n.s., Suppl. 11:211-221, figs. 1-3, 1 table. (In English, with Italian summary.)

[5393] Lanza, Benedetto, and M. Corsi. 1981. Notes on *Scincopus fasciatus* (Peters) with a description of a new subspecies (Reptilia Scincidae). *Monitore Zoologico Italiano*, ser. n.s., Suppl. 14(3):17-29.

[5394] Lanza, Benedetto, and A. Nistri. 2005. Somali Boidae (genus *Eryx* Daudin 1803) and Pythonidae (genus *Python* Daudin 1803) (Reptilia Serpentes). *Tropical Zoology* 18:67-136, figs. 1-6, 7[map], 8-17, 18[map], 19-29, 30[map], tables 1-7, Appendix.

[5395] Lanza, Benedetto, and Marta Poggesi. 1975. On a new *Eremias* from central Somalia. *Monitore Zoologico Italiano*, ser. Nuova Serie, Suppl. 6(16[31 December]):305-312, figs. 1-5.

[5396] Lanza, Benedetto, and Anna Romoli Sassi. 1966. Le testuggini terrestri e d'acqua dolce della Somalia (Reptilia Testudines). *Monitore Zoologico Italiano* 74:257-272. (In Italian.)

[5397] Lanza, Benedetto, and Anna Romoli Sassi. 1968. On a new genus and species of gekkonid lizard from Somalia. *Monitore Zoologico Italiano*, ser. Nuova Serie, Suppl. 2:17-26, figs. 1-7, 8[map]. (In English, with summaries in English and Italian.)

[5398-5400] Lanza, Benedetto, and Alberto Simonetta. 1973. L'Eurasia: fauna. Pages cols.561-cols.772 *in* Gherardo Casini, ed., *Enciclopedia della Natura*, vol. 5. (Includes Reptiles, cols. 620-675, Amphibians, cols. 675-699.) STEB, Bologna, Italy. (In Italian.)

[5401] Lanza, Benedetto, and Stefano Vanni. 1987. Hypotheses on the origins of the Mediterranean island batrachofauna. *Bulletin de la Société zoologique de France* 112(1-2):179-196, table 1.

[5402] Lanza, Benedetto, and Stefano Vanni. 1990. Notes on the biogeography of the Mediterranean islands amphibians. Pages 335-344 in [International Symposium on:] *Biogeographical Aspects of Insularity*, Rome, 18-22 May 1987. Atti dei Convegni Lincei 85. Accademia Nazionale dei Lincei, Roma, Italia.

[5403] Lapparent de Broin, F. de. 2000. Les chéloniens de Sansan. *In* L. Ginsberg, ed., La Faune Miocène de Sansan et son environment; Ginsberg,L. *Mémoires du Musée National de l'Histoire Naturelle* 183:219-261. (In French.)

[5404] Lapparent de Broin, F. de. 2000. African chelonians from the Jurassic to the Present: Phases of development and preliminary catalogue of the fossil record. *Paleont. Afr.* 36:43-82.

[5405] Lapparent de Broin, F. de. 2001. The European turtle fauna from the Triassic to the present. *Dumerilia* 4:155-217.

[5406] Lapparent de Broin, F. de, Roger Bour, James Ford Parham, and Jarmo Perälä. 2006. *Eurotestudo*, a new genus for the species *Testudo hermanni* Gmelin 1789 (Chelonii, Testudinidae). *Comptes Rendus Palevol* 5:803-811.

[5407] Largen, Malcolm J. 1997. An annotated checklist of the amphibians and reptiles of Eritrea, with keys for their identification. *Tropical Zoology* 10:63-115, fig. 1.

[5408] Largen, Malcolm J., and Jens Bodtker Rasmussen. 1993. Catalogue of the snakes of Ethiopia (Reptilia, Serpentes) including identification keys. *Tropical Zoology* 6([November]):313-434, 12 figs., 2 tables, 43 maps.

[5409] Largen, Malcolm J., and Stephen Spawls. 2010. *The Amphibians and Reptiles of Ethiopia and Eritrea*, Chimaira edition. Chimaira, Frankfurt am Main, Germany. 694 pp.

[5410] Larsen, Torben B. 1984. The zoogeographical composition and distribution of the Arabian butterflies (Lepidoptera; Rhopalocera). *Journal of Biogeography* 11:119-158.

[5411] Larson, Allan. 1991. A molecular perspective on the

evolutionary relationships of the salamander families. *Evolutionary Biology* 25:211-277.

[5412] Larson, Allan. 1998. The comparison of morphological and molecular data in phylogenetic systematics. Pages 275-296 *in* R. DeSalle and B. Schierwater, eds., *Molecular Approaches to Ecology and Evolution*. Birkhäuser Verlag, Basel, Switzerland.

[5413] Lataste, Fernand. 1877. Sur l'habitat du *Triton vittatus* Gray, et sur l'identification de cette espece avec le *Triton ophryticus* Berth. *Bulletin de la Société zoologique de France* 2:359-372. (In French.)

[5414] Lataste, Fernand. 1881. Diagnosis des reptiles nouveaux d'Algerie. *Le Naturaliste* 1881:357-359. (In French.)

[5415] Lataste, Fernand. 1887. Description d'un nouveau genre et d'une nouvelle espèce d'ophidien protéroglyphe d'Egypte. *Le Naturaliste* 9:411-413. (In French.)

[5416] Lateef, A. S. A. 1976. Contribution to the stratigraphic status of "Middle Fars Formation". *Journal of the Geological Society of Iraq* 9:116-130.

[5417] Latifi, Mahmoud. 1970. Snake and arthropodian venom diseases. Pages 627-637 *in* Mohammad Hossein Oroodbadi, ed., *Internal Diseases*. xxxxx, Tehran, Iran. (In Persian.)

[5418] Latifi, Mahmoud. 1973. Studies on the venom of Iranian *Echis carinatus* in comparison with those of Pakistan and Eritrea. Pages xxxxx *in Proceedings of the 9th International Congress for Tropical Medicine and Malaria, Athens*. xxxxx, xxxxx.

[5419] Latifi, Mahmoud. 1976. [Snakes of Iran and snakebite treatment (1)]. *Journal Med. Discipl. Iran* 5:418-425. (In Persian.)

[5420] Latifi, Mahmoud. 1978. Commercial production of anti-snakebite serum (antivenin). Pages 561-588 *in* Carl Gans and K. A. Gans, eds., *Biology of the Reptilia*, vol. 8: Physiology B. Academic Press, New York, New York, USA and London, England, UK.

[5421] Latifi, Mahmoud. 1984. Variation in yield and lethality of venoms from Iranian snakes. *Toxicon* 22(3):373-380, figs. 1[map] -2. tables 1-4.

[5422] Latifi, Mahmoud. 1985. [*The Snakes of Iran*]. Iran Department of the Environment, Tehran, Iran. 221 pp. (In Persian.)

[5423] Latifi, Mahmoud. 1991. *The Snakes of Iran*, English edition. *Contributions to Herpetology*, vol. 7. Society for the Study of Amphibians and Reptiles, Oxford, Ohio, USA. viii + 159 pp., 24 text-figs; 25 col. pls., 3 tables.
(Translated from the Iranian edition by Sajadian, Sepideh; volume editors, A. Leviton and G. Zug)

[5424] Latifi, Mahmoud. 1992. [*The Snakes of Iran*], 2nd edition. Iran Department of the Environment, Tehran, Iran. 231 pp. (In Persian.)
(This is a translation of the English edition and includes the appendices from that edition.)

[5425] Latifi, Mahmoud, and R. Farzanpay. 1973. Yield of venom and distribution of Iranian venomous snakes. *Pahlavi Medical Journal* 4:556-564.

[5426] Latifi, Mahmoud, Alphonse Richard Hoge, and M. Eliazan. 1968. The poisonous snakes of Iran. *Memorias do Instituto de Butantan* 33 [1966] :735-744.

[5427] Latifi, Mahmoud, and M. Khalatbary. 1976. [Snakes of Iran and snake-bite treatment (2)]. *Journal Med. Discipl. Iran* 6:505-514. (In Persian.)

[5428] Latifi, Mahmoud, and H. Manhouri. 1966. Antivenin production. *Memorias do Instituto de Butantan* 33:893-897.

[5429] Latifi, Mahmoud, and M. Tabatabai. 1989. Studies on *Echis carinatus* venoms and antivenoms of different countries. *Archives de l'Institute Razi* 40:97-105.

[5430] Lattes, Aldo. 1997. [Abstract] The Central Asiatic populations of the *Bufo viridis* complex are genetically different from the European taxon. Pages 123 *in* Zbyněk Roček and Scott Hart, eds., *Herpetology '97. Abstracts of the Third World Congress of Herpetology 2-10 August 1997 Prague, Czech Republic*. Third World Congress of Herpetology, Prague, Czech Republic.

[5431] Laubmann, A. 1914. Wissenschaftliche Ergebnisse der Reise von Dr. Eric J. Zugmayer in Balutschistan: Vogel. *Abhandlungen der mathematisch-physikalische Klasse der Koniglich Bayerischen Akademie der Wissenschaften*, ser. 24, 9:71pp, folding pl. (In German.)

[5432] Laubscher, H., and D. Bernoulli. 1977. Mediterranean and Tethys. Pages 129-132 *in* B. Biju-Duval and L. Montadert, eds., *Symposium International: Structural History of the Mediterranean Basins/Histoire Structurale des Bassins Méditerranéens, Split, Yugoslavia 25-29 October 1976*. (Includes figs. 1-4.) Éditions Technip, Paris, France.

[5433] Laurent, L. 1989. *Report on the Status of the Mediterranean Marine Turtle*. Report presented at the Expert Meeting on the Conservation of Mediterranean Marine Turtles, Nicosia, 4-6 July 1989. RAC/SPA UNEP/MEDU WG. 1/3. xxxxx pp.

[5434] Laurent, L., E. M. A. El-Mawla, M. N. Bradai, F. Demirayak, and Ayşe Oruç. 1996. *Reducing Sea Turtle Mortality Induced by Mediterranean Fisheries. Trawling Activity in Egypt, Tunisia and Turkey*. Worldwide Fund for Nature (WWF-International), WWF International Mediterranean Programme. 32 pp.

[5435] Laurent, L., J. Lescure, L. Excoffier, B. Bowen, M. Domingo, M. Hadjichristoforou, L. Kornaraki, and G. Trabuchet. 1993. Genetic studies of relationships between Mediterranean and Atlantic Populations of loggerhead turtle (*Caretta caretta*) with a mitochondrial marker. *Comptes Rendues de l'Academie des Sciences* (*Paris*) 316:1233-1239.

[5436] Laurent, Raymond Ferdinand. 1947. Notes sur quelques reptiles appartenant à la collection du Musée Royal d'Histoire Naturelle de Belgique. I. - Formes

africaines. *Bulletin du Musée d'Histoire naturelle de Belgique* 23([August]):1-12. (In French.)

[5437] Laurent, Raymond Ferdinand. 1948. Notes sur quelques reptiles appartenant à la collection du Musée Royal d'Histoire Naturelle de Belgique. II. Formes asiatiques et néo-guinéennes. *Bulletin du Musée d'Histoire naturelle de Belgique* 24([June]):1-12, figs. 1-13. (In French.)
(Specimens of *Hydrophis cyanocinctus* and *Pseudocerastes persicus* from Lingah, Persian Gulf [=Linga, Iran; 26.34ºN, 54.53ºE]).)

[5438] Laurent, Raymond Ferdinand. 1950. Revision du genre *Atractaspis* A. Smith. *Mémoires d'Institut Royal des Sciences Naturelles de Belgique*, ser. 2, ([30 June]):1-49, figs. 1-18. (In French.)

[5439] Laurent, Raymond Ferdinand. 1965. II. Frogs and turtles. *Annales du Musée Royal de l'Afrique Centrale, Tervuren, Belgique*, ser. 8, Sciences Zoologique, xxxxx:17-23, pl. 4.

[5440] Laurent, Raymond Ferdinand. 1968. A re-examination of the snake genus *Lycophidion* Duméril & Bibron. *Bulletin of the Museum of Comparative Zoology, Harvard College* 136:461-482.

[5441] Laurent, Raymond Ferdinand, and Carl Gans. 1965. III. Lizards. *Annales du Musée Royal de l'Afrique Centrale, Tervuren, Belgique*, ser. 8, Sciences Zoologique, :27-45, figs. 6-9, pl. 5.

[5442] Laurenti, Josephi Nicolai. 1768. *Specimen Medicum, Exhibens Synopsin Reptilium Emendatam cum Experimentis circa Venena et Antidota Reptilium Austriacorum, quod Authoritate et Consensu*. Joan. Thomae Trattnern, Vienna, Austria. (8) + 214 + (3) pp., 5 folding pls. (In Latin.)
(Dr. Kraig Adler suggests that Laurenti's name should be cited as Josephus Nicolaus, but in the publication it is given as Josephi Nicolai.)

[5443] Lavin, Brian R., and Theodore Johnstone Papenfuss. 2012. The phylogenetic position of *Chalcides ocellatus* (Squamata: Scincidae) from Yemen and Somalia. *Zootaxa* (3221[5 March]):26-36, figs. 1[map], 2-3, tables 1-4.

[5444] Lawrance, R. 1987. Holiday to Paphos, Cyprus. *Thames Chiltern Herpetology Group Newsletter* 74: 9-10.

[5445] Lawrence, K. 1988. *Some Aspects of the Biology of Captive Mediterranean Tortoises*. Ph.D. Dissertation. University of Kent, England, UK. 477 pp.
(Available from BLDSC ref No. DX 84195)

[5446] Lawrence, K., and C. M. Hawkey. 1985. Haemogregarine infection in long term captive Mediterranean tortoises. *Veterinary Record* 117:129-130.

[5447] Lawson, Robin. 1986. Molecular systematics of some Old World natricine snakes. Pages 227-234 *in Studies in Herpetology. Proceedings of the European Herpetological Meeting* (*3rd ordinary general meeting of the Societas Europaea Herpetologica*), *Prague, 1985*. Charles University for the Societas Europaea Herpetologica, Prague, Czechoslovakia.

[5448] Lawson, Robin, and Herbert C. Dessauer. 1981. Electrophoretic evaluation of the colubrid genus *Elaphe* (Fitzinger). *Isozyme Bulletin* 14:83.

[5449] Lawson, Robin, Joseph Bruno Slowinski, and Frank T. Burbrink. 2004. A molecular approach to discerning the phylogenetic placement of the enigmatic snake *Xenophidion schaeferi* among the Alethinophidia. *Journal of Zoology, London* 263:285-294.

[5450] Lawson, Robin, Joseph Bruno Slowinski, B. I. Crother, and Frank T. Burbrink. 2005. Phylogeny of the Colubroidea (Serpentes): New evidence from mitochondrial and nuclear genes. *Molecular Phylogenetics and Evolution* 37:581-601.
(N.B. Key word species list for this reference refers only to Southwest Asian species.)

[5451] Lawson, Robin, Joseph Bruno Slowinski, B. I. Crother, and Frank T. Burbrink. 2005. Phylogeny of the Colubroidea (Serpentes): New evidence from mitochondrial and nuclear genes. *Molecular Phylogenetics and Evolution*, ser. Science Direct, 37([19 September]):581-601, figs. 1-3, 5 tables.

[5452] Lay, Douglas M. 1967. A study of the mammals of Iran resulting from the Street Expedition of 1962-63. *Fieldiana: Zoology* 54:1-282.

[5453] Le, Minh, Christopher J. Raxworthy, William P. McCord, and Lisa Mertz. 2006. A molecular phylogeny of tortoises (Testudines: Testudinidae) based on mitochondrial and nuclear genes. *Molecular Phylogenetics and Evolution* 40(2[August]):517-531, figs. 1-4, tables 1-4.

[5454] Leaché, Adam D., Rebecca A. Chong, Theodore Johnstone Papenfuss, Philipp Wagner, Wolfgang Böhme, Andreas Schmitz, Mark-Oliver Rödel, Matthew LeBreton, Ivan Ineich, Laurent Chirio, Aaron Matthew Bauer, Edem A. Eniang, and Sherif M. Baha El-Din. 2009 [2007]. Phylogeny of the genus *Agama* based on mitochondrial DNA sequence data. *Bonner Zoologische Beiträge* 56(4[November]):273-278, figs. 1, 2[map] ; tables 1-2.

[5455] Le Berre, Michel. 1989. *Poissons-Amphibiens Reptiles*, vol. 1. *Faune du Sahara*. R. Chabaud-Lechevalier, Paris. 332 pp. (In French.)

[5456] Ledentsov, A. V., and L. S. Melkumyan. 1987 [1986]. On longevity and growth rate in amphibians and reptiles in Armenia. *In* Leo Jakovlevich Borkin, ed., Herpetological Investigations in the Caucasus. *Trudy Zoologicheskogo Instituta, Akademiya Nauk SSSR, Leningrad* [*Proceedings of the Zoological Institute, Academy of Sciences of the SSSR, Leningrad*] 158:105-110. (In Russian, with English summary.)
(Title page for volume 158 bears the year 1986 but all included articles are dated 1987. Production page [unnumbered inside back cover] states "makeup and press 31.12.86," but it is not clear if this is meant to be

the date of production only or the date of distribution of the volume.)

[5457] Lee, C. Y., ed. 1979. *Snake Venoms. Handbook of Experimental Pharmacology*. Springer-Verlag, New York, New York, USA, Heidelberg and Berlin, Germany. xxxiii + 1130 pp.

[5458] Lee, C. Y., Y. M. Chen, and D. Mebs. 1976. Chromatographic separation of the venom of the Egyptian black snake (*Walterinnesia aegyptia*) and pharmacological charaterization of its components. *Toxicon* 14(4):275-281, figs. 1-6, table 1.

[5459] Lee, Michael S. Y. 1997. The phylogeny of varanoid lizards and the affinities of snakes. *Philosophical Transactions of the Royal Society of London*, ser. B, 352:53-91.

[5460] Lee, Michael S. Y. 1998. Convergent evolution and character correlation in burrowing reptiles: towards a resolution of squamate relationships. *Biological Journal of the Linnean Society, London* 65:369-453.

[5461] Lee, Michael S. Y. 2000. Soft anatomy, diffuse homoplasy, and the relationships of lizards and snakes. *Zoologica Scripta* 29:101-130.

[5462] Lee, Michael S. Y., and Michael W. Caldwell. 1998. Anatomy and relationships of *Pachyrhachis problematicus*, a primitive snake with hindlimbs. *Philosophical Transactions of the Royal Society of London*, ser. B, 353:1521-1552.

[5463] Lee, Michael S. Y., Andrew F. Hugall, Robin Lawson, and John D. Scanlon. 2007. Phylogeny of snakes (Serpentes): Combining morphological and molecular data in likelihood, Bayesian and parsimony analyses. *Systematics and Biodiversity* 5(4):371-389.

[5464] Lee, Michael S. Y., and John D. Scanlon. 2001. On the lower jaw and intramandibular septum in snakes and anguimorph lizards. *Copeia* 2001([1 May]): 531-535, figs. 1-3.

[5465] Lee, Shu-Yue, C. Y. Lee, Y. M. Chen, and Elazar T. Kochva. 1986. Coronary vasospasm as the primary cause of death due to the venom of the burrowing asp, *Atractaspis engaddensis*. *Toxicon* 24(3):285-291, figs. 1-5.

[5466] Lees, G. M. 1928. The physical geography of southeastern Arabia. *Geographical Journal* 71:441-470.

[5467] Lees, G. M. 1928. The geology and tectonics of Amon and of parts of southeastern Arabia. *Quarterly Journal of the Geological Society of London* 84:585-670, pls. 41-51.

[5468] Lees, G. M., and N. L. Falcon. 1951. Geographical and geological considerations on prehistoric Mesopotamia and the Persian Gulf area. *Journal of the Royal Geographic Society* xxxxx:xxxxx.

[5469] Leffkowitz, M. 1954. Snakes and snakebites in Israel. *Dapim Refuiiun* 13:309.

[5470] Leg 107 Scientific Drilling Party. 1986. Young Tyrrhenian Sea evolved very quickly. *Geotimes* 31([August]):11-14.

[5471] Legendre, P. 1986. Reconstructing biogeographic history using phylogenetic-tree analysis of community structure. *Systematic Zoology* 35:68-80.

[5472] Lehmann, E. 1965. Über die säugetiere im Waldgebiet NW Syriens. *Sitzungsberichte der Gesellschaft Naturforschender Freunde zu Berlin*, ser. n.F., 5: 22-38. (In German.)

[5473] Lehmann, Michael. 1982. *Pseudocerastes persicus fieldi* (Schmidt) im Terrarium. *Herpetofauna* 4(21 [December]):20-22, 4 col. figs.

[5474] Lehmann, M. 1987. The Arabic saw-scaled viper, *Echis coloratus*. *Litteratura Serpentium* (*English Edition*) 7:258-266.

[5475] Lehrs, Philipp. 1910. Über eine Lacerte aus dem hohen Libanon (*Lacerta fraasii* n. sp.) und andere Montanformen unter den Eidechsen. Pages 227-238 *in Festschrift R. Hertwig*, vol. 2. (Includes pl. 1.) (In German.)

[5476] Lenk, Peter, Hans-Werner Herrmann, Ulrich Joger, and Michael Wink. 1999. Phylogeny and systematics of *Bitis* (Reptilia: Viperidae) based on molecular evidence. *Kaupia* (*Darmstädter Beiträge zur Naturgeschichte*) 8:31-38.

[5477] Lenk, Peter, and Ulrich Joger. 1994. Genetic relationships between populations and intraspecific subdivision of *Elaphe longissima* (Laurenti, 1768) as suggested by plasma protein electrophoresis and DNA fingerprinting. *Amphibia-Reptilia* 15([November]): 363-373.

[5478] Lenk, Peter, Ulrich Joger, Uwe Fritz, Petra Heidrich, and Michael Wink. 1998. Phylogeographic patterns in the mitochondrial cytochrome b gene of the European pond turtle (*Emys orbicularis*): first results. *In* Uwe Fritz, Ulrich Joger, R. Podlouky, and J. Servan, eds., Proceedings of the EMYS symposium Dresden 96. *Mertensiella* 10:159-176.

[5479] Lenk, Peter, Ulrich Joger, and Michael Wink. 1997. [Abstract] Phylogeography of mitochondrial genotypes in the European pond turtle (*Emys orbicularis*). Pages 126 *in* Zbyněk Roček and Scott Hart, eds., *Herpetology '97. Abstracts of the Third World Congress of Herpetology 2-10 August 1997 Prague, Czech Republic*. Third World Congress of Herpetology, Prague, Czech Republic.

[5480] Lenk, Peter, Ulrich Joger, and Michael Wink. 2001. Phylogenetic relationships among European ratsnakes of the genus *Elaphe* Fitzinger based on mitochondrial DNA sequence comparisons. *Amphibia-Reptilia* 22([28 September]):329-339, figs. 1-2, 1 table. (In English, with abstract in German.)

[5481] Lenk, Peter, Svetlana Kalyabina, Michael Wink, and Ulrich Joger. 2001. Evolutionary relationships among the true vipers (Reptilia: Viperidae) inferred from mitochondrial DNA sequences. *Molecular Phylogenetics and Evolution* 19(1[April]):94-104, figs. 1-2, tables 1-2.

[5482] Lensch, G., and M. Davoudzadeh. 1982. Opiolites in Iran. *Monatshefte neues Jahrbuch Geologie Paläontologie* 1982:306-320.

[5483] Lensch, G., and K. Schmidt. 1983. Plattentektonik, Orogenese und Lagerstättenbildung am Beispiel der Iraniden. Pages 13-27 in *DFG* (*Deutsche Forschungsgemeinschaft*) *Geowissenschaften Mitteilung XIII der Komission für Geowissenschaftliche Gemeinschaftsforschung*. (In German.)

[5484] Leontjeva, Olga A. 1987 [1986]. On the record of *Pelobates syriacus* Boettger in southern Daghestan. *In* Leo Jakovlevich Borkin, ed., Herpetological Investigations in the Caucasus. *Trudy Zoologicheskogo Instituta, Akademiya Nauk SSSR, Leningrad* [*Proceedings of the Zoological Institute, Academy of Sciences of the SSSR, Leningrad*] 158:186-187. (In Russian, with English summary.)
(Title page for volume 158 bears the year 1986 but all included articles are dated 1987. Production page [unnumbered inside back cover] states "makeup and press 31.12.86," but it is not clear if this is meant to be the date of production only or the date of distribution of the volume.)

[5485] Leontyeva, Olga A., Rustam R. Gallamov, and Irina V. Slavinskaja. 1999. Comparative ecological and morphological characteristics of *Testudo graeca nikolskii* and *T. g. ibera* in the Caucases. Pages 263-268 *in* Claude Miaud and Robert Guyetant, eds., *Current Studies in Herpetology. Proceedings of the 9th Ordinary General Meeting of the Societas Europaea Herpetologica 25-29 August 1998 Le Bourget du Lac, France*. (Includes figs. 1-2, tales 1-2.) Societas Europaea Herpetologica, Le Bourget du Lac, France.

[5486] Leontyeva, Olga A., Solomon L. Pereshkolnik, and S. A. Demin. 1995. The status of the Mediterranean tortoise (*Testudo graeca nikolskii*) in the northern Caucasus. *Russian Conservation News* 1995([August]):26.

[5487] Leow, E. R., V. I. Govardovskii, P. Röhlich, and A. Szél. 1996. Microspectrophotometric and immunochemical identification of ultraviolet photoreceptors in geckos. *Visual Neuroscience* 13([March-April]): 247-256.

[5488] Le Pichon, X., and J. Angelier. 1979. The Hellenic arc and trench system: a key to neotectonic evolution of the eastern Mediterranean area. *Tectonophysics* 60:1-42, figs. 1-9, tables 1-3.

[5489] Le Pichon, X., and J.-F. Francheteau. 1978. A plate-tectonic analysis of the Red Sea-Gulf of Aden area. *Tectonophysics* 46:369-406.

[5490] Le Pichon, X., and J.-M. Gaulier. 1988. The rotation of Arabia and the Levant fault system. *Tectonophysics* 153:271-294.

[5491] Leptien, Rolf. 1992. Observations of *Stenodactylus arabicus* from the United Arab Emirates. *Dactylus* 1:18-21.

[5492] Leptien, Rolf. 1993. An uncommon day gecko from the United Arab Emirates, *Pristurus rupestris* (Blanford 1874). *Dactylus* 1([January]):34-37, 3 figs.

[5493] Leptien, Rolf. 1993. Observations on the Arabian Desert gecko *Bunopus tuberculatus* Blanford, 1874 from the United Arab Emirates. *Dactylus* 2([December]):56-58.

[5494] Leptien, Rolf. 1995. Blattfingergeckos aus den Vereinigten Arabischen Emiraten. *Die Aquarien- und Terrarium-Zeitschrift* (*DATZ*), *Stuttgart* 48([May]):300-301.

[5495] Leptien, Rolf. 1995. Eerste kweek met de blauwe Hagedis *Lacerta cyanura* [First breeding of *Lacerta cyanura*]. *Lacerta* 53:61-63. (In Dutch.)

[5496] Leptien, Rolf. 1996. Descriptions of natural history, behavior and husbandry of two geckos in the genus *Asaccus* from the United Arab Emirates. *Dactylus* 31([January]):18-23.

[5497] Leptien, Rolf. 1998. Herpetologische Beobachtungen in den Vereinigten Arabischen Emiraten und im Oman (Amphibia; Reptilia). *In* Uwe Fritz, Fritz Jürgen Obst, and Britta Andreas, eds., . *Faunistische Abhandlungen aus dem Staatliches Museum für Tierkunde Dresden* 21(16/17, Contributions to a "Herpetologia Arabica"[30 August]):182. (In German.)

[5498] Leptien, Rolf. 1999. A rare guest in our cages, *Asaccus gallagheri* Arnold, 1972. *Gekko* 1:38-39, color photo.
(Translated from German by Kay Klausing)

[5499] Leptien, Rolf. 2000. *Asaccus* — Die Blattfingergeckos der Omanberge. *Reptilia* (*GB*) *The European Herp Magazine* 5:70-73. (In German.)

[5500] Leptien, Rolf, and Wolfgang Böhme. 1994. First captive breeding of *Lacerta* (*Omanosaura*) *cyanura* Arnold, 1972, with coments on systematic implications posed by the reproductive pattern and the juvenile dress (Squamata: Sauria: Lacertidae). *Herpetozoa* 7([30 June]):3-9, figs. 1 [map], 2-3 [col. photos].

[5501] Leptien, Rolf, Thomas Kowalski, and Hans-Jürgen Zilger. 1994. Über *Asaccus gallagheri*, seine Haltung und Erst-Nachzucht im Terrarium. *Salamandra* 30(4[1 December]):241-245, figs. 1-4[color photos]. (In German, with English abstract.)

[5502] Leptien, Rolf, Thomas Kowalski, and Hans-Jürgen Zilger. 1994. Der "Grosse *Asaccus*" aus den Omanbergen, *Asaccus elisae* (Werner 1895) s. lat. *Sauria* 16([January]):21-25.

[5503] Leptien, Rolf, and H. J. Zilger. 1991. Ein seltener Krallengecko, *Bunopus spatalurus hajarensis* Arnold, 1980. *Sauria* 13:23-25.

[5504] Lericolais, G., F. Guichard, C. Morigi, A. Minereau, I. Popescu, and S. Radan. 2010. A post Younger Dryas Black Sea regression identified from sequence stratigraphy correlated to core analysis and dating. *In* Valentina Yanko-Hombach, Salomon Kroonenberg, and Suzanne A. G. Leroy, eds., Caspian-Black Sea-Mediterranean Corridors during the last 30 ka: Sea

Level Change and Human Adaptive Strategies. Proceedings of IGCP 521 and 481 — INQUA 501 Third Plenary Meeting and Field Trip. *Quaternary International* 225(2[1 October]):199-209, figs. 1-7, tables 1-2.

[5505] Lescure, J. 1997. *Caretta caretta* (Linnaeus, 1758). Pages 162-163 *in* J.-P. et al Gasc, ed., *Atlas of Amphibians and Reptiles in Europe*. Societas Europaea Herpetologica and Muséum National d'Histoire Naturelle, Paris, France.

[5506] Lescure, J. 1997. *Chelonia mydas* (Linnaeus, 1758). Pages 164 *in* J.-P. et al Gasc, ed., *Atlas of Amphibians and Reptiles in Europe*. Societas Europaea Herpetologica and Muséum National d'Histoire Naturelle, Paris, France.

[5507] Lescure, J. 1997. *Eretmochelys imbricata* (Linnaeus, 1766). Pages 165 *in* J.-P. et al Gasc, ed., *Atlas of Amphibians and Reptiles in Europe*. Societas Europaea Herpetologica and Muséum National d'Histoire Naturelle, Paris, France.

[5508] Lescure, J. 1997. *Dermochelys coreacea* (Vandelli, 1761). Pages 168-169 *in* J.-P. et al Gasc, ed., *Atlas of Amphibians and Reptiles in Europe*. Societas Europaea Herpetologica and Muséum National d'Histoire Naturelle, Paris.

[5509] Lescure, J., Roger Bour, and Ivan Ineich. 1990. Les noms scientifique français des reptiles d'Europe. *Bulletin de la Société Herpétologique de France*, ser. 2, 1990(54):23-54.

[5510] Leser, R. 1951. Haltung und Zucht des *Triturus vittatus* Gray. *Die Aquarien- und Terrarium-Zeitschrift (DATZ), Stuttgart* 4:103-106. (In German.)

[5511] Leshem, Adah, A. Ar, and R. A. Ackerman. 1991. Growth, water, and energy metabolism of the soft-shelled turtle (*Trionyx triunguis*) embryo, effects of temperature. *Physiological Zoology* 64:568-594.

[5512] Leshem, Adah, and Razi Dmi'el. 1986. Water loss from *Trionyx triunguis* eggs incubating in natural nests. *Herpetological Journal* 1([December]):115-117, fig. 1, 2 tables.

[5513] Leshem, Y. 1980. "Cactus garden" in the Eilat Mountains. *Torgos* 1:22.
(In Hebrew, with English summary [separately paginated, p. 49])

[5514] Lesson, René-Primeverre. 1832. Reptiles. Pages 289-336 *in Zoologie, [par] MM. [Charles] Bélanger, Isidore Geoffrey Saint-Hilaire, [René-Primeverre] Lesson, [A.] Valenciennes, Deshayes et Guérin*, vol. 1. (Includes Atlas (1834), pls. 1-7.) *In* Charles Bélanger, ed., *Voyage aux Indes-Orientales, par le nord de l'Europe, les provinces du Caucase, la Géorgie, l'Arménie et la Perse, suivi de détails topographiques, statistiques et autres sur le Pégou, les iles de Java, de Maurice et de Bourbon, sur le Cap-de-Bonne-Espérance at Sainte-Hélène, pendant les Années 1825, 1826, 1827, 1828 et 1829*. Arthus Bertrand, Libraire-Éditeur, Paris, France. (In French.)
(Text pages 289-336 and pls. 1-7 published in 1832, pages 522, 528-531 in 1834. No Southwest Asian records included.)

[5515] Lesson, René-Primeverre, ed. 1834. *Reptiles*, vol. Zoologie, [par] MM. [Charles] Bélanger, Isidore Geoffrey Saint-Hilaire, [René-Primeverre] Lesson, [A.] Valenciennes, Deshayes et Guérin. *Voyage aux Indes-Orientales, par le nord de l'Europe, les provinces du Caucase, la Géorgie, l'Arménie et la Perse, suivi de détails topographiques, statistiques et autres sur le Pégou, les iles de Java, de Maurice et de Bourbon, sur le Cap-de-Bonne-Espérance at Sainte-Hélène, pendant les Années 1825, 1826, 1827, 1828 et 1829*. Arthus Bertrand, Libraire-Éditeur, Paris. 522, 528-531 pp., pls. 1-7. (In French.)
(Text pages 289-336 and pls. 1-7 published in 1832, pages 522, 528-531 in 1834. No Southwest Asian records included)

[5516] Letouzey, Jean, Bernard Biju-Duval, A. Dorkel, R. Gonnard, K. Kristchev, Lucien Montadert, and O. Sungurlu. 1977. The Black Sea: a marginal basin; geophysical and geological data. Pages 363-375 *in* B. Biju-Duval and L. Montadert, eds., *Symposium International: Structural History of the Mediterranean Basins/Histoire Structurale des Bassins Méditerranéens, Split, Yugoslavia 25-29 October 1976*. (Includes figs. 1-6, foldout map.) Éditions Technip, Paris, France.

[5517] Levell, John P. 2002. [Review of] *The Turtles of Russia and Other Ex-Soviet Republics* (Former Soviet Union). *Turtle and Tortoise Newsletter* 2002([October]):34-35.

[5518] Levett-Yeats, G. A. 1914. No. XXIX.—Earth snake attacking a Myna. *Journal of the Bombay Natural History Society* 23([20 November]):371-372.

[5519] Leviton, Alan Edward. 1959. Report on a collection of reptiles from Afghanistan. *Proceedings of the California Academy of Sciences*, ser. 4, 29:445-463.

[5520] Leviton, Alan Edward. 1968. The venomous terrestrial snakes of East Asia, India, Malaya, and Indonesia. Pages 529-576 *in* Wolfgang Bücherl, Eleanor E. Buckley, and Venancio Deulofeu, eds., *Venomous Vertebrates*, vol. 1. *Venomous Animals and Their Venoms*. Academic Press, New York, New York, USA.

[5521] Leviton, Alan Edward. 1977. A new lytorhynchid snake. *Journal of the Saudi Arabian Natural History Society* ([March]):16-25, 2 figs. [map].
(Proof not seen by author; typographical errors include: *Lytorhynchus nursi* (p. 21) for *Leptotyphlops nursi* and *Pristurus rupestrix* for *rupestris*.)

[5522] Leviton, Alan Edward. 1977. On the status of *Natrix dubbiosi* Scortecci. *Journal of the Saudi Arabian Natural History Society* ([March]):26-29, 4 figs. [and map], 1 table.

[5523] Leviton, Alan Edward. 1986. Description of a new species of *Coluber* (Reptilia: Serpentes: Colubridae)

from the southern Tihama of Saudi Arabia, with comments on the biogeography of southwestern Arabia. *Fauna of Saudi Arabia* 8:436-446, figs. 1, 2-3 [maps].

[5524] Leviton, Alan Edward, and Michele L. Aldrich. 1984. Introduction: John Anderson (1833-1900): a zoologist in the Victorian Period; Checklist of the amphibians and reptiles of the Arabian Peninsula; Bibliography of John Anderson; Recent references. Pages v-xxxv *in John Anderson: Herpetology of Arabia*, Reprint. edition, vol. Facsimile Reprints in Herpetology. (Includes figs. 1-3, 4[map].) Society for the Study of Amphibians and Reptiles, Oxford, Ohio, USA.

[5525] Leviton, Alan Edward, and Michele L. Aldrich. 1989. [Abstract] The origin of the notion of Gondwanaland: 19th century herpetological and geological field work of William T. Blanford in southwestern Asia. Page [unnumbered] in *First World Congress of Herpetology, 11-19 September 1989, University of Kent at Canterbury, United Kingdom. Abstracts*. ([Abstract only, but see also Leviton & Aldrich, 2000 and 2004])

[5526] Leviton, Alan Edward, and Michele L. Aldrich. 2000. India: A case study of natural history in a colonial setting. Pages 51-80 *in* Michael Tenant Ghiselin and Alan Edward Leviton, eds., *Cultures and Institutions of Natural History. Essays in the History and Philosophy of Science*. (Includes figs. 1-25.) *Memoirs of the California Academy of Sciences*, 25. California Academy of Sciences, San Francisco, California, USA.

[5527] Leviton, Alan Edward, and Michele L. Aldrich. 2004. The impact of travels on scientific knowledge: William Thomas Blanford, Henry Francis Blanford, and the Geological Survey of India, 1851-1889. *In* Michael Tenant Ghiselin and Alan Edward Leviton, eds., Impact of Travels on Scientific Knowledge. *Proceedings of the California Academy of Sciences*, ser. 4, 55([19 November]):117-137, figs. 1-31.

[5528] Leviton, Alan Edward, and Steven Clement Anderson. 1961. Further remarks on the amphibians and reptiles of Afghanistan. *The Wassmann Journal of Biology* 19([5 December]):269-276, fig. 1 [map].

[5529] Leviton, Alan Edward, and Steven Clement Anderson. 1963. Third contribution to the herpetology of Afghanistan. *Proceedings of the California Academy of Sciences*, ser. 4, 31([28 February]):329-339, figs. 1 [map], 2-5.

[5530] Leviton, Alan Edward, and Steven Clement Anderson. 1967. Survey of the reptiles of the Sheikhdom of Abu Dhabi, Arabian Peninsula. Part II. Systematic account of the collection of reptiles made in the Sheikhdom of Abu Dhabi by John Gasperetti. *Proceedings of the California Academy of Sciences*, ser. 4, 35([22 November]):157-192, figs. 1 [map], 2-12, 8 tables.

[5531] Leviton, Alan Edward, and Steven Clement Anderson. 1970. Review of the snakes of the genus *Lytorhynchus*. *Proceedings of the California Academy of Sciences*, ser. 4, 37:249-274, figs. 1-25.

[5532-5533] Leviton, Alan Edward, and Steven Clement Anderson. 1970. The amphibians and reptiles of Afghanistan, a check list and key to the herpetofauna. *Proceedings of the California Academy of Sciences*, ser. 4, 38([31 December]):163-206.

[5534] Leviton, Alan Edward, and Steven Clement Anderson. 1972. Description of a new species of *Tropiocolotes* (Reptilia: Gekkonidae) with a revised key to the genus. *Occasional Papers of the California Academy of Sciences* 96([27 July]):1-7, figs. 1-4.

[5535] Leviton, Alan Edward, and Steven Clement Anderson. 1984. Description of a new species of *Cyrtodactylus* from Afghanistan with remarks on the status of *Gymnodactylus longipes* and *Cyrtodactylus fedtschenkoi*. *Journal of Herpetology* 18:270-276, figs. 1a-e, 2 [map].

[5536] Leviton, Alan Edward, and Steven Clement Anderson. 2010. *The Herpetological Literature for Southwestern Asia*. *Occasional Papers of the California Academy of Sciences*, vol. 157. California Academy of Sciences, San Francisco, California, USA. 638 pp., 3 col. pls.

[5537-5538] Leviton, Alan Edward, Steven Clement Anderson, Kraig Kerr Adler, and Sherman Anthony Minton Jr. 1992. *Handbook to Middle East Amphibians and Reptiles*. *Contributions in Herpetology*, vol. 8. Society for the Study of Amphibians and Reptiles, Oxford, Ohio, USA. vii + 252 pp., unnumbered text-figs., 21 figs., 32 col. pls., 1 b&w pl., 1 table.

[5539] Leviton, Alan Edward, and Robert H. Gibbs Jr. 1988. Standards in herpetology and ichthyology: standard symbolic codes for institution resource collections in herpetology and ichthyology. Supplement no. 1: Additions and corrections. *Copeia* 1988:280-282.

[5540] Leviton, Alan Edward, Robert H. Gibbs Jr., Elizabeth Heal, and C. E. Dawson. 1985. Standards in herpetology and ichthyology: Part I. Standard symbolic codes for institutional resource collections in herpetology and ichthyology. *Copeia* 1985:802-832.

[5541] Leviton, Alan Edward, Roy W. McDiarmid, Scott Michael Moody, Max Nickerson, Jose Rosado, Otto Sokol, and Harold K. Voris. 1980. Museum acronyms* — second edition. *Herpetological Review* 11(4[December]):93-102.

[5542] Leviton, Alan Edward, George Sprague Myers, and Lawrence Wesley Swan. 1956. Zoological results of the California Himalayan Expedition to Makalu, Eastern Nepal. 1. Amphibians and reptiles. *Occasional Papers of the Natural History Museum of Stanford University* (1):1-18, figs. 1[map], 2-9.

[5543] Leviton, Alan Edward, and George Robert Zug, eds. 1991. *Mahmoud Latifi, Snakes of Iran*, English translation edition. Society for the Study of Amphibians

and Reptiles, Oxford, Ohio. viii + 159 pp., 24 figs., 25 pls.

[5544] Leviton, Alan Edward, and George Robert Zug. 1991. Table of taxonomic equivalents. Pages 152-156 *in Mahmoud Latifi, Snakes of Iran*, English translation edition. Society for the Study of Amphibians and Reptiles, Oxford, Ohio, USA.

[5545] Levshakova, I. J. 1986. A new *Varanus* from Lower Pliocene of Tajikistan. *Trudy Zoologicheskogo Instituta, Akademiya Nauk SSSR, Leningrad* [*Proceedings of the Zoological Institute, Academy of Sciences of the SSSR, Leningrad*] 157:101-116.

[5546] Lewy, Z., A. C. Milner, and C. Patterson. 1992. Remarkably preserved endocranial casts of pterosaur and fish from the Late Cretaceous of Israel. *Geological Survey of Israel, Current Research* :31-35.

[5547] Lian, G. 1969. *Snakes of the World*. Al-Dhad Press, Aleppo, Syria. xxxxx pp.

[5548] Library of Congress. 1951. *The Arabian Peninsula; a Selected Annotated List of Periodicals, Books, and Articles in English, Prepared Under the Direction of the Near East Section, Division of Orientalia*. Greenwood Press, New York, New York, USA. xi + 111 pp.

[5549] Lichnova, O. P. 1992. [*Biochemical Polymorphism, Systematics, and Phylogeny of Lizards of Genus* Phrynocephalus (*Agamidae, Reptilia*)]. Ph.D. Dissertation. Moscow State University, Moscow, Russia. 24 pp. (In Russian.)

[5550] Lichtenstein, Martin Hinrich Carl. 1823. *Verzeichniss der Doubletten des zoologischen Museums der königlichen Universität zu Berlin nebst Beschreibung vieler bisher unbekannter Arten von Saugethieren, Vögeln, Amphibien und Fischen*. T. Trautwein, Berlin, Prussia. x + 118 pp., pl. 1. (In German.)

[5551] Lichtenstein, Martin Hinrich Carl. 1823. Naturhistorischer Anhang. Pages 112-147 *in* Eduard Friedrich Eversmann, ed., *Reise von Orenburg nach Buchara von Eduard Eversmann*. E.H.G. Christiani, Berlin, Prussia. (In German.)

[5552] Lichtenstein, Martin Hinrich Carl. 1823. Vorrede. Pages iii-ivi *in* Eduard Friedrich Eversmann, ed., *Reise von Orengurg nach Buchara von Eduard Eversmann*. E.H.G. Christiani, Berlin, Prussia. (In German.)

[5553] Lichtenstein, Martin Hinrich Carl. 1823. Wortverzeichniss aus der Afghanischen Sprache begleitet von einem naturhistorischen Anhange und einer Vorrede von H. Lichtenstein Dr. Naturhistorischer Anhang. Pages 113-147 *in* Eduard Friedrich Eversmann, ed., *Reise von Orenburg nach Buchara, nebst einem Wortverzeichniss aus der Afghanischen Sprache begleitet von einem naturhistorischen Anhange und einer Vorrede von H. Lichtenstein Dr*, vol. 8. E.H.G. Christiani, Berlin, Germany. (In German.)
(Adler (pers. commun.) notes that this was "probably published earlier than Lichtenstein's "Verzeichniss" in which many of the same ssp. are described since the latter cites page nos. in this book — and not visa versa." Part III. Amphibien, pp. 139-147.)

[5554] Lichtenstein, Martin Hinrich Carl, and Eduard von Martens. 1856. *Nomenclator Reptilium et Amphibiorum Musei Zoologici Berolinensis. Namenverzeichniss der in zoologischen Sammlung der Königlichen Universität zu Berlin aufgestellten Arten von Reptilien und Amphibien nach ihren Ordnungen, Familien und Gattungen*. Königlichen Akademie der Wissenschaften, Berlin, Prussia. iv + 48 pp. (In German.)

[5555] Liem, Karl F., Hymen Marx, and George Bernard Rabb. 1971. The viperid snake *Azemiops*: its comparative cephalic anatomy and phylogenetic position in relation to Viperinae and Crotalinae. *Fieldiana: Zoology* 59:67-126.

[5556] Liesack, Horst. 1993. Die Kaukasusagame (*Stellio caucasius*) — Haltung und Nachzucht. *Elaphe*, ser. N.F., 1(1/93[15 February]):4-6, 1 table. (In German.)

[5557] Liesack, Orst. 1988. Erfahrungen bei der Haltung von *Lacerta agilis brevicaudata*. *Elaphe* 1988(2):25-27. (In German.)

[5558] Lieske, H. 1963. Symptomatik und Therapie von Giftschlangenbissen. Pages 121-160 *in Die Giftshclangen der Erde*. Behringwerk-Mitteilungen, Sonderband, Germany. (In German.)

[5559] Likhnova, O. P. 1992. Biochemical systematics of toad agamas *Phrynocephalus* (Agamidae, Reptilia). xxxxx. xxxxx pp.

[5560] Lillegraven, J., M. Kraus, and Tim Brown. 1979. Paleogeography of the world of the Mesozoic. Pages xxxxx *in* J. Lillegraven, Z. Kielen-Jaworowska, and William Clemens, eds., *Mesozoic Mammals: The First Two-Thirds of Mammalian History*. University of California Press, Berkeley, California, USA.

[5561] Limpus, Colin J., E. Gyuris, and J. D. Miller. 1988. Reassessment of the taxonomic status of the sea turtle genus *Natator* McCulloch 1908 with a redescription of the genus and species. *Transactions of the Royal Society of South Australia* 112:1-10.

[5562] Linchevsky, I. A., and A. V. Prozorovskyi. 1949. The basic principles of the distribution of the vegetation of Afghanistan. *Kew Bulletin* 1949:179-214, 2 maps.

[5563] Lindberg, K. 1961. Recherches biospeliogiques en Afghanistan. *Lunds Universitets Arsskrift* N. F. Avd. 2, 57:1-39. (In French.)

[5564] Lindenberg, H. G., L. Görler, and V. Jacobshagen. 1982. Deckentektonik in der Ophiolithzone Sabzevar (NE-Iran). *Geol. Vereinig.* 72([25-27 February]). (In German.)

[5565] Lindholm, W. A. 1929. 5. Zur Nomenklatur einiger Eidechsen und Schlangen Europas. *Zoologischer Anzeiger* 81(1/4[1 April]):73-82. (In German.)

[5566] Lindholm, W. A. 1929. Nachtrag zu Lindholm: Zur Nomenklatur einiger Eidechsen und Schlangen Europas, Zoolog. Anzeiger, 81. Bd., S. 73. *Zoologischer Anzeiger* 81(1/4[1 April]):96. (In German.)

[5567] Liner, Ernest A. 1997. [Review of] *A Complete Guide to Scientific and Common Names of Reptiles and Amphibians of the World*, by Norman Frank and Erica Ramus. *Herpetological Review* 28(2[June]):103.

[5568] Linnaeus, Carolus. 1758. *Systema Naturae per Regna Tria Naturae, Secundum Classes, Ordines, Genera, Species, cum Characteribus, Differentiis, Synonymis, Locis*, 10th edition, vol. 1, part 1. Laurenti Salvii, Stockholm, Sweden. (4) + 823 + (1) pp.

[5569] Linnaeus, Carolus. 1766. *Systema Naturae per Regna Tria Naturae, Secundum Classes, Ordines, Genera, Species, cum Characteribus, Differentiis, Synonymis, Locis*, 12th edition, vol. 1, part 1. Laurenti Salvii, Stockholm, Sweden. 532 pp.

[5570] Lipkin, Y. 1977. Seagrass vegetation of Sinai and Israel. Pages 263-293 *in* C. P. McRoy and C. Helfferich, eds., *Seagrass Ecosystems: a Scientific Perspective*. M. Dekker, New York, New York, USA.

[5571] Lipscombe, Vincent B. A. 1982. *Animal Life in Saudi Arabia*. Garzanti Editore S.p.a., Cernusco S/N (M1). 150 pp.

[5572] List, James C. 1964. The present taxonomic status of the Typhlopidae and Leptotyphlopidae. *Journal of the Ohio Herpetological Society* 4:108.

[5573] List, James C. 1966. Comparative osteology of the snake families *Typhlopidae* and *Leptotyphlopidae*. *Illinois Biological Monographs* 36:1-112.

[5574] Litvinchuk, Spartak N. 1998. *Systematics and Distribution of the Newts of* Triturus cristatus *complex* (*Salamandridae*) *in Russia and Adjacent Countries*. Ph.D. Dissertation. xxxxx, St. Petersburg, Russia. xxxxx pp. (In Russian.)

[5575] Litvinchuk, Spartak N., Leo Jakovlevich Borkin, Georg Džukić, Milos L. Kalezić, M. D. Khalturin, and J. M. Rosanov. 1999. Taxonomic status of *Triturus karelinii* on the Balkans, with some comments about other crested newt taxa. *Russian Journal of Herpetology* 6([May-August]):153-163, figs. 1-8, tables 1-4.

[5576] Litvinchuk, Spartak N., Leo Jakovlevich Borkin, J. M. Rosanov, D. V. Skorinov, M. D. Khalturin, Georg Džukić, Milos L. Kalezić, and Lyudmila F. Mazanaeva. 2005. Geographic differentiation in newts (*Triturus*) of Eastern Europe: genome size, allozymes, and morphology. Pages 57-60 *in* Natalia Ananjeva and Olga Tsinenko, eds., *Herpetologia Petropolitana. Proceedings of the 12th Ordinary Meeting of the Societas Europaea Herpetologica, August 12-16, 2003, St. Petersburg, Russia*. (Includes figs. 1-3, table 1.) *Russian Journal of Herpetology*, 12 (Suppl.). Societas Europaea Herpetologica, St. Petersburg, Russia.

[5577] Litvinchuk, Spartak N., Leo Jakovlevich Borkin, Dmitry V. Skorinov, and Jury M. Rasanov. 2008. A new species of common toads from the Talysh Mountains, south-eastern Caucasus: genome size, allozyme, and morphological evidences. *Russian Journal of Herpetology* 15([January-April]):19-43, figs. 1-2[maps], 3-11, 8 tables.

[5578] Litvinchuk, Spartak N., Tatyana Mikhailovna Sokolova, and Leo Jakovlevich Borkin. 1994. Biochemical differentiation of the crested newt (*Triturus cristatus* group) in the territory of the former USSR. *Abhandlungen und Berichte aus dem Museum für Naturkunde und Vorgeschichte und Naturwissenschaften Verein zu Magdeburg* 17:67-74.

[5579] Litvinchuk, Spartak N., A. Zuiderwijk, Leo Jakovlevich Borkin, and J. M. Rosanov. 2005. Taxonomic status of *Triturus vittatus* (Amphibia: Salamandridae) in western Turkey: trunk vertebrae count, genome size and allozyme data. *Amphibia-Reptilia* 26([30 September]):305-323, figs. 1[map], 2, 3-4[maps], 7 tables.

[5580] Liu, Ch'eng-chao. 1950. Amphibians of western China. *Fieldiana: Zoology* 2:1-400, 0 pls.

[5581] Liu, C.-S., G. S. Huber, C.-S. Lin, and R. Q. Blackwell. 1973. Fractionation of toxins from *Hydrophis cyanocinctus* venom and determination of amino acid composition and end groups of hydrophitoxin-a. *Toxicon* 11(1[January]):73-79, figs. 1-4, tables 1-2.

[5582] Liu Naifa, Li Rende, and Sun Hongying. 1993. The effects of environmental factors on population density of *Phrynocephalus przewalskii*. *Zoological Research* 14([November]):319-325.

[5583] Ljubisavljevic, Katarina, Georg Džukić, and Milos L. Kalezić. 2002. Morphological differentiation of the snake-eyed skink *Ablepharus kitaibelii* (Bibron & Bory, 1833), the north-western part of the species range: systematic implications (Squamata: Sauria: Scincidae). *Herpetozoa* 14([28 February]):107-121, figs. 1[map] -4, 3 tables.

[5584] Lo Cascio, Pietro, Claudia Corti, and Luca Luiselli. 2001. Seasonal variations of the diet of *Laudakia stellio* (Agamidae) from Nisyros Island, Dodecanese (Greece). *Herpetological Journal* 11([30 April]):33-35, fig. 1, 1 table.

[5585] Lo Cascio, Pietro, and Marco Masseti. 2004. Distributional records for some herpetofaunal species in the islands of SW Turkey, with notes on the diet of *Laudakia stellio*. *Herpetological Bulletin* ([Spring]): 25-28.

[5586] Lönnberg, Einar. 1896. Linnean type-specimens of birds, reptiles, batrachians and fishes in the Zoological Museum of the R. University in Upsala. *Bihang till Kongliga Svenska Vetenskaps-akademiens Handlingar* 22:1-45.

[5587] Lörcher, Klaus, and Hans Schneider. 1973. Vergleichende bio-akustische Untersuchungen an der Kreuzkröte, *Bufo calamita* (Laur.), und der Wechselkröte, *Bufo v. viridis* (Laur.). *Zeitschrift für Tierpsychologie* 32:506-521. (In German; English summary.)

[5588] Lofts, B., and C. Boswell. 1961. Seasonal changes in the distribution of testis lipids of the Caspian terrapin *Clemmys caspica*. *Proceedings of the Zoological Society of London* 136([June]):581-593, figs. 1-3,

pls. 1-2.

[5589] Loftus, W. K. 1855. On the geology of portions of the Turko-Persian frontier, and of the districts adjoining. *Quarterly Journal of the Geological Society of London* 11:247.

[5590] Logvinenko, B. M., and T. I. Pryalkina. 1987 [1986]. Comparative analysis of the myogens of the Caucasian brown frogs. *In* Leo Jakovlevich Borkin, ed., Herpetological Investigations in the Caucasus. *Trudy Zoologicheskogo Instituta, Akademiya Nauk SSSR, Leningrad* [*Proceedings of the Zoological Institute, Academy of Sciences of the SSSR, Leningrad*] 158:111-115. (In Russian, with English summary.)
(Title page for volume 158 bears the year 1986 but all included articles are dated 1987. Production page [unnumbered inside back cover] states "makeup and press 31.12.86," but it is not clear if this is meant to be the date of production only or the date of distribution of the volume.)

[5591] Lombard, R. E., Hymen Marx, and George Bernard Rabb. 1986. Morphometrics of the ectopterygoid in advanced snakes (Colubroidea): A concordance of shape and phylogeny. *Biological Journal of the Linnean Society, London* 26:133-164.

[5592] Long, A. 1957. *The Bioclimatology and Vegetation of Eastern Jordan*. FAO, Rome, Italy. xxxxx pp.

[5593] Lopez, T. J., and Linda R. Maxson. 1996. Albumin and mitochondrial DNA evolution: Phylogenetic implications for colubrine snakes (Colubridae: Colubrinae). *Amphibia-Reptilia* 17([29 August]):247-259, figs. 1-3.

[5594] Lortet, Louis-Charles. 1883. Etudes zoologiques sur la faune di Lac de Tibériade suives d'un apercu sur la faune des lacs d'Antioche et de Homs. I. Poisson et reptiles du lac Tibériade et de quelques autres parties de la Syrie. *Archives du Muséum d'Histoire Naturelle de Lyon* 3:99-194. (In French.)

[5595] Lortet, Louis-Charles. 1886. Observations sur les tortues terrestres et paludines du bassin de la Méditerrannée. *Archives du Muséum d'Histoire Naturelle de Lyon* 4:1-26, pls. 1-8. (In French.)

[5596] Lortet, Louis-Charles. 1887. Observations sur les tortues et paludines du bassin de la Mediterranee. *Archives du Muséum d'Histoire Naturelle de Lyon* 4:1-26. (In French.)

[5597] Lotfy, Hamza I. 2011. Active concomitant counterclockwise rotation and northwards translation of Africa during Albian-Campanian time: A paleomagnetic study on the Wadi Natash alkaline volcanic province (104-78 Ma), South Eastern Desert, Egypt. *Palaeogeography, Palaeoclimatology, Palaeoecology* 310(3-4[1 October]):176-190, figs. 1-8, tables 1-9.

[5598] Lotze, Hans Ulrich. 1975. Zum Paarungsverhalten der Äskulapnatter, *Elaphe longissima*. *Salamandra* 11([15 September]):67-76, figs. 1-4, 1 table. (In German, with English summary.)

[5599] Lotze, Hans Ulrich. 1977. *Coluber ravergieri* non *Elaphe quatuorlineata* von der Sporadeninsel Kos (Reptilia, Serpentes, Colubridae). *Salamandra* 13([15 August]):117. (In German.)

[5600] Loumbourdis, Nikolaos S. 1986. The tail of the lizard *Agama stellio stellio*: energetics, significance and comments on its regeneration. *Amphibia-Reptilia* 7([May]):167-170, 3 tables.

[5601] Loumbourdis, Nikolaos S., and A. Hailey. 1985. Activity metabolism of the lizard *Agama stellio stellio*. *Comparative Biochemistry and Physiology* 82A: 687-691.

[5602] Loumbourdis, Nikolaos S., and A. Hailey. 1991. Food consumption of the lizard *Agama stellio stellio*. *Journal of Arid Environments* 21:91-97.

[5603] Loumbourdis, Nikolaos S., and M. E. Kattoulas. 1985. Seasonal changes in liver and fat body masses in the lizard *Agama stellio stellio* (Sauria, Agamidae). *Amphibia-Reptilia* 6([June]):155-162, figs. 1-2, 2 tables.

[5604] Loveridge, Arthur. 1925. A mite pocket in the gecko, *Gymnodactylus lawderanus* Stoliczka. *Proceedings of the Zoological Society of London* 1925.

[5605] Loveridge, Arthur. 1935. Synonyms of a Socotran scink (*Scelotes* including *Sepsina*). *Copeia* 1935(4[31 December]):188.

[5606] Loveridge, Arthur. 1936. New geckos of the genus *Hemidactylus* from Zanzibar and Manda Islands. *Proceedings of the Biological Society of Washington* 49:59-62.

[5607] Loveridge, Arthur. 1940. Revision of the African snakes of the genera *Dromophis* and *Psammophis*. *Bulletin of the Museum of Comparative Zoology, Harvard College* 87:1-69.

[5608] Loveridge, Arthur. 1941. Revision of the African lizards of the Family Amphisbaenidae. *Bulletin of the Museum of Comparative Zoology, Harvard College* 87:353-451.

[5609] Loveridge, Arthur. 1941. Revision of the African terrapins of the family Pelomedusidae. *Bulletin of the Museum of Comparative Zoology, Harvard College* 88:467-524.

[5610] Loveridge, Arthur. 1945. On a collection of reptiles from Eritrea. *Notulae Naturae, Philadelphia* 151:1-4.

[5611] Loveridge, Arthur. 1947. Revision of the African lizards of the family Gekkonidae. *Bulletin of the Museum of Comparative Zoology, Harvard College* 98: 1-469.

[5612] Loveridge, Arthur. 1955. Reptiles and amphibians from Bahrain and Saudi Arabia collected by Henry Field, 1950. *American Documentation Institute* 4612:47.

[5613] Loveridge, Arthur. 1956 [1955]. On snakes collection in the Anglo-Egyptian Sudan by J. S. Owen. *Sudan Notes and Records* 36:1-20.

[5614] Loveridge, Arthur. 1957. Check list of the reptiles

and amphibians of East Africa (Uganda; Kenya; Tanganyika; Zanzibar). *Bulletin of the Museum of Comparative Zoology, Harvard College* 117:153-362.

[5615] Loveridge, Arthur. 1959. Reptiles and amphibians collected by the Expedition in Saudi Arabia and Baluchistan and Bahawalpur, West Pakistan. *In* Henry Field, ed., An Anthropological Reconnaissance in West Pakistan, 1955. *Papers of the Peabody Museum of Archaeology and Ethnology, Harvard University* 52:226-227.

[5616] Loveridge, Arthur, and Ernest E. Williams. 1957. Revision of the African tortoises and turtles of the suborder *Cryptodira*. *Bulletin of the Museum of Comparative Zoology, Harvard College* 115:163-557, pls. 1-18, 62 text-figs.

[5617] Lovett, C. 1874. Narrative of a visit to the Kuh-i-Khawjeh in Seistan. *Geographical Journal of the Royal Council* xxxxx:xxxxx.

[5618] Lowegren, Y. 1963. Knut Lindberg. Biographie, bibliographie und Ergibnisse seiner Reisen. *Kungl. Fysiogr. Sallskapets: Lund Farhandl.* 33:17-38.

[5619] Lüdecke, Tina, Tamás Mikes, Fabian Schemmel, Bora Rojay, and Andreas Mulch. 2011. Late Cenozoic paleoenvironmental isotope records of the central Anatolian Plateau, Turkey. *Geological Society of America Abstracts with Programs on CD* Technical Programs: Bonus Material([9 October]):PaperNo.41-No.46.

[5620] Lüttig, Gerd, Peter Steffens, J.-D. Becker-Platen, L. Benda, W. Irrlitz, O. Sickenberg, and U. Staesche. 1975. *Palaeogeographic atlas of Turkey from the Oligocene to the Pleistocene*. Federal Institute of Geosciences and Natural Resources, Hannover, Germany., 7 sheets, 1:500,000.

[5621] Lüttig, Gerd, Peter Steffens, J.-D. Becker-Platen, L. Benda, W. Irrlitz, O. Sickenberg, and U. Staesche. 1976. *Explanatory notes for the palaeogeographic atlas of Turkey from the Oligocene to the Pleistocene*. Federal Institute of Geosciences and Natural Resources, Hannover, Germany. xxxxx pp.

[5622] Luiselli, Luca. 2002. [Review of] Kuzmin, S.L. (2002), *The Turtles of Russia and Other ex-Soviet Republics*. Edition Chimaira, Frankfurt am Main. 160 pp. *Amphibia-Reptilia* 23([31 December]):537-538.

[5623] Luiselli, Luca. 2002. [Review of] Disi, A.M., Modrý, D., Necas, P., Rafai, L. (2002), *Amphibians and Reptiles of the Hashemite Kingdom of Jordan*. Edition Chimaira, Frankfurt am Main. 408 pp. *Amphibia-Reptilia* 23([31 December]):538.

[5624] Luke, Claudia. 1986. Convergent evolution of lizard toe fringes. *Biological Journal of the Linnean Society, London* 27:1-16.

[5625] Lukina, G. P. 1964. [Abstract] [Herpetofauna of western Caucasus minor]. Pages xxxxx *in* Paul Viktor Terentjev, ed., *Voprosy Gerpetologii* [*Problems of Herpetology*]. *Herpetological Conference, Leningrad 12-14 October 1964*. University of Leningrad, Leningrad, USSR. (In Russian.)
(See Smith, Lewis, and Smith, 1967, for English translation of abstract)

[5626] Lukina, Galina P., and Vera A. Koneva. 1996. Notes on the biology of the Caucasian parsely frog (*Pelodytes caucasicus*) in Krasnodar Region. Pages 109-116 *in Advances in Amphibian Research in the Former Soviet Union*, vol. 1.

[5627] Lukoschek, Vimoksalehi, and J. Scott Keogh. 2006. Molecular phylogeny of sea snakes reveals a rapidly diverged adaptive radiation. *Biological Journal of the Linnean Society, London* (89):523-539, fig. 1[map], 2-3, tables 1-3, Appendix.

[5628] Luksch. 1900. Expedition S. M. Schiff "Pola" in das Rothe Meer, nordliche und sudliche halfe, 1895/96 und 1897/98. *Denkschriften der kaiserlichen Akademie der Wissenschaften in Wien, mathematisch-naturwissenschaftlichen Classe* 69:337-398, 5 pls.

[5629] Lull, R. S. 1944. Fossil gavials from North India. *American Journal of Science* 242:417-430.

[5630] Luppa, H, et al. 1960. Vorlaufiger Bericht über eine 1959 durchgefuhrte zoologische Sammelreise nach Armenien: Amphibia. *Wissenschaftliche Zeitschrift der Martin-Luther-Universität, Mathematisch-Naturwissenschaftliche Reihe* 9:259-262.

[5631] Lutz, Daniela, Wolfgang Bischoff, and Werner Mayer. 1986. Chemosystematische Untersuchungen zur Stellung von *Lacerta jayakari* Boulenger, 1887 sowie der Gattung *Gallotia* Boulenger und *Psammodromus* Fitzinger (Sauria: Lacertidae). *Zeitschrift für Zoologische Systematik und Evolutionsforschung, Hamburg* 24:144-157. (In German.)

[5632] Lutz, Daniela, and Werner Mayer. 1984. Albumin-immunologische und proteinelektrophoretische Untersuchungen zur systematischen Stellung von *Lacerta lepida* Daudin und *Lacerta princeps* Blanford (Sauria, Lacertidae). *Zoologisches Anzeiger* (*Jena*) 212: 95-104.

[5633] Lutz, Daniela, and Werner Mayer. 1985. Albumin evolution and its phylogenetic and taxonomic implications in several lacertid lizards. *Amphibia-Reptilia* 6([March]):53-61, figs. 1-2.

[5634] Lutz, Peter L., and John A. Musick, eds. 1997. *The Biology of Sea Turtles*. CRC Press, Boca Raton, Florida, USA. 432 pp.

[5635] Lutzmann, Nicolá. 1998. *Lacerta media ciliciensis* Schmidtler, 1975 - Erfahrungsbericht über Zucht und Haltung. *Die Eidechse, Beiträge zur Kenntnis der Lacertiden* (*Bonn/Bremen*) 9:22-28. (In German.)

[5636] Luxmoore, R., and Brian C. Groombridge. 1990. *Asian Monitor Lizards. A Review of Distribution, Status, Exploitation and Trade in Four Selected Species*. Secretariat Convention International Trade in Endangered Species Wild Fauna and Flora, Lausanne, Switzerland. vii + 195 pp.

[5637] Lymberakis, Petros, and Antigoni Kalionzopoulou.

2003. Additions to the herpetofauna of Syria. *Zoology in the Middle East, Heidelberg* 29:33-39, figs. 1[map], 2-3, tables 1-3.

[5638] Lymberakis, Petros, Nikos Poulakakis, G. Manthalou, C. S. Tsigenopoulos, A. Magoulas, and Moysis Mylonas. 2007. Mitochondrial phylogeography of *Rana* (*Pelophylax*) populations in the Eastern Mediterranean region. *Molecular Phylogenetics and Evolution* 44(1[July]):115-125, figs. 1-2, tables 1-2.

[5639] Lyster, I. H. J. 1985. Botanical and zoological collections. *Journal of the RAF Ornithological Society* 15:11-14.

[5640] Lyster, I. H. J. 1986. Botanical and zoological report. *Bird Rep. Cyprus Orn. Soc.* 13:60-65.

[5641] MacCulloch, Ross D., Ilya Sergeevich Darevsky, Robert Ward Murphy, and Jinzhong Fu. 1998 [1997]. Allozyme variation and population substructuring in the Caucasian ground lizards *Lacerta derjugini* and *Lacerta praticola*. *Russian Journal of Herpetology* 4([July-December]):115-119, 2 tables.
(Although the cover bears the imprint "Volume 4, Number 2, July-December 1997" the copyright notation on p. 83, the first page in the issue, states "c 1998 Folium Publishing Company." The first paper in the issue was "Submitted December 16, 1996." The copy in the Library of the California Academy of Sciences was received on 26 March 1998. It is unlikely that this issue of the journal could have been issued in 1997 so that sometime during the first quarter of 1998 is likely.)

[5642] MacCulloch, Ross D., Jinzhong Fu, Ilya Sergeevich Darevsky, Felix D. Danielyan, and Robert Ward Murphy. 1995. Allozyme variation in three closely related species of Caucasian rock lizards (*Lacerta*). *Amphibia-Reptilia* 16([14 November]):331-340, figs. 1[map] -2, 2 tables.

[5643] MacCulloch, Ross D., Jinzhong Fu, Ilya Sergeevich Darevsky, and Robert Ward Murphy. 2000. Genetic evidence for species status of some Caucasian rock lizards in the *Darevskia saxicola* group. *Amphibia-Reptilia* 21([30 June]):169-176, fig. 1[map], 2 tables.

[5644] MacCulloch, Ross D., Larissa A. Kupriyanova, Robert Ward Murphy, Ilya Sergeevich Darevsky, and Felix D. Danielyan. 1997. The Caucasian rock lizard, *Lacerta rostombekovi*: a monoclonal parthenogenetic vertebrate. *Biochemical Systematics and Ecology* 25:33-37.

[5645] MacCulloch, Ross D., Robert Ward Murphy, Larissa A. Kupriyanova, Ilya Sergeevich Darevsky, and Felix D. Danielyan. 1995. Clonal variability in the parthenogenetic rock lizard, *Lacerta armeniaca*. *Genome* 38:1057-1060.

[5646] MacDonald, D. W., and L. Brown. 1992. *Control of Turtle Nest Predation, Turkey 1992*. [unpublished report] Wildlife Conservation Research Unit, Department of Zoology, University of Oxford, Oxford, UK. 58 pp.

[5647] Macdonald, D. W., L. Brown, S. V. Yerli, and A. F. Canbolat. 1994. Behavior of red foxes, *Vulpes vulpes*, caching eggs of loggerhead turtles, *Caretta caretta*. *Journal of Mammalogy* 4([November]):985-988.

[5648] Macey, J. Robert. 1992. [Abstract] A phylogenetic hypothesis for the arid Asian agamid lizards genus *Phrynocephalus*. Pages 59-60 in *Abstracts of the 1st Asian Herpetological Meeting*. Huangshan, Annui, China.

[5649] Macey, J. Robert, and Natalia Borisovna Ananjeva. 2004. Genetic variation among agamid lizards of the *Trapelus agilis* complex in the Caspian-Aral Basin. *Asiatic Herpetological Research* 10:208-214, figs. 1, 2[map], 3, tables 1-3.

[5650] Macey, J. Robert, Natalia Borisovna Ananjeva, Yuezhao Wang, and Theodore Johnstone Papenfuss. 1997. A taxonomic reevaluation of the gekkonid lizard genus *Teratoscincus* in China. *Russian Journal of Herpetology* 4:8-16, figs. 1-7.

[5651] Macey, J. Robert, Natalia Borisovna Ananjeva, Yuezhao Wang, and Theodore Johnstone Papenfuss. 2000. Phylogenetic relationships among Asian gekkonid lizards formerly of the genus *Cyrtodactylus* based on cladistic analysis of allozymatic data: monophyly of *Cyrtopodion* and *Mediodactylus*. *Journal of Herpetology* 34([24 May]):258-265, figs. 1-2, 2 tables.

[5652] Macey, J. Robert, Natalia Borisovna Ananjeva, Zhao Er-mi, and Theodore Johnstone Papenfuss. 1991. [Abstract] A phylogeny for the agamid genus *Phrynocephalus* and its biogeographical implications. Page 59 in *VI Ordinary Meeting European Herpetological Society, Abstracts*.

[5653] Macey, J. Robert, J. J. Fong, J. V. Kuehl, Soheila Shafiei, Natalia Borisovna Ananjeva, Theodore Johnstone Papenfuss, and J. L. Boore. 2005. The complete mitochondrial genome of a gecko and the phylogenetic position of the Middle Eastern *Teratoscincus keyserlingii*. *Molecular Phylogenetics and Evolution* 36:188-193.

[5654] Macey, J. Robert, J. V. Kuehl, Allan Larson, Michael D. Robinson, İsmail Hakki Uğurtaş, Natalia Borisovna Ananjeva, H. Rahman, H. I. Javed, R. M. Osman, A. Doumma, and Theodore Johnstone Papenfuss. 2008. Socotra Island, the forgotten fragment of Gondwana: Unmasking chameleon lizard history with complete mitochondrial-genomic data. *Molecular Phylogenetics and Evolution* 49:1015-1018.

[5655] Macey, J. Robert, Allan Larson, Natalia Borisovna Ananjeva, and Theodore Johnstone Papenfuss. 1995. [Abstract] A mitochondrial DNA-based phylogenetic hypothesis of the Asian Agamidae. Pages 38 *in* Natalia Borisovna Ananjeva, ed., *Abstracts of the Second Asian Herpetological Meeting, 6-10 September, 1995, Asgabat, Turkmenistan*. Folium Publishing Co., Moscow, Russia.

[5656] Macey, J. Robert, Allan Larson, Natalia Borisovna Ananjeva, and Theodore Johnstone Papenfuss. 1997. Evolutionary shifts in three major structural features of the mitochondrial genome among iguanian lizards. *Journal of Molecular Evolution* 44:660-674.

[5657] Macey, J. Robert, Allan Larson, Natalia Borisovna Ananjeva, and Theodore Johnstone Papenfuss. 1997. Replication slippage may cause parallel evolution in the secondary structures of mitochondrial transfer RNAs. *Molecular Biology and Evolution* 14:31-39.

[5658] Macey, J. Robert, Theodore Johnstone Papenfuss, J. V. Kuehl, H. M. Fourcade, and J. L. Boore. 2003. Phyloegentic relationships among amphisbaenian reptiles based on complete mitochondrial genomic sequences. Pages 100 *in* Natalia Ananjeva, Gennady Cherepanov, Larissa Iohansen, Roman Kalikov, and Olga Tsinenko, eds., *12th Ordinary General Meeting, Societas Europaea Herpetologica (SEH), Saint-Petersburg, Russia, 12-16 August 2003. Programme and Abstracts*. Zoological Institute of the Russian Academy of Sciences for the Societas Europaea Herpetologica, St. Petersburg, Russia.

[5659] Macey, J. Robert, Theodore Johnstone Papenfuss, J. V. Kuehl, H. M. Fourcade, and J. L. Boore. 2003. Socotra Island, the forgotten fragment of Gondwana: evidence from complete mitochondrial genomic sequences of chameleons and amphisbaenian reptiles. Pages 101 *in* Natalia Ananjeva, Gennady Cherepanov, Larissa Iohansen, Roman Kalikov, and Olga Tsinenko, eds., *12th Ordinary General Meeting, Societas Europaea Herpetologica (SEH), Saint-Petersburg, Russia, 12-16 August 2003. Programme and Abstracts*. Zoological Institute of the Russian Academy of Sciences for the Societas Europaea Herpetologica, St. Petersburg, Russia.

[5660] Macey, J. Robert, James A. Schulte II, Natalia Borisovna Ananjeva, Allan Larson, Nasrullah Rastegar-Pouyani, Sakhat Muradovich Shammakov, and Theodore Johnstone Papenfuss. 1998. Phylogenetic relationships among agamid lizards of the *Laudakia caucasia* species group: Testing hypotheses of biogeographic fragmentation and an area cladogram for the Iranian Plateau. *Molecular Phylogenetics and Evolution* 10([August]):118-131, figs. 1-2 [maps], 3-5, 6 [map], 7-8.

[5661] Macey, J. Robert, James A. Schulte II, Haji Gholi Kami, Natalia Borisovna Ananjeva, Allan Larson, and Theodore Johnstone Papenfuss. 2000. Testing hypotheses of vicariance in the agamid lizard *Laudakia caucasia* from mountain ranges on the northern Iranian Plateau. *Molecular Phylogenetics and Evolution* 14(3[March]):479-483, figs. 1[map] -2, table 1.

[5662] Macey, J. Robert, James A. Schulte II, and Allan Larson. 2000. Evolution and phylogenetic information content of mitochondrial genomic structural features illustrated with acrodont lizards. *Systematic Biology* 49(2[June]):257-277, figs. 1-7, tables 1-2.
(Southwest Asian species only indexed)

[5663] Macey, J. Robert, James A. Schulte II, Allan Larson, Natalia Borisovna Ananjeva, Nasrullah Rastegar-Pouyani, Yao-Zhao Wang, and Theodore Johnstone Papenfuss. 1997. [Abstract] A phylogenetic hypothesis for arid West Asian and African agamine acrodont lizards based on mitochondrial DNA sequences. Pages 133 *in* Zbyněk Roček and Scott Hart, eds., *Herpetology '97. Abstracts of the Third World Congress of Herpetology 2-10 August 1997 Prague, Czech Republic*. Third World Congress of Herpetology, Prague, Czech Republic.

[5664] Macey, J. Robert, James A. Schulte II, Allan Larson, Natalia Borisovna Ananjeva, Yuezhao Wang, Rohan Pethiyagoda, Nasrullah Rastegar-Pouyani, and Theodore Johnstone Papenfuss. 2000. Evaluating Trans-Tethys migration: an example using acrodont lizard phylogenetics. *Systematic Biology* 49(2[June]): 233-256, figs. 1[map], 2-8, 9[map], tables 1-3.
(Only taxa occurring in Soutwest Asia are indexed inasmuch as they form a well-resolved clustered unit [termed the "African/West Asian Clade" by the authors].)

[5665] Macey, J. Robert, James A. Schulte II, Allan Larson, Zhili Fang, Yuezhao Wang, Boris Sakoevich Tuniyev, and Theodore Johnstone Papenfuss. 1998. Phylogenetic relationships of toads in the *Bufo bufo* species group from the eastern escarpment of the Tibetan Plateau: a case of vicariance and dispersal. *Molecular Phylogenetics and Evolution* 9([1 February]):80-87, figs. 1-3.

[5666] Macey, J. Robert, James A. Schulte II, Allan Larson, Boris Sakoevich Tuniyev, Nikolai Lutseanovich Orlov, and Theodore Johnstone Papenfuss. 1999. Molecular phylogenetics, tRNA evolution and historical biogeography in anguid lizards and related taxonomic families. *Molecular Phylogenetics and Evolution* 12([August]): 250-272, figs. 1-5.

[5667] Macey, J. Robert, and A. Verma. 1997. Homology in phyletic analysis: alignment of transfer RNA genes and the phylogenetic position of snakes. *Molecular Phylogenetics and Evolution* 7:272-279.

[5668] Macey, J. Robert, Yaozhao Wang, Natalia Borisovna Ananjeva, Allan Larson, and Theodore Johnstone Papenfuss. 1999. Vicarient patterns of fragmentation among gekkonid lizards of the genus *Teratoscincus* produced by the Indian collision: A molecular phylogenetic perspective and an area cladogram for Central Asia. *Molecular Phylogenetics and Evolution* 12([August]):320-332, figs. 1 [map], 2-4, 5 [map], 6.
(*Teratoscincus bedriagai* and *T. scincus keyserlingi* are not included in the analysis.)

[5669] MacGregor, Herbert C., and S. K. Sessions. 1986. The biological significance of variation in satellite DNA and heterochromatin in newts of the genus *Triturus*: an evolutionary perspective. *Philosophical*

Transactions of the Royal Society of London, ser. B, xxxxx:243-259.

[5670] MacGregor, Herbert C., S. K. Sessions, and Jan Willem Arntzen. 1990. An integrative analysis of phylogenetic relationships among newts of the genus *Triturus* (fam. Salamandridae), using comparative biochemistry, cytogenetics and reproductive interactions. *Journal of Evolutionary Biology, Basel* 3:329-373.

[5671] Macro, Eric. 1958. *Bibliography of the Arabian Peninsula*. University of Miami Press, Coral Gables. 80 pp.

[5672] Madden, C. T., and J. A. Van Couvering. 1976. [Abstract] The proboscidean datum event: Early Miocene migration from Africa. *Geological Society of America, Abstracts with Program* :992-993.

[5673] Maddison, D. R., and W. P. Maddison. 2005. MacClade: analysis of phylogeny and character evolution. Version 4.08. Sinauer, Sunderland, Massachusetts, USA.

[5674] Maddison, W. P., and D. R. Maddison. 1992. MacClade: Analysis of Phylogeny and Character Evolution, Ver. 3.04.

[5675] Maddy, D., A. Veldkamp, A. G. Jongmans, Ian Candy, T. Demir, J. M. Schoorl, T. van der Schriek, C. Stemerdink, R. G. Scaife, and W. van Gorp. 2012. Volcanic disruption and drainage diversion of the palaeo-Hudut River, a tributary of the Early Pleistocene Gediz River, western Turkey. *Geomorphology* 165-166([1 September]):62-77, figs. 1-11, tables 1-4.

[5676] Madel, G., and H. Klockenhoff. 1972. Beobachtungen an Kaukasus-Agamen, *Agama c. caucasica* (Eichwald 1831) in Afghanistan. *Die Aquarien- und Terrarium-Zeitschrift (DATZ), Stuttgart* 9:3-7, figs. 1-3. (In German.)

[5677] Maderson, Paul F. A. 1972. The structure and evolution of holocrine epidermal glands in Sphaerodactylinae and Eublepharinae gekkonid lizards. *Copeia* 1972(3[8 September]):559-571, figs. 1-17, table 1.

[5678] Madgwick, F. J. 1988. Riverine forest in the Jubba Valley: vegetationa analysis amd comments on forest conservation. *Biogeographia* 14:67-88.

[5679] Magid, I. M. 1949. *Echis coloratus*. *Bulletin of the Zoological Society of Egypt* 8:17-18.

[5680] Magzoub, M., A. A. Kasim, and Y. Shawa. 1980. A new cestode species of the genus *Oochoristica* Liile 1898 and a new nematode species of a new genus *Parathelomdros* from Dabb-lizard, *Uromastix aegyptia*. *Journal of the College of Sciences, Riyadh University* 11:111-118.

[5681] Mahdi, Nuri, and P. V. George. 1969. A systematic list of the vertebrates of Iraq. *Iraq Natural History Museum Publications* 26:1-104.
(Reptiles and amphibians, pp. 26-33.)

[5682] Mahendra, Beni Charan. 1930. XXII.—How the monitor lizard sits in its burrow. *Journal of the Bombay Natural History Society* 34([1 March]):255-256.

[5683] Mahendra, Beni Charan. 1935. On the peculiar apertures in the vertebral centra of *Hemidactylus flaviviridus* Rüppell. *Current Science, Bangalore* 4:34.

[5684] Mahendra, Beni Charan. 1935. Sexual dimorphism in the Indian house-gecko, *Hemidactylus flaviviridis* Rüppell. *Current Science, Bangalore* 4:178-179.

[5685] Mahendra, Beni Charan. 1936. Contribution to the bionomics, anatomy, reproduction and development of the Indian house-gecko, *Hemidactylus flaviviridis* Rüppell. Part 1. *Proceedings of the Indian Academy of Science* 4:250-281, pls. 14-18.

[5686] Mahendra, Beni Charan. 1939. The zoogeography of India in the light of herpetological studies. *Science and Culture* 4:1-11.

[5687] Mahendra, Beni Charan. 1941. Contributions to the bionomics, anatomy, reproduction and development of the Indian house-gecko *Hemidactylus flaviviridis* Rüppell. Part II. The problem of locomotion. *Proceedings of the Indian Academy of Science* 13:288-306.

[5688] Mahendra, Beni Charan. 1984. *Handbook of the Snakes of India, Ceylon, Burma, Bangladesh and Pakistan*, vol. 22B. *Annals of Zoology*. Academy of Zoology, Agra, India. xiv + 412 pp., 132 figs.

[5689] Mahjoorazad, Atabak, Hamed Cheatsazan, Haji Gholi Kami, and Vahideh Rabani. 2005. Distribution of the yellow-headed agama, *Laudakia nupta fusca* (Blanford 1872), in Iran (Squamata: Agamidae). *Zoology in the Middle East, Heidelberg* 36:21-26, figs. 1[map], 2-4.

[5690] Mahmoud, Ibrahim Y., Abdulaziz Y. Al-Kindi, Taher A. Ba-Omar, Sultan Al-Siyabi, Saif N. Al-Bahry, Abdul Qader Elshafie, and Charles S. Bakheit. 2005. Emergence pattern of the green turtle, *Chelonia mydas*, hatchlings under laboratory and natural conditions. *Zoology in the Middle East, Heidelberg* 35: 19-27, figs. 1-3, 2 tables.

[5691] Mahmoud, Z. N., A. I. Abdel Halim, and E. M. Babiker. 1997. Al Hamdab Dam: A checklist of amphibians and reptiles, prior to construction. *British Herpetological Society Bulletin* :10-13, fig. 1.

[5692] Mahnert, Volker. 1976. Catalogue des types de poissons, amphibiens et reptiles du Museum d'Histoire naturelle de Geneve. *Revue suisse de Zoologie* 83: 471-496.

[5693] Mahoon, M. S., and M. I. Khan. 1986. Entozoic protozoa of frog *Rana cyanophlyctis* Schneider. *Biologia (Lahore)* 32:383-420.

[5694] Maigret, J. 1986. Statut actuel des tortues de mer en Méditerranée. *Verbaux des Réunions, Commission Internationale pour l'Exploration Scientifique de la Mer Méditerranée* 30(2):243.

[5695] Makarov, A. N. 1985. [The incident of cannibalism in desert monitor]. *Voprosy Gerpetologii [Nauka, Leningrad]* 6:130. (In Russian.)

[5696] Makeyev, Victorij M. 1979. Abundance and biomass of reptiles in the south-eastern Karakum. *Zoologich-*

eski'i Zhurnal, Moskou 58:133-136.

[5697] Makeyev, Victorij M. 1985. [*The Populations of Amphibians and Reptiles in South-western Kopet-Dagh. Ecological Peculiarities of the Protection of Animal World*]. xxxxx, Moscow, Russia. xxxxx pp. (In Russian.)

[5698] Makeyev, Victorij M., Anatolij T. Bozhanskii, and V. F. Frolov. 1986. Distribution of the Central Asian tortoise (*Agrionemys horsfieldi* Gray, 1844) in the south of the Turkmen SSR. Pages 711-712 *in Studies in Herpetology. Proceedings of the European Herpetological Meeting* (*3rd Ordinary General Meeting of the Societas Europaea Herpetologica*), *Prague, 1985*. Charles University, for the Societas Europaea Herpetologica, Prague, Czechoslovakia.

[5699] Makeyev, Victorij M., Anatolij T. Bozhanskii, and Yu D. Khomustenko. 1983. Distribution and numbers of reptiles in the Central Kopet-Dag. *Zoologicheski'i Zhurnal, Akademyia Nauk SSSR* 62:1122-1125.

[5700] Makeyev, Victorij M., Anatolij T. Bozhanskii, and Yu D. Khomustenko. 1986. [Numbers and ecology of the snake *Vipera lebetina turanica* in the central Kopet-Dag]. *Ekologiya, Sverdlovsk* 1986:82-84. (In Russian.)

[5701] Makeyev, Victorij M., Anatolij T. Bozhanskii, Sergei V. Kudryavtsev, V. I. Frolov, and Yu D. Khomustenko. 1988. Nekotorie resul'tati gerpetologicheskogo obsledovaniya Vostochnoi Turkmenii [Some results of herpetological examination of eastern Turkmenistan]. Pages 127-143 *in Redkie i Maloizuchennie Zhivotnie Turkmenistan* [*Rare and Poorly Studied Animals of Turkmenistan*]. Ylym Publishing House, Ashkhabad, Turkmenistan. (In Russian.)

[5702] Makeyev, Victorij M., Sakhat Muradovich Shammakov, Anatolij T. Bozhanskii, Ronald W. Marlow, and Karin von Seckendorff Hoff. 1993. Agricultural development and grazing as the major causes of population declines in Horsfield's tortoise in the Turkmen Republic. xxxxx. xxxxx pp.

[5703] Makeyev, Victorij M., and N. A. Zembyanova. 1968. On the breeding of the Middle-Asian cobra (*Naja oxiana* Eichw.). *Zoologicheski'i Zhurnal, Akademyia Nauk SSSR* 47:1872-1874, 1 table. (In Russian.)

[5704] Maldonado, A. 1985. Evolution of the Mediterranean basins and a detailed reconstruction of the Cenzoic palaeoceanography. Pages 17-59 *in* R. Margaleff, ed., *Key Environments, Western Mediterranean*. Pergamon Press, Oxford, England, UK.

[5705] Malez, M., and A. Forsten. 1989. *Hipparion* from the Bekaa Valley of Lebanon. *Geobios* (*Lyon*) 22: 665-670.

[5706] Mallick, Pranab Kumar. 1997. Courtship of *Bufo melanostictus* Schneider. *Cobra* 30:21-22.

[5707] Mallow, David, David Ludwig, and Göran Nilson. 2003. *True Vipers: Natural History and Toxinology of Old World Vipers*. Krieger Publishing Company, Malabar, Florida, USA. 359 pp., 71 col. photos.

[5708] Malnate, Edmond Virgil. 1960. Systematic division and evolution of the colubrid snake genus *Natrix*, with comments on the subfamily Natricinae. *Proceedings of the Academy of Natural Sciences of Philadelphia* 112([23 September]):41-71, figs. 1-2, maps 1-5.

[5709] Malnate, Edmond Virgil. 1962. The relationships of five species of the Asiatic natricine snake genus *Amphiesma*. *Proceedings of the Academy of Natural Sciences of Philadelphia* 114(8[31 December]):251-299, figs. 1-7, maps 1-3, tables 1-5.

[5710] Malnate, Edmond Virgil. 1966. *Amphiesma platyceps* (Blyth) and *Amphiesma sieboldii* (Guenther): sibling species (Reptilia: Serpentes). *Journal of the Bombay Natural History Society* 63:1-17, figs. 1-3.

[5711] Malnate, Edmond Virgil. 1971. A catalogue of primary types in the herpetological collections of the Academy of Natural Sciences, Philadelphia (ANSP). *Proceedings of the Academy of Natural Sciences of Philadelphia* 123(9[31 December]):345-375.

[5712] Malnate, Edmond Virgil. 1990. A review and comparison of hemipenial structure in the genus *Agkistrodon* (*sensu lato*). Pages 583-588 *in* Howard K. Gloyd and Roger Conant, eds., *Snakes of the* Agkistrodon *Complex: a Monographic Review*. *In* Kraig Adler, ed., *Contributions in Herpetology*, 6. Society for the Study of Amphibians and Reptiles, Oxford, Ohio, USA.

[5713] Malnate, Edmond Virgil, and Sherman Anthony Minton Jr. 1965. A redescription of the natricine snake *Xenochrophis cerasogaster*, with comments on its taxonomic status. *Proceedings of the Academy of Natural Sciences of Philadelphia* 117([22 July]):19-41, figs. 1-3, pl. 1, tables 1-4.

[5714] Mamedov, A. V. 1997. The Late Pleistocene-Holocene history of the Caspian Sea. *Quaternary International* 41-42:161-166.
(Online: doi:10.1016/S/1040-6182(96)00048-1)

[5715] Mamet, Sergei V. 1989. On reproductive biology of ratsnakes of "*longissima*" complex from southern Azerbaijan. *Voprosy Gerpetologii* [*Kiev*] xxxxx:150. (In Russian.)

[5716] Mamet, Sergei V., and Sergei V. Kudrjavtsev. 1999. Short notes on the captive husbandry and breeding of rare long-nosed Caucasian viper *Vipera ammodytes transcaucasiana* at the Moscow Zoo. *Russian Journal of Herpetology* 6([January-April]):79-80, figs. 1-2.

[5717] Mamet, Sergei V., and Sergei V. Kudryasev. 1998. Notes on the reproductive biology of rare Asian ratsnake (*Elaphe persica*). *Russian Journal of Herpetology* 5(1[January-June]):17-19, tables 1-9.

[5718] Mamet, Sergei V., and Sergei V. Kudryavtsev. 1996. Breeding Latifi's viper (*Vipera latifii*) at Moscow Zoo. *The Snake* 27([September]):147-148.

[5719] Mamet, Sergei V., and Sergei V. Kudryavtsev. 1998 [1997]. Caucasian viper: husbandry and reproduction

in captivity. *Russian Journal of Herpetology* 4([July-December]):198-199.
(Although the cover bears the imprint "Volume 4, Number 2, July-December 1997" the copyright notation on p. 83, the first page in the issue, states "c 1998 Folium Publishing Company." The first paper in the issue was "Submitted December 16, 1996." The copy in the Library of the California Academy of Sciences was received on 26 March 1998. It is unlikely that this issue of the journal could have been issued in 1997 so that sometime during the first quarter of 1998 is likely.)

[5720] Mamet, Sergei V., and Sergei V. Kudryavtsev. 1998 [1997]. Notes on the reproductive biology of rare Asian rat snake *Elaphe persica*. *Russian Journal of Herpetology* 4([July-December]):200-202, tables 1-11.
(Although the cover bears the imprint "Volume 4, Number 2, July-December 1997" the copyright notation on p. 83, the first page in the issue, states "c 1998 Folium Publishing Company." The first paper in the issue was "Submitted December 16, 1996." The copy in the Library of the California Academy of Sciences was received on 26 March 1998. It is unlikely that this issue of the journal could have been issued in 1997 so that sometime during the first quarter of 1998 is likely.)

[5721] Mamonov, G. 1976. Vergiftung durch den Biss der "ungiftigen" Natter *Coluber ravergieri* in der UdSSR. *Die Aquarien- und Terrarium-Zeitschrift* (*DATZ*), *Stuttgart* 29:249-250. (In German.)

[5722] Mamonov, G. 1977. Case report of envenomation by the mountain racer *Coluber ravergieri* in USSR. *The Snake* 9([September]):27-28, figs. 1-2.

[5723] Mamradze, R. G. 1989. [Effect of the thermal conditions on the frequency of the phenotype *Striata* in Iranian wood frog]. Pages 15-153 *in* Nikolai Nikolaevich Szczerbak, ed., *Voprosi gerpetologii*. Naukova Dumka, Kiev, Ukraine. (In Russian.)

[5724] Mancino, Giorgio, Matilde Ragghianti, Stefania Bucci, and D. Boucher. 1987. Studies of genome differentiation and chromosome evolution in *Triturus* (Amphibia: Urodela). Pages 259-262 *in* J. J. van Gelder, H. Strijbosch, and P. J. M. Bergers, eds., *Proceedings of the 4th Ordinary General Meeting of the Societas Europaea Herpetologica*. Societas Europaea Herpetologica, Faculty of Sciences, Nijmegen, Nijmegen, Netherlands.

[5725] Mancino, Giorgio, Matilde Ragghianti, Stefania Bucci, Hansjürg Hotz, Leszek Berger, and Thomas M. Uzzell. 1987. Cytogenetic perspectives in the genus *Rana*. Pages 263-265 *in* J. J. van Gelder, H. Strijbosch, and P. J. M. Bergers, eds., *Proceedings of the 4th General Ordinary Meeting of the Societas Europaea Herpetologica*. Societas Europaea Herpetologica, Faculty of Sciences, Nijmegen, Nijmegen, Netherlands.

[5726] Mancino, Giorgio, Matilde Ragghianti, Stefania Bucci, Hansjorg Hotz, and G.-D. Guex. 1995. [Abstract] Cytotaxonomic considerations concerning the genus *Mertensiella*. Pages 38-39 *in* Natalia Borisovna Ananjeva, ed., *Abstracts of the Second Asian Herpetological Meeting, 6-10 September, 1995, Asgabat, Turkmenistan*. Folium Publishing Co., Moscow, Russia.

[5727] Mandaville, J. P. 1967. The hooded *Malpolon*, *M. moilensis* (Reuss) and notes on other snakes of northeast Arabia. *Journal of the Bombay Natural History Society* 64(1):115-177.

[5728] Mandaville Jr., James P. 1965. Plants eaten by *Uromastyx microlepis* Blanford and other notes on this lizard in eastern Arabia. *Journal of the Bombay Natural History Society* 62([31 July]):161-163.

[5729] Mandaville Jr., James P. 1967. The hooded *Malpolon*, *Malpolon moilensis* Reuss and notes on other snakes of north-eastern Saudi Arabia. *Journal of the Bombay Natural History Society* 64([15 July]):115-117, 1 pl.

[5730] Mandaville Jr., James P. 1968. The toad-head from Najd and other reptiles. *ARAMCO World Magazine* 19([September-October]):30-32.

[5731] Mandaville Jr., James P. 1974. A new snake record for the Eastern Province. *Journal of the Saudi Arabian Natural History Society* 1:8.

[5732] Mandaville Jr., James P. 1990. *Flora of Eastern Saudi Arabia*. Kegan Paul International, Riyadh, Saudi Arabia. 492 pp., col. photos.

[5733] Mandl, K. 1953. Die Ergebnisse der österreichischen Iran-Expedition. 1949-1950. Coleopteren, I. Teil. *Sitzungsberichte der Österreiche Akademie der Wissenschaften, Wien, mathematisch-naturwissenschaftliche Klasse* 162:53-63.

[5734] Mandl, Louis. 1842. Reserches sur la structure intime des écailles des poissons et des reptiles de la Faune Pontique. Pages 551-563,642-649 *in* Anatole de Demidoff, ed., *Voyage dans la Russie Méridionale et la Crimée, par la Hongrie, la Valachie et la Moldavie, exécuté en 1837, sous la direction de M. Anatole de Demidoff par MM. De Sainson, Le Play, Huot, Léveille, Raffet, Rousseau, De Nordmann et Du Ponceau*, vol. 3. (Includes pls. 1-3.) Ernest Bourdin et Ce, Éditeurs, Paris, France. (In French.)

[5735] Mani, M. S., ed. 1974. *Ecology and biogeography in India*. *In* J. Illies, ed., *Monographiae Biologicae*, vol. 23. W. Junk, The Hague, Netherlands. 773 pp.

[5736] Mani, M. S. 1974. Physical features. Pages 11-59 *in* M. S. Mani, ed., *Ecology and Biogeography in India*. (Includes figs. 3-5 (maps).) *Monographiae Biologicae*, 23. Dr. W. Junk Publishers, The Hague, Netherlands.

[5737] Mani, M. S. 1974. Limiting factors. Pages 135-158 *in* M. S. Mani, ed., *Ecology and Biogeography in India*. *Monographiae Biologicae*, 23. Dr. W. Junk Publishers, The Hague, Netherlands.

[5738] Mani, M. S. 1974. Biogeography of the peninsula. Pages 615-647 *in* M. S. Mani, ed., *Ecology and Biogeography in India*. (Includes figs. 149-153.) *In* J. Illies, ed., *Monographiae Biologicae*, 23. Dr. W. Junk Publishers, The Hague, Netherlands.

[5739] Mani, M. S. 1974. Biogeography of the Himalaya. Pages 664-681 *in* M. S. Mani, ed., *Ecology and Biogeography in India*. (Includes fig. 155 (map).) *In* J. Illies, ed., *Monographiae Biologicae*, Vol. 23. Dr. W. Junk Publishers, The Hague, Netherlands.

[5740] Mani, M. S. 1974. Biogeography of the western borderlands. Pages 682-688 *in* M. S. Mani, ed., *Ecology and Biogeography in India. Monographiae Biologicae*, 23. Dr. W. Junk Publishers, The Hague, Netherlands.

[5741] Mani, M. S. 1974. Biogeography of the Indo-Gangetic Plain. Pages 689-697 *in* M. S. Mani, ed., *Ecology and Biogeography in India. In* J. Illies, ed., *Monographiae Biologicae*, 23. Dr. W. Junk Publishers, The Hague, Netherlands.

[5742] Mani, M. S. 1974. Biogeographical evolution in India. Pages 698-722 *in* M. S. Mani, ed., *Ecology and Biogeography in India*. (Includes figs. 156-163.) *Monographiae Biologicae*, 23. Dr. W. Junk Publishers, The Hague, Netherlands.

[5743] Manilo, Valentina V. 1986. [Karyotypes of geckos of the genera *Alsophylax* and *Crossobamon*]. *Vestnik Zoologii* [*Zoological Record*]*, Kiev* 5:46-54. (In Russian.)

[5744] Manilo, Valentina V. 1993. A karyosystematic study of the plate tailed geckos of the genus *Teratoscincus* (Sauria, Gekkonidae). *Asiatic Herpetological Research* 5([December]):109-111, figs. 1-2, table 1.

[5745] Manilo, Valentina V. 1995. [Abstract] Karyological variability of genus *Phrynocephalus* (Sauria: Agamidae). Pages 39 *in* Natalia Borisovna Ananjeva, ed., *Abstracts of the Second Asian Herpetological Meeting, 6-10 September, 1995, Asgabat, Turkmenistan*. Folium Publishing Co., Moscow, Russia.

[5746] Manilo, Valentina V. 2002 [2001]. Cytogenetic review and evolution of karyotypes in the species of the genus *Phrynocephalus* Kaup, 1825 (Sauria, Agamidae) from the Eastern Palaearctic. *Hamadryad* 26:227-234.

[5747] Manilo, Valentina V. 2002. Cytogenetic review and evolution of karyotypes in the species of the genus *Phrynocephalus* Kaup, 1825 (Sauria, Agamidae) from the Eastern Palearctic. *Hamadryad* 26:227-234.

[5748] Manilo, Valentina V. 2005. Cases of mixoploidy in brown frogs of Ukraine. Pages 61-63 *in* Natalia Ananjeva and Olga Tsinenko, eds., *Herpetologia Petropolitana. Proceedings of the 12th Ordinary Meeting of the Societas Europaea Herpetologica, August 12-16, 2003, St. Petersburg, Russia*. (Includes figs. 1-2, table 1.) *Russian Journal of Herpetology*, 12 (Suppl.). Societas Europaea Herpetologica, St. Petersburg, Russia.

[5749] Manilo, Valentina V., and Mikhail Leonidovich Golubev. 1993. Karyotype information on some toad agamas of the *Phrynocephalus guttatus* species group (Sauria, Agamidae) of the former Soviet Union. *Asiatic Herpetological Research* 5([December]):105-108, figs. 1[map], 2-3, table 1.

[5750] Manilo, Valentina V., and Mikhail Leonidovich Golubev. 1993. [Karyotype of *Phrynocephalus rossikowi shammakowi* (Reptilia, Agamidae)]. *Vestnik Zoologii* [*Zoological Record*]*, Kiev* 1993:74-76.

[5751] Manilo, Valentina V., and Mikhail Leonidovich Golubev. 1994. Pecularities of karyotypes of *Phrynocephalus* species from the group "*guttatus*" sensu lato (Sauria, Agamidae). *Tsitologiya i Genetika* 28([March-April]):66-70.

[5752] Manilo, Valentina V., Mikhail Leonidovich Golubev, and Tohir S. Sattorov. 1991. Kariotip *Phrynocephalus helioscopus saidalievi* (Sauria, Agamidae) iz Ferganskoi dolini [The karyotype of *Phrynocephalus helioscopus saidalievi* (Sauria, Agamidae) of the Fergana Valley]. *Vestnik Zoologii* [*Zoological Record*]*, Kiev* 1991:79-81. (In Russian, with English summary.)

[5753] Manilo, Valentina V., and Eugene M. Pisanets. 1984. Karyotype of the plate-tailed gecko (*Teratoscincus scincus*) from the Turkmenia territory. *Vestnik Zoologii* [*Zoological Record*]*, Kiev* 5:83-84.

[5754] Manley, Geoffrey A. 2000. The hearing organs of lizards. Pages 139-196 *in* R. J. Dooling, R. R. Fay, and A. N. Popper, eds., *Comparative Hearing: Birds and Reptiles*. Springer-Verlag, Berlin, Germany.

[5755] Manley, Geoffrey A., L. Gallo, and C. Koppl. 1996. Spontaneous otoacoustic emissions in 2 gecko species, *Gekko gecko* and *Eublepharis macularius*. *Journal of the Acoustical Society of America* 99:1588-1603.

[5756] Mann, C. D., and C. Vita-Finzi. 1988. Holocene serial folding in the Zagros. Pages 51-59 *in* M. G. Audley-Charles and A. Hallam, eds., *Gondwana and Tethys*. *Geological Society Special Publications*. Oxford University Press, Oxford, England, UK.

[5757] Mann, G. 1978. *Echis colorata* bites in Israel: an evaluation of specific antiserum use on the base of 21 cases of snake bite. *Toxicological European Research* 1:365-369.

[5758] Mann, G. 1980. Palestinian viper (*Vipera palestinae*) bite. *Harefuah* 99:352-353.

[5759] Mann, G., and A. E. Gunders. 1977. Epidemiology of snake-bites in Israel. *The Family Physician* 7:82-87.

[5760] Mansharamani, D. K. 1966. Foramina, fossa and vacuities in the skull and lower jaw of mud turtle: *Trionyx gangeticus* (Cuv.). *Proceedings of the Indian Academy of Science* 62:195-202.

[5761] Mansoori, Jamshid. 1994. *The Hamoun Wildlife Refuge*. Max Kasparek Verlag, Heidelberg, Germany. 53 pp., figs. 1-5, tables 1-4.

[5762] Mantel, P., and Peter Mudde. 1986. Enige opmerkingen over de Libanon-hagedis (*Lacerta laevis*) [Notes

on *Lacerta laevis*]. *Lacerta* 45:34-38, 3 figs. (In Dutch, with English summary.)

[5763] Manteuffel, Dietmar. 1993. Bericht über Reptilienfunde in der Türkei. *Salamandra* 28(3/4[31 January]):223-230, figs. 1[map] -3, 1 table. (In German, with English abstract.)

[5764] Manthey, U., and N. Schuster. 1996. *Agamid Lizards*. TFH, Neptune City, New Jersey, USA. 189 pp.

[5765] Mao, S. H., B. Y. Chen, and H. M. Chang. 1977. The evolutionary relationships of sea snakes suggested by immunological cross-reactivity of transferrin. *Comparative Biochemistry and Physiology* 57A:403-406.

[5766] Mao, S. H., B. Y. Chen, F. Y. Yin, and Y. W. Guo. 1983. Immunotaxonomic relationships of sea snakes and terrestrial elapids. *Comparative Biochemistry and Physiology* 74A:869-872.

[5767] Mao, S. H., Herbert C. Dessauer, and B. Y. Chen. 1978. Fingerprint correspondence of haemoglobins and the relationships of sea snakes. *Comparative Biochemistry and Physiology* 59B:353-361.

[5768] Marcellini, Dale L., and Samuel W. Davies. 1982. Effects of handling on reptile egg hatching. *Herpetological Review* 13(2[June]):43-44, 1 table.

[5769] Marchenkovskaya, A. A. 2003. State of populations of the common tree frog *Hyla arborea* on reserved territories of Dnipropetrovsk Province, Ukraine. Pages 104 *in* Natalia Ananjeva, Gennady Cherepanov, Larissa Iohansen, Roman Kalikov, and Olga Tsinenko, eds., *12th Ordinary General Meeting, Societas Europaea Herpetologica* (*SEH*)*, Saint-Petersburg, Russia, 12-16 August 2003. Programme and Abstracts*. Zoological Institute of the Russian Academy of Sciences for the Societas Europaea Herpetologica, St. Petersburg, Russia.

[5770] Mares, Michael A., ed. 1999. *Encyclopedia of Deserts*. University of Oklahoma Press, Norman, Oklahoma, USA. xxxviii + 654 pp., illus., maps.

[5771] Margaritoulis, Dimitris. 1982. Observations on loggerhead sea turtle *Caretta caretta* activity during three nesting seasons (1997-1979) in Zakynthos, Greece. *Biological Conservation* 24:193-204.

[5772] Margaritoulis, Dimitris. 1988. Nesting of the loggerhead sea turtles *Caretta caretta* on the shores of Kiparrissia Bay, Greece in 1987. *Mésogée* 48:59-65.

[5773] Margaritoulis, Dimitris. 1989. Loggerhead sea turtle nesting: Kiparissia Bay, Greece. *Marine Turtle Newsletter* (45[April]):17-18.

[5774] Margaritoulis, Dimitris. 2000. An estimation of the overall nesting activity of the loggerhead turtle in Greece. Pages 48-49 *in* F. A. Abreu-Grobois, R. Briseno-Duenas, R. Marques, and S. Sarti, eds., *Proceedings of the 18th International Symposium on Sea Turtle Biology and Conservation. NOAA Technical Memorandum*. U.S. Department of Commerce, Washington, DC, USA.

[5775] Margaritoulis, Dimitris, and D. Dimopoulus. 1994. *The Loggerhead Sea Turtle* Caretta caretta *on Zakynthos. Population Status on Conservation Efforts during 1994*. [unpublished report for] Sea Turtle Protection Society of Greece, Athens, Greece. xxxxx pp.

[5776] Margaritoulis, Dimitris, C. Kappa, and K. Teneketsis. 1994. *Monitoring and Conservation of the* Caretta caretta *Populations Nesting at Kiparrissia Bay and Lakonias Bay during 1994*. [unpublished report for] Sea Turtle Protection Society of Greece, Athens, Greece. xxxxx pp.

[5777] Margaritoulis, Dimitris, and Alan F. Rees. 2001. The loggerhead turtle, *Caretta caretta*, population nesting in Kyparissia Bay, Peloponnesus, Greece: results of beach surveys over seventeen seasons and determination of the core nesting habitat. *In* Max Kasparek and Andrew Campbell, eds., Marine Turtles in the Eastern Mediterranean. *Zoology in the Middle East, Heidelberg* 24:75-90, figs. 1[map] -8, tables 1-5.

[5778] Markovskii, A. P. 1966. Geologische Karte von Mittelasien und den angrenzenden Gebieten. Geologie-Ministerium, Moskau. 1:500,000.

[5779] Markovsky, Y., and B. Pinshow. 1983. The Saharan sand viper: a snake of the moving sands. *Israel Land and Nature* 9:16-20.

[5780] Márquez M, René. 1990. Sea turtles of the world. An annotated and illustrated catalogue of sea turtle species known to date. *FAO Fisheries Synopsis* 125:i-v+1-81, figs. 1-42.

[5781] Marshall, J. 1931. *Mohenjo-daro and the Indus Valley Civilization*. MacMillan Co., London, England, UK. 244 pp.

[5782] Martens, Harald. 1993. Three species of snake new for Syria. *Zoology in the Middle East, Heidelberg* 9:49-58, figs. 1-2[map], 1 table.

[5783] Martens, Harald. 1996. The rediscovery of the grass snake *Natrix natrix* (L.) in the Levant. *Zoology in the Middle East, Heidelberg* 12:59-64, fig. 1[map].

[5784] Martens, Harald. 1996. A preliminary survey of the terrestrial reptiles and sea snakes in Jubail Marine Wildlife Sanctuary. Pages 360-373 *in* Friedhelm Krupp, Abdulaziz H. Abuzinada, and Iyad A. Nader, eds., *A Marine Wildlife Sanctuary for the Arabian Gulf*. (Includes pls. 1-3, fig.1, table 1.) Forschungsinstitut Senckenberg, Frankfurt am Main.

[5785] Martens, Harald. 1997. A review of "Zoogeography of Amphibians and Reptiles of Syria, with Additonal [*sic*] New Records" (Herpetozoa 9 (1/2), 1996). *Herpetozoa* 10([30 December]):99-106.

[5786] Martens, Harald. 1998. *Die Herpetofauna der Arabischen Republik Syrien. Eine faunistisch-zoogeographische Analyse unter Berücksichtigung benachbarter Gebiete*. Ph.D. Dissertation. University of Mainz, Mainz, Germany. xxxxx pp. (In German.)

[5787] Martens, Harald, and Dieter Kock. 1991. Erstnachweise für drei Gecko-Gattungen in Syrien (Reptilia:

Sauria: Gekkonidae). *Senckenbergiana Biologica* 71[1990] (1/3[31 Jan]):15-21, map 1. (In German, with English summary.)

[5788] Martens, Harald, and Dieter Kock. 1992. The desert monitor, *Varanus griseus* (Daudin 1803), in Syria. *Senckenbergiana Biologica* 72[1991] (1/3[8 May]): 7-11, map 1.

[5789] Martens, V. 1885. Über Vorkommen und Zeitnungs-Varietäten von *Salamandra maculosa*. *Sitzungsberichte der Gesellschaft Naturforschender Freunde zu Berlin* 1884:193-195.

[5790] Martin, B. G. H., and Angus d'Albini Bellairs. 1977. The narial excrescence and pterygoid bulla of the gharial, *Gavialis gangeticus* (Crocodilia). *Journal of Zoology, London* 182(4[August]):541-558, figs. 1-4, pls. 1-3.

[5791] Martin, Robert F. 1978. Clutch weight/total body weight ratios of lizards (Reptilia, Lacertilia, Iguanidae): preservative induced variation. *Journal of Herpetology* 12([24 April]):248-251, 1 table.

[5792] Martin, William Charles Linnaeus. 1838. [A collection of snakes procured by the Euphrates Expedition]. *Proceedings of the Zoological Society of London* Part 6 [1838] ([24 July]):81-83.

[5793] Martin, William Charles Linnaeus. 1840. A species of *Trionyx*, or, according to MM. Duméril and Bibron, *Gymnopus*, was exhibited. This specimen had lived for some time in the Society's menagerie, having been sent from the Euphrates by Colonel Chesney. *Proceedings of the Zoological Society of London* 1840:56-57.

[5794] Martirosyan, I. A., T. N. Badaeva, D. N. Malysheva, V. I. Korchagin, V. G. Petrosyan, Felix D. Danielyan, Ilya Sergeevich Darevsky, and O. N. Tokarskaya. 2003. Variation multilocus DNA markers in parthenogenetic rock lizards *Darevskia unisexualis*. Pages 106 *in* Natalia Ananjeva, Gennady Cherepanov, Larissa Iohansen, Roman Kalikov, and Olga Tsinenko, eds., *12th Ordinary General Meeting, Societas Europaea Herpetologica* (*SEH*), *Saint-Petersburg, Russia, 12-16 August 2003. Programme and Abstracts*. Zoological Institute of the Russian Academy of Sciences for the Societas Europaea Herpetologica, St. Petersburg, Russia.

[5795] Marx, Hymen. 1952. *Atractaspis* (moleviper), a new record for Egypt. *Copeia* 1952([26 December]): 278-279.

[5796] Marx, Hymen. 1953. The elapid genus of snakes *Walterinnesia*. *Fieldiana: Zoology* 34([24 July]): 189-196, figs. 38-40.

[5797] Marx, Hymen. 1956. *Keys to the Lizards and Snakes of Egypt*. Department of the Navy Research Report, NM 005 050, 39-45. NAMRU-3, Cairo, Egypt. 8 pp. October.

[5798] Marx, Hymen. 1958. Catalogue of the type specimens of reptiles and amphibians in Chicago Natural History Museum. *Fieldiana: Zoology* 36:407-496.

[5799] Marx, Hymen. 1958. Egyptian snakes of the genus *Psammophis*. *Fieldiana: Zoology* 39([22 September]):191-200, figs. 30-31, tables A-B.

[5800] Marx, Hymen. 1958. Sexual dimorphism in coloration in the viper *Cerastes vipera* L. *Natural History Miscellany* ([6 August]):1-2.

[5801] Marx, Hymen. 1959. Review of the colubrid snake genus *Spalerosophis*. *Fieldiana: Zoology* 39([22 May]):347-361, figs. 58-59, 1 map, 1 table.

[5802] Marx, Hymen. 1968. *Checklist of the Reptiles and Amphibians of Egypt*. Special Publication, United States Naval Medical Research Unit Number Three, Cairo, Egypt UAR. iii + 91 pp.

[5803] Marx, Hymen. 1988. The colubrid snake *Psammophis schokari*, from the Arabian Peninsula. *Fieldiana: Zoology*, ser. n.s., 40:i-iii,1-16.

[5804] Marx, Hymen, James S. Ashe, and Larry E. Watrous. 1988. Phylogeny of the viperine snakes (Viperinae): Part I. Character analysis. *Fieldiana: Zoology*, ser. New Series, xxxxx([30 November]):1-16.

[5805] Marx, Hymen, and George Bernard Rabb. 1965. Relationships and zoogeography of the viperine snakes (Family Viperidae). *Fieldiana: Zoology* 44([16 February]):161-206, figs. 32-46, tables 1-11.

[5806] Marx, Hymen, and George Bernard Rabb. 1972. Phyletic analysis of fifty characters of advanced snakes. *Fieldiana: Zoology* 63:1-321.

[5807] Marx, Hymen, George Bernard Rabb, and Steven J. Arnold. 1982. *Pythonodipsas* and *Spalerosophis*, colubrid snake genera convergent to the vipers. *Copeia* 1982:553-561, fig. 1, 6 tables.

[5808] Mason, Kenneth Maj. 1929. *Punch, Kashmir & Ladakh*, 2nd edition, vol. 1. *Routes in the Western Himalaya, Kashmir, &c*. Surveyor General of India, Calcutta, India. xiii + (2) + 223 pp., foldout map.

[5809] Mason, R. T., and W. H. N. Gutzke. 1990. Sex recognition in the leopard gecko, *Eublepharis macularius* (Sauria:Gekkonidae): possible mediation by skin-derived semiochemicals. *Journal of Chemical Ecology* 16:27-36.

[5810] Masroor, Rafaqat. 2007. Khalid Javed Baig (1956-2006). *Russian Journal of Herpetology* 14(1[January-April]):78, Portrait.

[5811] Masroor, Rafaqat. 2008. A new species of *Cyrtopodion* (Sauria: Gekkonidae) from the northern areas of Pakistan. *Zootaxa* (1857):33-43.

[5812] Masroor, Rafaqat. 2009. A new arboreal species of *Cyrtopodion* (Squamata: Gekkonidae) from Deh Akro-II Wetlands Complex, Sindh, Pakistan. *Zootaxa* (2243):57-67.

[5813] Masseti, Marco, ed. 2002. *Island of Deer. Natural History of the Fallow Deer of Rhodes and of the Vertebrates of the Dodecanese* (*Greece*). City of Rhodes, Environmental Organization, Rhodes, Greece. 224 pp., illus. (In Bilingual English and Greek.)

[5814] Masseti, Marco. 2002. Introduction. Islands, gods,

snakes, and deer. Pages 25-30 *in* Marco Masseti, ed., *Island of Deer. Natural History of the Fallow Deer of Rhodes and of the Vertebrates of the Dodecanese* (*Greece*). (Includes 7 col. illus. (2 snakes).) City of Rhodes, Environment Organization, Rhodes, Greece. (In Bilingual English and Greek.)

[5815] Matschie, Georg Friedrich Paul. 1893. Über einige von Herrn Oscar Neuman bei Aden gesammelte u. beobachtete Säugethiere, Reptilien und Amphibien. *Sitzungsberichte der Gesellschaft Naturforschender Freunde zu Berlin* 1893:24-31.

[5816] Matsui, T. 1973. [Studies on tail form of the genus *Eublepharis*]. *Acta Herpetologica Sinica* 4:29-30.

[5817] Mattauer, M. 1986. Intracontinental subduction, crust-mantle décollement and crustal-stacking wedge in the Himalayas and other collision belts. Pages 37-50 *in* Michael P. Coward and A. C. Ries, eds., *Collision Tectonics. Geological Society of London, Special Publications*.

[5818] Mattei, Massimo, Francesca Cifelli, Giovanni Muttoni, Andrea Zanchi, Fabrizio Berra, Fathommah Mossavvari, and Safar Ali Eshraghi. 2012. Neogene block rotation in central Iran: Evidence from paleomagnetic data. *GSA Bulletin* 124(5/6[May/June]):943-956, figs. 1-4[maps]. 5-7, tables 1-2.

[5819] Matthey, R. 1931. Les chromosomes des amphisbéniens acrodontes (*Trogonophis wiegmanni*, Kaup). *Société Vaudoise des Sciences Naturelles, Lausanne. Bulletin* 57:313.

[5820] Matthey, R. 1932. Chromosomes de sauriens: Gekkonidae, Eublepharidae, Gerrhosauridae, Amphisbaenidae pleurodontes. *Comptes Rendus des Séances de la Société de Biologique* 110:273.

[5821] Matthey, R. 1951. Systématique et critères cytologiques. Les chromosomes de *Blanus cinereus* Vand. (Lacertilia-Amphisbaenidae) et la meélose de *Leucophaca maderae* Brun. (Blattaria-Blaberidae). *Société Vaudoise des Sciences Naturelles, Lausanne. Bulletin* 65:111-120.

[5822] Mattison, Christopher. 1987. *The Care of Reptiles and Amphibians in Captivity*, 2nd edition. Blandford Press, London, England, UK. 317 pp., 8 pgs. col. pls., illus.
(1st ed., 1982; 3rd ed. 1992, 317 pp., 16 pgs. col. pls.)

[5823] Mattison, C. 1991. *Keeping and Breeding Lizards*. Blandford, London, England, UK. 224 pp.

[5824] Matuschka, F. R. 1986. *Caryospora telescopis* sp. n. (Apicomplexa: Eimeriidae) from the cat snake, *Telescopus fallax* (Serpentes: Colubridae), and *Caryospora* spec. from the west Caucasian viper, *Vipera kaznakovi* (Serpentes: Viperidae). *Archiv für Protistenkunde* 132:93-99.

[5825] Matuschka, F. R. 1986. *Caryospora najadae* sp. n. (Apicomplexa: Eimeriidae) from Dahl's whipsnake, *Coluber najadum* (Serpentes: Colubridae). *Zeitschrift Parasitenk* 72:181-183.

[5826] Matuschka, F. R. 1986. *Isospora colubris* n. sp. from the western whip snake, *Coluber viridiflavus* (Serpentes: Colubridae). *Zeitschrift Parasitenk* 72: 549-551.

[5827] Matuschka, F. R. 1987. *Sarcocystis chalcidicolubris* n. sp.: recognition of the life cycle in skinks of the genus *Chalcides* and snakes of the genus *Coluber*. *Journal of Parasitology* 73:1014-1018.

[5828] Matuschka, F. R., A. O. Heydorn, H. Mehlhorn, Z. Abd al Aal, L. Diesing, and A. Biehler. 1987. Experimental transmission of *Sarcocystis muriviperae* n. sp. to laboratory mice by sporocysts from the Palestinian viper (*Vipera palaestinae*): a light and electron microscope study. *Parasitology Research* 73:33-40.

[5829] Matveyeva, T. N., and Natalia Borisovna Ananjeva. 1995. The distribution and number of skin organs of agamid, iguanid and gekkonid lizards. *Journal of Zoology, London* 235(2[February]):253-268, figs. 1-4, pls. 1-2, tables 1-3.

[5830] Matz, G. 1969. *Chalcides ocellatus*. *Aquarama* 1969:14.

[5831] Matz, G. 1973. *Ophisaurus apodus* Pallas. *Aquarama* 7:25.

[5832] Matz, G. 1975. Sur quelques scinques inhabituels (*Chalcides chalcides*, *Eumeces schneiderii algeriensis*, *Ophiomorus raithmai*, *Riopa sundevallii*). *Aquarama* 9:31-33.

[5833] Matz, G. 1976. *Spalerosophis diadema* (Schlegel). *Aquarama* 10:34-35.

[5834] Matz, G. 1988. *Ophisaurus apodus* Pallas. *Bulletin of the Chicago Herpetological Society* 23:89.

[5835] Mausfeld, Patrick, and Andreas Schmitz. 2003. Molecular phylogeography, intraspecific variation and speciation of the Asian scincid lizard genus *Eutropis* Fitzinger, 1843 (Squamata: Reptilia: Scincidae): taxonomic and biogeographic implications. *Organisms Diversity and Evolution* 3(3):161-171, figs. 1-2.
(Available online 3 Nov. 2004)

[5836] Mausfeld, Patrick, Andreas Schmitz, Wolfgang Böhme, Bernhard Misof, Davor Vrcibradic, and Carlos Frederico Duarte Rocha. 2002. Phylogenetic affinities of *Mabuya atlantica* Schmidt, 1945, endemic to the Atlantic Ocean Archipelago of Fernando de Noronha (Brazil): Necessity of partitioning the genus *Mabuya* Fitzinger, 1826 (Scincidae: Lygosominae). *Zoologischer Anzeiger* 241:281-293, figs. 1-2, tables 1-3.

[5837] Mausfeld, Patrick, Miguel Vences, Andreas Schmitz, and Michael Veith. 2000. First data on the molecular phylogeography of scincid lizards of the genus *Mabuya*. *Molecular Phylogenetics and Evolution* 17(1[October]):11-14, fig. 1.

[5838] Mautz, William J. 1982. Patterns of evaporative water loss. Pages 443-481 *in* Carl Gans and F. Harvey Pough, eds., *Physiology C: Physiological Ecology*, vol. 12. *Biology of the Reptilia*. Academic Press, New York, New York, USA.

[5839] Maxson, Linda R. 1978. Immunological evidence pertaining to relationships between Old World *Hyla arborea* (Amphibia, Anura, Hylidae) and North American *Hyla*. *Journal of Herpetology* 12([27 February]):98-100, fig. 1, 1 table.

[5840] Maxson, Linda R. 1981. Albunim evolution and its phylogenetic implications in toads of the genus *Bufo*. 2. Relationships among Eurasian *Bufo*. *Copeia* 1981:579-583.

[5841] Maxson, Linda R. 1992. Tempo and pattern in anuran speciation and phylogeny: an albumin perspective. Pages 41-58 *in* Kraig Adler, ed., *Herpetology. Current Research on the Biology of Amphibians and Reptiles*. Society for the Study of Amphibians and Reptiles, Oxford, Ohio, USA.

[5842] Maxson, Linda R., and Jacek M. Szymura. 1984. Relationships among discoglossid frogs: an albumin perspective. *Amphibia-Reptilia* 5(3-4[December]): 245-252, fig. 1, tables 1-2.

[5843] Maxwell, W. Robert, and Stephen D. Busack. 1971. An English translation of the diagnostic keys appearing in Les salamandres d'Europe, d'Asie et d'Afrique du Nord, Editions P. Lechevalier, Paris. *Bulletin of the Maryland Herpetological Society* 7:99-111.

[5844] Mayer, H., and H. Aksoy. 1986. *Wälder der Türkei*. Gustav Fischer Verlag, Stuttgart, Germany. xxxxx pp. (In German.)

[5845] Mayer, M., Jiří Moravec, and Mihaela Pavlicev. 2006. Differentiation witin Syrian populations of the lizard *Mesalina brevirostris*. Pages 125-131 *in* Claudia Corti, Pietro Lo Cascio, and Marta Biaggini, eds., *Mainland and Insular Lacertid Lizards: A Mediterranean Perspective*. Firenze University Press, Florence, Italy.

[5846] Mayer, Werner. 1989. Comments on Szczerbak's (1975) catalog of the African sand lizards (Reptilia: Sauria: Eremiainae). *Herpetozoa* 1:133-137.

[5847] Mayer, Werner. 2000. Buchbesprechen: The Lizards of Iran. *Die Eidechse, Beiträge zur Kenntnis der Lacertiden* (*Bonn/Bremen*) 11:39. (In German.)

[5848] Mayer, Werner. 2002 [2001]. [Review of] Anderson, S. C. (1999), *The Lizards of Iran*. Society for the Study of Amphibians and Reptiles, Ithaca, New York, Contributions to Herpetology, vol. 15, 450 pages. ISBN 0-96984-49-4. *Amphibia-Reptilia* 22([24 January]):507.

[5849] Mayer, Werner, and Gerald Benyr. 1994. Albumin-Evolution und Phylogenese in der Familie Lacertidae (Reptilia: Sauria). *Annalen des Naturhistorischen Museums in Wien* 96B([December]):621-648, figs. 1-4, tables 1-3. (In German, with English abstract.)

[5850] Mayer, Werner, and Wolfgang Bischoff. 1996. Beiträge zur taxonomischen Revision der Gattung *Lacerta* (Reptilia: Lacertidae). Teil 1: *Zootica, Omanosaura, Timon*, und *Teira* als eigenständige Gattungen. *Salamandra* 32(3[30 September]):163-170, figs. 1-2. (In German, with English abstract.)

[5851] Mayer, Werner, and Wolfgang Bischoff. 2001. Lacertidae Literatur 1999. *Die Eidechse, Beiträge zur Kenntnis der Lacertiden* (*Bonn/Bremen*) 12:55-58. (In German.)

[5852] Mayer, Werner, and Daniela Lutz. 1989. [Chemosystematic investigations concerning the phylogeny of the collective genus *Lacerta* (Reptilia, Sauria, Lacertidae). *Zeitschrift für Zoologische Systematik und Evolutionsforschung* 27:338-349, [in German].

[5853] Mayer, Werner, and Mihaela Pavlicev. 2007. The phylogeny of the family Lacertidae (Reptilia) based on nuclear DNA sequences: Convergent adaptations to arid habitats within the subfamily Eremiainae. *Molecular Phylogenetics and Evolution* 44:1155-1163, figs. 1-2, tables 1-2.
(Available online: Science Direct <*www.sciencedirect.com*>; doi:10.1016/j.ympev.2007.05.015)

[5854] Mayer, Werner, and Franz Tiedemann. 1982. Chemotaxonomical investigations in the collective genus *Lacerta* (Lacertidae; Sauria) by means of protein electrophoresis. *Amphibia-Reptilia* 2([31 March]):349-355, 4 tables.

[5855] Mayhew, Wilbur W. 1968. Biology of Desert Amphibians and Reptiles. Pages 195-356 *in* G. W. Brown Jr., ed., *Desert Biology*, vol. 1. Academic Press, New York, New York, USA and London, England, UK.

[5856] Mayr, Ernst. 1969. *Principles of Systematic Zoology*. McGraw-Hill, New York, New York, USA. xi + 428 pp.

[5857] Mayr, Ernst. 1976. Comments on *Echis coloratus* Duméril, Bibron and Duméril, 1854 [*sic*] (Reptilia). Z.N.(S.) 2064. *Bulletin of Zoological Nomenclature* 32([January]):199.
(See vol. 31:223-224.)

[5858] Mayr, Ernst, and Peter D. Ashlock. 1991. *Principles of Systematic Zoology*, 2nd edition. McGraw-Hill, New York, New York, USA. xx + 475 pp.

[5859] Mazik, E. J., B. K. Kadyrova, and A. T. Toktosunov. 1976. Osobennosti kariotipa zelenoj zhaby (*Bufo viridis*) Kirgizii. *Zoologicheski'i Zhurnal, Akademyia Nauk SSSR* 55:1740-1741. (In Russian, with English summary.)

[5860] Mazin, J. M. 1986. *Negevodus ramonensis* n.g. n.sp., un nouveau placodonte du Trias moyen du Negev (Israel). *Comptes Rendus de l'Academie des Sciences* 302:927-929. (In French.)

[5861] Mazuch, Tomás, and Jiří Hejduk. 2006. *Zmije Rodu* Echis (*Viperidae*) [*Vipers of the Genus* Echis (*Viperidae*)]. Cesky Spoler pro Africkou Herpetologii, [online] www.megasphera.cz/africanvenomoussnakes. 150 pp., illus. (In Czech.)
(Online downloadable publication. Includes translations from Russian into Czech of Cherlin, 1990 [*q.v.*], Cherlin & Borkin, 1990 [*q.v.*], Cherlin, 1983 [*q.v.*], Cherlin, 1981 [*q.v.*], and Borkin & Cherlin, 1995 [*q.v.*]

plus seven pages of bibliography.)

[5862] Mazunin, N. 1982. [*Key to Identification of Vertebrates of Kazakhstan.*], Second edition. Mektep, Alma-Ata, Kazakhstan. 185 pp.

[5863] McCall, G. J. H., and R. G. W. Kidd. 1982. The Makran, Southeastern Iran: the anatomy of a convergent plate margin active from Cretaceous to Present. Pages 387-397 *in* Jeremy K. Leggett, ed., *Trench-Forearc Geology: Sedimentation and Tectonics on Modern and Ancient Active Plate Margins*. (Includes figs. 1-5.) *Geological Society* [*of London*] *Special Publication*, 10. Geological Society of London, London, England, UK.

[5864] McCall, J., B. Rosen, and J. Darrell. 1994. Carbonate deposition in accretionary prism settings: Early Miocene coral limestones and corals of the Makran Mountain range in Southern Iran. *Facies* 31:141-178, 10 figs., 8 tables, pls. 17-18.

[5865] McCann, Charles. 1938. The reptiles and Amphibia of Cutch State. *Journal of the Bombay Natural History Society* 40([December]):425-427, pl. 2.

[5866] McCann, C. 1946. The hemipenis in reptiles. *Journal of the Bombay Natural History Society* 46 ([August]):348-373, figs. 1-4, pls. 1-10.

[5867] McCarthy, Colin J. 1985. Monophyly of elapid snakes (Serpentes: Elapidae): An assessment of the evidence. *Journal of the Linnean Society of London* 83:79-93.

[5868] McCarthy, Colin J. 1986. Relationships of the laticaudine sea snakes (Serpentes: Elapidae: Laticaudinae). *Bulletin of the British Museum* (*Natural History*) 50:127-161.

[5869] McClure, Harold A. 1976. Radiocarbon chronology of late Quaternary lakes in the Arabian Desert. *Nature* 263(5580[28 October]):755, fig. 1, table 1.

[5870] McClure, Harold A. 1978. Regions of investigation, 2.6, Ar Rub' Al Khali. Pages 252-263 *in* Saad S. Al-Sayari and Josef G. Zötl, eds., *Quaternary Period in Saudi Arabia*, vol. 1: Sedimentological, Hydrogeological, Hydrochemical, Geomorphological, and Climatological Investigations in Central and Eastern Saudi Arabia. Springer-Verlag, Vienna, Austria and New York, New York, USA.

[5871] McClure, Harold A. 1980. Permian-Carboniferous glaciation in the Arabian Peninsula. *Geological Society of America Bulletin* 91:1707-1712.

[5872] McClure, Harold A., and C. Vita-Finzi. 1982. Holocene shorelines and tectonic movements in eastern Saudi Arabia. *Tectonophysics* 85:T37-T43.

[5873] McCord, William P., and Peter C. H. Pritchard. 2002. A review of the softshell turtles of the genus *Chitra*, with the description of new taxa from Myanmar and Indonesia (Java). *Hamadryad* 27([31 October]):11-56, figs. 1-12, 3 tables.

[5874] McDiarmid, Roy W., and Ronald Altig, eds. 1999. *Tadpoles, the Biology of Anuran Larvae*. University of Chicago Press, Chicago, Illinois, USA and London, England, UK. 444 pp., numerous figs.

[5875] McDiarmid, Roy W., Jonathan A. Campbell, and T'Shaka A. Touré. 1999. *Snake Species of the World*, vol. 1. The Herpetologists' League, Washington, DC, USA. xi + 511 pp.
(Contains extensive list of journal and book abbreviations in Appendix I.)

[5876] McDiarmid, Roy W., Mercedes S. Foster, Craig Guyer, J. Whitfield Gibbons, and Neil Chernoff, eds. 2012. *Reptile Biodiversity: Standard Methods for Inventory and Monitoring*. University of California Press, Berkeley & Los Angeles, California, USA; London, UK. xii + 412 pp., figs. 1-97, tables 1-36.

[5877] McDowell, R. M. 1978. Generalized tracks and dispersal in biogeography. *Systematic Zoology* 27:8-104.

[5878] McDowell, Samuel Booker. 1961. On the major arterial canals in the ear-region of the testudinoid turtles and the classification of the Testudinoidea. *Bulletin of the Museum of Comparative Zoology, Harvard College* 125:23-29.

[5879] McDowell, Samuel Booker. 1963. Muscles in the region of the eustacian tube of turtles: two corrections. *Copeia* 1963(1[30 March]):153-154.

[5880] McDowell, Samuel Booker. 1964. Partition of the genus *Clemmys* and related problems in the taxonomy of the aquatic Testudinidae. *Proceedings of the Zoological Society of London* 143([September]):239-279, figs. 1-11, 1 table.

[5881] McDowell, Samuel Booker. 1967. Osteology of the Typhlopidae and Leptotyphlopidae: A critical review. *Copeia* 1967([1 September]):686-692, fig. 1.

[5882] McDowell, Samuel Booker. 1969. Notes on the Australian sea-snake *Ephalophis greyi* M. Smith (Serpentes: Elapidae, Hydrophiinae) and origin and classification of sea-snakes. *Zoological Journal of the Linnean Society* 48:333-349.

[5883] McDowell, Samuel Booker. 1972. The evolution of the tongue of snakes, and its bearing on snake origins. *Evolutionary Biology* 6:191-273.

[5884] McDowell, Samuel Booker. 1972. The genera of sea snakes of the *Hydrophis* group (Serpentes: Elapidae). *Transactions of the Zoological Society of London* 32:187-247, 1 fig.

[5885] McDowell, Samuel Booker. 1974. A catalogue of the snakes of New Guinea and the Solomans, with special reference to those in the Bernice P. Bishop Museum, Part 1. Scolecophidia. *Journal of Herpetology* 8([28 January]):1-57, figs. 1-20.

[5886] McDowell, Samuel Booker. 1986. The architecture of the corner of the mouth of colubroid snakes. *Journal of Herpetology* 20([2 September]):353-407, figs. 1-4, 4 tables.

[5887] McDowell, Samuel Booker. 1987. Systematics. Pages 3-50 *in* R. A. Siegel, Joseph T. Collins, and S. S. Novak, eds., *Snakes: Ecology and Evolutionary Biolo-*

gy. McGraw-Hill, New York, New York, USA.

[5888] McGowan, Andrew, Annette C. Broderick, J. Deeming, Brendan J. Godley, and E. G. Hancock. 2001. Dipteran infestation of loggerhead (*Caretta caretta*), and green (*Chelonia mydas*), sea turtle nests in northern Cyprus. *Journal of Natural History* 35:573-586.

[5889] McGowan, Andrew, Louise V. Rowe, Annette C. Broderick, and Brendan J. Godley. 2001. Nest factors predisposing loggerhead sea turtle (*Caretta caretta*) clutches to infestation by dipteran larvae on northern Cyprus. *Copeia* 2001(3[6 August]):808-812.

[5890] McKenna, Malcolm C. 1983. Cenozoic paleogeography of North Atlantic land bridges. Pages 351-399 *in* Bott, Saxov, Talain, and Thiede, eds., *Structure and Development of the Greenland-Scotland Ridge*. Plenum Press, New York, New York, USA.

[5891] McKenna, Malcolm C. 1995. The mobile Indian raft: A reply to Rage and Jaeger. *Systematic Biology* 44(2[June]):265-271.

[5892] McKenzie, C., Brendan J. Godley, Robert W. Furness, and D. E. Wells. 1999. Concentrations and patterns of organochlorine contaminants in marine turtles from Mediterranean and Atlantic waters. *Marine Environmental Research* 47:117-135.

[5893] McKenzie, D. P. 1972. Active tectonics of the Mediterranean region. *Geophysical Journal of the Royal Astronomical Society* 30:109-185.

[5894] McKenzie, D. P., D. Davies, and Peter Molnar. 1970. Plate tectonics of the Red Sea and East Africa. *Nature* 226([18 April]):243, figs. 1 [map], 2, 3-4 [maps], 5, 6 [map], 7-8.

[5895] McKenzie, Judith A. 1999. From desert to deluge in the Mediterranean. *Nature* 400(6745[12 August]): 613-614, fig. 1.

[5896] McLachlan, Keith. 1989. Boundaries i. With the Ottoman Empire. Pages 401-403 *in* Ehsan Yarshater, ed., *Encyclopaedia Iranica*, vol. 4, Fascicle 4. Routledge and Kegan Paul, New York, New York, USA and London, England, UK.

[5897] McLane, Mary Ann, Torsten Joeger, and Alaa Mahmoud. 2008. Disintegrins in health and disease. *Frontiers in Bioscience* 13([1 May]):6617-6637, figs. 1-4, tables 1-2.

[5898] McMahon, A. Henry. 1897. The southern borderlands of Afghanistan. *Geographical Journal* 9: 393-415.

[5899] McMahon, A. Henry. 1897. [Exhibition of two specimens of a new viper (*Eristocophis mcmahoni*) from the Indo-Persian frontier]. *Proceedings of the Zoological Society of London* 1897([1 June]):295.
(Title from the cover's Table of Contents but published remarks are introduced as "The following notes on its habits sent to the Society by the discoverer along with the specimens, were read:—")

[5900] McMahon, A. Henry. 1899. Notes on the fauna of the Gilgit District. *Journal of the Asiatic Society of Bengal* 68:105-109.

[5901] McMahon, A. Henry. 1901. Notes on the fauna of Chitral. *Journal of the Asiatic Society of Bengal* 70: 1-7.

[5902] McMahon, A. Henry. 1901. Notes on the fauna of Dir and Swat. *Journal of the Asiatic Society of Bengal* 70:7-12.

[5903] McMahon, A. Henry. 1902. No, XXX. — A rare snake. *Journal of the Bombay Natural History Society* 14([24 May]):181.

[5904] McMahon, A. Henry. 1906. Recent survey and exploration in Seistan. *Geographical Journal* 28([September]):209-228.

[5905] McQuarrie, Nadine. 2009. Signals of continent-continent collision: when did Arabia and Eurasia collide? *Geological Society of America, Abstracts with Program* 2009([18 October]):406, Session 153, abstract 153-6.

[5906] Mearns, Barbara, and Richard Mearns. 1988. *Biographies for Birdwatchers. The Lives of Those Commemorated in Western Palearctic Bird Names*. Academic Press, London, England, UK. xx + 490 pp., illus., ports., maps.

[5907] Mearns, Barbara, and Richard Mearns. 1988. Edouard Ménétries (1802-1861). Pages 255-259 *in Biographies for Birdwatchers: The Lives of Those Commemorated in Western Palearctic Bird Names*. (Includes portrait.) Academic Press, New York, New York, USA.

[5908] Mearns, Barbara, and Richard Mearns. 1998. *The Bird Collectors*. Academic Press, San Diego, California, USA. xvii + 472 pp., with numerous halftone portraits of bird collectors.

[5909] Mebert, Konrad, ed. 2011. *The Dice Snake,* Natrix tessellata*: Biology, Distribution and Conservation of a Palaearctic Species*. *Mertensiella*, vol. 18. Deutsche Gesellschaft für Herpetologie und Terrarienkunde, Rheinbach, Germany. 468 pp.

[5910] Mebs, Dietrich. 1965. Die Geckos von Israel und ihre Biologie. *Die Aquarien- und Terrarium-Zeitschrift* (*DATZ*), *Stuttgart* 18:61.

[5911] Mebs, Dietrich. 1966. Studien zum aposematischen Verhalten von *Teratoscincus scincus*. *Salamandra* 2:16-20.

[5912] Mebs, Dietrich. 1978. Pharmacology of reptilian venoms. Pages 437-560 *in* Carl Gans and K. A. Gans, eds., *8. Physiology B. Biology of the Reptilia*. Academic Press, New York, New York, USA and London, England, UK.

[5913] Mebs, Dietrich, and František Kornalík. 1981. Schlangengiftseren — Probleme ihrer Wirksamkeit, untersucht am Beispiel von *Echis carinatus* (Reptilia: Serpentes: Viperidae). *Salamandra* 17([15 December]):89-98, fig. 1[map]. (In German, with English summary.)

[5914] MEDASSET. 2000. *Habitat Assessment of the*

Remaining Significant Nesting Sites of the Green Turtle (Chelonia mydas) *on the Turkish Mediterranean coast: Kazanli, Akyatan,, and Samandag*. Council of Europe, Convention on the Conservation of European Wildlife and Natural Habitats, Standing Committee, T-PVS (2000) 56, Strasbourg. 14 pp.

[5915] MEDASSET, and King's College Taunton. 1997. Euroturtle. Website: <*http://www.euroturtle.org*>.

[5916] Meek, Roger. 2001. [Review of] *The Lizards of Iran*, by Steven C. Anderson. (1999). vii+442 pp. Society for the Study of Amphibians and Reptiles, Ithaca, New York, USA. *Herpetological Journal* 11([20 July]):83.

[5917] Meerman, Jan, and Tineke Boomsma. 1987. Beobachtungen an *Chamaeleo calyptratus calyptratus* Duméril & Duméril, 1851 in der Arabischen Republik Jemen (Sauria: Chamaeleonidae). *Salamandra* 23([15 March]):10-16, figs. 1-2[col. photos], 3, 4[map], 1 table. (In German, with abstract in English and Arabic.)

[5918] Meeuwen, H. M. van. 1977. Enkele herpetologische aantekeningen van een reis naar Afghanistan. *Lacerta* 35(8[May]):115-124, figs. 1-16. (In Dutch, with English summary.)

[5919] Méhely, Ludwig von [Méhelÿ, Lajos-tól]. 1894. I. Wissenschaftliche Mittheilungen. 4. Beiträge zur Herpetologie Transkaukasiens und Armeniens. *Zoologischer Anzeiger* 17(441[5 March]):78-80, 1 table.

[5920] Méhely, Ludwig von [Méhelÿ, Lajos-tól]. 1894. I. Wissenschaftliche Mittheilungen. 1. Beiträge zur Herpetologie Transkaukasiens und Armeniens (Schluss.). *Zoologischer Anzeiger* 17(442[19 March]):81-86, 1 table.

[5921] Méhely, Ludwig von [Méhelÿ, Lajos-tól]. 1899. A békafejü gyík egy örményországi fajváltozata. *Természetrajzi Füzetek* 22:361-364, pl. 14.

[5922] Méhely, Ludwig von [Méhelÿ, Lajos-tól]. 1901. Reptilien und Amphibien. Pages 41-68 *in Zoologische Ergebnisse, Dritte asiatische Forschungsreise des Grafen Eugen Zichy*, vol. 2. xxxxx, Budapest, Hungary. (In German.)

[5923] Méhely, Ludwig von [Méhelÿ, Lajos-tól]. 1907. Archaeo-és Neolacertók (Volasz Boulenger G. A. es Dr. Werner, F. urak birólató). *Allattani Közlemenyek* 6:97-120. (In Hungarian.)

[5924] Méhely, Ludwig von [Méhelÿ, Lajos-tól]. 1907. Archaeo- und Neolacerten. (Erwiderung an die herren G. A. Boulenger, FRS und Dr. F. Werner.). *Annales historico-naturales Musei Nationalis Hungarici* 5: 469-493.

[5925] Méhely, Ludwig von [Méhelÿ, Lajos-tól]. 1907. Zur Lösung der "Muralis-Frage." Vorläufige Mitteilung. *Annales Musei Nationalis Hungarici* 5:84-88, pl. 3.

[5926] Méhely, Ludwig von [Méhelÿ, Lajos-tól]. 1907. DeVries fajkeletkezesi elmeletenek kritikaja. Termeszettud. Kozl. 39 (Potfuzetek 85-86). 28 pp.

[5927] Méhely, Ludwig von [Méhelÿ, Lajos-tól]. 1909. Materialien zu einer Systematik und Phylogenie der muralis-ähnlichen Lacerten. *Annales historico-naturales Musei Nationalis Hungarici* 7:409-621, figs. 1-8, pls. 10-25. (In German.)

[5928] Méhely, Ludwig von [Méhelÿ, Lajos-tól]. 1910. Weitere Beitrage zur Kenntnis der Archaeo- und Neolacerten. (Als Erwiderung an Herrn G. A. Boulenger). *Annales historico-naturales Musei Nationalis Hungarici* 8:217-230. (In German.)

[5929] Méhely, Ludwig von [Méhelÿ, Lajos-tól]. 1910. Über vermeintliche Mauereidechsen aus Persien. *Zoologischer Anzeiger* 35([12 April]):592-596. (In German.)

[5930] Méhely, Ludwig von [Méhelÿ, Lajos-tól]. 1911. Systematisch-phylogenetische Studien an Viperiden. *Annales historico-naturales Musei Nationalis Hungarici* 9([26 June]):186-243, pls. 3-5. (In German.)

[5931] Mehrtens, J. M. 1950. The saw-scaled viper in captivity. *Herpetologica* 6([29 December]):202.

[5932] Meier, Harald. 1970. Herpetologische Beobachtungen im Libanon. *Aqua Terra* 7([December]):127-132, figs. 1-3. (In German.)

[5933] Meier, J. 1995. Commercially available antivenoms ("hyperimmune sera", "antivenins", "antisera") for antivenom therapy. Pages 367-722 *in* J. Meier and J. White, eds., *Clinical Toxicology of Animal Venoms and Poisoning*. CRC Press, Boca Raton, Florida, USA.

[5934] Meier, Jürg, and Thierry A. Freyvogel. 1980. Comparative studies on venoms of the fer-de-lance (*Bothrops atrox*), carpet viper (*Echis carinatus*) and spitting cobra (*Naja nigricollis*) snakes at different ages. *Toxicon* 1980(5/6):661-662, table 1.

[5935] Meier, J., and K. F. Stocker. 1995. Biology and distribution of venomous snakes of medical importance and the composition of snake venoms. Pages 367-412 *in* J. Meier and J. White, eds., *Clinical Toxicology of Animal Venoms and Poisoning*. CRC Press, Boca Raton, Florida, USA.

[5936] Meinertzhagen, Col Richard. 1954. *The Birds of Arabia*. Oliver and Boyd, Edinburgh, Scotland, UK. xiii + 624 pp.

[5937] Meinertzhagen, Col Richard. 1959. Nineteenth century recollections. *Ibis* 101:46-52.

[5938] Meinig, Holger. 1994. Beobachtungen an zwei nur wenig bekannten Fransenfingerarten im Südosten des Oman: *Acanthodactylus masirae* Arnold, 1980 und *Acanthodactylus schmidti* Haas, 1957. *Die Eidechse, Beiträge zur Kenntnis der Lacertiden* (*Bonn/Bremen*) 5:24-29. (In German.)

[5939] Meinig, Holger. 1995. Beitrag zur Höhenverbreitung der Wechselkröte (*Bufo viridis*). *Zeitschrift für Feldherpetologie* (*Bochum*) 2:91-95.

[5940] Meinig, Holger. 1998. Amphibien und Reptilien am Jebel Shams, Omangebirge (Amphibia; Reptilia). *In* Uwe Fritz, F. J. Obst, and B. Andreas, eds., Contribution to a "Herpetologia Arabica". *Faunistische*

Abhandlungen aus dem Staatliches Museum für Tierkunde Dresden 21(8, Suppl.):85-88, fig. 1. (In German; English abstract.)

[5941] Meinig, Holger, and Helmut Kessler. 1998. Herpetologische Beobachtungen im Rahmen einer Nationalparkplanung: Barr al Hikman und Masirah Island, Sultanat von Oman (Amphibia; Reptilia). *In* Uwe Fritz, F. J. Obst, and B. Andreas, eds., Contribution to a "Herpetologia Arabica". *Faunistische Abhandlungen aus dem Staatliches Museum für Tierkunde Dresden* 21(9, Suppl.):89-97, figs. 1-3. (In German, with English abstract.)

[5942] Meir, B. 1986. The secret of survival of short-toed eagles. *Torgos* 6:25-34,118-119. (In Hebrew, with English summary.)

[5943] Meiri, Shai. 2008. Evolution and ecology of lizard body sizes. *Global Ecology and Biogeography* 17:724-734, fig. 1, table 1.
(Online: doi:10.1111/j.1466-8238.2008.00414.x)

[5944] Meirte, D. 1992. *Cles de Determination des Serpents d'Afrique*, vol. 267. *Annales Musee Royal de l'Afrique Centrale, Tervuren, Belgique, Sciences Zoologiques*. Musee Royal de l'Afrique Centrale, Tervuren, Belgique. 152 pp.

[5945] Meissner, M. 1991. Siedleragamen. *Die Aquarien- und Terrarium-Zeitschrift* (*DATZ*), *Stuttgart* 44([September]):96-97.

[5946] Melik-Adamian, G. U., E. N. Kurochkin, and Viacheslav Mikhailovich Chkhikvadze. 1988. [New data on the Nurnus Pliocene fauna of Armenia, with description of an extinct subspecies of the Caspian turtle]. *Vestnik Zoologii* [*Zoological Record*], *Kiev* 1988:71-74. (In Russian.)

[5947] Melkumian, L. S. 1983. Snizhenie plodovitosti polosatoi yashcheritzi pri perekhode s ravnini v visokogore [Fecundity decrease in the lizard *Lacerta strigata* occurring while the passage of the species from the plain to the high mountains]. *Ekologiya, Sverdlovsk* 14:90-92. (In Russian.)

[5948] Melkumian, L. S. 1983. Soobshchenie ob ubejichenii prodolzhitelnosti zhizni i snizhenii plodovitosti polostoi yashcheritsi (*Lacerta strigata*) v svyazi s ee perekhodom iz ravnini v visokogore [Information about the increase of duration of life and the decrease of fertility of the striped lizard (*Lacerta strigata*) with its transition from plain to highlands]. *Uchenye Zapiski Erevanskogo Gosudarstvennogo Universiteta* 1983:171-172. (In Russian.)

[5949] Melkumian, L. S. 1983. The growth of *Lacerta strigata* in lowland and mountains. *Zoologicheski'i Zhurnal, Akademyia Nauk SSSR* 62:580-584. (In Russian, with English summary.)

[5950] Melkumian, L. S. 1985. [Striped lizards (*Lacerta strigata* Echw.) adaptation of valley and mountainous populations to the places of inhabiting]. *Biologicheskii Zhurnal Armenii* 38:504-508. (In Russian, with Armenian and English summaries.)

[5951] Melkumian, L. S. 1985. Eggs incubation of Sevan populations of the striped and white-stomach lizards. *Biologicheskii Zhurnal Armenii* 38:681-684. (In Russian, with Armenian and English summaries.)

[5952] Melkumian, L. S. 1987. Analysis of variability of calculating indices of pholidosis in premountainous and mountainous populations of the striped lizard. *Biologicheskii Zhurnal Armenii* 40:754-760. (In Russian, with Armenian and English summaries.)

[5953] Melkumian, L. S. 1988. [Morphological differences between populations of the green toad *Bufo viridis* Laur. and the frog *Rana ridibunda* Pall. residing different altitudes in the Transcaucasus Mountains]. *Ekologiya, Sverdlovsk* 1988:86-88. (In Russian.)

[5954] Melkumian, L. S. 1989. [Abstract] The growth of *Lacerta strigata* in lowland and mountains. Page [unnumbered] in *First World Congress of Herpetology, 11-19 September 1989, University of Kent at Canterbury, United Kingdom. Abstracts*.

[5955] Melkumian, L. S., and A. G. Airapetyan. 1986. Ecological peculiarities of premountainous populations of the lake frog and the green toad. *Biologicheskii Zhurnal Armenii* 39:680-684. (In Russian, with Armenian and English summaries.)

[5956] Melkumian, L. S., A. G. Airapetyan, and E. M. Agiazaryan. 1985. The biology of reproduction of green toad (*Bufo viridis*) Masissian population in Armenian SSR. *Uchenye Zapiski Erevanskogo Gosudarstvennogo Universiteta* 1985:109-113. (In Russian, with Armenian and English summaries.)

[5957] Melkumian, L. S., and A. M. Asatryan. 1972. Prodolzhitelnost zhizni i skorost rosta polosatoi yashcheritsi (*Lacerta strigata*) (Sauria) b usloviyakh ravnini i visokogorya. *Ekologiya* 2:85-88. (In Russian.)

[5958] Melkumian, L. S., and A. G. Hairapetian. 1987. [Seasonal dynamics of well-feedness of populations of three species of amphibians in Armenia]. *Biologicheskii Zhurnal Armenii* 40:495-497. (In Russian.)

[5959] Melkumian, L. S., and Eugene M. Pisanets. 1987. [Body size and mass variability in some anuran Amphibia in lowland and mountains]. *Vestnik Zoologii* [*Zoological Record*], *Kiev* 1987:55-59. (In Russian.)

[5960] Melkumian, L. S., and A. S. Sirunian. 1988. [Dimensions of populations of Amphibia, inhabiting on different altitudes]. *Biologicheskii Zhurnal Armenii* 41:707-709. (In Russian.)

[5961] Melkumian, L. S., and Ye G. Torosian. 1988. [Analysis of variability of qualitative signs of pholidosis of three relative species of lizards of *Lacerta* genus]. *Biologicheskii Zhurnal Armenii* 41:433-434. (In Russian.)

[5962] Melkumian, L. S., and K. E. Vardanian. 1985. [On the polymorphism of Transcaucasian populations of the lake frog]. *Biologicheskii Zhurnal Armenii* 38:

267-270. (In Russian.)

[5963] Mellado, V. P. 1933. Ecology of lacertid lizards in a desert area of eastern Morocco. *Journal of the Zoological Society, London* 226:369-386.

[5964] Mellanby, R. J., Annette C. Broderick, and Brendan J. Godley. 1998. Nest site selection in Mediterranean marine turtles at Chelones Bay, northern Cyprus. Pages 103-104 in *Proceedings of the 16th Annual Symposium on Sea Turtle Biology and Conservation, hilton Head Island, South Carolina, March 1996. NOAA Technical Memorandum NMFS-SEFSC-412*.

[5965] Melnikov, Daniel A., Natalia Borisovna Ananjeva, Aram L. Aghasyan, and Mehdi Rajabizadeh. 2008. Historical background and taxonomic status of the Persian toad head agama, *Phrynocephalus persicus* de Filippi, 1863 and Horvath's sun watcher toad head agama *Phrynocephalus helioscopus horvathi* Mehely 1894. Pages 286-297 *in The Problems in Herpetology. Proceedings of the 3rd Meeting of the Nikolsky Herpetological Society, 9-13 October 2006, Putschino*. (Includes figs. 1[map], 2-3.) (In Russian, with English abstract.)

[5966] Melnikov, Daniel A., Natalia Borisovna Ananjeva, Mehdi Rajabizadeh, and Konstantin D. Milto. 2009 [2007]. On systematics and phylogeography of sun watcher toad agamas *Phrynocephalus helioscopus* (Pallas, 1771). *Bonner Zoologische Beiträge* 56(4[November]):303.

[5967] Mendelssohn, Heinrich. 1962. [On the biology of the venomous snakes of Israel]. *Dapim Refuiiun* 21([November]):577-592. (In Hebrew.)

[5968] Mendelssohn, Heinrich. 1962. On the biology of the venomous snakes of Israel. *Folia. Med.* 21:577.

[5969] Mendelssohn, Heinrich. 1963. On the biology of the venomous snakes of Israel. Part I. *Israel Journal of Biology* 12:143-170, 2 col. pls.

[5970] Mendelssohn, Heinrich. 1965. On the biology of the venomous snakes of Israel. II. *Israel Journal of Biology* 14:185-212.

[5971] Mendelssohn, Heinrich. 1970. [Abstract] Distribution of venomous snakes in Israel in connection with agricultural development. *Toxicon* 8(2[August]):143.

[5972] Mendelssohn, Heinrich. 1982. Egyptian tortoise (*Testudo kleinmanni* Lortet 1853). Pages 133-136 *in The IUCN Amphibia-Reptilia Red Data Book*, vol. Part 1. International Union for the Conservation of Nature.

[5973] Mendelssohn, Heinrich. 1983. Herpetological nature protection. *Israel Land and Nature* 9:21-27.

[5974] Mendelssohn, Heinrich. 1995. Amphibians in Israel. *Hardun* 1996:5-8,83-84.

[5975] Mendelssohn, Heinrich, and Amos Bouskila. 1989. [Abstract] xxxxx xxxxx. *First World Congress of Herpetology, 11-19 September 1989, University of Kent at Canterbury, United Kingdom. Abstracts*. xxxxx. xxxxx pp.

[5976] Mendelssohn, Heinrich, and Eli Geffen. 1987. The Egyptian tortoise in Israel. *Israel Land and Nature* 12(4):153-157.

[5977] Mendelssohn, Heinrich, and Eli Geffen. 1995. The Egyptian tortoise (*Testudo kleinmanni*). Pages 139-145 *in* D. Ballasina, ed., *Red Data Book on Mediterranean Chelonians*. (Includes Figs. 1-4.) Edagricole-Edizoni Agricole Calderini, Padova, Italia.

[5978] Mendelssohn, Heinrich, I. Golani, and Uri Marder. 1971. Agricultural development and the distribution of venomous snakes and snake bite in Israel. Pages 2-15 *in* A. de Vries and Elazar Kochva, eds., *Toxins of Animals and Plant Origin*, vol. 1. Gordon & Breach, New York, New York, USA.

[5979] Mendelssohn, Heinrich, and Heinz Steinitz. 1943. A new frog from Palestine. *Copeia* 1943([31 December]):231-233, fig. 1.

[5980] Mendelssohn, Heinrich, and Heinz Steinitz. 1944. Contribution to the ecological zoogeography of the amphibians of Palestine. *Istanbul Üniversitesi fen Fakültesi Mecmuasi, Seri B: Tabii Ilimler* [*Revue de la Faculté des Sciences de l'Université d'Istanful, Série B: Sciences Naturalles*] 9:289-298.

[5981] Ménétriés, Edouard. 1832. *Catalogue Raisonné des Objets de Zoologie recueillis dans un voyage au Caucase et jusqu'aux frontières actuelles de la Perse entrepris par order de S.M. l'Empereur*. Académie Impériale des Sciences, St.-Pétersbourg, Russia. (4) + 271 + [I] -xxxii [=xxxiii] + [I] -iv [=Index] + (1) [Errata] pp. (In French.)

[5982] Mensi, P. A., B. Lattes, B. Macario, S. Salvidio, Cristina Giacoma, and Emilio M. Balletto. 1992. Taxonomy and evolution of European brown frogs. *Zoological Journal of the Linnean Society* 104:293-311.

[5983] Meppiel, P. R. 1965. Notes on *Eryx tataricus*. *Turtox News* 43:40-41.

[5984] Merkle, Donald A. 1975. A taxonomic analysis of the *Clemmys* complex (Reptilia: Testudinides) using starch gel electrophoresis. *Herpetologica* 31([June]): 162-166, figs. 1-2.

[5985] Mermer, Ahmet. 1996. Anadolu'da Yasayan *Chalcides ocellatus* (Sauria: Scincidae) Üzerinde Taksonomik ve Biyolojik Arastirmalar. *Doğa-Turkish Journal of Zoology* 20:77-93. (In Turkish.)

[5986] Mermer, Ahmet, Bayram Göçmen, and Cemal Varol Tok. 1996. Kuzey kibris *Chalcides ocellatus* Forskal, 1775 (Sauria: Scincidae) Ömekleri Hakkinda [On the samples of *Chalcides ocellatus* Forskal 1775 (Sauria: Scincidae) from Northern Cyprus]. *Doğa-Turkish Journal of Zoology* 20(Suppl.):265-269, fig. 1, tables 1-2. (In Turkish, with English abstract.)

[5987] Merrem, Blasius. 1820. *Tentamen Systematis Amphibiorum* [*Versuch eines Systems der Amphibien*], vol. 1. Johann Christian Krieger, Marburg, Germany. xv + 191 [German], xv + 191 [Latin] pp., 1 pl. (In German and Latin.)

[5988] Mertens, Robert Friedrich Wilhelm. 1916. *Studien*

zur Systematik der Lacertiden I. Teil: Untersuchengen über die Variebilität der italienischen Mauereidechsen (Lacerta muralis *Laur. und* Lacerta serpa *Raf.*). Hallberg & Büchting, Berlin, Germany. 118 pp. (In German.)

[5989] Mertens, Robert Friedrich Wilhelm. 1917. Beobachtungen an *Eryx johni* Russel. *Blätter für Aquarien- und Terrarienkunde* 1917:1-4[ofreprint], figs. 1-3. (In German.)

[5990] Mertens, Robert Friedrich Wilhelm. 1918. Reptilien aus der asiatischen Türkei. *Blätter für Aquarien- und Terrarienkunde* 29:131-132. (In German.)

[5991] Mertens, Robert Friedrich Wilhelm. 1918. Reptilien aus der asiatischen Türkei. II. *Blanus Strauchi* Bedr. *Blätter für Aquarien- und Terrarienkunde* 29:244-245. (In German.)

[5992] Mertens, Robert Friedrich Wilhelm. 1918. Reptilien aus der asiatischen Türkei. III. *Ophiops elegans* Ménétriès. *Blätter für Aquarien- und Terrarienkunde* 29:259-261. (In German.)

[5993] Mertens, Robert Friedrich Wilhelm. 1920. Das Gefangenleben von *Contia collaris* Ménétriés. *Blätter für Aquarien- und Terrarienkunde* 31:232-233. (In German.)

[5994] Mertens, Robert Friedrich Wilhelm. 1920. Über die geographischen Formen von *Eumeces schneideri* Daudin. *Senckenbergiana* 2(6[15 December]):176-179, 1 table. (In German.)

[5995] Mertens, Robert Friedrich Wilhelm. 1921. Über die Funktion des Schwanzes der Wirbeltiere. *Naturwissenschaftliche Wochenschrift*, ser. NF, 20(51[18 December]):721-726. (In German.)

[5996] Mertens, Robert Friedrich Wilhelm. 1921. Zur Kenntnis der geographischen Formen von *Chalcides ocellatus* Forskål (Rept., Lac.). *Senckenbergiana* 3(3/4[10 September]):116-120, figs. 1[map], 2. (In German.)

[5997] Mertens, Robert Friedrich Wilhelm. 1921. Zur Kenntnis der Reptilienfauna von Malta. *Zoologischer Anzeiger* (*Leipzig*) 53(9/10[15 November]):235-239. (In German.)

[5998] Mertens, Robert Friedrich Wilhelm. 1922. *Lacerta strigata wolterstorffi* subsp. nov. *Archiv für Naturgeschichte*, ser. A, 88(3[June]):193-195, 1 fig., 1 table. (In German.)

[5999] Mertens, Robert Friedrich Wilhelm. 1922. Das Gefangenenleben von *Contia collaris* Men. *Blätter für Aquarien- und Terrarienkunde* 31:232. (In German.)

[6000] Mertens, Robert Friedrich Wilhelm. 1922. Verzeichnis der Typen in der herpetologischen Sammlung des Senckenbergischen Museums. *Senckenbergiana* 4(6[31 December]):162-183. (In German.)

[6001] Mertens, Robert Friedrich Wilhelm. 1922. Reptilien aus Palästina. *Zoologischer Anzeiger* (*Leipzig*) 54(1/2 [13 January]):1[ofreprint]. (In German.)

[6002] Mertens, Robert Friedrich Wilhelm. 1923. Beiträge zur Kenntnis der Gattung *Pelobates* Wagler. *Senckenbergiana* 5(3/4[22 August]):118-128, figs. 1-4. (In German.)

[6003] Mertens, Robert Friedrich Wilhelm. 1924. Amphibien und Reptilien aus dem nörlichen Mesopotamien. *Abhandlungen und Berichte aus dem Museum für Natur- und Heimatkunde und dem Naturwissenschaftlichen Verein in Magdeburg* 3(4):349-390, figs. 1-2, pl. 12, figs. 1-6. (In German.)

[6004] Mertens, Robert Friedrich Wilhelm. 1924. Ueber die Reptilien- und Amphibien-Sammlung des Zoologischen Gartens in London. *Pallasia* [*Zeitschrift für Wirbeltierkunde, vornehmlich des paläarktischen Faunengebiets*] 2(1[1 April]):67-72. (In German.)

[6005] Mertens, Robert Friedrich Wilhelm. 1924. Ein neuer Gecko aus Mesopotamien. *Senckenbergiana* 6(1/2[15 January]):84. (In German.)

[6006] Mertens, Robert Friedrich Wilhelm. 1924. Herpetologische Mitteilungen. *Senckenbergiana* 6(5/6[1 November]):177-185, [Part] V. Zweiter Beitrag zur Kenntnis der geographischen Formen von *Eumeces schneiderii* Daudin [pp. 182-184] ; [Part] VI. Notiz über *Tarbophis fallax syriacus* Boettger und verwandte Formen [[pp. 184-185]. (In German.)

[6007] Mertens, Robert Friedrich Wilhelm. 1925. Amphibien und Reptilien aus dem nördlichen und östlichen Spanien, gesammelt von Dr. F. Haas. *Abhandlungen der Senckenbergischen Naturforschenden Gesellschaft* 39(1[1 September]):27-129, pls. 2-4.

[6008] Mertens, Robert Friedrich Wilhelm. 1928. Zur Naturgeschichte der europäischen Unken (*Bombina*). *Zeitschrift für Morphologie und Ökologie der Tiere*, ser. Abt. A: Zeitschrift für wissenschaftliche Biologie, 11([26 September]):613-623, 1 fig. [map]. (In German.)

[6009] Mertens, Robert Friedrich Wilhelm. 1929. 72. On rare snakes of the Senckenberg Museum. *Bulletin of the Antivenin Institute of America* 3(2[July]):41.

[6010] Mertens, Robert Friedrich Wilhelm. 1937. The type designations of the ophidian genera *Cerastes* and *Coronella*, established by Laurenti in 1768. *Copeia* 1937(1[10 April]):70.

[6011] Mertens, Robert Friedrich Wilhelm. 1937. Bemerkungen über die Rassen von *Pelomedusa subrufa* (La Cépède). *Zoologischer Anzeiger* 117:139-142. (In German.)

[6012] Mertens, Robert Friedrich Wilhelm. 1940. Bermerkungen über einige Schlangen aus Iran. *Senckenbergiana* 22(3/4[27 October]):244-259. (In German.)

[6013] Mertens, Robert Friedrich Wilhelm. 1942. Die Familie der Warane (Varanidae). *Abhandlungen der Senckenbergischen Naturforschenden Gesellschaft* 162, 165-166:1-391, 12 figs., 34 pls. (In German.)

[6014] Mertens, Robert Friedrich Wilhelm. 1942. Der Kaukasus-Salamander und sein Gefangenleben. *Wochenschrift* (*Blätter*) *für Aquarien- und Terrarienkunde* 39:9-12, figs. 1-3. (In German.)

[6015] Mertens, Robert Friedrich Wilhelm. 1944. Einige Beobactungen über die Hornviper (*Aspis cerastes*). *Wochenschrift* (*Blätter*) *für Aquarien- und Terrarienkunde* 1944(2):33-35, fig. 1. (In German.)

[6016] Mertens, Robert Friedrich Wilhelm. 1946. Die Warn- und Droh-Reaktionen der Reptilien. *Abhandlungen der Senckenbergischen Naturforschenden Gesellschaft* (471[31 October]):1-108, pls. 1-8 (figs. 1-37). (In German.)

[6017] Mertens, Robert Friedrich Wilhelm. 1946. Dritte Mitteilung über die Rassen der Glattechse *Eumeces schneiderii*. *Senckenbergiana* 27(1/3[1 September]):53-62. (In German.)

[6018] Mertens, Robert Friedrich Wilhelm. 1946. Über einige mediterrane Schildkröten-Rassen. *Senckenbergiana* 27(4/6[1 December]):111-118, figs. 1-3. (In German.)

[6019] Mertens, Robert Friedrich Wilhelm. 1947. Studien zu Eidonomie und Taxonomie der Ringelnatter (*Natrix natrix*). *Abhandlungen der Senckenbergischen Naturforschenden Gesellschaft* 476([31 March]):1-38. (In German.)

[6020] Mertens, Robert Friedrich Wilhelm. 1948. Über zwei Rassen-Namen des Feuersalamanders. *Senckenbergiana* 28(4/6[1 December]):187. (In German.)

[6021] Mertens, Robert Friedrich Wilhelm. 1949. *Medaestia* Wussow, 1916, a synonym of *Testudo* Linnaeus, 1758. *Copeia* 1949(3[15 September]):232.
(Fixes type species as *Testudo graeca* to render it a junior subjective synonym of *Testudo*)

[6022] Mertens, Robert Friedrich Wilhelm. 1949. Zur Synonymie von zwei Krokodilnamen. *Senckenbergiana* 30(1/3[31 March]):9-10.

[6023] Mertens, Robert Friedrich Wilhelm. 1949. *Eduard Rüppell. Leben und Werk; eines Forschungsreisende. Senckenberg Buch*, vol. 24. W. Kramer, Frankfurt am Main, Germany. 388 pp., pls., port., maps. (In German.)

[6024] Mertens, Robert Friedrich Wilhelm. 1950. Über Reptilienbastarde. *Senckenbergiana* 31(3/4[31 October]):127-144, pls. 1-3.

[6025] Mertens, Robert Friedrich Wilhelm. 1951. Die Levante-Otter der Cycladen. *Senckenbergiana* 32(1/4[1 July]):207-209. (In German.)

[6026] Mertens, Robert Friedrich Wilhelm. 1952. Türkiye Amfibi ve Reptilleri Hakkinda [Amphibien und Reptilien aus der Türkei]. *Istanbul Üniversitesi fen Fakültesi Mecmuasi, Seri B: Tabii Ilimler* [*Revue de la Faculté des Sciences de l'Université d'Istanful, Série B: Sciences Naturalles*] 17(1):41-75. (In German, with Turkish summary.)

[6027] Mertens, Robert Friedrich Wilhelm. 1952. Türkiye Amphibi ve Reptillerine ek [Nachtrag zu "Amphibien und Reptilien aus der Türkei"]. *Istanbul Üniversitesi fen Fakültesi Mecmuasi, Seri B: Tabii Ilimler* [*Revue de la Faculté des Sciences de l'Université d'Istanful, Série B: Sciences Naturalles*] 17(4):353-355. (In German, with Turkish summary.)

[6028] Mertens, Robert Friedrich Wilhelm. 1952. Der "Bärtige Krötenkopf" und seine Warnstellung. *Natur und Volk* 82(1[1 January]):15-19, figs. 1-5. (In German.)

[6029] Mertens, Robert Friedrich Wilhelm. 1952. Über den Glattechsen-Namen *Ablepharus pannonicus*. *Zoologischer Anzeiger* (*Leipzig*) 149(1/2):48-50. (In German.)

[6030] Mertens, Robert Friedrich Wilhelm. 1953. Anadolu Herpetofaunasi Hakkinda [Weiteres zur Kenntnis der Herpetofauna der asiatischen Türkei]. *Istanbul Üniversitesi fen Fakültesi Mecmuasi, Seri B: Tabii Ilimler* [*Revue de la Faculté des Sciences de l'Université d'Istanful, Série B: Sciences Naturalles*] 18:373-375. (In German, with Turkish summary.)

[6031] Mertens, Robert Friedrich Wilhelm. 1954. Als Herpetologe in Pakistan. *Die Aquarien- und Terrarium-Zeitschrift* (*DATZ*), *Stuttgart* 7:[1] 18-21,[2] 42-46,[3] 68-71,[4] 103-107, figs. 1-24. (In German.)
(Reprint paginated 1-19; figs. numbered 1-24)

[6032] Mertens, Robert Friedrich Wilhelm. 1954. Über die Rassen des Wüstenwarans (*Varanus griseus*). *Senckenbergiana Biologica* 35:353-357, pl. 33. (In German.)

[6033] Mertens, Robert Friedrich Wilhelm. 1955. Unterlagen zu einer "Herpetologia tyrrhenica" II. Die Mauereidechsen Kalabriens, Siziliens und einiger benachbarter Inseln. *Senckenbergiana Biologica* 36(3/4[15 July]):219-234, pls. 22-24.

[6034] Mertens, Robert Friedrich Wilhelm. 1955. Der Typus von *Vipera lebetina schweizeri*. *Senckenbergiana Biologica* 36([1 December]):297-299. (In German.)

[6035] Mertens, Robert Friedrich Wilhelm. 1956. Amphibien und Reptilien aus SO-Iran, 1954 (Ergebnisse der Entomologischen Reisen Willi Richter, Stuttgart, im Iran 1954 und 1956 — Nr. 5). *Jahreshefte des Vereins für vaterländische Naturkunde in Würtemberg* 111([1 July]):90-97. (In German.)

[6036] Mertens, Robert Friedrich Wilhelm. 1957. Weitere Unterlagen zur Herpetofauna von Iran 1956 (Ergebnisse der Orientreise Schüz 1956, Nr. 3, und der Entomologischen Reisen Willi Richter, Stuttgart, im Iran 1954 und 1956 — Nr. 11). *Jahreshefte des Vereins für vaterländische Naturkunde in Würtemberg* 112([June]):118-128, 1 fig. [map]. (In German.)

[6037] Mertens, Robert Friedrich Wilhelm. 1959. Über einige seltene Eidechsen aus West-Pakistan. *Die Aquarien- und Terrarium-Zeitschrift* (*DATZ*), *Stuttgart* 12([October]):307-310, figs. 1-5. (In German.)

[6038] Mertens, Robert Friedrich Wilhelm. 1959. Zur Kenntnis der Lacerten auf der Insel Rhodos. *Senckenbergiana Biologica* 40([1 April]):15-24, pls. 1-2. (In German.)

[6039] Mertens, Robert Friedrich Wilhelm. 1959. Eine neue Wassernatter aus West-Pakistan. *Senckenbergiana*

Biologica 40([1 September]):117-120, pl. 10. (In German.)

[6040] Mertens, Robert Friedrich Wilhelm. 1959. Liste der Warane Asiens und der Indo-australischen Inselwelt mit systematischen Bemerkungen. *Senckenbergiana Biologica* 40(5/6[29 December]):221-240, pls. 25-29. (In German.)

[6041] Mertens, Robert Friedrich Wilhelm. 1960. Die Larven der Amphibien. *Zoologischer Anzeiger* 164:337-356. (In German.)

[6042] Mertens, Robert Friedrich Wilhelm. 1960. *The World of Amphibians and Reptiles*, English edition. McGraw-Hill, New York, New York, USA. 207 pp., pls. [B&W] 1-80, pls. [col.] I-XVI.
(First published in German in 1959; translated from the original German text by H[ampton] W[ildman] Parker and published in 1960 by George G. Harrap & Co. Ltd., London, UK. First published in the United States in 1960 by McGraw-Hill, New York, New York. Citation indexed for photographs only.)

[6043] Mertens, Robert Friedrich Wilhelm. 1961. Die Amphibien und Reptilien der Insel Korfu. *Senckenbergiana Biologica* 42(1/2[2 May]):1-29, fig. 1[map]. (In German.)

[6044] Mertens, Robert Friedrich Wilhelm. 1962. Bemerkungen über *Uromastyx acanthinurus* als Rassenkries (Rept. Saur.). *Senckenbergiana Biologica* 43([23 November]):425-432, fig. 1. (In German.)

[6045] Mertens, Robert Friedrich Wilhelm. 1963. Helodermatidae, Varanidae, Lanthanotidae. *Das Tierreich* (79[March]):x + 26. (In German.)

[6046] Mertens, Robert Friedrich Wilhelm. 1965. Wenig bekannte "Seitenwinder" unter den Wüstenottern Asiens. *Natur und Museum, Frankfurt* 95([1 August]): 346-352, figs. 1-5 [photos]. (In German.)

[6047] Mertens, Robert Friedrich Wilhelm. 1965. Bermerkungen über einige Eidechsen aus Afghanistan. *Senckenbergiana Biologica* 46(1[26 March]):1-4. (In German.)

[6048] Mertens, Robert Friedrich Wilhelm. 1965. Eine neue Natter von einer Insel des Roten Meeres. *Senckenbergiana Biologica* 46(1[26 March]):5-9, figs. 1-3. (In German.)

[6049] Mertens, Robert Friedrich Wilhelm. 1965. *Elaphe* Fitzinger 1833, nicht *Elaphis* Bonaparte 1831. *Senckenbergiana Biologica* 46(3[12 July]):193-194. (In German.)

[6050] Mertens, Robert Friedrich Wilhelm. 1966. Liste der rezenten Amphibien und Reptilien: Chamaeleonidae. *Das Tierreich* (83):x+37. (In German.)

[6051] Mertens, Robert Friedrich Wilhelm. 1967. Die herpetologische Sektion des Natur-Museums und Forschungs-Institutes Senckenberg in Frankfurt a. M. nebst einem Verzeichnis ihrer Typen. 1. *Senckenbergiana Biologica* 48([22 November]):1-106. (In German.)

[6052] Mertens, Robert Friedrich Wilhelm. 1967. Über *Lachesis libanotica* und den Status von *Vipera bornmuelleri*. *Senckenbergiana Biologica* 48([30 June]): 153-159, figs. 1-4. (In German.)

[6053] Mertens, Robert Friedrich Wilhelm. 1968. Remark on the scientific name of the African puff adder. *Copeia* 1968:621-622.

[6054] Mertens, Robert Friedrich Wilhelm. 1968. Bemerkungen zur "Normalentwicklung" des Kaukasus-Salamanders. *Salamandra* 4:44-45. (In German.)

[6055] Mertens, Robert Friedrich Wilhelm. 1968. Über Reptilienbastarde, IV. *Senckenbergiana Biologica* 49([29 February]):1-12. (In German.)

[6056] Mertens, Robert Friedrich Wilhelm. 1968. Neuere Untersuchungen über die Felseneidechsen des Kaukasus. *Senckenbergiana Biologica* 49([20 December]): 437-441. (In German.)

[6057] Mertens, Robert Friedrich Wilhelm. 1969. Zur Synonymie und Variabilität der Würfelnatter (*Natrix tessellata*). *Senckenbergiana Biologica* 50([15 August]): 125-131, figs. 1-3. (In German.)

[6058-6060] Mertens, Robert Friedrich Wilhelm. 1969. Die Amphibien und Reptilien West-Pakistans. *Stuttgarter Beiträge zur Naturkunde aus dem Staatlichen Museum für Naturkunde in Stuttgart* ([1 March]):1-96, figs. 1-26. (In German.)
(See also Konieczy, M.G. (1969).)

[6061] Mertens, Robert Friedrich Wilhelm. 1970. Salamander aus Afghanistan: *Batrachuperus mustersi*. *Die Aquarien- und Terrarien Zeitschrift* 23([November]):346-348, figs. 1-2. (In German.)

[6062] Mertens, Robert Friedrich Wilhelm. 1970. Die Amphibien und Reptilien West-Pakistans. 1. Nachtrag. *Stuttgarter Beiträge zur Naturkunde aus dem Staatlichen Museum für Naturkunde in Stuttgart* ([10 April]):1-5. (In German.)

[6063] Mertens, Robert Friedrich Wilhelm. 1971. Zur Kenntnis von *Bufo luristanicus* (Salientia, Bufonidae). *Salamandra* 7([15 September]):83-84, fig. 1. (In German.)

[6064] Mertens, Robert Friedrich Wilhelm. 1971. Die Amphibien und Reptilien West-Pakistans. 2. Nachtrag. *Senckenbergiana Biologica* 52([14 May]):7-15, figs. 1-5. (In German.)

[6065] Mertens, Robert Friedrich Wilhelm. 1974. Die Amphibien und Reptilien West-Pakistans. 3. Nachtrag. *Senckenbergiana Biologica* 55(1/3[1 July]):35-38. (In German.)

[6066] Mertens, Robert Friedrich Wilhelm, Ilya Sergeevich Darevsky, and Konrad Klemmer. 1967. *Vipera latifi*, eine neue Giftschlange aus dem Iran. *Senckenbergiana Biologica* 48([30 June]):161-168, figs. 1-5. (In German, with English abstract.)

[6067] Mertens, Robert Friedrich Wilhelm, and Lorenz Müller. 1928. Liste der Amphibien und Reptilien Europas. *Abhandlungen der Senckenbergischen*

Naturforschenden Gesellschaft 41(1[20 April]):1-62. (In German.)

[6068] Mertens, Robert Friedrich Wilhelm, and Lorenz Müller. 1929. Zur Nomenklatur einiger Eidechsen und Schlangen Europas. *Zoologischer Anzeiger* (*Leipzig*) 84:296-302. (In German.)

[6069] Mertens, Robert Friedrich Wilhelm, and Lorenz Müller. 1933. Nomenklatorische Bemerkungen zur Colubriden-Arbeit J. v. Szunyoghy's in *Acta Zoologica* 13, S. 1-56, 1932. *Senckenbergiana* 15(1/2[31 May]):4-6. (In German.)

[6070] Mertens, Robert Friedrich Wilhelm, and Lorenz Müller. 1940. Die Amphibien und Reptilien Europas; zweite Liste, nach dem Stand vom 1. Januar 1940. *Abhandlungen der Senckenbergischen Naturforschenden Gesellschaft* 451:1-56.

[6071] Mertens, Robert Friedrich Wilhelm, Lorenz Müller, and Rust. 1934. xxxxx. *Blätter für Aquarien- und Terrarienkunde* 45:61.

[6072] Mertens, Robert Friedrich Wilhelm, and Heinz Wermuth. 1955. Die rezenten Schildkröten, Krokodile und Brückenechsen: Eine kritische Liste der heute lebenden Arten und Rassen. *Zoologische Jahrbücher: Abteilung für Systematik, Ökologie und Geographie der Tiere* 83:323-440. (In German.)

[6073] Mertens, Robert Friedrich Wilhelm, and Heinz Wermuth. 1960. *Die Amphibien und Reptilien Europas*. Verlag Waldemar Kramer, Frankfurt am Main, Germany. xi + 264 pp. (In German.)

[6074] Meschersky, Ilya G. 1997. The food habits of the Iranian long-legged frog (*Rana macrocnemis*) in North Ossetia. Pages 111-116 *in Advances in Amphibian Research in the Former Soviet Union*, vol. 2.

[6075] Meszoely, Charles Aladar Maria. 1970. North American fossil anguid lizards. *Bulletin of the Museum of Comparative Zoology, Harvard College* 139:87-150, 17 figs., 2 pls.

[6076] Meszoely, Charles Aladar Maria, and Hartmut Haubold. 1975. The status of the Middle Eocene Geiseltal limbless anguid lizards. *Copeia* 1975(1[28 February]):36-43, figs. 1-4.

[6077] Metallinou, Margarita, Edwin Nicholas Arnold, Pierre-André Crochet, Philippe Geniez, José Carlos, Petros Lymberakis, Sherif M. Baha El-Din, Roberto Sindaco, Michael Robinson, and Salvador Carranza. 2012. Conquering the Sahara and Arabian deserts: Systematics and biogeography of *Stenodactylus* geckos (Reptilia: Gekkonidae). *BMC Evolutionary Biology* 12([31 December]):xxxxx, figs. 1-4, tables 1-4.

[6078] Meulenkamp, Johan E. 1985. Aspects of the late Cenozoic evolution of the Aegean region. Pages 307-321 *in* D. J. Stanley and F. C. Wezel, eds., *Geological Evolution of the Mediterranean Basin*. Springer-Verlag, New York, New York, USA.

[6079] Meulenkamp, Johan E., Ed F. J. de Mulder, and Anne van de Weerd. 1972. Sedimentary history and paleogeography of the late Cenozoic of the island Rhodos. *In* Franz Kockel, ed., Beiträge zum 4. Ägäis-Symposium vom 28. bis 30. Januar 1972 in Hannover. *Zeitschrift der Deutschen Geologischen Gesellschaft* 123:541-553, figs. 1-3.

[6080] Meulenkamp, Johan E., and W. Sissingh. 2001. [Abstract] Circum-Mediterranean late Miocene to early Pliocene tectonics and paleogeography. Page 47 in *Late Miocene to Early Pliocene Environments and Ecosystems: 2nd EEDEN* (*Environment and Ecosystems Dynamics of the Eurasian Neogene*)*: Sabadell, Spain. Plenary Workshop, 15-17 November, 2001; Abstracts*.

[6081] Meyen, Franz Julius Fredinand. 1834. *Zoologischer Bericht. Reise um die Erde ausgeführt auf dem königlich Preussischen Seehandlungs-Schiffe* Prinzess Louise*, commandirt von Captain W. Wendt, in den Jahren 1830, 1831 und 1832*, vol. 3. Sander'schen Buchhandlung zu Berlin, Breslau [1834 in Prussia], and Bonn, Germany. viii + 432(-518) pp., 51(-61) pls. (In German.)
(Meyen, who was the naturalist on the voyage, served as both volume editor and author of the introduction and section on mammals. The section of amphibians (amphibians and reptiles) was written by Wiegmann (*q.v.*).)

[6082] Meyer, Frank, and Olaf Zinke. 1992. Zur Ökologie von *Phrynocephalus helioscopus* (Pallas, 1771) in der Dschungarischen Gobi (Reptilia: Agamidae). *Bonner Zoologische Beiträge* 43([May]):131-144, 9 figs. (In German.)

[6083] Meyer, R. 1995. Leopard geckos: breeding and diseases. Part 2 of 2. *Long Island Herpetological Society Herpetofauna Journal* 10:17-18, 27.

[6084] Meyer, R., and S. Collins. 1995. Leopard geckos. Part 1 of 2. *Long Island Herpetological Society Herpetofauna Journal* 10:14-17.

[6085] Meylan, Peter Andre. 1987. The phylogenetic relationships of soft-shelled turtles (family Trionychidae). *Bulletin of the American Museum of Natural History* 186:1-101, figs. 1-34, tables 1-22.

[6086] Meylan, Peter Andre, and Eugene S. Gaffney. 1989. The skeletal morphology of the Cretaceous cryptodiran turtle,*Adocus*, and the relationships of the Trionychoidea. *American Museum Novitates* (xxxxx):1-60.

[6087] Mezhzherin, M. L., and Mikhail Leonidovich Golubev. 1989. Geneticheskaya dibergentsiya kryglogolovok *Phrynocephalus* Kaup (Reptilia, Agamidae) fauni SSSR [Genetic divergence in *Phrynocephalus* Kaup (Reptilia, Agamidae)]. *Doklady Akademii Nauk Ukrainskoi SSR* (*Kiev*) 1989:72-74.

[6088] Mezhzherin, S. V. 1992. A new species of green frogs *Rana terentievi* sp. nova (Amphibia, Ranidae) from South Tadjikistan. *Doklady Akademii Nauk Ukrainskoi SSR* (*Kiev*) :154-157, 2 figs.

[6089] Mezhzherin, S. V., and Mikhail Leonidovich Gol-

ubev. 1989. [The genetic divergence of *Phrynocephalus* Kaup (Reptilia, Agamidae) of the USSR fauna]. *Reports of Ukraine SSR Academy of Sciences. Series B Geology, Chemistry and Biological Sciences* 12:72-74. (In Russian.)

[6090] Mezhzherin, S. V., and Mikhail Leonidovich Golubev. 1995. [Abstract] On the problem of allozyme variation and genetic differentiation in toad-headed agama group. Pages 39-40 *in* Natalia Borisovna Ananjeva, ed., *Abstracts of the Second Asian Herpetological Meeting, 6-10 September, 1995, Asgabat, Turkmenistan*. Folium Publishing Co., Moscow, Russia.

[6091] Mezhzherin, S. V., and V. N. Peskov. 1992. [Biochemical variability and genetic differentiation of populations of the marsh frog *Rana ridibunda* Pallas]. *Tsitologiya i Genetika* 26:43-48. (In Russian.)

[6092] Mezhzherin, S. V., and Eugene M. Pisanets. 1990. Geneticskaya structura i proiskhozdenie aziatskikh poliploidnykh zhab *Bufo danatensis* Pisanetz, 1978. *Doklady Akademii Nauk SSSR*, ser. B, 8:71-73. (In Russian.)

[6093] Mezhzherin, S. V., and Eugene M. Pisanets. 1991. Geneticskaja divergrntija predstavitlej kompleksa zelenykh zhab *Bufo viridis* complex fauny SSSR. *Doklady Akademii Nauk SSSR* 317:222-226. (In Russian.)

[6094] Mezhzherin, S. V., and Eugene M. Pisanets. 1995. Genetic structure and origin of the tetraploid toad *Bufo danatensis* Pisanets 1978 (Amphibia, Bufonidae) from Central Asia: Description of biochemical polymorphism and comparison of heterozygosity levels in diploid and tetraploid species. *Genetica* 31:43-53. (In Russian, with English summary.)

[6095] Mezhzherin, S. V., and Eugene M. Pisanets. 1995. Genetic structure and origin of the tetraploid toad *Bufo danatensis* Pisanets 1978 (Amphibia, Bufonidae) from Central Asia: Differentiation of geographic forms and genetic relationships between diploid and tetraploid species. *Genetica* 31:342-352. (In Russian, with English summary.)

[6096] Miansarof, M. 1876. *Bibliographia Caucasica et Transcaucasica; attempt at a systematic Bibliography relative to the Caucasus, to Transcaucasia and the populations of these countries: I, Sections 1-2*. xxxxx, St. Petersburg, Russia. xxxxx pp.

[6097] Miaud, Claude, and Robert Guyetant, eds. 1999. *Current Studies in Herpetology. Proceedings of the 9th Ordinary General Meeting of the Societas Europaea Herpetologica 25-29 August 1998 Le Bourget du Lac, France*. Societas Europaea Herpetologica, Le Bourget du Lac, France. 478 pp.

[6098] Michailovsky, M. 1904. On the herpetology of the Transcaspian Province. *Annuaire du Musée Zoologique de l'Académie Impériale des Sciences de St.-Pétersbourg* 9:39-44.

[6099] Michel, Aloys Arthur. 1959. *The Kabul, Kunduz, and Helmand Valleys and the National Economy of Afghanistan: A Study of Regional Resources and the Comparative Advantages of Development* National Academy of Sciences - National Research Council, Washington, DC, USA. xix + 441 pp., maps.

[6100] Mienis, Henk K. 1979. Predation on *Testudo graeca* by the little owl in Israel. *Salamandra* 15([15 June]): 107-108.

[6101] Mienis, Henk K. 1980. A case of predation on *Natrix tessellata* by the Smyrna kingfisher (Reptilia: Serpentes: Colubridae). *Salamandra* 16([15 June]):135.

[6102] Mienis, Henk K. 1981. Land snales in fecal pellets of *Agama stellio* (Reptilia: Sauria: Agamidae). *Salamandra* 17([15 December]):205-206.

[6103] Mienis, Henk K. 1982. A case of predation on *Typhlops vermicularis* by a blackbird in Israel (Reptilia: Serpentes: Typhlopidae). *Salamandra* 18([15 June]):116-117.

[6104] Mienis, Henk K. 1982. A case of multiple predation on the Levant mole rat by *Vipera palaestinae* Werner, 1938 (Reptilia: Serpentes: Viperidae). *Salamandra* 18([31 December]):359.

[6105] Mienis, Henk K. 1986. Predation on a snake-eyed lizard by a hoopoe. *Bulletin Ornithological Society of the Middle East* 16:14.

[6106] Mienis, Henk K. 1986. Cannibalism in a juvenile large whip snake, *Coluber jugularis asianus*, in Israel. *Zoology in the Middle East, Heidelberg* 1:88-90, fig. 1.

[6107] Mienis, Henk K. 1986. A bicephalic *Ptyodactylus hasselquisti* from Israel. *Zoology in the Middle East, Heidelberg* 1:90-92, fig. 1.

[6108] Mienis, Henk K. 1986. An albinistic tree frog, *Hyla arborea savignyi*, from Israel. *In* Ragnar Kinzelbach and Max Kasparek, eds., Short communications. *Zoology in the Middle East, Heidelberg* 1:108.

[6109] Mienis, Henk K. 1987. A snail in the stomach of the gecko *Ptyodactylus hasselquistii guttatus*. *Kreukel* 23:107-108.

[6110] Mienis, Henk K. 1987. Predation on snails by the green toad, *Bufo viridis* in Kibbutz Netzer Sereni, Israel. *Levantina* 67:707-708.

[6111] Mienis, Henk K. 1990. Predation on landsnails by the lizard *Agama stellio* in Israel. *Zeitschrift für Angewandte Zoologie* 77:253-256.

[6112] Mienis, Henk K. 1992. Kestrels feeding on reptiles near Ramla, Israel. *Ornithological Society of the Middle East Bulletin* ([Autumn]):18-19.

[6113] Mienis, Henk K. 1993. A living snail in a faecal pellet of the green toad. *Basteria* 57([15 June]):2.

[6114] Mienis, Henk K. 1993. A landsnail in a faecal pellet of the snake *Eirenis rothi* Jan, 1865 (Mollusca, Gastropoda) — (Reptilia, Ophidia). *Malakologiai Tajekoztato* 12:41.

[6115] Mienis, Henk K. 1994. A case of predation on *Coluber rubriceps* by a Smyrna kingfisher in Israel. *British Herpetological Society Bulletin* ([Autumn]):8.

[6116] Mies, Bruno, Friedrich E. Behyl, and Christian

Printzen. 1995. Die Waldformationen der Insel Sokotra (Indischer Ozean). *Natur und Museum, Frankfurt* 125(4[1 April]):122-133, figs. 1[map], 2-13. (In German.)

[6117] Mies, Bruno, and Hans Zimmer. 1993. Die Vegetation der Insel Sokotra im Indischen Ozean. *Natur und Museum, Frankfurt* 123(9[1 September]):253-264, figs. 1, 2[map], 3-12.

[6118] Mikaili, Peyman, and Jalal Shayegh. 2011. The lizards of Iran: An etymological review of families Gekkonidae, Eublepharidae, Anguidae, Agamidae. *Annals of Biological Research* 2(5):22-37. (Scholars Research Library. Available online: <*http://scholarsresearchlibrary.com/archive.html*>)

[6119] Mikailov, T. K., and A. M. Farzaliev. 1981. [Age dynamics of helminth fauna in *Rana ridibunda* Pall.]. Pages 61-66 *in* M. A. Musaev and T. K. Mikailov, eds., [*Parasitological studies in Azerbaidjan*]. Elm, Baku, Azerbaijan. (In Russian.)

[6120] Mikesell, M. W. 1969. The deforestation of Mount Lebanon. *The Geographical Review* 59:1-29.

[6121] Mikkhailov, A. M., A. V. Nickitenko, S. D. Trakhanov, B. K. Vainshtein, and E. V. Chetverina. 1990. Crystallization and preliminary X-ray diffraction study of neurotoxin-I from *Naja naja oxiana* venom. *Federation of European Biochemical Societies Letters* 269:255-257.

[6122] Mikulícek, Peter, David Jandzík, Uwe Fritz, Christoph Schneider, and Pavel Široký. 2013. AFPL analysis shows high incongruence between genetic differentiation and morphology-based taxonomy in a widley distributed tortoise. *Biological Journal of the Linnean Society, London* 108:151-160, figs. 1[map], 2, tables 1-2, Appendices S1-S2.

[6123] Milinkovitch, Michel C., Liana Manukyan, Adrien Debry, Nicolas Di-Pöi, Samuel Martin, Daljit Singh, Dominique Lambert, and Matthias Zwicker. 2013. Crocodile head scales are not developmental units but emerge from physical cracking. *Science* 339([4 January]):78-81, figs. 1-4.

[6124] Miller, J. D. 1989. *Technical report. Marine Turtles.* Volume I. *An Assessment of the Conservation Status of Marine Turtles in Kingdom of Saudi Arabia*. MEPA: Coastal and Marine Management Series. Report No. 9. 209 pp.

[6125] Miller, J. D., Colin J. Limpus, and James Perran Ross. 1989. *Marine Turtles.* Volume II. *Recommendations for the Conservation of Marine Turtles in Saudi Arabia*. MEPA Coastal and Marine Management Series Technical Report No. 9. 63 pp.

[6126] Miller, Michael J. 1980. The leopard gecko, *Eublepharis macularius* (Gray). *Bulletin of the Chicago Herpetological Society* 15(1):10-15.

[6127] Miller, Malcolm R. 1966. The cochlear duct of lizards. *Proceedings of the California Academy of Sciences*, ser. 4, 23:255-359.

[6128] Miller, Malcolm R. 1973. Scanning electron microscope studies of some lizard basilar papillae. *American Journal of Anatomy* 138:301-330.

[6129] Miller III, H. A., P. J. Brandt, F. L. Frye, and T. M. Graig. 1994. Trichomonas associated with ocular and subcutaneous lesions in geckos. Pages 102-107 *in Proceedings of the Association of Reptilian and Amphibian Veterinarians, October 22-24*.

[6130] Millington, S., and R. Gokhelashvili. 2000. *Biodiversity Assessment for Azerbaijan*. Report to USAID. Chemonics International Inc., Washington, DC, USA. xxxxx pp.

[6131] Mills, E. A., C. MacHattie, and C. R. Chadwick. 1936. *Schistosomia haematobium* and its life cycle in Iraq. *Transactions of the Society of Tropical Hygene, London* 30(3):317-334.

[6132] Milne-Edwards, Henri. 1829. Recherches zoologiques pour servir a l'histoire des lézards, extraites d'une monographie de ce genre. *Annales des Sciences Naturalles* 16([January]):50-89, pls. 5-8. (In French.)

[6133] Milner, A. R. 1983. The biogeography of salamanders in the Mesozoic and Early Cenozoic: a cladistics-vicariance model. Pages 431-468 *in* R. W. Sims, J. H. Price, and P. E. S. Whalley, eds., *Evolution, Time and Space: the Emergence of the Biosphere*. Academic Press, London, England, UK.

[6134] Milto, Konstantin D. 2009 [2007]. Distribution patterns of agamids in the North Caspian region. *Bonner Zoologische Beiträge* 56(4[November]):303-304.

[6135] Milto, Konstantin D., Mark V. Pestov, and Olga S. Bezman-Moseyko. 2010. Geographic distribution: *Darevskia brauneri szczerbaki* (Rock lizard). *Herpetological Review* 41(2[June]):243-244.

[6136] Milto, Konstantin D., and Oleksandr I. Zinenko. 2005. Distribution and morphological variability of *Vipera berus* in Eastern Europe. Pages 64-73 *in* Natalia Ananjeva and Olga Tsinenko, eds., *Herpetologia Petropolitana. Proceedings of the 12th Ordinary Meeting of the Societas Europaea Herpetologica, August 12-16, 2003, St. Petersburg, Russia*. (Includes figs. 1-5, tables 1-2.) *Russian Journal of Herpetology*, 12 (Suppl.). Societas Europaea Herpetologica, St. Petersburg, Russia.

[6137] Milton, D. I. 1967. Kuwait. *United States Geological Survey Professional Paper*, ser. Geology of the Arabian Peninsula, (560-F):v+F7, table 1. (General map reference is to USGS Miscellaneous Geologic Investigations Map I-270A, *Geological Map of the Arabian Peninsula*. 1963 [*q.v.*; not included in publication].)

[6138] Minnich, John E., and Paula A. Piehl. 1972. Spherical precipitates in the urine of reptiles. *Comparative Biochemistry and Physiology* 41A:551-554, figs. 1-3. (*Eublepharis maculatus* (sic) and *Eryx johni* were among the species studied.)

[6139] Minoura, K., F. Imamura, U. Kuran, T. Nakamura, G. A. Papdopoulos, T. Takahashi, and A. C. Yalciner. 2000. Discovery of Minoan tsunami deposits. *Geology* 28:59-62, figs. 1-3.

[6140] Minshull, T. A, et al. 2005. Seismic data reveal eastern Black Sea Basin structure. *EOS* (*Transactions, American Geophysical Union*) 86([25 October]):413, 419, figs. 1-3.

[6141] Minton, Madge Rutherford. 1983. Snake peoples of Sind. *Animal Kingdom* 86:40-46.

[6142-6143] Minton Jr., Sherman Anthony. 1962. An annotated key to the amphibians and reptiles of Sind and Las Bela, West Pakistan. *American Museum Novitates* (2081[15 May]):1-60, figs. 1-72.

[6144-6145] Minton Jr., Sherman Anthony. 1966. A contribution to the herpetology of West Pakistan. *Bulletin of the American Museum of Natural History* 134([28 October]):29-184, pls. 9-36.

[6146] Minton Jr., Sherman Anthony. 1968. Antigenic relationships of the venom of *Atractaspis microlepidota* to that of other snakes. *Toxicon* 6(1[August]):59-64, fig. 1, tables 1-4.

[6147] Minton Jr., Sherman Anthony. 1974. *Venom Diseases*. Charles C. Thomas, Springfield, Illinois, USA. xv + 235 pp., illus.

[6148] Minton Jr., Sherman Anthony. 1975. Geographic distribution of sea snakes. Pages 21-31 *in* William A. Dunson, ed., *The Biology of Sea Snakes*. University Park Press, Baltimore, Maryland, USA.

[6149] Minton Jr., Sherman Anthony. 1979. Common antigens in snake venoms. Pages 847ff *in* C. Y. Lee, ed., *Handbook of Experimental Pharmacology*, vol. 52. Springer-Verlag, Berlin, Germany.

[6150] Minton Jr., Sherman Anthony. 1981. Evolution and distribution of venomous snakes. Pages 55-59 *in* C. B. Banks and A. A. Martin, eds., *Proceedings of the Melbourne Herpetological Symposium*. xxxxx, Melbourne, Australia.

[6151] Minton Jr., Sherman Anthony. 1985. [Review of] *The Venomous Snakes of the Near and Middle East*, by Ulrich Joger. *Herpetological Review* 16(2[June]):61.

[6152] Minton Jr., Sherman Anthony. 1986. Origins of poisonous snakes: evidence from plasma and venom proteins. Pages 3-21 *in* J. B. Harris, ed., *Natural Toxins: Animal, Plant and Microbial*. Clarendon Press, Oxford, England, UK.

[6153] Minton Jr., Sherman Anthony. 1988. Reptiles of the Pakistan deserts. Pages 99-164 *in* P. K. Ghosh and I. Prakash, eds., *Ecophysiology of Desert Vertebrates*. Scientific Publishers, Jodhpur, India.

[6154] Minton Jr., Sherman Anthony. 1990. Venomous bites by non-venomous snakes: an annotated bibliography of colubrid envenomation. *Journal of Wilderness Medicine* 1:119-127.

[6155] Minton Jr., Sherman Anthony. 1990. Poisonous snakes of a war zone. Part 1. Vipers of the Middle East. *The Monitor* [*Hoosier Herpetological Society Newsletter*] 1:1-4.

[6156] Minton Jr., Sherman Anthony. 1990. Immunological relationships in *Agkistrodon* and related genera. Pages 589-600 *in* Howard K. Gloyd and Roger Conant, eds., *Snakes of the* Agkistrodon *Complex: a Monographic Review*. *In* Kraig Adler, ed., *Contributions in Herpetology*, 6. Society for the Study of Amphibians and Reptiles, Oxford, Ohio, USA.

[6157] Minton Jr., Sherman Anthony. 1991. [Review of] *Snakes of Iran*, by Mahmood Latifi. Translated by Sepideh Sajadian and edited by Alan Leviton and George Zug. 1991. Society for the Study of Amphibians and Reptiles, viii + 159 pp. *Herpetological Review* 22(4[December]):136.

[6158] Minton Jr., Sherman Anthony, and Jeromie A. Anderson. 1962. A record of the turtle, *Hardella thurgi*, from salt water. *Herpetologica* 18([22 June]):126.

[6159] Minton Jr., Sherman Anthony, and Jeromie A. Anderson. 1963. Feeding habits of the kukri snake, *Oligodon taeniolatus*. *Herpetologica* 19([3 July]):147.

[6160] Minton Jr., Sherman Anthony, and Jeromie A. Anderson. 1965. A new dwarf gecko (*Tropiocolotes*) from Baluchistan. *Herpetologica* 21([28 April]):59-61, fig. 1.

[6161] Minton Jr., Sherman Anthony, Steven Clement Anderson, and Jeromie A. Anderson. 1970. Remarks on some geckos from Southwest Asia, with descriptions of three forms and a key to the genus *Tropiocolotes*. *Proceedings of the California Academy of Sciences*, ser. 4, 37([15 May]):333-362, figs. 1-13.

[6162] Minton Jr., Sherman Anthony, and M. S. da Costa. 1975. Serological relationships of sea snakes and their evolutionary implications. Pages 33-55 *in* W. Dunson, ed., *The Biology of Sea Snakes*. University Park Press, Baltimore, Maryland, USA.

[6163] Minton Jr., Sherman Anthony, Herndon Glenn Dowling, and Findlay E. Russell. 1970. *Poisonous Snakes of the World*. U.S. Department of the Navy, Bureau of Medicine and Surgery, Washington, DC, USA. 212 pp.

[6164] Minton Jr., Sherman Anthony, and Dietrich Mebs. 1978. Vier Bissfälle durch Colubriden. *Salamandra* 14([15 April]):41-43. (In German, with English summary.)

[6165] Minton Jr., Sherman Anthony, and Madge Rutherford Minton. 1969. *Venomous Reptiles*. Scribner, New York, New York, USA. xii + 274 pp., illus.

[6166] Minton Jr., Sherman Anthony, and Madge Rutherford Minton. 1971. *Venomous Reptiles*. George Allen and Unwin Ltd., London, England, UK. xii + 274 pp., pls.

[6167] Minton Jr., Sherman Anthony, and Madge Rutherford Minton. 1980. *Venomous Reptiles*, Revised edition. Scribner, New York, New York, USA. xii + 308 pp., illus.

[6168] Minton Jr., Sherman Anthony, and Sylvia Kendall Salanitro. 1972. Serological relationships among some colubrid snakes. *Copeia* 1972(2[8 June]):246-252, figs. 1-10, table 1.

[6169] Miranda, F., C. Kupeyan, H. Rochat, C. Rochat, and S. Lissitzky. 1970. Purification of animal neurotoxins. Isolation and characterization of four neurotoxins from two different sources of *Naja haje* venom. *European Journal of Biochemistry* 17:477-484.

[6170] Mirwald, P., and H. Römer. 1967. Beobachtungen in Wakhan. *Erdkunde* [*Archiv für Wissenschaftliche Geographie*] 21:48-57. (In German.)

[6171] Mirza, Muhammad Ramzan. 1965. Fish fauna of the Kalat District and its geographical significance. *Pakistan Journal of Science* 17:249-251.

[6172] Mirza, Muhammad Ramzan. 1975. Fresh water fishes and zoogeography of Pakistan. *Gijd. Tot. de Dierk.* 45:144-180.

[6173] Mishagina, Jeanne V. 1995. [Abstract] Ecological groups of arthropods in the feeding of barchan lizards (the East Karakum, Repetek). Pages 40 *in* Natalia Borisovna Ananjeva, ed., *Abstracts of the Second Asian Herpetological Meeting, 6-10 September, 1995, Asgabat, Turkmenistan*. Folium Publishing Co., Moscow, Russia.

[6174] Mishagina, Jeanne V. 1997. [Abstract] Prey biomass distributions in desert lizards of the east Karakum. Pages 143-144 *in* Zbyněk Roček and Scott Hart, eds., *Herpetology '97. Abstracts of the Third World Congress of Herpetology 2-10 August 1997 Prague, Czech Republic*. Third World Congress of Herpetology, Prague, Czech Republic.

[6175] Mishagina, Zh V. 1988. Trophic connections of *Phrynocephalus interscapularis*, Agamidae in the east Karakum. *Problemy Osvoyeniya Pustyn* [*Desert Development Problems*] 1988:48-55. (In Russian, with English summary.)

[6176] Mishagina, Zh V. 1992. Trophic connections of the common skink lizard *Teratoscincus scincus* in East Kara-Kum (Repetek). *Byulleten' Moskovskogo Obshchestva Ispytatelei Prirody Otdel Biologicheskii* 97:34-42. (In Russian.)

[6177] Mishima, S., and T. Okonogi. 1962. Studies on the effect of sea snake venom. 2. On the toxicity of *Hydrophis cyanocinctus* Daudin venom. *Japanese Journal of Sanitary Zoology* 13:153.

[6178] Misonne, Xavier. 1959. Analyse zoogeographique des mammifers de l'Iran. *Mémoires d'Institut Royal des Sciences Naturelles de Belgique*, ser. 2, 59:1-157, 3 pls., 97 maps (following text).

[6179] Mitchell, Joseph C. 2002. [Review of] *Life, Love, and Reptiles. An Autobiography of Sherman A. Minton, Jr., M.D. 2001*. Krieger Publishing Co, Malabar Florida. xvii + 217 pp. Hardcover. US $24.50. ISBN 1-57524-172-2. *Herpetological Review* 33(3 [September]):235-236.

[6180] Mitchell, R. C. 1957. Notes on the geology of western Iraq and northern Saudi Arabia. *Geologische Rundschau, Leipzig* 46:476-493.

[6181] Mitra, R. 1885. *Centenary review of the Asiatic Society of Bengal from 1784 to 1883. Part I. History of the Society*. Asiatic Society of Bengal, Calcutta, India. 195 pp.

[6182] Mitrus, Slawomir. 2001. Surface ultrastructure and retention of the egg caruncle in the European Pond Turtle, *Emys orbicularis*. *Chelonian Conservation and Biology* 4(1[November]):160-161, figs. 1-5.

[6183] Mittleman, Myron B. 1947. Geographic variation in the sea snake *Hydrophis ornatus* (Gray). *Proceedings of the Biological Society of Washington* 60:1-8.

[6184] Mittleman, Myron B. 1950. The generic status of *Scincus lateralis* Say, 1823. *Herpetologica* 6(2[5 June]):17-20.

[6185] Mittleman, Myron B. 1952. A generic synopsis of the lizards of the family Lygosominae. *Smithsonian Miscellaneous Collection* 117:1-35.

[6186] Miyamoto, M. M. 1985. Consensus cladograms and general classifications. *Cladistics* 1:186-189.

[6187] Mizra, M. R., and A. Ali. 1972. Amphibians and chelonians of Lahore. *Biologia* 18:82-87.

[6188] Mizzan, L. 1994. Catalogue of sea turtles (Reptilia, Cheloniidae) from the collections of the Natural History Museum of Venice. *Bollittino dei Musei Civico di Storia Naturale di Venezia* 43:199-203.

[6189] Młynarski, Marian. 1955. Tortoises from the Pliocene of Poland. *Acta Geologica Polonica* 5: 161-214.

[6190] Młynarski, Marian. 1966. Morfologia pancerza *Agrionemys horsfieldii* (*Gray, 1844*) (*Testudines, Reptilia*) — *Morphology of the shell of* Agrionemys horsfieldii (*Gray, 1844*) (*Testudines, Reptilia*). Acta Biologica Cracoviensia, *ser. Series Zoologia, 9*(*2*[*June-December*])*:219-223, pls. 29-32.*

[6191] Młynarski, Marian. 1976. *Handbuch der Palaeoherpetologie. Part 7. Testudines*. Gustav Fischer, Stuttgart, Germany. 130 pp.

[6192] Moav, B., Chaya Moroz, and André De Vries. 1963. Activation of the fibrinolytic system of the guinea pig following inoculation of *Echis carinata* venom. *Toxicon* 1(3[October]):109-112, fig. 1, tables 1-2.

[6193] Mobaraki, Asghar. 1998. West Asia. Iran. Nests of the mugger in Iran. *Crocodile Specialist Group Newsletter* 17([January-March]):8-9, 2 photographs.

[6194] Mobaraki, Asghar. 1999. West Asia. Iran. Burrowing behavior of mugger in Iran. *Crocodile Specialist Group Newsletter* 18([April-June]):9-10, 2 photographs.

[6195] Mobaraki, Asghar. 2000. Iran: Status of muggers in Iran. *Crocodile Specialist Group Newsletter* 19([July-September]):8.

[6196] Mobaraki, Asghar. 2002. A study of a apecies [sic] of crocodile living in Iran (mugger, locally called gan-

doo). Website: *<http//www.netiran.com/Htdocs/Clippings/Social/98041XXSO02.html>*. Copy of article, originally in Persian, Mobaraki, Asgar. Spring 1998, in the journal *Mohit-e Zist* [*Environment*], The Scientific Journal of the Environmental Protection Organization No. 1, pp. 39-41.

[6197] Mobayen, S. 1975. Aspects, phytogeographiques de l'Iran et particularités d végetation du Lut. *Environmental Studies* (*Tehran*) 4:181-190. (In French.)

[6198] Mobayen, S. 1976. Structure géobotanique du Loute. *Acta Ecol. Iran.* 1:73-86. (In French.)

[6199] Mobayen, S., and V. Tregubov. 1970. Guide pour la carte de la végétation naturelle de l'Iran. *UNDP/FAO IRA 7 Bull.* :89pp. (In French.)

[6200] Mocquard, François. 1905. Diagnoses de quelques espèces nouvelles de reptiles. *Bulletin du Muséum National d'Histoire Naturelle, Paris* 1905:76-79. (In French.)

[6201] Mocquard, François. 1910. Rectification du nom specifique de *Phrynocephalus olivieri* Duméril et Bibron. *Bulletin du Muséum National d'Histoire Naturelle, Paris* 16:13-15. (In French.)

[6202] Mocquard, François. 1910. Voyage de M. le Dr. Louis Villant dans l'Asie centrale (Mission Pelliot). *Bulletin du Muséum National d'Histoire Naturelle, Paris* 16:145-153. (In French.)

[6203] Modrý, David, Ratib M. Al-Oran, Zuhair S. Amr, and Petr Neças. 1999. A new record of the Tilbury's spiny-footed lizard, *Acanthodactylus tilburyi* Arnold, 1986 (Reptilia: Lacertidae), from the Hashemite Kingdom of Jordan. *Cásopis Národního Muzea, Rada Prírodovedná* 168:123-126.

[6204] Modrý, David, Bretislav Koudela, Ratib M. Al-Oran, and Zuhair S. Amr. 1999. *Caryospora maxima* sp.n. (Apicomplexa: Eimeriidae), new coccidium from Forsskal's sand snake, *Psammophis schokari* (Serpentes:Colubridae) from lava desert of Jordan. *Folia. Parasitol.* 46:96-98.

[6205] Modrý, David, Bretislav Koudela, Ratib M. Al-Oran, Zuhair S. Amr, and David Dolezel. 1998. *Isospora ptyodactyli* n. sp. (Apicomplexa: Eimeriidae), a new coccidian parasite of the fan-footed gecko *Ptyodactylus puiseuxi* Boutan, 1893 (Reptilia: Gekkonidae) from Jordan. *Systematic Parasitology* 39([January]):45-48, illus.

[6206] Modrý, David, and Petr Neças. 1997. Reportaje: La herpetofauna de Jordania. *Reptilia* (*E*) *Revista Especializada en Reptiles, Anfibios y Artropodos* 3:34-38. (In Spanish.)

[6207] Modrý, David, and Petr Neças. 1997. *Laudakia stellio* (Linnaeus, 1758) — Hardun. Pages 39-42 *in Reptilia*, vol. 2.

[6208] Modrý, David, and Petr Neças. 1998. Die Herpetofauna Jordaniens. Teil 2. *Reptilia, Münster* 3:33-37. (In German.)

[6209] Modrý, David, J. R. Slapeta, and Bretislav Koudela. [year unknown but probably 2000]. *Sarcocystis stenodactylicolubris* n. sp., a new sarcosporidian coccidium with a snake-gecko heteroxenous life cycle. *Parasite* 2:201-207.

[6210] Moffett, Mark W. 2000. Casting Light on Iranian Deserts. *Smithsonian Magazine* 30([February]):50-60, 12 color photographs.

[6211] Mohajer-Ashjai, A. 1975. *Recent and Contemporary Crustal Deformation in Eastern Iran*. Ph.D. Dissertation. Imperial College, University of London, London, England, UK. xxxxx pp.

[6212] Mohajer-Ashjai, A., H. Behzadi, and Manuel Berberian. 1975. Reflections on the rigidity of the Lut Block and recent crustal deformation in eastern Iran. *Tectonophysics* 25:128-301.

[6213] Mohajer-Ashjai, A., and A. A. Nowroozi. 1979. The Tabas earthquake of September 16, 1978 in East-Central-Iran. *Geophysical Research Letters* 6:689-692.

[6214] Mohamed, Ahmed Hassan, A. Abdel-Baset, and Amr Hassan. 1980. Immunological studies on monovalent and bivalent *Cerastes* antivenin. *Toxicon* 18(3):384-387, fig. 1, table 1.

[6215] Mohamed, Ahmed Hassan, M. A. Darwish, and M. Hani-Ayobe. 1973. Immunological studies on Egyptian cobra antivenin. *Toxicon* 11(1[January]):31-34, figs. 1-6, 1 table.

[6216] Mohamed, Ahmed Hassan, M. A. Darwish, and M. Hani-Ayobe. 1973. Immunological studies on *Naja nigricollis* antivenin. *Toxicon* 11(1[January]):35-38, figs. 1-5, 1 table.

[6217] Mohamed, Ahmed Hassan, M. A. Darwish, and M. Hani-Ayobe. 1974. Immunological studies on an Egyptian bivalent *Naja* antivenin. *Toxicon* 12(3[May]):321-323, figs. 1-3.

[6218] Mohamed, Ahmed Hassan, M. A. Darwish, and M. Hani-Ayobe. 1974. Studies on Egyptian *Cerastes cerastes* antivenin. *Toxicon* 12(6[December]):599-601, figs. 1-4, table 1.

[6219] Mohamed, Ahmed Hassan, and A. N. El-Damarawy. 1974. The role of the fibrinolytic enzyme system in the haemostatic defects following snake envenomation. *Toxicon* 12(5[October]):467-475, tables 1-2.

[6220] Mohamed, Ahmed Hassan, M. S. El-Serougi, and M. M. Hanna. 1969. Observations on the effect of *Echis carinatus* venom on blood clotting. *Toxicon* 6(3[February]):215-219, tables 1-3.

[6221] Mohamed, Ahmed Hassan, M. S. El-Serougi, and A. Kamel. 1963. Effect of *Echis carinatus* venom on blood glucose and liver and muscle glycogen concentrations. *Toxicon* 1(4[December]):243-244, figs. 1-3.

[6222] Mohamed, Ahmed Hassan, M. S. El-Serougi, and Laila Z. Khaled. 1969. Effects of *Cerastes cerastes* vemon on blood coagulation mechanisms. *Toxicon* 7(3[November]):181-184, tables 1-2.

[6223] Mohamed, Ahmed Hassan, S. Foud, F. Abbas, A. Abdel-Aal, A. Abdel-Baset, Amr Hassan, N. Abbas,

and F. Zahran. 1980. Metabolic studies of the Egyptian and alied African snake venoms. *Toxicon* 18(3): 381-383, tables 1-2.

[6224] Mohamed, Ahmed Hassan, M. M. Hanna, and R. Selim. 1971. Ionophoretic fractionation of *Naja haje* venom. *Toxicon* 9(3[July]):197-200, figs. 1-5, table 1.

[6225] Mohamed, Ahmed Hassan, A. Kamel, and M. H. Ayobe. 1968. Effects of *Echis carinatus* venom on tissue and blood histamine and their relations to local tissue reactions and eosinophil changes. *Toxicon* 6(1[August]):51-54, 1 table.

[6226] Mohamed, Ahmed Hassan, and Laila Z. Khaled. 1966. Effects of the venom of *Cerastes cerastes* on nerve tissue and skeletal muscle. *Toxicon* 3(3[March]): 223-224.

[6227] Mohamed, Ahmed Hassan, and Laila Z. Khaled. 1969. Effect of *Cerastes cerastes* venom on blood and tissue histamine and on arterial blood pressure. *Toxicon* 6(3[February]):221-223, table 1.

[6228] Mohamed, Ahmed Hassan, Laila Z. Khaled, and M. S. Abdel-Rehim. 1969. Effect of different Egyptian venoms on the oxygen consumption of isolated tissue slices. *Toxicon* 7(4[December]):251-254, tables 1-3.

[6229] Mohamed, Ahmed Hassan, N. N. Y. Nawar, and Fatima A. Mohamed. 1973. Effects of hydrocortisone and polyvalent antivenin on the histological changes in the lung after *Naja nigrocollis* envenomation. *Toxicon* 11(2[February]):181-183, figs. 1-3.

[6230] Mohamed, Ahmed Hassan, N. N. Y. Nawar, and Fatima A. Mohamed. 1974. Influence of hydrocortisone on the microscopic changes produced by *Naja nigricollis* venom in kidney, liver and spleen. *Toxicon* 12(1[January]):45-48, figs. 1-3.

[6231] Mohamed, Ahmed Hassan, A. M. Saleh, and F. Ahmed. 1971. Nerve growth factor from Egyptian snake venoms. *Toxicon* 9(3[July]):201-204, figs. 1-5.

[6232] Mohamed, Ahmed Hassan, A. M. Saleh, S. Ahmed, and S. R. Beshir. 1975. Histopathological and histochemical effects of *Naja haje* venom on kidney tissue of mice. *Toxicon* 13(6[December]):409-413, figs. 1-6, table 1.

[6233] Mohamed, Ahmed Hassan, A. M. Saleh, S. Ahmed, and M. El-Maghraby. 1977. Effects of *Cerastes vipera* snake venom on blood and bone marrow cells. *Toxicon* 15(1):35-40, figs. 1-7, tables 1-3.

[6234] Mohamed, Ahmed Hassan, and O. Zaky. 1956. Biochemical and physiological studies of the purified toxin of *Walterinnesia aegyptia* "the Egyptian black snake". *Journal of Experimental Biology* 33:502-507.

[6235] Mohammed, Elagba H. A., and Dawi M. Hammad. 2008. Notes on a sympatric population of two species of spiny-tailed lizards in Sudan: *Uromastyx dispar* Heyden, 1827, and *U. ocellata* Lichtenstein, 1823 (Sauria: Agamidae). *Mediterranean Marine Science* 44:51-56, figs. 1-3, 1 table.

[6236] Mohammed, M. B. H. 1987. Notes on the diets of some lizards in the state of Qatar. *Herpetological Journal* 1:157-158, table 1.

[6237] Mohammed, M. B. H. 1988. Survey of the reptiles of Qatar. *Proceedings of the Zoological Society of the Arab Republic of Egypt* 15:17-26.

[6238] Mohammed, M. B. H. 1990. The osteology and its bearing on the adaptation to burrowing in *Scincus* (Scincidae, Reptilia). *Journal of the Egyptian German Society of Zoology* 1:169-184.

[6239] Mohammed, M. B. H. 1990. Some observations on the calcification pattern in the appendicular skeleton during the growth of the skink, *Mabuya* (Scincidae, Reptilia). *Journal of the Egyptian German Society of Zoology* 1:197-212.

[6240] Mohammed, M. B. H. 1990. Structural organization in the skin during proliferation-renewal phase in sea and desert snakes. *Journal of the Egyptian German Society of Zoology* 2:157-167.

[6241] Mohammed, M. B. H. 1990. The osteological pattern of the axial skeleton in the hatchling gecko *Bunopus spatulurus* (Gekkonidae,Reptilia). *Journal of the Egyptian German Society of Zoology* 2:169-186.

[6242] Mohammed, M. B. H. 1991. The development and growth of the skull of *Mabuya aurata* (Scincidae, Repilia). *Journal of the Egyptian German Society of Zoology* 3:25-40.

[6243] Mohammed, Saeed A., Abd El-Kader Gamal El-Din, Helmy El-Dawi, Haifa A. Al-Maskati, and Moustafa Saleh. 1997. Karyological comparison of water frog (*Rana* cf. *ridibunda*) populations from Bahrain, eastern Saudi Arabia and Egypt. *Zoology in the Middle East, Heidelberg* 15:41-49, figs. 1[map] -5, 2 tables.

[6244] Mohanty-Hejmadi, P., and Sushil K. Dutta. 1981. Inter- and intraspecific predation by *Rana tigerina* tadpoles. *Pranikee* 2:51-55.

[6245] Mohr, Paul. 1978. Afar. *Annual Review of Earth and Planetary Sciences* 6:145-172, figs. 1-4.

[6246] Mojsisovics, A. V. 1889. Zoogeographische Notizen über Süd-Ungarn aus den Jahren 1886-1888. Zugleich ein III. Nachtrag zur "Fauna con Béllye und Darda.". *Mitteilungen des naturwissenschaftlichen Vereins für Steiermark, Graz* 25:233-269.

[6247] Molan, A. L., I. S. Saeed, and A. Miyata. 1989. Haemoprotozoa detected in *Rana ridibunda* in Iraq. *Proceedings of the Japan Society of Systematic Zoology* :3-12, In English; pls. unpaginated.

[6248] Moll, Edward O. 1987. Survey of the freshwater turtles of India. Part II: The genus *Kachuga*. *Journal of the Bombay Natural History Society* 84([15 October]):7-25, figs. 9-12[maps], pls. 2-3.
(Vol. 84, pt. 1 for April issued on 15 October)

[6249] Molle, F. 1918. *Contia collaris* Men., eine insektenfresende Schlange. *Blätter für Aquarien- und Terrarienkunde* 29:224. (In German.)

[6250] Molle, F. 1918. Meine Beobachtungen an *Ophisops elegans* Men. *Blätter für Aquarien- und Ter-*

rarienkunde 29:288. (In German.)

[6251] Molle, F. 1919. Weitere Beobachtungen über *Contia collaris* Men. *Blätter für Aquarien- und Terrarienkunde* 30:124. (In German.)

[6252] Molle, F. 1920. *Gymnodactylus kotschyi* in der Gefangenschaft. *Blätter für Aquarien- und Terrarienkunde* 31:279. (In German.)

[6253] Molle, F. 1923. Schwanzregeneration bei *Ophisops elegans*. *Blätter für Aquarien- und Terrarienkunde* 34:174. (In German.)

[6254] Molnar, Peter. 1988. A review of geophysical constraints on the deep structure of the Tibetan plateau, the Himalaya and the Karakorum and their tectonic implications. *Philosophical Transactions of the Royal Society of London*, ser. A, 326:33-88.

[6255] Molnar, Peter, B. C. Burchfiel, K. Liang, and Z. Zhao. 1987. Geomorphic evidence for active faulting in the Altyn Tagh and northern Tibet and qualitative estimates of its contribution to the convergence of India and Eurasia. *Geology* 15:249-253.

[6256] Molnar, Peter, and Paul Tapponnier. 1977. The collision between India and Eurasia. *Scientific American* 236:30-41.

[6257] Molnar, Peter, and Paul Tapponnier. 1985. Cenozoic tectonics of Asia: effects of a continental collision. *Science* 189:419-426.

[6258] Monastersky, Richard. 1987. Delving deep into the Indian past. *Science News* 132:56.

[6259] Monastersky, Richard. 1990. Tibet's tectonic escape act. *Science News* 138([14 July]):24-25.

[6260] Monkhbayar, Kh. 1977. A first record of the Gobi gecko *Gymnodactylus elongatus* Blanford at Mongolia. *In* Natalia Borisonva Ananjeva, Leo Jakovlevich Borkin, and Ilya Sergeevich Darevsky, eds., . *Trudy Zoologicheskogo Instituta, Akademiya Nauk SSSR, Leningrad* [*Proceedings of the Zoological Institute, Academy of Sciences of the SSSR, Leningrad*] 74:73-74. (In Russian, with English abstract.)

[6261] Monnerot, Monique, Alain Dubois, and Heinz G. Tunner. 1985. Mitochondrial DNA polymorphism among *Rana ridibunda, Rana lessonae* and *Rana* kl. *esculenta*: preliminary study. *Alytes* 4(3[September]): 101-112, figs. 1-5. (In English, with French summary.)

[6262] Monod, Theodore. 1963. The late Tertiary and Pleistocene in the Sahara and adjacent southerly regions. Pages 117-229 *in* Francis Clark Howell and Francois Bouliere, eds., *African Ecology and Human Evolution*. Aldine Publshing Co., Chicago, Illinois, USA.

[6263] Montero, J. A. 1991. Un equipo español evaluo el impacto ambiental de la guerra del Golfo. *Quercus* 69([November]):56-57. (In Spanish.)

[6264] Moody, Scott Michael. 1980. *Phylogenetic and Historical Biogeographical Relationships of the Genera in the Family Agamidae* (*Reptilia: Lacertilia*). Ph.D. Dissertation. University of Michigan, Ann Arbor, Michigan, USA. 373 pp.

[6265] Moody, Scott Michael. 1982. Phylogenetic origins and relationships of terrestrial genera *Agama, Phrynocephalus*, and *Uromastyx* within the family Agamidae (Reptilia: Sauria). *Vertebrata Hungarica, Budapest* 21:252.

[6266] Moody, Scott Michael. 1987. A preliminary cladistic study of the lizard genus *Uromastyx* (Agamidae, *sensu lato*), with a checklist and diagnostic key to the species. Pages xxxxx *in* J. J. van Gelder, H. Strijbosch, and P. J. M. Bergers, eds., *Proceedings of the Fourth Ordinary General Meeting of the Societas Europaea Herpetologica, Nijmegen, Holland*.

[6267] Moody, Scott Michael. 1989. [Review of] *Zoological Bibliography of Turkey: Pices, Amphibia, Reptilia*, by Ibrahim Baran, Brian Coad, Mustafa Kuru. 1986. Published and edited by M. Kasparek, Heidelberg, F. R. Germany. *Herpetological Review* 20(1[March]): 25, 28.

[6268] Moody, Scott Michael. 2009 [2007]. Viviparity in the family Agamidae. *Bonner Zoologische Beiträge* 56(4[November]):302.

[6269] Moody, Scott Michael, and R. Hutterer. 1978. Karyotype of the agamid lizard *Lyriocephalus scutatus* (L. 1758) with a brief review of the chromosomes of the lizard family Agamidae. *Bonner Zoologische Beiträge* 29:165-170.

[6270] Mook, C. C. 1934. The evolution and classification of the Crocodilia. *Journal of Geology* 42:295-304.

[6271] Moore, G. M., ed. 1980. *Poisonous Snakes of the World.* Castle House Publications Ltd., London, England, UK. 212 pp.

[6272] Moorman, F. 1959. Soils of East Jordan. xxxxx.

[6273] Moran, S. 1979. A lizard, *Eumeces schneiderii*, preying on the snail *Theba pisana*. *Israel Journal of Zoology* 28:38.

[6274] Moravec, Jiří. 1994. A new lizard from Iran, *Eremias* (*Eremias*) *lalezharica* sp. n. (Reptilia: Lacertilia: Lacertidae). *Bonner Zoologische Beiträge* 45([April]):61-66, 2 figs.

[6275] Moravec, Jiří. 1997. [Abstract] Notes on the herpetofauna of the Syrian lava desert. Pages 146 *in* Zbyněk Roček and Scott Hart, eds., *Herpetology '97. Abstracts of the Third World Congress of Herpetology 2-10 August 1997 Prague, Czech Republic*. Third World Congress of Herpetology, Prague, Czech Republic.

[6276] Moravec, Jiří. 1997. On the taxonomy and biology of *Mertensiella luschani* from Kastellorizon, Greece. Pages xxxxx *in Herpetologia Bonnensis*. *In* Wolfgang Böhme, Wolfgang Bischoff, and Thomas Ziegler, eds., *Proceedings of the Eighth Ordinary General Meeting of the Societas Europaea Herpetologica, Bonn 1995*. Societas Europaea Herpetologica, Bonn, Germany.

[6277] Moravec, Jiří. 1998. Taxonomic and faunistic notes on the herpetofauna of Syria (Reptilia). *In* Uwe Fritz, Fritz Jürgen Obst, and Britta Andreas, eds., Contribu-

tion to a "Herpetologia arabica". *Faunistische Abhandlungen aus dem Staatliches Museum für Tierkunde Dresden* 21(10, Suppl.[30 August]):99-106, figs. 1 [map], 2, 3 [map], 4-7. (In English, with German abstract.)

[6278] Moravec, Jiří. 2001. Distribution and morphological variation of the lizard *Mesalina brevirostris* in Syria. Pages 32-33 *in Abstracts 4th International Symposium Lacertids in the Mediterranean Basin*.

[6279] Moravec, Jiří. 2002. A new subspecies of the Sinai Agama *Pseudotrapelus sinaitus* from southern Syria and northern Jordan. *Faunistische Abhandlungen des Staatliches Museum für Tierkunde, Dresden* 23: 131-140.

[6280] Moravec, Jiří, Sherif M. Baha El-Din, Hervé Seligmann, Naomi Sivan, and Yehudah Leopold Werner. 1999. Systematics and distribution of the *Acanthodactylus pardalis* group (Lacertidae) in Egypt and Israel. *Zoology in the Middle East, Heidelberg* 17:21-50, figs. 1-6, 7a-b [maps], tables 1-8.

[6281] Moravec, Jiří, and Wolfgang Böhme. 1997. A new subspecies of the Mediterranean gecko, *Hemidactylus turcicus* from the Syrian lava desert (Squamata: Sauria: Gekkonidae). *Herpetozoa* 10(3-4[30 December]):121-128, figs. 1, 2 [col. pl.], 3, 1 table.

[6282] Moravec, Jiří, and Michal Cerny. 1994. Second finding of the Iranian gecko *Tropiocolotes latifi*. *Cásopis Národního Muzea, Rada Prírodovedná* 163([October]):88, fig. 1.

[6283] Moravec, Jiří, Michael Franzen, and Wolfgang Böhme. 2006. Notes on the taxonomy, nomenclature and distribution of the *Trachylepis* (formerly *Mabuya*) *aurata* (Linnaeus, 1758) complex. Pages 89-93 *in* Miguel Vences, Jörn Köhler, Thomas Ziegler, and Wolfgang Böhme, eds., *Herpetologia Bonnensis II*. (Includes figs. 1-5.) *Proceedings of the 13th Congress of the Societas Europaea Herpetologica*. Societas Europaea Herpetologica, Bonn, Germany.

[6284] Moravec, Jiří, Lukáš Kratochvíl, Zuhair S. Amr, David Jandzík, Jiří Smíd, and Václav Gvoždik. 2011. High genetic differentiation within the *Hemidactylus turcicus* complex (Reptilia: Gekkonidae) in the Levant, with comments on the phylogeny and systematics of the genus. *Zootaxa* (2894):21-38.

[6285] Moravec, Jiří, and David Modrý. 1994. New herpetological records for Syria. *Acta Universitatis Carolinae-Biologica* 38([20 December]):59-64.

[6286] Moravec, Jiří, and David Modrý. 1994. On the occurrence of *Cyrtopodion heterocercus mardinensis* and *Pseudocerastes persicus fieldi* in Syria. *Zoology in the Middle East, Heidelberg* 10:53-56, figs. 1-2.

[6287] Moravec, Jiří, and Ivan Országh. 1998. *Testudo graeca terrestris* als Wirt von *Leptoconops irritans* (Diptera: Ceratopogonidae). *Salamandra* 34(2[30 June]):181-182. (In German, with English abstract.)

[6288] Moreau, R. E. 1955. Ecological changes in the Palearctic region since the Pliocene. *Proceedings of the Zoological Society of London* 125([May]):253-295, figs. 1-7[maps], 1 table.

[6289] Morescalchi, Alessandro. 1970. Karyology and vertebrate phylogeny. *Bollettino di Zoologia* [*now The Italian Journal of Zoology*] 37:1-28.

[6290] Morescalchi, Alessandro. 1973. Amphibia. Pages 234-347 *in* A. B. Chiarelli and E. Capanna, eds., *Cytotaxonomy and Vertebrate Evolution*. Academic Press, London, England, UK and New York, New York, USA.

[6291] Morescalchi, Alessandro. 1978. Adaptation and karyotype in Amphibia. *Bollettino di Zoologia* [*now The Italian Journal of Zoology*] 44:287-294.

[6292] Morescalchi, Alessandro. 1990. Cytogenetics and the problem of lissamphibian relationships. Pages 1-19 *in* E. Olmo, ed., *Cytogenetics of Amphibians and Reptiles. Advances in Life Sciences*. Birkhäuser, Basel, Switzerland.

[6293] Morescalchi, Alessandro, Gaetano Odierna, and E. Olmo. 1979. Karyology of the primitive salamanders, family Hynobiidae. *Experientia* 35([15 November]):1434-1436, figs. 1-5.

[6294] Morita, T., S. Iwanaga, and T. Suzuki. 1976. Activation of bovine prothrombin by an activator isolated from *Echis carinatus* venom. *Thrombosis Research* 8:59-65.

[6295] Moritz, C., C. Spolsky, H. Hotz, Ilya Sergeevich Darevsky, Larissa A. Kupriyanova, and Thomas M. Uzzell. 1989. [Abstract] Origins of parthenogenetic *Lacerta*: evidence from mitochondrial DNA. Page [unnumbered] in *First World Congress of Herpetology, 11-19 September 1989, University of Kent at Canterbury, United Kingdom. Abstracts*.

[6296] Moritz, C., Thomas M. Uzzell, C. Spolsky, Ilya Sergeevich Darevsky, Larissa A. Kupriyanova, and Felix D. Danielyan. 1992. The material [maternal] ancestry and approximate age of parthenogenetic species of Caucasian rock lizards (*Lacerta*: Lacertidae). *Genetica* 87:53-62.

[6297] Moritz, L. D. 1922. Spisok presmikayushchikhsya, sobrannikh v 1921 g. v Zakakaspiiskoi oblasti, Turkmenistane i severnoi Persii [A list of the reptiles collected in 1921 in the Transcaspian region and north Persia]. *Trudy Stavropolskogo sel. khoz. Instituta*, ser. Zoologia, 1(11[10 January]):35-47. (In Russian.)

[6298] Moritz [Morich], L. D. 1929. Presmykaiushchiesya Turmenistan i copredelnoi Persii [Reptiles of Turkmenistan and contiguous Persia]. *Turkmenovedenie* 1929(4):30-35, 1 fig. (In Russian.)

[6299] Moroz, Chaya, André De Vries, and M. Sela. 1966. Isolation and characterization of a neurotoxin from *Vipera palaestinae* venom. *Biochimica et Biophysica Acta* 124:136-146.

[6300] Moroz, Chaya, Natan Goldblum, and André De Vries. 1963. Preparation of *Vipera palaestinae* anti-

neurotoxin using carboxylmethyl-cellulose-bound neurotoxin as antigen. *Nature* 200(4907[16 November]):697-698.

[6301] Moroz, Chaya, Natan Goldblum, and André De Vries. 1965. Biochemical and antigenic properties of a purified neurotoxin of *Vipera palaestinae* venom. *Journal of Immunology* 94:164-171.

[6302] Moroz, Chaya, Jaffa Hahn, and André De Vries. 1971. Neutralization of *Vipera palaestinae* hemorrhagin by antibody fragments. *Toxicon* 9(1[January]): 57-62, figs. 1-2, table 1.

[6303] Morozov, S. Yu, S. V. Mezhzherin, and Eugene M. Pisanets. 2003. Genetic differentiation of *Emys orbicularis* in Ukraine: evidence for the presence of two distinct species. Pages 116 *in* Natalia Ananjeva, Gennady Cherepanov, Larissa Iohansen, Roman Kalikov, and Olga Tsinenko, eds., *12th Ordinary General Meeting, Societas Europaea Herpetologica (SEH), Saint-Petersburg, Russia, 12-16 August 2003. Programme and Abstracts*. Zoological Institute of the Russian Academy of Sciences for the Societas Europaea Herpetologica, St. Petersburg, Russia.

[6304] Morton, D. M. 1959. The geology of Oman. Pages 277-294 *in Proceedings of the 5th World Petroleum Congress*, vol. Section I, Paper 14. World Petroleum Congress, New York, New York, USA.

[6305] Mosauer, Walter. 1934. The reptiles and amphibians of Tunisia. *Publications of the University of California at Los Angeles in Biological Sciences* 1:49-64, 1 fig., 1 map.

[6306] Moskvitin, S. V., and V. N. Kuranova. 2006. Amphibians and reptiles in the collection of the Zoological Museum of the Tomsk State University (Western Siberia, Russia). *Herpetologia Bonnensis* II:99-102, figs. 1-2.

[6307] Mountrakis, D. 2005. Tertiary and Quaternary tectonics in Aegean area. *Developments in Volcanology* 7: 1-10.

[6308] Moura-da-Silva, Ana M., R. D. G. Theakston, and Julian M. Crampton. 1997. Molecular evolution of phospholipase A2s and metalloproteinase/disintegrins from venoms of vipers. Pages 173-187 *in* Roger S. Thorpe, Wolfgang Wüster, and Anita Malhotra, eds., *Venomous Snakes: Ecology, Evolution and Snakebite*. (Includes figs. 1-4, tables 1-2.) *Symposia of the Zoological Society of London*, 70. Clarendon Press, Oxford.

[6309] Mousstafa, Y. Shaki. 1955. The affinities of *Parioxys ferricolus* and the phylogeny of the "Eryopsoid" amphibians. *Bulletin de l'Institut d'Égypte* 36(1):77-104, figs. 1-3.

[6310] Mouterde, P. 1966. *Nouvelle Flore du Liban et de la Syrie*, vol. 1. xxxxx, Beyrouth. xxxxx pp. (In French.)

[6311] Mouterde, P. 1970. *Nouvelle Flore du Liban et de la Syrie*, vol. 2., Beyrouth. (In French.)

[6312] Mouthereau, F., O. Lacombe, and J. Vergés. 2012. Building the Zagros collisional orogen: Timing, strain distribution and the dynamics of Arabia/Eurasia plate convergence. *Tectonophysics* 532-535([6 April]):27-60, figs. 1-13, table 1.
(Online 24 January 2012; *<http://dx.doi.org/10.1016/j.tecto.2012.01.022>*)

[6313] Movsessian, S. O., J. S. Manassian, and R. L. Hovhannissian. 1985. Results of helminthological investigations of animals at the Yerevan Zoo. *Biologicheskii Zhurnal Armenii* 38:656-661. (In Russian, with Armenian and English summaries.)

[6314] Mozaffari, Omid. 2010. Geographical distribution. *Acanthodactylus cantoris*. *Herpetological Review* 41(4):510-511.

[6315] Mozaffari, Omid, Faraham Ahmadzadeh, and James Ford Parham. 2011. *Eremias papenfussi* sp. nov., a new lacertid lizard (Sauria: Lacertidae) from Tehran Province, Iran. *Zootaxa* (3114):57-62, fig. 1[map], 2-4, table 2.

[6316] Mozaffari, Omid, Hanyeh Ghaffari, Kamran Kamali, and Barbod Safaei. 2011. New record of plateau skink, *Ophiomorus nuchalis* (Squamata: Scincidae), from Iran. *Russian Journal of Herpetology* 18(1[January-March]):36-38, figs. 1-3.

[6317] Mozaffari, Omid, and Esmaeil Saeidi Moghari. 2012. Sexual dimorphism in *Bufo eichwaldi*'s snout shape with description of its usage in male-male competition. *Russian Journal of Herpetology* 19(4[October-December]):349-351, figs. 1[map], 2-5.

[6318] Mozaffari, Omid, and James Ford Parham. 2007. A new species of racerunner lizard (Lacertidae: *Eremias*) from Iran. *Proceedings of the California Academy of Sciences*, ser. 4, 58([28 December]):569-574, figs. 1-2.

[6319] Mudde, Peter. 1987. De groene pad (*Bufo viridis*) in de natuur en in het terrerium [The green toad, (*Bufo viridis*) in nature and in terraria]. *Lacerta* 46:3-13, 8 figs. (In Dutch, with English summary.)

[6320] Mudrack, Wolfgang. 1972. Mit Fauchen, Zischen und Quäken geht's auf den Feind. Der Wundergecko startet blitzschnelle Scheinangriffe. *Aquarienmagazin, Stuttgart* 5:216-219, figs. 1-5. (In German.)

[6321] Mudrack, Wolfgang. 1977. Ein Daumling aus West-Pakistan. Der Gecko *Teratolepis fasciata*. *Aquarien Magazin* 11:520-522. (In German.)

[6322] Mudrack, Wolfgang. 1984. *Mertensiella luschani antalyana* Başoğlu und Baran, 1976. *Sauria* 6:19-21. (In German.)

[6323] Mudrack, Wolfgang. 1985. *Teratoscincus microlepis*. Sauria, Amph.-/Rept.-Kartei:9-10. 1 map, 4 photos, 1 diagram. (In German.)

[6324] Mülayim, A., Cemal Varol Tok, and Dinçer Ayaz. 2001. Beysehir (Konya) civarindan toplanan *Lacerta parva* Boulenger, 1887 (Sauria: Lacertidae) Örnekleri Üzerinde morfolojik bir arastirma. *Anadolu University Journal of Science and Technology, Eskisehir* 2:345-349. (In Turkish.)

[6325] Müller, C. 1985. Der Feuersalamander (*Salamandra salamandra semenovi* Nesterov, 1916) im Iran gefunden (Caudata, Salamandridae). *Der Zoologische Garten, Frankfurt-am-Main* 55:348-349, fig. 1. (In German, with English summary.)

[6326] Mueller, Daniel W., Judith A. McKenzie, and Paul A. Mueller. 1990. Abu Dhabi Sabkha, Persian Gulf, revisited; application of strontium isotopes to test an early dolomitization model. *Geology* 18:618-621.

[6327] Müller, Friedrich. 1878. Katalog der im Museum und Universitätskabinet zu Basel aufgestellten Amphibien und Reptilien nebst Anmerkungen. *Verhandlungen der naturforschenden Gesellschaft in Basel* 6: 561-709, pls. 1-3.

[6328] Müller, Friedrich. 1882. Zweiter Nachtrag zum Katalog der herpetologischen Sammlung des Basler Museums. *Verhandlungen der naturforschenden Gesellschaft in Basel* 7:166-174. (In German.)

[6329] Müller, Friedrich. 1885. Vierter Nachtrag zum Katalog der herpetologischen Sammlung des Basler Museums. *Verhandlungen der naturforschenden Gesellschaft in Basel* 7:668-717, pls. 9-10.

[6330] Müller, Friedrich. 1887. Fünfter Nachtrag zum Katalog der herpetologischen Sammlung des Basler Museums. *Verhandlungen der naturforschenden Gesellschaft in Basel* 8:249-296, pls. 1-3. (In German.)

[6331] Müller, Friedrich. 1892. Siebenter Nachtrag zum Katalog der herpetologischen Sammlung des Basler Museums. *Verhandlungen der naturforschenden Gesellschaft in Basel* 10:195-215, pls. 3-4. (In German.)

[6332] Müller, Friedrich. 1901. Achter Nachtrag zum Katalog der herpetologischen Sammlung des Basler Museums. *Verhandlungen der naturforschenden Gesellschaft in Basel* 13:142-199, fig. 7. (In German.)

[6333] Müller, Hans Dieter. 1997. Habitat-Beschreibung der Dornschwanzagame *Uromastyx ocellata ornata* Heyden, 1827 an der ostseite des südlichen Sinai, und Ägypten. *Elaphe*, ser. [N.F.], 5(xxxxx):81-84. (In German.)

[6334] Müller, Hans Dieter. 2001. *Trapelus savignyi* (Duméril & Bibron 1837) — Erfahrungen mit der Terrarienhaltung. *Elaphe*, ser. [N.F.], 9(xxxxx):7-16. (In German.)

[6335] Müller, Johannes. 1995. Eidechsen Beobachtungen in Jordanien. *Die Eidechse, Beiträge zur Kenntnis der Lacertiden* (*Bonn/Bremen*) 6:17-19. (In German.)

[6336] Müller, Johannes. 1996. Angaben über einige Amphibien- und Reptilienfunde in Jordanien. *Sauria* 18:3-10. (In German.)

[6337] Müller, Johannes, and Wolfgang Bischoff. 1994. Bemerkungen zu den Eidechsen von Petra/Jordanien. *Die Eidechse, Beiträge zur Kenntnis der Lacertiden* (*Bonn/Bremen*) 8:10-19. (In German.)

[6338] Müller, Lorenz. 1927. Ergebnisse der Forschungsreisen Prof. E. Stromers in den Wüsten Ägyptens. V. Tertiäre Wirbeltiere. 1. Beiträge zur Kenntnis der Krokodilier des ägyptischen Tetiärs. *Abhandlungen der Bayerischen Akademie der Wissenschaften* 31:1-96+(1), pls. 1-4. (In German.)

[6339] Müller, Lorenz. 1932. Beiträge zur Herpetologie der südosteuropäischen Halbinsel. I. Herpetologischen Neues aus Bulgarien. *Zoologischer Anzeiger* (*Leipzig*) 100:299-309, figs. 1-5. (In German.)

[6340] Müller, Lorenz. 1933. Beiträge zur Herpetologie der südosteuropäischen Halbinsel. Herpetologisch Neues aus Bulgarien II. *Zoologischer Anzeiger* 104(1/2[1 September]):1-14. (In German.)

[6341] Müller, Lorenz. 1934. Neigung zum Melanismus bei Reptilien von der Insel Milos. *Blätter für Aquarien- und Terrarienkunde* 45:271-272. (In German.)

[6342] Müller, Lorenz. 1935. Über die Smaragdeidechse der Kykladen-Insel Milos. *Zoologischer Anzeiger* 109([1 March]):225-236, fig. 1. (In German.)

[6343] Müller, Lorenz. 1939. Über die von den Herren Dr. v. Jordans und Dr. Wolf im Jahre 1938 in Bulgarien gesammelten Amphibien und Reptilien. *Mitteilungen Königlichen naturwissenschaftliche Institut, Sofia* 13:1-17. (In German.)

[6344] Müller, Lorenz. 1939. Bemerkungen über einige von Herrn Fr. Fuss in der Umgebung von Akschehir, Anatolien, gesammelte Schlangen. I, und II. *Zoologischer Anzeiger* (*Leipzig*) 127([1 August]):83-95, figs. 1-3. (In German.)

[6345] Müller, Lorenz. 1939. Bemerkungen über einige von Herrn Fr. Fuss in der Umgebung von Akschehir, Anatolien, gesammelte Schlangen. III. *Zoologischer Anzeiger* (*Leipzig*) 127:225-234, 2 figs. (In German.)

[6346] Müller, Lorenz, and Otto Wettstein. 1932. Über eine neue *Lacerta*-Form aus dem Libanon. *Zoologischer Anzeiger* 98:218-223. (In German.)

[6347] Müller, Lorenz, and Otto Wettstein. 1933. Amphibien und Retilien vom Libanon. *Anzeiger der kaiserlichen Akademie der Wissenschaften in Wien* 70:100-101. (In German.)

[6348] Müller, Lorenz, and Otto Wettstein. 1933. Amphibien und Reptilien vom Libanon. *Sitzungsberichte der kaiserlichen Akademie der Wissenschaften in Wien, mathematisch-naturwissenschaftlichen Classe* 142: 135-144. (In German.)

[6349] Müller, Paul. 1981. *Arealsysteme und Biogeographie*. E. Ulmer, Stuttgart, Germany. 704 pp., illus., maps. (In German.)

[6350] Mufti, S. A., and M. Usman. 1976. Anatomy of the tail in a non-autotomous lizard, *Agama agilis*. *Biologia* (*Lahore*) 22:221-227.

[6351] Mufti, Shahzad A., Charles A. Woods, and Syed Azhar Hasan, eds. 1997. *Biodiversity of Pakistan*. Pakistan Museum of Natural History and Florida Museum of Natural History, Islamabad, Pakistan and Gainsville, Florida, USA. viii + 537 pp.

[6352] Mukhopadhyay, A., J. Al-Sulaimi, E. Al-Awadi, and

F. Al-Ruwaih. 1996. An overview of the Tertiary geology and hydrogeology of the northern part of the Arabian Gulf region with special reference to Kuwait. *Earth-Science Reviews* 40(3-4[June]):259-295.

[6353] Mulder, John. 1994. Additional information on *Vipera albizona* (Reptilia, Serpentes, Viperidae). *Deinsea* 1([15 April]):77-83.

[6354] Mulder, John. 1995. Herpetological observations in Turkey (1987-1995). *Deinsea* 2:51-66, figs. 1-6.

[6355] Mulder, John. 1998. Die Zagros-Eidechse *Timon princeps* (Blanford, 1874) im natürlichen Lebensraum. *Die Eidechse, Beiträge zur Kenntnis der Lacertiden* (*Bonn/Bremen*) 8([31 January]):75-79, figs. 1-3. (In German.)

[6356] Mulder, John. 2002. The thread snake, *Leptotyphlops macrorhynchus* (Reptilia: Leptotyphlopidae) as a presumed prey item for the racer *Coluber rhodorachis* (Reptilia: Colubridae). *Zoology in the Middle East, Heidelberg* 26:89-92, table 1.

[6357] Mulherkar, I. 1962. Studies on the absorption of water by the eggs of the garden lizard *Calotes versicolor* (Daudin) using Trypan Blue. *Proceedings of the National Institute of Science, India* B28:94-99.

[6358] Munk, O., and Jens Bodtker Rasmussen. 1993. Note on the rod-like photoreceptors in the retina of the snake *Telescopus fallax* (Fleischmann, 1831). *Acta Zoologica Stockholm* 74:9-13,6figs.

[6359] Munkhbayar, Kh, and Leo Jakovlevich Borkin. 1990. On taxonomic position of the multiocellated racerunner (*Eremias multiocellata*, Lacertidae) from Gobi Tien-Shan Mountains, Mongolia. *In* Leo Jakovlevich Borkin, ed., Reptiles of Mountain and Arid Territories: Systematics and Distribution. *Trudy Zoologicheskogo Instituta, Akademiya Nauk SSSR, Leningrad* [*Proceedings of the Zoological Institute, Academy of Sciences of the SSSR, Leningrad*] 207:143-174. (In Russian, with English abstract.)

[6360] Muratov, Sherif H., and Tohir S. Sattorov. 1995. [Abstract] To the problem of ecology and protection of reptiles in the valleys of Tadjikistan. Pages 41 *in* Natalia Borisovna Ananjeva, ed., *Abstracts of the Second Asian Herpetological Meeting, 6-10 September, 1995, Asgabat, Turkmenistan*. Folium Publishing Co., Moscow, Russia.

[6361] Murphy, James B. 1998. How a weird Ohio schoolboy done good: Kraig Adler, this is your life! *Fauna* 1:66-73.

[6362] Murphy, James B., and David G. Barker. 1980. Courtship and copulation of the Ottoman viper (*Vipera xanthina*) with special reference to use of the hemipenes. *Herpetologica* 36([June]):165-170, figs. 1-3.

[6363] Murphy, John C., and Harold K. Voris. 1994. A key to the homalopsine snakes. *The Snake* 26([December]):123-133, Pictorial key.

[6364] Murphy, Robert Ward. 1999. The correct spelling of the Latinized name for Rostombekov's rock lizard. *Amphibia-Reptilia* 20([24 May]):225-226.

[6365] Murphy, Robert Ward, Ilya Sergeevich Darevsky, Ross D. MacCulloch, Jinzhong Fu, and Larissa A. Kupriyanova. 1996. Evolution of the bisexual species of Caucasian rock lizards: A phylogenetic evaluation of allozyme data. *Russian Journal of Herpetology* 3([January-June]):18-31, figs. 1 [map], 2-5.

[6366] Murphy, Robert Ward, Ilya Sergeevich Darevsky, Ross D. MacCulloch, Jinzhong Fu, Larissa A. Kupriyanova, Darlene E. Upton, and Felix D. Danielyan. 1997. Old age, multiple formations or genetic plasticity? Clonal diversity in the uniparental Caucasian rock lizard, *Lacerta dahli*. *Genetica* 101:125-130, table 1.

[6367] Murphy, Robert Ward, Jinzhong Fu, Ross D. MacCulloch, Ilya Sergeevich Darevsky, and Larissa A. Kupriyanova. 2000. A fine line between sex and unisexuality: the phylogenetic constraints on parthenogenesis in lacertid lizards. *Zoological Journal of the Linnean Society* 130:527-549, figs. 1-3, tables 1-4.

[6368] Murray, James A. 1884. Additions to the present knowledge of the vertebrate zoology of Persia. *Annals and Magazine of Natural History*, ser. 5, 14:101-106, 1 fig.

[6369] Murray, James A. 1884. Additions to the reptilian fauna of Sind. *Annals and Magazine of Natural History*, ser. 5, 14:106-111.

[6370-6371] Murray, James A. 1884. *The Vertebrate Zoology of Sind: A Systematic Account, with Descriptions of all the Known Species of Mammals, Birds, and Reptiles Inhabiting the Province; Observations on the Habits, &c.; Tables of the Geographical Distribution in Persia, Beloochistan, and Afghanistan; Punjab, North-west Provinces, and the Peninsula of India Generally*. (1) Education Society's Press, Byculla; (2) Richardson & Co., 13 Pall Mall, (1) Bombay, India; (2) London, England, UK. xvi + 424 pp., 13 pls., 37 woodcuts.

(Murray's work is troublesome. It is difficult, if not impossible, to allocate some of the names he uses because his identifications are often unreliable, and the specimens upon which he based the identifications are not available for examination.)

[6372] Murray, James A. 1885. A new frog (*Rana sternosignata*) from Sind. *Annals and Magazine of Natural History*, ser. 5, 16:120-121.

[6373] Murray, James A. 1886. Description of an apparently new species of *Scincus* from Muscat. *Annals and Magazine of Natural History*, ser. 5, 17([January]): 67-68.

[6374-6375] Murray, James A. 1886. *The Reptlies of Sind: A Systematic Account*. (1) Education Society's Press; (2) Richardson & Co., (1) Bombay, India; (2) London, England, UK. vi + 92 + (3) pp., 7 pls.

[6376] Murray, James A. 1887. The reptiles of western India, including Sind. *Indian Annals and Magazine of*

Natural Science 1:6-19,71-83,132-6.

[6377] Murray, James A. 1887. Descriptions of three new species of *Hydrophis* from the Bombay harbour and the Mekran coast. *Journal of the Bombay Natural History Society* 2([January]):32-35, 1 pl.

[6378] Murray, James A. 1892. *The Zoology of Beloochistan and Southern Afghanistan*. (1) Education Society's Press, Byculla; (2) Trubner & Co., (1) Bombay, India; (2) London, England, UK. 83 pp.
(Photocopy of original in Herpetology library at CAS.)

[6379] Murray, R. 1989. Observations on the feeding behaviour of the kingfisher (*Alcedo atthis*) at Phasouri reed beds, Cyprus 6th September 1987. *Cyprus Ornithological Society Annual Report* 34:78, (1987).

[6380] Murris, R. J. 1981. Middle East; Stratigraphic evolution and oil habitat. *Geologie en Mijnbouw* 60: 467-486.

[6381] Murthy, T. S. N. 1983. A historical resume and bibliography of the snakes of India. *The Snake* 15([December]):113-135, figs. 1-3.

[6382] Murthy, T. S. N. 1985. Classification and distribution of the reptiles of India. *The Snake* 17:48-71.

[6383] Murthy, T. S. N. 1986. *The Snake Book of India*. International Book Distribution, Dera Dun, India. 101 pp.

[6384] Murthy, T. S. N. 1990. A field book of the lizards of India. *Records of the Zoological Survey of India, Occasional Papers* xxxxx:1-122.

[6385] Murthy, T. S. N., and B. D. Sharma. 1976. A contribution to the herpetology of Jammu and Kashmir. *British Journal of Herpetology* 5:533-538, figs. 1-11.

[6386] Murthy, T. S. N., B. D. Sharma, and Tej Sharma. 1979. Second report on the herpetofauna of Jammu and Kashmir, India. *The Snake* 11([December]):234-241, pls. 1-3.

[6387] Mushkhelishvili, Tejmuraz A. 1964. [New findings about reproduction of the Caucasus salamander (*Mertensiella caucasica*)]. *Soobshcheniya Akademii Nauk Gruzinskoi SSR* [*Bulletin of the Academy of Science, Georgian SSR*] 36:183-185. (In Russian.)

[6388] Mushkhelishvili, Tejmuraz A. 1966. [On the distribution of *Lacerta strigata* Eichwald and *L. trilineata media* Lantz et Cyren in Eastern Georgia]. *Soobshcheniya Akademii Nauk Gruzinskoi SSR* [*Bulletin of the Academy of Science, Georgian SSR*] 43:753-756. (In Russian.)

[6389] Mushkhelishvili, Tejmuraz A. 1970. [*The Reptiles of Eastern Georgia*]. Mecniereba Publ., Tiflis, Armenia. 244 pp. (In Russian.)

[6390] Mushkhelishvili, Tejmuraz A. 1971. Seasonal and daily activity of the asp, *Vipera lebetina obtusa* Dw. in eastern Georgia. *Bulletin of the Academy of Sciences of the Georgian SSR* 61:201-202. (In Russian, with English summary.)

[6391] Mushkhelishvili, Tejmuraz A. 1978. Reproduction of Caucasian lizard (*Lacerta c. caucasica* Mehely). *Soobshcheniya Akademii Nauk Gruzinskoi SSR* [*Bulletin of the Academy of Science, Georgian SSR*] 90:701-704. (In Russian, with Georgian and English summaries.)

[6392] Mushkhelishvili, Tejmuraz A. 1981. [Abstract] [Results of a quantitative study on vipers in Georgia]. Pages 90 *in* Ilya Sergeevich Darevsky, Natalia Borisovna Ananjeva, Z. S. Barkagan, L. Ya Borkin, T. M. Sokolova, and N. N. Szczerbak, eds., *The Problems of Herpetology: Abstracts*. Nauka, Leningrad, USSR. (In Russian.)

[6393] Mushkhelishvili, Tejmuraz A. 1982. Herpetological regions of Georgia. *Soobshcheniya Akademii Nauk Gruzinskoi SSR* [*Bulletin of the Academy of Science, Georgian SSR*] 108:417-420. (In Russian, with Georgian and English summaries.)

[6394] Mushkhelishvili, Tejmuraz A. 1987. On ecological adaptation of *Lacerta saxicola* to mountain conditions. *Soobshcheniya Akademii Nauk Gruzinskoi SSR* [*Bulletin of the Academy of Science, Georgian SSR*] 127:169-172. (In Russian, with Georgian and English summaries.)

[6395] Muthukkaruppan, Vr, P. Kanakambika, V. Manickavel, and K. V. Veeraraghavan. 1970. Analysis of the development of the lizard *Calotes versicolor*. I. A series of normal stages in the embryonic development. *Journal of Morphology* 130(4[April]):479-490, pls. 1-4.

[6396] Mutti, E., G. Orombelli, and R. Pozzi. 1970. Geological studies on the Dodecanese islands (Aegean Sea). IX: Geological map of the island of Rhodes (Greece). Explanatory notes. *Annales géologiques pays helléniques* 22:77-226.

[6397] Mutz, Thomas. 1994. Die bekannten Fundorte und neue Funde von *Mertensiella luschani* in der Türkei. *Elaphe*, ser. N.F., 2(1/94[15 February]):51. (In German.)

[6398] Mutz, Thomas, and Sebastian Steinfartz. 1995. *Mertensiella luschani flavimembris* ssp. n., eine neue Unterart des Lykischen Salamanders aus der Türkei (Caudata: Salamandridae). *Salamandra* 31(3[30 September]):137-148, figs. 1-2[maps], 3-7[color photos], 8, table 1. (In German, with English abstract.)

[6399] Muzin, B. C., Aleksey Yuri Tsellarius, and Vladimir A. Cherlin. 1977. Nakhodka zimovki *Psammophis schokari* Forsk. v Badkhize [Hibernation of *Psammophis schokari* Forskal in Badkhyz]. *Izvestiya Akademii Nauk Turkmenskoi SSR*, ser. Biologicheskikh Nauk, 4:85-86. (In Russian, with English summary.)

[6400] Myers, George Sprague. 1947. Murray's Reptiles of Sind, with a note on three forgotten descriptions of Indian sea-snakes, published therein. *Herpetologica* 3:167-168.

[6401] Mylrea, C. Stanley G. 1928. A case of snake bite in Kuwait, Arabia. *Transactions of the Royal Society of*

Tropical Medicine and Hygiene 21([February]):426.

[6402] Nada, Mohamed Adel. 2001. Observations on the trade in sea turtles at the fish market of Alexandria, Egypt. *In* Max Kasparek and Andrew Campbell, eds., Marine Turtles in the Eastern Mediterranean. *Zoology in the Middle East, Heidelberg* 24:109-118, figs. 1-11.

[6403] Nader, Iyad A. 1969. The newt *Neurergus crocatus* Cope in Iraq. *Bulletin of the Biological Research Centre, Baghdad* 4:3-12.

[6404] Nader, Iyad A. 1970. The newt *Neurergus crocatus* Cope in Iraq. *Bulletin of the Biological Research Center, University of Baghdad* 4:3-12.

[6405] Nader, Iyad A. 1984. Ein Nationalpark im Hochland des südwestlichen Saudi-Arabiens. *Natur und Museum, Frankfurt* 114(2[1 February]):34-45, figs. 1[map], 2-21. (In German.)

[6406] Nader, Iyad A., and Suad Z. Jawdat. 1976. Taxonomic study of the geckos of Iraq (Reptilia: Gekkonidae). *Bulletin of the Biological Research Center, University of Baghdad* ([July]):1-41, figs. 1-2, maps 1-8.

[6407] Nadimi, Alireza, and Andrzei Konon. 2012. Gaw-Khuni Basin: An active stepover structure in the Sanandaj-Sirjan zone, Iran. *GSA Bulletin* 124(3/4[March/April]):484-498, figs. 1[maps], 2-9.

[6408] Nagy, Kenneth A. 1982. Field studies of water relations. Pages 483-501 *in* Carl Gans and F. Harvey Pough, eds., *Physiology C, Physiological ecology*, vol. 12. *Biology of the Reptilia*. Academic Press, New York, New York, USA.

[6409] Nagy, Kenneth A., and A. A. Degen. 1988. Do desert geckos conserve water by being nocturnal? *Physiological Zoology* 61:495-499.

[6410] Nagy, Zoltán Tamás, Ulrich Joger, and Michael Wink. 2000. [Abstract] Molekulargenetische Untersuchungen zur Phylogenie der Zornnattern (Gattung *Coluber*). Page 11 in *Jahrestagung der Deutschen Gesellschaft für Herpetologie und Terrarienkunde e. V. in Magdeburg, September 2000. Abstract.*

[6411] Nagy, Zoltán Tamás, Ulrich Joger, Michael Wink, F. Glaw, and Miguel Vences. 2003. Multiple colonisation of Madagascar and Sokotra by colubrid snakes: Evidence from nuclear and mitochondrial gene phylogenies. *Proceedings of the Royal Society of London*, ser. B, 270:2613-2621.

[6412] Nagy, Zoltán Tamás, Robin Lawson, Ulrich Joger, and Michael Wink. 2004. Molecular systematics of racers, whipsnakes and relatives (Reptilia: Colubridae) using mitochondrial and nuclear markers). *Journal of Zoological Systematics and Evolutionary Research* 42:223-233, figs. 1-4, tables 1-3.

[6413] Nagy, Zoltán Tamás, Josef Friedrich Schmidtler, Ulrich Joger, and Michael Wink. 2003. Systematik der Zwergnattern (Reptilia: Colubridae: *Eirenis*) und verwandter Gruppen anhand von DNA-Sequenzen und morphologischen Daten. *Salamandra* 39([31 December]):149-168, figs. 1-8. (In German, with English summary.)

[6414] Nahiff, Ali Agha. 1986. Bibliographie der zoologischen Literatur über Afghanistan. *Bonner Zoologische Beiträge* 37([December]):311-339. (In German.)

[6415] Nairn, A. E. M., ed. 1961. *Descriptive Paleoclimatology*. Interscience Publishers, New York, New York, USA. xi + 380 pp., illus., maps.

[6416] Najafi-Majd, Elnaz, and Uğur Kaya. 2010. A newly found locality for the critically endangered yellow spotted newt, *Neurergus microspilotus* (Nesterov, 1917) nourishes hope for its conservation. *Zoology in the Middle East, Heidelberg* 51:51-56, figs. 1-4, table 1.

[6417] Nakar, Ora, Michael Ovadia, and Elazar T. Kochva. 1986. Isolation and caracterization of a proteolytic factor from the venom of *Vipera palaestinae*. *Toxicon* 24(3):293-304, figs. 1-8, table 1.

[6418] Naqash, A. B., and S. K. Al-Shaibani. 1976. Pleistocene terrace system of Tigris River, Al-Fat-Ha area, Iraq. *Journal of the Geological Society of Iraq* 9: 44-53.

[6419] Naqib, K. M, et al. 1967. Southwesten Iraq. *United States Geological Survey Professional Paper*, ser. Geology of the Arabian Peninsula, 560-G:v+G1-vG54, fig. 1 [tectonic map].
(General map reference is to USGS Miscellaneous Geologic Investigations Map I-270A, *Geological Map of the Arabian Peninsula*. 1963 [*q.v.*; not included in publication].)

[6420] Narliev, K. M., V. L. Altunian, and G. G. Kadamov. 1995. Early complications in patients suffered from Turkmenistan venom snakes bites [*sic*]. Pages 41 *in* Natalia Borisovna Ananjeva, ed., *Abstracts of the Second Asian Herpetological Meeting, 6-10 September, 1995, Asgabat, Turkmenistan*. Folium Publishing Co., Moscow, Russia.

[6421] Nasher, A. K. 1979. Helminth parasites of *Bufo orientalis* and *Hyla arborea* in Asir, southwest Saudi Arabia. *Proceedings of the Conference on Biological Aspects of Saudi Arabia* 3:265-276.

[6422] Natal'in, Boris A. 2005. Late Palaeozoic to Triassic evolution of the Turan and Scythian platforms; the prehistory of the palaeo-Tethyan closure. *Tectonophysics* 404(3-4[01 August]):175-202.

[6423] Nathansen, A., and O. Nathansen. 1988. [Leopard geckos (*Eublepharis macularius*). Good terrarium animals for the beginner and the more experienced]. *Nordisk Herpetologisk Forening* 31:158-167. (In Danish.)

[6424] National Iranian Oil Company. 1957. Geological map of Iran. National Iranian Oil Company. 1:2,500.000.

[6425] National Iranian Oil Company. 1959. Geological map of Iran, with explanatory text. National Iranian Oil Company Exploration and Production.

[6426] National Iranian Oil Company. 1975. Geological map of Iran, sheet 5 south-central Iran, with explanatory text (compiled by H. Huber). National Iranian Oil Company Exploration and Production. 1:1,000,000.

[6427] National Iranian Oil Company. 1977. Geological map of Iran, sheet 2 north-central Iran, with explanatory text (compiled by H. Huber). National Iranian Oil Company Exploration and Production. 1:1,000,000.

[6428] National Iranian Oil Company. 1977. Tectonic map of Iran. National Iranian Oil Company Exploration and Production; Tehran. 1:2,500,000.

[6429] National Iranian Oil Company and Geological Survey of Iran. 1977. Geological map of Iran. National Iranian Oil Company and Geological Survey of Iran, Tehran. 1:1,000,000. sheets 1-6.

[6430] Naumann, C., and G. Nogge. 1973. Die zoologischen Projekte Afghanistans — erfolgreiches Nebenprodukt einer Universitats-partnerschaft. GAWI-Rundbr. 1973, 25-28.

[6431] Nawabi, Storai. 1965. A rare representative of the Amphibia in Afghanistan: *Batrachuperus mustersi*. *Science* special issue:21-26. (In Dari.)

[6432] Nawaz, M. 1990. A testudine specimen from the Province of Baluchistan, Pakistan. *Tigerpaper* (*Bankok*) 17:11-12.

[6433] Nawaz, M., and Y. Nawaz. 1986. Status, distribution and conservation of the Afghan tortoise (*Testudo horsfieldii*) Gray in Pakistan. *Tigerpaper* (*Bankok*) 13: 20-21.

[6434] Nawaz, S. 1987. Morphology and histology of female reproductive organs of *Uromastix hardwickii* Gray. *Biologia* (*Lahore*) 33:87-96.

[6435] Nazari-Serenjeh, Farzaneh, and Farhang Torki. 2008. Additional specimens of the gecko *Asaccus nasrullahi* Werner, 2006 (Reptilia: Phyllodactylidae), with notes on taxonomy and ecology. *Mediterranean Marine Science* 44:57-66, figs. 1-6, 1 table.

[6436] Nazarov, Roman A. 2005. The new record of spiny-tailed thin-toed gecko *Mediodactylus spinicauda* (Strauch, 1887), (Reptilia: Gekkonidae) in East Iran. *Russian Journal of Herpetology* 12(2[May-August]):155, figs. 1[map], 2.

[6437] Nazarov, Roman A., Natalia Borisovna Ananjeva, and Mehdi [see also Rajabizadeh] Radjabizadeh. 2010 [2009]. Two new species of angular-toed geckos (Squamata: Gekkonidae) from southern Iran. *Russian Journal of Herpetology* 16(4[20 January]):311-324, figs. 1-24, tables 1-3.

[6438] Nazarov, Roman A., Dimitry A. Bondarenko, and Mehdi [see also Rajabizadeh] Radjabizadeh. 2012. A new species of thin-toed geckos *Cyrtopodion sensu lato* (Squamata: Sauria: Gekkonidae) from Hormozgan Province south Iran. *Russian Journal of Herpetology* 19(4[October-December]):292-298, figs. 1-6, 7[map], tables 1-2.

[6439] Nazarov, Roman A., and Mehdi Rajabizadeh. 2007. A new species of angular-toed gecko of the genus *Cyrtopodion* (Squamata: Sauria: Gekkonidae) from southeast Iran (Sistan-Baluchistan Province). *Russian Journal of Herpetology* 14(2[15 August]):137-144, figs. 1-6, 7-8[maps], 9-10, 2 tables.

[6440] Nazarov, Roman A., and B. D. Vassiliev. 2003. Ecological morphs of Turkestan rock gecko (*Cyrtopodion fedschenkoi*) from Uzbekistan. Pages 116-117 *in* Natalia Ananjeva, Gennady Cherepanov, Larissa Iohansen, Roman Kalikov, and Olga Tsinenko, eds., *12th Ordinary General Meeting, Societas Europaea Herpetologica* (*SEH*)*, Saint-Petersburg, Russia, 12-16 August 2003. Programme and Abstracts*. Zoological Institute of the Russian Academy of Sciences for the Societas Europaea Herpetologica, St. Petersburg, Russia.

[6441] Nazarov, Roman A., and B. D. Vassiliev. 2003. The morphs of *Cyrtopodion russowii* from Uzbekistan. Pages 117 *in* Natalia Ananjeva, Gennady Cherepanov, Larissa Iohansen, Roman Kalikov, and Olga Tsinenko, eds., *12th Ordinary General Meeting, Societas Europaea Herpetologica* (*SEH*)*, Saint-Petersburg, Russia, 12-16 August 2003. Programme and Abstracts*. Zoological Institute of the Russian Academy of Sciences for the Societas Europaea Herpetologica, St. Petersburg, Russia.

[6442] Neças, Petr. 1991. Bemerkungen über *Chamaeleo c. calyptratus* Duméril & Duméril, 1851. *Herpetofauna* [*Weinstadt*] 13(73[August]):6-10, figs. 1-5, 1 drawing, 2 tables. (In German with abstract in German and English.)

[6443] Neças, Petr. 1994. Bemerkungen zur Chamäleon-Sammlung des Naturhistorischen Museums in Wien, mit vorläufiger Beschreibung eines neuen Chamäleons aus Kenia (Squamata: Chamaeleonidae). *Herpetozoa* 7([30 December]):95-108, figs. 1-3, 1 table.

[6444] Neças, Petr. 1995. *Chamäleons — bunte Juwelen der Natur*. Bucher Kreth, Frankfurt am Main, Germany. 249 pp.

[6445] Neças, Petr, and M. Barts. 1994. Die Hadramutagame *Acanthocercus adramitanus* (Anderson, 1896) - Systematik, biologie und vermehrung in terrarium [The agamid lizard Acanthocercus adramitanus (Anderson, 1896) - Systematics, biology, and husbandry]. *Sauria* 16:3-9. (In German.)

[6446] Nechaevaya, N. T., ed. 1982. [*Nature in Western Kopetdag*]. Ylym Press, Ashkhabad, Turkmenistan. 227 pp. (In Russian.)

[6447] Nechaevaya, N. T., ed. 1985. [*The Vegetation and Animal World of Western Kopetdag*]. Ylym, Ashkhabad, Turkmenistan. 277 pp. (In Russian.)

[6448] Nedialkov, A. D., and A. I. Kochevskii. 1964. [Abstract] [Winter activity of the viper (*Vipera lebetina*)]. Pages xxxxx *in* Paul Viktor Terentjev, ed., *Voprosy Gerpetologii* [*Problems of Herpetology*]. *Herpetological Conference, Leningrad 12-14 October*

1964. University of Leningrad, Leningrad, USSR. (In Russian.)
(See Smith, Lewis, and Smith, 1967, for English translation of abstract)

[6449] Neev, D. 1975. Tectonic evolution of the Middle East and the Levantine Basin (easternmost Mediterranean). *Geology* 3:683-686.

[6450] Negi, S. S. 1985. *Himalayan Wildlife: An Introduction*. Bishen Singh Mahendra Pal Singh, Dehra Dum, India. 149 pp.

[6451] Nei, M. 1972. Genetic distance between populations. *American Naturalist* 106:283-292.

[6452] Nei, Masatoshi, and Sudhir Kumar. 2000. *Molecular Evolution and Phylogenetics*. Oxford University Press, Oxford, England, UK. xiv + 333 pp., illus.

[6453] Neill, Wilfred T. 1951. The type locality of the Mediterranean gecko, *Hemidactylus t. turcicus* (Linnaeus). *Copeia* 1951(4[28 December]):311.
(Type locality restricted to Turkey by Mertens and Muller (1940) (*q.v.*))

[6454] Neill, Wilfred T. 1958. The occurrence of amphibians and reptiles in saltwater areas, and a bibliography. *Bulletin of Marine Science of the Gulf and Caribbean* 8:1-97.

[6455] Neill, Wilfred T. 1971. *The last of the ruling reptiles: alligators, crocodiles, and their kin*. Columbia University Press, New York, New York, USA. xvii + 486 pp.

[6456] Nekrasova, O. D., and F. F. Kurtyak. 2003. Morphological pecularities of the green frogs *Rana esculenta* complex in Ukraine. Pages 118 *in* Natalia Ananjeva, Gennady Cherepanov, Larissa Iohansen, Roman Kalikov, and Olga Tsinenko, eds., *12th Ordinary General Meeting, Societas Europaea Herpetologica (SEH), Saint-Petersburg, Russia, 12-16 August 2003. Programme and Abstracts*. Zoological Institute of the Russian Academy of Sciences for the Societas Europaea Herpetologica, St. Petersburg, Russia.

[6457] Nelson, B. 1973. *Azraq: Desert Oasis*. Allen Lane, London, England, UK. 436 pp.

[6458] Nelson, K. D., Zhao Wenjin, L. D. Brown, J. Kuo, Che Jinkai, Liu Xianwen, S. L. Klemperer, Y. Makovsky, R. Meissner, J. Mechie, R. Kind, F. Wenzel, J. Nabelek, Chen Leshou, Tan Handong, Wenbo Wei, A. G. Jones, J. Booker, M. Unsworth, W. S. F. Kidd, M. Hauck, D. Alsdorf, A. Ross, M. Cogan, Wu Changde, E. Sandvol, and M. Edwards. 1996. Partially molten middle crust beneath southern Tibet: synthesis of Project INDEPTH results. *Science* 274([6 December]):1684-1687.

[6459] Neronov, V. M., and T. Y. Semenova. 1980. [Material on the biogeography of Iran]. *Itogi Nauki i Tekhniki*, ser. Seriaiia Biogeografieiia, 2:85-127. (In Russian.)

[6460] Neshataeva, G. Y. 1985. Classification of the vegetation of South-Western Kopetdag. Pages 24-37 *in* N. T. Nechaeva, ed., *Vegetation and Animal World of Western Kopetdag*. Ylym, Ashgabad, Turkmenistan.

[6461] Nessov, Lev Aleksandrovich. 1981. [The finding of the mandible of a terrestrial lizard in the Upper Cretaceous of Uzbekistan]. *News of Leningrad University. Biology* 2:105-109. (In Russian.)

[6462] Nessov, Lev Aleksandrovich. 1981. Cretaceous salamanders and frogs of Kizylkum Desert. *In* Natalia Borisovna Ananjeva and Leo Jakovlevich Borkin, eds., The Fauna and Ecology of Amphibians and Reptiles of the Palearctic Asia. *Trudy Zoologicheskogo Instituta, Akademiya Nauk SSSR, Leningrad* [*Proceedings of the Zoological Institute, Academy of Sciences of the SSSR, Leningrad*] 101:57-88,122, pls. 8-12. (In Russian, with English summary [Russian abstract p. 122].)

[6463] Nessov, Lev Aleksandrovich. 1981. [Abstract] [Amphibians and reptiles in the ecosystems of the Cretaceous of Middle Asia]. Pages 91-92 *in* xxxxx, ed., *The Problems of Herpetology. Fifth USSR Herpetological Conference*. Science Press, Leningrad, USSR. (In Russian.)

[6464] Nessov, Lev Aleksandrovich. 1986. Some Late Mesozoic and Paleocene turtles of Soviet Middle Asia. *Studia Geologica Salmanticensia* 2:7-22.

[6465] Nessov, Lev Aleksandrovich. 1986. [On the levels of organization and phylogenetic branches in the evolution of sea turtles]. Pages 179-186 *in* E. I. Voroleva and N. S. Lebedkina, eds., *Morphology and Evolution of Animals*. Nauka, Moscow. (In Russian.)

[6466] Nessov, Lev Aleksandrovich. 1987. [The Paleogene sea turtles of southern Kazakhstan and the phylogenetic relationships between the Toxochelyidae and the Cheloniidae]. *Paleontologicheskii Zhurnal* 1987: 76-87.

[6467] Nessov, Lev Aleksandrovich. 1990. Middle and Late Jurassic turtles of Fergana (Kirghiz SSR). *Ezheg. Vses. Paleontol. O-va.* 33:185-204. (In Russian.)

[6468] Nessov, Lev Aleksandrovich. 1990. Jurassic and Cretaceous pterosaurs of the USSR and the significance of their remains for paleogeographic reconstructions. *Vestnik Leningrad Univ. Ser. 7, Geol. Geogr.* 1990:3-10. (In Russian, with English summary.)

[6469] Nessov, Lev Aleksandrovich. 1995. [Paleogene sea snakes as indicators of water mass peculiarities on the east of Tethys Ocean]. *Vestnik Sankt-Peterburgskogo Universiteta*, ser. 7, 2:3-9. (In Russian.)

[6470] Nessov, Lev Aleksandrovich, P. V. Fiodorov, and N. I. Udovichenko. 1990. Jurassic, Cretaceous and Paleogene vertebrates of northeastern Fergana and their significance in the precising of age of sediments and paleoenvironments. 2. Late Cretaceous and Paleogene. Descriptions of new forms of Jurassic vertebrates. *Vestnik Leningrad Univ. Ser. 7, Geol. Geogr.* 1990:8-18. (In Russian, with English summary.)

[6471] Nessov, Lev Aleksandrovich, and M. N. Kazynyshkin. 1986. Section discovery of strata bearing egg-shells of Early and Late Cretaceous dinosaurs

in the USSR. *Nauchnye Doklady Vyshei Shkoly Biologischeskei Nauki* 1986:35-49. (In Russian, with English summary.)

[6472] Nessov, Lev Aleksandrovich, and N. I. Udovichenko. 1984. [Sea snakes and chondrichthyan fishes from the Paleogene of southern Kazakhstan]. *Paleontologicheskii Sbornik Lernberg* 21:69-74. (In Russian.)

[6473] Nesterov, P. V. 1911. *Salamandra caucasica* Waga. *Bulletin Musée Caucase* [*Izvestia Kavkazskogo Muzeya*] 5:319-327. (In Russian, with German summary.)

[6474] Nesterov, P. V. 1911. Herpetology of southwest Transcaucasia. *Ezhegodnik Zoologicheskgo Museya Imperatoskoi Academii Nauk* [*Annuaire du Musée Zoologique de l'Académie Impériale des Sciences de St.-Pétersbourg*] 16:1-18. (In Russian.)

[6475] Nesterov, P. V. 1912. Materiaux pour l'herpetologie de la Transcaucasie S.-O. *Annuaire du Musée Zoologique de l'Académie Impériale des Sciences de St.-Pétersbourg* 16:1-18.

[6476] Nesterov, P. V. 1912. [Rapport sur une mission zoologique dans la partie S.-W. de la Transcaucasie (en 1909 et 1910) et dans le vilaiet d'Erzeroum (en 1910).]. *Ezhegodnik Zoologicheskgo Museya Imperatoskoi Academii Nauk* [*Annuaire du Musée Zoologique de l'Académie Impériale des Sciences de St.-Pétersbourg*] 16:137-184. (In Russian.)

[6477] Nesterov, P. V. 1913. Contribution à la faune herpetologique de la Transcaucasie S.-O. et de la partie adjacente de l'Asie Mineure. *Annuaire du Musée Zoologique de l'Académie Impériale des Sciences de St.-Pétersbourg* 17:61-85.

[6478] Nesterov, P. V. 1915. Drei neue Schwanzlurche aus Kurdistan. *Annuaire du Musée Zoologique de l'Académie Impériale des Sciences de St.-Pétersbourg* :2.

[6479] Nesterov, P. V. 1916. [Trois formes nouvelles d'amphibiens (Urodela) du Kurdistan]. *Ezhegodnik Zoologicheskgo Museya Imperatoskoi Academii Nauk* [*Annuaire du Musée Zoologique de l'Académie Impériale des Sciences de St.-Pétersbourg*] 21:1-30, figs. 1-6, col. pls. 1-3. (In Russian.)
(The Volume title page was printed in 1917, but it clearly states that it is for "Tome XXI. 1916." The original wrapper for the issue carrying Nesterov's article is dated September 1916.)

[6480] Nettmann, Hans-Konrad, and Silke Rykena. 1984. *Lacerta trilineata* Bedriaga 1886 - Riesensmaragdeidschse. Pages 100-128 *in* Wolfgang Böhme, ed., *Handbuch der Reptilien und Amphibien Europas*, vol. 2/I: Echsen (Sauria) II (Lacertidae II: *Lacerta*). (Includes figs. 11-12 [maps], 13.) AULA-Verlag, Wiesbaden, Germany. (In German.)

[6481] Nettmann, Hans-Konrad, and Silke Rykena. 1984. *Lacerta viridis* (Laurenti, 1768) - Smaragdeidechsen. Pages 129-180 *in* Wolfgang Böhme, ed., *Handbuch der Reptilien und Amphibien Europas*, vol. 2/I: Echsen (Sauria) II (Lacertidae II: *Lacerta*). (Includes figs. 14-16 [maps].) AULA-Verlag, Wiesbaden, Germany. (In German.)

[6482] Nettmann, Hans-Konrad, and Thomas Schöttler. 1980. *Mertensiella luschani* der Lykische Salamander. *Herpetofauna* [*Weinstadt*] 2(9[November]):16-19, figs. 1-5, 1 map. (In German.)

[6483] Neu, W. 1937. Die tiergeographische Stellung Anatoliens — Verhandlungen der deutschen zoologischen Gesellschaft Bremen 1937. *Zoologischer Anzeiger* 10(suppl):285-292. (In German.)

[6484] Neu, W., and Hans Kummerlöwe. 1939. *Bibliographie der zoologischen Arbeiten über die Türkei und ihre Grenzgebiete*. xxxxx, Leipzig, Germany. 62 pp. (In German.)

[6485] Neubert, Eike, and Hasko Nesemann. 1995. A new species of *Batracobdella* (Hirudinea, Glossiphoniidae) from Turkey. *Zoology in the Middle East, Heidelberg* 11:109-111, fig. 1.

[6486] Neumann, Oscar. 1905. Über Nordost-Afrikanische und Arabische Kriechtiere. *Zoologische Jahrbücher (Jena): Abteilung für Systematik, Geographie und Biologie der Tiere* 22:389-404. (In German.)

[6487] Nevo, Eviatar. 1956. Fossil frogs from a Lower Cretaceous bed in southern Israel (Central Negev). *Nature* 178([24 November]):1191-1192, figs. 1-2.

[6488] Nevo, Eviatar. 1964. Fossil urodeles in Early Lower Cretaceous deposits of Makhtesh Ramon, Israel. *Nature* 201([25 January]):415-416, fig. 1.

[6489] Nevo, Eviatar. 1968. Pipid frogs from the Early Cretaceous of Israel and pipid evolution. *Bulletin of the Museum of Comparative Zoology, Harvard College* 136:255-318, figs. 1-8, pls. 1-11, 10 tables.

[6490] Nevo, Eviatar. 1972. Climatic adaptation in size of the green toad (*Bufo viridis*). *Israel Journal of Medical Sciences* 8:1010.

[6491] Nevo, Eviatar. 1976. Adaptive strategies of genetic systems in constant and varying environments. Pages 141-158 *in Population Genetics and Ecology*. Academic Press, New York, New York, USA.

[6492] Nevo, Eviatar. 1981. Genetic variation and climatic selection in the lizard *Agama stellio* in Israel and Sinai. *Theoretical and Applied Genetics* 60:369-380.

[6493] Nevo, Eviatar, Herbert C. Dessauer, and Kuo-Chiian Chuang. 1975. Genetic variation as a test of natural selection. *Proceedings of the National Academy of Sciences* 72([June]):2145-2149, 2 tables.

[6494] Nevo, Eviatar, and Richard Dean Estes. 1969. *Ramonellus longispinus*, an Early Cretaceous salamander from Israel. *Copeia* 1969([29 August]):540-547, figs. 1[map], 2-6, 1 table.

[6495] Nevo, Eviatar, and M. G. Filippucci. 1988. Genetic differentiation between Israeli and Greek populations of the marsh frog, *Rana ridibunda*. *Zoologischer Anzeiger* 221(5-6):418-424.

[6496] Nevo, Eviatar, Shmuel Raz, and Avigdor Beiles. 1996. Biodiversity of reptiles at "Evolution Canyon", Lower Nahal Oren, Mount Carmel, Israel. *Israel Journal of Zoology* 42:395-402, 2 tables.

[6497] Nevo, Eviatar, and Hans Schneider. 1976. Mating call pattern of green toads in Israel and its ecological correlate. *Journal of Zoology, London* 178:133-145, figs. 1-11, 1 table.

[6498] Nevo, Eviatar, and Hans Schneider. 1983. Structure and variation of *Rana ridibunda* mating call in Israel (Amphibia: Anura). *Israel Journal of Zoology* 32:45-60, figs. 1-13, 1 table.

[6499] Nevo, Eviatar, and Shu Y. Yang. 1979. Genetic structure and variation of marsh frog populations in Israel. *Israel Journal of Zoology* 28:55.

[6500] Nevo, Eviatar, and Shu Y. Yang. 1979. Genetic diversity and climatic determinants of tree frogs in Israel. *Oecologia* (*Berlin*) 41:47-63, figs. 1[map] -2, 7 tables.

[6501] Nevo, Eviatar, and Shu Y. Yang. 1982. Genetic diversity and ecological relationships of marsh frog populations in Israel. *Theoretical and Applied Genetics* 63:317-330.

[6502] Newbury, Nic, Mona Khalil, and Lily Venizelos. 2002. Population status and conservation of marine turtles at El-Mansouri, Lebanon. *Zoology in the Middle East, Heidelberg* 27:47-60, figs. 1-2[maps], 3-8, tables 1-2.

[6503] Nguyen, P. 1985. *Eublepharis* revisited. Pages 103-105 *in* R. A. Hahn, ed., *8th Annual International Herpetological Symposium on Captive Propagation and Husbandry, July 17-20, 1984, Columbus Ohio*. Zoological Consortium, Inc., Thurmont, Maryland, USA.

[6504] Ni, J., and M. Barazangi. 1984. Seismotectonics of the Himalayan collision zone; geometry of the underthrusting Indian Plate beneath the Himalaya. *Journal of Geophysical Research* 89:1147-1163.

[6505] Niazi, Anwar D. 1976. The Iraqi *Lacerta* — its taxonomy, geographical distribution and natural history remarks. *Bulletin of the Natural History Research Center, Baghdad* 7:16-37.

[6506] Niazi, Anwar D. 1979. The Arabian worm lizard: its ecology, morphology and phylogeny with a description of a new species. *Iraq Journal of Biological Sciences* 7(1):3-29. (In English, with summary in Arabic.)

[6507] Niazi, M., I. Asudeh, G. Ballard, J. A. Jackson, G. King, and D. P. McKenzie. 1978. The depth of seismicity in the Kermanshah region of the Zagros Mountains (Iran). *Earth and Planetary Science Letters* 40: 270-274.

[6508] Nicholson, Edward. 1870. *Indian Snakes. An Elementary Treatise on Ophiology with a Descriptive Catalogue of the Snakes Found in India and the Adjoining Countries*. Higginbotham & Co., Madras, India. [6] + 118 + [1] pp., 3 pls.
(A guide written "as much in hope of dispelling the lamentable prejudices entertained in India against some of the most beautiful and harmless of God's creatures, as to afford an elementary treatise for the study of an interesting branch of natural history by which the weariness of Indian service may be mitigated." (Nicholson, Preface)
Most records are from southern India, the eastern Himalayas, Burma [Myanmar], and the Malay Peninsula. Only the one record for Afghanistan is indexed here. Nicholson uses the generic "India" for most of his other records except those that are clearly from southern India or the Himalayas, which he carefully states. Because India, which at the time included what is now Pakistan, is used in its more generic context, it is not possible to show what, if any, of his citations are meant to include snakes found in the area covered by us in this bibliography.
Nicholson introduces the genus name *Naga* for *Naja*, stating in the footnote [p. 104] "Usually written *Naja*; as the word is probably derived from *na~g*, I prefer to write it as *Naga*." He includes descriptive material and the species *N. tripudians*, which is also described in some detail. Thus, the name *Naga* is a valid name but clearly a synonym of *Naja*.)

[6509] Nicholson, K. N., M. Jkan, and K. Mahmood. 2010. Geochemistry of the Chagai-Raskoh arc, Pakistan: Complex arc dynamics spanning the Cretaceous to the Quaternary. *Lithos* 116(3-4[August]):338-348.
(Abstract on line: doi:10.1016/j.lithos.2010.05.008)

[6510] Nickitenko, A. V., A. M. Michailov, C. Betzel, and K. S. Wilson. 1993. 3-dimensional structure of neurotoxin-1 from *Naja naja oxiana* venom at 1.9 angstrom resolution. *Federation of European Biochemical Societies Letters* 320:111-117.

[6511] Nicolas, P. J. 1978. Un nouveau gisement de vertebres dans le chersonien: Kutchuk-Tchekmedje ouest (Thrace turque). *Comptes Rendus Hebdomadaires des Séances de l'Academie de Sciences* 287:455-458.

[6512] Nieden, Fritz. 1923. Amphibia, Anura I. Subordo Aglossa und Phaneroglossa, Sectio 1. Arcifera. *Das Tierreich* (46):xxxii+584.

[6513] Niedermayer, Oskar von. 1920. Die Binnenbecken des iranischen Hochlandes. *Mitteilungen der Geographischen Gesellschaft in München* 14:xxxxx. (In German.)

[6514] Niedermayer, Oskar von. 1920. *Die Binnenbecken des iranischen Hochlandes*. Ph.D. Dissertation. Ludwigs-Maximilians Universität, München, Germany. ills., maps. 59 + [1] pp. (In German.)
(Published in the *Mitteilungen der Geographischen Gesellschaft in München* 14:xxxxx (1920))

[6515] Nietzke, G. 1973. *Testudo hermanni* — Griechische Landschildkröte. *Das Aquarium* 7:511-512.

[6516] Nietzke, G. 1974. *Testudo horsfieldii* — Vierzehen Landschildkrote. *Das Aquarium* 8:169-170.

[6517] Nikitina, Natalia G. 2003. Comparative study of

skull and integument structure of gekkonid lizards of *Teratoscincus* genus. Pages 119 *in* Natalia Ananjeva, Gennady Cherepanov, Larissa Iohansen, Roman Kalikov, and Olga Tsinenko, eds., *12th Ordinary General Meeting, Societas Europaea Herpetologica (SEH), Saint-Petersburg, Russia, 12-16 August 2003. Programme and Abstracts*. Zoological Institute of the Russian Academy of Sciences for the Societas Europaea Herpetologica, St. Petersburg, Russia.

[6518] Nikitina, Natalia G., and Natalia Borisovna Ananjeva. 2005. The skin sense organs of lizards of *Teratoscincus* genus (Squamata: Sauria: Gekkonidae). Pages 291-295 *in* Natalia Ananjeva and Olga Tsinenko, eds., *Herpetologia Petropolitana. Proceedings of the 12th Ordinary Meeting of the Societas Europaea Herpetologica, August 12-16, 2003, St. Petersburg, Russia*. (Includes figs. 1-8.) *Russian Journal of Herpetology*, 12 (Suppl.). Societas Europaea Herpetologica, St. Petersburg, Russia.

[6519] Nikolsky, Aleksandr Mikhailovich. 1886. [Contribution to the knowledge of the fauna of vertebrate animals of northeastern Persia and Transcaucasia]. *Travaux St. Petersbourg Société Naturalistes* 17:379-406. (In Russian.)
(Reptiles, pp. 403-406. Author's name Nikolsky, also as Nikolski, Nikol'skii)

[6520] Nikolsky, Aleksandr Mikhailovich. 1896. Diagnosis reptilium et amphibiorum in Persia orientali a N. Zarudny collectorum. *Annuaire du Musée Zoologique de l'Académie Impériale des Sciences de St.-Pétersbourg* 4([November]):369-372. (In Latin.)
(Author's name Nikolsky, also as Nikolski, Nikol'skii)

[6521] Nikolsky, Aleksandr Mikhailovich. 1897. Les reptiles, amphibiens, et poissons recueillis par Mr. N. Zarudny dans la Perse orientale. *Annuaire du Musée Zoologique de l'Académie Impériale des Sciences de St.-Pétersbourg* 2:306-348, pls. 17-19. (In Russian.)
(Author's name Nikolsky, also as Nikolski, Nikol'skii.)

[6522] Nikolsky, Aleksandr Mikhailovich. 1899. Deux nouvelles espèces de *Teratoscincus* de la Perse orientale. *Annuaire du Musée Zoologique de l'Académie Impériale des Sciences de St.-Pétersbourg* 4:145-147. (In Russian.)
(Author's name Nikolsky, also as Nikolski, Nikol'skii.)

[6523] Nikolsky, Aleksandr Mikhailovich. 1899. Reptiles et amphibiens, recueillis par Mr. A. Kaznakow au Chungan et Rochan. *Annuaire du Musée Zoologique de l'Académie Impériale des Sciences de St.-Pétersbourg* 4:172-178. (In Russian.)
(Author's name Nikolsky, also as Nikolski, Nikol'skii.)

[6524] Nikolsky, Aleksandr Mikhailovich. 1899. *Herpetologia turanica*. Friedläer und Sohn, Moscow, Russia and Berlin, Germany. 84 pp., 9 pls.
(Author's name Nikolsky, also as Nikolski, Nikol'skii.)

[6525] Nikolsky, Aleksandr Mikhailovich. 1900 [1899]. Reptiles, amphibiens et poissons, recueillis pendant le voyage de Mr. N. A. Zarudny en 1898 dans la Perse. *Annuaire du Musée Zoologique de l'Académie Impériale des Sciences de St.-Pétersbourg* 4:375-417, pl. 20. (In Russian.)
(Author's name Nikolsky, also as Nikolski, Nikol'skii.)

[6526] Nikolsky, Aleksandr Mikhailovich. 1900 [1899]. *Contia satunini* n. sp. et *Agama ruderata* Olivier provenant du Transcaucase. *Annuaire du Musée Zoologique de l'Académie Impériale des Sciences de St.-Pétersbourg* 4:449-451. (In Russian.)
(Author's name Nikolsky, also as Nikolski, Nikol'skii.)

[6527] Nikolsky, Aleksandr Mikhailovich. 1900. *Lvtni Povzdki Naturalista* [*Summer journeys of naturalists*]. *Estestboznanie i geografi*, vol. 1., St. Peterburg. 240 pp., 24 pls., 155 figs. (In Russian.)
(Keywords indicate images of named species. Author's name Nikolsky, also as Nikolski, Nikol'skii.)

[6528] Nikolsky, Aleksandr Mikhailovich. 1902. *Gymnodactylus danilewskii* Str. et *Gymnodactylus colchicus* n. sp. (Lacertilia, Gekkonidae). *Annuaire du Musée Zoologique de l'Académie Impériale des Sciences de St.-Pétersbourg* 7:1-6.
(Author's name Nikolsky, also as Nikolski, Nikol'skii.)

[6529] Nikolsky, Aleksandr Mikhailovich. 1902. Sur une nouvelle espèce du genre *Ablepharus* (*Ablepharus kuchenkoi* n. sp.). *Annuaire du Musée Zoologique de l'Académie Impériale des Sciences de St.-Pétersbourg* 7:7-9.
(Author's name Nikolsky, also as Nikolski, Nikol'skii.)

[6530] Nikolsky, Aleksandr Mikhailovich. 1903. [On three new species of reptiles collected by Mr. N. Zarudny in Eastern Persia in 1901. (*Alsophylax persicus* sp. n., *Contia bicolor* sp. n., *Bufo persicus* sp. n.)]. *Annuaire du Musée Zoologique de l'Académie Impériale des Sciences de St.-Pétersbourg* 8:95-98. (In Russian.)
(Author's name Nikolsky, also as Nikolski, Nikol'skii.)

[6531] Nikolsky, Aleksandr Mikhailovich. 1905. *Herpetologia Rossica. Mémoires de l'Académie Impériale des Sciences de Saint-Pétersbourg*, vol. 17(1). Académie Impériale des Sciences de Saint-Pétersbourg, St. Pétersbourg, Russia. 517 pp. (In Russian.)
(Includes several new species described by Bedriaga and supposedly published in the *Annu. Mus. Zool. Acad. Impér. Sci. St.-Petersbourg* in 1905, but the year of publication is questionable (see Zhao & Adler 1993:352) and the new names may have appeared first in Nikolsky in 1905. Author's name Nikolsky, also as

Nikolski, Nikol'skii.)

[6532] Nikolsky, Aleksandr Mikhailovich. 1907. Presmykaiushchiiasia i zemnovoddnyia, sobrannyia N. A. Zarudym v Persii v 1903-1904 gg. [Reptiles et amphibiens recueillis par M. N. A. Zarudny en Perse en 1903-1904]. *Annuaire du Musée Zoologique de l'Académie Impériale des Sciences de St.-Pétersbourg* 10 [1905] :260-301, 10 figs., pl. 1. (In Russian.)
(Cover of reprint bears 1906 as year of publication, but cover of original publication bears year 1907. Pagination of reprint, 1-42. Author's name Nikolsky, also as Nikolski, Nikol'skii.)

[6533] Nikolsky, Aleksandr Mikhailovich. 1907. *Alsophylax laevis* sp. nov. (Geckonidarum). *Annuaire du Musée Zoologique de l'Académie Impériale des Sciences de St.-Pétersbourg* 10 [1905] :333-335.
(Author's name Nikolsky, also as Nikolski, Nikol'skii.)

[6534] Nikolsky, Aleksandr Mikhailovich. 1909. Eine neue Viperart aus dem Kaukasus. *Mitteilungen Kaukas. Museum Tiflis* 3-4:173-174.
(Author's name Nikolsky, also as Nikolski, Nikol'skii.)

[6535] Nikolsky, Aleksandr Mikhailovich. 1909. Novje dlja Kavkasa vidy presmykaiuschtschychsja [Für den Kaukasus neue Kriechtierarten]. *Mitteilungen Kaukas. Museum Tiflis* 4:301-306. (In Russian.)
(Author's name Nikolsky, also as Nikolski, Nikol'skii.)

[6536] Nikolsky, Aleksandr Mikhailovich. 1910. *Lacerta muralis* Laur. et les espèces voisines dans les limites de la Russie. *Annuaire du Musée Zoologique de l'Académie Impériale des Sciences de St.-Pétersbourg* 15: 490-498.
(Author's name Nikolsky, also as Nikolski, Nikol'skii.)

[6537] Nikolsky, Aleksandr Mikhailovich. 1910. De nova Genera Viperae specie e Caucaso. *Bulletin Musée Caucase* [*Izvestia Kavkazskogo Muzeya*] 5:81-84.
(Author's name Nikolsky, also as Nikolski, Nikol'skii.)

[6538] Nikolsky, Aleksandr Mikhailovich. 1910. [The Caucasian species of the genus *Eryx*]. *Bulletin Musée Caucase* [*Izvestia Kavkazskogo Muzeya*] 5:85-100. (In Russian, with German summary.)
(Author's name Nikolsky, also as Nikolski, Nikol'skii.)

[6539] Nikolsky, Aleksandr Mikhailovich. 1910. [Une nouvelle espèce d'amphibie à queue du Turkestan russe]. *Travaux de la Société des Naturalistes à l'Université de Kharkov* 43:73-76. (In Russian.)
(Author's name Nikolsky, also as Nikolski, Nikol'skii.)

[6540-6541] Nikolsky, Aleksandr Mikhailovich. 1913. Presmykaiushchiesya i zemnovodnie Kavkaza [Reptiles and Amphibians of the Caucasus.] Herpetologica caucasica. *Izvestiya Kavkazckago Muzeya* 7:1-272, pls. 1-3. (In Russian.)
(Author's name Nikolsky, also as Nikolski, Nikol'skii.)

[6542-6543] Nikolsky, Aleksandr Mikhailovich. 1915. *Reptiles* (*Reptilia*). *Volume 1. Chelonia et Sauria. Faune de la Russie et des pays limitrophes fondée principalement sur les collections du Musée Zoologique de l'Académie Impériale des Sciences de Petrograd.* [*Fauna of Russia and Adjacent Countries . . .*], vol. 1. Académie Impériale des Sciences, Petrograd, Russia. iii + 532 + (2) pp., text-figs. 1-69, pls. 1-9. (In Russian.)
(Translated into English as: *Fauna of Russia and Adjacent Countries*, 1962 by L and E. Kochva, Israel Program for Scientific Translation, for the National Science Foundation and Smithsonian Institution; 352 pp., 9 pls. [original pagination indicated in margins]. Author's name Nikolsky, also as Nikolski, Nikol'skii.)

[6544] Nikolsky, Aleksandr Mikhailovich. 1916. *Ophidia*, vol. 2. *Faune de la Russie. Reptiles* [*Fauna of Russia and Adjacent Countries. Reptiles*]., Petrograd, Russia. 349 pp. (In Russian.)
(Translated into English as: *Fauna of Russia and Adjacent Countries*, 1963 by A. Mercado, Israel Program for Scientific Translation, for the National Science Foundation and Smithsonian Institution; 247 pp., 8 pls. [original pagination indicated in margins]. Author's name Nikolsky, also as Nikolski, Nikol'skii.)

[6545] Nikolsky, Aleksandr Mikhailovich. 1918. *Amphibiens. Faune de la Russie*., Petrograd, Russia. 309 pp. (In Russian.)
(Translated into English 1962 by F. Por, Israel Program for Scientific Translation, for the National Science Foundation and Smithsonian Institution; 225 pp., 4 pls. [original pagination indicated in margins]. Author's name Nikolsky, also as Nikolski, Nikol'skii.)

[6546] Nikolsky, Aleksandr Mikhailovich. 1931. Eine neue Schlangenunterart aus Turkestan, *Ancistrodon halys paramonovi* subsp. nov. *Travaux de l'Museum Zoologique, Kiev* 10:115-117.
(Author's name Nikolsky, also as Nikolski, Nikol'skii.)

[6547] Nikolsky, Aleksandr Mikhailovich. 1963. *Fauna of Russia and Adjacent Countries. Reptiles, vol. I. Chelonia and Sauria*. Israel Program for Scientific Translation, Jerusalem, Israel. [4] + 352 pp., figs. 1-69, 9 pls. (Translated into English 1962 by L. and E, Kochva for the Israel Program for Scientific Translation, for the National Science Foundation and Smithsonian Institution. Pagination of original Russian-language edition (1915) indicated in margins of translated edition. Author's name Nikolsky, also as Nikolski, Nikol'skii.)

[6548] Nikolsky, Aleksandr Mikhailovich. 1964. *Fauna of Russia and Adjacent Countries. Reptiles, vol. II. Ophidia*. Israel Program for Scientific Translation,

Jerusalem, Israel. vi + 247 pp., figs. 1-64, 8 pls. (Translated into English 1962 by A. Mercado for the Israel Program for Scientific Translation, for the National Science Foundation and Smithsonian Institution. Pagination of original Russian-language edition (1916) indicated in margins of translated edition. Author's name Nikolsky, also as Nikolski, Nikol'skii.)

[6549] Nilson, Göran. 1978. [Abstract] Amphibians and reptiles from northern Iran. Rundbrief Nr. 57 DGHT Symposium abstract.

[6550] Nilson, Göran. 1983. A new subspecies of the Asiatic pit viper *Agkistrodon halys* Pallas, 1776 (Serpentes, Viperidae) from Afghanistan. *Bonner Zoologische Beiträge* 34:469-476, figs. 1-2.

[6551] Nilson, Göran. 1988. [Review of] P. Brodmann-Kron. 1987, *Die Giftschlangen Europas und die Gattung* Vipera *in Afrika und Asien*. *Amphibia-Reptilia* 9([November]):424-426.

[6552] Nilson, Göran. 1991. [Review of] *Snakes of the* Agkistrodon *Complex, by H. K. Gloyd and R. Conant.* Amphibia Reptilia *12:423-425.*

[6553] Nilson, Göran. 1995. xxxxx. Pages xxxxx *in Proceedings of the Asiatic Herpetological Congress*. xxxxx, xxxxx.

[6554] Nilson, Göran. 1998. Venomous snakes in West Asia: Applicability of current species concepts. *Russian Journal of Herpetology* 5([July-December]): 92-96, fig. 1.

[6555] Nilson, Göran, and Claes Andrén. 1978. A new species of *Ophiomorus* (Sauria: Scincidae) from Kavir Desert, Iran. *Copeia* 1978(4[28 December]):559-564, figs. 1, 2[map].

[6556] Nilson, Göran, and Claes Andrén. 1981. Die Herpetofauna des Kavir-Schutzgebietes, Kavir-Wüste, Iran. *Salamandra* 17(3/4[15 December]):130-146, figs. 1[map] -11. (In German, with English summary.)

[6557] Nilson, Göran, and Claes Andrén. 1983. [Abstract] Some taxonomic considerations on the *Elaphe longissima* species-group in the Middle East. Page 31 in *Societas Europea Herpetologica Second Ordinary General Meeting, September 12-16, 1983* (*Leon*) *Spain, Abstracts*. xxxxx, xxxxx. (Paper published in *Amphibia-Reptilia* 5(2):197 [1984])

[6558] Nilson, Göran, and Claes Andrén. 1984. A taxonomic account of the Iranian ratsnakes of the *Elaphe longissima* species-group. *Amphibia-Reptilia* 5([May]):157-171, figs. 1-7, 8[map], 9.

[6559] Nilson, Göran, and Claes Andrén. 1984. Systematics of the *Vipera xanthina* complex (Reptilia: Viperidae). An overlooked viper within the *xanthina* species-group in Iran. *Bonner Zoologische Beiträge* 35: 175-184, figs. 1-3.

[6560] Nilson, Göran, and Claes Andrén. 1985. Systematics of the *Vipera xanthina* complex (Reptilia: Viperidae). I. A new Iranian viper in the *raddei* species-group. *Amphibia-Reptilia* 6([June]):207-214, figs. 1-2.

[6561] Nilson, Göran, and Claes Andrén. 1985. Systematics of the *Vipera xanthina* complex (Reptilia: Viperidae) III. Taxonomic status of the Bulgar Dagh viper in south Turkey. *Journal of Herpetology* 19(2):276-283, fig. 1.

[6562] Nilson, Göran, and Claes Andrén. 1986. The mountain vipers of the Middle East — The *Vipera xanthina* complex (Reptilia, Viperidae). *Bonner Zoologische Monographien: Zoologisches Forschungsinstitut und Museum Alexander Koenig, Bonn* :1-90, figs. 1-33. (In English.)

[6563] Nilson, Göran, and Claes Andrén. 1986. A review of the *Vipera xanthina* complex (Reptilia: Viperidae). Pages 223-225 *in* Zbyněk Roček, ed., *Studies in Herpetology. Proceedings of the European Herpetological Meeting* (*3rd Ordinary General Meeting of the Societas Europaea Herpetologica*), *Prague, 1985*. Charles University for the Societas Europaea Herpetologica, Prague, Czechoslovakia.

[6564] Nilson, Göran, and Claes Andrén. 1987. A new subspecies of the subalpine meadow viper, *Vipera ursinii* (Bonaparte) (Reptilia, Viperidae) from Greece. *Zoologica Scripta* 17:311-314.

[6565] Nilson, Göran, and Claes Andrén. 1987. Some morphological and phylogenetic considerations of Alpine European and Asiatic *Vipera ursinii* populations. Pages 293-296 *in* J. J. van Gelder, H. Strijbosch, and P. J. M. Bergers, eds., *Proceedings of the 4th Ordinary General Meeting of the Societas Europaea Herpetologica*. Societas Europaea Herpetologica, Faculty of Sciences, Nijmegen, Nijmegen, Netherlands.

[6566] Nilson, Göran, and Claes Andrén. 1988. *Vipera lebetina transmediterranea*, a new subspecies of viper from North Africa, with remarks on the taxonomy of *Vipera lebetina* and *Vipera mauritanica* (Reptilia: Viperidae). *Bonner Zoologische Beiträge* 39:371-379.

[6567] Nilson, Göran, and Claes Andrén. 1989. [Abstract] Reproductive ecology and demography in Viperinae. Page [unnumbered] in *First World Congress of Herpetology, 11-19 September 1989, University of Kent at Canterbury, United Kingdom. Abstracts*.

[6568] Nilson, Göran, and Claes Andrén. 1992. The species concept in the *Vipera xanthina* complex: Reflecting evolutionary history or hiding biological diversity? *Amphibia-Reptilia* 13([November]):421-424.

[6569] Nilson, Göran, and Claes Andrén. 1995. [Abstract] Biogeography of vipers of Southwest Asia. Pages 42 *in* Natalia Borisovna Ananjeva, ed., *Abstracts of the Second Asian Herpetological Meeting, 6-10 September, 1995, Asgabat, Turkmenistan*. Folium Publishing Co., Moscow, Russia.

[6570] Nilson, Göran, and Claes Andrén. 1997 [1996]. Evolution, systematics, and biogeography of Palearctic vipers. Pages 31-42 *in* Roger S. Thorpe, Wolfgang Wüster, and Anita Malhotra, eds., *Venomous Snakes,*

Ecology, Evolution and Snakebite. (Includes figs. 1-4, tables 1-2.) *Symposia of the Zoological Society of London*, 70. Clarendon Press, Oxford, England, UK.

[6571] Nilson, Göran, Claes Andrén, and Börje Flärdh. 1988. Die Vipern der Türkei. *Salamandra* 24(4[15 December]):215-247, figs. 1-7, 7[map], 8-14, 15[map], 16-26, 27[map]. (In German, with English abstract.)

[6572] Nilson, Göran, Claes Andrén, and Börje Flärdh. 1990. *Vipera albizona*, a new mountain viper from central Turkey, with comments on isolating effects of the Anatolian "Diagonal". *Amphibia-Reptilia* 11([August]):285-294, figs. 1[map], 2-5.

[6573] Nilson, Göran, Claes Andrén, and Ulrich Joger. 1993. A re-evaluation of the taxonomic status of the Moldavian steppe viper based on immunological investigations, with a discussion of the hypothesis of secondary intergradation between *Vipera ursinii rakosiensis* and *Vipera* (*ursenii*) *renardi*. *Amphibia-Reptilia* 14([February]):45-57, figs. 1-6, 5 tables. (Vol. 14, no. 1 for February issued on 31 March)

[6574] Nilson, Göran, Mats Höggren, Boris Sakoevich Tuniyev, Nikolai Lutseanovich Orlov, and Claes Andrén. 1994. Phylogeny of the vipers of the Caucasus (Reptilia, Viperidae). *Zoologica Scripta* 23: 353-360.

[6575] Nilson, Göran, and Nasrullah Rastegar-Pouyani. 2007. *Walterinnesia aegyptia* (Lataste, 1887) (Ophidia: Elapidae) and the status of *Naja morgani* (Mocquard, 1905). *Russian Journal of Herpetology* 14(1 [January-April]):7-14, figs. 1-6, 7[map], tables 1-3.

[6576] Nilson, Göran, Nasrullah Rastegar-Pouyani, Eskandar Rastegar-Pouyani, and Claes Andrén. 2003. Lacertas of south and central Zagros Mountains, Iran, with description of two new taxa. *Russian Journal of Herpetology* 10(1[January-April]):11-24, figs. 1-9, tables 1-2.

[6577] Nilson, Göran, and Per Sundberg. 1981. The taxonomic status of the *Vipera xanthina* complex. *Journal of Herpetology* 15([31 July]):379-381, 2 tables.

[6578] Nilson, Göran, and Boris Sakoevich Tuniyev. 1995. Modern situation and perspective of conservation of the herpetofauna in the western Transcaucasia. Pages 357-360 *in* G. A. Llorente, A. Montori, X. Santos, and M. A. Carretero, eds., *Scientia Herpetologica. Papers submitted from the 7th Ordinary General Meeting of Societas Europaea Herpetologica, Barcelona, September 15-19, 1983*. Asociacion Herpetologica Española, Barcelona, Spain.

[6579] Nilson, Göran, Boris Sakoevich Tuniyev, Claes Andrén, and Nikolai Lutseanovich Orlov. 1999. Vipers of Caucasus: taxonomic considerations. *In* Ulrich Joger, ed., Phylogeny and Systematics of the Viperidae. *Kaupia* (*Darmstädter Beiträge zur Naturgeschichte*) 8:103-106, fig. 1. (In English, with abstracts in English and German.)

[6580] Nilson, Göran, Boris Sakoevich Tuniyev, Claes Andrén, Nikolai Lutseanovich Orlov, and Hans-Werner Herrmann. 1999. Taxonomic position of the *Vipera xanthina* complex. *In* Ulrich Joger, ed., Phylogeny and Systematics of the Viperidae. *Kaupia* (*Darmstädter Beiträge zur Naturgeschichte*) 8([15 August]):99-102. (In English, with abstracts in English and German.)

[6581] Nilson, Göran, Boris Sakoevich Tuniyev, Nikolai Lutseanovich Orlov, and Claes Andrén. 1995. [Abstract] The shield-headed vipers of the Caucasian isthmus and Armenian highland. Pages 42 *in* Natalia Borisovna Ananjeva, ed., *Abstracts of the Second Asian Herpetological Meeting, 6-10 September, 1995, Asgabat, Turkmenistan*. Folium Publishing Co., Moscow, Russia.

[6582] Nilson, Göran, Boris Sakoevich Tuniyev, Nikolai Lutseanovich Orlov, Mats Höggren, and Claes Andrén. 1995. Systematics of the vipers of the Caucasus: Polymorphism or sibling species? *Asiatic Herpetological Research* 6:1-26, figs. 1-22.

[6583] Ninck, M. 1997. Er sucht das, was andere fanden (Zeitsungsbericht über die Jemen-Ergebnisse von Beat Schätti). *Tages-Anzeiger* (*Bern*) 1997([1 October]):82. (In German.)

[6584] Nishioka, M., and M. Sumida. 1992. Biochemical differentiation of pond frogs distributed in the Palearctic region. *Scientific Reports of the Laboratory of Amphibian Biology, Hiroshima University* 11:71-108.

[6585] Nissenbaum, A. 1992. The Dead Sea monster. *International Journal of Salt Lake Research* 1([December]):1-8.

[6586] Nordmann, Alexander Danilevsky von. 1840. Notice sur les reptiles de la faune Pontique. Pages 335-351 *in* Anatole de Démidoff, ed., *Voyage dans la Russie Méridionale et la Crimée, Par la Hongrie, la Valachie et la Moldavie, exécuté en 1837, sous la direction de M. Anatole de Démidoff, Par MM. de Sainson, Le Play, Huot, Léveille, Rousseau, de Nordmann et du Ponceau*, vol. 3. (Includes pls. 1-14.) Ernest Bourdin et Comp., Paris, France. (In French.)

[6587] Norrell, Mark Allen. 1989. The higher level relationships of the extant Crocodylia. *Journal of Herpetology* 23([1 December]):325-335, figs. 1-7, table 1.

[6588] Norström, Mikael. 1988. Erfarenheter av den kaukasika viperan, *Vipera kaznakovi*, i Turkiet. *Fauna och Flora* (*Stockholm*) 1:26-33. (In Danish.)

[6589] Norström, Mikael. 1990. Kräl- och groddjur på Ararat. [Reptiles and amphibians in the Ararat region.]. *Fauna och Flora* (*Stockholm*) 85:15-22. (In Swedish.)

[6590] Novotny, R. 2002. [Review of] *Life, Love, and Reptiles: An Autobiography of Sherman A. Minton, Jr., M.D. Bulletin of the Chicago Herpetological Society* 37:32-33.

[6591] Novruzov, N. E. 1991. [Age determination in the Caucasian agama by studying bone layers]. *Vestnik*

Zoologii [*Zoological Record*], *Kiev* 1991:68. (In Russian.)

[6592] Nowroozi, A. A. 1972. Focal mechanism of earthquakes in Persia, Turkey, West Pakistan, Afghanistan and plate tectonics of the Middle East. *Bulletin of the Seismological Society of America* 62:823-850.

[6593] Nuridzhanov, Artur S. 1997. [Abstract] Captive breeding of *Phrynocephalus raddei* Boettg., 1890. Pages 151 *in* Zbyněk Roček and Scott Hart, eds., *Herpetology '97. Abstracts of the Third World Congress of Herpetology 2-10 August 1997 Prague, Czech Republic*. Third World Congress of Herpetology, Prague, Czech Republic.

[6594] Nurtazin, S., V. Chromov, and Tatiana N. Dujsebayeva. 1997. [Abstract] Comparative lung morphology in green toads of the *Bufo viridis* complex. Symposium on the Eurasian Green-Toad as a model species for studies in evolutionary biology. Pages 152 *in* Zbyněk Roček and Scott Hart, eds., *Herpetology '97. Abstracts of the Third World Congress of Herpetology 2-10 August 1997 Prague, Czech Republic*. Third World Congress of Herpetology, Prague, Czech Republic.

[6595] Nussbaum, Ronald A. 1985. The evolution of parental care in salamanders. *Miscellaneous Publications in Zoology, University of Michigan* (169):1-50.

[6596] Oberneuching, Franzen M. 1995. Die Herpetofauna der Nordtürkei. *Elaphe*, ser. N.F., 3(1[15 February]): 31-33.

[6597] Obst, Fritz Jürgen. 1976. Ein Siamischer Zwilling bei der Vierzehen-Landschildkröte, *Agrionemys horsfieldii* (Gray). *Die Aquarien- und Terrarium-Zeitschrift* (*DATZ*), *Stuttgart* 23:174-175. (In German.)

[6598] Obst, Fritz Jürgen. 1978. Zur geographischen Variabilität des Scheltopusik, *Ophisaurus apodus* (Pallas) (Reptilia, Squamata, Anguidae). *Zoologische Abhandlungen Staatliches Museum für Tierkunde in Dresden* 35 [1978] (8[17 October]):129-140, figs. 1-5. (In German.)

[6599] Obst, Fritz Jürgen. 1980. Nachbemerkungen zur Subspezies-Gliederung des Scheltopusiks, *Ophisaurus apodus* (Pallas) (Reptilia, Squamata, Anguidae). *Zoologische Abhandlungen Staatliches Museum für Tierkunde in Dresden* 36 [1979] (7[30 April]):127-129. (In German, with English summary.)

[6600] Obst, Fritz Jürgen. 1981. Bemerkenswerte Schlangen aus Bulgarien in unserer Sammlung: *Coluber rubriceps* Venzmer und *Elaphe situla* (L.). *Faunistische Abhandlungen aus dem Staatliches Museum für Tierkunde Dresden* 8:177-180. (In German.)

[6601] Obst, Fritz Jürgen. 1981. *Ophisaurus apodus* (Pallas 1775) - Scheltopusik, Panzerschleiche. Pages 259-274 *in* Wolfgang Böhme, ed., *Handbuch der Reptilien und Amphibien Europas*, vol. 1: Echsen (Sauria) I (Gekkonidae, Agamidae, Chamaeleonidae, Anguidae, Amphisbaenidae, Scincidae, Lacertidae). (Includes figs. 44, 45-46[maps].) Akademische Verlagsgesellschaft, Wiesbaden, Germany. (In German.)

[6602] Obst, Fritz Jürgen. 1983. Zur Kenntnis der Schlangengattung *Vipera* (Reptilia, Serpentes, Viperidae). *Zoologische Abhandlungen Staatliches Museum für Tierkunde in Dresden* 38 [1983] (2[13] [30 March]):229-235. (In German, with English summary.)

[6603] Obst, Fritz Jürgen. 1984. A record of the gecko *Hemidactylus turcicus* (Linnaeus, 1758) in Turkmenia. *In* Leo Jakovlevich Borkin, ed., Ecology and Faunistics of Amphibians and Reptiles of the USSR and Adjacent Countries. *Trudy Zoologicheskogo Instituta, Akademiya Nauk SSSR, Leningrad* [*Proceedings of the Zoological Institute, Academy of Sciences of the SSSR, Leningrad*] 124:142-143.

[6604] Obst, Fritz Jürgen. 1989. Zur Herpetofauna der Volksdemokratischen Republik Jemen [abstract]. Pages 33-34 *in Jahrestagung der Deutschen Gesellschaft für Herpetologie und Terrarienkunde*. (In German.)

[6605] Obst, Fritz Jürgen. 1998. Beiträge zu einer "Herpetologia arabica". *In* Uwe Fritz, Fritz Jürgen Obst, and Britta Andreas, eds., Contributions to a "Herpetologia arabica". *Faunistische Abhandlungen aus dem Staatliches Museum für Tierkunde Dresden* 21(1, Suppl.[30 August]):5-8. (In German.)
(Proceedings of the Meeting at the Staatliches Museum für Tierkunde Dresden, 21.-23.3.1997.
Problems are discussed and lectotypes are designated, in order to settle some controversial cases. The zoogeographical origins and affinities of the Arabian amphibian fauna are discussed. The ecology and the need for amphibian conservation are reviewed.)

[6606] Obst, Fritz Jürgen, and Walter Meusel. 1963. *Die Landschildkroten Europas*, vol. Fasc. 319. Die neue Brehm-Bucherei, Stuttgart-Wittenberg, Germany. 51 pp. (In German.)

[6607] Obst, Fritz Jürgen, and Walter Meusel. 1974. *Die Landschildkröten Europas und der Mittelmeerlander*, 5th edition. Die neue Brehm-Bucherei, Wittenberg Lutherstadt, Germany. 72 pp. (In German.)

[6608] Obst, Fritz Jürgen, and Walter Meusel. 1978. *Die Landschildkröten Europas. Neue Brehm Bücherei*, vol. 319. Ziemsen, Wittenberg Lutherstadt, Germany. 72 pp. (In German.)

[6609] Obst, Fritz Jürgen, K. Richter, and U. Jacob. 1984. *Lexicon der Terraristik und Herpetologie*. Edition Leipzig, Leipzig, Germany. 466 pp. (In German.)

[6610] Obst, Fritz Jürgen, K. Richter, and U. Jacob. 1988. *The Completely Illustrated Atlas of Reptiles and Amphibians for the Terrarium*. TFH Publications, Neptune, New Jersey, USA. 830 pp.

[6611] Obst, Fritz Jürgen, and J. Rotter. 1962. Notizen zu *Mertensiella caucasica* (Waga 1876). *Die Aquarien-*

und Terrarium-Zeitschrift (*DATZ*), *Stuttgart* 15:50-52,84-86. (In German.)

[6612] Obst, Fritz Jürgen, and Nikolai Nikolaevich Szczerbak. 1993. *Elaphe dione* (Pallas, 1773) - Steppennatter. Pages 295-315 *in* Wolfgang Böhme, ed., *Handbuch der Reptilien und Amphibien Europas*, vol. 3/I: Schlangen (Serpentes) I (Typhlopidae, Boidae, Colubridae 1: Colubrinae). (Includes figs. 57-58, 59 [map].) AULA-Verlag, Wiesbaden, Germany. (In German.)

[6613] Obst, Fritz Jürgen, Nikolai Nikolaevich Szczerbak, and Wolfgang Böhme. 1993. *Elaphe situla* (Linnaeus, 1758) — Leopardnatter. Pages 431-453 *in* Wolfgang Böhme, ed., *Handbuch der Reptilien und Amphibien Europas*, vol. 3/I: Schlangen (Serpentes) I (Typhlopidae, Boidae, Colubridae 1: Colubrinae). (Includes figs. 82-83, 84-85 [maps].) AULA-Verlag, Wiesbaden, Germany. (In German.)

[6614] Obst, Fritz Jürgen, and Wolfgang Wranik. 1987. Contributions to the herpetology of the People's Democratic Republic of Yemen. 1. The occurrence of *Pelomedusa subrufa* in the southern Arab Peninsula (Reptilia, Testudines, Pleurodira). *Zoologische Abhandlungen Staatliches Museum für Tierkunde in Dresden* 43 [1987] (1[2] [15 September]):15-20, figs. 1-6.

[6615] Obst, Fritz Jürgen, and Wolfgang Wranik. 1998. Contributions to the herpetology of the Republic of Yemen. 2. New records of *Agamodon arabicus* Anderson, 1901 from southern Yemen (Reptilia: Amphisbaenia: Trogonophidae). *In* Uwe Fritz, Fritz Jürgen Obst, and Britta Andreas, eds., Contribution to a "Herpetologia Arabica". *Faunistische Abhandlungen aus dem Staatliches Museum für Tierkunde Dresden* 21(11, Suppl.[30 August]):105-112, figs. 1-5, table 1.

[6616] Odierna, Gaetano, Gennaro Aprea, Emilio M. Balletto, Teresa Capriglione, and Alessandro Morescalchi. 1997. [Abstract] Polyploidy in the *Bufo viridis* complex: a cytogenetic approach. Pages 152-153 *in* Zbyněk Roček and Scott Hart, eds., *Herpetology '97. Abstracts of the Third World Congress of Herpetology 2-10 August 1997 Prague, Czech Republic*. Third World Congress of Herpetology, Prague, Czech Republic.

[6617] Odierna, Gaetano, Gennaro Aprea, Alessandro Morescalchi, and Emilio M. Balletto. 1995. [Abstract] Poliploidia nel "Group" *Bufo viridis* Laurenti 1768 (Amphibia, Salientia). Pages 90-91 in *Atti 56th Congresso UZI*. (In Italian.)

[6618] Odierna, Gaetano, Larissa A. Kupriyanova, Teresa Capriglione, and Ettore Olmo. 1993. Further data on lacertid sex chromosomes and their evolutionary trend. *Amphibia-Reptilia* 14([February]):1-11, figs. 1-6. (Vol. 14, no. 1 for February issued on 31 March)

[6619] Odierna, Gaetano, Ettore Olmo, Vicenzo Caputo, Teresa Capriglione, and Herman A. J. in den Bosch. 1995. Karyological affinity between *Lacerta fraasii* Lehrs, 1910 and *Lacerta parva* Boulenger, 1887. *Amphibia-Reptilia* 16([22 August]):293-297, fig. 1.

[6620] Öz, Mehmet. 1982. La position taxonomique et la repartition d'*Ophisaurus apodus* (Lacertilia: Anguidae) dans la region Egéenne. *Ege Üniversitesi Fen Fakültesi Dergisi* [*Journal of the Faculty of Science of Ege University*], ser. B, 5 [1980-82] :47-56. (In French.)

[6621] Öz, Mehmet. 1982. Ege Bölgesinde *Ophisaurus apodus* (Lacertilia, Anguidae)'un Taksonomik durumu ve dagilisi üzerinde çalismalar. VII Bilim Kongresi. Matamatik Fiziki ve Biyolojik Bilimler Arastirma Grubu Tebligleri (Biyoloji Seksiyonu) Kusadasi 1980. Ankara. TÜBITAK Yay. 545. pp. 441-451. (In Turkish.)

[6622] Öz, Mehmet. 1983. La position taxonomique et le repartition d'*Ophisaurus apodus* (Lacertilia-Anguidae) dans la Region Egeenne. *Ege Üniversitesi Fen Fakültesi Dergisi* [*Journal of the Faculty of Science of Ege University*], ser. B, 5 [1980-82] :47-56. (In French.)

[6623] Öz, Mehmet. 1987. Anadolu'daki *Salamandra salamandra*'nin Taksonomik, Biyoloji ve Daglisi Üzerinde Arastirmalar. [Taxonomical, biological and distributional investigations on *Salamandra salamandra* in Anatolia]. *Doğa-Turk. Zooloji Dergisi* [*Turkish Journal of Zoology*] 11:136-154. (In Turkish.)

[6624] Öz, Mehmet. 1994. A new form of *Neurergus strauchi* (Urodela, Salamandridae) from Turkey. *Doğa-Turkish Journal of Zoology* 18:115-117.

[6625] Öz, Mehmet, and Hüseyin Arikan. 1990. Taksonomical [*sic*] investigations on a *Salamandra salamandra* (Urodela, Salamandridae) population from the vicinity of Bitlis. *Doğa-Turkish Journal of Zoology* 14: 195-199.

[6626] Öz, Mehmet, and el al. 2004. Nest temperatures and sex-ratio estimates of loggerhead turtles at Patara beach on the southwestern coast of Turkey. *Canadian Journal of Zoology* 82:94-101.

[6627] Öz, Mehmet, Mustafa Yavuz, Mehmet Rizvan Tunç, and Ali Erdoğan. 2009. A new locality of the southern crested newt, *Triturus karelinii* (Strauch, 1870) (Urodela: Salamandridae), from Afyon Province in Turkey. *Russian Journal of Herpetology* 16(2[15 June]):131-133, figs. 1[map], 2-4, table 1.

[6628] Özalpan, Atilla. 1966. Occurrence of *Rana ridibunda* in a hot spring near Edremit (Turkey). *Nature* 210(5032[9 April]):144.

[6629] Özansoy, F. 1957. Positions stratigraphiques des formations continentales du Tertiare de l'Eurasie au point de vue de la chronologie nord-africaine. *Mta* 49:11-28.

[6630] Özdemir, Adem, and İbrahim Baran. 2002. Research on the herpetofauna of Murat Mountain (Kütahya-Usak). *Turkish Journal of Zoology* 26:189-195, fig. 1[map], 5 tables.

[6631] Özdemir, Nurhayat, and Bilal Kutrup. 2007. Intraspecific variation of Turkish green toads, *Bufo* (*Pseudepidalea*) *viridis* Laurenti, 1768, based on 16S ribosomal RNA sequences (Anura: Bufonidae). *Herpetozoa* 20(1/2[30 July]):3-10, figs. 1[map], 2-3, table 1.

[6632] Özdemir, Nurhayat, Nazan Taşkin Üzüm, Aziz Avci, and Kurtuluş Olgun. 2009. Phylogeny of *Neurergus crocatus* and *Neurergus strauchi* in Turkey based on morphological and molecular data. *Herpetologica* 65 (3[September]):280-291, figs. 1[map], 2-5, tables 1-4.

[6633] Özeti, Neclâ. 1964. Ege bölgesinde bulunan *Triturus vulgaris* (Linnaeus)'un morfolojisi, taksonomik durumu, mevsimlik faaliyeti ve termotaktik davranisi üzerinde arastirmalar [Studies on the morphology, taxonomic position, seasonal activity and thermotaxic behavior of *Triturus vulgaris* in Aegean region]. *Scientific Reports of the Faculty of Science of Ege University, Bornova-Izmir* [*Ege Üniversitesi Fen Fakültesi, Ilmi Raporlar Serisi*] (15):1-49.

[6634] Özeti, Neclâ. 1967. The morphology of the salamander *Mertensiella luschani* (Steindachner) and the relationships of *Mertensiella* and *Salamandra*. *Copeia* 1967([5 June]):287-298, figs. 1-13, 14 [map].

[6635] Özeti, Neclâ. 1968. Küçük Çekmede'de yasayan *Triturus*'larin taksonomik durumu [Taxonomic position of the newts living in Küçükçekmece (Istanbul)]. *Scientific Reports of the Faculty of Science of Ege University, Bornova-Izmir* [*Ege Üniversitesi Fen Fakültesi, Ilmi Raporlar Serisi*] (53):1-13.

[6636] Özeti, Neclâ. 1970. Anadolu dag Kurbagalari ve Bunlara Yakin Bazi Türlerin Karsilastirmah Osteolojisi [Comparative osteological studies in the mountain frogs of Anatolia and in some related species]. *Ege Üniversitesi Fen Fakültesi, Ilmi Raporlar Serisi* (104):1-63.

[6637] Özeti, Neclâ. 1973. [A comparative study on the osteology of the races of *Mertensiella luschani* (Steindachner)]. *Ege Üniversitesi Fen Fakültesi, Ilmi Raporlar Serisi* (154):1-17. (In Turkish.)

[6638] Özeti, Neclâ. 1973. *Mertensiella luschani atifi* Başoğlu (Urodela, Amphibia)'nin üreme biyolojisi üzerinde bir arastirma [A study on the reproductive biology of the salamander *Mertensiella luschani atifi* Başoğlu (Urodela, Amphibia)]. *Scientific Reports of the Faculty of Science of Ege University, Bornova-Izmir* [*Ege Üniversitesi Fen Fakültesi, Ilmi Raporlar Serisi*] (164):1-17.

[6639] Özeti, Neclâ. 1974. [A preliminary investigation on the hump-like structure at the base of the tail in *Mertensiella luschani luschani* (Steindachner)]. *Ege Üniversitesi Fen Fakültesi, Ilmi Raporlar Serisi* (208):1-15.

[6640] Özeti, Neclâ. 1974. [An ultrastructural study of the mucoid glands of the tail projection of *Mertensiella luschani luschani* (Steindachner)]. *Ege Üniversitesi Fen Fakültesi, Ilmi Raporlar Serisi* (211):1-23.

[6641] Özeti, Neclâ. 1979. Reproductive biology of the salamander *Mertensiella luschani antalyana*. *Herpetologica* 35([September]):193-197, figs. 1-5.

[6642] Özeti, Neclâ, and Hüseyin Arikan. 1989 [1986]. A preliminary survey on serum-proteins of the Turkish populations of *Bombina bombina* (Anura: Discoglossidae). *Istanbul Üniversitesi fen Fakültesi Mecmuasi, Seri B: Tabii Ilimler* [*Revue de la Faculté des Sciences de l'Université d'Istanful, Série B: Sciences Naturalles*] 51:13-18.

[6643] Özeti, Neclâ, and Mehmet Kutsay Atatür. 1981 [1979]. A preliminary survey of the serum-proteins of a population of *Mertensiella luschani finikensis* Başoğlu and Atatür from Finike in southwestern Anatolia. *Istanbul Üniversitesi fen Fakültesi Mecmuasi, Seri B: Tabii Ilimler* [*Revue de la Faculté des Sciences de l'Université d'Istanful, Série B: Sciences Naturalles*] 44:23-29.

[6644] Özeti, Neclâ, and Mehmet Kutsay Atatür. 1984 [1982-1983]. An investigation on serum-proteins of a population of *Mertensiella luschani atifi* Başoğlu (Urodela, Salamandridae). *Istanbul Üniversitesi fen Fakültesi Mecmuasi, Seri B: Tabii Ilimler* [*Revue de la Faculté des Sciences de l'Université d'Istanful, Série B: Sciences Naturalles*] 47-48:89-97.

[6645] Özeti, Neclâ, İ. Ethem Çevik, and Hüseyin Arikan. 1987. On the variation of the morphological and serological characteristics of some Turkish *Ophisops elegans macrodactylus* (Lacertidae-Reptilia) populations. *Biologia Gallo-Hellenica* 13:169-172.

[6646] Özeti, Neclâ, and David B. Wake. 1969. The morphology and evolution of the tongue and associated structures in salamanders and newts (Family Salamandridae). *Copeia* 1969(1[6 March]):91-123, figs. 1-17, table 1.

[6647] Özeti, Neclâ, and Īrfan Yilmaz. 1987. On a new form of *Bombina bombina* (Anura: Discoglossidae) from northwest Anatolia. *Ege Üniversitesi Fen Fakültesi Dergisi* [*Journal of the Faculty of Science of Ege University*], ser. B, 9:41-49. (In English, with Turkish summary.)

[6648] Özeti, Neclâ, and Īrfan Yilmaz. 1994. *Türkiye Amfibileri. Kitaplar Serisi*, vol. 151. Ege Üniversitesi Fen Fakültesi, Bornova-Izmir, Turkey. (In Turkish.)

[6649] Özeti, Neclâ, Īrfan Yilmaz, and Hüseyin Arikan. 1987. A morphological and serological study of the populations of the species *Bombina bombina* living in Thrace and northeast Anatolia. *Biologia Gallo-Hellenica* 12:521.

[6650] Özhan, E. 1997. Letter to the Minister of Environment, Egypt. *Turtle Tracks Newsletter of the Sea Turtle Protection Society of Greece* (xxxxx[January-April]):xxxxx.

[6651] Ogielska, Maria, J. Kubrakiewicz, and B. M. Pokrysko. 1995. Second international symposium on

ecology and genetics of European water frogs. *Zoologica Poloniae*, ser. "1994", 39:117-528.

[6652] Ogushi, K. 1913. Bemerkung zu Siebenrocks neuerschiener Arbeit, "Schildkroten aus Syrien und Mesopotamien". *Anatomischer Anzeiger* 45:96-102. (In German.)

[6653] Ohler, Annemarie, and Alain Dubois. 2006. Phylogenetic relationships and generic taxonomy of the tribe Paini (Amphibia, Anura, Ranidae, Dicroglossinae) with diagnoses of two new genera. *Zoosystema* 28(3):769-784, figs. 1-2, tables 1-2, Appendix.

[6654] Ohren, O. H., and Heinz Steinitz. 1957. Regional bibliography of the Mediterranean coast of Israel and the adjacent Levant countries. *Bulletin of Sea Fisheries Research Station, Haifa* 22:1-32.

[6655] Okay, Aral I. 1994. Kinematic history of the opening of the Black Sea and its effect on the surrounding regions. *Geology* 22(3[March]):267-270.

[6656] Oken, Lorenz. 1817. Cuviers und Okens Zoologien neben einander gestellt. *Isis von Oken* (*Jena*) 1:1145-1185. (In German.)

("Isis oder Encyclopadische Zeitung von Oken" is the full journal title. Band 1, Heft 8 includes nos. 144-148. The article offers a comparison between Oken's scheme of classification and included taxa of the animal kingdon with one published by Cuvier in 1812 (*Ann. Mus. Hist. Nat. Paris*, 1812, vol. 19). On p. 1183, right column, under Cuvier, "Hemidacty.," (possibly abbreviated because of constraints imposed by the typesetter's column width, although the next name, "Platydact." is similarly abbreviated and there are no obvious constraints of word length imposed by column width) is listed but there is no parallel listing among the genera in Oken's column. The name *Hemidactylus* should probably be cited as *Hemidactylus* Cuvier in Oken 1817 (in Cuvier 1817 he uses the French vernacular, "Hemidactyles" only) or perhaps even "Hemidactylus" Gray 1825, which seems to be the first unequivocal use of the Latinized suffix.

For additional discussion of the topic, see Zhao and Adler, 1993, p. 183. Also, based on a careful examination of the pagination, Adler (pers. commun.) noted that following col. 1176, the columns that appear on the following pages are (a) either unnumbered, (b) only a single folio number appears on the page, or (c) column numbers are repeated in separately numbered sections (i.e., 8(146):1161-1168, 8(147):1169-1176, 8(zu 147):2 unnumbered columns and no folio number, folio number only 1178, unnumbered page or columns; 8(148):unnumbered, folio numbers only 1780-1782; 8(zu 148):columns unnumbered, folio numberd only 1183-1184, folio and columns unnumbered).

We are indebted to Dr. Adler for his comments relating to the *Isis von Oken* and the classification scheme contained therein.)

[6657] Oktem, N. 1963. [Investigations on the subspecific division of *Ophisops elegans* Ménétriés in Turkey and its biology in the Izmir region.]. *Scientific Reports of the Faculty of Science of Ege University, Bornova-Izmir* [*Ege Üniversitesi Fen Fakültesi, Ilmi Raporlar Serisi*] 14:1-47. (In Turkish.)

[6658] Okuda, Daiju, Chihiro Nozaki, Fujio Sekiya, and Takashi Morita. 2001. Comparative biochemistry of disintegrins isolated from snake venom: Consideration of the taxonomy and geographical distribution of snakes in the genus *Echis*. *Journal of Biochemistry* 129(4[April]):615-620, figs. 1-2, 3[map], 4.

[6659] Okulova, Natalia M. 1964. Biology of the roundheads of western Kazakhstan. Pages 50 *in Voprosy Gerpetologii* [*Problems of Herpetology*]. University of Leningrad, Leningrad, USSR. (In Russian.)

[6660] Okulova, Natalia M. 1964. Notes on the biology of the variegated lizard in western Kazakhstan. Pages 50-51 *in Voprosy Gerpetologii* [*Problems of Herpetology*]. University of Leningrad, Leningrad, USSR. (In Russian.)

[6661] Okulova, Natalia M., and Alexandr S. Bogdanov. 2003. Age and Allometric Variability of Body Dimensions in the Green Frogs Rana ridibunda and Rana lessonae. *Advances in Amphibian Research in the Former Soviet Union* 7.

[6662] Oldham, Richard Dixon. 1886. On probable changes in the geography of the Punjab and its rivers. *Journal of the Asiatic Society of Bengal* xxxxx:322-343.

[6663] Olexa, A. 1965. Der einzige mitteleuropaische Skink, die Johannisechse. *Die Aquarien- und Terrarium-Zeitschrift* (*DATZ*), *Stuttgart* 12:308-309.

[6664] Olexa, A., and J. Kral. 1963. Über Fang, Transport und Haltung des Bandmolches *Triturus vittatus*. *Die Aquarien- und Terrarium-Zeitschrift* (*DATZ*), *Stuttgart* 10:43-49.

[6665] Olgun, Kurtuluş, Aziz Avci, Çetin Ilgaz, Nazan Taşkin Üzüm, and Can Yilmaz. 2007. A new species of *Rhynchocalamus* (Reptilia: Serpentes: Colubridae) from Turkey. *Zootaxa* (1399):57-68, figs. 1-7, 8[map], tables 1-3.

[6666] Olgun, Kurtuluş, and İbrahim Baran. 1988. Sivas ile Izmir Yöresindeki *Rana ridibunda* (Ranidae) Populasyonlarinin Taksonomik Incelenmesi. IX. Ulusal Biyoloji Kongresi, 21-23 Eylül 1988, Bildiri Özetleri, 50s., Sivas.

[6667] Olgun, Kurtuluş, and İbrahim Baran. 1993. Orta Karadeniz bölgesi'nin iç kesiminde yasayan *Triturus vittatus* (Gray, 1835) (Urodela: Amphibia) populasyonlari üzerinde sistematik arastirma [A systematic research on the *Triturus vittatus* (Gray, 1835) (Urodela: Apphibia) populations in the inner part of the middle Black Sea region]. *Doğa-Turkish Journal of Zoology, Ankara* 17(4):445-456. (In Turkish, with English summary.)

[6668] Olgun, Kurtuluş, and İbrahim Baran. 1993. A sys-

tematic research on the *Triturus vittatus* (Gray, 1853) (Urodela: Amphibia) populations in the inner part of the middle Black Sea region. *Doğa-Turk. Zooloji Dergisi* [*Turkish Journal of Zoology*] 17:445-456.

[6669] Olgun, Kurtuluş, and İbrahim Baran. 1993. Orta Karadeniz Bölgesi'nin Iç Kesiminde Yasayan *Triturus cristatus* (Laurenti, 1768) (Urodela: Amphibia) Populasyonlari Üzerinde Sistematik Arastirmalar. [A systematic research on the *Triturus cristatus* (Laurenti, 1768) (Urodela: Amphibia) populations in the inner part of the middle Black Sea region]. *Doğa-Turk. Zooloji Dergisi* [*Turkish Journal of Zoology*] 17(4):457-470. (In Turkish, with English summary.)

[6670] Olgun, Kurtuluş, İbrahim Baran, and Cemal Varol Tok. 1999. The taxonomic status of *Triturus vulgaris* (Linnaeus, 1758) populations in western Anatolia. *Turkish Journal of Zoology* 23(2):133-140.

[6671] Olgun, Kurtuluş, İbrahim Baran, and Cemal Varol Tok. 2001. Comparative morphology of *Triturus karelinii* populations from western and central Turkey (Amphibia: Urodela). *Zoology in the Middle East, Heidelberg* 22:57-65, fig. 1, tables 1-5.

[6672] Olgun, Kurtuluş, Claude Miaud, and Patrick Gautier. 2001. Age, growth, and survivorship in the viviparous salamander *Mertensiella luschani* from southwestern Turkey. *Canadian Journal of Zoology* 79: 1559-1567.

[6673] Olgun, Kurtuluş, Cemal Varol Tok, Jan Willem Arntzen, and Oğuz Türkozan. 1997. The taxonomic status of the banded newt (*Triturus vittatus*) in southern Turkey. *Herpetological Journal* 7([October]): 169-171, figs. 1[map] -2, 2 tables.

[6674] Olgun, Kurtuluş, Nazan Taşkin Üzüm, Aziz Avci, and Claude Miaud. 2005. Age, size and growth of the southern crested newt *Triturus karelinii* (Strauch 1870) in a population from Bozdag (Turkey). *Amphibia-Reptilia* 26([30 June]):223-230, figs. 1-2, 1 table.

[6675] Oliverio, Marco, Marco A. Bologna, and Paolo Mariottini. 2000. Molecular biogeography of the Mediterranean lizards *Podarcis* Wagler, 1830 and *Teira* Gray, 1838 (Reptilia, Lacertidae). *Journal of Biogeography* 27([November]):1403-1420, figs. 1 [map], 2-10.

[6676] Olivier, Guillaume-Antoine. 1804. *Voyage dans l'Empire Othoman, l'Égypte et la Perse, Fait par ordre du Gouvernement, pendant les six premières années de la République*, vol. 4. H. Agasse, Paris, France. [4] + 456 + [1] pp.
(Atlas pl. 16: fig. 1, *Stincus ocellatus*; fig. 2, A. *Boa turcica* [dorsal view], B. *Boa turcica* [ventral view] ; pl. 29: fig. 2, *Agama agilis*;)

[6677] Olivier, Guillaume-Antoine. 1804. (*1*) *Atlas pour servir au Voyage dans l'Empire Othoman, l'Égypte et la Perse, Fait par ordre du Gouvernement, pendant les six premières années de la République. Première livraison.*
(*2*) *Atlas pour servir au Voyage dans l'Empire Othoman, l'Égypte et la Perse, Fait par ordre du Gouvernement, pendant les six premières années de la République. Première livraison. Deuxième livraison.*
(*3*) *Atlas pour servir au Voyage dans l'Empire Othoman, l'Égypte et la Perse, Fait par ordre du Gouvernement, pendant les six premieres années de la République. Troisième livraison*, vol. 4. H. Agasse, Paris, France. [part 1] i-vii, [part 2] i-vii, [part 3] i-viii pp., [part 1] pls. 1-17; [part 2] 18-33; [part 3] 34-50. (In French.)
(Premèire livraison: pl. 16: fig. 1, *Stincus* [*sic*] *ocellatus*; fig. 2, A. *Boa turcica* [dorsal view], B. *Boa turcica* [ventral view] ; Duxième livraison: pl. 29, fig. 1, *Scincus vittatus*; fig. 2, *Agama agilis*; fig. 3, *Agama ruderata*; Troisième livraison: pl. 41, figs. 1-2, Tortue de l'Euphrate et di Tigre; pl. 42, "Lézard trouvé près d'Ispahan. Il appartient au genre Agame.")

[6678] Olivier, Guillaume-Antoine. 1807. *Voyage dans l'Empire Othoman, l'Egypte et la Perse, Fait par ordre du Gouvernement, pendant les six premières années de la République*, Octavo edition, vol. 5. H. Agasse, Paris, France. xxxxx pp., pls. 32-50. (In French.)
(See pp. 196-197 [fn. p. 196, as "Agame scutellata"] and Atlas pl. 42, fig. 1)

[6679] Olivier, Simon C., Barrie G. M. Jamieson, and David M. Scheltinga. 1996. The ultrastructure of spermatozoa of squamata. II. Agamidae, Varanidae, Colubridae, Elapidae, and Boidae (Reptilia). *Herpetologica* 52(2[June]):216-241, figs. 1-10, table 1.

[6680] Olmo, Ettore, and Alessandro Morescalchi. 1975. Evolution of the genome and cell sizes in salamanders. *Experientia* 31:804-806.

[6681] Olmo, Ettore, Gaetano Odierna, Teresa Capriglione, and Vicenzo Caputo. 1991. A karyological approach to the systematics of Lacertidae. *Revista Española de Herpetologia* 6:81-90.

[6682] Olmo, Ettore, Gaetano Odierna, Teresa Capriglione, and A. Cardone. 1990. DNA and chromosome evolution in lacertid lizards. Pages 181-204 *in* E. et al Olmo, ed., *Cytogenetics of Amphibians and Reptiles*. Birkhauser, Basel, Switzerland.

[6683] Olsen, U. 1985. [More on the genus *Coluber*]. *Nordisk Herpetologisk Forening* 28:227-242. (In Norwegian.)

[6684] Olson, David M., Eric Dinerstein, Eric D. Wikramanayake, Neil D. Burgess, George V. N. Powell, Emma C. Underwood, Jennifer A. D'Amico, Illanga Itoua, Holly E. Strand, John C. Morrison, Colby J. Loucks, Thomas F. Allnutt, Taylor H. Ricketts, Yumiko Kura, John F. Lamoreux, Wesley W. Wettengel, Prashant Hedao, and Kenneth R. Kassem. 2001. Terrestrial ecoregions of the world: a new map of life on earth. *BioScience* 51:933-938, figs. 1-4.

[6685] Omar, Gomaa I., and Michael S. Steckler. 1995. Fission track evidence on the initial rifting of the Red Sea:

two pulses, no propagation. *Science* 270([24 November]):1341-1344.

[6686] Omland, K. E. 1997. The assumptions and challenges of ancestral state reconstructions. *Systematic Biology* 48:604-611.

[6687] Omrani, Jafar, Philippe Agard, Hubert Whitechurch, Mathieu Benoit, Gaëlle Prouteau, and Laurent Jolivet. 2009. Reply to: Comment by Aftabi and Atapour on <<Arc magmatism and subduction history beneath the Zagros Mountains, Iran: A new report of adakites and geodynamic consequences>>. *Lithos* 113(3-4[December]):847-849, fig. 1.

[6688] Ondrias, J. C. 1968. Liste des Amphibiens et des Reptiles en Grèce. *Labor. Zool. Univ. Patras, Grece. Biol. Gallo-Hellen. Athenes* 1:111-135. (In French.)

[6689] Onial, J. N. 1932. XXIII.—The fat-tailed lizard (*Eublapharis hardwickii*). *Journal of the Bombay Natural History Society* 35([15 July]):903.

[6690] Oosterbroek, P., and Jan Willem Arntzen. 1992. Area-cladograms of Circum-Mediterranean taxa in relation to Mediterranean paleogeography. *Journal of Biogeography* 19:3-20.

[6691] Oğuz, M. Cemal, Faik Naci Altunel, and İsmail Hakki Uğurtaş. 1994. An investigation of the species of Plathelminthes [Platyhelminthes] and *Acanthocephalus ranae* (Schrank 1788, Echinorhynchidae, Acanthocephala) of marsh frogs (*Rana ridibunda* Pallas, 1771) which were collected from the Bursa and Edirne regions. *Doğa-Turkish Journal of Zoology* 18:47-51.

[6692] Opatrny, E. 1970. Bemerkungen zur Verbreitung, geographischen Variebilitat und zum Geschlechtsdimorphismus des Seefrosches, *Rana ridibunda* Pallas, 1771. *Acta Musei Reginaehradecen* Ser. A, 11:91-105.

[6693] Oppel, Michel. 1811. [Sur la classification des reptiles. Premier Mémoire, sur les Ophidiens.] Ordre II. Reptiles à écailles. Section II. Ophidiens. *Annales du Muséum National d'Histoire Naturelle, Paris* 16 [1810] :254-295. (In French.)
(Presents an historical account of the descriptions of the major groups of snakes to the genus level, including characterizations. Does not deal with species or the distribution of the taxa discussed.)

[6694] Oppel, Michel. 1811. [Sur la classification des reptiles. Premier Mémoire, sur les Ophidiens.] Suite du 1er. Memoire sur la classification des reptiles. *Annales du Muséum National d'Histoire Naturelle, Paris* 16 [1810] :376-393. (In French.)
(Amplification of the genera discussed in the first part of his commentary on the classification of reptiles (pp. 254-295) with keys to the genera, detailed characterizations of each of the groups, introduces new genera, and lists of included species.)

[6695] Oppel, Michel. 1811. *Die Ordnungen, Familien, und Gattungen der Reptilien, als Prodrom einer Naturgeschichte deselben*. Joseph Lindauer, München, Germany. (i-iv) + v-xii + 1-86 + (1) pp. (In German.)

[6696] Ord, T. J., D. T. Blumstein, and C. S. Evans. 2001. Intersexual selection predicts the evolution of signal complexity in lizards. *Proceedings of the Royal Society of London*, ser. B, 268:737-744.

[6697] Ord, T. J., D. T. Blumstein, and C. S. Evans. 2002. Ecology and signal evolution in lizards. *Biological Journal of the Linnean Society, London* 77:127-148.

[6698] Orlov, Nikolai Lutseanovich. 1981. About the eastern range limit of the gecko *Gymnodactylus longipes* Nikolsky, 1896. *In* Natalia Borisovna Ananjeva and Leo Jakovlevich Borkin, eds., The Fauna and Ecology of Amphibians and Reptiles of the Palearctic Asia. *Trudy Zoologicheskogo Instituta, Akademiya Nauk SSSR, Leningrad* [*Proceedings of the Zoological Institute, Academy of Sciences of the SSSR, Leningrad*] 101:89-91,123, 1 fig., pl. 13. (In Russian, with English summary [Russian abstract p. 123].)

[6699] Orlov, Nikolai Lutseanovich. 1985. [The colubrid snake *Boiga trigonatum*]. *Priroda, Moskova* 1985:53-55. (In Russian.)

[6700] Orlov, Nikolai Lutseanovich, and Andrei V. Barabanov. 1999. Analysis of nomenclature, classification, and distribution of the *Agkistrodon halys* — *Agkistrodon intermedius* complexes: A critical review. *Russian Journal of Herpetology* 6([September-December]):167-192, col. figs. 1-22, map.

[6701] Orlov, Nikolai Lutseanovich, and Andrei V. Barabanov. 2000. About type localities for some species of the genus *Gloydius* Hoge et Romano-Hoge, 1981 (Crotalinae: Viperidae: Serpentes). *Russian Journal of Herpetology* 7(2[May-August]):159-160, fig. 1 [map].

[6702] Orlov, Nikolai Lutseanovich, and Boris Sakoevich Tuniyev. 1986. The recent areas, their possible genesis and the phylogeny of three viper species from the Eurosiberian group of the *Vipera kaznakowi* complex) in the Caucasus. *In* Natalia Borisovna Ananjeva and Leo Jakovlevich Borkin, eds., Systematics and Ecology of Amphibians and Reptiles. *Trudy Zoologicheskogo Instituta, Akademiya Nauk SSSR, Leningrad* [*Proceedings of the Zoological Institute, Academy of Sciences of the SSSR, Leningrad*] 157:107-135, figs. 1 [map], 2-8, and separate unpaginated plate 1 [identified as pl. 1 for pp. 55-61]. (In Russian, with English summary.)

[6703] Orlov, Nikolai Lutseanovich, and Boris Sakoevich Tuniyev. 1987 [1986]. A new species of the grass snake *Natrix megalocephala* sp. nov. from the Caucasus. *In* Leo Jakovlevich Borkin, ed., Herpetological Investigations in the Caucasus. *Trudy Zoologicheskogo Instituta, Akademiya Nauk SSSR, Leningrad* [*Proceedings of the Zoological Institute, Academy of Sciences of the SSSR, Leningrad*] 158:116-139, figs. 1-3, 4 [map], 5-6. (In Russian, with English abstract.)
(Title page for volume 158 bears the year 1986 but all included articles are dated 1987. Production page

[unnumbered inside back cover] states "makeup and press 31.12.86," but it is not clear if this is meant to be the date of production only or the date of distribution of the volume.)

[6704] Orlov, Nikolai Lutseanovich, and Boris Sakoevich Tuniyev. 1990. Three species in the *Vipera kaznakowi* complex (Eurosiberian group) in the Caucasus: Their present distribution, possible genesis, and phylogeny. *Asiatic Herpetological Research* 3([April]):1-36, figs. 1-2[maps], 3-8, 9[map], 10-16, col. pls. 1-3, tables 1-4.

[6705] Orlov, Nikolai Lutseanovich, and Boris Sakoevich Tuniyev. 1992. A new species of grass snake, *Natrix megalocephala*, from the Caucasus (Ophidia: Colubridae). *Asiatic Herpetological Research* 4([February]):42-54, figs. 1-7, 8[map], 9-10, tables 1-4.

[6706] Orlov, V. N., A. N. Milishnikov, E. Yu Pobedonostseva, and O. P. Likhnova. 1988. Data obtained in the study of the population structure of *Phrynocephalus interscapularis* (Agamidae) by morphological and electrophoretic methods. *Zoologicheski'i Zhurnal, Akademyia Nauk SSSR* 67(11):1689-1698. (In Russian, with English summary.)

[6707] Orlova, Valentina Fyodorovna. 1971. Systematic status and ecology of *Lacerta chlorogaster*. *Zoologicheski'i Zhurnal, Moskou* 50:105-109. (In Russian, with English summary.)

[6708] Orlova, Valentina Fyodorovna. 1975. *Sistematika i nekotorye ekologo-morfologicheskie osobemmosti lesnych jashtsheriz roda* Lacerta [*Systematik und einige ökologisch-morphologische Besonderheiten der Waldeidechse der Gattung* Lacerta]. Awtoreferat dissertazii na somskanie utschenoi stepeni kandidata biologitscheskich nauk. (?) University of Leningrad, Leningrad, USSR. xxxxx pp.

[6709] Orlova, Valentina Fyodorovna. 1978. Geograficheskoie rasprostanenie ivnutrivdovaya izmenchivost lugovoi yascherici na Kavkaze. Pages 204-215 *in* A. M. Sudilovskaya and V. E. Flint, eds., *Ptici i presmikayushchiesya* (*issliedovaniya po faune Sovietkovo Soyuza*). (In Russian.)

[6710] Orlova, Valentina Fyodorovna. 1981. *Agama caucasia* (Eichwald 1831) — Kaukasus-Agame. Pages 136-148 *in* Wolfgang Böhme, ed., *Handbuch der Reptilien und Amphibien Europas*, vol. 1: Echsen (Sauria) I (Gekkonidae, Agamidae, Chamaeleonidae, Anguidae, Amphisbaenidae, Scincidae, Lacertidae). (Includes figs. 23, 24[map].) Akademische Verlagsgesellschaft, Wiesbaden, Germany. (In German.)

[6711] Orlova, Valentina Fyodorovna. 1981. *Agama sanguinolenta* (Pallas 1814) — Steppenagame. Pages 149-160 *in* Wolfgang Böhme, ed., *Handbuch der Reptilien und Amphibien Europas*, vol. 1: Echsen (Sauria) I (Gekkonidae, Agamidae, Chamaeleonidae, Anguidae, Amphisbaenidae, Scincidae, Lacertidae). (Includes figs. 25, 26[map].) Akademische Verlagsgesellschaft, Wiesbaden, Germany. (In German.)

[6712] Orlova, Valentina Fyodorovna. 1995. The distribution and variability of *Eremias multiocellata* Günther from East Kazakhstan region (Kazakhstan). Pages 90 *in* Wolfgang Böhme, Wolfgang Bischoff, Ulla Bott, Paul Kornacker, Klaus Adolphs, and Thomas Ziegler, eds., *8th Ordinary General Meeting, Societas Europas Herpetologica* (*SEH*), *Bonn, Germany, 23-27 August 1995. Programme and Abstracts*. Societas Europas Herpetologica, Bonn, Germany.

[6713] Orlova, Valentina Fyodorovna, and Wolfgang Bischoff. 1984. *Lacerta derjugini* Nikolskij 1898 - Artwiner Eidechse. Pages 239-254 *in* Wolfgang Böhme, ed., *Handbuch der Reptilien und Amphibien Europas*, vol. 2/I: Echsen (Sauria) II (Lacertidae II: *Lacerta*). (Includes fig. 27 [map].) AULA-Verlag, Wiesbaden, Germany. (In German.)

[6714] Orlova, Valentina Fyodorovna, and Lyudmila F. Mazanaeva. 1999 [1998]. Morphological and ecological data on southern crested newt (*Triturus karelinii*) from Daghestan. *Advances in Amphibian Research in the Former Soviet Union* 3:179-184.

[6715] Orlova, Valentina Fyodorovna, and Boris Sakoevich Tuniyev. 1989. On the taxonomy of the Caucasian toadsbelonging to the group *Bufo bufo verrucosissimus* (Pallas) (Amphibia, Anura, Bufonidae). *Bulletin of the Moscow Society of Naturalists*, ser. Biol, 94:13-24. (In Russian.)

[6716] Orlovsky, N. S. 1994. Climate of Turkmenistan. Pages 23-48 *in* Victor Fet and Khabibulla I. Atamuradov, eds., *Biogeography and ecology of Turkmenistan*. (Includes figs. 1-8, 7 tables.) *In* H. J. Dumont and M. J. A. Werger, eds., *Monographiae Biologicae*, 72. Kluwer Academic Publishers, Dordrecht, Netherlands.

[6717] Orni, Efraim, and Elisha Efrat. 1980. *Geography of Israel*, 4th rev. ed. [English] edition. Israel Universities Press, Jerusalem, Israel. xvi + 556 pp., illus. (Rewritten by E. Orni from the Hebrew edition.)

[6718] Oron, U., S. Kinamon, and Avner Bdolah. 1978. Asynchrony in the synthesis of secretory proteins in the venom gland of the snake *Vipera palaestinae*. *Biochemical Journal* 174:733ff.

[6719] Orr, Y., M. Shachak, and Y. Steinberger. 1979. Ecology of the small spotted lizard (*Eremias guttulata guttulata*) in the Negev desert (Israel). *Journal of Arid Environments* 2:151-161.

[6720] Orshan, G. 1986. The deserts of the Middle East. Pages 1-28 *in* M. Evenari, I. Noy-Meir, and D. Goodall, eds., *Ecosystems of the World: Hot Deserts and Arid Shrublands*, vol. 12B. *Ecosystems of the World*. Elsevier Scientific Publishing Company, Amsterdam, The Netherlands.

[6721] Orsini, J. P. G. 1980. *Polymorphisme et variation geographique chez un lèzard méditerranéen,* Chalcides ocellatus (*L.*) (*Scincidae*). Docteur de 3ème

cycle Thesis. Université des Sciences et Tecniues du Languedoc, Montpellier, France. xxxxx pp. (In French.)

[6722] Ortal, R. 1990. *Ecological Zoogeography of the Inland Waters in Israel*. Ph.D. Dissertation. Hebrew University of Jerusalem, Jerusalem, Israel. xxxxx pp. (In Hebrew.)

[6723] Oruç, Ayşe. 2001. Trawl fisheries in the eastern Mediterranean and their impact on marine turtles. *In* Max Kasparek and Andrew Campbell, eds., Marine Turtles in the Eastern Mediterranean. *Zoology in the Middle East, Heidelberg* 24:119-125, figs. 1[map] -3, table 1.

[6724] Oruç, Ayşe, F. Demirayak, and G. Sat. 1996. Fishery in the eastern Mediterranean and its impact on sea turtles. Istanbul: Report for WWF International and DHKD. Coastal Management Section Report No. 96/1, 17 pp.

[6725] Oruç, Ayşe, F. Demirayak, and G. Sat. 1997. Trawl Fisheries in the Eastern Mediterranean and its Impact on Sea Turtles. WWF International and DHKD, Istanbul (unpublished report).

[6726] Osborne, Patrick. 1994. *Teratoscincus scincus* - the gecko with large reflective eyes. *Tribulus, Bulletin of the Emirates Natural History Group* 4([April]):23.

[6727] Osborne, Patrick. 1994. Recorders report. Reptiles. *Tribulus, Bulletin of the Emirates Natural History Group* 4([April]):29.

[6728] Osborne, Patrick E., ed. 1996. *The Desert Ecology of Abu Dhabi*. Pisces Publ., Newbury, UK. 236 pp., 184 color photos, maps, figs.

[6729] Osenegg, K. 1989. *Die Amphibien und Reptilien der Insel Zypern*. Diplomarbeit. University of Bonn [Rheinische Friedrich-Wilhelms Universität], Bonn, Germany. 200 pp. (In German.)

[6730] O'Shaughnessy, Arthur William Edgar. 1880. Description of a new species of *Uromastix*. *Proceedings of the Zoological Society of London* 1880([1 June]):445-446, pl. 43.

[6731] Osman, Hayat El Sudan I., and Nur T. El Sir. 1988. The snakes of Sudan. 1. The snakes of Kartoum Province. *The Snake* 20([June]):74-79.

[6732] Ostrovskikh, Sergey V. 1998 [1997]. Different forms of melanism and its development with age in the populations of Steppe viper *Vipera renardi* (Christoph, 1861). *Russian Journal of Herpetology* 4([July-December]):186-191, figs. 1-4, 4 tables.
(Although the cover bears the imprint "Volume 4, Number 2, July-December 1997" the copyright notation on p. 83, the first page in the issue, states "c 1998 Folium Publishing Company." The first paper in the issue was "Submitted December 16, 1996." The copy in the Library of the California Academy of Sciences was received on 26 March 1998. It is unlikely that this issue of the journal could have been issued in 1997 so that sometime during the first quarter of 1998 is likely.)

[6733] Ota, Hidetoshi. 1995. [Review of] *Endoglyphs and Other Major Venomous Snakes of the World: A Checklist*. *The Snake* 27:65-67.

[6734] Otschev, V. G. 1977. A substitution for the preoccupied name *Georgia penzensis*. *Paleontologicheskii Zhurnal* 1977:118.
(Article translated and published *Paleontological Journal* 11(4):504 1977 [1978])

[6735] Ott, M. 1987. Die Wechselkröte. Ihr Ruf erklingt immer seltener. *Das Aquarium* 215:262-264. (In German.)

[6736] Ouboter, Paul E. 1986. A revision of the genus *Scincella* (Reptilia: Sauria: Scincidae) of Asia, with some notes on its evolution. *Zoologische Verhandelingen, Rijksmuseum van Natuurlijke Historie te Leiden* 229:1-66.

[6737] Ovadia, Michael. 1978. Isolation and characterization of three haemorrhagic factors from the venom of *Vipera palaestinae*. *Toxicon* 16(5):479-487, figs. 1-4, table 1.

[6738] Ovadia, Michael. 1978. Purification and characterization of an anti-hemorrhagic factor from the serum of the snake *Vipera palaestinae*. *Toxicon* 16(6):661-672, figs. 1-6.

[6739] Ovadia, Michael, and Elazar T. Kochva. 1977. Neutralization of Viperidae and Elapidae snake venoms by sera of different animals. *Toxicon* 15(6):541-547, tables 1-3.

[6740] Ovadia, Michael, Elazar T. Kochva, and B. Moav. 1977. The neutralization mechanism of *Vipera palaestina* neurotoxin by a purified factor from homologous serum. *Biochimica et Biophysica Acta* 491: 370-386.

[6741] Ovadia, Michael, Elazar T. Kochva, and B. Moav. 1977. Purification and partial characterization of lethal synergistic components from the venom of *Vipera palaestinae*. *Toxicon* 15(6):549-560, figs. 1-7, table 1.

[6742] Overmeer, Hans. 1976. *Agrionemys horsfieldi* Gray 1844 steppeschildpad. *Lacerta* 35(2[November]):15-20, figs. 1-7. (In Dutch, with English summary.)

[6743] Ovezmukhammedov, A., and V. M. Safzanova. 1983. On the occurrence of amastigotes of *Leishmania gynmodactyli* in the peripheral blood of *Gymnodactylus caspius* and *Agama caucasica*. *Parazitologiya* 17:185-188. (In Russian, with English summary.)

[6744] Ovezmukhammedov, A., and V. M. Safzanova. 1987. New species of *Leishmania* from *Agama caucasica* in Turkmenistan: *Leishmania* (Sauroleishmania) *guliki* n. sp. *Izvestiya Akademii Nauk Turkmenskoi SSR*, ser. Biologicheskikh Nauk, 1987:21-27.

[6745] Owen, J. S. 1956. Torit snakes: Sudan. *Sudan Notes and Records* 37:92-93.

[6746] Owen, Lewis A., Robert C. Finkel, Marc W. Caffee, and Lyn Gualtieri. 2002. Timing of multiple glaciations during the Late Quaternary in the Hunza Valley,

Karakoram Mountains, Northern Pakistan: defined by cosmogenic radionucleide dating of moraines. *Geological Society of America Bulletin* 114(5[May]): 593-604.

[6747] Owen, Lewis A., Ulrich Kamp, Joel Q. Spencer, and Klaus Haserodt. 2002. Timing and style of late Quaternary glaciation in the eastern Hindu Kush, Chitral, northern Pakistan: a review and revision of the glacial chronology based on new optically stimulated luminescence dating. *Quaternary International* 2002(97-98):41-55, figs. 1-10, tables 1-3.

[6748] Owen, R. 1949. [Review of] *The Snakes of Somaliland and the Sokotra Islands*, by Hampton Wildman Parker. :xxxxx.
(See Parker, Hampton Wildman [1949])

[6749] Oxtoby, G. P. 1988. Waarnemingen aan de herpetofauna van Cyprus (1). Zeeschildpadden [Herpetological observations on Cyprus (1). Marine turtles. *Lacerta* 46:103-105, 2 figs. (In Dutch, with English summary.)

[6750] Oxtoby, G. P. 1988. Waarnemingen aan de herpetofauna van Cyprus (2). De hardoen (*Agama stellio cypriaca*) [Herpetological observations on Cyprus (2)]. *Lacerta* 46([June]):138-141, 4 figs. (In Dutch, with English summary.)

[6751] Oxtoby, G. P. 1989. Waarnemingen aan de herpetofauna van Cyprus (3). De Egeïsche naaktvingergekko (*Cyrtodactylus kotschyi fitzingeri*) en de Europese tjitjak (*Hemidactylus turcucus*). [Observations on the herpetofauna of Cyprus (3) *Cyrtodactylus kotschyi fitzingeri* and *Hemidactylus turcicus*]. *Lacerta* 47([June/July]):147-151, 3 figs. (In Dutch, with English summary.)

[6752] Oxtoby, G. P. 1990. Care and breeding of *Hyla savignyi*. *Lacerta* 48:55-61.

[6753] Ozol, M. 1941. Materialy k biologii stepnoi gadyuki [Data on the biology of *Vipera urseni*]. *Trudy Voroshilovskogo Pedagogicheskogo Instituta* 3:xxxxx. (In Russian.)

[6754] Pabot, Henri. 1967. *Report to Government of Iran on pasture development and range improvement through botanical and ecological studies.*, .

[6755] Packard, M. J. 1994. Patterns of mobilization and deposition of calcium in embryos of oviparous, amniotic vertebrates. *Israel Journal of Zoology* 40:481-492.

[6756] Packard, M. J., and V. G. DeMarco. 1991. Eggshell structure and formation in eggs of oviparous reptiles. Pages 53-69 *in* D. C. Deeming and M. W. J. Ferguson, eds., *Egg Incubation: Its Effects on Embryonic Development in Birds and Reptiles*. Cambridge University Press, Cambridge, England, UK.

[6757] Packard, M. J., and K. F. Hirsch. 1986. Scanning electron microscopy of eggshells of contemporary reptiles. *Scanning Electron Microscopy* 1986:1581-1590.

[6758] Pagano, Alain. 2001. Protein electrophoresis of water frog embryos and tadpoles as a tool of taxonomic identification. *Mitteilungen aus dem Museum für Naturkunde in Berlin, Zoologische Reihe* 77(1):23-24.

[6759] Pagano, Alain, and Pierre Joly. 1999. Limits of the morphometric method for field identification of water frogs. *Alytes* 16(3-4[June]):130-138, figs. 1-3, tables 1-2.

[6760] Pagano, Alain, and Dirk Schmeller. 1999. Is recombination less negligible than previously described in hybridogenetic frogs? Pages 351-356 *in* Claude Miaud and Robert Guyetant, eds., *Current Studies in Herpetology. Proceedings of the 9th Ordinary General Meeting of the Societas Europaea Herpetologica 25-29 August 1998 Le Bourget du Lac, France*. (Includes table 1.) Societas Europaea Herpetologica, Le Bourget du Lac, France.

[6761] Page, Roderic D. M. 1996. TREEVIEW: an application to display phylogenetic trees on personal computers. *Computer Applications in the Biosciences* 12: 357-358.

[6762] Page, Roderic D. M., and Edward C. Holmes. 1998. *Molecular Evolution: a Phylogenetic Approach*. Blackwell Science, Oxford, England, UK. v + 346 pp., illus.

[6763] Paicheler, J. C., F. de Broin, J. Gaudant, C. Mourer-Chauvire, Jean-Claude Rage, and C. Vergnaud-Grazzini. 1978. Le bassin lacustre miocene de Bes-Konak (Anatolie-Turquie): geologie et introduction a la paleontologie des vertebres. *Geobios* (*Lyon*) 11:43-65. (In French.)

[6764] Paine, M. J. I., H. P. Desmond, R. D. G. Theakston, and J. M. Crampton. 1992. Gene expression in *Echis carinatus* (carpet viper) venom glands following milking. *Toxicon* 30:379-386.

[6765] Pallas, Peter Simon. 1769. Fasciculus septimus. Pages 42 *in Spicilegia zoologica quibus novae imprimus et obscurae animalium species iconibus, descriptionibus atque commentariis illustrantur cura P. S. Pallas*. (Includes includes pls. 1-6 [pages 1-4 and pl. 6, figs. 3-4 of "*Rana variabilis*"; other pages and plates devoted to fishes].) Berolini, Gottl. August. Lange, Berlin, Germnay. (In Latin.)

[6766] Pallas, Peter Simon. 1771. *Reise durch verschiedene Provinzen des Russischen Reichs*, vol. 1. Kaiserlichen Akademie der Wissenschaften, St. Petersburg, Russia. (12) + (1)-504 pp., 25 pls. (In German.)
(Herpetology, pp. 457-460)

[6767] Pallas, Peter Simon. 1771-?1776. *Reise durch verschiedene Provinzen des Russischen Reichs*, vol. 2. Kaiserlichen Akademie der Wissenschaften, St. Petersburg, Russia. (Book 1) (4) + 3-368 + 6 pp., 11 pls; (Book 2) 369-744 pp., 30 pls., 1 map pp.
(Dates of publication in doubt, 1773, 1774, and 1776, also the number of volumes 2 or 3, and the pagination)

[6768] Pallas, Peter Simon. 1775. *Lacerta apoda*. Descripta. Pages 435-454 *in Novi Commentarii Academiae Scientarum Imperialis Petropolitanae*, vol. 19.

(Includes pls. 9-10.) Academiae Scientiarum, Petropoli, Russia. (In Latin.)

[6769] Pallas, Peter Simon. 1776. *Reise durch verschiedene Provinzen des Russischen Reichs in einem ausführlichen Auszuge*, vol. 1. Johann Georg Fleischer, Frankfurt und Leipzig. (In German.)
(First German edition; Herpetology, pp. 5-8)

[6770] Pallas, Peter Simon. 1777. *Reise durch verschiedene Provinzen des Russischen Reichs in einem ausführlichen Auszuge*, vol. 2. Johann Georg Fleischer, Frankfurt und Leipzig, Germany. xxxxx pp. (In German.)
(First German edition [original St. Petersburg edition, 1773] ; Herpetology, pp. 19-20)

[6771] Pallas, Peter Simon. 1778. *Reise durch verschiedene Provinzen des Russischen Reichs in einem ausführlichen Auszuge*, vol. 3. Johann Georg Fleischer, Frankfurt and Leipzig. (10) + 488 + 80 + (24) pp., 51 pls. (In German.)
(Herpetology, pp. 13-14)

[6772] Pallas, Peter Simon. 1794. *Voyages du Professeur Pallas, dans plusieurs provinces de l'Empire de Russie et dans l'Asie septentrionale; Traduits de l'allemand par le C. Gauthier de la Peyronie. Nouvelle édition. Appendix.* [*with a preface by J.B. Lamark, pp. i-viii*], vol. 8. Maradan, Paris, France. viii + 463 pp. (In French.)
(Reptiles and amphibians treated on pp. 81-98)

[6773] Pallas, Peter Simon. 1802-1803. *Travels Through the Southern Provinces of the Russian Empire in the Years 1793 and 1794*. A. Strahan for T.N. Longman and O. Rees, etc., London, England, UK. xxxxx pp., 52 pls., maps.
(Translated from the German edition)

[6774] Pallas, Peter Simon. 1814. *Zoogeograhia rosso-asiatica*, vol. III. Animalia Monocardia seu Frigidi Sanguinis. Caesarea Academiae Scientiarum, Petropolis, Petropoli [=St. Petersburg], Russia. 428 pp. (In Latin.)
(Note: According to Adler, two proof copies of the 1831 work were distributed in 1814 and the new taxa described there in were cited by authors prior to the issuance of the 1831 printing, which was then available to the public. The plates cited by Pallas were never published. AL 22 July 2010.)

[6775] Pallas, Peter Simon. 1827 [1814]. Animalia Monocardia seu Animalia Frigidi Sanguinis Imperii Rosso-Asiatici. Pages 3-56 *in Zoographia Rosso-Asiatica, sistens Omnium Animalium in Extenso Imperio Rossico*, vol. 3. (Includes 7 pls.) Caesarea Academie Scientiarum, Petropoli [=St. Petersburg], Russia. (In Latin.)
(The following is quoted from Zhao and Adler (1993:392): "Herpetology is on on [*sic*] pages 3-56, 7 plates, in the section [of the book, *Zoogeographia Rosso-Asiatica* . . .] entitled "Animalia Monocardia seu Animalia Frigidi Sanguinis." The date of publication of this volume has been in dispute; it was printed in 1811, but not generally offered to the public until 1831, hence the frequent cictation of both dates. Stresemann (1951), however, presented evidence that copies were made available in 1827 in a way that satisfies the requirements of zoological nomenclature, a view accepted by us. For an opposing view, see Svetovidov (1976). An atlas intended to illustrate Pallas's book, entitled "Icones ad Zoographiam Rosso-Asiaticam," was issued in Petropoli in (1831-) 1834 (-1842), containing one plate of frogs. Darevsky and Mertens (1973) commented on two additional, but unpublished, plates of turtles.")

[6776] Pallas, Peter Simon. 1831. *Zoographia rosso-asiatica, sistens omnium animalium in extenso Imperio Rossico et adjacentibus maribus observatorum recensionem, domicilia, mores et descriptiones, anatomen atque icones plurimorum*, vol. III. Animalia Monocardia seu Frigidi Sanguinis. Caesarea Academiae Scientiarum, Petropoli [=St. Petersburg], Russia. i-vii + 1-428 + i-cxxv pp.
(Note: According to Adler, two proof copies of the 1831 work were distributed in 1814 and the new taxa described there in were cited by authors prior to the issuance of the 1831 printing, which was then available to the public. The plates cited by Pallas were never published. AL 22 July 2010.)

[6777] Pallas, Peter Simon. 1842. Icones ad zoographium rosso-asiatica. Plates 1-5 *in* Zoographia rosso-asiatica. III. Animalia monocardia seu frigidi sanguinis imperii rosso-asiatici. Caesarea Academie Scientiarum; Petropolis [=St. Petersburg], Russia.

[6778] Pallister, John S. 1987. Magmatic history of Red Sea rifting; perspective from the central Saudi Arabian coastal plain. *Geological Society of America Bulletin* 98(4[April]):400-417, figs. 1[map], 2-10, tables 1-3.
(Supplementary Data 87-11 available through GSA Documents Secretary)

[6779] Pallister, John S., James C. Cole, Douglas B. Stoeser, and James E. Quick. 1990. Use and abuse of crustal accretion calculations. *Geology* 18:35-39.

[6780] Pallister, John S., Wendy A. McCausland, Sigurjón Jónsson, Zhong Lu, Hani M. Zahran, Salah El Hadidy, Abdallah Aburukbah, Ian C. F. Stewart, Paul R. Lundgren, Randall A. White, and Mohammed R. H. Moufti. 2010. Broad accommodation of rift-related extension recorded by dyke intrusion in Saudi Arabia. *Nature Geoscience* 3([26 September]):705-712.
(Online: doi:10.1038/ngeo966)

[6781] Pallister, John S., John S. Stacey, Lynn B. Fischer, and Wayne R. Premo. 1987. Arabian Shield ophiolites and late Proterozoic microplate accretion [with Suppl. Data 87-15]. *Geology* 15:320-323.

[6782] Pamic, J., G. Sestini, and D. Adib. 1979. Alpine magmatic and metamorphic processes and plate tectonics in the Zagros Range, Iran. *Geological Society of America Bulletin* 90:1569-1576.

[6783] Pandha, S. K., and J. P. Thapliyal. 1964. Effects of male hormone on the renal sex segment of castrated males of the lizard *Calotes versicolor*. *Copeia* 1964(3[10 September]):579-581, fig. 1, table 1.

[6784] Pandha, S. K., and J. P. Thapliyal. 1964. Hypophysectomy in the Indian garden lizard *Calotes versicolor*. *Naturwissenschaften* 51:201.

[6785] Pandha, S. K., and J. P. Thapliyal. 1967. Egg laying and development in the garden lizard *Calotes versicolor*. *Copeia* 1967([20 March]):121-125, figs. 1-2.

[6786] Pandit, A. K., and M. Y. Qadri. 1986. Nutritive values of some aquatic life-forms of Kashmir. *Environmental Conservation* 13:260-262.

[6787] Panin, V. Ja, and L. T. Nesterenki. 1987. Tegument ultrastructure of *Ophisthoglypha ranae* (Trematoda, Plagiorchidae). *Parazitologiya* 21:677-680. (In Russian, with English summary.)

[6788] Panner, Torsten. 2000. Bemerkungen zu *Lacerta* cf. *rudis* aus dem Mittleren Taurus-Sud Türkei: Der Lebensraum im Bolkar-Gebirge sowie Haltung und Zucht von Tieren aus dem Aldag-Gebirge. *Die Eidechse, Beiträge zur Kenntnis der Lacertiden* (*Bonn/Bremen*) 11:5-13. (In German.)

[6789] Panner, Torsten. 2003. Kurze Bemerkungen zu den Eidechsen des östlichen und nordöstlichen Van-See-Gebietes [Neutorstraβe 17, D-17033 Neubrandenburg, Germany]. *Die Eidechse, Beiträge zur Kenntnis der Lacertiden* (*Bonn/Bremen*) 14:1-8. (In German.)

[6790] Panov, Eugenyi N., and Larisa Yu Zykova. 1985. Comparative biology of the steppe and Caucasus Agama (*Agama sanguinolenta*, *A. caucasica*) from the River Sumbar Basin (western Kopetdag). Pages 185-204 *in* N. T. Nechaevaya, ed., *The Vegetation and Animal World of Western Kopetdag*. Ylym, Ashkhabad, Turkmenistan.

[6791] Panov, Eugenyi N., and Larisa Yu Zykova. 1993. Social organization and demography of Caucasian agama, *Stellio caucasius* (Squamata, Agamidae). *Zoologicheski'i Zhurnal, Akademyia Nauk SSSR* 72 ([June]):74-93.

[6792] Panov, Eugenyi N., and Larisa Yu Zykova. 1995. Social organization and demography in the rock agama, *Stellio caucasius*. *Asiatic Herpetological Research* 6([June]):97-110, figs. 1-6, tables 1-5.

[6793] Panov, Eugenyi N., and Larisa Yu Zykova. 1995. Variability and differentiation of populations in *Laudakia caucasia* (Reptilia, Agamidae) complex. *Uspekhi Sovremennoi Biologii* 115([May-June]):293-315.

[6794] Panov, Eugenyi N., and Larisa Yu Zykova. 1995. [Abstract] Breakdown of ethological isolation in mixed population of *Laudakia caucasia* and *L. erythrogastra*. Pages 45 *in* Natalia Borisovna Ananjeva, ed., *Abstracts of the Second Asian Herpetological Meeting, 6-10 September, 1995, Asgabat, Turkmenistan*. Folium Publishing Co., Moscow, Russia.

[6795] Panov, Eugenyi N., and Larisa Yu Zykova. 1996. [Resource partitioning and break-down of ethological isolation in mixed population of *Laudakia caucasia* and *L. erythrogastra*]. *Uspekhi Sovremennoi Biologii* 116:104-120. (In Russian.)

[6796] Panov, Eugenyi N., and Larisa Yu Zykova. 1997. [Abstract] Population structure and social behaviour in two subspecies of the hardun, *Laudakia stellio*, in Israel. Pages 157-158 *in* Zbyněk Roček and Scott Hart, eds., *Herpetology '97. Abstracts of the Third World Congress of Herpetology 2-10 August 1997 Prague, Czech Republic*. Third World Congress of Herpetology, Prague, Czech Republic.

[6797] Panov, Eugenyi N., and Larisa Yu Zykova. 1998 [1997]. Differentiation and interrelations of two representatives of *Laudakia stellio* complex (Reptilia: Agamidae) in Israel. *Russian Journal of Herpetology* 4([July-December]):102-114, figs. 1[map], 2-5, 3 tables.

(Although the cover bears the imprint "Volume 4, Number 2, July-December 1997" the copyright notation on p. 83, the first page in the issue, states "c 1998 Folium Publishing Company." The first paper in the issue was "Submitted December 16, 1996." The copy in the Library of the California Academy of Sciences was received on 26 March 1998. It is unlikely that this issue of the journal could have been issued in 1997 so that sometime during the first quarter of 1998 is likely.)

[6798] Panov, Eugenyi N., and Larisa Yu Zykova. 1999. Social behavior and communication in rock agama *Laudakia caucasia*. *Russian Journal of Herpetology* 6([September-December]):215-230, figs. 1-4.

[6799] Panov, Eugenyi N., Larisa Yu Zykova, M. E. Gauzer, and V. I. Vasil'ev. 1987. [Zone of intergradation of different forms of *Stellio caucasius* complex from SW Turkmenia]. *Zoologicheski'i Zhurnal, Akademyia Nauk SSSR* 66:402-411. (In Russian.)

[6800] Papanian, S. B. 1952. O ekologii i ekonomicheskom znachenii *Rana Ridibunda* v Armyanskoi SSR [On the ecology and economic value of *Rana Ridibunda* in the Armenian SSR]. *Izvestiya Akademii Nauk Armyanskoi SSR*, ser. Biologicheskie i Selskokhozyaistvennye Nauki, 5(119):39-47. (In Russian.)

[6801] Papanian, S. B. 1956. [Data on the distribution of *Pelobates syriacus* in the eastern Transcaucasia]. *Izvestiya Akademii Nauk Armyanskoi SSR*, ser. Biologicheskie i Selskokhozyaistvennye Nauki, 9(1):98-99. (In Russian.)

[6802] Papanian, S. B. 1957. Danie po ekologii *Bufo viridis* v usloviyakh Armenskoi SSR [Data on the ecology of *Bufo viridis* in the conditions of Armenian SSR]. *Izvestiya Akademii Nauk Armyanskoi SSR*, ser. Biologicheskie i Selskokhozyaistvennye Nauki, 10(9):97-106. (In Russian.)

[6803] Papanian, S. B. 1959. [On the ecology of *Pelobates*

syriacus in the conditions of Armenia]. *Izvestiya Akademii Nauk Armyanskoi SSR*, ser. Biologicheskie Nauki, 12(12):51-62. (In Russian.)

[6804] Papanian, S. B. 1961. Ekologiya *Rana camerani* v usloviyakh Armenskoi SSR [Ecology of *Rana camerani* in the conditions of Armenia SSR]. *Izvestiya Akademii Nauk Armyanskoi SSR*, ser. Biologicheskie Nauki, 14(10):37-50. (In Russian.)

[6805] Papanian, S. B. 1986. [On the ecology of hylas in the Armenian SSR]. *Biologicheskii Zhurnal Armenii* 39(6):536. (In Russian.)

[6806] Papanyan, S. B. 1961. Ecology of Transcaucasian frogs in the Armenian SSR. *Proceedings of the Academy of Sciences of Armenian SSR* 14:37-50. (In Russian.)

[6807] Papenfuss, Theodore Johnstone. 2000. [Review of] *The Lizards of Iran*, by Steven C. Anderson. 1999. Society for the Study of Amphibians and Reptiles, Ithaca, New York. 442 pp. *Copeia* 2000([22 December]):1144-1145.

[6808] Papenfuss, Theodore Johnstone. 2013. [Review of] Herpetofauna of Armenia and Nagorno-Karabakh by M.S. Arakelyan, F.D. Danielyan, C. Corti, R. Sindaco, and E.E. Leviton. *Copeia* 2013(1[27 March]):181-182.

[6809] Papenfuss, Theodore Johnstone, Natalia Borisovna Ananjeva, and Wang Yuezhao. 1995. [Abstract] Species diversity of reptiles across vicariant barriers in the Asian deserts. Pages 46 *in* Natalia Borisovna Ananjeva, ed., *Abstracts of the Second Asian Herpetological Meeting, 6-10 September, 1995, Asgabat, Turkmenistan*. Folium Publishing Co., Moscow, Russia.

[6810] Papenfuss, Theodore Johnstone, Todd R. Jackman, Aaron Matthew Bauer, Bryan L. Stuart, Michael D. Robinson, and James Ford Parham. 2009. Rhylogenetic relationships among species in the sphaerodactylid lizard genus *Pristurus*. *Proceedings of the California Academy of Sciences*, ser. 4, 60(19[30 December]):675-681, figs. 1-3, tables 1-2.

[6811] Paperna, I. 1989. Ultrastructure of *Eimeria* (S. L.) sp. infecting the microvillar zone of the intestinal epithelium of geckoes. *Annales de Parasitologie Humaine et Comparée* 64:89-99.

[6812] Paperna, I. 1991. Electron microscopic studies of *Caryospora colubris* development in the Syrian black snake *Coluber jugularis*. *Annales de Parasitologie Humaine et Comparée* 66:139-143.

[6813] Paperna, I. 1992. Ultrastructural studies on oocysts, sporulation and sporozoites of *Schellackia* c.f. *agamae*, from the intestine of the starred lizard *Agama stellio*. *International Journal of Parasitology* 22: 361-368.

[6814] Paperna, I., and S. Finkelman. 1991. Development of *Caryospora colubris* (Apicomplexa: Eimeriidae) in the Syrian black snake *Coluber jugularis* L. *Annales de Parasitologie Humaine et Comparée* 66:91-95.

[6815] Paperna, I., and S. Finkelman. 1993. *Sergentomya* [*Sergentomyia*] *fallax* (Diptera: Psychodidae: Phlebotominae) feeds on blood in the external ear of the gecko *Ptyodactylus hasselquistii*. *Israel Journal of Zoology* 39:167-168.

[6816] Paperna, I., and J. H. Landsberg. 1989. Fine structure of endogenous stages of *Eimeria turcicus* developing in gall bladder epithelium of the gecko *Hemidactylus turcicus*. *South African Journal of Zoology* 24:251-259.

[6817] Paperna, I., and J. H. Landsberg. 1989. Description and taxonomic discussion of eimerian coccidia from African and Levantine geckoes. *South African Journal of Zoology* 24:345-355.

[6818] Papp, A., and Fritz F. Steininger. 1979. Paleogeographic implications of Late miocene deposits in the Aegean region. *Annales géologiques pays helléniques* 46:955-960.

[6819] Parallada, X., and X. Santos. 2002. Caudal luring in free-ranging adult *Vipera latasti*. *Amphibia-Reptilia* 23([15 October]):343-347, fig. 1.

[6820] Paraskiv, Konstantin P. 1956. *Presmiukayuschchiesya Kazakhstana* [*Reptiles of Kazakhstan*]. Academii Nauk Kazakhskoi SSR, Alma-Ata, Kazakhstan. 228 pp., pls. 1-19. (In Russian.)

[6821] Parenti, Paolo, and Luigi Picalgia. 1886. Retili ed anfibi raccolta da P. Parenti nel viaggio di curcumnavigazione della R. Corvetta "*Vettor Pisani*", Comandate G. Palumbo, nelli anni 1882-85 e da V. Ragazzi sulle coste del Mar Rosso e dell'America meridionale negli anni 1879-84. *Atti Società dei Naturalisti di Modena*, ser. Memorie Originali, 3:26-96. (In Italian.)
(According to Taylor (Sn. Philipp. Ids. 1922:27), "Many of the identifications are very untrustworthy." Reprint repaginated 1-73.)

[6822] Parham, James Ford, and Tonya Van Leuvan. 2002. Geographic Distribution: *Emys orbicularis* (European Pond Turtle). *Herpetological Review* 33(2[June]):147.

[6823] Parham, James Ford, Oğuz Türkozan, Bryan L. Stuart, Marine S. Arakelyan, Soheila Shafiei, J. Robert Macey, and Theodore Johnstone Papenfuss. 2006. Genetic evidence for premature taxonomic inflation in Middle Eastern tortoises. *Proceedings of the California Academy of Sciences*, ser. 4, 57([28 December]):955-964, figs. 1-2, 1 table, Appendix.

[6824] Parish, N. K. C. 1958. Poisonous snakes: West Pakistan. Page xxxxx in *Morning News*, Karachi.

[6825] Parker, Hampton Wildman. 1926. Report on the reptiles and batrachians from Hasa, Jafura, and Jabrin in eastern and central Arabia. Pages 389-395 *in* R. E. Cheesman, ed., *In Unknown Arabia*. Macmillan, London, England, UK.

[6826] Parker, Hampton Wildman. 1930. Three new reptiles from southern Arabia. *Annals and Magazine of Natural History*, ser. 10, 6([November]):594-598, 1 fig.

[6827] Parker, Hampton Wildman. 1931. Some reptiles and amphibians from S. E. Arabia. *Annals and Magazine*

of Natural History, ser. 10, 8([November]):514-522.

[6828] Parker, Hampton Wildman. 1931. Reptiles and amphibians. *In*: Thomas, Bertram: A Camel Journey Across the Rub' al Khali. *Geographical Journal* 78:228-230.

[6829] Parker, Hampton Wildman. 1932. Two collections of reptiles and amphibians from British Somaliland. *Proceedings of the Zoological Society of London* 1932:253-254.

[6830] Parker, Hampton Wildman. 1932. Reptiles and amphibians. Appendix II: pages 341-344 *in* Bertram Thomas, *Arabia Felix: Across the "Empty Quarter" of Arabia*. Charles Scribner's Sons, New York, New York, USA.

[6831] Parker, Hampton Wildman. 1933. Reptiles and amphibians. Pages 397-398 in Hon. St. John B. Philby, *The Empty Quarter*. Constable, London, England, UK.

[6832] Parker, Hampton Wildman. 1935. A new melanic lizard from Transjordania, and some speculations concerning melanism. *Proceedings of the Zoological Society of London* 1935([April]):137-142, fig. 1, pl. 1.

[6833] Parker, Hampton Wildman. 1938. A new gecko from Sokotra. *Annals and Magazine of Natural History*, ser. 11, 1([March]):305-307.

[6834] Parker, Hampton Wildman. 1938. Reptlies and amphibians from the southern Hejaz. *Annals and Magazine of Natural History*, ser. 11, 1([May]):481-492.

[6835] Parker, Hampton Wildman. 1938. Reptiles and amphibians. In: Washbourne, R. and Jones; Report of the Percy Sladen Expedition to Lake Huleh; A Contribution to the Fresh Waters of Palestine. *Annals and Magazine of Natural History*, ser. 11, 2([November]):557-560.

[6836] Parker, Hampton Wildman. 1941. Reptiles and amphibians. Pages 3-6 *in British Nuseum* (*Natural History*) *Expedition to South-West Arabia, 1937-8*, vol. 1. (Includes 1 map.) Trustees of the British Museum, London, England, UK.

[6837] Parker, Hampton Wildman. 1942. The lizards of British Somaliland. *Bulletin of the Museum of Comparative Zoology, Harvard College* 91([August]): 1-101.

[6838] Parker, Hampton Wildman. 1949. *The Snakes of Somaliland and the Sokotra Islands. Zoologische Verhandelingen, Rijksmuseum van Natuurlijke Historie te Leiden, 17 November*. E.J. Brill, Leiden, Netherlands. [viii] + 115 pp., map; figs. 1-11.
(Key words reference Sokotra snakes only)

[6839] Parker, Hampton Wildman. 1965. *Natural History of Snakes*. British Museum (natural History), London, England, UK. v + 95 pp.

[6840] Parker, Hampton Wildman, and Alice Georgie Cruickshank Grandison. 1977. *Snakes — A Natural History*, 2nd edition. British Museum (Natural History); Cornell University Press, London, England, UK; New York, New York, USA. 108 pp., illus., 8 pls.
(Illustrated by Brian C. Groombridge.)

[6841] Parkinson, Christopher L. 1997. [Abstract] Venomous snake phylogeny, with comments on the evolution of front-fanged venom delivery system. Pages 158 *in* Zbyněk Roček and Scott Hart, eds., *Herpetology '97. Abstracts of the Third World Congress of Herpetology 2-10 August 1997 Prague, Czech Republic*. Third World Congress of Herpetology, Prague, Czech Republic.

[6842] Parkinson, Christopher L. 1999. Molecular systematics and biogeographical history of pitvipers as determined by mitochondrial ribosomal DNA sequences. *Copeia* 1999:576-586, figs. 1-4.

[6843] Parkinson, Christopher L., Jonathan A. Campbell, and Paul T. Chippendale. 2002. Multigene phylogenetic analysis of pitvipers, with comments on their biogeography. Pages 93-110 *in* Gordon W. Schuett, Mats Höggren, Michael E. Douglas, and Harry W. Greene, eds., *Biology of the Vipers*. Eagle Mountain Publishing, Eagle Mountain, Utah, USA.

[6844] Parkinson, Christopher L., Scott Michael Moody, and J. E. Ahlquist. 1997 [1996]. Phylogenetic relationships of the '*Agkistrodon* complex' based on mitochondrial DNA sequence data. Pages 63-78 *in* Roger S. Thorpe, Wolfgang Wüster, and Anita Malhotra, eds., *Venomous Snakes: Ecology, Evolution and Snakebite. Symposia of the Zoological Society of London*, 70. Clarendon Press, Oxford, England, UK.

[6845] Parlanti, C., Benedetto Lanza, Marta Poggesi, and Valerio Sbordoni. 1988. Anfibi et rettili isole del Mediterraneo: un test dell'ipotesi dell'equilibrio insulare. *Bull. Ecol.* 19:335-348. (In Italian.)

[6846] Parsa, Ahmed. 1946. *Persian Names of Plants and Animals and Their Uses*. xxxxx, Tehran, Iran. xxxxx pp. (In Persian, with English and French names.)

[6847] Parsa, Ahmed, and Z. Maleki. 1978. *Flora of Iran*, vol. 1. xxxxx, Tehran, Iran. xxxxx pp.

[6848] Parsa, Hossein, Hamzeh Oraei, Azar Khosravani, and Nasrullah Rastegar-Pouyani. 2009. Systematics and distribution of the Iranian Plateau leaf-toed geckos of the genus *Asaccus* (Sauria: Gekkonidae). *Iranian Journal of Animal Biosystematics* 5(2):43-55, figs. 1-7, table 1.

[6849] Parshad, Baini. 1914. No. XXV.—The gharial (*Gavialis gangeticus*). *Journal of the Bombay Natural History Society* 23([20 November]):369-370.

[6850] Parshad, Baini. 1914. No. XXVI.—Extension of range of the chamaeleon. *Journal of the Bombay Natural History Society* 23([20 November]):370.

[6851] Parshad, Baini. 1914. No. XXVII.—Note on the spiny tailed lizard (*Uromastix hardwickii*). *Journal of the Bombay Natural History Society* 23([20 November]):370.

[6852] Parshad, Baini. 1915. Occurrence of *Naia bungarus* (Schleg.) in the Punjab. *Journal of the Bombay Natural History Society* 23([2 February]):585.

[6853] Pashchenka, Yu I. 1964. [Abstract] [New data on the dispersal of several reptiles in Turkmen]. Pages xxxxx *in* Paul Viktor Terentjev, ed., *Voprosy Gerpetologii* [*Problems of Herpetology*]. *Herpetological Conference, Leningrad 12-14 October 1964*. University of Leningrad, Leningrad, USSR. (In Russian.)
(See Smith, Lewis, and Smith, 1967, for English translation of abstract)

[6854] Passsarge, S. 1949. Zur Kentniss des Fayums, Aegypten. *Naturwissenschaften* 36:16-21.

[6855] Pasteur, Georges. 1959. Un caractère méconnu des Gekkonoidea (Reptiles). Importance de l'écaillure caudale dans l'étude de leur spéciation et de leur phylogenie. *Comptes Rendus Hebdomadaires des Séances de l'Academie de Sciences* 249:159-161. (In French.)

[6856] Pasteur, Georges. 1960. Redécouverte et validité probable du Gekkonidé *Tropiocolotes nattereri* Steindachner. *Comptes Rendus des Séances Mensuelles, Société des Sciences Naturelle et Physiques du Maroc* 26:143-145. (In French.)

[6857] Pasteur, Georges. 1967. Un serpent endémiques de Maghreb: *Spalerosophis dolichospilus* (Werner), Colubridae. *Bulletin du Muséum National d'Histoire Naturelle, Paris*, ser. 2, 39(3):444-451. (In French.)

[6858] Pasteur, Georges. 1978. Notes sur les sauriens du genre *Chalcides* III. Description de *Chalcides levitoni* n. sp. d'Arabie saoudite (Reptilia, Lacertilia, Scincidae). *Journal of Herpetology* 12([24 July]):371-372, figs. 1-2. (In French with English abstract.)

[6859] Pasteur, Georges. 1981. A survey of the species groups of the Old World scincid genus *Chalcides*. *Journal of Herpetology* 15([15 March]):1-16, figs. 1-5, 2 tables.

[6860] Pasteur, Georges, and Jacques Bons. 1959. *Les batraciens du Maroc*. *Serie Zoologie*, vol. 17. Travaux de l'Institut Scientifique Cherifien, Rabat, Morocco. 241 pp. (In French.)

[6861] Pasteur, Georges, and Jacques Bons. 1960. *Catalogue des reptiles actuels du Maroc. Révision de forms d'Afrique, D'Europe et d'Asie*. *Serie Zoologie*, vol. 21. Travaux de l'Institut Scientifique Cherifien, Rabat, Morocco. 134 pp. (In French.)

[6862] Patnaik, B. K., and M. N. Behera. 1981. Age determination in the tropical agamid garden lizard, *Calotes versicolor* (Daudin) based on bone histology. *Experimental Gerontology* 16:295-308.

[6863] Patriat, Philippe, and José Achache. 1984. India-Eurasia collision chronology has implications for crustal shortening and driving mechanisms of plates. *Nature* 311(5987[18 October]):615-621, figs. 1 [map], 2-3, 4 [map], tables 1-2.

[6864] Patterson, Colin, and H. G. Owen. 1991. Indian isolation or contact? A response to Briggs. *Systematic Biology* 40:96-100.

[6865] Patterson, J. W. P. 1965. Amphibians and reptiles. Cambridge Anatolia Project. *Cambridge Expedition Journal* 1965:17.

[6866] Patterson, J. W., and D. B. Whitehouse. 1974. The herpetology of Turkey. *British Herpetological Society, Newsletter* 9:5,8.

[6867] Paulduro, Ernst, and Ursula Krabbe-Paulduro. 1998. Nachzucht des Apothekerskinks *Scincus scincus scincus* (Linnaeus, 1758). *Sauria* 20:19-24. (In German.)

[6868] Paulus, T. 1994. Tauchen in der Oase Al-Aba. *Die Aquarien- und Terrarium-Zeitschrift* (*DATZ*), *Stuttgart* 47([July]):469. (In German.)

[6869] Pauwels, Olivier S. G. 2008. [Review of] *Venomous Snakes of Asia. Giftschlangen Asiens*, by Gernot Vogel. *Hamadryad* 33([31 October]):130-132.

[6870] Pavlovskii, E. N. 1942. *Yadovitye zhivotnye Srednei Azii i Irana* [*Venomous animals of Middle Asia and Iran*]. Tadjikskii Filial Akademii Nauk SSSR, Tashkent, Uzbekistan. 113 + [2] pp. (In Russian.)
(Pages 12-54 deal with venomous snakes [pp. 16-32 by species])

[6871] Pavlovskii, E. N. 1950. [*The Animal World of the USSR: III, Steppes*]. xxxxx, Moscow, Russia. xxxxx pp. (In Russian.)

[6872] Pavlovskii, E. N. 1953. [*The Animal World of the USSR: IV, Forests*]. xxxxx, Moscow, Russia. xxxxx pp. (In Russian.)

[6873] Pawloski, Sascha. 2004. Unerwarteter Nachzugterfolg bei der Kaspischen Flussschildkröte *Mauremys rivulata* Valenciennes, 1833 [Jahnstr. 26, D-68623 Lampertheim, Germany]. *Elaphe*, ser. [N.F.], 12(xxxxx):19-27. (In German.)

[6874] Paz, U. 1982. The fauna of the Holy Land at the end of the Ottoman period. *Israel Land and Nature* 7:104-110.

[6875] Peccinini-Seale, D. 1981. New developments in vertebrate cytotaxonomy, IV. Cytogenetic studies in reptiles. *Genetica* 56:123-148.

[6876] Pedersen, J. S. 1986. [Report on a visit to Cyprus]. *Nordisk Herpetologisk Forening* 29:130-138. (In Danish.)

[6877] Pedersen, J. S. 1986. [Sea turtle protection in Cyprus]. *Nordisk Herpetologisk Forening* 29:234-240. (In Danish.)

[6878] Pedersen, J. S. 1986. [Turtles at Lara Beach — Cyprus]. *Nordisk Herpetologisk Forening* 29:241-247. (In Danish.)

[6879] Pederzani, Hans-Albert. 2002. Unbekannte Facetten aus dem Leben von Dr. Willi Wolterstorff. *Beiträge zur Lituratur und Geschichte der Herpetologie und Terrarienkunde* 2:5-14. (In German.)

[6880] Pellegrin, J. 1909. Reptiles et batrachiens recoltés par M. Ch. Alluaud en Egypte et au Soudan Egyptien. *Bulletin de la Société zoologique de France* 34:203-205.

[6881] Pellegrin, J. 1927. Les reptiles et les batraciens de l'Afrique du Nord français. *Compte Rendu Assoc. Française Avancement Sci. Constantine* 51:260-264.

(In French.)

[6882] Peracca, Mario Giacinto. 1894. Viaggio del Dr. E. Festa in Palestina, nel Libano e regione vicine. VI. Retili e anfibi. *Bollettino dei Musei di Zoologia ed Anatomia Comparata della Reale Universita di Torino* 9([27 March]):1-20.

[6883] Perälä, Jarmo. 1996. Tortoises in southern Turkey. Morphological and ecological differences (*Testudo ibera* Pallas 1814 & *Testudo ibera anamurensis* Weissinger 1987) and the description of a new tortoise species. Pages 14-26 *in* M. Kanza, J. Perälä, and J. Vikberg, eds., *Herpetokonressi I. The Official Congress Publication*. The Herpetological Society of Finland, Helsinki, Finland. (In Finnish.)

[6884] Perälä, Jarmo. 2001. Biodiversity in relatively neglected taxa of *Testudo* L., 1758 s.l. *Chelonii* 3:40-46, tables 1-3.

[6885] Perälä, Jarmo. 2001. A New Species of *Testudo* (Testudines: Testudinidae) from Middle East, with implications for conservation. *Journal of Herpetology* 35([10 December]):567-582, figs. 1-3, 6 tables.

[6886] Perälä, Jarmo. 2002 [2001]. The genus *Testudo* (Testudines: Testudinidae): phylogenetic inferences. *Chelonii* 3:32-39, figs. 1-5.

[6887] Perälä, Jarmo. 2002. Biodiversity in relatively neglected taxa of *Testudo* L., 1758 *s.l. Chelonii* 3:40-53.

[6888] Perälä, Jarmo. 2002 [2001]. Morphological variation among Middle Eastern *Testudo graeca* L., 1758 (*sensu lato*), with a focus on taxonomy. *Chelonii* 3:78-107, figs. 1-17, graphs 1-7, tables 1-8.

[6889] Perälä, Jarmo. 2002. Occurrence and taxonomic significance of thigh-spurs in *Testudo marginata* Schoepff, 1792 and *Testudo weissingeri* Bour, 1995 (Testudines: Testudinidae). *Herpetozoa* 14([28 February]):123-126.

[6890] Perälä, Jarmo. 2002. *The genus* Testudo *Linnaeus, 1758* sensu lato (*Testudines: Testudinidae*)*: Phylogeny, Taxonomy, Conservation*. Ph.D. Dissertation. School of Biological Sciences, University of Bristol, Bristol, UK. xxxxx pp.

[6891] Perälä, Jarmo. 2003. Systematics and taxonomy of *Agrionemys* Khozatsky et Młynarski, 1966 (Testudines: Testudinidae). Pages 126-127 *in* Natalia Ananjeva, Gennady Cherepanov, Larissa Iohansen, Roman Kalikov, and Olga Tsinenko, eds., *12th Ordinary General Meeting, Societas Europaea Herpetologica* (*SEH*)*, Saint-Petersburg, Russia, 12-16 August 2003. Programme and Abstracts*. Zoological Institute of the Russian Academy of Sciences for the Societas Europaea Herpetologica, St. Petersburg, Russia.

[6892] Perälä, Jarmo. 2004. Tortoise systematics: A critique of a recent paper by Van der Kuyl *et al.* (2002). *Herpetological Journal* 14([15 July]):51-53.

[6893] Perälä, Jarmo. 2004. *Testudo* [*graeca*] *buxtoni* Boulenger, 1920. *In* G. Guyot-Jackson, ed., Numéro spécial *Testudo*. *Manouria* 7:11-12.

[6894] Perälä, Jarmo, and Roger Bour. 2004. Neotype of *Testudo terrestris* Forsskål, 1775 (Testudines, Testudinidae). *Asiatic Herpetological Research* 10:114-119, figs. 1[map] -2[col. photos].

[6895] Peregontsev, Evgeny, and Georgy Sorochinsky. 1997. [Abstract] The Central Asian tortoise (*Agrionemys horsfieldi* Gray): resources and utilization in Uzbekistan. Pages 161 *in* Zbyněk Roček and Scott Hart, eds., *Herpetology '97. Abstracts of the Third World Congress of Herpetology 2-10 August 1997 Prague, Czech Republic*. Third World Congress of Herpetology, Prague, Czech Republic.

[6896] Pereladova, O., V. Krever, and M. Williams. 1997. *Biodiversity Conservation in Central Asia*. xxxxx, Moscow, Russia. xxxxx pp.

[6897] Pérez-Mellado, V., Claudia Corti, and Pietro Lo Cascio. 1997. Tail autotomy and extinction in Mediterranean lizards. A preliminary study of continental and insular populations. *Journal of Zoology, London* 243(3[November]):533-541, figs. 1-3, table 1.

[6898] Perfiliev, P. P. 1941. The action of the poison of *Vipera raddei* and *Vipera ursinii* on the animals. *Pharmacology and Toxicology* 2:53-56.

[6899] Perkins Jr., Dexter. 1964. Prehistoric fauna from Shanidar, Iraq. *Science* 144:1565-1566.

[6900] Pernetta, John C., ed. 1993. *Marine protected area needs in the South Asian Seas Region. A Marine Conservation and Development Report*, vol. 4: Pakistan. IUCN, Gland, Switzerland. vii + 42 pp.

[6901] Perret, Jean-Luc. 1976. *Garzoniella*: un nouveau genre de Gekkonidae saharien. *Revue suisse de Zoologie* 83:761-764. (In French.)

[6902] Perry, Gad. 1981. Food of *Ptyodactylus hasselquistii guttatus* (Reptilia: Gekkonidae) at two locations in Israel in summer. *Israel Journal of Zoology* 30:98-99.

[6903] Perry, Gad. 1984. Guide to the turtles of Israel. *Hardun* 1984:14-21,67.

[6904] Perry, Gad. 1985. Sexual dimorphism in *Typhlops vermicularis* (Reptilia: Ophidia). *Israel Journal of Zoology* 33:11-13.

[6905] Perry, Gad. 1987. A new subspecies of *Coluber rhodorachis* (Ophidia: Colubridae) from Israel. *Israel Journal of Zoology* 33:123.

[6906] Perry, Gad. 1986. On the red-eared slider, *Chrysemys scripta elegans*, in the wild and in captivity. *Hardun* 1986:20-25,64.

[6907] Perry, Gad. 1988. Mild toxic effects resulting from the bites of Jan's desert racer, *Coluber rhodorachis*, and Moila's snake, *Malpolon moilensis* (Ophidia: Colubridae). *Toxicon* 26(6):523-524.

[6908] Perry, Gad. 1990. Sexual dimorphism in *Typhlops vermicularis*. *Hardun* 1990:29-32,80.

[6909] Perry, Gad. 1990 [1989]. Size and mass in five Israeli lizards (Reptilia:Lacertidae). *Israel Journal of Zoology* 36:129-132.

[6910] Perry, Gad. 1990. Size and mass in five Israeli

lizards (Reptilia: Lacertidae). *Israel Journal of Zoology* 36:129-132, 1989 [1990].

[6911] Perry, Gad. 1990. *Ecophysiological Aspects of Reproduction in the Fringe-toed Lizard,* Acanthodactylus scutellatus. MSc Thesis. Tel Aviv University, Tel Aviv, Israel. xxxxx pp. (In Hebrew, with English abstract.)

[6912] Perry, Gad. 1995. Ecophysiology of reproduction in the fringe-toed lizard *Acanthodactylus scutellatus*. *Hardun* 1995:53-64,78-79.

[6913] Perry, Gad, and Michael Brandeis. 1992. Variation in stomach contents of the gecko *Ptyodactylus hasselquistii guttatus* in relation to sex, age, season and locality. *Amphibia-Reptilia* 13([29 October]):275-282, fig. s1, 4 tables.
(Vol. 13, no. 3, August issued on 29 October)

[6914] Perry, Gad, and Razi Dmi'el. 1988. The reproduction of *Natrix tessellata* in Israel. *Herpetological Review* 19(3[September]):56-57, table 1.

[6915] Perry, Gad, and Razi Dmi'el. 1989. [Abstract] Where have all the eggs gone? Ecophysiological aspects of reproduction in the fringe-toed lizard. Page [unnumbered] in *First World Congress of Herpetology, 11-19 September 1989, University of Kent at Canterbury, United Kingdom. Abstracts*.

[6916] Perry, Gad, and Razi Dmi'el. 1994. Needles and haystacks: the location of lizard eggs in sand dunes. *Amphibia-Reptilia* 15([November]):395-401, figs. 1-2.
(Vol. 15, no. 4 for November issued 6 December)

[6917] Perry, Gad, and Razi Dmi'el. 1994. Reproduction and population biology of the fringe-toed lizard, *Acanthodactylus scutellatus*, in Israel. *Journal of Arid Environments* 27([July]):257-263.

[6918] Perry, Gad, and Razi Dmi'el. 1995. Urbanization and sand dunes in Israel: direct and indirect effects. *Israel Journal of Zoology* 41:33-41.

[6919] Perry, Gad, R. Habani, and Heinrich Mendelssohn. 1993. The first captive reproduction of the desert monitor *Varanus griseus griseus* at the Research Zoo of Tel Aviv University. *International Zoo Yearbook* 32[1992] :188-190.

[6920] Perry, Gad, Ilan Lampl, A. Lerner, Daniel Rothenstein, E. Shani, Naomi Sivan, and Yehudah Leopold Werner. 1990. Foraging mode in lacertid lizards: variations and correlates. *Amphibia-Reptilia* 11([November]):373-84., figs. 1-3, 2 tables.

[6921] Perveen, Zahida, Fehmida Iffat, and Walter Auffenberg. 1988. New reptile records for Pakistan. *Herpetological Review* 19(3[September]):61.

[6922] Petak, R. 1975. *Eirenis modestus* (Martin, 1838). *Die Aquarien- und Terrarium-Zeitschrift* (*DATZ*), *Stuttgart* 22:354-355.

[6923] Peters, Anne, and Koen J. F. Verhoeven. 1992. Breeding success of the loggerhead, *Caretta caretta*, and the green turtle, *Chelonia mydas*, in the Goksu Delta, Turkey. Rapp. 310, Department of Animal Ecology, University of Nijmegen.

[6924] Peters, Anne, and Koen J. F. Verhoeven. 1994. Impact of artificial lighting on the seaward orientation of hatchling loggerhead turtles. *Journal of Herpetology* 28([28 March]):112-114, figs. 1-2.

[6925] Peters, Anne, Koen J. F. Verhoeven, and Henk Strijbosch. 1994. Hatching and emergence in the Turkish Mediterranean loggerhead turtle, *Caretta caretta*: natural causes for egg and hatchling failure. *Herpetologica* 50(3[September]):369-373, tables 1-2.

[6926] Peters, Anne, Koen J. F. Verhoeven, Dick C. G. van Piggelen, and Henk Strijbosch. 1994. Natural History Notes: *Caretta caretta* (loggerhead sea turtle). Predation. *Herpetological Review* 25(3[September]):120.

[6927] Peters, Günther. 1958. Die Zauneidechse des kleinen Kaukasus als besondere Unterart — *Lacerta agilis brevicaudata* ssp. n. *Zoologische Jahrbücher: Abteilung für Systematik, Ökologie und Geographie der Tiere* 86:127-138. (In German.)

[6928] Peters, Günther. 1961. Die Perleidechse (*Lacerta lepida* Daudin) gehort zum Subgenus *Gallotia* Boulenger. *Mitteilungen aus dem Zoologischen Museum in Berlin* 37:271-285. (In German.)

[6929] Peters, Günther. 1962. Studien zur Taxonomie, Verbreitung und Ökologie der Smaragdeidechsen. I. *Lacerta trilineata, viridis*, und *strigata* als selbstandige Arten. *Mitteilungen aus dem Zoologischen Museum in Berlin* 38:127-152, figs. 1-4, pl. 1. (In German.)

[6930] Peters, Günther. 1962. Die Zwergeidechse (*Lacerta parva* Boulenger) und ihre Verwandtschaftsbeziehungen zu anderen Lacertiden, insbesondere zur Libanon-Eidechse (*L. fraasii* Lehrs). *Zoologische Jahrbücher* (*Jena*)*: Abteilung für Systematik, Geographie und Biologie der Tiere* 89:407-478. (In German.)

[6931] Peters, Günther. 1964. Studien zur Taxonomie, Verbreitung und Ökologie der Smaragdeidechsen. III. Die orientalischen Populationen von *Lacerta trilineata*. *Mitteilungen aus dem Zoologischen Museum in Berlin* 40:185-250, figs. 1-27. (In German.)

[6932] Peters, Günther. 1964. Sekundäre Geschlechtsmerkmale, Wachstum und Fortpflanzung bei einigen transkaukasischen *Eremias*-Formen. *Senckenbergiana Biologica* 45(3/5[1 December]):445-467, figs. 1-15, tables 1-9. (In German, with English summary.)

[6933] Peters, Günther. 1971. Die Wirbelschwanze Zentralasiens (Agamidae, *Agama*). *Mitteilungen aus dem Zoologischen Museum in Berlin* 47:357-381. (In German.)

[6934] Peters, Günther. 1982. Eine neue Wirtelschwanzagame aus Ostafrika. *Mitteilungen aus dem Zoologischen Museum in Berlin* 58:265-268. (In German.)

[6935] Peters, Günther. 1984. Die Krötenkopfagamen Zentralasiens (Agamidae: *Phrynocephalus*). *Mitteilungen aus dem Zoologischen Museum in Berlin* 60:23-67. (In German.)

[6936] Peters, Günther, D. V. Semenov, and Leo Jakovle-

vich Borkin. 1990. On the sunwatcher, *Phrynocephalus helioscopus* (Pallas, 1771) in Mongolia. *In* Leo Jakovlevich Borkin, ed., Reptiles of Mountain and Arid Territories: Systematics and Distribution. *Trudy Zoologicheskogo Instituta, Akademiya Nauk SSSR, Leningrad* [*Proceedings of the Zoological Institute, Academy of Sciences of the SSSR, Leningrad*] 207:224-232. (In Russian, with English abstract.)

[6937] Peters, James Arthur. 1964. *Dictionary of Herpetology*. Hafner Publ. Co., New York, New York, USA. vi + 392 pp.

[6938] Peters, James Arthur, and Donald G. Broadley. 1967. The scientific name of the African puff adder. *Copeia* 1967([8 December]):864-865.

[6939] Peters, Wilhelm Carl Hartwig. 1854. Diagnosen neuer Batrachier, welche zusammen mit der früher (24. Juli und 17. August) gegebenen Übersicht der Schlangen und Eidechsen mitgetheilt werden. *Monatsberichte der Königlichen Preussischen Akademie der Wissenschaften zu Berlin* 1854([November]):614-628. (In German.)

(According to Bauer *et al.* (1995:24, col. 1), "An announcement of an earlier version of a portion of this paper appeared as Peters (1854c) [in Bauer, *et al.*]. Corrections to this paper appeared as Peters (1854e) and the corrected paper as a whole was reprinted in *Archiv für Naturgeschichte* as Peters (1855) (*.q.v.*).")

[6940] Peters, Wilhelm Carl Hartwig. 1862. Mittheilung vor über die von dem so früh in Afrika verstorbenen Freiherrn von Barnim und Dr. Hartmann auf ihrer Reise durch Aegypten, Nubien und dem Sennâr gesammelten Amphibien. *Monatsberichte der Königlichen Preussischen Akademie der Wissenschaften zu Berlin* 1862([May]):271-279, 1 pl. (In German.)

[6941] Peters, Wilhelm Carl Hartwig. 1863. Bemerkungen mit über verschiedene Batrachier, namentlich über die Original-examplare der von Schneider und Wiegmann beschriebenen Arten des zoologischen Museums zu Berlin. *Monatsberichte der Königlichen Preussischen Akademie der Wissenschaften zu Berlin* 1863([February]):76-82. (In German.)

[6942] Peters, Wilhelm Carl Hartwig. 1864. Über die Eidechsenfamilie der Scincoiden insbesondere über die Schneider'schen Wiegmann'schen und neue Arten des zoologisches Museums. *Monatsberichte der Königlichen Preussischen Akademie der Wissenschaften zu Berlin* 1864([January]):44-58. (In German.)

[6943] Peters, Wilhelm Carl Hartwig. 1869. Über neue Gattungen und neue oder weniger bekannte Arten von Amphibien (*Eremias, Dicrodon, Euprepes, Lygosoma, Typhlops, Eryx, Rhynchonyx, Elapomorphus, Achalinus, Coronella, Dromicus, Xenopholis, Anoplodipsas, Spilotes, Tropidonotus*). *Monatsberichte der Königlichen Preussischen Akademie der Wissenschaften zu Berlin* 1869([May]):432-447, 1 pl. (In German.)

[6944] Peters, Wilhelm Carl Hartwig. 1869. Nachtrag [zu "Über neue Gattungen und neue oder weniger bekannte Arten von Amphibien"] vom 27. Mai 1869. *Monatsberichte der Königlichen Preussischen Akademie der Wissenschaften zu Berlin* 1869([May]): 445-447. (In German.)

[6945] Peters, Wilhelm Carl Hartwig. 1869. Mitteilungen über neue Saurier (*Chaunolaemus multicarinatus, Tropidolepisma Richardi* und *Gymnodactylus Steudneri*) und Batrachier (*Cyclorhampus fasciatus* und *Hyla gracilenta*). *Monatsberichte der Königlichen Preussischen Akademie der Wissenschaften zu Berlin* 1869([November]):786-790. (In German.)

[6946] Peters, Wilhelm Carl Hartwig. 1870. Über die afrikanischen Warneidechsen, *Monitores*, und ihre geographische Verbreitung, von welcher im Folgenden ein Auszug mitgetheilt wird. *Monatsberichte der Königlichen Preussischen Akademie der Wissenschaften zu Berlin* 1870([February]):106-110. (In German.)

[6947] Peters, Wilhelm Carl Hartwig. 1870. Beitag zur Kenntniss der herpetologischen Fauna von Südafrica. *Monatsberichte der Königlichen Preussischen Akademie der Wissenschaften zu Berlin* 1870([February]):110-115, 1 pl. (In German.)

[6948] Peters, Wilhelm Carl Hartwig. 1871. Über neue Reptilien aus Ostafrica und Sarawak (Borneo), vorzüglich aus der Sammlung des Hrn. Marquis J. Doria zu Genua. *Monatsberichte der Königlichen Preussischen Akademie der Wissenschaften zu Berlin* 1871([November]):566-581. (In German.)

[6949] Peters, Wilhelm Carl Hartwig. 1873. Über den *Hydrus fasciatus* Schneider und einige andere Seeschlangen. *Monatsberichte der Deutschen Akademie der Wissenschaften zu Berlin* 1872:848-861, 2 pls. (In German.)

(Published in 1873 but in the volume for 1872 [see table 3 in Bauer, SSAR reprint of Peters papers, p. 22])

[6950] Peters, Wilhelm Carl Hartwig. 1880. Über die von Hrn. Gerhard Rohlfs und Dr. A. Stecker auf der Reise nach der Oase Kufra gesammelten Amphibien. *Monatsberichte der Königlichen Preussischen Akademie der Wissenschaften zu Berlin* 1880 ([March]):305-309, 1 pl. (In German.)

[6951] Peters, Wilhelm Carl Hartwig. 1882. Über die von Herrn Dr E. Riebeck auf Socotra gesammelten Reptilien. *Sitzungsberichte der Gesellschaft Naturforschender Freunde zu Berlin* 1882:42-46. (In German.)

[6952] Peters, Wilhelm Carl Hartwig. 1882. Über eine neue Art und Gattung der Amphisbaenoiden, *Agamodon anguliceps*, mit eingewachsenen Zähnen, aus Barava (Ostafrica) und über die zu den Trogonophides gehörigen Gattungen. *Sitzungsberichte der königlich*

preussischen Akademie der Wissenschaften zu Berlin 1882:579-584, 1 pl. (In German.)

[6953] Petrov, V. V. 1964. [Abstract] [Synonymy of two nominal subspecies of *Lacerta saxicola*]. Pages xxxxx *in* Paul Viktor Terentjev, ed., *Voprosy Gerpetologii* [*Problems of Herpetology*]. *Herpetological Conference, Leningrad 12-14 October 1964*. University of Leningrad, Leningrad, USSR. (In Russian.)
(See Smith, Lewis, and Smith, 1967, for English translation of abstract)

[6954] Petzold, Hans-Günter. 1971. *Blindschleiche und Scheltopusik. Die Familie Anguidae*. Neue Brehm Bücherei, A. Ziemsen Verlag, Wittenberg, Lutherstadt, Germany. 102 pp. (In German.)

[6955] Petzold, Hans-Günter. 1976. *Ophisops elegans* Menetries, 1832 — Schlangenaugenechse. *Die Aquarien- und Terrarium-Zeitschrift* (*DATZ*), *Stuttgart* 23:III. (In German.)

[6956] Petzold, Hans-Günter. 1979. *Crossobamon eversmanni* (Wiegmann 1834), Kammzehen-Gecko. *Die Aquarien- und Terrarium-Zeitschrift* (*DATZ*), *Stuttgart* 26:111. (In German.)

[6957] Philby, Harry St. John B. 1933. *The Empty Quarter: being a Description of the Great Desert of Arabia known as Rub'al Khali*. Constable and Co. and H. Holt and Co., London, England, UK and New York, New York, USA. xxi + 433 pp., pls., maps.

[6958] Philippen, Hans-Dieter. 1989. Neue Erkenntnisse bei der 'temperaturabhängigen Geschlectsfixierung'. *Herpetofauna* 11(61[August]):22-24, fig. 1, graphs 1-4. (In German with abstract in German and English.)

[6959] Phipson, H. M. 1886. Catalogue of snakes in the Society's collection. *Journal of the Bombay Natural History Society* 1:84-86.

[6960] Phipson, H. M. 1888. Catalogue of the snakes in the Society's collection. *Journal of the Bombay Natural History Society* 3([January]):49-53.

[6961] Pianka, Eric R. 1965. *Species Diversity and Ecology of Flatland Desert Lizards in Western North America*. Ph.D. Dissertation. University of Washington, Seattle, USA. illus. x + 212 pp.

[6962] Pianka, Eric R. 1966. Latitudinal gradients in species diversity: a review of concepts. *American Naturalist* 100:33-46.

[6963] Pianka, Eric R. 1966. Convexity, desert lizards, and spatial heterogeneity. *Ecology* 47:1055-1059.

[6964] Pianka, Eric R. 1967. On lizard species diversity: North American flatland deserts. *Ecology* 48:333-351.

[6965] Pianka, Eric R. 1973. The structure of lizard communities. *Annual Review of Ecology and Systematics* 4:53-74.

[6966] Pianka, Eric R. 1974. Niche overlap and diffuse competition. *Proceedings of the National Academy of Sciences* 71(5[May]):2141-2145, figs. 1-3, tables 1-2.

[6967] Pianka, Eric R. 1975. Niche relations of desert lizards. Pages 292-314 *in* M. Cody and J. Diamond, eds., *Ecology and Evolution of Communities*. Harvard University Press, Cambridge, Massachusetts, USA.

[6968] Pianka, Eric R. 1976. Natural selection of optimal reproductive tactics. *American Zoologist* 16:775-784.

[6969] Pianka, Eric R. 1977. Reptilian species diversity. Pages 1-34 *in* Carl Gans and Donald W. Tinkle, eds., *Biology of the Reptilia*, vol. 7, Ecology and Behaviour A. *Biology of the Reptilia*. Academic Press, London, England, UK and New York, New York, USA.

[6970] Pianka, Eric R. 1979. Diversity and niche structure in desert communities. Pages 321-341 *in* R. Perry and D. Goodall, eds., *Arid-land Ecosystems: Structure, Function and Management*. Cambridge University Press, Cambridge, England, UK.

[6971] Pianka, Eric R. 1980. Guild structure in desert lizards. *Oikos* 35:194-201.

[6972] Pianka, Eric R. 1985. Some intercontinental comparisons of desert lizards. *National Geographic Research* 1:490-504.

[6973] Pianka, Eric R. 1986. *Ecology and Natural History of Desert Lizards*. Princeton University Press, Princeton, New Jersey, USA. xi + 208 pp.

[6974] Pianka, Eric R. 1995. Desert lizard ecology: pan-global comparisons. *Hardun* 1995:25-38,80-81.

[6975] Pianka, Eric R., Raymond B. Huey, and L. R. Lawlor. 1979. Niche segregation in desert lizards. Pages 67-115 *in* D. J. Horn, R. Mitchell, and G. R. Stairs, eds., *Analysis of Ecological Systems*. Ohio State University Press, Columbus, Ohio, USA.

[6976] Pias, J. 1977. Differentes aspects de l'évolution périglaciale en Afghanistan. *Mémoire de la Société geologique de France* xxxxx:169-178. (In French.)

[6977] Picard, L. 1937. Inferences on the problem of the Pleistocene climate of Palestine and Syria drawn from flora, fauna and stratigraphy. *Proceedings of the Prehistory Society*, ser. new, 3:58-70.

[6978] Picard, L. 1943. Structure and evolution of Palestine. *Bulletin of the Geological Department of the Hebrew University, Jerusalem* 4:134p.

[6979] Picard, L. 1970. Lithological Map. In: Atlas of Israel, ed. 2. Survey of Israel, Ministry of Labour, Jerusalem, Israel and Elsevier, Amsterdam, Netherlands.

[6980] Pichi-Sermolli, R. E. G. 1957. Una carta dell'Africa Orientale (Eritrea, Etiopia, Somalia). *Webbia* 13: 15-132, 21 pls., 1 map.

[6981] Pickwell, George V. 1971. Knotting and coiling behavior in the pelagic sea snake *Pelamis platurus* (L.). *Copeia* 1971(2[1 June]):348-350, fig. 1.

[6982] Pickwell, George V., and Wendy A. Culotta. 1980. *Pelamis* and *Pelamis platurus*. *Catalogue of American Amphibians and Reptiles* (xxxxx):1-4.

[6983] Pieh, Alexander. 2000. *Testudo graeca soussensis*, eine neue Unterart der Mauerschen Landschildkröte aus dem Sousstal (Südwest-Marokko). *Salamandra* 36(4[31 December]):209-222, figs. 1-4[col. photos],

5-7, 8[col. photo], 9[map], table 1. (In German, with English abstract.)

[6984] Pieh, Alexander, Uwe Fritz, and Rolf Berglas. 2002. New data on morphology, distribution and nomenclature of *Testudo graeca armeniaca* Chkhivadze and Bakradze, 1991 (Reptilia: Testudines: Testudinidae). *Faunistische Abhandlungen des Staatliches Museum für Tierkunde, Dresden* 22:329-345, figs. 1-8, table 1.

[6985] Pieh, Alexander, and Jarmo Perälä. 2001. Eine ungewöhnliche Landschildkröte des *Testudo graeca*-Komplexes aus Krasnowodsk (Turkmenien) (Testudines: Testudinidae). *Herpetozoa* 14([30 June]):65-73, figs 1-3[col. photos], 4[map], 2 tables. (In German, with English abstract.)

[6986] Pieh, Alexander, and Jarmo Perälä. 2002. [Addenda/Corrigenda] Eine ungewöhnliche Landschildkröte des *Testudo graeca*-Komplexes aus Krasnowodsk (Turkmenien).- Herpetozoa 14 (1/2):65-73. *Herpetozoa* 14([28 February]):173.

[6987] Pieh, Alexander, and Jarmo Perälä. 2002. Variabilität von *Testudo graeca* Linnaeus, 1758 im östlichen Nordafrika mit Beschreibung eines neuen Taxons von der Cyrenaika (Nordostlibyen). *Herpetozoa* 15([30 June]):3-28, figs.1-5[col. photos], 6-7, 8[map], 9, 5 tables. (In German with English abstract.)

[6988] Pieh, Alexander, Ertan Taşkavak, and Michael J. Reimann. 2002. Remarks on the variability of the spur-thighed tortoise (*Testudo graeca*) in Turkey. *Chelonii* 3:67-71.

[6989] Pieper, Harald. 1963. Eine neue *Mertensiella*-Form von der griechischen Insel Karpathos (Amphibia, Salamandridae). *Senckenbergiana Biologica* 44(6[20 December]):441-446, figs. 1-3.

[6990] Pieper, Harald. 1970. Neue Beiträge zur Kenntnis der Herpetofauna der südägäischen Inseln. *Senckenbergiana Biologica* 51(1/2[25 March]):55-65, figs. 1[map], 2-4. (In German.)

[6991] Piescanovskaja, S. A., A. T. Berdieva, and J. G. Mukhamedova. 1995. [Abstract] The lysosomal cationic proteins (LCP) of peripheral blood neutrophils (PBN) of the different serpents' venom treated mice in the primary immune response (PIR) to the SRBC. Pages 47 *in* Natalia Borisovna Ananjeva, ed., *Abstracts of the Second Asian Herpetological Meeting, 6-10 September, 1995, Asgabat, Turkmenistan*. Folium Publishing Co., Moscow, Russia.

[6992] Pietschmann, V. 1912. Die Österreichische Expedition nach Mesopotamien im Jahre 1910. *Vorträge des Vereins zur Verbreitung Naturwissenschaften Kenntnis, Wien* 52:xxxxx. (In German.)

[6993] Pietschmann, V. 1915. Kurzer Bericht über den Verlauf und die Ergebnisse der Armenien-Expedition. Pages 16-18 *in* . *Jahresbericht des Naturwissenschaftlichen Orientvereins über das Jahr 1914*, 20. xxxxx, xxxxx. (In German.)

[6994] Piggelen, D. C. G. van. 1991. *Marine Turtle Survey in the Göksu Delta, Turkey, June-August 1991*. Report No. 314, Department of Animal Ecology, University of Nijmegen, Nijmegen, Netherlands. 35 pp.

[6995] Pigram, C. J., P. J. Davies, D. A. Feary, and P. A. Symonds. 1989. Tectonic controls of carbonate platform evolution in southern Papua New Guinea: Passive margin to foreland basin. *Geology* 17([March]): 199-202.

[6996] Pikulik, Mikhail M., and S. V. Kosov. 1988. [The phenography of the background species of herpetofauna in Belarus]. Pages 125-132 *in* A. V. Yablokov, ed., *Fenetika prirodnykh populyatsii* [*Phenetics of Natural Populations*]. Nauka, Moscow, Russia.

[6997] Pilbeam, D. R., A. K. Behrensmeyer, J. C. Barry, and S. M. I. Shah. 1979. Miocene sediments and faunas of Pakistan. *Postilla, Yale Peabody Museum of Natural History* 179:1-45.

[6998] Pilcher, Nicolas J. 1992. *The Nesting Habits of the Green Turtle* Chelonia mydas *and the Hawksbill Turtle* Eretmochelys imbricata *in the Arabian Gulf During 1991. Marine Research Department Technical Report to the National Commission for Wildlife Conservation and Development. Riyadh, Kingdom of Saudi Arabia. 61 pp.* [*unpublished*].

[6999] Pilcher, Nicolas J. 2000. The Green Turtle, *Chelonia mydas*, in the Saudi Arabian Gulf. *Chelonian Conservation and Biology* 3(4[November]):730-734, figs. 1[map] -5, tables 1-5.

[7000] Pilcher, Nicolas J., and Mustafa Al-Merghani. 1992. *Report on the Marine Turtle Nesting Season, Arabian Gulf, 1992*. Vol. 1. National Commission for Wildlife Conservation and Development Technical Report, Riyadh, Saudi Arabia. 61 pp.

[7001] Pilcher, Nicolas J., and Mustafa Al-Merghani. 1992. *Report on the Marine Turtle Nesting Season: Arabian Gulf, 1992*. Marine Research Department Technical Report to the National Commission for Wildlife Conservation and Development. Riyadh,Kingdom of Saudi Arabia. 24 pp. [unpublished].

[7002] Pilcher, Nicolas J., and Mustafa Al-Merghani. 1994. *The Marine Turtle Nesting Season: Arabian Gulf, 1992*. Establishment of a Marine Habitat and Wildlife Sanctuary for the Gulf Region. Final Report for Phase II: 514-536. Jubail and Frankfurt, CEC/NCWCD. xxxxx pp.

[7003] Pilger, A. 1971. Die zeitlich-tektonische Entwicklung der iranischen Gebirge. *Clausthaler Geologische Abhandlunger* 8:xxxxx. (In German.)

[7004] Pilleri, G. 1972. *Zoologisch-catalogische Expedition nach Westpakistan und Reise nach Indien im Jahre 1971*. Hirnanatomisches Institut, Waldau-Bern, Switzerland. 28 pp. (In German.)

[7005] Pilleri, G. 1972. *Kurzbericht über die Indus Expedition im Jahre 1972 zur Erforschung des Flussdelphins Platanista indi*. Hirnanatomisches Institut, Waldau-Bern, Switzerland. 22 pp. (In German.)

[7006] Pisanets, Eugene M. 1977. Intraspecific structure of the green toad (*Bufo viridis*, Amphibia) in the USSR. *Trudy Zoologicheskogo Instituta, Akademiya Nauk SSSR, Leningrad* [*Proceedings of the Zoological Institute, Academy of Sciences of the SSSR, Leningrad*] 74:104-114,137, figs. 1-3. (In Russian, with English summary [Russian abstract p. 137].)

[7007] Pisanets, Eugene M. 1978. On a new polyploid species of *Bufo danatensis* Pisanets, sp. n. from Turkmenistan. *Dopovidi Akad. Nauk. Ukrain. RSR, Kiev* 1978:277-282. (In Ukrainian and Russian, with English abstract.)

[7008] Pisanets, Eugene M. 1978. [*Systematics and Geographic Variation in Toads of the USSR Fauna*]. Candidate Thesis. Izd. IZAN UkrSSR, Kiev, Ukraine. Author abstract. xxxxx pp. (In Russian.)

[7009] Pisanets, Eugene M. 1987. Differences in the egg laying between frogs *Bufo viridis* and *Bufo danatensis*. *Vestnik Zoologii* [*Zoological Record*], *Kiev* 1987: 80-81.

[7010] Pisanets, Eugene M. 1991. Nobie dannie po kariologii *Bufo viridis*-complex (Amphibia, Bufonidae) i voprosi proiskhozhdeniya asiatskikh tetraploidnikh zhab [New data of karyology *Bufo viridis*-complex (Amphibia, Bufonidae) and the question of origin of Asiatic tetraploid toads]. *Gerpetologicheskie Issledovaniia, Leningrad* [*Herpetological Researches, Leningrad*] 1991:41-50, figs. 1-2. (In Russian, with English abstract.)

[7011] Pisanets, Eugene M. 1992. Poliploidiya i otkloneniya v morfologii gonad u tetraploidnikh zhab *Bufo danatensis* (Amphibia: Anura: Bufonidae). *Citologija i Genetika* 26:35-39. (In Russian.)

[7012] Pisanets, Eugene M. 1992. Evidence of hybridization between di- and tetraploid toads (*Bufo viridis*-complex) from Eurasia (Anura: Bufonidae). Pages 357-360 *in* Z. Korsós and I. Kiss, eds., *Proceedings of the 6th Ordinary General Meeting of the Societas Europaea Herpetologica, 19-23 August 1991, Budapest, Hungary*. Hungarian National Museum and Societas Europaea Herpetologica, Budapest, Hungary.

[7013] Pisanets, Eugene M. 1995. [Abstract] The time variation of spawning and possible way of the two toad branches formation. Pages 46 *in* Natalia Borisovna Ananjeva, ed., *Abstracts of the Second Asian Herpetological Meeting, 6-10 September, 1995, Asgabat, Turkmenistan*. Folium Publishing Co., Moscow, Russia.

[7014] Pisanets, Eugene M., and O. Manulova. 2003. On the variation of the diced snake *Natrix tessellata* in Ukraine. Pages 130 *in* Natalia Ananjeva, Gennady Cherepanov, Larissa Iohansen, Roman Kalikov, and Olga Tsinenko, eds., *12th Ordinary General Meeting, Societas Europaea Herpetologica* (*SEH*), *Saint-Petersburg, Russia, 12-16 August 2003. Programme and Abstracts*. Zoological Institute of the Russian Academy of Sciences for the Societas Europaea Herpetologica, St. Petersburg, Russia.

[7015] Pisanets, Eugene M., S. V. Mezhzherin, and Nikolai Nikolaevich Szczerbak. 1996. [Studies on the hybridization and external morphology of Asian toads (Amphibia: Bufonidae) and the description of a new species *Bufo shaartusiensis* sp. nov.]. *Dopov. Natsion. Akad. Nauk Ukrainy* 6:147-151. (In Russian.)

[7016] Pisanets, Eugene M., and Nikolai Nikolaevich Szczerbak. 1979. Taxonomy of green toads (Amphibia, Anura) from the USSR fauna. *Vestnik Zoologii* [*Zoological Record*], *Kiev* 1979:11-16. (In Russian, with English summary.)

[7017] Pisanets, Eugene M., and Olga L. Vasilenk. 1995. [Abstract] Reproductive age of di- and tetraploid toads (*Bufo viridis turanensis* and *B. danatensis*) in south Turkmenia. Pages 46-47 *in* Natalia Borisovna Ananjeva, ed., *Abstracts of the Second Asian Herpetological Meeting, 6-10 September, 1995, Asgabat, Turkmenistan*. Folium Publishing Co., Moscow, Russia.

[7018] Pisani, George R. 1973. A guide to preservation techniques for amphibians and reptiles. *Society for the Study of Amphibians and Reptiles Herpetological Circulars* :1-22.

[7019] Pitman, C. R. S. 1913. No. XXXII.—Kraits in the Dera Ismail Khan District. *Journal of the Bombay Natural History Society* 22([20 December]):636.

[7020] Pitskhalauri, V. P. 1981. [Abstract] [On the biology of the Grecian tortoise in Vashlovan Reserve]. Pages 108 *in* Ilya Sergeevich Darevsky, Natalia Borisovna Ananjeva, Z. S. Barkagan, Leo Jakovlevich Borkin, T. M. Sokolova, and Nikolai Nikolaevich Szczerbak, eds., *The Problems of Herpetology: Abstracts*. Nauka, Leningrad, USSR. (In Russian.)

[7021] Planhol, Xavier de. 1969. Le déboisement de l'Iran. *Annales de Géographie* 78([November-December]): 625-635. (In French, with English abstract.)

[7022] Planhol, Xavier de. 1987. Azerbaijan i. Geography. Pages 205-215 *in* Ehsan Yarshater, ed., *Encyclopaedia Iranica*, vol. 3, Fascicle 2. Routledge and Kegan Paul, New York, New York, USA and London, England, UK.

[7023] Planhol, Xavier de. 1988. Bad (wind). Pages 349-350 *in* Ehsan Yarshater, ed., *Encyclopaedia Iranica*. Routledge and Kegan Paul, New York, New York, USA and London, England, UK.

[7024] Planhol, Xavier de. 1989. Boundaries ii. With Russia. Pages 403-406 *in* Ehsan Yarshater, ed., *Encyclopaedia Iranica*, vol. 4, Fascicle 4. Routledge and Kegan Paul, New York, New York, USA and London, England, UK.

[7025] Planhol, Xavier de. 1990. Caspian. Pages 48-61 *in* Ehsan Yarshater, ed., *Encyclopaedia Iranica*, vol. 5, Fascicle 1. Mazda, Costa Mesa, California, USA.

[7026] Platenberg, Renata. 1998. [Review of] *Monitor Lizards: Natural History, Biology, and Husbandry*, by Daniel Bennett (1998). *Herpetological Journal* 8([15

July]):167.

[7027] Platnick, Norman I., and V. A. Funk, eds. 1983. *Advances in Cladistics*, vol. 2. *Proceedings of the Willi Hennig Society*. Columbia University Press, New York, New York, USA. x + 218 pp.

[7028] Plitman, U., and A. Danin. 1987. Revision of the plant geographical territories of Israel and Sinai. *Plant Systematics and Evolution* 156:43-53.

[7029] Plötner, Jörg. 1990. *Populationsgenetische Untersuchengen an europäischen Wasser fröschen* (*Anura, Ranidae*) *aus verschiedenen Populationssystemen*. Ph.D. Dissertation. Humboldt-Universität zu Berlin, Berlin, Germany. xxxxx pp. (In German.)

[7030] Plötner, Jörg. 1998. Genetic diversity in mitochondrial 12S rDNA of western Palearctic water frogs (Anura, Ranidae) and implications for their systematics. *Journal of Zoological Systematics and Evolutionary Research* 36:191-201, figs. 1-5, tables 1-3.

[7031] Plötner, Jörg, and Torsten Ohst. 1999. New hypotheses on the systematics of the western Palearctic water frog complex. Page xxxxx in *III International Symposium on Genetics, Systematics and Ecology of Western Palearctic Water Frogs*. Abstracts. Berlin, Germany. (See also Plötner & Ohst, 2001)

[7032] Plötner, Jörg, and Torsten Ohst. 2001. New hypotheses on the systematics of the western Palearctic water frog complex (Anura, Ranidae). *Mitteilungen aus dem Museum für Naturkunde in Berlin, Zoologische Reihe* 77([23 April]):5-21, figs. 1-5, tables 1-5.

[7033] Plötner, Jörg, Torsten Ohst, Wolfgang Böhme, and Robert Schreiber. 2002 [2001]. Divergence in mitochondrial DNA of Near Eastern water frogs with special reference to the systematic status of Cypriote and Anatolian populations (Anura, Ranidae). *Amphibia-Reptilia* 22([24 January]):397-412, figs. 1[map] -4, tables 1-3.

[7034] Podani, J. 1993. SYN-TAX pc. Computer programs for multivariate data analysis in ecology and systematics, version 5. Scientia Publishing, Budapest, Hungary.

[7035] Poe, Steven. 1996. Data set incongruence and the phylogeny of crocodilians. *Systematic Biology* 45(4[December]):393-414, figs. 1-7, tables 1-6.

[7036] Poguda, A. A. 1972. The stability of the solutions of the snake toxins from *Vipera lebetina* and *Naja oxiana* venoms during storage. *Biologicheskii Nauki, Moscow* 15:52-55. (In ? Russian.)

[7037] Polozhikhina, V. F. 1965. [Morphological peculiarity of the lizard *Lacerta derjugini* Nik.]. Referati Hauchnich Soobstevenij Izdavie Moskovskogo Universiteta, 95-96. (In Russian.)

[7038] Polymeni, R. M. 1994. On the biology of *Mertensiella luschani* (Steindachner, 1891): A review. *Mertensiella* 4:301-314.

[7039] Polymeni, R. M. 1997. Food habits and trophic availability of an insular population of *Mertensiella luschani* (Urodela) on the island of Kastellorizo (SE Aegean, Greece). Talk given at 3rd World Congress of Herpetology, Prague, Czech Republic.

[7040] Polynova, Galina V. 1983. [Spatial relations in populations of desert lizards]. Pages 149-151 *in The Behaviour of Animals in Associations*. Nauka, Moscow, USSR. (In Russian.)

[7041] Polynova, Galina V. 1990. Functional role of hierarchic system of interrelations in lizard (Reptilia:Sauria) populations. *Zhurnal Obshchej Biologi* [*Journal of General Biology*] 51:338-352. (In Russian, with English summary.)

[7042] Polynova, Galina V., and Anatholy T. Bozshansky. 1995. [Abstract] The previous results of herpetological investigations in Astrakhan sandy deserts. Pages 47 *in* Natalia Borisovna Ananjeva, ed., *Abstracts of the Second Asian Herpetological Meeting, 6-10 September, 1995, Asgabat, Turkmenistan*. Folium Publishing Co., Moscow, Russia.

[7043] Pook, Catharine E., Ulrich Joger, Nikolaus Stümpel, and Wolfgang Wüster. 2009. When continents collide: Phylogeny, historical biogeography and systematics of the medically important viper genus *Echis* (Squamata: Serpentes: Viperidae). *Molecular Phylogenetics and Evolution* 53:792-807, figs. 1[map], 2-4, tables 1-2, Appendix.

[7044] Poore, M. E. D., and V. C. Robertson. 1964. *An Approach to the Rapid Description and Mapping of Biological Habitats*. Sub-commission on Conservation of Terrestrial Biological Communities of the International Biological Program, London, England, UK. 68 pp.

[7045] Pope, Clifford Harrison. 1935. *The Reptiles of China. Natural History of Central Asia*, vol. vol. 10. American Museum of Natural History, New York, New York, USA. iii + 604 pp., 27 pls., map.

[7046] Pope, Clifford Harrison. 1955. *The Reptile World: a Natural History of the Snakes, Lizards, Turtles and Crocodilians*. Alfred A. Knopf, New York, New York, USA. xxv + 324 + xiii pp., illus.

[7047] Pope, Clifford Harrison. 1960. *The Reptile World: a Natural History of the Snakes, Lizards, Turtles and Crocodilians*. Alfred A. Knopf, New York, New York, USA. xxv + 324 + xiii pp., illus. [Second printing].

[7048] Popov, George B. 1961. Lizards of Aden and the Protectorate. *Aden Port Annual* 1960-61:44-47, 6 photos.

[7049] Por, F. D. 1975. An outline of the zoogeography of the Levant. *Zoologica Scripta* 4:5-20.

[7050] Por, F. D. 1978. Lessepsian migration. Pages xxxxx *in Ecological Studies*, vol. 23. Springer-Verlag, Berlin, Germany.

[7051] Por, F. D. 1987. The Levantine landbridge: historical and present patterns. Pages 23-28 *in* Friedhelm Krupp, Wolfgang Schneider, and Ragnar Kinzelbach, eds., *Proceedings of the Symposium on the Fauna and Zoogeography of the Middle East, Mainz, 1985. Bei-*

hefte zum Tübinger Atlas des vorderen Orients, Reihe A (Naturwissenschaften), 28. Dr. Ludwig Reichert Verlag, Wiesbaden, Germany.

[7052] Por, F. D., and Ch Dimentman. 1989. The Legacy of Tethys. An Aquatic Biogeography of the Levant. *Monographiae Biologicae* 63:xi+214.

[7053] Porath, Avi, Dan Gilon, Hana Schulchynska-Castel, Oded Shavlev, Arie Keynan, and Jochanan Benbassat. 1992. Risk indicators after envenomation in humans by *Echis coloratus* (Mid-East saw scaled viper). *Toxicon* 30(1):25-32, tables 1-4.

[7054] Portik, Daniel M., and Theodore Johnstone Papenfuss. 2011. Monitors cross the Red Sea: The biogeographic history of *Varanus yemenensis*. *Molecular Phylogenetics and Evolution* XXXX:[1-5], figs. 1[map], 2, tables 1-2.

[7055] Post, George Edward. 1883-1886. *Flora of Syria, Palaestine and Sinai*, 1st edition. The American Press, Beirut, Lebanon. 2 vols.
(A second edition, revised and enlarged by John E. Dinsmore, was issued publoished in 1932-1933 by The American Press, Bierut.)

[7056] Pough, F. Harvey. 1971. Adaptations for undersand respiration in the Asian sand skink *Ophiomorus tridactylus*. *Journal of Herpetology* 5([31 May]):72-74, fig. 1.

[7057] Pough, F. Harvey, and Carl Gans. 1982. The vocabulary of reptilian thermoregulation. Pages 17-23 *in* Carl Gans and F. Harvey Pough, eds., *Physiology C. Physiological Ecology. Biology of the Reptilia*, 12. Academic Press, New York, New York, USA.

[7058] Poulakakis, Nikos, Paschalia Kapli, Afroditi Kardamaki, Eirini Skourtanioti, Bayram Göcmen, Çetin Ilgaz, Yusuf Kumlutaş, Aziz Avci, and Petros Lymberakis. 2013. Comparative phylogeography of six herpetofauna species in Cyprus: late Miocene to Pleistocene colonization routes. *Biological Journal of the Linnean Society, London* xxxxx(xxxxx):xxxxx.
(Published online 7 January 2013)

[7059] Poumot, C., and J. P. Suc. 1983. Flores polliniques et paléoprovinces méditerranéenes du Messinien au Pléistocène inférieur. Pages 95-97 in *R.C.M.N.S. Interim-Colloquium, Montpellier, Avril 1983*. (In French.)

[7060] Powell, C. McA. 1979. A speculative tectonic history of Pakistan and surroundings: some constraints from the Indian Ocean. Pages 5-25 *in Geodynamics of Pakistan*. *Special Memoirs*. Geological Survey of Pakistan.

[7061] Powell, C. McA., and P. J. Conaghan. 1973. Plate tectonics and the Himalayas. *Earth and Planetary Science Letters* 20:1-12.

[7062] Powell, C. McA., S. A. Roots, and J. J. Veevers. 1988. Pre-breakup and continental extension in East Gondwanaland and the early opening of the eastern Indian Ocean. *Tectonophysics* 155:261-283.

[7063] Powell, Florence. 1914. No. XXVIII.—Note on *Eryx conicus*. *Journal of the Bombay Natural History Society* 23([20 November]):371.

[7064] Powell, Robert. 2003. [Review of] *Lizards: A Natural History of Some Uncommon Creatures — Extraordinary Chameleons, Iguanas, Geckos & More*, by David Badger (photography by John Netherton). 2002. Voyageur Press, Ind., Stillwater, Minnesota. 160 pp. *Bulletin of the Chicago Herpetological Society* 38(10[October]):204-205, 1 fig.

[7065] Powers, R.-W., L. F. Ramirez, C. D. Redmond, and E. L. Elberg. 1966. Sedimentary geology of Saudi Arabia. *United States Geological Survey Professional Paper*, ser. Geology of the Arabian Peninsula, 560-D:vi+D147, figs. 1-14, foldout map.
(General map reference is to USGS Miscellaneous Geologic Investigations Map I-270A, *Geological Map of the Arabian Peninsula*. 1963 [*q.v.*; not included in publication].)

[7066] Powers, R.-W., L. F. Ramirez, C. D. Redmond, and E. L. Elberg Jr. 1966. Geology of the Arabian Peninsula. Sedimentary Geology of Saudi Arabia. *United States Geological Survey Professional Paper* (xxxxx):1-147.

[7067] Poyarkov, N. A. 2003. Analysis of amphibians distribution patterns: the case of Caucasian banded newt, *Triturus vittatus ophryticus*. Pages 133 *in* Natalia Ananjeva, Gennady Cherepanov, Larissa Iohansen, Roman Kalikov, and Olga Tsinenko, eds., *12th Ordinary General Meeting, Societas Europaea Herpetologica* (*SEH*), *Saint-Petersburg, Russia, 12-16 August 2003. Programme and Abstracts*. Zoological Institute of the Russian Academy of Sciences for the Societas Europaea Herpetologica, St. Petersburg, Russia.

[7068] Pozuelo, M. 1974. Biogeographía en la evolución de un grupo de formas de *Coluber* en el Paleárctico Occidental. *Doñana Acta Vert.* 1:29-49, 6 figs. (In Spanish.)

[7069] Pozzi, A. 1966. Geonemia e catalogo ragionato degli Anfibi e dei Rettili della Jugoslavia. *Rivista di Scienze Naturali Mailand* 57:5-55. (In Italian.)

[7070] Prain, D. 1905. *A Sketch of the Life of Francis Hamilton* (*once Buchanan*). Bengal Secretariat Press, Calcutta, India. xxxxx pp.

[7071] Prakash, Ishwar. 1972. 10. Notes on little known lizards from the Rajasthan Desert. *Journal of the Bombay Natural History Society* 69([11 December]):424-428, 1 table.

[7072] Prakash, Ishwar. 1974. The ecology of vertebrates of the Indian desert. Pages 369-420 *in* M. S. Mani, ed., *Ecology and Biogeography in India*. (Includes figs. 42-55, tables 1-13.) *In* J. Illies, ed., *Monographiae Biologicae*, Vol. 23. Dr. W. Junk Publishers, The Hague.

[7073] Prasad, G. V. R., and Jean-Claude Rage. 1991. A discoglossid frog in the latest Cretaceous (Maastrichtian) of India. Further evidence for a terrestrial route

between India and Laurasia in the latest Cretaceous. *Comptes Rendues de l'Academie des Sciences* (*Paris*), ser. 2, 313:273-278.

[7074] Prasad, G. V. R., and Jean-Claude Rage. 1995. Amphibians and squamates from the Maastrichtian of Naskal, India. *Cretaceous Research* 16:95-107.

[7075] Prashad, Baini. 1914. No. XXVII.—Note on the spiny-tailed lizard (*Uromastix hardwickii*). *Journal of the Bombay Natural History Society* 23([20 November]):370.

[7076] Prashad, Baini. 1914. No. XXVI.—Extension of range of the chamaeleon. *Journal of the Bombay Natural History Society* 23([20 November]):370.

[7077] Prashad, Baini. 1916. Some observations on a common house-lizard (*Hemidactylus flaviviridis*) of India. *Journal of the Bombay Natural History Society* 24([25 October]):834-838, figs. 1-4.

[7078] Prashad, Baini. 1936. Animal remains in Harappa, Pakistan. *Indian Journal of Science* 6:32-38.

[7079] Prashad, Baini. 1942. Zoogeography of India. *Science and Culture* 7:421-427.
(Being the second part of the author's presidential address at the annual meeting of the National Institute of Sciences of India at Baroda, January 1, 1942.)

[7080] Prater, S. H. 1922. No. XVI.—Food of the fat-tailed lizard (*Eublapharis macularius*). *Journal of the Bombay Natural History Society* 28([30 June]):811-812.

[7081] Prater, S. H. 1933. "Non-poisonous snakes". *Journal of the Bombay Natural History Society* 36([15 April]):391-394.

[7082] Pratt, C. W. M. 1946. The plane of fracture of the caudal vertebrae of certain lacertilians. *Journal of Anatomy* 80:184-188.

[7083] Prazak, J. 1978. The development of the Mesopotamian basin during the Miocene. *Journal of the Geological Society of Iraq* 11:170-189.

[7084] Presch, William. 1983. The family-subfamily taxon in lizards: effects of plate tectonics on biogeographic patterns. Pages 191-198 *in* N. I. Platnick and V. A. Funk, eds., *Advances in Cladistics. Proceedings of the Second Meeting of the Willi Hennig Society*, vol. 2. Columbia University Press, New York.

[7085] Presch, William. 1988. Cladistic relationships within the Scincomorpha. Pages 471-492 *in Phylogenetic Relationships of the Lizard Families*. Stanford University Press, Stanford, California, USA.

[7086] Preu, C. 1980. *Die quartäre Vergletscherung des inneren Zardeh-Kuh-Massivs, Zagros/Iran*. Ph.D. Dissertation. Geographisches Institut, Universität Würzburg, Germany. xxxxx pp. (In German.)

[7087] Preusser, Frank, Dirk Radies, Y. F. Driehorst, and Albert Matter. 2005. Late Quaternary history of the coastal Wahiba Sands, Sultinate of Oman. *Journal of Quaternary Science* 20:395-405.

[7088] Preusser, Frank, Dirk Radies, and Albert Matter. 2002. A 160,000-year record of dune development and atmospheric circulation in southern Arabia. *Science* 296([14 June]):2018-2020, figs. 1-3.

[7089] Price, P. G. 1995. Intraspecific variation in snake venom: causes and consequences. *Hamadryad* 20:1-7.

[7090] Price, Robert M. 1987. Microdermatoglyphics: suggested taxonomic affinities of the viperid genera *Azemiops* and *Pseudocerastes*. *The Snake* 19([July]): 47-50, figs. 1-5.

[7091] Princee, F. P. G., and L. E. M. de Boer. 1983. A new technique for obtaining chromosomes of small reptiles. *Chromosome Information Service* 34:3-5.

[7092] Pritchard, Peter C. H. 1966. Notes on Persian turtles. *British Journal of Herpetology* 3:271-275.

[7093] Pritchard, Peter C. H. 1967. *Living Turtles of the World*. T.F.H. Publ., Neptune, New Jersey, USA. 288 pp.

[7094] Pritchard, Peter C. H. 1969. *Studies of the Systematics and Reproductive Cycles of the Genus* Lepidochelys. Ph.D. Dissertation. University of Florida, Gainesville, Florida, USA. xxxxx pp.

[7095] Pritchard, Peter C. H. 1979. *Encyclopedia of Turtles*. T.F.H. Publ., Neptune, New Jersey, USA. 895 pp., illus.

[7096] Pritchard, Peter C. H. 1988. A survey of neural bone variation among recent chelonian species, with functional interpretations. *In* Zbigniew Szyndlar, ed., Festschrift for Maryan Mlynarsky. *Acta Zoologia Cracoviensia* 31(26[30 June]):625-686.

[7097] Pritchard, Peter C. H. 1997. Evolution, phylogeny, and current status. Pages 1-28 *in* P. L. Lutz and J. A. Musick, eds., *The Biology of Sea Turtles*. CRC Press, Boca Raton, Florida, USA.

[7098] Probst, W. 1974. Beobachtungen zum Standortklima in verschiedenen Vegetationzonen des Elbursgebirges (Nordiran). *Botanische Jahrbücher für Systematik, Pflanzengeschichte und Pflanzengeographie, Leipzig* 94:65-95. (In German.)

[7099] Procter, Joan Beauchamp. 1921. Further lizards and snakes from Persia and Mesopotamia. *Journal of the Bombay Natural History Society* 28:251-253.

[7100] Procter, Joan Beauchamp. 1923. Lacertilia. *In* C. M. Ingoldby and Joan Beauchamp Procter, eds., Notes on a collection of Reptilia from Waziristan and the adjoining portion of the N.W. Frontier Province. *Journal of the Bombay Natural History Society* 29([20 April]):120-127, 1 fig., 4 unnumbered photos, 1 map.

[7101] Proy, Christian. 1990. Zur Haltung und Nachzucht des Kleinasiatischen Laubfrosches, *Hyla savignyi* Audouin 1827 (Anura:Hylidae), bis zur siebenten Filialgeneration [On keeping and breeding the yellow-lemon treefrog, *Hyla savignyi* Audouin 1827 (Anura: Hylidae), for seven generations]. *Herpetozoa* 2:155-157. (In German with abstract in English.)

[7102] Pugsley, S. L., D. Spratt, and J. H. Samour. 1985. Death in leopard geckos (*Eublepharis macularius*) following ingestion of vermiculite. *Laboratory Animal*

19:284-287.

[7103] Pumpelly, Raphael. 1905. *Exploration in Turkestan with Account of the Basin of Eastern Persia and Seistan. Expedition of 1903, under the Direction of Raphael Pumpelly*. Carnegie Institution, Washington, DC, USA. xii + 324 pp., illus., col. pl., 4 maps.

[7104] Pursall, Brian. 1994. *Mediterranean Tortoises*. T.F.H. Publications, Neptune City, New Jersey, USA. 95 pp. pp., illus.

[7105] Purser, B. H., ed. 1973. *The Persian Gulf: Holocene Carbonate Sedimentation and Diagenesis in a Shallow Epicontinental Sea*. Springer-Verlag, Berlin, Germany. vi + 471 pp., illus.

[7106] Purser, B. H., and E. Siebold. 1973. The principal environmental factors influencing Holocene sedimentation and diagenesis in the Persian Gulf. Pages 1-10 *in* B. H. Purser, ed., *The Persian Gulf*. Springer-Verlag, New York, New York, USA and Heidelberg and Berlin, Germany.

[7107] Purves, E. H. 1915. The thorny-tailed lizard. *Journal of the Bombay Natural History Society* 23([25 May]):780-784, 2 figs. [unnumbered].

[7108] Pyastolova, O. A., and David N. Tarknishvili [Tarkhnishvili]. 1985. [Growth and development of larvae of three species of newts in shared natural habitat]. Pages 48-55 *in* N. N. Danilov and S. N. Postnikov, eds., *Energetics of Growth and Development in Animals*. Acad. Sci. USSR, Urals Science Centre, Sverdlovsk, Russia. (In Russian.)

[7109] Pyron, R. Alexander, Frank T. Burbrink, Guarino R. Colli, Adrian Nieto Montes de Oca, Laurie J. Vitt, Caitlin A. Kuczynski, and John J. Wiens. 2011. The phylogeny of advanced snakes (Volubroidea), with discovery of a new subfamily and comparison of support methods for likelihood trees. *Molecular Phylogenetics and Evolution* 58:329-342, figs. 1-3.
(Online: doi:10.1016/j.ympev.2010.11.006)

[7110] Quaintance, Charles W. 1954. Studying the fauna of Iraq: an outline of the work of the Natural History Museum, Baghdad. *Iraq Petroleum Company* 4:24-29.

[7111] Quennell, A. M. 1984. The western Arabia rift system. Pages 775-778 *in* J. E. Dixon and Alastair H. F. Robertson, eds., *The Geological Evolution of the Eastern Mediterranean. Geological Society, London, Special publications*, 17. Blackwell Scientific Publishers, Oxford, England, UK.

[7112] Quézel, P., M. Barbéro, and Y. Akman. 1980. Contribution à l'étude de la végétation forestière d'Anatolie septentrionale. *Phytocoenologia* 8:365-519. (In French.)

[7113] Quick, James E. 1990. Geology and origin of the Late Proterozoic Darb Zubaydah ophiolite, Kingdom of Saudi Arabia. *Geological Society of America Bulletin* 102([August]):1007-1020, figs. 1-13, 1 table.

[7114] Qureshi, M. 1988. *The Snakes of Lahore*. M.Sc. Thesis. Punjab University, Lahore, Pakistan. xxxxx pp.

[7115] Rabinovich, Rivka, and Rebecca Biton. 2011. The Early-Middle Pleistocene faunal assemblages of Gesher Benot Ta'agov: Inter-site variability. *Journal of Human Evolution* 60(4[April]):357-374, figs. 1[map], 2-7, tables 1-9.
(Online: doi:10.1016/j.jhevol.2010.12.002)

[7116] Radcliffe, H. Delme. 1915. List of the birds of Baluchistan. *Journal of the Bombay Natural History Society* 23([25 May]):745-757.

[7117] Radde, Gustav Friedrich. 1886. *Die Fauna und Flora des südwestlichen Caspi-Gebietes. Wissenschaftliches Beiträge zu den Reisen an der Persisch-Russischen Grenze*. F.A. Brockhaus, Leipzig, Germany. x + 425 pp.

[7118] Radek, Gunther. 1969. *Trionyx euphraticus. Die Aquarien- und Terrarium-Zeitschrift (DATZ), Stuttgart* 22:50-51.

[7119] Radhakrishna, T. 1987. Collision tectonics in the Himalaya as evidenced by the Indus and Shyok rock assemblages. *Tectonophysics* 134(1-3[1 March]):1-16.

[7120] Rádis-Baptista, G. 2005. Integrins, cancer and snake toxins (mini-review). *Journal of Venomous Animals and Toxins including Tropical Diseases* 11(3[July/September]):1-14, [online version].
(Online: doi:10.1590/S1678-91992005000300002)

[7121] Radjabova, B. A. 1985. On a ring-seal from Shabran. *Doklady Akademii Nauk Azerbaidjan SSR* 41:77-79. (In Russian, with Azerbaijani and English summaries.)

[7122] Radovanovic, Milutin. 1964. Die Verbreitung der Amphibien und Reptilien in Jugoslawien. *Senckenbergiana Biologica* 45(3/5[1 December]):553-561, fig. 1[map].

[7123] Radspieler, Clemens, and Mario Schweiger. 1989. Die Levanteotter *Daboia* (Synonym *Vipera*) *lebetina* Linnaeus, 1758. Teil 2: Lebensweise und Verhalten, Haltung, Zucht und Aufzucht im Gefangenschaft. *Herpetofauna* [*Weinstadt*] 11(63[December]):11-19, figs. 1-5. (In German with abstract in German and English.)

[7124] Radspieler, Clemens, and Mario Schweiger. 1989. Die Levanteotter *Daboia* (Synonym *Vipera*) *lebetina* Linnaeus, 1758. Teil 1: Taxonomische und ökologische Betrachungen. *Herpetofauna* [*Weinstadt*] 11(63[October]):29-34, figs. 1-5, graphs 1-8. (In German with abstract in German and English.)

[7125] Radspieler, Clemens, and Mario Schweiger. 1990. Die Bergötter *Daboia* (Synonym *Vipera*) *xanthina* Gray, 1849. Beobachtungen im natürlichen Lebensraum, Haltung, Zucht und Aufzucht in Gefangenschaft. *Herpetofauna* [*Weinstadt*] 12(66[June]):11-20, figs. 1-5, 4 graphs, 1 table. (In German with abstract in German and English.)

[7126] Radwan, Nasr Mahmoud Mohamad, and Hans Schneider. 1988. Social behavior, call repertory and variation in the calls of the pool frog, *Rana lessonae* (Anura, Ranidae). *Amphibia-Reptilia* 9([Novem-

ber]):329-351, figs. 1-17, 5 tables.

[7127] Rafinesque-Schmaltz, Constantine Samuel. 1814. Prodrono di Erpetologia Siciliana. Pages 65-67 *in Specchio della Scienze o Giornale Enciclopedico di Sicilia. Deposito letterario delle moderne cognizioni, scoperte, ed osservazioni sopra le scienze ed arti*, vol. 2. (Includes 1 September.) Francesco Abate Qm. Domenico, Palermo. (In Italian.)
(First use of the name *Caretta* in the combination *Caretta nasuta* Rafinesque. Rafinesque's article is cited as vol. 2, no. 9, 1 September 1814.)

[7128] Rafinesque-Schmaltz, Constantine Samuel. 1815. Erpetia. Pages 73-78 *in Analyse de la Nature ou Tableau de l'Univers et des Corps Organisés*. Privately printed by the author, Palermo, Italy.

[7129] Rafiński, J., and Jan Willem Arntzen. 1987. Biochemical systematics of the Old World newts, genus *Triturus*: Allozyme data. *Herpetologica* 43([December]):446-457, figs. 1-3, 4 tables, Appendix.

[7130] Rafiński, J., and A. Pecio. 1989. Craniometric studies on the species of the genus *Triturus*, Rafinesque, 1815 (Amphibia; Salamandridae). *Folia Biologica* (*Cracow*) 37:131-150. (In English, with Russian and Polish summaries.)

[7131] Rage, Jean-Claude. 1972. *Eryx* Daudin and *Gongylophis* Wagler (Serpentes, Boidae): Étude osteologique. *Bulletin du Muséum National d'Histoire Naturelle, Paris* 57:893-898. (In French.)

[7132] Rage, Jean-Claude. 1977. An erycine snake (Boidae) of the genus *Calamagras* from the French Lower Eocene, with comments on the phylogeny of the Erycnae. *Herpetologica* 33([December]):459-463, figs. 1-2.

[7133] Rage, Jean-Claude. 1978. l'origine des Colubroides et des Acrochordoides (Reptilia, Serpentes). *Comptes Rendus des Séances de l'Academie des Sciences* 286:595-597. (In French.)

[7134] Rage, Jean-Claude. 1980. Un serpent marin nouveau de l'Eocene de Belgique. Le probleme des serpents marin du Paleogene. *Comptes Rendus des Séances de l'Academie des Sciences* 291:469-471. (In French.)

[7135] Rage, Jean-Claude. 1981. Les continents péri-atlantiques au Crétacé supérior: migrations des faunes continentales et problèmes paléogéographiques. *Cretaceous Research* 2:65-84. (In French.)

[7136] Rage, Jean-Claude. 1982. La phylogenie des Lepidosauriens (Reptilia): une approache cladistique. *Comptes Rendus des Séances de l'Academie des Sciences* 294:399-402. (In French.)

[7137] Rage, Jean-Claude. 1982. L'histoire des serpents. *Science* 54:16-27. (In French.)

[7138] Rage, Jean-Claude. 1983. Les serpents aquatiques de l'Eocène européen. Definition des espèces et aspects stratigraphiques. *Bulletin du Muséum National d'Histoire Naturelle, Paris*, ser. 4, C5:213-241, figs. 1-10. (In French.)

[7139] Rage, Jean-Claude. 1984. Are the Ranidae (Anura, Amphibia) known prior to the Oligocene? *Amphibia-Reptilia* 5(3-4[December]):281-288, figs. 1-2, table 1.

[7140] Rage, Jean-Claude. 1984. La "Grande Coupure" éocène/oligocène et les herpétofaunes (amphibiens et reptiles): problèms du synchronisme des événements paléogéographiques. *Bulletin de la Société Geologique de France* 26:1251-1257. (In French.)

[7141] Rage, Jean-Claude. 1984. Serpentes. *Handbuch der Paläoherpetologie* 11:xi+80.

[7142] Rage, Jean-Claude. 1987. Lower vertebrates from the Early-Middle Eocene Kuldana Formation of Kohat (Pakistan): Squamata. *Contributions of the Museum of Paleontology of the University of Michigan* 27: 187-193.

[7143] Rage, Jean-Claude. 1987. Fossil history. Pages 51-76 *in* R. A. Seigel, J. T. Collins, and S. S. Novak, eds., *Snakes: Ecology and Evolutionary Biology*. MacMillan, New York, New York, USA and London, England, UK.

[7144] Rage, Jean-Claude. 1988. The oldest known colubrid snakes. The state of the art. *In* Zbigniew Szyndlar, ed., Festschrift for Maryan Mlynarsky. *Acta Zoologia Cracoviensia* 31(13[30 June]):457-474, figs. 1-2. (In English, with abstract in Polish.)

[7145] Rage, Jean-Claude. 1988. Gondwana, Tethys, and terrestrial vertebrates during the Mesozoic and Cainozoic. Pages 255-273 *in* M. G. Audley-Charles and Anthony Hallam, eds., *Gondwana and Tethys*. *Geological Society* [*of London*] *Special Publication No. 37*. Oxford University Press, Oxford, England, UK.

[7146] Rage, Jean-Claude. 1989. [Abstract] Origin and history of the western European herpetofauna. Page [unnumbered] in *First World Congress of Herpetology, 11-19 September 1989, University of Kent at Canterbury, United Kingdom. Abstracts*.

[7147] Rage, Jean-Claude. 1995. La Tethys et les dispersions transtethysiennes par voie terrestre. *Biogeographica* 71:109-126.

[7148] Rage, Jean-Claude. 1997. [Abstract] Phylogeny and origin of snakes. Pages 167 *in* Zbyněk Roček and Scott Hart, eds., *Herpetology '97. Abstracts of the Third World Congress of Herpetology 2-10 August 1997 Prague, Czech Republic*. Third World Congress of Herpetology, Prague, Czech Republic.

[7149] Rage, Jean-Claude, and J.-J. Jaeger. 1995. The sinking Indian raft: a response to Thewissen and McKenna. *Systematic Biology* 44(2[June]):260-264.

[7150] Rage, Jean-Claude, and Zbyněk Roček. 2003. Evolution of anuran assemblages in the Tertiary and Quaternary of Europe, in the context of palaeoclimate and palaeogeography. *Amphibia-Reptilia* 24([30 June]): 133-167, figs. 1-5[maps], 1 table.

[7151] Rage, Jean-Claude, and Beat Schätti. 1993. *Macrovipera* T. Reuss, 1927. Pages 273-276 *in* Philippe et al Golay, ed., *Endoglyphs and other Major Venomous Snakes of the World*. Azemiops, Aïre-Gene-

va, Switzerland.

[7152] Rage, Jean-Claude, and Beat Schätti. 1993. *Vipera* Laurenti, 1768. Pages 277-292 *in* Philippe et al Golay, ed., *Endoglyphs and other Major Venomous Snakes of the World*. Azemiops, Aïre-Geneva, Switzerland.

[7153] Rage, Jean-Claude, and Michihisa Toriba. 1993. *Daboia* Gray, 1842. Pages 267-268 *in* Philippe et al Golay, ed., *Endoglyphs and other Major Venomous Snakes of the World*. Azemiops, Aïre-Geneva, Switzerland.

[7154] Ragghianti, Matilde, Stefania Bucci-Innocenti, and Giorgio Mancino. 1982. C-banded karyotype and cytotaxonomy of *Mertensiella caucasica* (Waga, 1876) (Caudata: Salamandridae). *Amphibia-Reptilia* 3([30 December]):303-307, figs. 1-3.

[7155] Ragghianti, Matilde, Stefania Bucci-Innocenti, and Giorgio Mancino. 1987. Karyology of *Neurergus strauchi* (Steindachner, 1887) (Urodela: Salamandridae) and cytotaxonomic considerations on Palearctic salamandrids. *Amphibia-Reptilia* 8([May]):101-110, figs. 1-5.

[7156] Rahim, Mohammed Ataur. 1979. *Biology of the Arabian Peninsula. A Bibliographic Study*. Saudi Biological Society, Faculty of Science, University of Riyadh, Riyadh, Saudi Arabia. 180 pp., Publication no. 3.

[7157] Rahman, H. 1986. *Marine Snakes of Pakistan*. xxxxx, xxxxx. xxxxx pp.

[7158] Rahmy, T., Anthony T. Tu, A. El-Banhawey, M. F. El-Asmar, and F. M. Hassan. 1991. Electron microscopic study of the effect of Egyptian sand viper (*Cerastes cerastes*) venom and its hemorrhagic toxin on muscle. *Journal of Wilderness Medicine* 2:7-14.

[7159] Raï, Mehdi M. 1965. *Recherches sur les colubrides d'Iran*. Docteur des Sciences Naturelles Thesis. Faculté des Sciences de Montpellier, Montpellier, France. 85 pp. (In French.)

[7160] Raï, Mehdi M. 1969. Sur *Naja morgani* Mocquard Elapidae récolté en Iran. *Actes de la Société Linnéenne de Bordeaux*, ser. A, 106. (In French.)

[7161] Raï, Mehdi M. 1969. Sur deux serpents recoltés en Iran, *Hydrophis spiralis* Gray et *Hydrophis ornatus* Gunther. *Actes de la Société Linnéenne de Bordeaux*, ser. A, 106:1-4, pages unnumbered. (In French.)

[7162] Raï, Mehdi M. 1979. Une nouvelle recolte de *Telescopus rhinopoma* Blanford 1874 (Serpentes: Colubridae), une espèce trés rare. *Canadian Journal of Zoology* 56:146-149. (In French.)

[7163] Raimbekova, Eugenia. 2011. The communicative behavior of *Phrynocephalus mystaceus*. *HerpNation* 2(4):40-47, col. photos.

[7164] Rainforest Group. 1988. [Portrait of: leopard gecko (*Eublepharis macularis* [*sic*])]. *Nordisk Herpetologisk Forening* 31:127-129. (In Danish.)

[7165] Rainwater, T. 1998. Albino leopard geckos. *Vivarium* (*Lakeside*) 9:6-8.

[7166] Rajabi, Mojtaba, Shahram Sherkati, Bahman Bohloli, and Mark Tingay. 2010. Subsurface fracture analysis and determination of in-situ stress direction using FMI logs: An example from the Santonian carbonates (Ilam Formation) in the Abadan Plain, Iran. *Tectonophysics* 492(1-4[20 September]):192-200.

[7167] Rajabizadeh, Mehdi. 2008. *Taxonomy of the* Montivipera raddei *species group* (*Reptilia, Viperidae*) *in Iran*. M.Sc. Thesis. Shahid beheshti University, Tehran. (In Persian.)

[7168] Rajabizadeh, Mehdi, Soheila Javanmardi, Nasrullah Rastegar-Pouyani, Rasoul Karamiani, Masoud Yousefi, Hasan Salehi, Ulrich Joger, Konrad Mebert, Hamid Reza Esmaeili, Hossein Parsa, Haji Gholi Kami, and Eskandar Rastegar-Pouyani. 2011. Geographic variation, distribution, and habitat of *Natrix tessellata* in Iran. Pages 414-429 *in* Konrad Mebert, ed., *The Dice Snake,* Natrix tessellata*: Biology, Distribution and Conservation of a Palaearctic Species*. *Mertensiella*, 18 (20 September 2011). Deutsche Gessellschaft für Herpetologie und Terrarienkunde, Rheinbach, Germany.

[7169] Rajabizadeh, Mehdi, Göran Nilson, and Haji Gholi Kami. 2011. A new species of mountain viper (Ophidia: Viperidae) from the central Zagros Mountains, Iran. *Russian Journal of Herpetology* 18(3): 235-240, figs. 1-4, 5[map], table 1.

[7170] Rajabizadeh, Mehdi, Göran Nilson, Haji Gholi Kami, and A. R. Naderi. 2011. Distribution of the subgenus *Acridophaga* Reuss, 1927 (Serpentes: Viperidae) in Iran. *Iranian Journal of Animal Biosystematics* 7(1):83-87, figs. 1[map]. 2-3, table 1.

[7171] Rajabizadeh, Mehdi, and Nasrullah Rastegar-Pouyani. 2006. Additional information on the distribution and morphology of *Coluber* (*s.l.*) *andreanus* (Werner, 1917) (Reptilia: Colubridae) from Iran. *Zoology in the Middle East, Heidelberg* 39:69-74, figs. 1[map], 2-3, table 1.

[7172] Rajabizadeh, Mehdi, and Nasrullah Rastegar-Pouyani. 2009. Two new records of reptiles (Reptilia: Squamata) from southeastern Iran. *Turkish Journal of Zoology* 33:103-104.

[7173] Rajabizadeh, Mehdi, Nasrullah Rastegar-Pouyani, Hiva Faizi, and Hamid Bostanchi. 2010. New insights in the taxonomy of the Persian sand gecko, *Tropiocolotes persicus* (Nikolsky, 1903) (Sauria: Gekkonidae). *Zoology in the Middle East, Heidelberg* 49: 55-62.

[7174] Rajabizadeh, Mehdi, Nasrullah Rastegar-Pouyani, Azar Khosravani, H. Barani-Beiranvand, Hiva Faizi, and Hamzeh Oraei. 2010. New records of lacertid genera, *Iranolacerta* and *Apathya* (Sauria: Lacertidae) in Iran. *Iranian Journal of Animal Biosystematics* 6(2):21-32, figs. 1[map], 2-3, tables 1-5.

[7175] Rajabizadeh, Mehdi, Josef Friedrich Schmidtler, Soheila Javanmardi, Nasrullah Rastegar-Pouyani, and Hamid Reza Esmaeili. 2012. Taxonomy, distribution

and geographic variation of *Eirenis punctatolineatus* (Boettger, 1892) (Reptilia: Colubridae). *Amphibia-Reptilia* 33:69-82, figs. 1[map], 2-5, tables 1-8.

[7176] Rajabizadeh, Mehdi, Josef Friedrich Schmidtler, Nikolai Lutseanovich Orlov, and Gholamreza Soleimani. 2012. Review of taxonomy and distribution of the *Eirenis medus* group (Chernov, 1940) (Ophidia: Colubridae) with description of a new species of the genus *Eirenis* from Kerman Province, southeastern Iran. *Russian Journal of Herpetology* 19(4[October-December]):307-313, figs. 1[map], 2-8, table 1.

[7177] Ramadan, N. F. 1986. On a piroplasm of the genus *Dactylosoma* Labge, 1884 (Dactylosomatidae: Piroplasmorida) in *Bufo dhufarensis* from Saudi Arabia. *Journal of the Egyptian Society of Parasitology* 16:379-384.

[7178] Ramadan, N. F., and A. A. Al Jobair. 1986. *Haemogregarina arabica* sp. nov. (Eucoccidiida: Sporozoea) parasitizing *Rana ridibunda* and *Bufo dhufarensis* in Saudi Arabia. *Journal of the Egyptian Society of Parasitology* 16:25-36.

[7179] Ramadan, N. F., and A. A. Al Jobair. 1986. Forms of *Trypanosoma* sp. in *Rana ridibunda* from Saudi Arabia. *Journal of the Egyptian Society of Parasitology* 16:287-292.

[7180] Ramdas, L. A. 1974. Weather and climatic factors. Pages xxxxx *in* M. S. Mani, ed., *Ecology and Biogeography in India*. *Monographiae Biologicae*, 23. Dr. W. Junk Publishers, The Hague, Netherlands.

[7181] Ramesh, Madhuri. 2009 [2007]. Status survey of the Indian spiny-tailed lizard *Uromastyx hardwickii* in arid regions of Rajasthan, North-western India. *Bonner Zoologische Beiträge* 56(4[November]):300.

[7182] Ramsar Convention Bureau, ed. 2001. *Directory of Wetlands of International Importance, Shadegan Marshes and Mudflats of Khor-al Amaya and Khor Musa*, 6th edition. Ramsar Convention Bureau, Gland, Switzerland. xxxxx pp. (Website: *<http://wetlands.agro.nl/ramsardatabase/RamsarDir/IranIslamicRepublic/Ir006d99.doc>*)

[7183] Rao, C. R. Narayan. 1923. Notes on a collection of Bratrachia from southern Waziristan. *Journal of the Bombay Natural History Society* 29([20 April]):131-135, figs. 1-2, 1 table.

[7184] Rao, H. Srinivasa. 1957. History of our knowledge of the Indian fauna through the ages. *Journal of the Bombay Natural History Society* 54([April]):251-280, pls. 1-2, Appendix.

[7185] Rasmussen, Arne Redsted. 1989. An analysis of *Hydrophis ornatus* (Gray), *H. lamberti* Smith, and *H. inornatus* (Gray) (Hydrophiidae, Serpentes) based on samples from various localities, with remarks on feeding and breeding biology of *H. ornatus*. *Amphibia-Reptilia* 10([9 December]):397-417, figs. 1-12, 3 tables.

[7186] Rasmussen, Arne Redsted. 1993. The status of the Persian Gulf snake *Hydrophis lapemoides* (Gray, 1849) (Serpentes, Hydrophiidae). *Bulletin of the Natural History Museum, London* (*Zoology*) 59([25 November]):97-105, figs. 1-7.

[7187] Rasmussen, Arne Redsted. 1994. A cladistic analysis of *Hydrophis* subgenus *Chitulia* (McDowell, 1972) (Serpentes, Hydrophiidae). *Zoological Journal of the Linnean Society* 111([June]):161-178, figs. 1-9.

[7188] Rasmussen, Arne Redsted. 1997 [1996]. Systematics of sea snakes: a critical review. Pages 15-30 *in* Roger S. Thorpe, Wolfgang Wüster, and Anita Malhotra, eds., *Venomous Snakes: Ecology, Evolution and Snakebite*. (Includes figs. 1-4, table 1.) *Symposia of the Zoological Society of London*, 70. Clarendon Press, Oxford, England, UK.

[7189] Rasmussen, Jens Bodtker. 1985. A re-evaluation of the systematics of the African rear-fanged snakes of Bogert's Groups XIII-XVI, including a discussion of some evolutionary trends within Caenophidia. Pages 531-548 *in* Karl L. Schuchman, ed., *Proceedings of the International Symposium on African Vertebrates: Systematics, Phylogeny and Evolutionary Ecology*. Museum Alexander Koenig, Bonn, Germany.

[7190] Rasmussen, Jens Bodtker. 1990. The retina of *Psammodynastes pulverulentus* (Boie, 1827) and *Telescopus fallax* (Fleischmann, 1831) with a discussion of their phylogenetic significance (Colubroidea, Serpentes). *Zeitschrift für Zoologische Systematik und Evolutionsforschung* 28([December]):269-276, figs. 1-4.

[7191] Rastegar-Pouyani, Eskandar. 2009. The phylogeny of the *Eremias velox* complex of the Iranian Plateau and Central Asia (Reptilia, Lacertidae): Molecular evidence from ISSR-PCR fingerprints. *Iranian Journal of Animal Biosystematics* 5(1):33-46, figs. 1[map], 2, table 1.

[7192] Rastegar-Pouyani, Eskandar, Nasrullah Rastegar-Pouyani, S. Kazemi Noureini, Ulrich Joger, and Michael Wink. 2010. Molecular phylogeny of the *Eremias persica* complex of the Iranian Plateau (Reptilia: Lacertidae), based on mtDNA sequences. *Zoological Journal of the Linnean Society* 158:641-660, figs. 1[map], 2-4, tables 1-2, Appendix.

[7193] Rastegar-Pouyani, Nasrullah. 1995. [Abstract] Lizard fauna of Kermanshahan Province (western Iran). Pages 48 *in* Natalia Borisovna Ananjeva, ed., *Abstracts of the Second Asian Herpetological Meeting, 6-10 September, 1995, Asgabat, Turkmenistan*. Folium Publishing Co., Moscow, Russia.

[7194] Rastegar-Pouyani, Nasrullah. 1996. A new species of *Asaccus* (Sauria: Gekkonidae) from the Zagros Mountains, Kermanshahan Province, western Iran. *Russian Journal of Herpetology* 3(1[January-June]): 11-17, figs. 1-9.

[7195] Rastegar-Pouyani, Nasrullah. 1997. [Abstract] Systematics and distribution of the *Trapelus agilis* complex. Pages 168-169 *in* Zbyněk Roček and Scott Hart,

eds., *Herpetology '97. Abstracts of the Third World Congress of Herpetology 2-10 August 1997 Prague, Czech Republic*. Third World Congress of Herpetology, Prague, Czech Republic.

[7196] Rastegar-Pouyani, Nasrullah. 1998. A new species of *Acanthodactylus* (Sauria: Lacertidae) from Qasr-e-Shirin, Kermanshah Province, western Iran. *Proceedings of the California Academy of Sciences*, ser. 4, 50([19 June]):257-265, figs. 1-6, 7-8 [maps], 9.

[7197] Rastegar-Pouyani, Nasrullah. 1999 [1998]. Systematics and distribution of the Iranian species of *Trapelus* (Sauria: Agamidae): a review. *Russian Journal of Herpetology* 5([July-December]):127-146, figs. 1-4 [maps], 5 tables.
(Also included in Rastegar-Pouyani (1999) dissertation.)

[7198] Rastegar-Pouyani, Nasrullah. 1999. Analysis of geographic variation in *Trapelus agilis* complex (Sauria: Agamidae). *Zoology in the Middle East, Heidelberg* 19:75-99, figs. 1[map], 2-6, 7 tables.
(Also included in Rastegar-Pouyani (1999) dissertation).)

[7199] Rastegar-Pouyani, Nasrullah. 1999. *Systematics and Zoogeography of the Agamid Lizards of Iran*. Ph.D. Dissertation. Götteborg University, Göteborg, Sweden. v + 176 pp.
(This dissertation is a collection of individual papers previously published elsewhere, including papers published jointly with others, or currently in press, plus an introduction summarizing the findings and conclusions. This appears to constitute a publication; it carries the ISBN no. 91-628-3419-3, and seems to be in a format that indicates distribution. In addition to the introduction, it consists of 6 papers: Rastegar-Pouyani, 1998, 1999, 1999 in press, 1999 submitted, Rastegar-Pouyani and Nilson, 1999 submitted, and Macey et al., 1998. The paper by Rastegar-Pouyani (1999; *Asiatic Herpetological Research*, vol. 8) contains two new taxa, *Trapelus agilis khuzistanensis* Rastegar-Pouyani, 1999 and *Trapelus agilis pakistanensis* Rastegar-Pouyani, 1999.)

[7200] Rastegar-Pouyani, Nasrullah. 2000. Taxonomic status of *Trapelus ruderatus* (Olivier) and *T. persicus* (Blanford), and validity of *T. lessonae* (De Filippi). *Amphibia-Reptilia* 21([31 March]):91-102, figs. 1, 2-3[maps], tables 1-2.

[7201] Rastegar-Pouyani, Nasrullah. 2000 [1999]. First record of the lacertid *Acanthodactylus boskianus* (Sauria: Lacertidae) for Iran. *Asiatic Herpetological Research* 8:85-89, figs. 1-2 [maps], 3-4.

[7202] Rastegar-Pouyani, Nasrullah. 2000[1999]. Two new subspecies of *Trapelus agilis* complex (Sauria: Agamidae) from lowland southwestern Iran and southeastern Pakistan. *Asiatic Herpetological Research* 8:90-101, figs. 1[map], 2-6, 7[map], 8, table 1.

[7203] Rastegar-Pouyani, Nasrullah. 2002. Ecology and conservation of the genus *Neurergus* in the Zagros Mountains, western Iran. Report on DAPTF Seed Grant in Froglog 56.

[7204] Rastegar-Pouyani, Nasrullah. 2003. Historical biogeography of gekkonid lizards of the genus *Asaccus* (Sauria: Gekkonidae). Pages 135 *in* Natalia Ananjeva, Gennady Cherepanov, Larissa Iohansen, Roman Kalikov, and Olga Tsinenko, eds., *12th Ordinary General Meeting, Societas Europaea Herpetologica (SEH), Saint-Petersburg, Russia, 12-16 August 2003. Programme and Abstracts*. Zoological Institute of the Russian Academy of Sciences for the Societas Europaea Herpetologica, St. Petersburg, Russia.

[7205] Rastegar-Pouyani, Nasrullah. 2003. Systematics and distribution of the Iranian Plateau species of *Acanthodactylus* (Sauria: Lacertidae). Pages 136 *in* Natalia Ananjeva, Gennady Cherepanov, Larissa Iohansen, Roman Kalikov, and Olga Tsinenko, eds., *12th Ordinary General Meeting, Societas Europaea Herpetologica (SEH), Saint-Petersburg, Russia, 12-16 August 2003. Programme and Abstracts*. Zoological Institute of the Russian Academy of Sciences for the Societas Europaea Herpetologica, St. Petersburg, Russia.

[7206] Rastegar-Pouyani, Nasrullah. 2003. Ecology and conservation of the genus *Neurergus* (Caudata: Salamandridae) in the Zagros Mountains, western Iran. Pages xxxxx in *Newsletter of the Declining Amphibian Populations Task Force* (DAPTF), no. 56 (April).

[7207] Rastegar-Pouyani, Nasrullah. 2005. A multivariate analysis of geographic variation in the *Trapelus agilis* complex (Sauria: Agamidae). *Amphibia-Reptilia* 26([30 June]):159-173, figs. 1[map] -6, 8 tables.

[7208] Rastegar-Pouyani, Nasrullah. 2006. Conservation and distribution of *Neurergus microspilotus* (Caudata: Salamandridae) in the Zagros Mountains, Kermanshah Province, western Iran. Pages 115-116 *in* Miguel Vences, Jörn Köhler, Thomas Ziegler, and Wolfgang Böhme, eds., *Herpetologia Bonnensis II. Proceedings of the 13th Congress of the Societas Europaea Herpetologica*. Societas Europaea Herpetologica, Bonn, Germany.

[7209] Rastegar-Pouyani, Nasrullah. 2006. Systematics of the genus *Asaccus* (Sauria: Gekkonidae) on the Zagros Mountains, Iran. Pages 117-119 *in* Miguel Vences, Jörn Köhler, Thomas Ziegler, and Wolfgang Böhme, eds., *Herpetologia Bonnensis II*. (Includes 1 table.) *Proceedings of the 13th Congress of the Societas Europaea Herpetologica*. Societas Europaea Herpetologica, Bonn, Germany.

[7210] Rastegar-Pouyani, Nasrullah. [year unknown]. A preliminary contribution to the lizard fauna of Kermanshahan Province, western Iran. *Russian Journal of Herpetology* xxxxx:xxxxx.

[7211] Rastegar-Pouyani, Nasrullah, and Mohadesh Afroosheh. 2011. Comparative studies on lizards based on the cranial osteology of *Lacerta media* and

Laudakia caucasia (Squamata: Sauria). *Russian Journal of Herpetology* 18(1[January-March]):17-28, figs. 1-5.

[7212] Rastegar-Pouyani, Nasrullah, Ali Amini, and Farhang Torki. 2009. Spermatogenesis timing durability in lizards: *Ophisops elegans* (Sauria: Lacertidae) in Iran. *Iranian Journal of Animal Biosystematics* 5(1):25-32, figs. 1-3, table 1.

[7213] Rastegar-Pouyani, Nasrullah, and Hiwa Faizi. 2006. On a collection of the Near East fire salamander, *Salamandra infraimmaculata semenovi* (Salamandridae) from Kurdistan Province, western Iran. *Zoology in the Middle East, Heidelberg* 37:115-117, fig. 1.

[7214] Rastegar-Pouyani, Nasrullah, and Hiwa Faizi. 2007. Geographic variation in the skull morphology of *Trachylepis aurata transcaucasica* Chernov, 1926 (Sauria: Scincidae) in the Zagros Mountains, western Iran. *Zoology in the Middle East, Heidelberg* 42:67-74, figs. 1-4, tables 1-5.

[7215] Rastegar-Pouyani, Nasrullah, Hiwa Faizi, Hamzeh Oraei, Azar Khosravani, Behzad Fathinia, Nastaran Heidari, Rasoul Karamiani, and Eskandar Rastegar-Pouyani. 2011. A brief history and current status of herpetology in Iran. *Amphibian and Reptile Conservation* 5(1):37-46, figs. 1-7 + 8 author figs.

[7216] Rastegar-Pouyani, Nasrullah, Nastaran Heydari, and Hiva Faizi. 2011. Analysis of geographic variation in four populations of *Acanthodactylus blanfordi* Boulenger, 1918 (Sauria: Lacertidae) from southern and southeastern Iran. *Russian Journal of Herpetology* 18(3[July-September]):228-234, figs. 1[map], 2-3, tables 1-7.

[7217] Rastegar-Pouyani, Nasrullah, and Ulrich Joger. 2003. The *Eremias lineolata-scripta* complex (Sauria: Lacertidae) in Iran and Central Asia. Pages 134-135 *in* Natalia Ananjeva, Gennady Cherepanov, Larissa Iohansen, Roman Kalikov, and Olga Tsinenko, eds., *12th Ordinary General Meeting, Societas Europaea Herpetologica* (*SEH*)*, Saint-Petersburg, Russia, 12-16 August 2003. Programme and Abstracts*. Zoological Institute of the Russian Academy of Sciences for the Societas Europaea Herpetologica, St. Petersburg, Russia.

[7218] Rastegar-Pouyani, Nasrullah, S. M. Johary, Hossein Parsa, and Eskandar Rastegar-Pouyani. 2007. *Field Guide to the Reptiles of Iran*, vol. 1. The Lizards. Razi University Press, Kermanshah, Iran. 139 pp., 119 col. pls. (In Persian.)

[7219-7222] Rastegar-Pouyani, Nasrullah, Haji Gholi Kami, Mehdi Rajabizadeh, Soheila Shafiei, and Steven Clement Anderson. 2009 [2008]. Annotated checklist of amphibians and reptiles of Iran. *Iranian Journal of Animal Biosystematics* 4(1):7-30.

[7223] Rastegar-Pouyani, Nasrullah, Rasoul Karamiani, Hamzeh Oraei, Azar Khosrawani, and Eskandar Rastegar-Pouyani. 2011. A new subspecies of *Darevskia raddei* (Boettger, 1892) (Sauria: Lacertidae) from the West Azerbaijan Province, Iran. *Asian Herpetological Research* 2(4):216-222, figs. 1[map], 2-4.

[7224] Rastegar-Pouyani, Nasrullah, Azar Khosravani, and Hamzeh Oraei. 2010. A new record of *Cyrtopodion scabrum* (Heyden, 1827) from the Caspian Sea coastal region, Guilan Province, northern Iran. *Herpetology Notes* 3:61-63.

[7225] Rastegar-Pouyani, Nasrullah, and Göran Nilson. 1998. A new species of *Lacerta* (Sauria: Lacertidae) from the Zagros Mountains, Esfahan Province, west-central Iran. *Proceedings of the California Academy of Sciences*, ser. 4, 50([19 June]):267-277, figs. 1-7.

[7226] Rastegar-Pouyani, Nasrullah, and Göran Nilson. 1998 [1997]. A new species of *Eremias* (Sauria: Lacertidae) from Fars Province, south-central Iran. *Russian Journal of Herpetology* 4([July-December]):94-101, figs. 1-8.

[7227] Rastegar-Pouyani, Nasrullah, and Göran Nilson. 2002. Taxonomy and biogeography of the Iranian species of *Laudakia* (Sauria: Agamidae). *Zoology in the Middle East, Heidelberg* 26:93-122, figs. 1-12 [maps 1, 3, 5, 6, 8, 11-2], tables 1-3.

[7228] Rastegar-Pouyani, Nasrullah, Göran Nilson, and Hiwa Faizi. 2006. A new species of *Asaccus* (Sauria: Gekkonidae) from Kurdistan Province, western Iran. *Hamadryad* 30([31 March]):141-150, figs. 1-2[maps], 3-8.

[7229] Rastegar-Pouyani, Nasrullah, Hamzeh Oraei, and Morteza Johari. 2009. New records of the gekkonid lizard, *Cyrtopodion heterocercum heterocercum* (Sauria: Gekkonidae) from Isfahan Province, central Iran, with an extended description and notes on distribution. *Russian Journal of Herpetology* 16(2[15 June]):95-100, figs. 1-4, tables 1-2.

[7230] Rastegar-Pouyani, Nasrullah, Hamzeh Oraei, and Morteza Johari. 2009. A new record of the gekkonid lizard *Tropiocolotes latifi* Leviton & Anderson, 1972 from Iran (Sauria: Gekkonidae). *Zoology in the Middle East, Heidelberg* .

[7231] Rastegar-Pouyani, Nasrullah, and Eskandar Rastegar-Pouyani. 2001. A new species of *Eremias* (Sauria: Lacertidae) from highlands of Kermanshah Province, western Iran. *Asiatic Herpetological Research* 9:107-112, figs. 1-2 [maps], 3-5.

[7232] Rastegar-Pouyani, Nasrullah, and Eskandar Rastegar-Pouyani. 2005. A new form of *Eremias* (Sauria: Lacertidae) from the Alvand Mountains, Hamedan Province, western Iran. *Iranian Journal of Animal Biosystematics* 1(1):14-20, figs. 1-2[maps], 3-4.

[7233] Rastegar-Pouyani, Nasrullah, Mozafar Sharifi, and Somayeh Assadian Narenji. 2005. Analysis of geographic variation within populations of *Neurergus microspilotus* and between *N. kaiseri* and *N. microspilotus* (Caudata: Salamandridae). *Russian Journal of Herpetology* 12(2[May-August]):127-134, figs. 1-

2[maps], 3-6, tables 1-6.

[7234] Rathor, M. S. 1970. Temperature responses in the Indian sand lizard *Ophiomorus streeti* Anderson and Leviton. *Japanese Journal of Ecology* 20([April]):67-80, tables 1-6.
(This paper apparently deals with *Ophiomorus tridactylus* (Blyth), not *O. streeti*.)

[7235] Rathor, M. S. 1970. Movements, homing behavior and territory of the Indian sand lizard *Ophiomorus tridactylus* (Blyth) Boulenger. *Japanese Journal of Ecology* 20([October]):208-210, figs.1-6, tables 1-2.

[7236] Rathor, M. S. 1970. Notes on the Indian sand skink *Ophiomorus tridactylus* (Blyth). *Journal of the Bombay Natural History Society* 67([August]):334.

[7237] Rathor, M. S. 1970. The Indian sand lizard *Opiomorus tridactylus* (Blyth) Boulenger that swims in the sand. *Zoologica Poloniae* 20:527-529, fig. 1.

[7238] Rato, C., Salvador Carranza, and D. J. Harris. 2011. When selection deceives phylogeographic interpretation: The case of the Mediterranean house gecko, *Hemidactylus turcicus* (Linnaeus, 1758). *Molecular Phylogenetics and Evolution* 58:365-373.

[7239] Raxworthy, Christopher J. 1988. A description and study of a new dwarf sub-species of smooth newt, *Triturus vulgaris*, from western Anatolia, Turkey. *Journal of Zoology, London* 215:753-763, figs. 1-3, pls. 1-3.

[7240] Raxworthy, Christopher J. 1989. Courtship, fighting and sexual dimorphism of the banded newt, *Triturus vittatus ophryticus*. *Ethology* 81:148-170.

[7241] Raxworthy, Christopher J. 1990. A review of the smooth newt (*Triturus vulgaris*) subspecies, including an identification key. *Herpetological Journal* 1(11[December]):481-492, figs. 1-9, 10[map]. 11-12.

[7242] Ray, K. K., and S. K. Acharyya. 1976. Concealed Mesozoic-Cenozoic Alpine Himalayan geosyncline and its petroleum possibilities. *American Association of Petroleum Geologists Bulletin* 60(5[May]):794-808, figs. 1[map], 2, 3[map], 4.

[7243] Raynaud, A. 1959. Observations préliminaires sur le dévelopment des organes sexuels de l'embryon d'orvet (*Anguis fragilis* L.). *Bulletin de la Société zoologique de France* 84:458-471.

[7244] Raynaud, A. 1960. Sur la différentiation sexuelle des embryons d'orvet (*Anguis fragilis* L.). *Bulletin de la Société zoologique de France* 85:210-230.

[7245] Raynaud, A. 1962. Les première stades de la formation des canaux de Muller chez l'embryon d'orvet (*Anguis fragilis* L.). *Bulletin Biologique de la France et de la Belgique* 96:281-304. (In French.)

[7246] Raza, S. Mohsin. 1957. The brain of *Uromastix hardwickii* Gray: I, external morphology. *Biologia* 3: 19-28.

[7247] Razvalyaev, A. V. 1966. *The Geological Map of Syria*. Syrian Arab Republic, Department of Geological and Mineral Research. 1:20,000. Explanatory notes.

[7248] Razzetti, Edoardo, Roberto Sindaco, Cristina Grieco, Francesca Pella, Ugo Ziliani, Fabio Pupin, Elisa Riservato, Daniele Pellitteri-Rosa, Luca Butikofer, Ahmed Saeed Suleiman, Badar Awadh Al-Aseily, Caterina Carugati, Eleonora Boncompagni, and Mauro Fasola. 2011. Annotated checklist and distribution of the Socotran Archipelago herpetofauna (Reptilia). *Zootaxa* (2826):1-44, figs. 1-32, table 1.

[7249] Reber, U. 1978. Versteckplatze für Reptilien in der Wuste. *Die Aquarien- und Terrarien Zeitschrift* 31:30-33. (In German.)

[7250] Rebsamen, A. 1988. Leopardgeckos *Eublepharis macularius*. *Aquaria* 35:136-137.

[7251] Rechinger, Karl Heinz. 1951. Grundzüge der Pflantzenverbreitung im Iran. *Verhandlungen Zoologishes-Botanisches Gesellschaft Wien* 92:181-188. (In German.)

[7252] Rechinger, Karl Heinz, ed. 1963-1983. *Flora Iranica*. Akademische Druck und Verlagsanstalt, Graz, Austria. 175 pp. (In German.)

[7253] Rechinger, Karl Heinz. 1977. Plants of the Touran Protected Area, Iran. *Iranian Journal of Botany* 1: 155-180.

[7254] Rechnic, J., P. Trachtenberg, J. Casper, Chaya Moroz, and André De Vries. 1962. A fibrinogenemia and thrombocytopenia in guinea pigs following injection of *Echis coloratus* venom. *Blood*. 20:735-749.

[7255] Reed, Charles A. 1956. Temporary bipedal locomotion in the lizard *Agama caucasica* in Iraq. *Herpetologica* 12([28 May]):128.

[7256] Reed, Charles A. 1957. Non-swimming water turtles in Iraq. *Copeia* 1957(1[5 April]):51.

[7257] Reed, Charles A. 1962. Snails on a Persian hillside. Ecology — prehistory — gastronomy. *Postilla, Yale Peabody Museum of Natural History* 66:1-20, 4 figs.

[7258] Reed, Charles A., and Robert J. Braidwood. 1960. Toward the reconstruction of the environmental sequence of northeastern Iraq. Pages 163-174 *in* R. J. Braidwood and B. Howe, eds., *Prehistoric Investigations in Iraqi Kurdistan*. *University of Chicago Oriental Institute Studies in Ancient Oriental Civilization*, 31. xxxxx, xxxxx.

[7259] Reed, Charles A., and Hymen Marx. 1959. A herpetological collection from northeastern Iraq. *Transactions of the Kansas Academy of Sciences* 62(1):91-122.

[7260] Reed, Charles A., and Hymen Marx. 1983. Lung disorder not necessarily repsonsible for the non-swimming behavior observed in aquatic turtles. *Copeia* 1983(2[6 May]):571-573.

[7261] Reeder, T. W. 1995. [Abstract] Phylogenetic placement of snakes within the Squamata: evidence from molecules and morphology. Page 66 in *American Society of Ichthyologists and Herpetologists, Program and Abstracts*, University of Alberta, Canada.

[7262] Rees, Alan F., Mohammad Jony, Dimitris Margaritoulis, and Brendan J. Godley. 2008. Satellite tracking

of a green turtle, *Chelonia mydas*, from Syria further highlights importance of North Africa for Mediterranean turtles. *Zoology in the Middle East, Heidelberg* 45:49-54, figs. 1-2[map].

[7263] Reese, D. S., and E. Hadjisterkotis. 1994. The conservation of the endemic grass snake *Natrix natrix cypriaca* in Cyprus. *British Herpetological Society Bulletin* ([Winter]):20-22.

[7264] Regional Activity Centre for Specially Protected Areas (RAC/SPA). 1999. Action Plan for the Conservation of Mediterranean Marine Turtles. Website: *<http//www.rac-spa.org.tn>*.

[7265] Regional Activity Centre for Specially Protected Areas (RAC/SPA). 2001. Descriptive Bibliography of Marine Turtles in the Mediterranean and Black seas. Website: *<http://www.rac-spa.org.tn>*.

[7266] Rehák, Ivan. 1985. On the Azerbaidjani kufi *Vipera lebetina obtusa*. *Akvarium Terarium* 28:29-32.

[7267] Rehák, Ivan. 1985. *Coluber rubriceps thracius* ssp. n. from Bulgaria (Reptilia: Squamata: Colubridae). *Vestnik Ceskoslovenské Spolecnosti Zoologické* [*Acta Societatis Zoologicae Bohemoslovacae*] 49:276-280, Separately paginated plates.

[7268] Rehák, Ivan. 1987. [Herpetological observations from Turkey]. *Akvarium Terarium* 30:30-32. (In Czech.)

[7269] Rehák, Ivan. 1991. [Reptiles and amphibians of Egypt. Part 4.]. *Akvarium Terarium* 34:24-25. (In Czech.)

[7270] Rehák, Ivan, and Fritz Jürgen Obst. 1993. *Coluber rubriceps* (Venzmer, 1919) — Rötliche Schlanknatter. Pages 155-166 *in* Wolfgang Böhme, ed., *Handbuch der Reptilien und Amphibien Europas*, vol. 3/I: Schlangen (Serpentes) I (Typhlopidae, Boidae, Colubridae 1: Colubrinae). (Includes figs. 36, 37 [hemipenes], 38 [map].) AULA-Verlag, Wiesbaden, Germany. (In German.)

[7271] Rehák, Ivan, and Dale J. Osborn. 1988. Notes on the distribution of reptiles and amphibians in Egypt. *Vestnik Ceskoslovenské Spolecnosti Zoologické* [*Acta Societatis Zoologicae Bohemoslovacae*] 52:271-277.

[7272] Rehberg, Fritz. 1981. Nachtrag zu *Mertensiella luschani*, der Lykische Salamander. *Herpetofauna* [*Weinstadt*] 3(10[January]):23, 2 figs. [color]. (In German.)

[7273] Reichmann, Alon, and Amos Bouskila. 1997. [Abstract] The effect of moolight on the behavior of a desert gecko. Pages xxxxx *in* Zbyněk Roček and Scott Hart, eds., *Herpetology '97. Abstracts of the Third World Congress of Herpetology 2-10 August 1997 Prague, Czech Republic*. Third World Congress of Herpetology, Prague, Czech Republic.

[7274] Reid, H. Alistair. 1956. Sea snake bites. *British Medical Journal* :73-78.

[7275] Reid, H. Alistair. 1957. Sea snake bite: a survey of fishing villages in northwest Malaya. *British Medical Journal* :1266-1272.

[7276] Reid, H. Alistair. 1970. The principles of snakebite treatment. *Clinical Toxicology* 3:473.

[7277] Reid, H. Alistair. 1975. Epidemiology of sea snake bites. *Journal of Tropical Medicine and Hygiene* 78:106-113.

[7278] Reid, H. Alistair. 1975. Antivenom in sea-snake bite poisoning. *Lancet* 15:1-6.

[7279] Reid, H. Alistair. 1975. Epidemiology and clinical aspects of sea snake bites. Pages 417-462 *in* W. A. Dunson, ed., *The Biology of Sea Snakes*. University Park Press, Baltimore, Maryland, USA.

[7280] Reid, H. Alistair. 1977. Prolonged defibrination syndrome after bite by the carpet viper, *Echis carinatus*. *British Medical Journal* 2:1326.

[7281] Reid, H. Alistair. 1977. Snakebite part 1. Clinical features. *Journal of the Saudi Arabian Natural History Society* 19:30-33.

[7282] Reid, H. Alistair. 1977. Snakebite part 2. Treatment. *Journal of the Saudi Arabian Natural History Society* 19:33-38.

[7283] Reid, H. Alistair. 1977. Snakebite. *Tropical Doctor* 2:155-163.

[7284] Reilinger, Robert, and Simon McClusky. 2011. Slowing of Africa-Eurasia convergence provides a unifying, dynamic mechanism for Mediterranean/Middle East tectonics. *Geological Society of America Abstracts with Programs on CD* Technical Programs: Bonus Material([9 October]):PaperNo.19-No.11.

[7285] Reilly, Stephen M. 1983. Attempts to induce captive breeding in the salamander, *Batrachuperus mustersi*. *Bulletin of the Chicago Herpetological Society* 18(1):12-14, 1 fig.

[7286] Reilly, Stephen M. 1983. The biology of the high altitude salamander *Batrachuperus mustersi* from Afghanistan. *Journal of Herpetology* 17([7 April]):1-9, figs. 1-2, 2 tables.

[7287] Reilly, Stephen M. 1987. *Paradactylodon*: A junior synonym for *Batrachuperus*. *Amphibia-Reptilia* 8([August]):283-284.

[7288] Reinhard, W., and Zdenek Vogel. 1975. Colubrid snakes. Pages 381-414 *in* B. Grzimek, H. Hediger, K. Klemmer, O. Kuhn, and H. Wermuth, eds., *Grzimek's Animal Life Encyclopedia*, English edition, vol. 6. Van Nostrand, New York, New York, USA.

[7289] Reinig, W. F. 1932. Allgemeine kennzeichnung der Tierwelt in Ökologischer und Faunistischer. [Reptiles and amphibians]. Pages 45-46 *in Hinsicht in Wissenschaftliche Ergebnisse der Altai-Pamir Expedition 1928*, vol. 3.

[7290] Reiserer, Randall S. 2002. Stimulus Control of Caudal Luring and Other Feeding Responses: a Program for Research on Visual Perception in Vipers. Pages 361-383 *in* Gordon W. Schuett, Mats Höggren, Michael E. Douglas, and Harry W. Greene, eds., *Biology of the Vipers*. Eagle Mountain Publishing, Eagle

Mountain, Utah, USA.

[7291] Remy, Andreas, and Alexander Remy. 1990. Zur Haltung und Zucht von *Stenodactylus sthenodactylus*. *Herpetofauna* [*Weinstadt*] 12(65[April]):6-9, figs. 1-4, tables 1-2. (In German with abstract in German and English.)

[7292] Rendahl, Hialmar. 1933. Die Unterarten des *Ancistrodon halys* Pallas nebst einigen Bemerkungen zur Herpetologie Zentralasiens. *Arkiv for Zoologi, Stockholm*, ser. 25A, 2:1-33. (In German.)

[7293] Renous, S. 1979. Application des principes cladistiques a la phylogénèse et la biogéographie des Lacertiliens. *Gegenbaurs Morphologisches Jahrbuch, Leipzig* 125:376-432. (In French.)

[7294] Renous, S. 1981. Development de l'aspect historique de la biogéographie par la superposition de deux thèses: proposition d'une hypothèse phylogénétique batie selon les pincipes Hennigiens et theorie de la dérive des continents. *Comptes Rendues de la Société Biogeographique* (*Paris*) 57:81-102. (In French.)

[7295] Reuss, Adolph. 1834 [1833]. Zoologischen Miscellen: Reptilien. Saurier. Batrachier. *Museum Senckenberg* 1:27-62, pl. 3. (In German.)

[7296] Reuss, Adolph. 1834. Zoologische Miscellen. Reptilien. Ophidier. *Museum Senckenberg* 1:129-162, pls. 7-9. (In German.)

[7297] Reuss, Theodor. 1927. Sechs europäische Giftschlangengattungen. *Zoologischer Anzeiger* 73:124-129. (In German.)

[7298] Reuss, Theodor. 1933. Fortsetzung und Schluss der Originalberichte. *Nachrichtenblatt des Aquarien- und Terrarien-Verein Berlin* 1933:372-373. (In German.)
(Addendum to "Über eine neurotoxische" etc. [*in*] Glasnik Zemalj. Mus. Bosn. [*fide* Zool. Rec. 72[1935] (14):21].)

[7299] Reyre, D., and S. Mohafez. 1972. *A First Contribution of the NIOC-ERAP Agreements to the Knowledge of Iranian Geology*. TECHNIP, Paris, France. 58 pp.

[7300] Rezaie-Atagholipour, Mohsen, Alireza Riyahi-Bakhtiari, Mehdi Rajabizadeh, and Parviz Ghezellou. 2012. Status of the annulated sea snake, *Hydrophis cyanocinctus*, in the Hara Protected Area of the Persian Gulf (Reptilia: Elapidae: Hydrophiinae). *Zoology in the Middle East, Heidelberg* 57:53-60, figs. 1-5, tables 1-3.

[7301] Rezaie-Atagholipour, Mohsen, Alireza Riyahi-Bakhtiari, Mirmasoud Sajjadi, Chee Kong Yap, Sanaz Ghaffari, Zohreh Ebrahimi-Sirizi, and Parviz Ghezellou. 2012. Metal concentrations in selected tissues and main prey species of the annulated sea snake (*Hydrophis cyanocinctus*) in the Hara Protected Area, northeastern coast of the Persian Gulf, Iran. *Marine Pollution Bulletin* 64(2[February]):416-421, figs. 1[map], 2, tables 1-2.

[7302] Rhen, T., A. Schroeder, J. T. Sakata, V. Huang, and D. Crews. 2010. Segregating variation for temperature-dependent sex determination in a lizard. *Heredity* 106:649-660.
(Published online 11 August 2010; doi:10.1038/hdy.2010.102)

[7303] Rhodin, Anders G. J., Peter C. H. Pritchard, Peter Paul van Dijk, Raymond A. Saurmure, Kurt A. Buhlmann, John B. Iverson, and Russell A. Mittermeier, eds. 2008-2010. *Conservation of Freshwater Turtles and Tortoises. A Compilation Project of the IUCN/SSC Tortoise and Freshwater Turtle Specialist Group. Chelonian Research Monographs*, vol. 5(1-3).

[7304] Rhodin, Anders G. J., and Hobart Muir Smith. 1982. The original authorship and type specimen of *Dermochelys coriacea*. *Journal of Herpetology* 16([3 September]):316-317.

[7305] Riabinin, A. N. 1928. [A fossil frog from Transcaucasia]. *Annuaire de la Société Paléontologique de Russie, Petrograd* 7:87-97. (In Russian, with German summary.)

[7306] Riad, A. M. 1958. Effect of cobra venom on erythrocytes. *Proceedings of the Egyptian Academy of Sciences* 13:10-17.

[7307] Richards, B. W. M., Lewis A. Owen, and E. D. Rhodes. 2000. Timing of Late Quaternary glaciations in the Himalayas of northern Pakistan. *Journal of Quaternary Science* 15:283-297.

[7308] Richter, Elisabeth. 1961. Zwei Arten Dornschwanz-Agamen, *Uromastyx asmussi* und *U. acanthurus*, als "Haustiere". *Die Aquarien- und Terrarium-Zeitschrift* (*DATZ*), *Stuttgart* 14:343-347,374-377. (In German.)

[7309] Richter, R. 1955. Aus dem Leben der Wurmschlangen. *Natur und Volk* 85:360-363.

[7310] Richter, W. 1956. Reisebericht über die entomologische Reise in Südost-Iran, 1954. *Jahreshefte des Vereins für vaterländische Naturkunde in Würtemberg* 111:57-67. (In German.)

[7311] Richter, W., and E. Schuz. 1959. Zoologische Arbeiten des Stuttgarter Museums über Iran (Bibliographie). *Stuttgarter Beiträge zur Naturkunde aus dem Staatlichen Museum für Naturkunde in Stuttgart* 22:1-8. (In German.)

[7312] Rickert, Michael. 1998. Die Fächerfingergeckos der Gattung *Ptyodactylus* Teil II: Haltung un Zucht von *Ptyodactylus hasselquistii ragazzi* Anderson, 1898. *Sauria* 20:3-9. (In German.)

[7313] Ricou, L.-E., J. Braud, and J. H. Brunn. 1977. Le Zagros. *Mémoire de la Société geologique de France* xxxxx:33-52. (In French.)

[7314] Ricqlés, Armand de, and Michel Laurin. 1999. The origin of tetrapods. Pages 23-33 *in* Claude Miaud and Robert Guyetant, eds., *Current Studies in Herpetology. Proceedings of the 9th Ordinary General Meeting of the Societas Europaea Herpetologica 25-29 August 1998 Le Bourget du Lac, France*. (Includes figs. 1-2.) Societas Europaea Herpetologica, Le Bourget du Lac,

France.

[7315] Rieben, E. H. 1966. Geological observations on alluvial deposits in northern Iran. Geological Survey of Iran, Report No. 9. xxxxx pp.

[7316] Rieben, H. 1935. Contribution à la géologie de l'Azerbeidjan persan. *Bulletin de la Société neuchâteloise de Sciences Naturelles, Neuchâtel* 59:20-144. (In French.)

[7317] Riehl, C. J., J. T. Lell, and Linda R. Maxson. 1995. Relationships among Palearctic *Hyla*: Insights from immunology. *Biochemical Systematics and Ecology* 23:245-249.

[7318] Rieppel, Olivier. 1978. A functional and phylogenetic interpretation of the skull of the Erycinae (Reptilia, Serpentes). *Journal of the Zoological Society, London* 186:185-208.

[7319] Rieppel, Olivier. 1979. Das Beutegang-Verhalten der Eidechsenatter *Malpolon monspessulanus* Hermann, 1804. *Die Aquarien- und Terrarium-Zeitschrift (DATZ), Stuttgart* 26:139-142. (In German.)

[7320] Rieppel, Olivier. 1979. The classification of primitive snakes and the testability of phylogenetic theories. *Biologisches Zentralblatt* 98:537-552.

[7321] Rieppel, Olivier. 1979. A cladistic classification of primitive snakes based on skull structure. *Zeitschrift für Zoologische Systematik und Evolutionsforschung* 17:140-150.

[7322] Rieppel, Olivier. 1979. The braincase of *Typhlops* and *Leptotyphlops* (Reptilia: Serpentes). *Zoological Journal of the Linnean Society* 65:161-176.

[7323] Rieppel, Olivier. 1980. *The Phylogeny of Anguinomorph Lizards*. Birkhauser Verlag, Basel, Switserland. 86 pp.

[7324] Rieppel, Olivier. 1981. *Tarentola mauritanica* (Linnaeus 1758) — Mauergecko. Pages 119-133 *in* Wolfgang Böhme, ed., *Handbuch der Reptilien und Amphibien Europas*, vol. 1: Echsen (Sauria) I (Gekkonidae, Agamidae, Chamaeleonidae, Anguidae, Amphisbaenidae, Scincidae, Lacertidae). (Includes figs. 20, 21-22 [maps].) Akademische Verlagsgesellschaft, Wiesbaden, Germany. (In German.)

[7325] Rieppel, Olivier. 1987. Phylogenetic relationships within the Chamaeleonidae, with comments on some aspects of cladistic analysis. *Zoological Journal of the Linnean Society* 89:41-62.

[7326] Rieppel, Olivier. 1988. The classification of the Squamata. Pages 261-293 *in* J. Benton, ed., *The Phylogeny and Classification of the Tetrapods*, vol. 1. *The Systematics Association, Special Volume No. 35A*. Clarendon Press, Oxford, England, UK.

[7327] Rieppel, Olivier. 1988. A review of the origin of snakes. Pages 37-130 *in* Max K. Hecht, B. Wallace, and Gillian T. Prance, eds., *Evolutionary Biology*, vol. 22. Plenum Press, New York, New York, USA.

[7328] Rieppel, Olivier. 1994. The Lepidosauromorpha: an overview with special emphasis on the Squamata. Pages 23-37 *in* N. C. Fraser and H.-D. Sues, eds., *In the Shadow of the Dinosaurs: Early Mesozoic Tetrapods*. Cambridge University Press, Cambridge, England, UK.

[7329] Rieppel, Olivier, and R. R. Reisz. 1994. The origin and early evolution of turtles. *Annual Review of Ecology and Systematics* 30:1-22.

[7330] Rieppel, Olivier, and Hussam Zaher. 2000. The intramandibular joint in squamates and the phylogenetic relationships of the fossil snake *Pachyrhachis problematicus* Haas. *Fieldiana: Geology*, ser. New Series, 43:1-69.

[7331] Rieppel, Olivier, and Hussam Zaher. 2000. The braincases of mosasaurs and *Varanus*, and the relationships of snakes. *Zoological Journal of the Linnean Society* 129:489-514, 6 figs.

[7332] Rifai, Lina B., Walid N. Al-Melhim, and Zuhair S. Amr. 1998. On the diet of the Barn Owl, *Tyto alba*, in northern Jordan. *Zoology in the Middle East, Heidelberg* 16:31-34, fig. 1, table 1.

[7333] Rifai, Lina, David Modrý, Petr Neças, and Zuhair S. Amr. 2003. The occurrence of *Acanthodactylus hardyi* Haas, 1957 in the Hashemite Kingdom of Jordan and notes on its ecology. *Zoology in the Middle East, Heidelberg* 28:33-38, figs. 1-3, 1 table.

[7334] Rigler, Lorenz. 1852. *Die Türkei und deren Bewohner in ihren naturhistorischen, physiologischen und pathologischen Verhältnissen vom Stanpunkte Constantinopel's*, vol. 1. Gerold, Vienna, Austria. 413 pp. (In German.)

[7335] Rimpp, Kurt. 1978. *Salamander und Molche: Schwanzlurche im Terrarium*. Eugen Ulmer, Stuttgart, Germany. 205 pp., 32 photos, 150 maps. (In German.)

[7336] Rinat, Zafrir. 2011. Long thought extinct, Hula painted frog found once again in Israeli nature reserve. *Haaretz Daily Newspaper, Israel News*. 17 November 2011.

[7337] Riney, T. 1953. Notes on the Syrian lizard *Acanthodactylus tristrami orientalis*. *Copeia* 1953([26 February]):66-67, fig. 1.

[7338] Ripley, S. Dillon. 1954. Comments on the biogeography of Arabia with particular reference to birds. *Journal of the Bombay Natural History Society* 52([August-December]):241-248, 2 maps.

[7339] Risch, Jean-Paul. 1984. Brève diagnose de *Paradactylodon*, genre nouveau d'urodele de l'Iran (Amphibia, Caudata, Hynobiidae). *Alytes* 3(1[March]):44-46, table 1. (In French.)

[7340] Riumin, A. V. 1968. On the ecology of desert monitor in southern Turkmenistan. Pages 28-31 *in Gerpetologiya Srednei Azii*. Fan, Tashkent. (In Russian.)

[7341] Rivera, Xavier. 1998. All species of *Salamandra*. *Reptilia* (*GB*) *The European Herp Magazine* 1:50-55.

[7342] Rivera, Xavier, and César Barrio. 1997. Informe: Hipotesis sobre el origen y laevolucion de los anfibios del Norte de Africa [The evolution of North African

Amphibians]. *Reptilia* (*E*) *Revista Especializada en Reptiles, Anfibios y Artropodos* 3:43-48. (In Spanish.)

[7343] Robb, Joan. 1960. The internal anatomy of *Typhlops* Schneider (Reptilia). *Australian Journal of Zoology* 8:181-216, 3 pls.

[7344] Robb, Joan. 1967 [1966]. The generic status of the Australasian typhlopids (Reptilia: Squamata). *Annals and Magazine of Natural History*, ser. 13, 9([9 March]):675-679, figs. 1-6.

[7345] Roberts, D. G. 1970. A discussion mainly concerning the contributions by Hutchinson and by Baker. *Philosophical Transactions of the Royal Society of London* 267:399-405.

[7346] Robertson, Alastair H. F. 1987. The transition from a passive margin to an Upper Cretaceous foreland basin related to ophiolite emplacement in the Oman Mountains. *Geological Society of America Bulletin* 99(5[November]):633-653, figs. 1[map], 2-21.

[7347] Robertson, Alastair H. F. 1999. Overview of the genesis and emplacement of Mesozoic ophiolites in the Eastern Mediterranean Tethyan region. *Lithos* 65(1-2[November]):1-67, figs. 1-23.
(Online 17 October 2002; <*http://dx.doi.org/10.1016/S0024-4937(02)00160-3*>)

[7348] Robertson, Alastair H. F. 2000. Tectonic setting of the north African/Arabian continental margin in relation to the bordering Tethys ocean. Pages 87-89 *in* *African Continental Margins of the Mediterranean Sea*, Djerba (Tunisia), 22-25 November 2000 edition. (Includes figs. 1-3 [maps].) *In* Frédéric Briand, ed., *CIESM Workshop Series*, 13. CIESM, Monaco.

[7349] Robertson, Alastair H. F., and J. E. Dixon. 1984. Introduction: aspects of the geological evolution of the Eastern Mediterranean. Pages 1-74 *in* J. E. Dixon and Alastair H. F. Robertson, eds., *The Geological Evolution of the Eastern Mediterranean*. (Includes figs. 1-23.) *Geological Society, London, Special Publications*, 17. Blackwell Scientific Publishers, Oxford, England, UK.

[7350] Robertson, Alastair H. F., Mike P. Searle, and A. C. Ries, eds. 1990. *The Geology and Tectonics of the Oman Region*. *Geological Society Special Publications*, vol. 49. Geological Society of London, London, UK. xviii + 835(+) pp.

[7351] Robertson, Alastair H. F., Mike P. Searle, and A. C. Ries. 1990. Introduction. Pages xi-xviii *in* Alastair H. F. Robertson, M. P. Searle, and A. C. Ries, eds., *The Geology and Tectonics of the Oman Region*. (Includes 1 fig.) *Geological Society Special Publication*, 49. Geological Society of London, London, UK.

[7352] Robinson, P. L. 1967. The evolution of the Lacertilia. *Sudan Notes and Records* 62:395-407.

[7353] Robinson, P. L. 1976. How *Spenodon* and *Uromastyx* grow their teeth and use them. Pages 43-64 *in* Angus d'Albini Bellairs and Christopher Barry Cox, eds., *Morphology and Biology of Reptiles*. Academic Press for the Linnean Society, London, England, UK.

[7354] Roček, Zbyněk. 1981. *Cranial Anatomy of Frogs of the Family Pelobatidae Stannius, 1856, with Outlines of Their Phylogeny and Systematics*. Acta Univ. Carolinae — Biol., 1980. 164 pages.

[7355] Roček, Zbyněk, ed. 1986. *Studies in Herpetology. Proceedings of the European Herpetological Meeting* (*3rd Ordinary General Meeting of the Societas Europaea Herpetologica*), *Prague, 1985*. Charles University, for the Societas Europaea Herpetologica, Prague, Czechoslovakia. xxxxx pp.
(Proceedings [abstracts] of the papers presented at the meeting.)

[7356] Roček, Zbyněk. 1993. Holocene anurans from Caucasus. *Asiatic Herpetological Research* 5([December]):31-44, figs. 1-8.

[7357] Roček, Zbyněk. 1999. Developmental story of the anuran skull: Does it provide any phylogenetic information? Pages 35-50 *in* Claude Miaud and Robert Guyetant, eds., *Current Studies in Herpetology. Proceedings of the 9th Ordinary General Meeting of the Societas Europaea Herpetologica 25-29 August 1998 Le Bourget du Lac, France*. (Includes figs. 1-16.) Societas Europaea Herpetologica, Le Bourget du Lac, France.

[7358] Roček, Zbyněk, and L. A. Nessov. 1993. Cretaceous anurans from Central Asia. *Palaeontographica* 226([February]):1-54, separate unpaginated plates.

[7359] Rodriguez, F., J. L. Oliver, A. Marin, and J. R. Medina. 1990. The general stochastic-model of nucleotide substitution. *Journal of Theoretical Biology* 142: 485-501.

[7360] Rödel, Mark-Oliver, R. Bussman, and A. Kaup. 1989. Beitrag zur Biotopwahl von *Ophiomorus punctatissimus* (Bibron & Bory 1833). *Sauria* 11:27-30. (In German.)

[7361] Rögl, Fred. 1996. Migration pathways between Africa and Eurasia - Oligocen-Miocene paleogeograpy. *Europal.* 10:23-26.

[7362] Rögl, Fred. 1998. Paleogeographic considerations for Mediterranean and Paratethys seaways (Oligocene to Miocene). *Annalen des Naturhistorischen Museums in Wien* 99A:279-310, fig. 1, pls. 1-8.

[7363] Rögl, Fred. 1999. Circum-Mediterranean Miocene paleogeography. Pages 39-48 *in* G. Rössner and K. Heissig, eds., *The Miocene Land Mammals of Europe*. Dr. Friedrich Pfeil, Munich, German.

[7364] Rögl, Fred. 1999. Oligocene-Miocene paleogeography and stratigraphy of the Circum-Mediterranean region. Pages xxv+523 *in* P. J. Whybrow and A. Hill, eds., *Fossil Vertebrates of Arabia*. (Includes plus 40 [unnumbered] pages of Arabic summary.) Yale University Press, New Haven, Connecticut, USA.

[7365] Rögl, Fred, and Fritz F. Steininger. 1983. Vom Zerfall der Tethys zu Mediterran und Paratethys. *Annalen des Naturhistorischen Museums in Wien* 85:133-153.

(In German.)

[7366] Rögl, Fred, and Fritz F. Steininger. 1984. Neogene Paratethys, Mediterranean and Indo-Pacific seaways. Pages 171-200 *in* P. Benchley, ed., *Fossils and Climate*. John Wiley & Sons, Chichester, UK.

[7367] Rösler, Herbert. 1979. Eine siamesische Zwillingsbildung bei der Gecko-species *Crossobamon eversmanni* (Reptilia: Sauria: Gekkonidae). *Salamandra* 15([15 June]):108-110, figs. 1-2. (In German, with English abstract.)

[7368] Rösler, Herbert. 1987. Etwas über das Alter von Gekkonen (Sauria: Gekkonidae). *Elaphe* 9:27-29. (In German.)

[7369] Rösler, Herbert. 1990. Egg mass and size variability in *Tenuidactylus caspius*. *Vestnik Zoologii* [*Zoological Record*], *Kiev* 1990:79-81.

[7370] Rösler, Herbert. 1994. Eine neue Unterart von *Cyrtopodion* (*Mediodactylus*) *kotschyi* (Steindachner, 1879) aus der Türkei (Reptilia: Sauria: Gekkonidae). *Zoologische Abhandlungen Staatliches Museum für Tierkunde in Dresden* 48 [1994] (1[5] [2 May]):95-101, figs. 1-3, 4[map], table 1. (In German, with English summary.)

[7371] Rösler, Herbert. 1995. *Geckos der Welt, alle Gattungen*. Urania-Verlag, Leipzig, Germany. 256 pp. (In German.)

[7372] Rösler, Herbert. 1996. Field observations and captive husbandry in *Eublepharis turcmenicus* Darevsky, 1978. *Dactylus* 31([January]):24-28.

[7373] Rösler, Herbert. 1998. Liste der während eines Aufenthalts vom 03.11.1997 bis 12.11.1997 auf Sokotra nachgewiesenen Geckos (Sauria: Gekkonidae). *Gekkota* 1:33-35. (In German.)

[7374] Rösler, Herbert. 1998. Studiem an den Begattungsorganen der Geckos (Reptilia: Gekkota) — 1. Externmorphologische Merkmale und ihre Terminologie sowie mögliche Ursachen für Fehldeutungen in der Merkmalsanalyse an evertierten Hemipenes. *Gekkota* 1:36-64. (In German.)

[7375] Rösler, Herbert. 1998. *Phyllodactylus riebeckii* (Peters, 1882) (Sauria: Gekkonidae) — ein Fruchtfresser. *Gekkota* 1:190-192. (In German.)

[7376] Rösler, Herbert. 1998. Buchbesprechung: Gecko Fauna of the USSR and Contiguous Regions. *Sauria* 20:15-17. (In German.)

[7377] Rösler, Herbert. 1999. Paläarktische Geckos (Reptilia: Gekkota). Teil II: *Eublepharis turcmenicus* Darevsky, 1978. *Sauria* 21(3):21-26, figs. 1-2, table 1.

[7378] Rösler, Herbert. 2000. Kommentierte Liste der rezent, subrezebt und fossilen bekannten Gecko-Taxa (Reptilia: Gekkonomorpha). *Gekkota* 2:28-153. (In German.)

[7379] Rösler, Herbert. 2000. Die postanale Beschuppung bei *Cyrtodactylus* Gray, 1827 und *Cyrtopodion* Fitzinger, 1843 — funktionelle und taxonomische Aspekte (Sauria: Gekkonidae). *Gekkota* 2:154-207. (In German.)

[7380] Rösler, Herbert. 2000. Studien an den Begattungsorganen der Geckos (Reptilia: Gekkonomorpha) — 4. Der Hemipenis von *Ptyodactylus hasselquistii hasselquistii* (Donndorff, 1798) (Gekkonidae: Gekkoninae). *Gekkota* 2:249-254. (In German.)

[7381] Rösler, Herbert, Jorn Kohler, and Wolfgang Böhme. 2008. A new species of the diurnal gekkonid genus *Pristurus* Rüppell, 1835 from the Red Sea Island Hanish al-Kabir, Yemen. *Amphibia-Reptilia* 29:217-227.

[7382] Rösler, Herbert, and Nikolai Nikolaevich Szczerbak. 1993. Die Jugendentwicklung von *Eublepharis turcmenicus* Darewskij, 1978 im Terrarium. *Salamandra* 28(3/4[31 January]):275-278, figs. 1, 2-5[col. photos]. (In German, with English summary.)

[7383] Rösler, Herbert, and Wolfgang Wranik. 1998. Beiträge zur Herpetologie der Republik Jemen. 3. Geckos des südlichen Jemen und der Insel Sokotra (Reptilia: Sauria: Gekkonidae). *In* Uwe Fritz, F. J. Obst, and B. Andreas, eds., Contribution to a "Herpetologia Arabica". *Faunistische Abhandlungen aus dem Staatliches Museum für Tierkunde Dresden* 21(12, Suppl.[30 August]):113-132, figs. 1-4, tables 1-6. (In German, with English abstract.)

[7384] Rösler, Herbert, and Wolfgang Wranik. 1999. Beiträge zur Herpetologie der Republik Jemen. 5. Drei neue Gecko-Arten vom Sokotra-Archipel (Reptilia: Sauria: Gekkonidae). *Faunistische Abhandlungen des Staatliches Museum für Tierkunde, Dresden* 50: 249-265, figs. 1-11, 1 pl.

[7385] Rösler, Herbert, and Wolfgang Wranik. 2000. Beiträge zur Herpetologie der Republik Jemen. 6. Erste Übersicht zur Herpetofauna der Insel Darsa (Sokotra-Archipel) (Reptilia: Sauria et Serpentes). *Faunistische Abhandlungen des Staatliches Museum für Tierkunde, Dresden* 22([30 Oktober]):85-94, figs. 1-8. (In German.)

[7386] Rösler, Herbert, and Wolfgang Wranik. 2000. Die Geckofauna des Sokotra-Archipels (Sauria: Gekkonidae). *Gekkota* 2:20-27. (In German.)

[7387] Rösler, Herbert, and Wolfgang Wranik. 2003. Reptilia (Reptiles). Pages 121-151 *in* Wolfgang Wranik, ed., *Fauna of the Socotran Archipelago Field Guide*. (Includes pls. 63-92.) Univ.-Druckerei, Rostock, Germany.

[7388] Rösler, Herbert, and Wolfgang Wranik. 2004. A key and annotated checklist to the reptiles of the Socotra Archipelago. *Fauna of Saudi Arabia* 20([5 September]):505-536, figs. 1[map] -4, 44 col. pls.

[7389] Rösler, Herbert, and Wolfgang Wranik. 2005. Die Gecko-Inseln. 1. Teil: Die nachtaktiven Geckos der Gattung *Haemodracon* Bauer, Good, Branch 1997 und *Hemidactylus* Gray 1825 vom Sokotra Archipel, Jemen (Reptilia: Sauria: Gekkonidae). *Sauria* 27(4):15-26.

[7390] Rösler, Herbert, and Wolfgang Wranik. 2006. The

reptiles of the Socotra Archipelago with special remarks on the slender blind snakes (Leptotyphlopidae: *Leptotyphlops*). Pages 125-126 *in* Miguel Vences, Jörn Köhler, Thomas Ziegler, and Wolfgang Böhme, eds., *Herpetologia Bonnensis II*. (Includes 1 table.) *Proceedings of the 13th Congress of the Societas Europaea Herpetologica*. Societas Europaea Herpetologica, Bonn, Germany.

[7391] Rogner, M. 1983. Zur Biologie des Harduns (*Agama stellio*) und seiner Verbreitung in der Türkei. *Die Aquarien- und Terrarium-Zeitschrift* (*DATZ*), *Stuttgart* 36:188-192. (In German.)

[7392] Rogner, M. 1988. *Die Froschlurche Europas. Beschreibung der in Europa vorkommenden Gattungen, Arten und Unterarten*. Albrecht Philler Verlag, Minden, Germany. 111 pp. (In German.)

[7393] Rogner, M. 1997. *Lizards*, vol. 1. Krieger Publishing Co., Malabar, Florida, USA. xxxxx pp.

[7394] Rohde, H. 1991. Der Leopardgecko, *Eublepharis macularius* (Blyth 1854): immer noch für eine Überraschung gut. *Sauria* 13:29. (In German.)

[7395] Rohde, H. 1991. The leopard gecko, *Eublepharis macularius* (Blyth 1854), still good for a surprise. *Sauria* (*E*) 1:29.

[7396] Roitberg, Evgeny S. 1994. A comparative study of intra- and inter-population variation in two sympatric lizards, *Lacerta agilis boemica* and *L. strigata* in Daghestan. *Russian Journal of Herpetology* 1([January]):77-85, figs. 1 [map], 2-5.

[7397] Roitberg, Evgeny S. 1994. Morphological analysis of the Caucasian rock lizards *Lacerta caucasica caucasica* and *L. c. daghestanica* from the contact zone. *Russian Journal of Herpetology* 1([July]):179-184, figs. 1 [map], 2-3, 3 tables.

[7398] Roitberg, Evgeny S. 1999. Phenetic relationships between *Lacerta caucasica, L. daghestanica* and *L. praticola* (Reptilia, Lacertidae): a multivariate trend in external morphology. *Natura Croatica, Zagreb* 8(3[30 September]):189-200, figs. 1-5, tables 1-4.

[7399] Roitberg, Evgeny S. 1999. Morphological differentiation between nominative and Daghestanian forms of *Lacerta caucasica* (Sauria, Lacertidae) complex in their contact zone: sympatric populations of Daghestan and south-eastern Chechen Republic. *Russian Journal of Zoology* 3:43-52.

[7400] Rol, R. 1956. Les études écologiques et systématiques sur la flore ligneuse de la région Caspienne. xxxxx. xxxxx pp. (In French.)

[7401] Roll, Uri, Lewi Stone, and Shai Meiri. 2009. Hotspot facts and artifacts — Questioning Israel's great biodiversity. *Israel Journal of Ecology & Evolution* 55:263-279, figs. 1-2, tables 1-4, Appendix, Table 1A. (Online: doi:10.1560/ijee.55.3.263)

[7402] Romer, Alfred Sherwood. 1956. *Osteology of the Reptiles*. University of Chicago Press, Chicago, Illinois, USA. xxi + 772 pp.

[7403] Romer, Alfred Sherwood. 1961. Paleozoological evidence of climate. (1) Vertebrates. Pages 183-206 *in* A. E. M. Nairn, ed., *Descriptive paleoclimatology*. Interscience, New York, New York, USA.

[7404] Ronquist, Fredrik. 1997. Dispersal—vicariance analysis: a new approach to the quantification of historical biogeography. *Systematic Biology* 46(1[March]):195-203, figs. 1-7, table 1.

[7405] Ronquist, F., and John P. Huelsenbeck. 2003. MrBayes: Bayesian phylogenetic inference under mixed models. *Bioinformatics* 19:1572-1574.

[7406] Rooij, Nelly de. 1915. *The Reptiles of the Indo-Australian archipelago*, vol. 1. Lacertilia, Chelonia, Emydosauria. E.J. Brill, Leiden, Netherlands. xiv + 384 pp.

[7407] Roques, S, et al. 2004. Microsatellite markers reveal multiple paternity and sperm storage in the Mediterranean spur-thighed tortoise, *Testudo graeca*. *Canadian Journal of Zoology* 82:153-159.

[7408] Rose, Jeffrey I. 2010. New light on human prehistory in the Arabo-Persian Gulf oasis. *Current Anthropology* 51(6[December]):?????

[7409] Rosen, Donald E. 1978. Vicariant patterns and historical explanation in biogeography. *Systematic Zoology* 27:159-188.

[7410] Rosen, N. 1905. List of the snakes in the Zoological Museums of Lund and Malmö, with descriptions of new species and a new genus. *Annals and Magazine of Natural History*, ser. 7, 15([February]):168-181, figs. 1-2, pls. 11-12.
(No records from the Near or Midde East, or Southwest Asia but several from Algiers)

[7411] Rosenberg, Herbert I. 1967. Hemipenial morphology of some amphisbaenians (Amphisbaenia: Reptilia). *Copeia* 1967([5 June]):349-361, figs. 1-12.

[7412] Rosenberg, Herbert I., Avner Bdolah, and Elazar T. Kochva. 1985. Lethal factors and enzymes in the secretion from Duvernoy's gland of three colubrid snakes. *Journal of Experimental Zoology* 233:5-14.

[7413] Rosenberg, M., and Michael R. Warburg. 1992(1993). Ultrastructure and histochemistry of ventral epidermis in *Pelobates syriacus* (Anura: Pelobatidae) tadpoles. *Biological Structures and Morphogenesis* 4:164-170.

[7414] Rosenberg, M., and Michael R. Warburg. 1993. The ventral epidermis of *Pelobates syriacus* (Anura: Pelobatidae). *Israel Journal of Zoology* 39:235-243.

[7415] Rosenberg, Philip. 1987. Common name index: poisonous animals, plants and bacteria. *Toxicon* 25(8):799-890.
(Includes alphabetical indexes to both scientific and commpn names.)

[7416] Rosenberg, T. M., Frank Preusser, Dominik Fleitmann, A. Schwalb, K. Penkman, T. W. Schmid, M. A. Al-Shanti, K. Kadi, and Albert Matter. 2011. Humid periods in southern Arabia: Windows of opportunity for modern human dispersal. *Geology* 39(12[Decem-

ber]):1115-1118, figs. 1-3.

[7417] Roshdy, M. A. 1970. On the occurrence of abnormal hind limbs in the frog, *Rana esculenta*, from Basrah, Iraq. *Iraq. Zool. Soc. Egypt Bull.* 22:12-14.

[7418] Roskin, Joel, Naomi Porat, Haim Tsoar, Dan G. Blumberg, and Anja M. Zander. 2011. Age, origin and climatic controls on vegetated linear dunes in the northwestern Negev Desert (Israel). *Quaternary Science Reviews* 30(13-14[June]):1649-1674, figs. 1-10, tables 1-3.
(Online [14 May]: doi:10.1016/quascirev.2011.03.010)

[7419] Ross, David A., Elazar Uchupi, and Robert S. White. 1986. The geology of the Persian Gulf-Gulf of Oman region: A synthesis. *Reviews of Geophysics* 24(3): 537-556.

[7420] Ross, James Perran. 1972. *Sea Turtles in the Sultanate of Oman*. Report for World Wildlife Fund, (Project 1320). 54 pp.

[7421] Ross, James Perran. 1979. *Marine Turtle Survey in the Sultanate of Oman*. [unpublished] Final Report 1978 World Wildlife Fund Project 1320. 7 pp., 1 map.

[7422] Ross, James Perran. 1979. *Sea Turtles in the Sultanate of Oman*. World Wildlife Fund Report 130. Morges, Switzerland. 53 pp.

[7423] Ross, James Perran. 1979. *Marine Turtle Survey in the Sultanate of Oman. Report of Project Extension*. IUCN/World Wildlife Fund. xxxxx pp.

[7424] Ross, James Perran. 1980. *Marine Turtle Survey in the Sultanate of Oman*. IUCN/World Wildlife Fund. xxxxx pp.

[7425] Ross, James Perran. 1981. Hawksbill turtle *Eretmochelys imbricata* in the Sultanate of Oman. *Biological Conservation* 19:99-106.

[7426] Ross, James Perran. 1984. Adult sex ratio in the green sea turtle. *Copeia* 1984(3[1 August]):774-776, table 1.

[7427] Ross, James Perran. 1985. Biology of the green turtle, *Chelonia mydas*, on an Arabian feeding ground. *Journal of Herpetology* 19([2 December]):459-468, fig. 1[map], 5 tables.

[7428] Ross, James Perran. 1987. *Sea Turtle Management Plan for the Sultanate of Oman*. Marine Science and Fisheries Centre, Ministry of Agriculture and Fisheries, Sultanate of Oman and Omani-American Joint Commission. xxxxx pp.

[7429] Ross, James Perran, ed. 1998. *Crocodiles. Status Survey and Conservation Action Plan*, 2nd edition. IUCN/SSC Crocodile Specialist Group. IUCN, Gland, Switzerland and Cambridge, England, UK. viii + 96 pp.

[7430] Ross, James Perran, and Mohammed Amour Barwani. 1995. Review of sea turtles in the Arabian area. Pages 373-383 *in* Karen A. Bjorndahl, ed., *Biology and Conservation of Sea Turtles*, Revised edition. Smithsonian Institution Press, Washington, DC, USA.

[7431] Ross, William. 1988. Observations on three species of *Mesalina* (Reptilia: Lacertidae) from eastern Saudi Arabia. *Fauna of Saudi Arabia* 9:451-456.

[7432] Ross, William. 1989. Notes on ecology and behavior with special reference to tail signalling in *Phrynocephalus maculatus* (Reptilia:Agamidae). *Fauna of Saudi Arabia* 10:417-422.

[7433] Ross, William. 1989. Observations on three species of *Acanthodactylus* (Reptilia:Lacertidae) from eastern Saudi Arabia. *Fauna of Saudi Arabia* 10:423-432.

[7434] Ross, William. 1990. Notes on the behaviour of *Pristurus rupestris* (Reptilia: Gekkonidae) with special reference to tail signalling. *Fauna of Saudi Arabia* 11:300-305, figs. 1-3.

[7435] Ross, William. 1991. Notes on ecology and behavior of *Agama* (*Trapelus*) *blanfordi fieldi* (Reptilia: Agamidae). *Fauna of Saudi Arabia* 12([15 December]):393-399.

[7436] Ross, William. 1993. Notes on the behaviour of *Cyrtopodion scaber, Hemidactylus flaviviridis* and *Hemidactylus persicus* (Reptilia: Gekkonidae) with reference to syntopy. *Fauna of Saudi Arabia* 13:368-374, figs. 1-5, table 1.

[7437] Ross, William. 1995. Body language in agamids of eastern Saudi Arabia. *Tropical Fish Hobbyist* June 1995:124,127-129,131-133.

[7438] Ross, William. 1995. Tail signalling in populations of *Phrynocephalus arabicus*, Anderson, 1894 (Reptilia: Agamidae). *Zoology in the Middle East, Heidelberg* 11:63-71, figs. 1-6, tables 1-3.

[7439] Rossman, Douglas A., and W. Gary Eberle. 1977. Partition of the genus *Natrix*, with preliminary observations on evolutionary trends in natricine snakes. *Herpetologica* 33([March]):34-43, figs. 1-4.

[7440] Rostombekov, V. 1928. Ophidia de l'expedition de l'Ourmie en 1916. *Bulletin du Muséum de Géorgie* 4:121-133.

[7441] Rostombekov, V. 1938. Chelonia, Sauria, and Amphibia of the Urmia Expedition in 1916. *Bulletin du Muséum de Géorgie* 9A:11-21.

[7442] Rostramel, G. L. 1973. The development and application of the area concept in biogeography. *Systematic Zoology* 22:227-232.

[7443] Rotenberg, D., E. S. Bamberger, and Elazar T. Kochva. 1971. Studies on ribonucleic acid synthesis in the venom glands of *Vipera palaestinae* (Ophidia, Reptilia). *Biochemical Journal* 121:609-612.

[7444] Roth, Petr. 1986. An overview of the systematics of the *Bufo viridis* group in Middle and Central Asia. Pages 127-130 *in* Zbyněk Roček, ed., *Studies in Herpetology. Proceedings of the European Herpetological Meeting* (*3rd Ordinary General Meeting of the Societas Europaea Herpetologica*), *Prague, 1985*. Charles University, for the Societas Europaea Herpetologica, Prague, Czechoslovakia.

[7445] Roth, Petr. 1986. Morphometric reexamination and

comments on major problems of the systematics of the *Bufo viridis* species group (Amphibia: Bufonidae). Acta Univ. Carol. -Biol., Prague. xxxxx pp.

[7446] Roth, Petr, and Kurt Brauer. 1986. Das Zeichnungsmuster zyperischer Wechselkröten *Bufo viridis* ssp. Laurenti, 1768 (Salientia: Bufonidae). *Salamandra* 22([15 September]):180-189, figs. 1-5. (In German, with English abstract.)

[7447] Roth, Petr, and Petr Ráb. 1986. Karyotype analysis of the *Bufo viridis* group: systematics implications. Pages 131-136 *in* Zbyněk Roček, ed., *Studies in Herpetology. Proceedings of the European Herpetological Meeting (3rd Ordinary General Meeting of the Societas Europaea Herpetologica), Prague, 1985*. Charles University, for the Societas Europaea Herpetologica, Prague, Czechoslovakia.

[7448] Roth, Petr, and Petr Ráb. 1987. Estimation of minimum sample size in the morphometrics of *Bufo viridis* (Amphibia: Anura). *Folia Zool. Praha* 36:27-34.

[7449] Rother, L. E. 1958. Snakes have their uses. Page xxxxx in *Morning News*, Karachi.

[7450] Rot-Nikcevic, Irena, Vesna Sidorovska, Georg Džukić, and Milos L. Kalezić. 2001. Sexual size dimorphism and life history traits of two European spadefoot toads (*Pelobates fuscus* and *P. syriacus*) in allopatry and sympatry. *Annales - Ser. Hist. Nat.* 11: 107-120.

[7451] Rotter, D. 1958. Die Reise nach Transkaukasien. *Die Aquarien- und Terrarium-Zeitschrift (DATZ), Stuttgart* 5:286-291. (In German.)

[7452] Rotter, J. 1962. Biologische Beobachtungen an der Nordlichen Johanniscechse, *Ablepharus kitaibelli fitzingeri* Mertens 1952. *Der Zoologische Garten, Frankfurt-am-Main* 26:312-318. (In German.)

[7453] Rotter, J. 1963. *Die Warane*. A. Ziemsen Verlag, Wittenberg, Germany. 75 pp. (In German.)

[7454] Roux-Estève, R. 1974. Révision systématique des Typhlopidae d'Afrique. Reptilia-Serpentes. *Mémoires du Muséum National d'Histoire Naturelle, Paris*, ser. Zoologie, 87:1-313. (In French.)

[7455] Roux-Estève, R., and Jean Guibé. 1965. Contribution a l'étude gu [*sic*] genre *Boaedon* (Serpentes, Colubridae). *Bulletin du Muséum National d'Histoire Naturelle, Paris* 36:761-774. (In French.)

[7456] Roveri, M., M. A. Bassetti, and F. Ricci Lucchi. 2001. The Mediterranean Messinian salinity crisis: An Appenine foredeep perspective. *Sedimentary Geology* 140:201-214.

[7457] Rovieri, Marco, Vinicio Manzi, Franco Ricci Lucchi, and Sergio Rogledi. 2003. Sedimentary and tectonic evolution of the Vena del Gesso basin (Northern Apennines, Italy): Implications for the onset of the Messinian salinity crisis. *Geological Society of America Bulletin* 115([April]):387-405, figs. 1-16.

[7458] Rowland, J. W. 1933. XIX.—Occurrence of Russel's viper (*Vipera russellii*) in lower Sind. *Journal of the Bombay Natural History Society* 36([15 August]):758.

[7459] Roytberg, Evgeny S. 1995. Morphological relationships between two taxa of the *Lacerta caucasica* complex: a progress report. Pages 95-96 *in* Wolfgang Böhme, Wolfgang Bischoff, Ulla Bott, Paul Kornacker, Klaus Adolphs, and Thomas Ziegler, eds., *8th Ordinary General Meeting, Societas Europas Herpetologica (SEH), Bonn, Germany, 23-27 August 1995. Programme and Abstracts*. Societas Europas Herpetologica, Bonn, Germany.

[7460] Roytberg, Evgeny S., and K. Y. Lotiev. 1992. [Abstract] Contribution to the study of intraspecific variation of the Caucasian lizard, *Lacerta caucasica*. Page 24 in *Abstracts of the 1st International Congress on Lacertids of the Mediterranean Basin*, April 13-17, 1992, Mytilini, Greece.
(Author name also as Roitberg [*q.v.*])

[7461] Roytberg, Evgeny S., and E. M. Smirina. 1995. Age and size structure of some populations of the lizards *Lacerta agilis boemica* and *L. strigata* from eastern North Caucasus. Pages 224-228 *in* G. A. Llorente, A. Montori, X. Santos, and M. A. Carretero, eds., *Scientia Herpetologica. Papers submitted from the 7th Ordinary General Meeting of Societas Europaea Herpetologica, Barcelona, September 15-19, 1983*. Asociacion Herpetologica Española, Barcelona, Spain.
(Author name also as Roitberg [*q.v.*])

[7462] Ruchin, Alexandr B., and Maxim K. Ryzhov. 2003. On the diet of the Marsh Frog (*Rana ridibunda*) in the Sura and Moksha Watershed, Mordovia. *Advances in Amphibian Research in the Former Soviet Union* 7:197-205.

[7463] Rudge, John. 1999. [Review of] *Gecko Fauna of the U.S.S.R. and Contiguous Regions*. *Gekko* 1:40-41.

[7464] Rudge, John. 2000. [Review of] *Geckoes — Biology, Husbandry, and Reproduction*. *Gekko* 1:28-29.

[7465] Rudge, John. 2002. [Review of] *Gekkotan Lizard Taxonomy*. *Chit Chat* 10:13-14.

[7466] Rudyk, A. M. 1986. [A preliminary communication of the lizard *Lacerta agilis* from upper Svanetia]. *Vestnik KSU* [*Kharkov State University Journal*] 288:82-83. (In Russian.)

[7467] Rudyk, A. M. 1987 [1986]. Reproductive isolation mechanisms in the Caucasian green lizards. *In* Leo Jakovlevich Borkin, ed., Herpetological Investigations in the Caucasus. *Trudy Zoologicheskogo Instituta, Akademiya Nauk SSSR, Leningrad* [*Proceedings of the Zoological Institute, Academy of Sciences of the SSSR, Leningrad*] 158:139-149. (In Russian, with English summary.)
(Title page for volume 158 bears the year 1986 but all included articles are dated 1987. Production page [unnumbered inside back cover] states "makeup and press 31.12.86," but it is not clear if this is meant to be the date of production only or the date of distribution of the volume.)

[7468] Rudyk, A. M. 1987 [1986]. On a record of the *Lacerta strigata* Eichwald in the Black Sea coast of the Caucasus. *In* Leo Jakovlevich Borkin, ed., Herpetological Investigations in the Caucasus. *Trudy Zoologicheskogo Instituta, Akademiya Nauk SSSR, Leningrad* [*Proceedings of the Zoological Institute, Academy of Sciences of the SSSR, Leningrad*] 158:187-188. (In Russian, with English summary.)
(Title page for volume 158 bears the year 1986 but all included articles are dated 1987. Production page [unnumbered inside back cover] states "makeup and press 31.12.86," but it is not clear if this is meant to be the date of production only or the date of distribution of the volume.)

[7469] Rüppell, Wilhelm Peter Eduard Simon, ed. 1826-1828. *Atlas zur Reise im nördlichen Afrika*, vol. I. Zoologie. Heinr. Ludw. Brönner, Frankfurt-am-Main, Germany. vi + 78 + [6] + iv + 55 + [2] + 24 + [2] + 141 [3] + 47 + [3] pp., 124 col. pls. (In German.)
(In five parts. *Säugethiere* by P.J. Cretzschmar, with 30 col. pls. *Vögel* by P.J. Cretzschmar, with 36 col. pls. *Reptilien* by C.H.G. von Heyden, with 6 col. pls. *Fische des rothen Meers* by Wilhelm Peter Eduard Simon Rüppell, with 35 col. pls. *Neue wirbellose Thiere des rothen Meers* by Wilhelm Peter Eduard Simon Rüppell and Friedrich Sigismund Leuckhart, with 12 col. pls.)

[7470] Rüppell, Wilhelm Peter Eduard Simon. 1829. *Reisen in Nubien, Kordofan, und dem Peträischen Arabien, vorzüglich in geographisch-statistischer hinsicht*. F. Wilmans, Frankfurt am Main, Germany. xxvi + 388 + [2] pp., 12 foldout plates [incl. 4 maps]. (In German.)

[7471] Rüppell, Wilhelm Peter Eduard Simon. 1835-1840. *Neue Wirbeltiere zu der Fauna von Abyssinia gehörig*. Siegmund Schmerber, Frankfurt-am-Main, Germany. vi + 140 pp.

[7472] Rüppell, Wilhelm Peter Eduard Simon. 1835. Amphibien. Pages 1-18 *in* Wilhelm Peter Eduard Simon Rüppell, ed., *Neue Wirbeltiere zu der Fauna von Abyssinien gehörig*, vol. 3. (Includes col. pls. 1-6.) Siegmund Schmerber, Frankfurt am Main, Germany. (In German.)

[7473] Rüppell, Wilhelm Peter Eduard Simon. 1845. Verzeichnis der in dem Museum der Senckenbergischen naturforschenden Gesellschaft aufgestelten Sammlungen. Dritte Abteilung: Amphibien. *Museum Senckenbergianum, Abhandlungen aus dem Gebiete der beschreibenden Naturgeschichte* 3:293-316. (In German.)
(Reprint titled "Verzeichniss der in dem Museum der Senckenbergischen naturforschenden Gesellschaft aufgestellten Sammlung. Pagination of reprint, pages 1-24, including cover title page and blank obverse.)

[7474] Runemark, H. 1971. The phytogeographical foundations of the Middle East. Pages xxxxx *in* Peter H. Davis, P. C. Harper, and I. C. Hedge, eds., *Plant Life of Southwest Asia*. The Botanical Society of Edinburgh, Edinburgh, Scotland, UK.

[7475] Russell, Anthony Patrick. 1972. *The Foot of Gekkonid Lizards: a Study in Comparative and Functional Anatomy*. Ph.D. Dissertation. University of London, London, England, UK. xxxxx pp.

[7476] Russell, Anthony Patrick. 1976. Some comments concerning interrelationships amongst gekkonine geckos. Pages 217-244 *in* Angus Bellaris and C. B. Cox, eds., *Morphology and Biology of Reptiles*. Academic Press, London, England, UK.

[7477] Russell, Anthony Patrick. 1977. Comments concerning postcloacal bones in geckos (Reptilia: Gekkonidae). *Canadian Journal of Zoology* 55:1201-1205.

[7478] Russell, Anthony Patrick, and Aaron Matthew Bauer. 1991. The giant gecko *Hoplodactylus delcourti* and its relations to gigantism and insular endemism in the Gekkonidae. *Bulletin of the Chicago Herpetological Society* 26:26-30.

[7479] Russell, Anthony Patrick, Aaron Matthew Bauer, and R. Laroiya. 1997. Morphological correlates of the secondarily symmetrical pes of gekkotan lizards. *Journal of Zoology, London* 241(4[April]):767-790, figs. 1-8, pls. 1-3, Appendicies 1-4.
(Citation indexed only for taxa occurring in Southwest Asia and contiguous areas)

[7480] Russell, Findlay E. 1967. First-aid for snake venom poisoning. *Toxicon* 4(4[February]):285-289.

[7481] Russell, Findlay E. 1980. *Snake Venom Poisoning*. J. B. Lippincott Co., Philadelphia, Pennsylvania, USA. xiv + 562 pp., illus.
(Revised and corrected edition published in 1982)

[7482] Russell, Findlay E. 1991. Venomous snakes of the Middle East. *Veterinary and Human Toxicology* 33: 1-68.

[7483] Russell, Findlay E., and Paul R. Saunders, eds. 1967. *Animal Toxins. 1st International Symposium on Animal Toxins, Atlantic City, 1966*. Pergamon Press, New York, New York, USA and Oxford, England, UK. xiii + 428 pp., illus.
(A collection of papers presented at the symposium sponsored by the International Society on Toxicology and the Division of Comparative Physiology, American Society of Zoologists.)

[7484] Russell, Patrick. 1796. *An Account of Indian Serpents, Collected on the Coast of Coromandel; containing Descriptions and Drawings of Each Species; together with Experiments and Remarks on Their Several Poisons*. George Nicol, London, England, UK. viii + 91 pp., 46 pls.
(Russell used only vernacular names for the snakes included in this volume and its continuation. Malcolm Smith [1943:531-532] [Zhao & Adler, 1993:396].)

[7485] Russell, Patrick. 1801-1809[1810]. *A Continuation of an Account of Indian Serpents; containing descriptions ... from specimens transmitted from various parts of India*. G. and W. Nicol, London, England, UK. v +

ix-xv + 53 + (4) pp., portrait [Russell], 45 pls.
(According to Zhao & Adler (1993:396-397) this volume was published in 5 sections: (1) pages i-v, 1-12, pls. 1-10, 1801; (2) pages 13-20, pls. 11-18, 1802; (3) pages 21-28, pls. 19-24 (1804); (4) pages 29-38, pls. 25-32, 1807; (5) pages ix-xv, 39-53, (4), portrait, pls. 33-45, "1809" [possibly 1810].)

[7486] Russo, T. N. 1976. *Water Resources in the Kavir National Park, Iran, 1975*. Iranian Department of the Environment, Division of Nature Conservation, Tehran, Iran. 111 pp.

[7487] Rustamov, Anver Kejusevich. 1945. Evropeiskaya lesnaya "Girkankaya" fauna v Kopet-Dage. [European forest "Hyrcanian" fauna in Kopet Dag]. *Izvestiya Akademii Nauk Turkmenskoi SSR*, ser. Biologicheskikh Nauk, 3-4:132-135. (In Russian.)

[7488] Rustamov, Anver Kejusevich. 1956. K faune amphibii i reptilii Yogo-Vostochnoi Turkmenii. *Trudy Stavropolskogo sel. khoz. Instituta* 4:xxxxx. (In Russian.)

[7489] Rustamov, Anver Kejusevich. 1964. [Abstract] [The herpetofauna of Turkmen: its structure, distribution and relationships]. Pages xxxxx *in* Paul Viktor Terentjev, ed., *Voprosy Gerpetologii* [*Problems of Herpetology*]. *Herpetological Conference, Leningrad 12-14 October 1964*. University of Leningrad, Leningrad, USSR. (In Russian.)
(See Smith, Lewis, and Smith, 1967, for English translation of abstract)

[7490] Rustamov, Anver Kejusevich. 1966. Kratki obzor gerpetofauni Turkmenii i eyo zoogeograficheskie osobennosti [Brief overview of the Turkmenistan herpetofauna and its zoogeographical peculiarities]. Pages 158-168 *in Pozvonochnie zhivotnie Srednei Asii* [*Middle Asian vertebrates*]. (In Russian.)

[7491] Rustamov, Anver Kejusevich. 1981. Opit otsenki vidovogo yendimizma gerpetofauni Irana, Afganistana i Srednei Azii [Experimental estimation of specific endemism of herpetofauna of Iran, Afghanistan and Middle Asia]. Pages 118-119 *in Voprosi gerpetologii* [*Problems of Herpetology*]. (In Russian.)

[7492] Rustamov, Anver Kejusevich, Chary Ataevich Ataev, Ovez S. Sopyev, and A. N. Makarov. 1985. K ekologii turkmenskogo eublephara [On the ecology of *Eublapharis turkmenicus* Darevsky, 1978]. *Izvestiya Akademii Nauk Turkmenskoi SSR*, ser. Biologicheskikh Nauk, 1985(1):3-7. (In Russian.)

[7493] Rustamov, Anver Kejusevich, and Sakhat Muradovich Shammakov. 1967. [Ecology of *Phrynocephalus helioscopus* Pallas in Turkmenistan]. *Zoologicheski'i Zhurnal, Akademyia Nauk SSSR* 46: 741-748. (In Russian.)

[7494] Rustamov, Anver Kejusevich, and Sakhat Muradovich Shammakov. 1979. *Redkie i ischezayushchie vidy reptilij Turkmenistana* [*Rare and disappearing reptile species of Turkmenistan*], vol. Okhrana prirody Turkmenistana [Turkmenistan nature preservation]. Ylym Publishing House, Ashkhabad, Turkmenistan. xxxxx pp. (In Russian.)

[7495] Rustamov, Anver Kejusevich, and Sakhat Muradovich Shammakov. 1982. On the herpetofauna of Turkmenistan. *Vertebrata Hungarica, Budapest* 21: 215-226.

[7496] Rustamov, Anver Kejusevich, and Ovez S. Sopyev. 1994. Vertebrates in the Red Data Book of Turkmenistan. Pages 205-230 *in* Victor Fet and Khabibulla I. Atamuradov, eds., *Biogeography and Ecology of Turkmenistan*. *In* H. J. Dumont and M. J. A. Werger, eds., *Monographiae Biologicae*, 72. Kluwer Academic Publishers, Dordrecht, Netherlands.
([Reptiles and amphibians: 221-226.])

[7497] Rustamov, Anver Kejusevich, and Nikolai Nikolaevich Szczerbak. 1985. [Abstract] [The herpetogeographical separation of the region of Middle Asia]. Pages 181-182 *in Voprosy Gerpetologii: Avtoref. Dokl. VI-j Vsesoyuz. Gerpetol. Konf.* [*Problems of Herpetology. Sixth All-Union Herpetological Conference Abstracts*], *18-20 September 1985, Tashkent*. Nauka [Science] Press, Leningrad, USSR. (In Russian.)

[7498] Rustamov, Anver Kejusevich, and Nikolai Nikolaevich Szczerbak. 1986. Gerpetogeograficheskoye raionirovaniye Srednei Azii [Herpetogeographical regionalization of Middle Asia]. *Izvestiya Akademii Nauk Turkmenskoi SSR*, ser. Biologicheskikh Nauk, 1986:13-20. (In Russian.)

[7499] Ruttner, A. W. 1980. Sedimentation und Gebirgsbildung in Ost-Iran. Erläutert an drei Beispielen. *Berliner Geowissenschaftliche Abhandlungen*, ser. A, 20:3-20. (In German.)

[7500] Ryabinin, Dmitry M., Vernata V. Grechko, Ilya Sergeevich Darevsky, Alexey P. Ryskov, and S. K. Semenova. 1996. Comparative study of DNA repetitive sequences by means of restriction endonucleases among populations and subspecies of some lacertid lizard species. *Russian Journal of Herpetology* 3([July-December]):178-185, figs. 1 [map], 2-4.

[7501] Ryabinina, N. L., Vernata V. Grechko, S. K. Semenova, and Ilya Sergeevich Darevsky. 1999. On the hybridogenous origin of the parthenogenetic species *Lacerta dahli* and *Lacerta rostombekovi* revealed by RAPD technique. *Russian Journal of Herpetology* 6([January-April]):55-60, figs. 1-3.

[7502] Rychagov, G. I. 1997. Holocene oscillations of the Caspian Sea, and forecasts based on palaeogeographical reconstructions. *Quaternary International* 41-42:167-172.

[7503] Rykena, Silke. 1991. Kreuzungsexperimente zur Prüfung der Artgrenzen im Genus *Lacerta* sensu stricto. *Mitteilungen aus dem Zoologischen Museum in Berlin* 67:55-68. (In German.)

[7504] Rykena, Silke, and Wolfgang Bischoff. 1997. *Timon princeps kurdistanicus* (Suchov, 1936) — Kurdische

Zagros-Eidechse. *Die Eidechse, Beiträge zur Kenntnis der Lacertiden* (*Bonn/Bremen*) 8:41-43.

[7505] Rykena, Silke, and Hans-Konrad Nettmann. 1986. The karyotype of *Lacerta princeps kurdistanica* and its meaning in phylogeny. Pages 193-196 *in* Zbyněk Roček, ed., *Studies in Herpetology. Proceedings of the European Herpetological Meeting* (*3rd Ordinary General Meeting of the Societas Europaea Herpetologica*), *Prague, 1985*. Charles University, for the Societas Europaea Herpetologica, Prague, Czechoslovakia.

[7506] Rykena, Silke, Hans-Konrad Nettmann, and Werner Bings. 1977. Zur Biologie der Zagros-Eidechse, *Lacerta princeps* Blanford 1874. I. Beobachtungen im Freiland und im Terrarium an *L. p. kurdistanica* Suchow, 1936 (Reptilia, Sauria, Lacertidae). *Salamandra* 13([15 December]):174-184, figs. 1-3.

[7507] Rysavy, B., and S. Johnson. 1979. On some oxyurid nematodes of the genus *Tachygonetria* parasitizing tortoises in Afghanistan and Albania. *Vestnik Ceskoslovenské Spolecnosti Zoologické* [*Acta Societatis Zoologicae Bohemoslovacae*] 43:148-160.

[7508] Rzóska, J. 1976. *The Nile. Biology of an Ancient River. Monographiae Biologicae*, vol. 29. W. Junk BV, The Hague, Netherlands. 417 pp.

[7509] Saad, A.-H., and W. M. Bassiouni. 1993. Structure and histochemical organization of the spleen of *Agama stellio* (Sauria: Agamidae) and *Chalcides ocellatus* (Sauria: Scincidae). *Journal of Morphology* 216(2[May]):115-120, figs. 1-4.

[7510] Saad, A.-H., M. Nabil, and K. A. Raheem. 1992. Influence of sex on humoral immunity of lizards in two different seasons. *Journal of the Egyptian German Society of Zoology* 7A:131-139.

[7511] Saber, S. A. 2003. Resource partitioning between two sympatric reptilian species from Egypt. Pages 142 *in* Natalia Ananjeva, Gennady Cherepanov, Larissa Iohansen, Roman Kalikov, and Olga Tsinenko, eds., *12th Ordinary General Meeting, Societas Europaea Herpetologica* (*SEH*), *Saint-Petersburg, Russia, 12-16 August 2003. Programme and Abstracts*. Zoological Institute of the Russian Academy of Sciences for the Societas Europaea Herpetologica, St. Petersburg, Russia.

[7512] Sabeti, H. 1969. Les études bioclimatiques de l'Iran. Tehran, No. 1231, 266 pp. (In French.)

[7513] Sabeti, H. 1976. *Forests, Trees and Shrubs of Iran*. Ministry of Agriculture and Natural resources, Tehran, Iran. 874 pp.

[7514] Sabnis, J. H. date unknown. Anatomy and histology of the hemipenis and associated structures in *Natrix piscator piscator* (Schneider). *British Journal of Herpetology* :xxxxx:51-54.

[7515] Sabri, A. W. A., and A. Khalil. 1975. Study of the osteology of some Iraqui geckos. *Bulletin of the Natural History Research Center University of Baghdad* 6:68-72.

[7516] Sachs, W. B. 1918. *Eumeces schneideri* und seine Pflege im Terrarium. *Blätter für Aquarien- und Terrarienkunde* 29:281.

[7517] Sachs, W. B. 1919. *Eumeces schneideri* und seine Pflege im Terrarium. *Blätter für Aquarien- und Terrarienkunde* 30:298.

[7518] Sadaram, Chaudhry. 1958. The cure of snake-bite. *Tandurasti* 3:1-9. (In Urdu.)

[7519] Sadeghi, Reza, and Farhang Torki. 2011. Notes on the natural history and distribution of *Carinatogecko stevenanadersoni* Torki, 2011. *Amphibian and Reptile Conservation* 5(1):34-36, 2 figs.

[7520] Sadek, A., and F. S. Al-Omari. 1979. Miocene evaporites of northern Iraq (Lower Fars Formation). *Annales géologiques pays helléniques* 3:1071-1081.

[7521] Sadek, Riyad A., and Souad Hraoui-Bloquet. 2003. Habitat use and predator avoidance by the agamid lizard *Laudakia stellio* in Lebanon. Pages 142 *in* Natalia Ananjeva, Gennady Cherepanov, Larissa Iohansen, Roman Kalikov, and Olga Tsinenko, eds., *12th Ordinary General Meeting, Societas Europaea Herpetologica* (*SEH*), *Saint-Petersburg, Russia, 12-16 August 2003. Programme and Abstracts*. Zoological Institute of the Russian Academy of Sciences for the Societas Europaea Herpetologica, St. Petersburg, Russia.

[7522] Sa'di, M. N. 1980. Corticosterone secretion induced by histamine in the Dabb, *Uromastix aegyptia*. *Journal of the College of Sciences, Riyadh University* 11: 105-109.

[7523] Safyanova, V. M., S. M. Shatova, and A. Ovezmukhammedov. 1987. [On the vectors of *Leishmania* and reptiles]. *Izvestiya Akademii Nauk Turkmenskoi SSR*, ser. Biologicheskikh Nauk, 1987:60-63. (In Russian.)

[7524] Sahi, D. N., and P. L. Duda. 1983. Notes on little-known lizards from Jammu and Kashmir State. *Journal of the Bombay Natural History Society* 80: 227-229.

[7525] Sahi, D. N., and P. L. Duda. 1985. A checklist and keys to the amphibians and reptiles of Jammu and Kashmir State, India. *Bulletin of the Chicago Herpetological Society* 20(3-4):86-97, fig. 1[map].

[7526] Sahi, D. N., and P. L. Duda. 1986. Affinities and distribution of amphibians and reptiles of Jammu and Kashmir State (India). *Bulletin of the Chicago Herpetological Society* 21(3-4):84-88.

[7527] Sahi, D. N., and P. L. Duda. 1986. Morphological and ecological notes on *Scincella himalayanum* and *Mabuya dissimilis* form Kashmir, India. *Bulletin of the Chicago Herpetological Society* 21(3-4):85-91, table 1.

[7528] Sahi, D. N., and P. L. Duda. 1986. Occurrence of *Ablepharus pannonicus* Fitzinger (Lacertilia: Scincidae) in Jammu: an addition to the Indian reptilian fauna. *Bulletin of the Chicago Herpetological Society*

21(3-4):92-93.

[7529] Said, K. M., and H. K. Hussein. 1992. Seasonal fluctuation in the fat storage of the lizard *Scincus officinalis* and its adaptive significance to gonadal activity. *Journal of the Egyptian German Society of Zoology* 7A:1-15.

[7530] Said-Aliev, Safar A. 1962. O nivikh nakhodkakh panchirnogo i pisklivogo gekkonchikov iz roda *Alsophylax* v Tadzhikistane. *Trudy In-ta Zoologii i Parazitologii Tadzh SSR* 22:103-105. (In Russian.)

[7531] Said-Aliev, Safar A. 1963. Materiali k faune presmikayushchikhsya i zemnovodnikh Sev. Tadzhikistanna. *Izvestiya Tadzhikskogo Filiala Akadmiia Nauk SSSR, Stalinabad* 3:81-94. (In Russian.)

[7532] Said-Aliev, Safar A. 1967. [New data on distribution of certain amphibians and reptiles in Tadzhikistan]. *Izvestiya Tadzhikskogo Filiala Akadmiia Nauk SSSR, Stalinabad* 4:108-111. (In Russian.)

[7533] Said-Aliyev, Safar A. 1979. *Zemnovodnie i Presmykaiuschiesya Tadzhikstana* [*Amphibians and Reptiles of Tajikistan*]. Donish Press, Dushanbe, Tadjikistan. 146 pp. (In Russian.)

[7534] Saint-Girons, H. 1951. Les serpents de l'Afrique Paléactique. *Comptes Rendues de la Société Biogeographique* (*Paris*) 28:99-102.

[7535] Saint-Girons, H. 1952. Etudes biogéographiques des serpents Paléarctiques. *Comptes Rendues de la Société Biogeographique* (*Paris*) 250:50-67.

[7536] Saint-Girons, H. 1977. Caryotypes et évolution des vipères européennes (Reptilia, Viperidae). *Bulletin de la Société zoologique de France* 102:39-49.

[7537] Saint-Girons, H. 1978. Biogégraphie et évolution des Vipéres européenes. *Comptes Rendues de la Société Biogeographique* (*Paris*) 496:146-172.

[7538] Saint-Girons, H. 1978. Morphologie externe comparée et systématique des vipères d'Europe (Reptilia, Viperidae). *Revue suisse de Zoologie* 85:565-595.

[7539] Saint-Girons, H. 1980. Modifications sélectives du régime des vipères (Reptilia: Viperidae) lors de la croissance. *Amphibia-Reptilia* 1([10 October]):127-136, 3 tables. (In French, with abstracts in French and English.)

[7540] Saint-Girons, H. 1980. Biogéographie et évolution des vipères européennes. *Comptes Rendues de la Société Biogeographique* (*Paris*) 496:146-172.

[7541] St. John, Oliver B. 1889. On the birds of southern Afghanistan and Kelat. *Ibis*, ser. 6, 1:145-180.

[7542] Sakaka, J. T., A. Gupta, C. Chuang, and D. Crews. 2002. Social experience affects territorial and reproductive behaviours in male leopard geckos. *Animal Behaviour* 63:487-493.

[7543] Salahuddin, M., S. A. Rana, and M. Mushtaq-ul-Hassan. 1990. Food habits of the common toad, *Bufo stomaticus*. *Pakistan Journal of Agricultural Sciences* 27([October-December]):321-325.

[7544] Sale, J. B. 1980. The ecology of the mountain region of Dhofar. *Journal of Oman Studies* xxxxx:25-54.

[7545-7546] Saleh, Mostafah A. 1997. *Amphibians and Reptiles of Egypt. Publication of National Biodiversity Unit No. 6*. Egyptian Environmental Affairs Agency, Ministry of State for Environmental Affairs, Cairo, Egypt. viii + 236 + 11 pp., figs. 1-6, pls. 1-113.

[7547] Saleh, Mostafa A., and S. A. Saber. 1988. The structure of the sand dune ecosystem of Wadi El Raiyan, Egypt. *Journal of Arid Environments* 15:283-296.

[7548] Salem, M. Z., and F. D. Hole. 1969. Soil geography and factors of soil formation in Afghanistan. *Soil Science* 107:289-295.

[7549] Saliba, E. K., Zuhair S. Amr, H. Y. Wassef, Harry Hoogstraal, and A. J. Main. 1990. The ticks (Ixodoidea) of Jordan and the West Bank. *Dirasat* 17B([July]):156-175.

[7550] Salih, M. S. 1965. The shell of the soft-shelled turtle, *Trionyx euphraticus* (Daudin). *Bulletin of the Iraq Natural History Museum* 3:1-7.

[7551] Salih, M. S. 1965. Remarks on the morphology of the digestive, respiratory, and female urogenital systems of the soft-shelled turtle, *Trionyx euphraticus* (Daudin). *Bulletin of the Iraq Natural History Museum* 3:1-18.

[7552] Salih, N. E., and Z. I. F. Rahemo. 1989[1990]. Cysticercoid of *Joyeuxiella* sp. from the wall lizards in Iraq with special reference to its cyst wall. *Rivista da Parassitologia* 50:239-244.

[7553] Salikhova, Z. T., R. A. Akhmedzhanov, T. F. Aripov, and M. M. Rakhimov. 1989. Use of affinity chromatography for purification of phospholipase A2 from the venom of Central Asian cobra. *Prikladenaia Biokhimiia i Mikrobiologiya* 25:747-751. (In Russian, with English summary.)

[7554] Salm, Rodney V. 1986. The Proposed Daymaniyat Islands National Nature Reserve Management Plan. IUCN Coastal Management Project, Oman. 45 pp.

[7555] Salm, Rodney V. 1989. A Proposed Management Plan for the Turtle Nesting Beaches in the Ra's al Hadd National Scenic Reserve and Ra's al Junayz National Nature Reserve. IUCN Coastal Zone Management Project, Oman. 50 pp.

[7556] Salm, Rodney V. 1989. A General Overview of the Coast Between Ra's al Hadd and Dhofar. IUCN Coastal Management Project, Oman. 18 pp.

[7557] Salm, Rodney V. 1991. Turtles in Oman. Status, Threats and Management Options. No. CZMP4:F11. IUCN Coastal Zone Management Project, Sultanate of Oman. 32 pp.

[7558] Salm, Rodney V. 1992. Sea Turtle Conservation and Management, Sultanate of Oman. Program and Action Plan Proposal. IUCN Coastal Management Project, Oman. 26 pp.

[7559] Salm, Rodney V. 1994. IUCN activities to conserve sea turtles in Oman. *Marine Turtle Newsletter* (64[January]):19-21.

[7560] Salm, Rodney V., and Rolf A. C. Jensen. 1991. A General Overview of the Coast Between Khatmat Malaha and Ra's as Suwadi. IUCN Coastal Management Project, Oman. 11 pp.

[7561] Salm, Rodney V., Rolf A. C. Jensen, and Vassili A. Papastavrou. 1993. *Marine Fauna of Oman: Cetaceans, Turtles, Seabirds, and Shallow Water Corals. A Marine Conservation and Development Report*. IUCN, Gland, Switzerland. vi + 66 pp.

[7562] Salm, Rodney V., and S. W. Salm. 1991. *Sea Turtles in the Sultanate of Oman*. The Historical Association of Oman, Ruwi, Sultanate of Oman. 37 pp. (English and Arabic editions.)

[7563] Salthe, N., and J. S. Mecham. 1974. Reproduction and courtship patterns. Pages 309-521 *in* B. Lofts, ed., *Physiology of the Amphibia*, vol. 2. Academic Press, New York, New York, USA.

[7564] Salthe, Stanley N. 1967. Courtship patterns and phylogeny of the urodeles. *Copeia* 1967(1[20 March]): 100-117, fig. 1.

[7565] Salukhov, R. S. 1964. [Abstract] [Reptiles of the central part of the Fergana Valley]. Pages xxxxx *in* Paul Viktor Terentjev, ed., *Voprosy Gerpetologii* [*Problems of Herpetology*]. *Herpetological Conference, Leningrad 12-14 October 1964*. University of Leningrad, Leningrad, USSR. (In Russian.)
(See Smith, Lewis, and Smith, 1967, for English translation of abstract)

[7566] Salvador, Alfredo. 1981. *Hemidactylus turcicus* (Linnaeus 1758) — Europäischer Halbfingergecko. Pages 84-107 *in* Wolfgang Böhme, ed., *Handbuch der Reptilien und Amphibien Europas*, vol. 1: Echsen (Sauria) I (Gekkonidae, Agamidae, Chamaeleonidae, Anguidae, Amphisbaenidae, Scincidae, Lacertidae). (Includes figs. 11, 12-16[maps].) Akademische Verlagsgesellschaft, Wiesbaden, Germany. (In German.)

[7567] Salvador, Alfredo. 1982. *A Revision of the Lizards of the Genus* Acanthodactylus (*Sauria: Lacertidae*). *Bonner Zoologische Monographien*, vol. 16. Zoologisches Forschungsinstitut und Museum Alexander Koenig, Bonn, Bonn, Germany. 167 pp., 108 figs.

[7568] Salvador, Alfredo. 1996. Amphibians of North Africa. *Smithsonian Herpetological Information Service, Washington, D.C.* (109):1-43.

[7569] Sammakov, S. 1981. [*Reptiles of the Turkmenian plains.*]. Ylym, Ashkhabad, Turkmenistan. 312 pp. (In Russian.)

[7570] Sammarov, T. 1976. O novikh Nakhodkakh Nekotorikh presmikayushchikhsya v Sebernom Tadzhikistane. *Doklady Akademii Nauk Tadzikistan SSR* 19:49-51. (In Russian.)

[7571] Samour, J. H. 1990. Checklist of animals in the collection [of] Al Areen Wildlife Park and Reserve. *Wildlife Bahrain* 1990:3-6.

[7572] Samour, J. H., J. C. Howlett, C. Silvanose, C. R. Hasbun, and Saif M. Al-Ghais. 1998. Normal haematology of free-living green sea turtles (*Chelonia mydas*) from the United Arab Emirates. *Comparative Haematology International* 8:102-107.

[7573] Samuelson, P. 1997. The leopard gecko. *Reptiles USA Annual* 1998:106-107.

[7574] Sanborn, C. C. 1939. Animals of Iran collected by Field Museum Expedition, 1934. Pages 575 *in Contributions to the Anthropology of Iran. Anthropology Series*, vol. 29(1). Field Museum of Natural History, Chicago, Illinois, USA.

[7575] Sánches-Martínez, Paola María, Martha Patricia Ramírez-Pinilla, and Daniel Rafael Miranda-Esquivel. 2007. Comparative histology of the vaginal-cloacal region in Squamata and its phylogenetic implications. *Acta Zoologica Stockholm* 88:289-307.

[7576] Sanchíz, B. 1998. Salientia. Pages xxxxx *in* O. Kuhn, ed., *Encyclopedia of Paleoherpetology*. Verlag Dr. Friedrich Pfeil, Munich, Germany.

[7577] Sanchíz, Francisco de Borja, and Marian Młynarski. 1979. Pliocene salamandrids (Amphibia, Caudata) from Poland. *Acta Zoologia Cracoviensia* 24(4[31 December]):175-188, figs. 1-4, 5[map].

[7578] Sandbank, U., and M. Djaldetti. 1966. Effects of *Echis colorata* venom innoculation on the nervous system of the dog and guinea pig. *Acta Neuropathologica* 6:61-69.

[7579] Sandbank, U., Zohra Jerushalmy, E. Ben-David, and André De Vries. 1974. Effects of *Echis coloratus* venom on brain vessels. *Toxicon* 12(3[May]):267-271, figs. 1-6.

[7580] Sanderson, M. J. 1997. A nonparametric approach to estimating divergence times in the absence of rate consistancy. *Molecular Biology and Evolution* 14: 1218-1231.

[7581] Sanderson, M. J. 2003. r8s: inferring absolute rates of molecular evolution and divergence times in the absence of a molecular clock. *Bioinformatics* 19: 301-302.

[7582] Santucci, F., Giuseppe Nascetti, and Luciano Bullini. 1989. Genetic divergence within the Italian green frog *Rana lessonae*, with evidence of a hybrid zone. Pages 58 *in Abstracts of the Second Congress of the European Society for Evolutionary Biology, Roma, 25-29 September, 1989*. xxxxx, Rome, Italy.

[7583] Saparova, A. 1995. [Abstract] Phenomenon of size reduction in *Phrynocephalus maculatus* Anderson, 1872. Pages 50 *in* Natalia Borisovna Ananjeva, ed., *Abstracts of the Second Asian Herpetological Meeting, 6-10 September, 1995, Asgabat, Turkmenistan*. Folium Publishing Co., Moscow, Russia.
(This paper also raises interesting questions of how significant changes in body length are accommodated, if, indeed, they are. How are such results possible?)

[7584] Saporova, A. 1989. On behaviour of *Phrynocephalus h. helioscopus* in clay desert of south-western Turkmenistan. *Izvestiya Akademii Nauk Turkmenskoi*

SSR, ser. Biologicheskikh Nauk, 1989:33-41. (In Russian, with English summary.)

[7585] Sarbagisheva, M. S. 1986. On the trematode fauna of amphibians from southern Kirgizia. Pages 109-112 *in* M. M. Tokobaev, ed., *Free-living and Parasitic Scolecida of the Fauna of Kirgizia*. Ilim, Frunze, Kirgizistan. (In Russian.)

[7586] Sarifi, Mozafar, and Somayeh Assadian. 2004. Distribution and conservation status of *Neurergus microspilotus* (Caudata: Salamandridae) in western Iran. *Asiatic Herpetological Research* 10:224-229, figs. 1[map] -3, 1 table.

[7587] Sarkar, A. K. 1984. Taxonomic and ecological studies on the amphibians of Calcutta and its environs. *Records of the Zoological Survey of India* 81:215-236.

[7588] Sarker, Golam, and Geoffrey A. Abers. 1999. Lithospheric temperature estimates from seismic attenuation across range fronts in southern and central Eurasia. *Geology* 27([May]):427-430, figs. 1-3.

[7589] Sarnthein, Michael. 1972. Sediments and history of the postglacial transgression in the Persian Gulf and northwestern Gulf of Oman. *Marine Geology* 12(4 [April]):245-266.

[7590] Sarnthein, Michael. 1978. Sand deserts during glacial maximum and climatic optimum. *Nature* 272(5648[2 March]):43-46, figs. 1-2 [maps].

[7591] Sarnthein, Michael, and L. Diester-Haass. 1977. Eolian-sand turbidites. *Journal of Sedimentary Petrology* 47(2):868-890.

[7592] Sartaeva, H. M., and E. V. Vashetko. 2003. The diet of lake frog, *Rana ridibunda* in Uzbekistan. Pages 143 *in* Natalia Ananjeva, Gennady Cherepanov, Larissa Iohansen, Roman Kalikov, and Olga Tsinenko, eds., *12th Ordinary General Meeting, Societas Europaea Herpetologica* (*SEH*), *Saint-Petersburg, Russia, 12-16 August 2003. Programme and Abstracts*. Zoological Institute of the Russian Academy of Sciences for the Societas Europaea Herpetologica, St. Petersburg, Russia.

[7593] Sartaeva, Kh M. 1983. Ob ekologii dlinnonogogo schinka b khrebte Nuratau [On the ecology of the long-legged skink on Nuratau Ridge]. *Uzbekskii Biologicheskii Zhurnal* 1983:60. (In Russian.)

[7594] Sarvati, Mohammad Reza. 1986. Geomorphologische Untersuchungen in der Region Kashmar NE Iran. *Wurzburg Geographische Arbeiten* 64:1-219, figs. 1-50, photos 1-29, tables 1-16. (In German.)

[7595] Sarvati, Mohammad Reza. 1993. Geomorphologische Uebersichtaufnahme in der Region Sistan und Baluchistan. *Wurzburg Geographische Arbeiten* 87:181-193. (In German.)

[7596] Sattarov, Tohir S. 1981. [On the species independence of *Phrynocephalus strauchi* from the Fergana Valley]. *Vestnik Zoologii* [*Zoological Record*], *Kiev* 6:82-85. (In Russian.)

[7597] Sattarov, Tohir S. 1986. [On the ecology of *Alsophylax loricatus* Str. in north Tadzhikistan]. *Izvestiya Akademii Nauk Tadzhikiskoi SSR Otdelenie Biologicheskikh Nauk* 1986:49-52. (In Russian.)

[7598] Sattarov, Tohir S. 1987. [Materials on the biology, distribution and infraspecific variability of *Ablepharus deserti* in north Tadzhikistan]. *Izvestiya Akademii Nauk Tadzhikiskoi SSR Otdelenie Biologicheskikh Nauk* 1987:23-27. (In Russian.)

[7599] Sattarov, Tohir S. 1989. [Abstract] Ecologo-fauna peculiarities of herpetofauna of Tajikistan mountains. Page [unnumbered] in *First World Congress of Herpetology, 11-19 September 1989, University of Kent at Canterbury, United Kingdom. Abstracts*.

[7600] Sattarov, Tohir S. 1990. [The history of herpetology in northern Tajikistan]. *Izvestiya Akademii Nauk Tadzhikiskoi SSR Otdelenie Biologicheskikh Nauk* 3:64-66. (In Russian.)

[7601] Sattarov, Tohir S. 1993. *Reptiles of Northern Tajikistan*. Donish Press, Dushanbe, Tadjikistan. 276 pp. (In Russian.)

[7602] Sattarov, Tohir S. 1995. [Abstract] Zoogeographical analysis of Tajikistan herpetofauna. Pages 50 *in* Natalia Borisovna Ananjeva, ed., *Abstracts of the Second Asian Herpetological Meeting, 6-10 September, 1995, Asgabat, Turkmenistan*. Folium Publishing Co., Moscow, Russia.

[7603] Satunin, K. A. 1906. Über die herpetologische Fauna des Kaukasus-Gebiets. *Bulletin de la Section Caucasienne de la Société Imperiale Russe de Géographie* 18:133-140. (In Russian.)

[7604] Satunin, K. A. 1908. Über die zoogeographischen Kreise des Kaukasus-gebiets. *Bulletin Musée Caucase* [*Izvestia Kavkazskogo Muzeya*] 7:7-106. (In Russian, with German summary.)

[7605] Satunin, K. A. 1910. Some opinions of the origin of the Caucasian fauna. *Novosti Kavkazskii Muzei* (*Tiflis*) 20:1-12. (In Russian.)

[7606] Satunin, K. A. 1912. On zoogeographical district of the Caucasus territory. *Novosti Kavkazskii Muzei* (*Tiflis*) 7:1-106.

[7607] Satunin, K. A. 1912. *Die Tierwelt der Mugan-Steppe*. xxxxx, Tiflis, Armenia. iii + 85 pp., 6 figs. 1 table. (In Russian.)

[7608] Satunin, K. A. 1913. Fauna Littoris Orientalis Ponti-Euxini. *Trudy Obschestva Izucheniia chernomorskogo Poberezhiia* [*Transactions of the Society for the Study of the Black Sea Coast*] 2:169-178. (In Russian.)

[7609] Savage, Jay Mathers. 1973. A revised terminology for plates in the loreal region of snakes. *British Journal of Herpetology* 5([December]):360-362, fig. 1.

[7610] Savage, Jay Mathers. 1973. The geographic distribution of frogs: patterns and predictions. Pages 351-445 *in* James L. Vial, ed., *Evolutionary Biology of the Anurans. Contemporary Research on Major Problems*. University of Missouri Press, Columbia, Missouri, USA.

[7611] Savage, Jay Mathers. 1997. On terminology for the description of the hemipenes of squamate reptiles. *Herpetological Journal* 7([20 January]):23-25.

[7612] Savigny, J.-C. 1829. *Description de l'Egypte, ou recueil des observations et des reserches qui ont été faites en Egypte pendent l'expédition de l'armée Française* (*1798-1801*), vol. Tafelband [Supplément]. Imprimerie Impériale, Paris, France. xxxxx pp. (In French.)

[7613] Sawai, Yoshio. 1975. Snakebites in the past and present in India. *The Snake* 7([August]):17-22, figs. 1-2.

[7614] Sawai, Yoshio. 1992. Venomous snakes and snakebite treatment in Asia. *The Snake* 24([December]):129-141.

[7615] Sawyer, F. C. 1951. The dates of publication of Wilhelm Peter Eduard Simon Rüppell's (1794-1884) "Neue Wirbelthiere zu der Fauna von Abyssinien dehörig" (fol., Frankfurt a. M., 1835-1840). *Journal of the Society for the Bibliography of Natural History* 2:407.

[7616] Sawyer, F. C. 1953. The dates of issue of J. E. Gray's "Illustration of Indian Zoology" (London, 1830-1835). *Journal of the Society for the Bibliography of Natural History* 3:48-55.

[7617] Sayari, Saad S., and Josef G. Zötl, eds. 1978. *Sedimentological, Hydrogeological, Hydrochemical, Geomorphological, and Climatological Investigations in Central and Eastern Saudi Arabia. Quaternary Period in Saudi Arabia*, vol. 1. Springer-Verlag, Vienna, Austria and New York, New York, USA. xi + 334 pp.

[7618] Sborshchikov, I. M., L. A. Savostin, and L. P. Zonenshan. 1981. Present plate tectonics between Turkey and Tibet. *Tectonophysics* 79:45-73.

[7619] Scanlon, John D., Michael S. Y. Lee, Michael W. Caldwell, and R. Shine. 1999. The paleoecology of the primitive snake *Pachyrhachis problematica*. *Historical Biology* 13:127-152.

[7620] Schätti, Beat. 1984. Fledermaus as Nahrung von Schlangen. *Bonner Zoologische Beiträge* 35:335-342. (In German.)

[7621] Schätti, Beat. 1985. Eine neue Zornnatter aus Zypern, *Coluber cypriensis* n.sp. (Reptilia, Serpentes, Colubridae). *Revue suisse de Zoologie* 92(2):471-477. (In German.)

[7622] Schätti, Beat. 1986. Morphologie und Systematik von *Coluber algirus* und *C. hippocrepis* (Reptilia: Colubridae. *Bonner Zoologische Beiträge* 37([December]):281-293, figs. 1-3. (In German.)

[7623] Schätti, Beat. 1986. Morphological evidence for a partition of the genus *Coluber* (Reptilia: Serpentes). Pages 235-238 *in* Zbyněk Roček, ed., *Studies in Herpetology. Proceedings of the European Herpetological Meeting* (*3rd Ordinary General Meeting of the Societas Europaea Herpetologica*), *Prague, 1985*. Charles University, for the Societas Europaea Herpetologica, Prague, Czechoslovakia.

[7624] Schätti, Beat. 1987. The phylogenetic significance of morphological characters in the Holarctic racers of the genus *Coluber* Linnaeus, 1758 (Reptilia, Serpentes). *Amphibia-Reptilia* 8([November]):401-418, figs. 1-3.

[7625] Schätti, Beat. 1988. Systematics und phylogenetic relationships of *Coluber florulentus* Geoffroy 1827 (Reptilia, Serpentes). *Tropical Zoology* 1:95-116.

[7626] Schätti, Beat. 1988. *Systematik und Evolution der Schlangengattung* Hierophis *Fitzinger, 1843*. Ph.D. Inaugural-Dissertation. Universität Zürich, Zürich, Switzerland. 50 pp. (In German.)

[7627] Schätti, Beat. 1989. Amphibien und Reptilien aus der Arabischen Republik Jemen und Djibouti. *Revue suisse de Zoologie* 96(4):905-937, 6 figs. (In German.)

[7628] Schätti, Beat. 1993. *Cerastes* Laurenti, 1768. Pages 266-267 *in* Philippe et al Golay, ed., *Endoglyphs and other Major Venomous Snakes of the World*. Azemiops, Aïre-Geneva, Switzerland.

[7629] Schätti, Beat. 1993. *Echis* Merrem, 1820. Pages 268-272 *in* Philippe et al Golay, ed., *Endoglyphs and other Major Venomous Snakes of the World*. Azemiops, Aïre-Geneva, Switzerland.

[7630] Schätti, Beat. 1993. *Eristicophis* Alcock & Finn, 1897. Pages 272 *in* Philippe et al Golay, ed., *Endoglyphs and other Major Venomous Snakes of the World*. Azemiops, Aïre-Geneva, Switzerland.

[7631] Schätti, Beat. 1993. *Pseudocerastes* Boulenger, 1896. Pages 277 *in* Philippe et al Golay, ed., *Endoglyphs and other Major Venomous Snakes of the World*. Azemiops, Aïre-Geneva, Switzerland.

[7632] Schätti, Beat. 1993. *Coluber* Linnaeus, 1758 — Zornnattern. Pages 70-73 *in* Wolfgang Böhme, ed., *Schlangen* (*Serpentes*) *I* (*Typhlopidae, Boidae, Colubridae 1: Colubrinae*), vol. 3/I. *Handbuch der Reptilien und Amphibien Europas*. AULA-Verlag, Wiesbaden, Germany. (In German.)

[7633] Schätti, Beat. 2001. On the type locality and Northeast African distribution of *Latastia l. longicaudata* (Reuss, 1834) (Squamata: Lacertidae). *Herpetozoa* 14(1/2[30 June]):5-7. (In English, with German abstract.)

[7634] Schätti, Beat. 2001. Morphologie und Verbreitung von *Coluber* (*sensu lato*) *andreanus* (Werner, 1917) (Reptilia: Serpentes: Colubridae). *Revue suisse de Zoologie* 108(3[September]):487-493, fig. 1. (In German, with English abstract.)

[7635] Schätti, Beat. 2001. A new species of *Coluber* (*sensu lato*) from the Dahlak Islands, Eritrea, with a review of the herpetofauna of the archipelago. *Russian Journal of Herpetology* 8(2[May-August]):139-148, figs. 1 [map], 2-3 [col.].

[7636] Schätti, Beat. 2004. Morphology and systematics of *Platyceps rogersi* (Anderson, 1893) — a review of the situation. *Herpetozoa* 17(3/4[30 December]):161-174,

figs. 1, 2[map], table 1. (In English, with English and German abstracts.)

[7637] Schätti, Beat. 2004. A preliminary contribution to *Platyceps najadum* (Eichwald, 1831) and the status of *Coluber atayevi* Tunijev & Shammarkov, 1993 (Reptilia: Squamata: Colubrinae). *Revue suisse de Zoologie* 111(3[September]):525-538, figs. 1-3.

[7638] Schätti, Beat. 2006. Racer populations from the Levant to the Caspian region referred to *Platyceps ventromaculatus* (Gray, 1834) (Reptilia: Squamata: Colubridae). *Revue suisse de Zoologie* 113(3[September]):675-691, pl. 1, tables 1-2.

[7639] Schätti, Beat. 2006. Northeast African races of the *Platyceps rhodorhachis* complex (Reptilia: Squamata: Colubridae). *Revue suisse de Zoologie* 1113(1):77-86.

[7640] Schätti, Beat, and Aram Agasian. 1985. Ein neues Konzept für den *Coluber ravergieri-C. nummifer*-Komplex (Reptilia, Serpentes, Colubridae). *Zoologische Abhandlungen Staatliches Museum für Tierkunde in Dresden* 40 [1985] (2[9] [15 May]):109-123, figs. 1, 2[map], 3-5, tables 1-2. (In German, with English and Russian summaries.)

[7641] Schätti, Beat, and İbrahim Baran. 1988. Bemerkungen zur Verbreitung von *Elaphe hohenackeri* (Strauch, 1873) und *Vipera xanthina* (Gray, 1849) in Süd-Anatolien (Serpentes: Colubridae, Viperidae). *Salamandra* 24(4[15 December]):306-309, fig. 1[col. photo]. (In German, with English summary.)

[7642] Schätti, Beat, İbrahim Baran, and Philippe Maunoir. 2001. Taxonomie, Morphologie und Verbreitung der Masken-Schlanknatter, *Coluber* (*s.l.*) *collaris* (Müller, 1878). *Revue suisse de Zoologie* 108(1[March]):11-30, figs. 1-4. (In German, with English abstract.)

[7643] Schätti, Beat, İbrahim Baran, and Harry Sigg. 1991. Rediscovery of the Bolkar viper: morphological variation and systematic implications on the '*Vipera xanthina* complex'. *Amphibia-Reptilia* 12:305-327, figs. 1-6.

[7644] Schätti, Beat, İbrahim Baran, and Harry Sigg. 1992. The '*Vipera xanthina* complex' — a reply to Nilson and Andrén. *Amphibia-Reptilia* 13([November]):425.

[7645-7646] Schätti, Beat, and Alain Desvoignes. 1999. *The Herpetofauna of Southern Yemen and the Sokotra Archipelago*. Muséum d'histoire naturelle Genève, Genève, Switzerland. (5) + 178 + (1) pp., 40 figs., 1 map.

[7647] Schätti, Beat, and Rudolf Fortina. 1987. Herpetologische Beobachtungen in der arabischen Republic Jemen. Jemen-Report. *Mitteilungen der Deutsch-Jemenitischen Gesellschaft* Jahrg. 18:28-31. (In German.)

[7648] Schätti, Beat, and John Gasperetti. 1994. A contribution to the herpetofauna of Southwest Arabia. *Fauna of Saudi Arabia* 14:348-423, fig. 1 (map), pls. 1-7.

[7649] Schätti, Beat, and Rainer Günther. 2001. Type localities of amphibian and reptile species collected by Hemprich and Ehrenberg in southwestern Arabia and Eritrea. *Mitteilungen aus dem Museum für Naturkunde in Berlin, Zoologische Reihe* 77(1):153-156.

[7650] Schätti, Beat, and Benedetto Lanza. 1989. *Coluber messanai*, a new species of snake from northern Somalia (Reptilia, Serpentes). *Bollettino dei Museo Regionale di Scienze Naturali, Torino* 7(2):413-421, figs. 1-6.

[7651] Schätti, Beat, and Colin J. McCarthy. 1987. Relationships of the snake genera *Pythonodipsas* Günther and *Spalerosophis* Jan. *Bonner Zoologische Beiträge* 38(4):265-268.

[7652] Schätti, Beat, and Colin J. McCarthy. 2001. *Coluber* (sensu lato) *schmidtleri* n. sp. from the southern Zagros Mountains in Iran (Squamata: Colubridae). *Herpetozoa* 14(1/2[30 June]):81-89, figs. 1-3, 4[map], 5, 1 table. (In English, with German abstract.)

[7653] Schätti, Beat, and Colin J. McCarthy. 2004. Saharo-Arabian racers of the *Platyceps rhodorachis* complex — description of a new species (Reptilia: Squamata: Colubrinae). *Revue suisse de Zoologie* 111(4):691-705.

[7654] Schätti, Beat, and U. Monsch. 2004. Systematics and phylogenetic relationships of whip snakes (*Hierophis* Fitzinger) and *Zamenis andreana* Werner, 1917 (Reptilia: Squamata: Colubrinae). *Revue suisse de Zoologie* 111(2[June]):239-256, 1 fig., 1 pl.

[7655] Schätti, Beat, and Jean-Luc Perret. 1997. Catalogue révisé des types d'amphibiens et de reptiles du Muséum d'histoire naturelle de Genéve. *Revue suisse de Zoologie* 104([June]):357-370. (In French, with English abstract.)

[7656] Schätti, Beat, and Andreas Schmitz. 2006. Reassessing *Platyceps ventromaculatus* (Gray, 1834) (Reptilia: Squamata: Colubridae). *Revue suisse de Zoologie* 113(4):747-768.

[7657] Schätti, Beat, and Harry Sigg. 1989. Die Herpetofauna der Inseln Zypern. Teil 1. Die herpetologische Erforschung/Amphibien. *Herpetofauna* [*Weinstadt*] 11(61[August]):9-18, figs. map, 1-11. (In German with abstract in German, English, Cypriot.)
(Includes notes on a few reptiles including *Coluber najadum* and *Eirenis* sp. for which "no material has been found in collections.")

[7658] Schätti, Beat, and Harry Sigg. 1989. Die Herpetofauna der Insel Zypern. Teil 2: Schildkroten, Echsen und Schlangen. *Herpetofauna* [*Weinstadt*] 11([October]):17-26, figs. 1-16. (In German.)

[7659] Schätti, Beat, and Andrea Stutz. 2005. Morphology and systematic status of *Coluber karelini mintonorum* Mertens, 1969 (Reptilia: Squamata: Colubridae). *Revue suisse de Zoologie* 112(2[June]):409-420, fig. 1 [map], col. pl. 1, tables 1-2.

[7660] Schätti, Beat, Andrea Stutz, and Corinne Charvet. 2005. Morphologie, Verbreitung und Systematik der Schlanknatter *Platyceps najadum* (Eichwald, 1831) (Reptilia: Squamata: Colubrinae). *Revue suisse de*

Zoologie 112(3[September]):573-625, figs. 1-3, 4-7[maps], 8, pl. 1, tables 1-2. (In German, with English abstract.)

[7661] Schätti, Beat, and Frank Tillack. 2010. *Coluber nummifer* Reuss, 1834 (currently *Hemorrhois nummifer*; Reptilia, Serpentes): proposed conservation of the specific name. *Bulletin of Zoological Nomenclature* 67(1):44.

[7662] Schätti, Beat, Frank Tillack, and Notker Helfenberger. 2009. A contribution to *Spalerosophis microlepis* Jan, 1865, with a short review of the genus and a key to the species (Reptilia: Squamata: Colubridae). *Herpetozoa* 22(3/4[30 December]):115-135, figs. 1-3, 4[map], tables 1-2. (In English, with abstracts in both English and German.)

[7663] Schätti, Beat, Frank Tillack, and Christoph Kucharzewski. 2009. Identität und Status dreier aus Ägypten beschreibener Schlangenarten: *Coluber tyria* Linnaeus, 1758, *Coluber cahirinus* Gmelin, 1789 und *Coluber geoffroyii* Gray, 1831 (Squamata: Serpentes: Colubridae). *Herpetozoa* 22(1/2):43-54. (In German, with English abstract.)

[7664] Schätti, Beat, Frank Tillack, and Klaus-Dieter Schulz. 2010. History, status, and validity of the racer *Zamenis persicus* Jan, 1863, and the scientific name of the ratsnake *Z. persicus* (Werner, 1913) (Squamata, Colubridae). *Zoolsystematics and Evolution* 86(2):275-281.

[7665] Schätti, Beat, and Urs Utiger. 2001. *Hemerophis*, a new genus for *Zamenis socotrae* Günther, and a contribution to the phylogeny of Old World racers, whip snakes, and related genera (Reptilia: Squamata: Colubrinae). *Revue suisse de Zoologie* 108(4[December]):919-948, figs. 1-10, pl. 1.

[7666] Schätti, Beat, and Larry David Wilson. 1986. *Coluber. Catalogue of American Amphibians and Reptiles* (399):1-4.

[7667] Scharlau, K. 1958. Zum Problem der Pluvialzeiten in Nordost-Iran. *Zeitschrift für Geomorphologie*, ser. NF, 2:258-277. (In German.)

[7668] Scharlau, K. 1964. Ergebnisse neuer Feldforschungen im Hochland von Iran. *Zeitschrift für Geomorphologie*, ser. NF, 8:54-58. (In German.)

[7669] Schemmel, Fabian, Tamás Mikes, Andreas Mulch, and Bora Rojay. 2011. From rainout to rainshadow: a stable isotopic perspective of the central Anatolian Plateau. *Geological Society of America Abstracts with Programs on CD* Technical Programs: Bonus Material([9 October]):PaperNo.37-PaperNo.11.

[7670] Schettino, Antonio, and Eugenio Turco. 2011. Tectonic history of the western Tethys since the Late Triassic. *GSA Bulletin* 123(1/2[January/February]):89-105, figs. 1-4, table 1.

[7671] Schetty, P. 1951. Beobachtungen an *Vipera aspis* und *Cerastes vipera*. *Die Aquarien- und Terrarium-Zeitschrift* (*DATZ*), *Stuttgart* 4:83. (In German.)

[7672] Schieck, A., František Kornalík, and E. Habermann. 1972. The prothrombin-activating principle from *Echis carinatus* venom. I. Preparation and biochemical properties. *Naunyn-Schmiedeberg's Archives of Experimental Pathology and Pharmacology* 272:402.

[7673] Schifter, Herbert. 1967. Beobachtung am Panthergecko, *Eublepharis macularius* (Blyth 1854). *Die Aquarien- und Terrarium-Zeitschrift* (*DATZ*), *Stuttgart* 20([May]):151-154, 2 figs. (In German.)

[7674] Schifter, Herbert. 1988. Bemerkenswerte Lebensdauer eines *Eublepharis macularius* (Blyth, 1854) (Sauria: Gekkonidae) in Gefangenschaft. *Salamandra* 24(4[15 December]):310-311. (In German, with English summary.)

[7675] Schildgen, Taylor F., Domenico Cosentino, Manfred R. Strecker, and Cengiz Yildirim. 2011. Surface expression of Eastern Mediterranean slab dynamics: the pattern and timing of surface uplift at the southern margin of the central Anatolian Plateau. *Geological Society of America Abstracts with Programs on CD* Technical Programs: Bonus Material([9 October]): PaperNo.19-No.12.

[7676] Schillak, L., Helmut Kessler, D. Rappenhöhner, Holger Meinig, and Thomas Kordges. 1994. Establishment of nature reserves and conservation areas: a case study of a developing country, the Sultanate of Oman, Indian Ocean. Pages 286-302 *in* Bulgarian Union of Scientists, ed., *3rd International Symposium "Ekology '94", Burgaz*. xxxxx, Burgaz, Bulgaria.

[7677] Schinz, Heinrich Rudolf. 1833-1835. *Naturgeschichte und Abbildungen der Reptilien*. Weidman-n'sche Buchhandlung, Leipzig. vi + 240 pp., pls. 1-102. (In German.)

[7678] Schionemann, Leif. 1998. Rejesbrev fra Kurdistan, Nordirak,September 1997. *Nordisk Herpetologisk Forening* 41:15-18. (In Danish.)

[7679] Schlegel, Hermann. 1836. 11. L'HÉMIDACTYLE BRIDÉ. *Hemidactylus frenatus*. Schlegel. Pages 366-368 *in* André-Marie-Constant Duméril and Gabriel Bibron, eds., *Erpétologie générale ou Histoire Naturelle complète des Reptiles*, vol. 3. Librairie Encyclopédique de Robet, Paris, France.

[7680] Schlegel, Hermann. 1837-1844. *Abbildungen neuer oder unvollständig bekannter Amphibien, nach der Natur oder dem Leben entworfen, herausgegeben und mit einem erläuternden Texte begleitet*. Arnz & Comp., Düsseldorf, Germany. xiv + 141 pp., 50 pls. (In German.)

[7681] Schlegel, Hermann. 1837. *Essai sur la Physionomie des Serpens*, vol. 2 [partie discriptive]. Kips, Hz and van Stockum, Amsterdam, Netherlands. 606 + xv + (1) pp., Ouvrage accompagné d'in atlas contenant 21 planches et 3 cartes.

[7682] Schlegel, Hermann. 1858. *Handleiding tot de Beoefening der Dierkunde*, vol. 1 + 2. *Natuurkundige Leercursus ten gebruike der Koninklijke Militaire*

Akademie. Koninklijke Militaire Akademie (Hubert-G. Nys, printer), Te Breda. xx + 628 + (2) pp., pls. 1-27 [herpetology, pp. 1-62, pls. 1-4]. (In Dutch.)
(Prepared as a syllabus for a course in natural history taught at the Royal Military Academy)

[7683] Schleich, Hans-Hermann. 1976. Über *Phrynocephalus helioscopus* aus Persien (Reptilia, Sauria, Agamidae). *Salamandra* 12([15 December]):189-193, figs. 1-3. (In German, with English summary.)

[7684] Schleich, Hans-Hermann. 1977. Distributional maps of reptiles of Iran. *Herpetological Review* 8(4[December]):126-129, 2 figs. [maps].

[7685] Schleich, Hans-Hermann. 1979. Geographic distribution: *Agama agilis*. *Herpetological Review* 10(2[June]):59.

[7686] Schleich, Hans-Hermann. 1979. Geographic distribution. Sauria. *Agama caucasica* (Caucasian agama). *Herpetological Review* 10(2[June]):60.

[7687] Schleich, Hans-Hermann. 1979. Geographic distribution. Serpentes. *Natrix natrix persa*. *Herpetological Review* 10(2[June]):60.

[7688] Schleich, Hans-Hermann. 1979. Geographic distribution: *Typhlops vermicularis*. *Herpetological Review* 10(2[June]):61.

[7689] Schleich, Hans-Hermann. 1979. Feldherpetologische Beobachtungen in Persien nebst morphologischen Daten den Agamen *Agama agilis, A. caucasica* und *A. erythrogaster*. *Salamandra* 15([15 December]):237-253, figs. 1-13, 5 tables. (In German, with English abstract.)

[7690] Schleich, Hans-Hermann. 1989. Merkmalsausbildungen an Landschildkröten in Nordost-Libyen (Testudines: Testudinidae) [On characteristics of northeast tortoises (Testudines: Testudinidae)]. *Herpetozoa* 1([25 Februaru]):97-108, figs. 1[map] -9.

[7691] Schleich, Hans-Hermann, and Werner Kästle. 1986. Ultrastrukturen an Geck-Zehen (Reptilia: Sauria: Gekkonidae). *Amphibia-Reptilia* 7([May]):141-166, pls. 1-10. (In German, with English abstract.)

[7692] Schleich, Hans-Hermann, and Werner Kästle. 1988. Reptile eggshells. Pages xxxxx *in SEM Atlas*. Gustav Fischer, Stuttgart, Germany.

[7693] Schleich, Hans-Hermann, Werner Kästle, and Klaus Kabisch. 1996. *Amphibians and Reptiles of North Africa*. Koeltz Scientific Books, Koenigstein, Germany. 625 pp.

[7694] Schlüpmann, Martin. 1994. [Review of] Leviton, Alan E., Steven C. Anderson, Kraig Adler, and Sherman Minton (1992), *Handbook for the middle east* [sic] *Amphibians and Reptiles*. *Zeitschrift für Feldherpetologie* (*Bochum*) 1([December]):210. (In German.)

[7695] Schlüter, Uwe. 2007. Die Wüstenrenner der Gattung *Mesalina* Gray, 1845 Tunesiens. *Die Eidechse, Beiträge zur Kenntnis der Lacertiden* (*Bonn/Bremen*) 18(1[20 May]):13-21, figs. 1-9. (In German, with English abstract.)

[7696] Schlüter, Uwe. 2010. Der Herpetofauna von Symi [Griechenland]. *Elaphe* 18(4):62-67.

[7697] Schmid, M. 1978. Chromosome banding in Amphibia. I. Constitutive heterochromatin and nucleolus organizer regions in *Bufo* and *Hyla*. *Chromosoma* (*Berlin*) 66:361-388.

[7698] Schmidt, D. 1978. Die Gattungen *Typhlops* und *Eryx*. (Schlangen in Transkaukasien). *Die Aquarien- und Terrarium-Zeitschrift* (*DATZ*), *Stuttgart* 25: 272-274.

[7699] Schmidt, D. 1978. Schlangen in Transkaukasien. (Die Familie Colubridae). *Die Aquarien- und Terrarium-Zeitschrift* (*DATZ*), *Stuttgart* 25:344-347.

[7700] Schmidt, D. 1978. Schlangen in Transkaukasien. Die Gattungen *Eirenis*, *Telescopus*, und *Vipera*. *Die Aquarien- und Terrarium-Zeitschrift* (*DATZ*), *Stuttgart* 25:416-418.

[7701] Schmidt, D. 1988. The snakes of Transcaucasia. Part 1. *Typhlops* and *Eryx*. *Snake Keeper* 2:8-12.

[7702] Schmidt, D. 1988. The snakes of Transcaucasia. Part 2. Colubrids. *Snake Keeper* 2:8-12.

[7703] Schmidt, D. 1989. The snakes of Transcaucasia. Part 3. *Eirenis*, *Telescopus* and *Vipera*. *Snake Keeper* 3: 13-18.

[7704] Schmidt, D. L., D. G. Hadley, and G. F. Brown. 1983. *Middle Tertiary Continental Rift and Evolution of the Red Sea in Southwestern Saudi Arabia*. *Open-File Reports*, vol. 83-0641. US Geological Survey, Reston, Virginia, USA. xxxxx pp.

[7705] Schmidt, Karl Patterson. 1926. Amphibians and reptiles of the James Simpson-Roosevelt Asiatic Expedition. *Field Museum of Natural History, Zoological Series* 12([10 August]):167-173, figs. 1-2.

[7706] Schmidt, Karl Patterson. 1930. Reptiles of the Marshall Field North Arabian Desert Expedition, 1927-1928. *Field Museum of Natural History, Zoological Series* 17:221-230, fig. 1 [map] -2 pl. 2, figs. 1-2.

[7707] Schmidt, Karl Patterson. 1933. A new snake from Arabia. *Field Museum of Natural History, Zoological Series* 20([11 December]):9-10.

[7708-7709] Schmidt, Karl Patterson. 1939. Reptiles and amphibians from southwestern Asia. *Field Museum of Natural History, Zoological Series* 24([19 September]):49-92, fig. 6 [map].

[7710] Schmidt, Karl Patterson. 1941. Reptiles and amphibians from central Arabia. *Field Museum of Natural History, Zoological Series* 24(16[31 January]):161-165, figs. 17 [map] -18.

[7711] Schmidt, Karl Patterson. 1952. Diagnoses of new amphibians and reptiles from Iran. *Natural History Miscellany* ([11 January]):1-2.

[7712] Schmidt, Karl Patterson. 1952. Fauna collected in Sinai by the University of California African Expedition. Pages 339-341 *in Contributions to the Anthropology of the Fayum, Sinai, Northern Sudan and Kenya*. University of California Press, Berkeley, California,

USA.

[7713] Schmidt, Karl Patterson. 1953. Amphibians and reptiles of Yemen. *Fieldiana: Zoology* 34([30 December]):253-261, fig. 43 [map].

[7714] Schmidt, Karl Patterson. 1953. *A Check List of North American Amphibians and Reptiles*, 6th edition. University of Chicago Press, Chicago, Illinois, USA. viii + 280 pp.

[7715] Schmidt, Karl Patterson. 1954. Faunal realms, regions, and provinces. *Quarterly Review of Biology* 29:322-331, figs. 1-3 [maps].

[7716] Schmidt, Karl Patterson. 1955. Amphibians and reptiles from Iran. *Videnskabelige Meddelelser fra Dansk naturhistorisk Forening i Kobenhavn* 117([22 November]):193-207, figs. 1 [map] -2.

[7717] Schmidt, Karl Patterson, and Robert Frederick Inger. 1957. *Living Reptiles of the World*. Doubleday, Garden City, New York, USA. 287 pp., illus.

[7718] Schmidt, Karl Patterson, and Hymen Marx. 1956. The herpetology of Sinai. *Fieldiana: Zoology* 39([13 December]):21-40, figs. 3 [map] -6.

[7719] Schmidt, Karl Patterson, and Hymen Marx. 1957. Results of the Namru-3 Southeastern Egypt Expedition, 1954. 2. Reptiles and amphibians. *Bulletin of the Zoological Society of Egypt* 13[1955/1956] ([11 March]):16-27, figs. A-D.

[7720] Schmidt, K., and H. Soffel. 1984. Mesozoic-Cenozoic geological events in central-east Iran and their relation to paleomagnetic results. *Neues Jahrbuch Geologische Paläontologische Abhandlungen* 168: 173-181.

[7721] Schmidt, Philipp. 1852. Beiträge zur ferneren kenntniss der Meerschlangen. *Abhandlungen aus dem Gebiete der Naturwissenschaften Verein in Hamburg* 2:69-86, pls. 1-7. (In German.)

[7722] Schmidt, W. F. 1959. Der morphogenetische Werdegang der Insel Cypern. *Erdkunde* [*Archiv für Wissenschaftliche Geographie*] 13:179-201.

[7723] Schmidt, W. F. 1960. Zur Struktur und Tektonik der Insel Cypern. *Geologische Rundschau, Leipzig* 50: 375-395.

[7724] Schmidt, Wolfgang. 2001. Chamaeleo calyptratus*: The Yemen Chameleon*. Matthias Schmidt Publications. Natur und Tier-Verlag, Berlin, Germany. 80 pp.

[7725] Schmidtler, Josef Friedrich. 1975. Zur Taxonomie der Riesen-Smaragdeidechsen (*Lacerta trilineata* Bedriaga) Sud-Anatoliens (Reptilia, Lacertidae). *Veröffentlichungen aus der Zoologische Staatssammlung, München* 18:45-68, 2 pls. (In German.)

[7726] Schmidtler, Josef Friedrich. 1984. Zur Bestandsituation der Amphibien und hydrophilen Reptilien auf der Insel Zypern. *Salamandra* 20([15 March]):43-49, figs. 1-2. (In German, with English abstract.)

[7727] Schmidtler, Josef Friedrich. 1986. Orientalische Smaragdeidechsen: 1. Zur Systematik und Verbreitung von *Lacerta viridis* in der Türkei (Sauria: Lacertidae). *Salamandra* 22([15 May]):29-46, figs. 1[map], 2-4, tables 1-3. (In German, with English abstract.)

[7728] Schmidtler, Josef Friedrich. 1986. Orientalische Smaragdeidechsen: 2. Über Systematik und Synökologie von *Lacerta trilineata, L. media* und *L. pamphylica* (Sauria: Lacertidae). *Salamandra* 22([15 September]):126-146, figs. 1[map], 2-8, tables 1-2. (In German, with English abstract.)

[7729] Schmidtler, Josef Friedrich. 1986. Orientalische Smaragdeidechsen: 3. Klimaparallele Pholidosevariation. *Salamandra* 22([15 December]):242-258, figs. 1-3. (In German, with English abstract.)

[7730] Schmidtler, Josef Friedrich. 1988. *Eirenis barani* n. sp. aus dem mediterranen Süden der Türkei (Serpentes: Colubridae). *Salamandra* 24(4[15 December]):203-214, figs. 1, 2[map], 3-8, 1 table. (In German, English abstract.)

[7731] Schmidtler, Josef Friedrich. 1993. Parthenogenetische Felseidechsen aus der Ost-Türkei. *Die Eidechse, Beiträge zur Kenntnis der Lacertiden* (*Bonn/Bremen*) 8:3-5.

[7732] Schmidtler, Josef Friedrich. 1993. Zur Systematik und Phylogenie des *Eirenis-modestus* Komplexes in Süd-Anatolien. *Spixiana* 16([30 April]):79-96, 14 figs.

[7733] Schmidtler, Josef Friedrich. 1994. Eine Übersicht neuerer Untersuchungen und Beobachtungen an der vorderasiatischen Molchgattung *Neuergus* Cope, 1862. *Abhandlungen und Berichte aus dem Museum für Naturkunde und Vorgeschichte und Naturwissenschaften Verein zu Magdeburg* 17:193-198, figs. 1-2. (In German.)

[7734] Schmidtler, Josef Friedrich. 1997. Anmerkungen zur Lacertiden-Fauna des südlichen Zentral-Anatolien. *Die Eidechse, Beiträge zur Kenntnis der Lacertiden* (*Bonn/Bremen*) 8([15 July]):1-9. (In German.)

[7735] Schmidtler, Josef Friedrich. 1997. Die *Ablepharus kitaibelii*-Gruppe in Süd-Anatolien und benachbarten Gebieten (Squamata: Sauria: Scincidae). *Herpetozoa* 10([30 June]):35-63, figs. 1, 2-16[col. photos]. (In German with English abstract.)

[7736] Schmidtler, Josef Friedrich. 1997. Die Zwergnattern (*Eirenis modestus*-Komplex) des Antitaurus in Süd-Anatolien und ihre geographischen Beziehungen zur begleitenden Herpetofauna. *Salamandra* 33(1):33-60, figs. 1-2[maps], 3-13. (In German, with English abstract.)

[7737] Schmidtler, Josef Friedrich. 1998. Naturbeobachtungen im Lebanon. *Elaphe*, ser. [N.F.], 6(xxxxx):75. (In German.)

[7738] Schmidtler, Josef Friedrich. 1998. Herbstbeobactungen an der Herpetofauna Süd-Anatoliens. *Elaphe*, ser. [N.F.], 6(xxxxx):75-76. (In German.)

[7739] Schmidtler, Josef Friedrich. 1998. Verbreitungsstrukturen der Herpetofauna im Taurus-Gebirge, Türkei (Amphibia; Reptilia). *In* Uwe Fritz, F. J. Obst, and B. Andreas, eds., Contribution to a "Herpetologia

Arabica". *Faunistische Abhandlungen aus dem Staatliches Museum für Tierkunde Dresden* 21(13, Suppl.[30 August]):133-148, maps 1-3, tables 1-2. (In German, with English abstract.)

[7740] Schmidtler, Josef Friedrich. 2001. Zur Verbreitung, Habitatwahl, und Chorologie der türkischen Smaragdeidechsen (*Lacerta* s. str.). *In* K. Elbing and H.-K. Nettman, eds., Beiträge zur Naturgeschichte und zum Schutz der Smaragdeidechsen (*Lacerta* s. str.). [Contributions to the Natural History and Conservation of the Green Lizards (*Lacerta* s. str.)]. *Mertensiella* 13:165-187. (In German.)

[7741] Schmidtler, Josef Friedrich. 2010. The taxonomic history of the Linnean genus *Lacerta* (Squamata: Sauria: Lacertidae) in the mirror of book-illustration. *Bonn zoological Bulletin* 57(2[November]):307-328, figs. 1-20.

[7742] Schmidtler, Josef Friedrich. 2010. Von Prosper Alpinus bis zu Franz Werner: Bilder von herpetologischen Forschungen im Osmanischen Reich. *Sekretär* 10(2):3-28, figs. 1-24. (In German, with English abstract.)

[7743] Schmidtler, Josef Friedrich. 2010. *50 Years with Herpetology and Herpetologists in Turkey and the Near East* [*50 Jahr mit Herpetologie und Herpetologen in der Türkei und im Nahen Osten*]. Privately printed, Munich, Germany. 50 pp., illus. (In English.)

[7744] Schmidtler, Josef Friedrich, and İbrahim Baran. 1993. *Eirenis collaris* (Ménétriés, 1832) - Halsband-Zwergnatter. Pages 267-278 *in* Wolfgang Böhme, ed., *Handbuch der Reptilien und Amphibien Europas*, vol. 3/I: Schlangen (Serpentes) I (Typhlopidae, Boidae, Colubridae 1: Colubrinae). (Includes figs. 52, 53 [map].) AULA-Verlag, Wiesbaden, Germany. (In German.)

[7745] Schmidtler, Josef Friedrich, and İbrahim Baran. 1993. *Eirenis modestus* (Martin, 1838) - Kopfbinden-Zwergnatter. Pages 279-292 *in* Wolfgang Böhme, ed., *Handbuch der Reptilien und Amphibien Europas*, vol. 3/I: Schlangen (Serpentes) I (Typhlopidae, Boidae, Colubridae 1: Colubrinae). (Includes figs. 54-55, 56 [map].) AULA-Verlag, Wiesbaden, Germany. (In German.)

[7746] Schmidtler, Josef Friedrich, and Wolfgang Bischoff. 1995. Beziehungen zwischen Lebensraum und Morphologie bei *Lacerta cappadocica* Werner, 1902 in der Türkei. *Die Eidechse, Beiträge zur Kenntnis der Lacertiden* (*Bonn/Bremen*) 6:13-21, figs. 1-5, pl. 1a-c.

[7747] Schmidtler, Josef Friedrich, and Wolfgang Bischoff. 1999. Revision des Levantinischen *Lacerta laevis/kulzeri*-Komplexes: 1. Die Felseidechse *Lacerta cyanisparsa* sp. n. *Salamandra* 35(3):129-146, figs. 1[map], 2-10, tables 1-2. (In German with abstracts in English and German.)

[7748] Schmidtler, Josef Friedrich, and Josef Eiselt. 1991. Zur Systematik und Verbreitung ostanatolischer Zwergnattern; mit Beschreibing von *Eirenis hakkariensis* n. sp. *Salamandra* 27(4[15 December]):225-237, figs. 1 [col. photo], 2 [map], 3 [habitat], 4 [col. photo], 5-6, 7 [col. photo], 8-9 [habitat], table 1. (In German, with English abstract.)

[7749] Schmidtler, Josef Friedrich, Josef Eiselt, and Ilya Sergeevich Darevsky. 1994. Untersuchungen an Felseidechsen (*Lacerta-saxicola*-Gruppe) in der östlichen Türkei: 3. Zwei neue parthenogenetische Arten. *Salamandra* 30(1[15 May]):55-70, figs. 1-5 [col. photos], 6 [map], 7-8 [col. photos], 9 [habitat], table 1. (In German, with English abstract.)

[7750] Schmidtler, Josef Friedrich, Josef Eiselt, and Harry Sigg. 1990. Die subalpine Herpetofauna des Bolkar-Gebirges (Mittlerer Taurus, Südtürkei). *Herpetofauna* [*Weinstadt*] 12(64[February]):11-20, figs. 1-10, 2 diagrams, 1 table. (In German with abstract in German, English and Turkish.)

[7751] Schmidtler, Josef Friedrich, and Benedetto Lanza. 1990. A new dwarf-snake (*Eirenis*) from Lake Van in eastern Turkey. *Amphibia-Reptilia* 11([30 November]):363-371, figs. 1-6.

[7752] Schmidtler, Josef Johann, and Josef Friedrich Schmidtler. 1967. Über die Verbreitung der Molchgattung *Triturus* in Kleinasien. *Salamandra* 3([1 August]):15-36, figs. 1-4[maps], 5-14, tables 1-4. (In German.)

[7753] Schmidtler, Josef Johann, and Josef Friedrich Schmidtler. 1969. Über *Bufo surdus*; mit einem Schlüssel und Anmerkungen zu der übrigen Kröten Irans und West-Pakistans. *Salamandra* 5:113-123, figs. 1 [map], 2-4. (In German.)

[7754] Schmidtler, Josef Johann, and Josef Friedrich Schmidtler. 1970. Ein Nachtgeist aus Luristan. *Aquarien Magazin* 1970([June]):239-241, figs. 1-2. (In German.)

[7755] Schmidtler, Josef Johann, and Josef Friedrich Schmidtler. 1970. Morphologie, Biologie und Verwandschaftsbeziehungen von *Neurergus strauchii* aus der Türkei (Amphibia: Salamandridae). *Senckenbergiana Biologica* 51([25 March]):41-53, figs. 1-4, 5 [map], 1 table. (In German.)

[7756] Schmidtler, Josef Johann, and Josef Friedrich Schmidtler. 1971. Eine Salamandra-Varietät aus Persien. *Batrachuperus persicus*. *Aquarien Magazin* 11:443-445, figs. 1-2. (In German.)

[7757] Schmidtler, Josef Johann, and Josef Friedrich Schmidtler. 1972. Zwerggeckos aus dem Zagros-Gebirge (Iran). *Salamandra* 8(2):59-66. (In German.)

[7758] Schmidtler, Josef Johann, and Josef Friedrich Schmidtler. 1975. Untersuchungen an westpersischen Bergbachmolchen der Gattung *Neurergus* (Caudata, Salamandridae). *Salamandra* 11([15 September]):84-98, figs. 1-8. (In German.)

[7759] Schmidtler, Josef Johann, and Josef Friedrich Schmidtler. 1978. Eine neue Zwergnatter aus der

Türkei; mit einer Übersicht über die Gattung *Eirenis* (Colubridae, Reptilia). *Annalen des Naturhistorischen Museums in Wien* 81:383-400, fig. 1 [map], pls. 1-3, 2 tables. (In German.)

[7760] Schmidtler, Josef Johann, and Josef Friedrich Schmidtler. 1978. Hubsch, aber selten: Eidechsen und Südanatolien. *Aquarien Magazin* 12:3-5. (In German.)

[7761] Schmidtler, Josef Johann, and Josef Friedrich Schmidtler. 1980. Verbreitung, Okologie und innerartliche Gliederung von *Triturus vulgaris* in den adriatischen Kustengebieten (Amphibia, Salamandridae). *Spixiana* 6:229-249. (In German.)

[7762] Schmidt-Nielsen, Knut. 1958. Animals and arid conditions. Pages 217-221 *in Climatology and Microclimatology. Proceedings of the Canberra Symposium.* UNESCO, xxxxx.

[7763] Schmidt-Nielsen, Knut, A. Borut, P. Lee, and E. Crawford. 1963. Nasal salt excretion and the possible function of the cloaca in waste conservation. *Science* 142:1300-1301.

[7764] Schmitt, Thomas. 2007. Molecular biogeography of Europe: Pleistocene cycles and postglacial trends. *Frontiers in Zoology* 4([17 April]):xxxxx. (Online: doi:10.1186/1742.9994-4-11)

[7765] Schmitt, Thomas, and Zoltán Varga. 2012. Extra-Mediterranean refugia: The rule and not the exception. *Frontiers in Zoology* 9(1):22-xxxxx, figs. 1-8.

[7766] Schmitz, Andreas, Jakob Hallermann, Lutz Dirksen, and Wolfgang Böhme. 2001. Fast 1000 in nur 10 Jahren: Neubeschriebene Reptilien-Taxa der Jahre 1990-1999. *Natur und Museum, Frankfurt* 2:35-65. (In German.)

[7767] Schmitz, Andreas, Patrick Mausfeld, and Dick Embert. 2004. Molecular studies on the genus *Eumeces* Wiegmann, 1834: Phylogenetic relationships and taxonomic implications. *Hamadryad* 28([28 February]):73-89, figs. 1-3, 3 tables.

[7768] Schmitz, Andreas, Patrick Mausfeld, E. Hekkala, T. Shine, H. Nickel, G. Amato, and Wolfgang Böhme. 2003. Molecular evidence for species level divergence in African Nile crocodyles *Crocodylus niloticus* (Laurenti, 1768). *C.R. Soc. Palev.* 2:703-712.

[7769] Schneeweiss, Norbert. 1994. Nachweis der Dinnik's-Kaukasusotter (*Vipera dinniki* Nikolskij, 1913) im Ostkaukasus. *Herpetofauna* [*Weinstadt*] 16(89[April]):6-7, figs. 1-2, 1 map. (In German with abstract in German and English.)

[7770] Schneider, Bert. 1978. Beitrage zur Herpetofauna Tunesiens, II. *Bufo mauritanicus*. *Salamandra* 14([15 April]):33-40, figs. 1-2, 3[map].

[7771] Schneider, Bert. 1981. *Chalcides ocellatus* (Forskål 1775) - Walzenskink. Pages 338-354 *in* Wolfgang Böhme, ed., *Handbuch der Reptilien und Amphibien Europas*, vol. 1: Echsen (Sauria) I (Gekkonidae, Agamidae, Chamaeleonidae, Anguidae, Amphisbaenidae, Scincidae, Lacertidae). (Includes figs. 61, 62 [map].) Akademische Verlagsgesellschaft, Wiesbaden, Germany. (In German.)

[7772] Schneider, Bert. 1983. Zur Herpetofauna der Insel Kalymnos und Telentos (Dodekanes, Ägäis). *Salamandra* 19(1/2):61-70.

[7773] Schneider, Bert. 1986. Zur Herpetofauna der Inseln Limnos (Hellespontische Inseln, Nordägäis, Griechenland). *Salamandra* 22([15 December]):276-280, fig. 1[map]. (In German, with English abstract.)

[7774] Schneider, Bert. 1990. Verbreitung, Unterart Gliderung, Ökologie und Schuppenmorphologie der Gekkoniden-Gattung *Tropicolotes* [sic] aus dem Bereich der Sahara. *Mitteilungen Pollichia, Bad Dürkheim* 77:409-419. (In German.)

[7775] Schneider, Christoph, and Willi Schneider. 2010. Fieldnotes on the ecology and distribution of *Neurergus crocatus* Cope and *Neurergus strauchii strauchii* (Steindachner, 1887) in Turkey. *Herpetozoa* 23(1/2[30 July]):59-69, figs. 1[map], 2-5, tables 1-2.

[7776] Schneider, Christoph, and Willi Schneider. 2011. Die Bergbachmolche der Gattung *Neurergus* im Irak (Caudata: Salamandridae). *Herpetozoa* 23(3/4):3-20, figs. 1-10 [col. photos.], fig. 11 [map], tables 1-5. (In German, with English abstract.)

[7777] Schneider, Hans. 1966. Die Paarungsrufe einheimischer Froschlurche (Discoglossidae, Pelobatidae, Bufonidae, Hylidae). *Zeitschrift für Morphologie und Ökologie der Tiere* 57:119-136. (In German.)

[7778] Schneider, Hans. 1967. Rufe und Rufverhalten des Laubfrosches *Hyla arborea arborea* (L.). *Zeitschrift für vergleichende Physiologie* 57:174-189.

[7779] Schneider, Hans. 1968. Bio-akustiche Untersuchungen am Mittelmeerlaubfrosch. *Zeitschrift für vergleichende Physiologie* 61:369-385.

[7780] Schneider, Hans. 1973. Die Paarungsrufe einheimischer Ranidae (Anura, Amphibia). *Bonner Zoologische Beiträge* 24:51-61.

[7781] Schneider, Hans. 1974. Structure of the mating calls and relationships of the European tree frogs (Hylidae, Anura). *Oecologia* 14:99-110.

[7782] Schneider, Hans. 1977. Acoustic behavior and physiology of vocalization in the European tree frog, *Hyla arborea* (L.). Pages 295-355 *in* D. H. Taylor and S. I. Guttman, eds., *The Reproductive Biology of Amphibians*. Plenum Publishing Corp., New York, New York, USA.

[7783] Schneider, Hans et al. 1984. Territorial behavior and vocal response in male *Hyla arborea savignyi*. *Zoologischer Anzeiger* 213:xxxxx.

[7784] Schneider, Hans. 1992. Bioakustik der Wasserfrösche — Rufanalysen und Schuzzfolgerungen für die Systematik. *Biologie in Unserer Zeit, Weinheim* 22:342-349.

[7785] Schneider, Hans. 1995. [Abstract] Bioacoustical studies in lake frogs (*Rana ridibunda*) and green toads (*Bufo v. viridis*) in Kazakhstan. Pages 52 *in* Natalia

Borisovna Ananjeva, ed., *Abstracts of the Second Asian Herpetological Meeting, 6-10 September, 1995, Asgabat, Turkmenistan*. Folium Publishing Co., Moscow, Russia.

[7786] Schneider, Hans. 1997. Calls and reproductive behaviour of the water frogs of Damascus, Syria (Amphibia: Anura: *Rana bedrigae* Camerano, 1882). *Zoology in the Middle East, Heidelberg* 15:51-66, figs. 1-13, table 1.

[7787] Schneider, Hans. 1997. [Abstract] Comparative bioacoustic studies in *Bufo viridis* of different localities. Symposim on the Eurasian Green-Toad as a model species for studies in evolutionary biology. Pages 186 *in* Zbyněk Roček and Scott Hart, eds., *Herpetology '97. Abstracts of the Third World Congress of Herpetology 2-10 August 1997 Prague, Czech Republic*. Third World Congress of Herpetology, Prague, Czech Republic.

[7788] Schneider, Hans. 1999. Calls of the Levantine frog, *Rana bedriagae*, at Birket Ata, Israel (Amphibia: Anura). *Zoology in the Middle East, Heidelberg* 19:101-116, figs. 1-4, 5a-c, 6a-g, 2 tables.

[7789] Schneider, Hans. 2000. Bioacoustic demonstration of the tree frog, *Hyla arborea*, (Amphibia: Anura) in western Turkey. *Zoology in the Middle East, Heidelberg* 21:77-85, figs. 1-5, 6[map], 7, tables 1-2. (In German, with English abstract.)

[7790] Schneider, Hans. 2001. The distribution of *Hyla arborea* and *H. savignyi* on the south coast of Turkey (Amphibia: Anura). *Zoology in the Middle East, Heidelberg* 23:61-69, figs. 1[map] -8, table 1.

[7791] Schneider, Hans. 2009. *Hyla savignyi* Audouin, 1827 — Mittelöstlicher Laubfrosch. Pages 141-172 *in* K. Grossenbacher, ed., *Froschlurche* (*Anura*) *II* (*Hylidae, Bufonidae*), vol. 5/II. *Handbuch der Reptilien und Amphibien Europas*. Aula-Verlag, Wiebelsheim, Germany.

[7792] Schneider, Hans, and Eduard Murasovitch Egiasarjan. 1991. The structure of the calls of lake frogs (*Rana ridibunda*: Amphibia) in the Terra Typica Restricta. *Zoologischer Anzeiger* 227:121-135,figs.1-13.

[7793] Schneider, Hans, and Eduard Murasovitch Egiasaryan. 1995. The mating call of the green toad, *Bufo viridis viridis* (Anura, Amphibia), in Kazakhstan. *Russian Journal of Herpetology* 2([January-June]): 1-4, figs. 1-2.

[7794] Schneider, Hans, and I. Haxhiu. 1994. Mating-call analysis and taxonomy of the water frogs in Albania (Anura: Ranidae). *Zoologisches Jahrbuch für Systematik* 121:248-262, figs. 1-9, tables 1-2.

[7795] Schneider, Hans, and Eviatar Nevo. 1972. Bioacoustic study of the yellow-lemon treefrog *Hyla arborea savignyi* Audouin. *Zoologische Jahrbücher: Abteilung für allgemeine Zoologie und Physiologie der Tiere* 76:497-506, figs. 1-9, 2 tables.

[7796] Schneider, Hans, Eviatar Nevo, G. Heth, S. Simson, and Josef Brzoska. 1984. [Auditory discrimination tests of female Near Eastern tree frogs and reevaluation of the systematic position (Amphibia, Hylidae)]. *Zoologischer Anzeiger* 213:306-312. (In German.)

[7797] Schneider, Hans, and Ulrich Sinsch. 1992. Mating call variation in lake frogs referred to as *Rana ridibunda* Pallas, 1771: Taxonomic implications. *Zeitschrift für Zoologische Systematik und Evolutionsforschung* 30:297-315.
(The nominal species, *Rana levantina* and *Rana balcanica*, although mentioned for the first time in this paper are, in fact, *nomina nuda* at this time. The former is described in a paper by Schneider, Sinsch, and Nevo (1992) (*.q.v.*), the latter by Schneider, Sinsch, and Sofianidou (1993) (*q.v.*).)

[7798] Schneider, Hans, and Ulrich Sinsch. 1999. Taxonomic reassesment of Middle Eastern water frogs: Bioacoustics variation among populations considered as *Rana ridibunda, R. bedriagae* or *R. levantina*. *Journal of Zoological Systematics and Evolutionary Research* 37:57-63.

[7799] Schneider, Hans, Ulrich Sinsch, and Eviatar Nevo. 1992. The lake frogs in Israel represent a new species. *Zoologischer Anzeiger* 228:97-106, figs. 1-5.
(The nominal species, *Rana levatina*, although mentioned for the first time in a paper by Schneider and Sinsch in 1992, is actually described here. The earlier reference to the name is a *nomen nudum*.)

[7800] Schneider, Hans, Ulrich Sinsch, and Theodora S. Sofianidou. 1993. The water frogs of Greece — Bioacoustic evidence for a new species. *Zeitschrift für Zoologische Systematik und Evolutionsforschung* 31:47-63, figs. 1-11.
(The nominal species, *Rana balcanica*, although mentioned for the first time in a paper by Schneider and Sinsch in 1992, is actually described here. The former reference to the name is in the form of a *nomen nudum*.)

[7801] Schneider, Hans, and Theodora S. Sofianidou. 1985. The mating call of *Rana ridibunda* (Amphibia, Anura) in northern Greece as compared with those of Yugoslavian and Israeli populations: proposal of a new subspecies. *Zoologischer Anzeiger* 214:309-319, figs. 1-12.

[7802] Schneider, Hans, and Theodora S. Sofianidou. 1987. Hybrid types of water frogs living sympatrically with *Rana epeirotica* and *Rana ridibunda* in Greece. Pages 347-352 *in* J. J. van Gelder, H. Strijbosch, and P. J. M. Bergers, eds., *Proceedings of the 4th Meetings of the Society for European Herpetology*.

[7803] Schneider, Hans, Theodora S. Sofianidou, and Pasqualina Kryakopoulou-Sklavounou. 1988. Calling behavior and calls of *Rana dalmatina* (Anura, Ranidae) in Greece. *Zoologische Jahrbücher: Abteilung für allgemeine Zoologie und Physiologie der Tiere* 92:231-243.

[7804] Schneider, Hans, Theodora S. Sofianidou, and Pasqualina Kyriakopoulou-Sklavounou. 1984. Bioacoustic and morphometric studies in water frogs (genus *Rana*) of Lake Ioannina in Greece, and description of a new species (Anura, Amphibia). *Zeitschrift für Zoologische Systematik und Evolutionsforschung* 22:349-366, figs. 1-22.

[7805] Schneider, Hans, and Heinz G. Tunner. 1982. Struktur des Paarungsrufes und der Revierrufe bei triploiden Teichfröschen (*Rana esculenta*) (Amphibia: Salientia: Ranidae). *Salamandra* 18([15 June]):1-8, figs. 1-4. (In German, with English summary.)

[7806] Schneider, Hans, Heinz G. Tunner, and W. Hödl. 1979. Beitrag zur Kenntnis des Paarungsrufes von *Rana lessonae* Camerano, 1882 (Anura, Amphibia). *Zoologischer Anzeiger* 202:20-28. (In German.)

[7807] Schneider, Hans, and E. M. Yeghiazarian. 1989. Bioacustic investigations of lake frogs (Ranidae: *Rana ridibunda*) in Armenia as a contribution to the study of distribution of the eastern form. *Biologicheskii Zhurnal Armenii* 42:926-935, pls. [unpaginated, unnumbered]. (In Russian, with Armenian and English summaries.)

[7808] Schneider, Johann Gottlob. 1792. *Amphibiorum physiologiae specimen alterum* [=*part 2*] *historiam et species generis stellionum seu geckonum sistens*. C.L.F.Apizi, Traiecti, Viadrum (=Frankfurt an Oder). (1), 54 pp. (In Latin.)

[7809] Schneider, Johann Gottlob. 1799. *Historiae amphibiorum naturalis et litorariae. Fasciculus primus continens Ranas, Calamitas, Bufones, Salamandras et Hydros in genera et species descriptos notisque suis distinctos*, vol. 1. Friederici Frommanni, Jena, Germany. xiii + (1) + 264 + (2) pp., pls. 1-2. (In Latin.)

[7810] Schneider, Johann Gottlob. 1801. *Historiae amphibiorum naturalis et literariae. Fasciculus secundus continens Crocodilos, Scincos, Chamaesauras, Boas, Pseudoboas, Elapes, Angues, Amphisbaenas et Caecilias*, vol. 2. Friederici Frommanni, Jena, Germany. vi + 374 pp., pls. 1-2. (In Latin.)

[7811] Schneider, P., and A. S. Jalal. 1970. Erstnachweis einer Weichschildkröte *Trionyx gangeticus* in Afghanistan. *Bonner Zoologische Beiträge* 21:269-273. (In German.)

[7812] Schneider, W., F. Krupp, and D. Koch. 1991. *Tübinger Atlas des Vorderen Orients: A VI 11. Vorderer Orient Terrestrische Zoogeographie*. Ludwig Reichert, Wiesbaden, Germany. xxxxx pp.

[7813] Schnurrenberger, Hans. 1959. Observations on behavior in two Libyan species of viperine snakes. *Herpetologica* 15([2 June]):70-72, figs. 1[map] -2.

[7814] Schnurrenberger, Hans. 1962. Ueber einige interessante Reptillienfunde in der Lybischen Wueste. *Vierteljahrsschrift der naturforschende Gesellschaft Zurich* 107:141-145. (In German.)

[7815] Schoener, Thomas W. 1977. Competition and the Niche. Pages 35-136 *in* Carl Gans and Donald W. Tinkle, eds., *Ecology and Behavour A*, vol. 7. *Biology of the Reptilia*. Academic Press, New York, New York, USA.

[7816] Schöpff, Johann David. 1792-1801. *Naturgeschichte der Schildkröten mit Abbildungen erläutert*, German edition. Johann Jakob Palm, Erlangen, Germany. (1-12) + 160 pp., 35 pls. (#1-32, + 17b 18b, 30b). (In German.)

[7817] Schoepff, Johannis Davidis. 1792-1801. *Historia Testudinum iconobus Illustrata*, Latin edition. Johannis Jacobi Palm, Erlangae [=Erlangen], Germany. xii + 136 pp. (In Latin.)
(Author also as Schöpff, Johann David. Dates of printing: 1792, (1-2 [A-D]):1-32, pls. 1-10; 1793, (3-4 [E-K]):33-88, pls. 11-16, 18-20; 1795, (5 [L-O]):89-136, pls. 17, 21-25; 1801, (6 [P-R]):137-160, pls. 26-31.)

[7818] Schofield, Richard N. 1989. Boundaries v. With Turkey. Pages 417-418 *in* Ehsan Yarshater, ed., *Encyclopaedia Iranica*, vol. 4, Fascicle 4. Routledge and Kegan Paul, New York, New York, USA and London, England, UK.

[7819] Scholte, Paul, and Peter De Geest. 2010. The climate of Socotra Island (Yemen): A first-time assessment of the timing of the monsoon wind reversal and its influence on precipitation and vegetation patterns. *Journal of Arid Environments* 74(11[November]):1507-1515, figs. 1-9, table 1.
(Available online 29 July 2010: doi:10.1016/j/jaridenv.2010.05.017)

[7820] Scholz, K. P. 1995. The phylogenetic relationships of the Salamandridae — a cladistic analysis on the basis of morphological characters and courtship behaviour. *Acta Biologica Benrodis* 7:25-75.

[7821] Scholz, Sebastian, Clemens Radspieler, and Falk Siegenthaler. 2012. Beobachtungen zur Herpetofauna Jordanians, ein Reisebericht. *ÖGH Aktuell* (31):6-17, figs. 1-4.

[7822] Schreiber, Egid. 1912. *Herpetologia Europaea. Eine systematische Bearbeitung der Amphibien und Reptilien welche bisher in Europa aufgefunden sind*, 2nd edition. Gustav Fischer, Jena, Germany. x + 960 pp., figs. 1-188. (In German.)

[7823] Schreiber, Egid. 1913. *Herpetologia Europaea. Eine systematische Bearbeitung der Amphibien und Reptilien welche bisher in Europa aufgefunden sind. Nachtrag zur zweiten Auflage enthalten die deutsche Übersetzung der in dem Hauptwerke angeführten lateinischen Charaktere*, 2nd edition. Gustav Fischer, Jena, Germany. 54 pp. (In German.)
(Contains the translations into German of the latenized diagnoses included in the 1912 publication.)

[7824] Schuckmann, W. von. 1956. Die Haltung europaischer Giftschlangen in der Gefangenschaft und die Gewinnung ihres Giftes. Pages 75-110 *in Behringw-*

erk-Mitteilungen, vol. 7, Die europaischen und mediterranen Ottern und ihre Figte. (In German.)

[7825] Schuett, Gordon W., Mats Höggren, Michael E. Douglas, and Harry W. Greene, eds. 2002. *Biology of the Vipers*. Eagle Mountain Publishing LC, Eagle Mountain, Utah, USA. xii + 580 pp., 16 col. pls.

[7826] Schütte, Felix. 1986. *Zur Kenntnis der Amphibienfauna der Arabischen Republik Jemen*. Diplomarbeit. Univ. Hohenhein, Stuttgart, Germany. 293 pp.

[7827] Schulchynska-Castel, Hana, A. Dvilansky, and Arie Keynan. 1986. *Echis coloratus* bites. Clinical evaluation of 42 patients. A retrospective study. *Israel Journal of Medical Sciences* 22:880-884.

[7828] Schulte, R. 1974. Die gefleckte Ringelnatter (*Natrix natrix persa*) vom Skutari-See. *Die Aquarien- und Terrarium-Zeitschrift* (*DATZ*), *Stuttgart* 27:427-429. (In German.)

[7829] Schultschik, Barbara, and Günter Schultschik. 1991. Ergebnisse einer urodelenkundlichen Exkursion in de NW-Türkei und Angaben zu morphologischen Unterscheidungsmerkmalen dreier Teichmolchformen (*Triturus v. vulgaris, T. v. kosswigi, T. v. schmidtlerorum*). *Herpetozoa* 4:177-184. (In German.)

[7830] Schultschik, Günter. 1992. Ergebnisse einer urodelenkundlichen Exkursion an die türkische Schwarzmeerküste und nach Rumänien. *Herpetozoa* 5([30 December]):143-148, 5 tables. (In German.)

[7831] Schultschik, Günter. 1994. Ergebnisse einer urodelenkundlichen Exkursion an die lykische Küste (Südwesttürkei). *Herpetozoa* 7([30 June]):75-77. (In German.)

[7832] Schultschik, Günter. 1994. *Mertensiella caucasica*: Haltung, Nachzucht und Freilandbeobachtungen. *Salamandra* 30(3[15 August]):161-173, figs. 1-5. (In German, with English abstract.)

[7833] Schultschik, Günter. 1998. Herpetologische Reise in Kilikien (Süd-Turkei). *Elaphe*, ser. [N.F.], 6(xxxxx): 76-77.

[7834] Schultschik, Günter. 2001. Leben und Werk des Leopold Jos. Fitzinger [Sechsschimmelgasse 7/19, A-1090 Wien, Austria]. *Beiträge zur Lituratur und Geschichte der Herpetologie und Terrarienkunde* 1:46-51. (In German.)

[7835] Schultschik, Günter, and Sebastian Steinfartz. 1996. Die Salamandriden des Iran sowie Anmerkungen zur Herpetofauna (Reisebericht Iran 1995). *Elaphe*, ser. [N.F.], 4(2[15 May]):76-77, 3 figs. (In German.)

[7836] Schultschik, Günter, and Sebastian Steinfartz. 1996. Ergebnisse einer herpetologischen Exkursion in den Iran. *Herpetozoa* 9([30 June]):91-95. (In German, with English abstract.)

[7837] Schultz, J. 1995. *The Ecozones of the World: The Ecological Divisions of the Geosphere*, English edition. Springer-Verlag, Berlin, Germany and London, England, UK. x + 449 pp., illus., maps.
(English translation of De Ékozonen der Erde, 2nd ed. 1995. Stuttgart, Germany)

[7838] Schulz, Klaus-Dieter. 1988. Asian rat snakes of the *Elaphe* genus. Part 4. *Elaphe dione* (Pallas, 1773). *Snake Keeper* 2:4-6.

[7839] Schulz, Klaus-Dieter. 1988. Experiences with the kukri snakes of the genus *Oligodon* (Boie 1827). *Snake Keeper* 2:5-7.

[7840] Schulz, Klaus-Dieter. 1996. *A Monograph of the Colubrid Snakes of the Genus* Elaphe *Fitzinger*. Koeltz, Königstein, Germany. 439 pp.

[7841] Schulz, Klaus-Dieter. 1996. *A monograph of the colubrid snakes of the genus* Elaphe *Fitzinger*. Koeltz Scientific Books, Havlickuv Brod, Czech Republic. iii + 439 pp., 119 figs., 48 maps, 58 col. pls.

[7842] Schulz, Klaus-Dieter. 1997. Especies: *Elaphe persica*. Comentarios sobre el mantenimiento y la cria. *Reptilia* (*E*) *Revista Especializada en Reptiles, Anfibios y Artropodos* 3:22-24. (In Spanish.)

[7843] Schuster, M., P. Duringer, J. F. Chienne, P. Vignaud, H. T. Mackaye, A. Likius, and M. Brunet. 2006. The age of the Sahara desert. *Science* 316:821.

[7844] Schwarz, E. 1936. Untersuchungen über Systematik und Verbreitung der europäischen und mediterranen Ottern. Pages 159-362 *in* Richard Bieling, A. Demnitz, O. Schaumann, H. Schlossberger, W. von Schuckmann, and E. Schwarz, eds., *Die Europäischen und Mediterranen Ottern und ihre Gifte*, vol. 7. Selbstverlag der Behringwerk-Mitteilung, Marburg, Germany. (In German.)

[7845] Schwarzbach, Martin. 1976. Late Paleozoic glaciation; Part VI, Asia: Discussion and reply. Discussion. *Geological Society of America Bulletin* 87(4[April]): 640.
(See also Frakes, Kemp & Crowell (1976 *GSA Bull.* 87[4]:640).)

[7846] Schweiger, Mario. 1981. Auf der Suche nach Milos-Levanteottern (*Vipera lebetina schweizeri*) und die Haltung dieser im Terrarium. *Herpetofauna* [*Weinstadt*] 3(10[January]):10-11, 1 fig. (In German.)

[7847] Schweiger, Mario. 1983. Die Folgen eines schweren Bisses von *Vipera lebetina obtusa*; sine medizinisches Behandlung und Spätfolgen. *Herpetofauna* [*Weinstadt*] 5(26[October]):14-16, 1 fig. (In German.)

[7848] Schweiger, Mario. 1991. *Coluber ravergieri* Menetries, 1832 — eine ungewöhnliche Zornnatter. Teil 2: Fortpflanzung und Terrarienhaltung. *Herpetofauna* [*Weinstadt*] 13(71[April]):22-26, figs. 1-3, tables 1-2. (In German with abstract in German and English.)

[7849] Schweiger, Mario. 1991. *Coluber ravergieri* Menetries, 1832 — eine ungewohnliche Zornnatter. Teil 1: Beschreibung, Verbreitung, Ökologie und Giftwirkung. *Herpetofauna* [*Weinstadt*] 13(70[February]):30-34, figs. 1-4, graphs 1-4. (In German with abstract in German and English.)

[7850] Schweiger, Mario. 1994. Ergänzende Bemerkungen zur Verbreitung von *Mauremys caspica* (Gmelin,

1774) in Kleinasien (Testudines: Cryptodira: Bataguridae). *Herpetozoa* 7([30 Jun]):67-70, figs. 1 [map], 2-3 [col. photos]. (In German.)

[7851] Schweiger, Mario. 1994. Erstnachweis von *Elaphe longissima* (Laurenti, 1768) für die zentrale Osttürkei (Squamata: Serpentes: Colubridae). *Herpetozoa* 7([30 Dec]):149-151. (In German.)

[7852] Schweiger, Mario. 1995. *Eirenis modestus* frisst Fisch. *Salamandra* 31(1[15 April]):55-56. (In German, with English abstract.)

[7853] Schweiger, Mario. 2003. Beobachtungen an verschiedenen Populationen der Maurischen Landschildkröte, *Testudo graeca*, in der Türkei. *ÖGH Aktuell* ([February]):4-6, 2 photos. (In German.)

[7854] Schweiger, Mario. 2003. Beobachtungen an verschiedenen Populationen der Maurischen Landschildkröte aus dem *Testudo graeca*-Komplex in der Türkei — Teil 2. *ÖGH Aktuell* :4-6, 1 map, 2 color photos. (In German.)

[7855] Schweigger, August Friedrich. 1812. Prodromus Monographiae Cheloniorum. *Königsberger Archiv für Naturwissenschaft und Mathematik* 1:271-368,406-462, pls. i-xxxii (? xxxiii-xxxiv).

[7856] Schweigger, Augustus Fridericus. 1814. *Prodromi monographiae Cheloniorum, sectio prima.*, Regiomonti. vi + 58 pp. (In Latin.)

[7857] Schweizer, G. 1972. Klimatisch bedingte geomorphologische und glaziologische Züge der Hochregion verderasiatischer Gebirge (Iran und Ostanatolien). *Erdwissenschaftliche Forschung* IV:221-236, tables 19-21, 1 map. (In German.)

[7858] Schweizer, H. 1964. *Eryx johnii* und seine Nachzucht im Terrarium. *Die Aquarien- und Terrarium-Zeitschrift* (*DATZ*), *Stuttgart* 17:372-373.

[7859] Schweizer, H. 1966. Fotplanzung von *Eryx johnii* in Terrarium. *Salamandra* 2:12-15.

[7860] Schweizer, H. 1973. Wasserschlange *Natrix natrix schweizeri* L. Müller. *Das Aquarium* 7:286-288.

[7861] Schwenk, Kurt. 1988. Comparative morphology of the lepidosaur tongue and its relevance to squamate phylogeny. Pages 569-598 *in* Richard Estes and Gregory Pregill, eds., *Phylogenetic Relationships of the Lizard Families*. Stanford University Press, Stanford, California, USA.

[7862] Schwenk, Kurt. 1993. Are geckos olfactory specialists? *Journal of the Zoological Society, London* 223: 289-302.

[7863] Schwenk, Kurt, and Harry W. Greene. 1987. Water collection and drinking in *Phrynocephalus helioscopus*: a possible condensation mechanism. *Journal of Herpetology* 21([1 June]):134-139, fig. 1.

[7864] Schyfsma, Ernest. 1978. General information on the Arabian Peninsula, 1.3, Climate. Pages 31-44 *in* Saad S. Al-Sayari and Josef G. Zötl, eds., *Sedimentological, Hydrogeological, Hydrochemical, Geomorphological, and Climatological Investigations in Central and Eastern Saudi Arabia. Quaternary Period in Saudi Arabia*, 1. Springer-Verlag, Vienna, Austria and New York, New York, USA.

[7865] Schyfsma, Ernest. 1978. Regions investigated, 2.2, As Sulb Plateau, 2.2.1, General geology. Pages 163-165 *in* Saad S. Al-Sayari and Josef G. Zötl, eds., *Sedimentological, Hydrogeological, Hydrochemical, Geomorphological, and Climatological Investigations in Central and Eastern Saudi Arabia. Quaternary Period in Saudi Arabia*, 1. Springer-Verlag, Vienna, Austria and New York, New York, USA.

[7866] Schyfsma, Ernest. 1978. Regions of investigation, 2.4, Cuesta region of Tuwayq Mountains, 2.4.1, General geology and stratigraphy. Pages 194-201 *in* Saad S. Al-Sayari and Josef G. Zötl, eds., *Sedimentological, Hydrogeological, Hydrochemical, Geomorphological, and Climatological Investigations in Central and Eastern Saudi Arabia. Quaternary Period in Saudi Arabia*, 1. Springer-Verlag, Vienna, Austria and New York, New York, USA.

[7867] Sclater, Philip Lutley. 1876. *Ueber den gegenwaertigen Stand unserer Kenntnis der Geographischen Zoologie*, Autorisirte Deutsche Ausgabe edition. Eduard Besold, Erlangen, Germany. xi + 105 pp. (In German.)
(Translation of P.L. Sclater's address to the Biological Section of the British Association for the Advancement of Science, Bristol, on 25 August 1875 [translated into German by A.B. Meyer]. Arabian Peninsula included in the Ethiopian Region. Palaearctic Region has several subregions, European, Persian, Tartar, Japanese, Manchurian, and Siberian; Greece, Turkey, southern Russia and the Caucasus are included in the European Subregion.)

[7868] Sclater, Philip Lutley, and E. B. Dickson. 1885. [Two newts obtained from Brussa]. *Proceedings of the Zoological Society of London* 1885([17 November]): 834-835.

[7869] Sclater, William Lutley. 1891. *List of Snakes in the Indian Museum*. Trustees of the Indian Museum, Calcutta, India. x + 79 pp.

[7870] Sclater, William Lutley. 1892. Notes on the collection of snakes in the Indian Museum with descriptions of several new species. *Journal of the Asiatic Society of Bengal* 60:230-250.

[7871] Sclater, William Lutley. 1892. *List of the Batrachia in the Indian Museum*. Trustees of the Indian Museum, London, England, UK. viii + 43 pp.
(Issued August 1892)

[7872] Scortecci, Giuseppe. 1928. Rettili dell' Eritrea esistenti nelle collezioni del Museo Civico di Milano. *Atti della Società Italiana di Scienze Naturali e del Museo Civico di Storia Naturale di Milano* 67:290-339. (In Italian.)

[7873] Scortecci, Giuseppe. 1929. Primo contributo alla conoscnenza dei rettili e degli anfibi della Somalia

italiana. *Atti della Società Italiana di Scienze Naturali e del Museo Civico di Storia Naturale di Milano* 68:245-279. (In Italian.)

[7874] Scortecci, Giuseppe. 1931. Terzo contributo alla conoscenza dei Rettili della Somalia Italiana (Ofidi). *Atti della Società Italiana di Scienze Naturali e del Museo Civico di Storia Naturale di Milano* 70: 203-215. (In Italian.)

[7875] Scortecci, Giuseppe. 1932. Rettili dello Yemen. *Atti della Società Italiana di Scienze Naturali e del Museo Civico di Storia Naturale di Milano* 71([June]):39-49, 1 fig. (In Italian.)

[7876] Scortecci, Giuseppe. 1932. Descrizione preliminare di un nuovo ofidio ed un anfibio della Somalia Italiana. *Atti della Società Italiana di Scienze Naturali e del Museo Civico di Storia Naturale di Milano* 71([June]):58-60. (In Italian.)

[7877] Scortecci, Giuseppe. 1933. Anfibi della Somalia Italiana. *Atti della Società Italiana di Scienze Naturali e del Museo Civico di Storia Naturale di Milano* 72([June]):5-70, pls. 1 [cl.], 2-4. (In Italian.)

[7878] Scortecci, Giuseppe. 1933. *Leptotyphlops yemenicus* sp. n. *Atti della Società Italiana di Scienze Naturali e del Museo Civico di Storia Naturale di Milano* 72([October]):165-166, 1 fig. (In Italian.)

[7879] Scortecci, Giuseppe. 1933. Descrizione preliminare-di nuove specie e sottospecie de genere *Pristurus* della Somalia Italiana. *Atti della Società Italiana di Scienze Naturali e del Museo Civico di Storia Naturale di Milano* 72:242-244. (In Italian.)

[7880] Scortecci, Giuseppe. 1935. Il genere *Pristurus* nella Somalia Italiana. *Atti della Società Italiana di Scienze Naturali e del Museo Civico di Storia Naturale di Milano* 74:118-156. (In Italian.)

[7881] Scortecci, Giuseppe. 1935. Rettili raccolti nel Deserto Libico dal Prof. Lodovico di Caporiacco. *Atti della Società Italiana di Scienze Naturali e del Museo Civico di Storia Naturale di Milano* 74:191-194. (In Italian.)

[7882] Scortecci, Giuseppe. 1935. Contributo alla zoogeographia della Somalia. *Atti della Società Italiana di Scienze Naturali e del Museo Civico di Storia Naturale di Milano* 74:284-294. (In Italian.)

[7883] Scortecci, Giuseppe. 1937. Gli organ di senso della pelle degli agamidi. *Memorie della Società italiana di Scienze naturali e del Museo civico di Storia naturale di Milano* 10:159-205. (In Italian.)

[7884] Scortecci, Giuseppe. 1939. Spedizione zoologica del Marchese Saverio Patrizi nel Basso Giuba e nell'Oltrgiuba (giugno-agosto 1934). Rettili-Ofidi. *Annali del Museo Civico di Storia Naturale di Genova* 58:253-291. (In Italian.)

[7885] Scortecci, Giuseppe. 1940. Recettori degli iguanidi e di altri sauri. *Memorie della Società italiana di Scienze naturali e del Museo civico di Storia naturale di Milano* 79:1-10. (In Italian.)

[7886] Scortecci, Giuseppe. 1941. I recettori degli agamidi. *Memorie della Società italiana di Scienze naturali e del Museo civico di Storia naturale di Milano* 10:209-326. (In Italian.)

[7887] Scortecci, Giuseppe. 1946. Tentativo di analisi biologica condotto sulla specie *Acanthodactylus scutellatus* Audouin. *Rivista di Biologia colon.* 7:5-15. (In Italian.)

[7888] Scortecci, Giuseppe. 1963. Viaggio nell'Arabia Meridionale. *Bollettino della Società Geografica Italiana* 1963:3-32. (In Italian.)

[7889] Scortecci, Giuseppe. 1966. Relazione di un viaggio di esplorazione biologica nello Yemen. *Bollettino dei Musei e degli Instituti Biologici dell'Università di Genova* 34:5-106, 63 pls., 1 folded map.

[7890] Scortecci, Giuseppe. 1967. Ambienti biologici dello Yemen. *Archivo per la Zoologia, l'Anatomia e la Fisiologia* (*Modena*) 51:385-393. (In Italian.)

[7891] Scotese, Christopher R. 1987. Phanerozoic reconstructions; A new look at the assembly of Asia. Paleooceanographic Mapping Project Progress Report 19-1286.

[7892] Scotese, Christopher R., L. M. Gahagan, and R. L. Larson. 1988. Plate tectonic reconstructions of the Cretaceous and Cenozoic ocean basins. *Tectonophysics* 155:27-48.

[7893] Scott, Derek A., ed. 1989. *A Directory of Asian Wetlands*. IUCN, Gland, Switzerland. xiv + 1181 pp., maps.

[7894] Scott, Derek A., ed. 1995. *A Directory of Wetlands in the Middle East*. IUCN and IWRB, Gland, Switzerland and Slimbridge, UK. xvii + 560 pp., illus., maps.

[7895] Scott, Hugh. 1939. Some general considerations regarding the natural history of the western Aden Protectorate and the Yemen. *Proceedings of the Linnean Society of London* 151([5 July]):164-171, 1 fig. [map].

[7896] Scott, Hugh. 1942. *In the High Yemen*. Murray, London, England, UK. xix + 260 pp.

[7897] Scott, Hugh. 1958. Biogeographical research in High Simien (northern Ethiopia), 1952-53. *Proceedings of the Linnean Society of London* 170([15 December]):1-91, figs. 1-6, 2 maps, pls. 1-17.

[7898] Scott, M. 1991. Report maps turtle's sea of troubles. *BBC Wildlife Magazine, London* 9:796. (Popular magazine article)

[7899] Scribner, K. Y., Jan Willem Arntzen, and T. Burke. 1994. Comparative analysis of intra- and interpopulation genetic diversity in *Bufo bufo*, using allozyme, single locus microsatellite, minisatellites and multilocus minisatellites data. *Molecular Biology and Evolution* 11:737-748.

[7900] Searle, Mike P. 1988. Thrust tectonics of the Dibba zone and the structural evolution of the Arabian continental margin along the Musandam Mountains (Oman and United Arab Emirates). *Geological Society of London Journal* 145:43-53.

[7901] Searle, Mike P. 1995. The rise and fall of Tibet. *Nature* 374(6517[2 March]):17-18, figs. 1[map] -2.

[7902] Searle, Mike P., and Jon Cox. 1999. Tectonic setting, origin, and obduction of the Oman ophiolite. *Geological Society of America Bulletin* 111([January]):104-122, figs. 1-13.

[7903] Searle, Mike P., and G. M. Graham. 1982. "Oman exotics"; oceanic carbonate build-ups associated with the early stages of continental rifting. *Geology* 10: 43-49.

[7904] Searle, Mike P., N. P. James, T. J. Calon, and J. D. Smewing. 1983. Sedimentological and structural evolution of the Arabian continental margin in the Musandam Mountains and Dibba zone, United Arab Emirates. *Geological Society of America Bulletin* 94: 1381-1400.

[7905] Searle, Mike P., A. K. Rex, R. Tirrel, D. C. Rex, A. C. Barnicoat, and B. F. Windley. 1989. Metamorphic, magmatic and tectonic evolution of the central Karakoram in the BIag-Baltoro-Hushe regions of northern Pakistan. *Geological Society of America, Special Papers* :47-73.

[7906] Searle, Mike P., J. D. Smewing, S. C. Nolan, and A. T. S. Ramsay. 1989. Correction to "Sedimentological and structural evolution of the Arabian continental margin in the Musandam Mountains and Dibba zone, United Arab Emirates". *Geological Society of America Bulletin* 101(2[February]):314-316, figs. 1-2.

[7907] Searle, Mike P., B. F. Windley, Michael P. Coward, D. J. W. Cooper, A. J. Rex, D. C. Rex, L. I. Tingdong, Xiao Xuchang, M. Q. Jan, V. C. Thakur, and S. Kumar. 1987. The closing of Tethys and the tectonics of the Himalaya. *Geological Society of America Bulletin* 98(6[June]):678-701, figs. 1[map] -6, 7[map] -12.

[7908] Seaturtle.org. 2001. Seaturtle.org. Website: *<http://www.seaturtle.org>*.

[7909] Seba, Albertus. 1735. *Locupletissimi rerum naturalium thesauri accurata descriptio,et Iconibus artificiosissimus Expresso, per universam Physices Historium. Opus, cui in hoc Rerum Genere, nullum par exstitit.* Janssonio-Waesbergios, Amsterdam, Netherlands. xxxxx pp. (In Latin.)

[7910] Sedra, Shokralla N., and Milad I. Michael. 1959. The ontogenesis of the sound conducting apparatus of the Egyptian toad (*Bufo regularis* Reuss), with a review of this apparatus in Salientia. *Journal of Morphology* 104(2[March]):359-375, figs. 1-8, pl. 1 [figs. 9-14].

[7911] Seeber, L., and J. G. Armbruster. 1979. Seismicity in the Hzara arc in northern Pakistan: décollment versus basement faulting. Pages 131-142 *in* A. Farah and K. De Jong, eds., *Geodynamics of Pakistan*. Geological Survey of Pakistan, Quetta, Pakistan.

[7912] Seeber, L., J. G. Armbruster, and R. C. Quittmeyer. 1981. Seismicity and continental subduction in the Himalayan arc. *American Geophysical Union, Geodynamics Series* 5:215-242.

[7913] Seebohm, Henry. 1883. Notes on the birds of the Caucasus. *Ibis* 1883:1-37.
(Contains biographical information on Eduoard Ménétriés.)

[7914] Segoli, M., T. Cohen, and Yehudah Leopold Werner. 2002. A new lizard of the genus *Mesalina* from Mt. Sinai, Egypt. *Faunistische Abhandlungen aus dem Staatliches Museum für Tierkunde Dresden* 23:157-176.

[7915] Seibert, Henri C. 1989. [Review of] *Zoology in the Middle East*. Vol. 1, edited by R. Kinzelbach and M. Kasparek. 1986. Published by M. Kasparek Verlag, Bleichstr. 1, 6900 Heidelberg,West Germany. *Herpetological Review* 20(1[March]):21.

[7916] Selcer, Kyle W. 1986. Life history of a successful colonizer: the Mediterranean gecko, *Hemidactylus turcicus*, in southern Texas. *Copeia* 1986(4[23 December]):956-962, figs. 1-2, tables 1-2.

[7917] Selcer, K. W., and R. A. Bloom. 1984. *Cyrtodactylus scaber* (Gekkonidae): a new gecko to the fauna of the United States. *Southwestern Naturalist* 29: 499-500.

[7918] Seligmann, Hervé. 1997. [Abstract] Phylogenetic and ecological aspects of directional asymmetry in *Acanthodactylus* (Sauria: Lacertidae). *Journal of Morphology* 232(3[June]):320.

[7919] Seligmann, Hervé, Steven Clement Anderson, Kellar Autumn, Amos Bouskila, Rachel Saf, Boris Sakoevich Tuniyev, and Yehudah Leopold Werner. 2007. Analysis of the locomotor activity of a nocturnal desert lizard (Reptilia: Gekkonidae: *Teratoscincus scincus*) under varying moonlight. *ScienceDirect*, ser. Zoology, 110:104-117.

[7920] Seligmann, Hervé, A. Beiles, and Yehudah Leopold Werner. 1996. [Abstract] Morphological correlates of the proneness of lizards to tail loss. *Israel Journal of Zoology* 42:81.

[7921] Selivanov, E. I. 1980. [Something new on ancient glaciation of Iranian mountains]. *Izvestiya Vsesoyuznogo Geograficheskogo Obshchestva* [*Proceedings of the Russian Geographical Society*] 5:425-430. (In Russian.)

[7922] Selivanov, E. I. 1982. Dashte-Lut Desert of Iran. *Problemy Osvoyeniya Pustyn* [*Desert Development Problems*] 1:14-19. (In Russian; English translation 1983 by Allerton Press.)

[7923] Selivanov, E. I. 1983. Paleogeographical peculiarities of the Dashte-Kavir Desert. *Problemy Osvoyeniya Pustyn* [*Desert Development Problems*] 3:10-17, figs. 1-5. (In Russian; English translation 1983, Allerton Press.)

[7924] Sella, Igal. 1982. Can sea turtles be tracked? *Israel Land and Nature* 7:97-99.

[7925] Sella, Igal. 1982. Sea turtles in the eastern Mediterranean and the northern Red Sea. Pages 417-423 *in*

Karen A. Bjordal, ed., *Biology and Conservation of Sea Turtles: Proceedings of the World Conference on Sea Turtle Conservation. Washington, D.C., 26-30 November 1979*. Smithsonian Institution Press, Washington, DC, USA.

[7926] Semenov, D. V. 1983. On homing in the desert lizards. *Byulleten' Moskovskogo Obshchestva Ispytatelei Prirody Otdel Biologicheskii* 88:50-52. (In Russian, with English summary.)

[7927] Semenov, D. V. 1987. [*Systematics, Ecology, and Behavior of the* Phrynocephalus *of the* guttatus-*Group* (*Reptilia, Agamidae,* Phrynocephalus)]. xxxxx Thesis. Severtsov Institute of Evolutionary Morphology and Animal Ecology, Moscow. 17 pp. (In Russian.)

[7928] Semenov, D. V. 1995. [Abstract] Some remarks on colour and design patterns in toad-headed lizards genus *Phrynocephalus* (Reptilia: Agamidae). Pages 51 *in* Natalia Borisovna Ananjeva, ed., *Abstracts of the Second Asian Herpetological Meeting, 6-10 September, 1995, Asgabat, Turkmenistan*. Folium Publishing Co., Moscow, Russia.

[7929] Semenov, D. V., and J. A. Dunayev. 1984. [Morphology of the hemipenis and classification of lizards of the genus *Phrynocephalus* (Reptilia, Agamidae)]. *Zoological Journal* 58:56-64. (In Russian.)

[7930] Semenov, D. V., and G. I. Shenbrot. 1982. [On species independence of *Phrynocephalus moltschanowi* (Reptilia, Agamidae)]. *Zoological Journal* 51:1194-1204. (In Russian.)

[7931] Semenov, D. V., and G. I. Shenbrot. 1990. [*Phrynocephalus* of the USSR fauna. Description of a new subspecies with remarks on the taxonomic status of *Phrynocephalus mystaceus* (Reptilia, Agamidae)]. *Zoological Journal* 65:76-81. (In Russian.)

[7932] Sen, S., and Jean-Claude Rage. 1979. Pliocene vertebrate fauna of Calta (Ankara). *Turkiye Jeol. Kur. Bult.* 22:155-160.

[7933] Senes, J., and Fl Marinescu. 1974. Cartes paléogéographiques du Néogène de la Paratéthys entrale. *Mémoires du Bureau de Recherches Géologiques et Minières* 78:785-793, 7 pls. (In French.)

[7934] Şengör, A. M. Celâl. 1984. *The Cimmeride Orogenic System and the Tectonics of Eurasia. Special Paper*, vol. No. 195. Geological Society of America, Boulder, Colorado, USA. 82 pp.

[7935] Şengör, A. M. Celâl. 1985. The story of Tethys: how many wives did Okeanos have? *Episodes* 8:3-12.

[7936] Şengör, A. M. Celâl. 1990. A new model for the late Paleozoic-Mesozoic tectonic evolution of Iran and implications for Oman. Pages 797-831 *in* A. H. F. Robertson, M. P. Searle, and A. C. Ries, eds., *The Geology and Tectonics of the Oman Region. Geological Society of London Special Publications*, 49. Geological Society of London, London, England, UK.

[7937] Şengör, A. M. Celâl. 1990. A new model for the late Paleozoic-Mesozoic tectonic evolution of Iran and implications for Oman. Pages 797-834 *in* Alastair H. F. Robertson, Mike P. Searle, and A. C. Ries, eds., *The Geology and Tectonics of the Oman Region. Geological Society Special Publication*, 49. Geological Society of London, London, UK.

[7938] Şengör, A. M. Celâl. 1991. Late Paleozoic and Mesozoic tectonic evolution of the Middle Eastern Tethysides: implications for the Palaeozoic geodynamics of the Tethyan realm. *Memoires de Geologique Lausanne* 10:111-149.

[7939] Şengör, A. M. Celâl, Demir Altmer, Altan Cin, Timur Ustaömer, and Kenneth Jinghwa Hsü. 1988. Origin and assembly of the Tethyside orogenic collage at the expense of Gondwana Land. Pages 119-181 *in* M. G. Audley-Charles and A. Hallam, eds., *Gondwana and Tethys. Geological Society Special Publication No. 37*. Oxford University Press, Oxford, England, UK.

[7940] Şengör, A. M. Celâl, N. Görür, and F. Saroğlu. 1985. Strike-slip faulting and related basin formation in zones of tectonic escape: Turkey as a case study. Pages 227-264 *in* K. T. Biddle and N. Christie-Blick, eds., *Strike-slip Deformation, Basin Formation, and Sedimentation*. (Includes 20 figs.) *Society of Economic Paleontologists and Mineralogists Special Publications*, 37. Society of Economic Paleontologists and Mineralogists, xxxxx.

[7941] Şengör, A. M. Celâl, and Y. Wilmaz. 1981. Tethyan evolution of Turkey: a plate tectonic approach. *Tectonophysics* 71:181-241.

[7942] Şengör, A. M. Celâl, Yücel Yilmaz, and O. Sungurlu. 1984. Tectonics of the Mediterranean Cimmerides; nature and evolution of the western termination of Palaeo-Tethys. Pages 77-112 *in* J. E. Dixon and Alastair H. F. Robertson, eds., *The Geological Evolution of the Eastern Mediterranean. Geological Society, London, Special Publications*, 17. Blackwell Scientific Publishers, Oxford, England, UK.

[7943] Senn, David G., and R. Glenn Northcutt. 1973. The forebrain and midbrain of some squamates and their bearing on the origin of snakes. *Journal of Morphology* 140(2[June]):135-152, figs. 1-8.

[7944] Serebrovsky, P. V. 1936. [An essay about the Tertiary history of the terrestrial fauna of the USSR]. Pages 11-78 *in* E. N. Pawlovsky and B. S. Vinogradov, eds., *The Animal World of the USSR*, vol. 1. Historical and geographical introduction and general systematic review of the fauna. Academy of Science Press, Moscow and Leningrad, USSR. (In Russian.)

[7945] Sergeev, A. M. 1940. Materialy po biologii razmosheniya stepnoi cherepakhi *Testudo horsfieldi* [Data on the biology of reproduction of *Testudo horsfieldi*]. *Zoologicheski'i Zhurnal, Akademyia Nauk SSSR* 17. (In Russian.)

[7946] Sergeev, A. M., and Yu A. Isakov. 1941. On feeding of desert monitor. *Priroda, Moskova* xxxxx:75-76. (In

Russian.)

[7947] Seshardri, C. 1956. Urinary excretion in the Indian house lizard, *Hemidactylus flaviviridis* (Ruppell). *Journal of the Zoological Society of India* 8:63-78.

[7948] Seufer, Hermann. 1974. Freilandbeobachtungen und Fang von *Batrachuperus mustersi*. *Das Aquarium* 60:269ff. (In German.)

[7949] Seufer, Hermann. 1979. Der Kaspische Geradfinger-Gecko (*Alsophylax pipiens*) Pallas. *Herpetofauna* [*Weinstadt*] 1(1[July]):10-15, 4 figs., 1 table. (In German.)

[7950] Seufer, Hermann. 1991. Pflege und Nachzucht des kleinschuppigen Wundergeckos *Teratoscincus microlepis* Nikolskij, 1899. *Herpetofauna* [*Weinstadt*] 13(71[April]):6-10, figs. 1-3, 1 map, table 1. (In German with abstract in German and English.)

[7951] Seufer, Hermann. 1991. *Keeping and Breeding Geckos*, English language edition. TFH Publications, Neptune, New Jersey, USA. 191 pp., numerous color photos.

[7952] Seufer, Hermann. 1992. Care and breeding of *Teratoscincus microlepis* Niklskij, 1899. *Dactylus* 1([July]):13-18, 3 photos, 1 map, 1 table.
(Article first appeared in *Herpetofauna* 13(71), April 1991. Translated from German by Robert Powell, Avila College, Kansas City, Missouri. No mention is made of the source of the animals, most likely from Pakistan. Actual taxon is therefore uncertain.)

[7953] Seufer, Hermann. 2007. Die Amphibien und Reptilien der südöstlichen Arabischen Halbinsel. *ÖGH Aktuell* ([February]):19, 2 figs.

[7954] Seufer, Hermann, Thomas Kowalski, Uwe Prokoph, and Hans-Jürgen Zilger. 1998. Erstnachweis von *Uromastyx benti* Anderson, 1894 für den Oman (Provinz Dhofar). *Herpetofauna* 20(114[June]):22-23, figs. 1-2, 1 map. (In German with abstract in English.)

[7955] Seufer, Hermann, Thomas Kowalski, and Hans-Jürgen Zilger. 1999. Herpetologische Impressionen einer Reise in den Oman. *Herpetofauna* [*Weinstadt*] 21(119[April]):24-34, figs. 1-13, 1 map. (In German with abstract in German and English.)

[7956] Sevcik, J. 1991. Kriechtiere im Naturschutzgebiet Ramit. *Die Aquarien- und Terrarium-Zeitschrift* (*DATZ*), *Stuttgart* 44([September]):588-592. (In German.)

[7957] Sever, David M., Max [Marcus] Sparreboom, and Günter Schultschik. 1997. The dorsal tail tubercle of *Mertensiella caucasica* and *M. luschani* (Amphibia: Salamandridae). *Journal of Morphology* 232(1 [April]):93-105, figs. 1-7, table 1.

[7958] Severtsov, N. A. 1876. Vertical and horizontal distribution of Turkestan animals. *Annales historico-naturales Musei Nationalis Hungarici* xxxxx:xxxxx.

[7959] Sevinç, Murat, and İsmail Hakki Uğurtaş. 2003. Cutaneous glands of *Mertensiella luschani* (Amphibia, Salamandridae). Pages 145 *in* Natalia Ananjeva, Gennady Cherepanov, Larissa Iohansen, Roman Kalikov, and Olga Tsinenko, eds., *12th Ordinary General Meeting, Societas Europaea Herpetologica* (*SEH*), *Saint-Petersburg, Russia, 12-16 August 2003. Programme and Abstracts*. Zoological Institute of the Russian Academy of Sciences for the Societas Europaea Herpetologica, St. Petersburg, Russia.

[7960] Sevinç, Murat, and İsmail Hakki Uğurtaş. 2001. The morphology and size of blood cells of *Lacerta rudis bithynica*. *Asiatic Herpetological Research* 9:122-129, figs. 1-10, tables 1-6.

[7961] Sevinç, Murat, İsmail Hakki Uğurtaş, and Hikmet Sami Yildirimhan. 2000. Erythrocyte measurements in *Lacerta rudis* (Reptilia, Lacertidae). *Turkish Journal of Zoology* 24:207-209.

[7962] Sevinç, Murat, İsmail Hakki Uğurtaş, and Hikmet Sami Yildirimhan. 2004. Morphological observations on the erythrocyte and erythrocyte size of some gecko species, Turkey. *Asiatic Herpetological Research* 10:217-223, figs. 1[map], 2-7, tables 1-5.

[7963] Sewell, R. B. S. 1932. The Zoological Survey of India. *Nature* 129:530-531.

[7964] Seymour, R. S. 1994. Oxygen diffusion through the jelly capsules of amphibian eggs. *Israel Journal of Zoology* 40:493-506.

[7965] Shaban, Emtiaz A., N. El-Damarary, and M. Farid El-Asmar. 1983. Anticoagulent activities of *Cerastes cerastes* (sand viper) venom. Page 25 in *Proceedings of the Sixth Annual Ain Shams Medical Congress, Cairo, Egypt*.

[7966] Shabo-Shina, R., and Avner Bdolah. 1987. Interactions of the neurotoxic complex from the venom of the false horned viper (*Pseudocerastes fieldi*) with rat striatal synaptosomes. *Toxicon* 25(3):253-266, figs. 1-10, tables 1-5.

[7967] Shacham, Boaz, and Sagiv Shifman. 1997. [Abstract] *Tropiocolotes* of Israel is *T. nattereri* (Reptilia: Sauria: Gekkonidae). Pages 251 *in* Zbyněk Roček and Scott Hart, eds., *Herpetology '97. Abstracts of the Third World Congress of Herpetology 2-10 August 1997 Prague, Czech Republic*. Third World Congress of Herpetology, Prague, Czech Republic.

[7968] Shachar, A. 1995. *The New Atlas of Israel*. Survey of Israel and The Hebrew University of Jerusalem, Jerusalem, Israel. xxxxx pp.

[7969] Shackleton, R. M., and C. Chang. 1988. Cenozoic uplift and deformation of the Tibetan Plateau. *Philosophical Transactions of the Royal Society of London*, ser. A, 327:365-377.

[7970] Shad Manaman, Navid. 2009. The characteristics of three different subduction zones in Iranian Plateau. *Geological Society of America, Abstracts with Program* 2009([18 October]):481, Session 183, abstract 183-2.

[7971] Shafei, Darwish M. 1995. *Snakes in Jordan* (*Common Snakes and Vipers*). Natural History Museum,

Yarmonk University, Irbid, Jordan. 76 pp., 52 col. photos. (In Arabic.)

[7972] Shaffer, H. Bradley, Peter Andre Meylan, and Mark L. McKnight. 1997. Tests of turtle phylogeny: molecular, morphological, and paleontological approaches. *Systematic Biology* 46:235-268.

[7973] Shah, S. M. Ibrahim, and Albert Mathieson Quennell. 1980. *Stratigraphic Correlation of Turkey, Iran, and Pakistan*., xxxxx.

[7974] Shahabpour, J. 2005. Tectonic evolution of the orogenic belt in the region located between Kerman and Neyriz. *Journal of Asian Earth Sciences* 24(4[January]):405-417, figs. 1-8, tables 1-4.

[7975] Shahabpour, J. 2007. Island-arc affinity of the Central Iranian Volcanic Belt. *Journal of Asian Earth Sciences* 30(5-6[1 July]):652-665, figs. 1[map], 2-17, tables 1-2.

[7976] Shaham, Nurit, and Avner Bdolah. 1973. L-amino acid oxidase from *Vipera palaestinae* venom: purification and assay. *Comparative Biochemistry and Physiology* 46B:691ff.

[7977] Shaham, Nurit, and Elazar T. Kochva. 1969. Localization of venom antigens in the venom gland of *Vipera palaestinae* using a flourescent-antibody technique. *Toxicon* 6(4[May]):263-268, figs. 1-15, table 1.

[7978] Shakhanbeh, J. M. 1985. *Histological and Ultrastructural Alterations in Some Mice Tissues Induced by* Cerastes cerastes *Venom*. M.Sc. Thesis. The University of Jordan, Amman, Jordan. viii + 98 pp.

[7979] Shammakov, Sakhat Muradovich. 1964. O nekotorikh redkikh vidakh presmikayushchikhcya Turkmenii. *Izvestiya Akademii Nauk Turkmenskoi SSR*, ser. Biologicheskikh Nauk, 6:86-87. (In Russian.)

[7980] Shammakov, Sakhat Muradovich. 1964. [Abstract] [On the number of species and individuals of reptiles of the small mountain ranges of western Turkmen]. Pages xxxxx *in* Paul Viktor Terentjev, ed., *Voprosy Gerpetologii* [*Problems of Herpetology*]. *Herpetological Conference, Leningrad 12-14 October 1964*. University of Leningrad, Leningrad, USSR. (In Russian.) (See Smith, Lewis, and Smith, 1967, for English translation of abstract)

[7981] Shammakov, Sakhat Muradovich. 1968. Faunisticheskie materiali o presmikayushchikhsya malikh khrebtob (Malii Balkhan, Kyuren-Dag, Kara-Goz): Zap: Turkmenii. V kn.: Gerpetoloiya Crednei Azii. Tashkent: In-t. *Zoologii i Parazitologii AN YzCCR* : 10-15. (In Russian.)

[7982] Shammakov, Sakhat Muradovich. 1970. [The ecology of lizards (*Eremias intermedia* Strauch) in West Turkmenistan]. Pages 134-143 *in* G. P. Dement'ev, ed., *The Animal World of Turkmenistan* (*Terrestrial Vertebrates*). Acad. of Sci. of Turkmenistan SSR, "Ylym" Publishing House, Ashkhabad, Turkmenistan. (In Russian.)

[7983] Shammakov, Sakhat Muradovich. 1974. K ekologii panchirnogo gekkonchika (*Alsophylax loricatus* Str.) v Turkmenii. *Izvestiya Akademii Nauk Turkmenskoi SSR*, ser. Biologicheskikh Nauk, 2:76-77. (In Russian.)

[7984] Shammakov, Sakhat Muradovich. 1981. *Presmikayushchiesya ravninnogo Turkmenistana* [*Reptiles of the Turkmenian Plains*]. *In* Anver Kejusevich Rustamov, ed., *Institute of Zoology, Academy of Sciences of Turkmen SSR*. Ylym Press, Ashkhabad, Turkmenistan. 309 + (3) pp., figs. 1-70 [includes distribution maps]. (In Russian.)
(Some misspellings [clearly typographical errors] of zoological names [e.g., p. 38: *Alsophilax* for *Alsophylax*, *Echis carinatus pyrmidum* for *E. c. pyramidum*].)

[7985] Shammakov, Sakhat Muradovich. 1989. [Abstract] Reptiles of Turkmenistan and the problem of their protection. Page [unnumbered] in *First World Congress of Herpetology, 11-19 September 1989, University of Kent at Canterbury, United Kingdom. Abstracts*.

[7986] Shammakov, Sakhat Muradovich, and Chary Ataevich Ataev. 1971. O gladkom gekkonichike (*Alsophylax laevis* Nikolsky) b Turkmenni. *Izvestiya Akademii Nauk Turkmenskoi SSR*, ser. Biol., 1971(3):65-69. (In Russian.)

[7987] Shammakov, Sakhat Muradovich, and Chary Ataevich Ataev. 1987. [New data on the distribution of *Lthorhynchus* [*Lytorhynchus*] *ridgewayi* and *Boiga trigonatum* in south-western Turkmenistan]. *Izvestiya Akademii Nauk Turkmenskoi SSR*, ser. Biologicheskikh Nauk, 1987(1):66. (In Russian.)

[7988] Shammakov, Sakhat Muradovich, and Chary Ataevich Ataev. 1987. [On spreading and number of *Gymnodactylus spinicauda* Str.]. *Izvestiya Akademii Nauk Turkmenskoi SSR*, ser. Biologicheskikh Nauk, 1987(5):70-71. (In Russian.)

[7989] Shammakov, Sakhat Muradovich, Chary Ataevich Ataev, and Z. Ya Kamalova. 1973. [Ecology of *Phrynocephalus raddei* in Turkmenistan]. *Ekologiya* 1973(6):80-83. (In Russian.)

[7990] Shammakov, Sakhat Muradovich, Chary Ataevich Ataev, and Eldar A. Rustamov. 1993. Herpetogeographical map of Turkmenistan. *Asiatic Herpetological Research* 5([December]):127-136, figs. 1[map], 2, tables 1-2.

[7991] Shammakov, Sakhat Muradovich, and A. Saparova. 1986. Individual plots and homing of *Phrynocephalus raddei* and *Phrynocephalus maculatus*. *Izvestiya Akademii Nauk Turkmenskoi SSR* 1986:74-77.

[7992] Shammakov, Sakhat Muradovich, O. S. Sopieb, and N. M. Fedorova. 1982. Ekologiya schinkovogo gekkona v karakumakh. *Izvestiya Akademii Nauk Turkmenskoi SSR* 3:36-42. (In Russian.)

[7993] Shammakov, Sakhat Muradovich, and V. P. Velikanov. 1982. O rasprostranenii i ekologii pisklivogo gekkonchika v Turkmenistane. *Tam zhe* 2:72-73. (In Russian.)

[7994] Shamsuddin, M., and M. K. Mohammad. 1988. Inci-

dence, distribution, and host relationships of some ticks (Ixodoidea) in Iraq. *Journal of the University of Kuwait*, ser. Science, 15:321-330.

[7995] Shanas, Uri, Müge Gidis, Yakup Kaska, Yael Kimalov, Oren Rosner, and Rachel Ben-Slomo. 2012. The Nile soft-shell turtle, *Trionyx triunguis*, of Israel and Turkey: Two genetically indistinguishable populations? (Reptilia: Testudines: Trionychidae). *Zoology in the Middle East, Heidelberg* 57:61-68, figs. 1-2, table 1.

[7996] Shani, E. 1990. *Feeding Ecology of Adult* Cerastes gasperettii. *Observations in Temperature Regulated Rooms, Enclosure and Field*. M.Sc. Thesis. Hebrew University of Jerusalem, Jerusalem, Israel. xxxxx pp. (In Hebrew, with English abstract.)

[7997] Sharief, F. A. 1982. *Geological Bibliography of the Arabian Gulf*. King Saud University Press, Riyadh, Saudi Arabia. 126 pp.

[7998] Sharifi, Mozafar, Fahimeh Akia, and Mohammad Elahi. 2009. Orientation capacity of the yellow spotted newt *Neurergus microspilotus* (Caudata: Salamandridae). *Russian Journal of Herpetology* 16(3[15 September]):163-166, figs. 1-5.

[7999] Sharifi, Mozafar, and Somayeh Assadian. 2004. Distribution and conservation status of *Neurergus microspilotus* (Caudata: Salamandridae) in western Iran. *Asiatic Herpetological Research* 10:224-229, figs. 1-2[maps], 2-3, tables 1-2.

[8000] Sharland, P. R., R. Archer, D. M. Casey, R. B. Davies, S. H. Hall, A. P. Heward, A. D. Horbury, and M. D. Simmons. 2001. *Arabian Plate Sequence Stratigraphy*. GeoArabia, Bahrain. 371 pp., 142 figs., 176 tables.

[8001] Sharma, B. D., and T. Sharma. 1976. Some new records of lizards (Reptilia: Sauria) from Jammu and Kashmir State, India. *Indian Journal of Animal Research* 10:51.

[8002] Sharma, I. K. 1996. Habitat preferences, niche and conservation of monitor lizards (*Varanus bengalensis* and *Varanus griseus*) in Thar Desert, Rajasthan. *Cobra* 23:32-34.

[8003] Sharma, Ramesh Chandra. 1978. A new species of *Phrynocephalus* Kaup (Reptilia: Agamidae) from the Rajastan Desert, India with notes on its ecology. *Bulletin of the Zoological Survey of India* 1:291-294.

[8004] Sharma, Ramesh Chandra. 1980. Discovery of a luminous geckonid lizard from India. *Bulletin of the Zoological Survey of India* 3:111-112.

[8005] Sharma, Ramesh Chandra, and Charan Singh. 1976. Records of some little known reptiles from Afghanistan. *Newsletter of the Zoological Survey of India* 2:70-74.

[8006] Sharma, R. K., R. Mathur, and M. D. Mishra. 1997. Nesting biology of Gharial (*Gavialis gangeticus*) in National Chambral Sanctuary. *Cobra* 30:9-12.

[8007] Sharma, Satish Kumar. 1988. 26. Fat-tailed gecko (*Eublepharis macularius* Blyth) captured from a quarry. *Journal of the Bombay Natural History Society* 85([August]):437.

[8008] Sharma, Satish Kumar. 1995. Colour change of tongue by fat-tailed gecko *Eublepharis macularius*. *Journal of the Bombay Natural History Society* 92([April]):126.

[8009] Sharma, Satish Kumar. 1995. 6. Instance of a grey musk shrew (*Suncus murinus*) attacking a fat tailed gecko (*Eublepharis macularius*). *Journal of the Bombay Natural History Society* 92([December]):411.

[8010] Sharma, Satish Kumar. 2002. Distribution of the Ganges Soft-shelled Turtle *Trionyx gangeticus* (Cuvier, 1825) in Rajasthan [Range Forest Officer, Phulwari Sanctuary, Kotra (Udaipur), Rajasthan 313 025, India]. *Cobra* 50:22-24.

[8011] Sharpilo, V. P. 1976. *Paraziticheskie chervi presmikayushchikhsa fauni SSSR*. Nauk Dumka, Kiev, Ukraine. 287 pp. (In Russian.)

[8012] Sharpilo, V. P. 1978. Helminths of relict animals 1. *Aplectana caucasica* sp. n. (Nematoda, Cosmocercidae), a parasite of *Mertensiella caucasica* Waga. *Vestnik Zoologii* [*Zoological Record*], *Kiev* :82-84.

[8013] Shatova, S. M., V. M. Safyanova, A. Ovezmukhammedov, and M. M. Stetsenko. 1986. Comparative seriological study of *Leishmania* strains, excreted from different strains of Reptilia in Turkmen SSR. *Izvestiya Akademii Nauk Turkmenskoi SSR* 1986: 17-21.

[8014] Shaw, C. J. 1925. No. XX.—Notes on the effect of the bite of McMahon's viper (*E. mcmahoni*). *Journal of the Bombay Natural History Society* 30([25 January]):485-486.

[8015] Shaw, George. 1802. *General Zoology, or Systematic Natural History*, vol. 3. Part I. Amphibia. Part II. Amphibia. Thomas Davison, London, England, UK. pt. 1, i-viii + 312 pp.; pt. 2, i-vii + 313-615 pp. pp., pt. 1, 86 pls.; pt. 2, 54 pls.

[8016] Shaw, George, and Frederick P. Nodder. 1796-1797. *The Naturalist's Miscellany; containing accurate and elegant coloured figures of the most curious and beautiful productions of nature; with descriptions in Latin and English in the Linnean manner. To which are added, descriptions more at large, and calculated for general information. Vivarium Naturae, sive Rerum Naturalium variae et vividae Icones, ad ipsam Naturam depictae et descriptae/ Naturalist's Miscellany: or coloured figures of natural objects; drawn and described immediately from nature. Vivarium Naturae or the Naturalist's Miscellany, Octavus hunc Naturae Vivarii fasciculus*., . (2) + 166 pp., pls. 255-300. (In Latin and English.)

[8017] Shaw, George, and Frederick P. Nodder. 1797. *Vivarium Naturae or the Naturalist's Miscellany*, vol. 8(1). Nodder, London, England, UK. 186 (unnumbered) pp., 46 pls.

[8018] Shearman, D. J. 1976. The geological evolution of southern Iran. *Geographical Journal* 142:393-410.

[8019] Shehab, Adwan H., Aroub Al Masri, and Zuhair S. Amr. 2011. The dice snake (*Natrix tessellata*) in Syria: distribution, trade and conservation. Pages 388-392 *in* Konrad Mebert, ed., *The Dice Snake,* Natrix tessellata*: Biology, Distribution and Conservation of a Palaearctic Species*. *Mertensiella*, 18 (20 September 2011). Deutsche Gessellschaft für Herpetologie und Terrarienkunde, Rheinbach, Germany.

[8020] Shenasi, Gita. 1995. *Iran Today*. Gita Shenasi Cartographic and Geographic Organization, Tehran, Iran. 176 pp.

[8021] Shenbrot, G. I. 1987. Dynamics of the *Phrynocephalus helioscopus* and *Ph. reticulatus* populations (Reptilia, Agamidae) in the south of Bukhara district. *Zoologicheski'i Zhurnal, Akademyia Nauk SSSR* 66:787-789. (In Russian, with English summary.)

[8022] Shenbrot, G., and B. Krasnov. 1997. Habitat relationships of the lizard fauna in the Ramon erosion cirque, Negev Highlands (Israel). *Journal of Zoology, London* 241:429-440, figs. 1[map], 2-3, tables 1-3.

[8023] Shenbrot, G. I., and D. V. Semenov. 1986. Some biological peculiarities of *Phrynocephalus* (Agamidae). Pages 579-582 *in* Zbyněk Roček, ed., *Studies in Herpetology. Proceedings of the European Herpetological Meeting* (*3rd Ordinary General Meeting of the Societas Europaea Herpetologica*), *Prague, 1985*. Charles University, for the Societas Europaea Herpetologica, Ashkabad, Turkmenistan; Prague, Czechoslovakia.

[8024] Shenbrot, G. I., and D. V. Semenov. 1987. [The recent distribution and systematics of *Phrynocephalus guttatus* (Reptilia, Agamidae)]. *Zoological Journal* 66:745-758. (In Russian.)

[8025] Shenbrot, G. I., and D. V. Semenov. 1990. A new species of the genus *Phrynocephalus* (Reptilia, Agamidae) from Turkmenia. *Zoologicheski'i Zhurnal, Akademyia Nauk SSSR* 69:154-156. (In Russian, with English summary.)

[8026] Shepilov, S. A. 1964. [Abstract] [Distribution and differentiation of the reptiles in the mountain ridges in Nurata]. Pages xxxxx *in* Paul Viktor Terentjev, ed., *Voprosy Gerpetologii* [*Problems of Herpetology*]. *Herpetological Conference, Leningrad 12-14 October 1964*. University of Leningrad, Leningrad, USSR. (In Russian.)
(See Smith, Lewis, and Smith, 1967, for English translation of abstract.)

[8027] Sheppard, C. R. C., A. R. G. Price, and C. Roberts. 1992. *Marine Ecology of the Arabian Region. Patterns and Processes in Extreme Tropical Environments*. Academic Press, London, England, UK. 359 pp.

[8028] Sheppard, L., and Angus d'Albini Bellairs. 1972. The mechanisms of autotomy in *Lacerta*. *British Journal of Herpetology* 4:276-286.

[8029] Sherborn, C. Davies. 1895. On the dates of Shaw and Nodder's "Naturalist's Miscellany.". *Annals and Magazine of Natural History*, ser. 6, 15(88):75-76.

[8030] Sherborn, C. Davies. 1897. On the dates of the Natural History portion of Savigny's *Description de l'Égypte*. *Proceedings of the Zoological Society of London* 1897([1 June]):285-288.
(Signature dated 16 February but not issued until 1 June 1897.)

[8031] Sherborn, C. Davies. 1914. An attempt at a fixation of the dates of issue of the parts of the publications of the Musée d'Histoire Naturelle of Paris, 1802-1850. *Annals and Magazine of Natural History*, ser. 8, 13([March]):365-368.

[8032] Sherborn, C. Davies. 1926. Dates of publication of early catalogues of natural history issued by the British Museum. *Annals and Magazine of Natural History*, ser. 9, 17([February]):271-272.

[8033] Sherborn, C. Davies. 1934. Dates of publication of catalogues of natural history (post 1850) issued by the British Museum. *Annals and Magazine of Natural History*, ser. 10, 13:308-312.

[8034] Sherif, N. 1990. *Electrophoretic Analysis of Species of the Genus* Bufo*: Taxonomy, Phylogeny, and Population Genetics*. Ph.D. Dissertation. Cairo university, Cairo, Egypt. xxxxx pp.

[8035] Sherif, N., Ulrich Sinsch, and Hans Schneider. 1989. Patterns of allozymes in the blood cells of anuran amphibians. *Verhandlungen der Deutschen Zoologischen Gesellschaft* 82:66.

[8036] Sherif, N., Ulrich Sinsch, and Hans Schneider. 1990. Phylogenetic relationships in the genus *Bufo*. *Verhandlungen der Deutschen Zoologischen Gesellschaft* 83:516-517.

[8037] Sherrow, Victoria. 1990. *The Gecko*. Dillon Press, Minneapolis, Minnesota, USA. 59 pp., illus., map.

[8038] Shi, H., and S. Xu. 1997. Studies on habitat selection and food habit of *Testudo horsfieldii*. *In* Ermi Zhao, Jiufa Zhou, and Ting Zhou, eds., Chinese Chelonian Research. *Sichuan Journal of Zoology*, ser. Chinese Society for the Study of Amphibians and Reptiles, Herpetological Series (9), 15:127-132. (In Chinese, with English abstract.)

[8039] Shibanov, N. 1935. *Materialy k faune reptilii Dagestana* [*Data on the reptilian fauna of Dagestan*]. Sbornik Trudov Gosudarstvennogo Zoologicheskogo Muzeya (pri Moskovikom Gosudarstvennom Universitete), vol. 2. xxxxx pp. (In Russian.)

[8040] Shifman, Sagiv, and Boaz Shacham. 1997. Taxonomy of the genus *Tropiocolotes* in Israel and Sinai. Course Project Report, Department of Evolution, Systematics and Ecology, The Hebrew University of Jerusalem. xxxxx pp. unpublished report. (In Hebrew.)

[8041] Shifman, Sagiv, Boaz Shacham, and Yehudah Leopold Werner. 1999. *Tropiocolotes nattereri* (Reptilia: Gekkonidae): comments on validity, variation and distribution. *Zoology in the Middle East, Heidelberg*

17:51-66, figs. 1-2, 3[map], 4.

[8042] Shilova, S. A. 1964. [Abstract] [Food of the spadefoot toad in the southern forested massifs]. Pages xxxxx *in* Paul Viktor Terentjev, ed., *Voprosy Gerpetologii* [*Problems of Herpetology*]. *Herpetological Conference, Leningrad 12-14 October 1964*. University of Leningrad, Leningrad, USSR. (In Russian.) (See Smith, Lewis, and Smith, 1967, for English translation of abstract.)

[8043] Shine, Richard. 1985. The evolution of viviparity in reptiles: an ecological analysis. Pages 606-694 *in* Carl Gans and F. Billett, eds., *Biology of the Reptiles*, vol. 15. *Biology of the Reptiles*. John Wiley, New York, New York, USA.

[8044] Shine, Richard, and J. F. Berry. 1978. Climate correlates of live-bearing in lizards and snakes. *Oecologia* 33:261-268.

[8045] Shine, Richard, and J. Bull. 1979. The evolution of live bearing in lizards and snakes. *American Naturalist* 113:905-923.

[8046] Shine, Richard, and Thomas Madsen. 1994. Sexual dichromatism in snakes of the genus *Vipera*: a review and a new evolutionary hypothesis. *Journal of Herpetology* 28([28 March]):114-117.

[8047] Shipman, W. H., and G. V. Pickwell. 1973. Venom of the yellow bellied sea snake (*Pelamis platurus*). Some physical and chemical properties. *Toxicon* 11(4[July]):375-377, figs. 1-3.

[8048] Shiravi, Abdolhossein, Vida Hojati, and Afshin Faghiri. 2012. The reproductive cycle in the grass snake, *Natrix natrix* (Serpentes: Colubridae) in Iran. *Russian Journal of Herpetology* 19(3[July-September]):217-220, figs. 1-2, 1 table.

[8049] Shiryaev, K. A. 2003. New data on breeding biology of Caucasian species of *Vipera* genus. Pages 146-147 *in* Natalia Ananjeva, Gennady Cherepanov, Larissa Iohansen, Roman Kalikov, and Olga Tsinenko, eds., *12th Ordinary General Meeting, Societas Europaea Herpetologica* (*SEH*), *Saint-Petersburg, Russia, 12-16 August 2003. Programme and Abstracts*. Zoological Institute of the Russian Academy of Sciences for the Societas Europaea Herpetologica, St. Petersburg, Russia.

[8050] Shiryaev, K. A. 2005. New data on reproductive biology of Caucasian species of the genus *Vipera*. Pages 213-215 *in* Natalia Ananjeva and Olga Tsinenko, eds., *Herpetologia Petropolitana. Proceedings of the 12th Ordinary Meeting of the Societas Europaea Herpetologica, August 12-16, 2003, St. Petersburg, Russia*. (Includes tables 1-3.) *Russian Journal of Herpetology*, 12 (Suppl.). Societas Europaea Herpetologica, St. Petersburg, Russia.

[8051] Shkatova, Valentina Kronidovna. 2010. Paleogeography of the Late Pleistocene Caspian Basins: Geochronology, paleomagnetism, paleotemperature, paleosalinity and oxygen isotopes. *In* Valentina Yanko-Hombach, Salomon Kroonenberg, and Suzanne A. G. Leroy, eds., Caspian-Black Sea-Mediterranean Corridors during the last 30 ka: Sea Level Change and Human Adaptive Strategies. Proceedings of IGCP 521 and 481 — INQUA 501 Third Plenary Meeting and Field Trip. *Quaternary International* 225(2[1 October]):221-229, figs. 1-12, tables 1-3.

[8052] Shmida, Avi. 1971. Distribution of the same plants in two widely separated regions: Mt. Hermon and Mt. Katherina. *Israel Journal of Agricultural Research* 21:94.

[8053] Shmida, Avi, and Micha Livne, eds. 1980. *Mt. Hermon — Nature and Landscape*. HaQibbuz HaMeuhad, Tel Aviv, Israel. 275 + iii pp., numerous unnumbered text-figs and maps. (In Hebrew.)

[8054] Shockley, Clarence H. 1949. Herpetological notes for Ras Jiunri, Baluchistan. *Herpetologica* 5([15 December]):121-123.

[8055] Short, N. M., and R. W. Blair Jr., eds. 1986. *Geomorphology from Space; A Global Overview of Regional Landforms*. NASA SP-486. U.S. National Aeronautics and Space Administration, Scientific and Technical information Branch, Washington, DC, USA. 717 pp.

[8056] Short, N. M., P. D. Lowman Jr, S. C. Freden, and W. A. Finch Jr. 1976. *Mission to Earth; Landsat Views the World*. NASA SP-360. U.S. National Aeronautics and Space Administration, Scientific and Technical information Branch, Washington, DC, USA. xxxxx pp.

[8057] Showler, David A. 1994. Reptiles on the island of Socotra, Republic of Yemen. *British Herpetological Society Bulletin* ([Summer]):7-12, pls. 1-4.

[8058] Showler, David A. 1995. Amphibian observations in Yemen, March-May 1993. *British Herpetological Society Bulletin* :22-25.

[8059] Showler, David A. 1995. Reptile observations in Yemen, March - May 1993. *British Herpetological Society Bulletin* 53([Autumn]):13-23.

[8060] Showler, David A. 1995. Reptiles and conservation on the island of Socotra, Republic of Yemen. *Herpetofauna News* 2([July]):6-7.

[8061] Showler, David A. 1996. Reptile observations in Socotra, spring 1993. *Sandgrouse* 17, pages 148-150 [or] 185-187 or 170-180 [fide Sindaco].

[8062] Showler, David A. 1998. Herpetofauna observations in Palas Valley, North-West Frontier Province, Pakistan. *British Herpetological Society Bulletin* 65([Autumn]):26-32, fig. 1 [map].

[8063] Shpun, S., J. Hoffman, Eviatar Nevo, and Uri Katz. 1993. Is the distribution of *Pelobates syriacus* related to its limited osmoregulatory capacity? *Comparative Biochemistry and Physiology* 105:135-139.

[8064] Shulov, Aaron. 1966. Biology and ecology of venomous animals in Israel. *Memorias do Instituto de Butantan* 33:93-99.

[8065] Shulov, Aaron, A. Weissman, and H. Ginsburg.

1958. Toxicity of the venoms of two sand vipers of Israel. *Journal of the Medical Association of Israel* 54:140-143, 1 fig. (In Hebrew, with English summary.)

[8066] Shwayat, S. N. 1998. *Systematics and Distribution of Snakes* (*Genus* Eirenis) *in Jordan*. M.Sc. Thesis. University of Jordan, Amman, Jordan. 139 pp.

[8067] Shwayat, S. N., Ahmad M. Disi, and Zuhair S. Amr. 2009. Snakes of the genus *Eirenis* in Jordan (Reptilia: Squamata: Colubridae). *Vertebrate Zoology* 59(1): 91-101.

[8068] Shy, Eyal. 1985. Individuality in the mating calls of the treefrog *Hyla arborea savignyi*. *Amphibia-Reptilia* 6([December]):343-353, fig. 1.

[8069] Shy, Eyal. 1991. Summary of the monitoring of the feeding the soft-shelled turtle in the Alexander River in Summer—Autumn (1991). *Yedi'on* [*Natural Reserves Authority Newsletter*] ([August]):30-33. (In Hebrew.)

[8070] Siddal, M. E. 1995. RandomCladistics, Ver. 3.0. (Available via anonymous ftp from *zoo,toronto.edu*.).

[8071] Siddall, M., E. J. Rothling, A. Almogi-Labin, C. Hemleben, D. Meischner, L. Schmelzer, and D. A. Smeed. 2003. Sea-level fluctuations during the last glacial cycle. *Nature* 423:853-858.

[8072] Siddeek, S. M., and R. M. Baldwin. 1996. Assessment of the Oman green turtle (*Chelonia mydas*) stock using a stage-class matrix model. *Herpetological Journal* 6([30 January]):1-8, figs. 1[map] -4, 5 tables.

[8073] Siddiqi, M. S. U. 1975. National standardized Zoological Collection number. *Records of the Zoological Survey of Pakistan* 3(1-2); Y; 101 pp.

[8074] Sideleva, O., S. A. Ryabov, Natalia Borisovna Ananjeva, and Nikolai Lutseanovich Orlov. 2005. Paternal inheritance of molecular markers in rat snakes interspecies breeding. Pages 93-95 *in* Natalia Ananjeva and Olga Tsinenko, eds., *Herpetologia Petropolitana. Proceedings of the 12th Ordinary Meeting of the Societas Europaea Herpetologica, August 12-16, 2003, St. Petersburg, Russia*. (Includes figs. 1-3.) *Russian Journal of Herpetology*, 12 (Suppl.). Societas Europaea Herpetologica, St. Petersburg, Russia.

[8075] Sidis, Israel, and Avital Gasith. 1985. Food habits of the Caspian terrapin (*Mauremys caspica rivulata*) in unpolluted and polluted habitats in Israel. *Journal of Herpetology* 19([1 March]):108-115, fig. 1, 2 tables.

[8076] Sidis, Israel, and Avital Gasith. 1988. Sexual behavior of the Caspian terrapin, *Mauremys caspica rivulata*. *Herpetological Review* 19(1[March]):7-8.

[8077] Sidorovska, Vesna, Katarina Ljubisavljevic, Georg Džukić, and Milos L. Kalezić. 2002. Tadpole morphology of two spadefoot toads (*Pelobates fuscus* and *P. syriacus*). *Spixiana* 25:183-191.

[8078] Siebenrock, Friedrich. 1892. Zur Kenntniss des Kopfskelettes der Scincoiden, Anguiden und Gerrhosauriden. *Annalen des kaiserlich-königlichen Naturhistorischen Hofmuseums, Wien* 7:163-195, pls. 11-12. (In German.)

[8079] Siebenrock, Friedrich. 1894. Das Skelet der *Lacerta simonyi* Steind. und der Lacertidenfamilie überhaupt. *Sitzungsberichte der Österreiche Akademie der Wissenschaften, Wien, mathematisch-naturwissenschaftliche Klasse* 103:205-292. (In German.)

[8080] Siebenrock, Friedrich. 1895. Zur Kenntniss des Rumpfsketetes der Scincoiden, Anguiden und Gerrhosauriden. *Annalen des kaiserlich-königlichen Naturhistorischen Hofmuseums, Wien* 10:17-41, figs. 1-4, pl. 3. (In German.)

[8081] Siebenrock, Friedrich. 1895. Das Skelet der Agamiden. *Sitzungsberichte der kaiserlichen Akademie der Wissenschaften in Wien, Mathematisch-naturwissenschaftliche Klasse* 104([November]):1089-1196, pls. 1-6. (In German.)

[8082] Siebenrock, Friedrich. 1899. Ueber den Bau und die Entwicklung des Zungenbein-Apparates der Schildkröten. *Annalen des kaiserlich-königlichen Naturhistorischen Hofmuseums, Wien* 13:424-437, figs. 1-2, pls. 17-18. (In German.)

[8083] Siebenrock, Friedrich. 1901. Geschichte der Zoologie in Österreich von 1850 bis 1900. Amphibien und Reptilien. Pages 444-462 *in "Botanik und Zoologie in Österreich während der letzten fünfzig Jahre." Festschrift anlässlich des fünfzigjährigen bestandes der k.k. zool.-botan. Gesellschaft in Wien*. (Includes 1 pl.) Alfred Hölder, Wien, Österreich. (In German.)

[8084] Siebenrock, Friedrich. 1902. Schildkröten. *In* Arnold Penther and Emerich Zederbauer, eds., Ergebnisse einer naturwissenschaftlichen Reise zum Erdschias-dagh (Kleinasien). *Annalen des kaiserlich-königlichen Naturhistorischen Hofmuseums, Wien* 20:1-2[of reprint]. (In German.)

[8085] Siebenrock, Friedrich. 1902. Zur Systematik der Schildkrötenfamilie Trionychidae Bell, nebst der Beschreibung einer neuen *Cyclanorbis*-Art. *Sitzungsberichte der kaiserlichen Akademie der Wissenschaften in Wien, Mathematisch-naturwissenschaftliche Klasse* 91([October]):807-846, figs. 1-18. (In German.)

[8086] Siebenrock, Friedrich. 1903. Bemerkungen zu Herrn Dr. P. Schacht's Abhandlung: "Beiträge zur Kenntnis der auf den Seychellen lebenden Elephanten — Schildkröten". *Zoologischer Anzeiger* 26([14 April]): 366-368. (In German.)

[8087] Siebenrock, Friedrich. 1905. Schilkröten. Ergebnisse einer naturwissenschaftlichen Reise zum Erdschias-Dagh (Kleinasien). Ausgefuhrt von Dr. Arnold Penther und Dr. Emerich Zederbauer. *Annalen des Naturhistorischen Museums in Wien* 20:309-310. (In German.)

[8088] Siebenrock, Friedrich. 1906. Zur Kenntnis der mediterranen *Testudo*-Arten und über ihre Verbreitung in Europa. *Zoologischer Anzeiger* 30([13 November]): 847-854. (In German.)

[8089] Siebenrock, Friedrich. 1909. Synopsis der rezenten Schildkröten, mit Berucksichtigung der in historischer Zeit ausgestorbenen Arten. *Zoologische Jahrbücher (Jena): Abteilung für Systematik, Geographie und Biologie der Tiere* Suppl., 10:427-618. (In German.)

[8090] Siebenrock, Friedrich. 1913. Schildkröten aus Syrien und Mesopotamien. *Annalen des kaiserlich-königlichen Naturhistorischen Hofmuseums, Wien* 27:171-225, figs. 1-28, pls. 10-12. (In German.)

[8091] Sigaev, N. A. 1959. The main tectonic features of Egypt. An explanatory note to the tectonic map of Egypt 1:2,000,000. Geological Survey of Egypt, Cairo. 26 pp.

[8092] Sigg, Harry. 1987. Ein erster Fund von *Vipera raddei kurdistanica* in der Südosttürkei. *Herpetofauna [Weinstadt]* 9(48[June]):24-26, figs. 1-2, table 1. (In German with abstract in German and English.)

[8093] Sigg, Harry. 1987. Nachforschungen über *Vipera ursinii anatolica* Eiselt & Baran, 1970 im westlichen Taurus. *Herpetofauna [Weinstadt]* 9(47[April]):25-34, figs. 1-10, 1 table. (In German with abstract in German, English, and Turkish.)

[8094] Sights, Warren P. 1949. Annotated list of reptiles taken in western Bengal. *Herpetologica* 5([1 July]): 81-83.

[8095] Sikmashvili, N. M. 1975. A study of the batracho and herpetofauna of the Little Caucasus (Meskhet-Dzhabakheti). *Vestnik Gos. Mus. Gruziii. [News of the Academician S.N. Djanashia's State Museum of Georgia, Tbilisi]* 28A:368-402.

[8096] Silberstein, Dalia. 1989. Loggerhead sea turtles in Israel: a vulnerable infancy. *Israel Land and Nature* 15:69-74.

[8097] Silberstein, Dalia, and Razi Dmi'el. 1991. Loggerhead sea turtle nesting in Israel. *Marine Turtle Newsletter* (53[April]):17-18.

[8098] Sill, William D. 1968. The zoogeography of the Crocodilia. *Copeia* 1968(1[15 March]):76-88, figs. 1, 2-5 [maps], table 1.

[8099] Simakov, A. I., S. P. Lomov, and V. T. Rzhepakovskij. 1985. On *Eremias intermedia* Str., 1876 from Tadzhikistan. *Izvestiya Akademiya Nauk Tadzhikistan SSR* 1985:52-54. (In Russian.)

[8100] Simmons, John E. 1992. Collecting and preserving amphibians and reptiles. *Contributions to Herpetology* 8:239-252.

[8101] Simmons, John E. 1992. Collecting and preserving amphibians and reptiles. Pages 239-252 *in* Alan Edward Leviton, Steven Clement Anderson, Kraig Kerr Adler, and Sherman Anthony Minton, eds., *Handbook to Middle East Amphibians and Reptiles. In* Kraig Kerr Adler, ed., *Contributions to Herpetology*, 8. Society for the Study of Amphibians and Reptiles, Oxford, Ohio, USA.

[8102] Simmons, John E. 2002. *Herpetological Collecting and Collections Management*, Revised edition. *Herpetological Circulars*, vol. 13. Society for the Study of Amphibians and Reptiles, . ca. 180 pp.

[8103] Simon, T., and Avner Bdolah. 1980. Isolation of phospholipase A from the venom of the desert black snake *Walterinnesia aegyptia*. *Toxicon* 18(3):369-373, figs. 1-4, table 1.

[8104] Simon, T., Avner Bdolah, and Elazar T. Kochva. 1980. The two-component toxin of *Vipera palaestina*: contribution of phospholipase A to its activity. *Toxicon* 18(3):249-259, figs. 1-5, tables 1-3.

[8105] Simony, O. 1899. Bericht über die während der südarabischen Expedition gemachten Sammlungen. *Anzeiger der kaiserlichen Akademie der Wissenschaften Wien, mathematisch-naturwissenschaftliche Classe* 36:82-87. (In German.)

[8106] Sindaco, Roberto. 1990. Catalogo dei rettili conservati nella collezione erpetologica del Museo Civico di Storia Naturale di Carmagnola. *Rivista Piemontese Storia Naturale* 11:141-154. (In Italian, with English summary.)

[8107] Sindaco, Roberto. 1995. Addition to the herpetofauna of Libya: *Scincopus fasciatus fasciatus* (Peters, 1864) (Reptilia: Scincidae). *Bollettino dei Museo Regionale di Scienze Naturali, Torino* 13([3 March]):117-122, figs. 1-2 (map and color photo), 1 table.

[8108-8110] Sindaco, Roberto. 1998. Annotated checklist of the reptiles of the Mediterranean countries, with keys to Asiatic and African species. Part I — Turtles, crocodiles, amphisbaenians and lizards (Reptilia). *Annali del Museo Civico di Storia Naturale di Genova* 92([3 March]):85-190, figs. 1-25, tables 1-6.

[8111] Sindaco, Roberto, Nicoletta Fedrighini, and Alberto Venchi. 1995. Contribution to the herpetology of Jordan. *Bollettino dei Museo Regionale di Scienze Naturali, Torino* 13(2[19 September]):389-405, color pls. I.1-III.6 (18 col. photos).

[8112-8121] Sindaco, Roberto, and Valery Konstantinovich Jeremcenko. 2008. *The Reptiles of the Western Palearctic. 1. Annotated Checklist and Distributional Atlas of the Turtles, Crocodiles, Amphisbaenians and Lizards of Europe, North Africa, Middle East and Central Asia. Monografie della Societas Herpetologica Italica*, vol. I. Edizioni Belvedere, Latina, Italy. 579 pp., 248 col. photos, 226 col. maps.

[8122] Sindaco, Roberto, Margarita Metallinou, Fabio Pupin, Mauro Fasola, and Salvador Carranza. 2012. Forgotten in the ocean: systematics, biogeography and evolution of the *Trachylepis* skinks of the Socotra Archipelago. *Zoologica Scripta* :1-17+[13], Appendices S1-S8 [S6-S7 col. photos.]. (Online: doi:10.1111/j.1463-6409.2012.00540.x)

[8123] Sindaco, Roberto, Gianluca Serra, and Michele Menegon. 2006. New data on the Syrian herpetofauna, with a newly-recorded species of snake. *Zoology in the Middle East, Heidelberg* 37:29-38, figs. 1-5.

[8124-8127] Sindaco, Roberto, Alberto Venchi, Giuseppe M. Carpaneto, and Marco A. Bologna. 2000. The reptiles of Anatolia: a checklist and zoogeographical analysis. *Biogeographia* 21([30 June]):441-554, figs. 1-116 (1-79, distribution maps; 87-116, col. photos of animals), table 1.

[8128] Sindaco, Roberto, Alberto Venchi, and Cristina Grieco. 2011. The southern limit of *Omanosaura* lizards (Squamata: Lacertidae). *Herpetology Notes* 4([6 May]):171-172, figs. 1-2, 3[map].

[8129-8132] Sindaco, Roberto, Alberto Venchi, and Cristina Grieco. 2013. *The Reptiles of the Western Palearctic. 2. Annotated Checklist and Distributional Atlas of the Snakes of Europe, North Africa, Middle East and Central Asia, with an Update to the Vol. 1*. Edizioni Belvedere, Latina, Italy. 543 pp., in-text illus., 184 distribution maps, 342 color photos.

[8133] Sindaco, Roberto, Ugo Ziliani, Edoardo Razzetti, Caterina Carugati, Cristina Grieco, Fabio Pupin, Badar Awadh Al-Aseily, Francesca Pella, and Mauro Fasola. 2009. A misunderstood new gecko of the genus *Hemidactylus* from Socotra Island, Yemen (Reptilia: Squamata: Gekkonidae). *Acta Herpetologica* 4(1):83-98, figs. 1-3, 4[map], table 1.

[8134] Sinderson, H. C. 1924. Snake bite in Iraq. *Edinburgh Medical Journal* 31:620-622.

[8135] Singh, Kunwar Suresh. 1957. *Oochoristica tandani*, n. sp. (Cestoda) from a snake (*Lycodon aulicus*) from India. *Sudan Notes and Records* 43:377-379.

[8136] Singh, Lala A. K. 1991. Distribution of *Gavialis gangeticus*. *Hamadryad* 16([June, December]):39-46, 1 map.

[8137] Singh, L., I. F. Purdom, and K. W. Jones. 1976. The chromosomal localisation of satellite DNA in *Ptyas mucosus* (Ophidia, Colubridae). *Chromosoma* (*Berlin*) 57:177-184.

[8138] Singhvi, S. K., M. A. J. Williams, S. N. Rajaguru, V. N. Misra, S. Chawla, S. Stokes, N. Chauhan, T. Francis, R. K. Ganjoo, and G. S. Humphreys. 2010. A ~200 ks record of climatic change and dune activity in the Thar Desert, India. *Quaternary Science Reviews* 29(23-24[November]):3095-3105, figs. 1-5, tables 1-2.
(Abstract online: doi:10.1016/j.quascirev.2010.08.003)

[8139] Sinsch, Ulrich, and B. Eblenkamp. 1994. Allozyme variation among *Rana balcanica, R. levantina*, and *R. ridibunda* (Amphibia: Anura). Genetic differentiation corroborates the bioacoustically detected species status. *Zeitschrift für Zoologische Systematik und Evolutionsforschung* 32([March]):35-43, figs. 1-3.

[8140] Sinsch, Ulrich, Eviatar Nevo, G. Heth, S. Simson, and Josef Brzoska. 1984. Auditory discrimination tests of female Near Eastern tree frogs and reevaluation of the systematic position (Amphibia, Hylidae). *Zoologischer Anzeiger* 213:306-312.

[8141] Sinsch, Ulrich, and Hans Schneider. 1996. Bioacoustic assessment of the taxonomic status of pool frog populations (*Rana lessonae*) with reference to a topotypical population. *Journal of Zoological Systematics and Evolutionary Research* 34:63-73, figs. 1-8, tables 1-6.

[8142] Sinsch, Ulrich, and Hans Schneider. 1999. Taxonomic reassesmant of Middle Eastern water frogs: Morphological variation among populations considered as *Rana ridibunda, R. bedriagae* or *R. levantina*. *Journal of Zoological Systematics and Evolutionary Research* 37:67-73.

[8143] Siradze, K. F. 1956. Relictes dans la faune du Samartien moyen de la Georgie de l'est. *Doklady Akademii Nauk SSSR* 106:345-346. (In Russian.)

[8144] Sivan, Naomi. 1995. Two snake species added to the herpetofaunal list of Israel. *Hardun* 1995:85-86.

[8145] Sivan, Naomi, and Yehudah Leopold Werner. 1992. Survey of the reptiles of the Golan Plateau and Mt. Hermon, Israel. *Israel Journal of Zoology* 37:193-211, figs. 1-207.

[8146] Sivan, Naomi, and Yehudah Leopold Werner. 2003. Revision of the Middle-Eastern dwarf-snakes commonly assigned to *Eirenis coronella* (Colubridae). *Zoology in the Middle East, Heidelberg* 28:39-59, figs. 1, 2[map], 3-7, tables 1-3.

[8147] Skadhauge, E., and I. Duvdevani. 1977. Cloacal absorption of NaCl and water in the lizard *Agama stellio*. *Comparative Biochemistry and Physiology. A. Comparative Physiology* 56A:275-279.

[8148] Skalon, N. V. 1982. Zemnovodnie i presmikayushchiesya Yugo-Zapadnogo Kopetdaga. [Amphibians and reptiles of southwest Kopet Dag. Pages 146-157 *in* N. T. Nechaev, ed., *Nature in western Kopet Dag*. Ylym, Ashkhabad, Turkmenistan.

[8149] Slowinski, Joseph Bruno. 1989. The interrelationships of laticaudine sea snakes based on the amino acid sequences of short-chain neurotoxins. *Copeia* 1989(3[8 August]):783-788, figs. 1-2, 1 table.

[8150] Slowinski, Joseph Bruno. 1994. A phylogenetic analysis of *Bungarus* (Elapidae) based on morphological characters. *Journal of Herpetology* 28([30 December]):440-446, figs. 1-5.

[8151] Slowinski, Joseph Bruno, and J. Scott Keogh. 2000. Phylogenetic relationships of elapid snakes based on cytochrome *b* mtDNA sequences. *Molecular Phylogenetics and Evolution* 15:157-164, figs. 1-2, 3 tables.

[8152] Slowinski, Joseph Bruno, A. Knight, and A. P. Rooney. 1997. Inferring species trees from gene trees: a phylogenetic analysis of the Elapidae (Serpentes) based on the amino acid sequences of venom proteins. *Molecular Phylogenetics and Evolution* 8:349-362.

[8153] Slowinski, Joseph Bruno, and Robin Lawson. 2005. Elapid relationships. Pages 174-189 *in* M. A. Donnelly, B. I. Crother, C. Guyer, M. H. Wake, and M. E. White, eds., *Ecology and Evolution in the Tropics*.

University of Chicago Press, Chicago, Illinois, USA.

[8154] Smart, Andrew C., and Stephanie J. Coley. 1990. *Kanzali Turtle Project*. Department of Zoology, University of Leicester, xxxxx. xxxxx pp.

[8155] Smeets, W. J. A. J. 1988. The monoaminergic systems of reptiles investigated with specific antibodies against serotonin, dopamine, and noradrenaline. Pages 97-109 *in* W. K. Schwerdtfeger and W. J. A. J. Smeets, eds., *The Forebrain of Reptiles. Current Concepts of Structure and Function*. Karger, Basel, Switzerland and Munich, Germany.

[8156] Smewing, J. D., I. L. Abbotts, L. A. Dunne, and D. C. Rex. 1991. Formation and emplacement ages of the Masirah Ophiolite, Sultinate of Oman. *Geology* 19:453-456.

[8157] Smewing, J. D., K. O. Simonian, I. M. Elboushi, and I. G. Gass. 1977. Mineralized fault zone parallel to the Oman ophiolite spreading axis. *Geology* 5:534-538.

[8158] Smíd, Jiří. 2010. New remarkable snake records from Oman. *Herpetology Notes* 3:329-332. (Published online 7 December 2010)

[8159] Smíd, Jiří, Salvador Carranza, Lukáš Kratochvíl, Václav Gvoždik, Abdul Karim Nasher, and Jiří Moravec. 2013. Out of Arabia: A complex biogeographic history of multiple vicariance and dispersal events in the gecko genus *Hemidactylus* (Reptilia: Gekkonidae). *Plos One* 8(5[May]):1-14, figs. 1-10.

[8160] Smirina, E. M. 1974. [Prospects of age determination by bone layers in Reptilia]. *Zoologicheski'i Zhurnal, Moskou* 53:111-117. (In Russian.)

[8161] Smirina, E. M. 1989. [Methods of the age estimation of amphibians and reptiles on the bone growth layers]. Pages 144-153 *in* N. N. Szczerbak, ed., [*Manual on the Study of Amphibians and Reptiles*]. Academy of Sciences of Ukrainian SSR, Kiev, Ukraine. (In Russian.)

[8162] Smirina, E. M. 1994. Age determination and longevity in amphibians. *Gerontology* 40:133-146.

[8163] Smirina, E. M. 1995. Age determination of live Caucasian agama (*Stellio caucasius*). Pages xxxxx *in xxxxx*. xxxxx, xxxxx.

[8164] Smirina, E. M., and Natalia Borisovna Ananjeva. 2001. [On short-term life span of small desert lizards (by the example of agamids)]. *Zoologicheski'i Zhurnal, Moskou* 80:115-117. (In Russian.)

[8165] Smirina, E. M., G. A. Klevezal, and L. Berger. 1986. Experimental investigation of the annual layer formation in bones of amphibians. *Zoologicheski'i Zhurnal, Moskou* 65:1526-1534. (In Russian.)

[8166] Smirina, E. M., and A. N. Makarov. 1987. On ascertainment of an accordance between the number of layers in tubular bones of amphibians and the age of individuals. *Zoologicheski'i Zhurnal, Moskou* 66:599-604. (In Russian.)

[8167] Smirina, E. M., and Aleksey Yuri Tsellarius. 1996. Aging, longevity, and growth of the desert monitor lizard (*Varanus griseus* Daud.). *Russian Journal of Herpetology* 3([July-December]):130-142, figs. 1 [map], 2-5.

[8168] Smirina, E. M., and Aleksey Yuri Tsellarius. 1999 [1998]. Vital bone marking of desert monitor (*Varanus griseus* Daud.) in nature. *Russian Journal of Herpetology* 5([July-December]):156-159, fig. 1, 1 table.

[8169] Smirnov, S. V. 1979. Structure and function of acoustic analyzer in *Eumeces schneideri* Duadin (Squamata, Scincidae). *Zoologicheski'i Zhurnal, Akademyia Nauk SSSR* 58:1425-1428. (In Russian.)

[8170] Smith, Alan Gilbert, and James C. Briden. 1977. *Mesozoic and Cenozoic Paleocontinental Maps*. Cambridge University Press, London, England, UK. 63 pp., 52 maps [pp. 12-63].

[8171] Smith, Alan Gilbert, A. M. Hurley, and James C. Briden. 1981. *Phanerozoic Paleocontinental World Maps*. Cambridge University Press, London, England, UK. 102 pp., 88 maps [pages 8-101].

[8172] Smith, C. H. 1843. [Memoir of Peter Simon Pallas]. Pages 17-76 *in* W. Jardine, ed., *The Naturalist's Library*, vol. 4, Mammalia, iii, Dogs, part 1.

[8173] Smith, Gary C. 1974. Assimilation efficiencies of ectothermic vertebrates. *Herpetological Review* 5(3):78.

[8174] Smith, Hobart Muir. 1943. Comments on G. Jan's papers on venomous serpents and the Coronellidae. *Transactions of the Kansas Academy of Sciences* 46: 241-242.

[8175] Smith, Hobart Muir. 1969. The nomenclature of certain taxa of higher categories in snakes. *Journal of Herpetology* 3([10 July]):19-25.

[8176] Smith, Hobart Muir. 1976. Comments on *Echis coloratus* Duméril, Bibron and Duméril, 1854 [*sic*] (Reptilia). Z.N. (S)2064. *Bulletin of Zoological Nomenclature* 32([January]):199. (See vol. 31:223-224)

[8177] Smith, Hobart Muir, and David Chiszar. 2006. Dilemma of name-recognition: Why and when to ise new combinations of scientific names. *Herpetological Conservation and Biology* 1:6-8.

[8178] Smith, Hobart Muir, and Anders G. J. Rhodin. 1986. Authorship of the scientific name of the leatherback sea turtle. *Journal of Herpetology* 20([2 September]):450-451.

[8179] Smith, Hobart Muir, and Rozella [Pearl] Blood Smith. 1979 [1980]. *Synopsis of the herpetofauna of Mexico*, vol. VI. Guide to Mexican turtles. Johnson, North Bennington, Vermont, USA. 1044 pp.

[8180] Smith, Hobart Muir, Rozella [Pearl] Blood Smith, and H. L. Sawin. 1977. A summary of snake classification (Reptilia, Serpentes). *Journal of Herpetology* 11([25 April]):115-121.

[8181] Smith, Hobart Muir, and Edward Harrison Taylor. 1945. An annotated checklist and key to the snakes of Mexico. *Bulletin of the United States National Museum* 187:1-239.

[8182] Smith, Hobart Muir, and Edward Harrison Taylor. 1950. An anotated checklist and key to the reptiles of Mexico exlcusive of the snakes. *Bulletin of the United States National Museum* 199:1-253.

[8183] Smith, Hobart Muir, and Edward Harrison Taylor. 1950. Type localities of Mexican reptiles and amphibians. *University of Kansas Science Bulletin* 33:313-380.

[8184] Smith, Hobart Muir, and Edward Harrison Taylor. 1966. *Herpetology of Mexico. Annotated Checklists and Keys to the Amphibians and Reptiles*. Eric Lundberg, Ashton, Maryland, USA. [unpaginated] pp.

[8185] Smith, Hobart Muir, Kenneth Lee Williams, Van Wallach, and David Chiszar. 1990. The nomenclatural status of *Pelamis* Daudin, 1803 (Reptilia: Serpentes). *Bulletin of the Maryland Herpetological Society* 26:55-59.

[8186] Smith, Kathleen K. 1988. Form and function of the tongue in agamid lizards with comments on its phylogenetic significance. *Journal of Morphology* 196(2[May]):157-171, figs. 1-10, table 1.

[8187] Smith, Malcolm Arthur. 1926. *A Monograph of the Sea Snakes* (*Hydrophidae*). British Museum (Natural History), London, England, UK. xvii + (3) + 130 pp., figs. 1-35, pls. 1-2.

[8188] Smith, Malcolm Arthur. 1931. *Reptilia and Amphibia*, vol. 1. Loricata, Testudines. *The Fauna of British India, including Ceylon and Burma*. Taylor and Francis, London, England, UK. xxviii + 185 pp., figs. 1-41, pls. 1-2.

[8189] Smith, Malcolm Arthur. 1933. Remarks on some Old World geckos. *Records of the Indian Museum* 35:9-19.

[8190] Smith, Malcolm Arthur. 1935. *Reptilia and Amphibia*, vol. 2. Sauria. *The Fauna of British India, including Ceylon and Burma*. Taylor and Francis, London, England, UK. xiii + 440 pp., figs. 1-93 + 1(unnumbered), map (unnumbered), pl. 1.

[8191] Smith, Malcolm Arthur. 1940. Contributions to the herpetology of Afghanistan. *Annals and Magazine of Natural History*, ser. 11, 5([April]):382-384.

[8192] Smith, Malcolm Arthur. 1940. A facsimile of R. H. Beddome's articles on Indian reptiles 1862-1870. *Journal of the Society for the Bibliography of Natural History* 1:273.

[8193] Smith, Malcolm Arthur. 1943. *Reptilia and Amphibia*, vol. 3. Serpentes. *The Fauna of British India, Ceylon and Burma, Including the Whole of the Indo-Chinese Subregion*. Taylor and Francis, London, England, UK. xii + 583 + 5 pp., 166 figs., foldout map.
(Includes comments on the Hardwicke collection of sketches bound in two vols. in the British Museum. Smith provides identifications of the figures [pp. 527-530].)

[8194] Smith, Malcolm Arthur. 1945. *Amphibians and Reptiles. Admiralty Handbook of Persia*. Department of Naval Intelligence, London, England, UK. xxxxx pp.

[8195] Smith, Malcolm Arthur. 1951. *The British Amphibians and Reptiles*. Collins, London, England, UK. xiv + 318 pp., 32 pp. pls.
(Second edition published in 1954 [xiv + 322 pp.] and a third in 1964 [xiv + 322 pp.])

[8196] Smith, Nicholas D. 1999. Reproduction of the Slow-worm, (*Anguis fragilis* L.), in relation to climate and distribution. Pages 403-411 *in* Claude Miaud and Robert Guyetant, eds., *Current Studies in Herpetology: Proceedings of the 9th Ordinary General Meeting of the Societas Europaea Herpetologica 25-29 August 1998, Le Bourget du Lac, France*. Societas Europaea Herpetologica, Le Bourget du Lac, France.

[8197] Smith, R. C., Brendan J. Godley, and Annette C. Broderick. 1996. The effect of predation by the ghost crab, *Ocypode cursor* on eggs and hatchlings of marine turtles in northern Cyprus. Presentation at the 16th Annual Symposium on Sea Turtle Biology and Conservation. Hilton Head Island, South Carolina, U.S.A., March 1996.

[8198] Smith, Rozella [Pearl] Blood, Tom Lewis, and Hobart Muir Smith. 1967. Titles and selected abstracts of papers presented at the first Herpetological Conference of the USSR. *Herpetological Review* 1([September]):3-8.

[8199] [reference deleted]

[8200] Smith, T. 1988. Asiatic colubrids, part three. *Herptile* 13:121-130.

[8201] Sobolevskii, N. I. 1929. [The herpetofauna of the Talysh and of the Lenkoran lowland]. *Mémoires de la Société des Amis des Sciences Naturelles d'Anthropologie et d'Ethnographie, Section Zoologie* 5:1-141. (In Russian, with English summary.)

[8202] Sochurek, Erich. 1974. *Cerastes cerastes karlhartli* n. ssp. *Herpetologische Blätter* [*Wien*] :3-4. (In German.)

[8203] Sochurek, Erich. 1979. Die Schlangen Nordafrikas. *Mitteilungen der Zoologischen Gesellschaft Braunau* 3:219-226. (In German.)

[8204] Sochurek, Erich. 1980. Die Schlangen Nordafrikas. *Vereinsber. Inf. Progr. Osterr. Verb. Vivariatik Okol.* 7:4-7.

[8205] Sochurek, Erich. 1984. Die Giftschlangen der Turkei — ein Übersicht. *Elaphe. Die Aquarien- und Terrarium-Zeitschrift* (*DATZ*), *Stuttgart* 1:1. (In German.)

[8206] Sochurek, Erich. 1986. Die vier Formen der Wüstenottern. *Elaphe* 1986(1):4-5, 2 photos [unnumbered].

[8207] Sochurek, Erich. 1986. *Cerastes cerastes cerastes* Linneaeus 1758. *Elaphe* 1986(1):20, 1 photo [back cover].
(Text for photo on back cover)

[8208] Soffel, H. C., and H. G. Förster. 1984. Polar wander path of the central-east Iran microplate including new results. *Neues Jahrbuch Geologische Paläontologis-*

che Abhandlungen 168:165-172.

[8209] Sofianidou, T. S. 1977. *Studies on the Biology and Ecology of* Pelobates syriacus *Boettger*. Ph.D. Dissertation. Thessaloniki [Salonika], Greece. 181 pp.

[8210] Sofianidou, T. S. 1996. Tetrapoda of Greece. Pages xxxxx *in Systematics of Tetrapoda, with appendix of the Greek species*. xxxxx, Athens, Greece.

[8211] Sohlman, Eva. 2004. A bid to save the "Galápagos of the Indian Ocean". *Science* 303:1753.

[8212] Sokolov, A. S. 2005. On the taxonomic status of the common adder of the partially wooded steppe of the Oka-Don Plain. Pages 96-99 *in* Natalia Ananjeva and Olga Tsinenko, eds., *Herpetologia Petropolitana. Proceedings of the 12th Ordinary Meeting of the Societas Europaea Herpetologica, August 12-16, 2003, St. Petersburg, Russia*. (Includes table 1.) *Russian Journal of Herpetology*, 12 (Suppl.). Societas Europaea Herpetologica, St. Petersburg, Russia.

[8213] Sokolov, V. E. 1966. [Water content in tissues of some desert animals]. *Zoologicheski'i Zhurnal, Akademyia Nauk SSSR* 45:776-777. (In Russian.)

[8214] Sokolov, V. E., ed. 1983. [*Ecology and Biogeography in Afghanistan*]. Institute of Evolutionary Morphology and Animal Ecology, USSR Academy of Sciences, Moscow, Russia. 208 pp. (In Russian.)

[8215] Sokolovsky, V. V. 1975. [Comparative and caryologic study of lizards in the family Agamidae. II. Karyotypes of five species of the genus *Agama*]. *Tsitologiya* 17:91-93. (In Russian.)

[8216] Sokolowsky, V. V. 1975. [Karyotypes and systematics of the lizards of the agamid family]. Pages 197-211 *in Biological Researches of the Far East*. (In Russian.)

[8217] Somani, P., and R. B. Arora. 1962. Mechanism of increased capillary permeability induced by *Echis carinatus* (saw-scaled viper) vemon: a possible new approach to the treatment of viperine snake poisoning. *Journal of Pharmacy and Pharmacology* 14:394-395.

[8218] Sondaar, P. Y. 1971. Paleozoogeography of the Pleistocene mammals from the Aegean. *In* A. Strid, ed., Evolution in the Aegean. *Opera Botanica* 30: 65-70.

[8219] Sondaar, P. Y., J. De Vos, and Michalis D. Dermitzakis. 1986. Late Cenozoic faunal evolution and paleogeography of the South Aegean Island Arc. *Modern Geology* 10:249-259.

[8220] Sondhi, K. C. 1958. The hyoid and associated structures in some Indian reptiles. *Annals of Zoology, Agra* (*India*) 2:155-240.

[8221] Sonnenfeld, P. 1974. The Upper Miocene evaporite basins in the Mediterranean region. *Geologische Rundschau, Leipzig* 63:1133-1172.

[8222] Sonnenfeld, P. 1978. Eurasian ophiolites and the Phanerozoic Tethys Sea. *Geotektonische Forschungen, Stuttgart* 56:88pp.

[8223] Sonnini de Manoncourt, Charles Nicolas Sigisbert, and Pierre-André Latreille. 1801. *Histoire naturelle des Reptiles*, vol. 1-4. Déterville, Paris, France. Vol. I: xii + 280; Vol. II: 1-332; Vol. III: 1-335; Vol. IV: 1-410 pp., numerous unnumbered color plates. (In French.) (Published in September or October, 1801 [*fide* F. Harper, 1940, *q.v.*])

[8224] Sood, M. S. 1941. The caudal vertebrae of *Eryx johnii* (Russell). *Proceedings of the Indian Academy of Science* 14:390-394.

[8225] Soorae, Pritpal Singh. 2004. A herpetological survey of some islands in the Arabian Gulf, Abu Dhabi Emirate, United Arab Emirates. *Zoology in the Middle East, Heidelberg* 32:33-38, figs. 1[map] -2, table 1.

[8226] Soorae, Pritpal Singh, and Abdulrab Al Hameiri. 2005. *Mabuya aurata septemtaeniata* (Family Scincidae): first record for the United Arab Emirates. *Herpetological Bulletin* (92[Summer]):19-20, fig. 1[map].

[8227] Soorae, Pritpal Singh, Myyas al Quarqaz, and Andrew S. Gardner. 2010. An overview and checklist of the native and alien herpetofauna of the United Arab Emirates. *Herpetological Conservation and Biology* 5(3):529-536, figs. 1-2, tables 1-2.

[8228] Soorae, Pritpal Singh, Himansu S. Das, and Hamad Al Mazrouei. 2006. Records of sea snakes (subfamily Hydrophiinae) from the coastal waters of the Abu Dhabi Emirate, United Arab Emirates. *Zoology in the Middle East, Heidelberg* 39:109-110, figs. 1[map].

[8229] Sopyev, Ovez S., V. M. Makiev, A. T. Bozhanskij, and A. N. Makarov. 1986. [Combined mass wintering of *Coluber karelini* and *Spalerosophis diadema*]. *Izvestiya Akademii Nauk Turkmenskoi SSR* 1986:68-70. (In Russian.)

[8230] Sopyev, Ovez S., V. M. Makiev, Sergei V. Kudryavtsev, and A. N. Makarov. 1987. Case of intoxication from a bite from *Varanus griseus*. *Izvestiya Akademii Nauk Turkmenskoi SSR* 1987:78. (In Russian.)

[8231] Sorensen, D. 1988. The genus *Eryx*. *Bulletin of the Chicago Herpetological Society* 23:21-25.

[8232] Sorkhabi, Rasoul B., and Edmund Stump. 1993. Rise of the Himalaya: A geochronologic approach. *GSA Today* 3([April]):85,88-92.

[8233] Sorlien, Christopher C., Selin D. Akhun, Leonardo Seeber, Michael S. Steckler, Donna J. Shillington, Hülya Kurt, Günay Çifçi, Duygu Timur Poyraz, Savas Gürçay, Derman Dondurur, Caner Imren, Emre Perinçek, Seda Okay, H. Mert Küçük, and John B. Diebold. 2012. Uniform basin grown over the last 500ka, North Anatolian Fault, Marmara Sea, Turkey. *Tectonophysics* 518-521([January]):1-16, figs. 1-17, tables 1-2, supplement figs. S1-S2.

[8234] Soulet, G., G. Ménot, G. Lericolais, and E. Bard. 2011. A revised calendar age for the last reconnection of the Black Sea to the global ocean. *Quaternary Science Reviews* 30(9-10[May]):1019-1026, figs. 1[map], 2-4, table 1.
(Available online 29 March 2011)

[8235] Spano', Sylvio. 1962. Nota su *Pristurus carteri col-*

laris (Steindachner) Spedizione Scortecci nell' Hadramauta (1962). *Bollettino dei Musei e degli Instituti Biologici dell'Università di Genova* 32[1962-1963] :35-41, figs. 1-2. (In Italian, with English summary.)

[8236] Spano', Sylvio. 1963. Nota su *Pristurus carteri collaris* (Steindachner) — spedizione Scortecci nell' Hadramaut (1962). *Bollettino dei Musei e degli Instituti Biologici dell'Università di Genova* 32:35-41, figs. 1-2, 1 table. (In Italian.)

[8237] Spano', Sylvio. 1972. Missione Scortecci nell'Arabia meridionale (1962-1965): Leptotyphlopidae e Colubridae. *Bollettino dei Musei e degli Instituti Biologici dell'Università di Genova* 40:131-135. (In Italian.)

[8238] Sparreboom, Max [Marcus]. 1977. Salamanders uit Afghanistan: *Batrachuperus mustersi*. *Lacerta* 35(8[May]):125-128, figs. 1-7, 1 table. (In Dutch, with English summary.)

[8239] Sparreboom, Max [Marcus]. 1979. Eieren van *Batrachuperus mustersi*. *Lacerta* 37(5[February]):83-88, figs. 1-9. (In Dutch, with English summary.)

[8240] Sparreboom, Max [Marcus], and Jan Willem Arntzen. 1987. A survey of behaviour in the Old World newts (genus *Triturus*). Pages 369-372 *in* J. J. van Gelder, H. Strijbosch, and P. J. M. Bergers, eds., *Proceedings of the 4th Ordinary General Meeting of the Societas Europaea Herpetologica*. (Includes xxxxx.) Societas Europaea Herpetologica, Faculty of Sciences, Nijmegen, Nijmegen, Netherlands.

[8241] Sparreboom, Max [Marcus], and Pim Arntzen. 1987. Über die Amphibien in der Umgebung von Adaparzari, Türkei. *Herpetofauna* [*Weinstadt*] 9(50[October]): 27-34, figs. 1-14, map. (In German with abstract in German and English.)

[8242] Sparreboom, Max [Marcus], Sebastian Steinfartz, and Günter Schultschik. 2000. Courtship behaviour of *Neurergus* (Caudata: Salamandridae). *Amphibia-Reptilia* 21([31 March]):1-11, figs. 1-2.

[8243] Spassky, A. A., and V. V. Kornyushin. 1987. A new species of the genus *Markevitschitaenia* (Cestoda, Linstowioidea). *Vestnik Zoologii* [*Zoological Record*], *Kiev* 1987:81-83. (In Russian.)

[8244] Spate, O. H. K. 1957. *India and Pakistan: a General and Regional Geography*. Methuen & Co., London, England, UK. xxv + 829 pp., 160 figs.

[8245] Sperl, J. W. K. 1993. Karakum, die Wuste Turkmenistans. *Die Aquarien- und Terrarium-Zeitschrift* (*DATZ*), *Stuttgart* 46([December]):790-791.

[8246] Sperling, Frank. 1989. Erste Erfahrungen zur Haltung von *Naja haje*. *Elaphe* 1989(1):3-4. (In German.)

[8247] Speybroeck, Jeroen, Wouter Beukema, and Pierre-André Crochet. 2010. A tentative species list of the European herpetofauna (Amphibia and Reptilia) — an update. *Zootaxa* (2492[2 June]):1-27. (Available online)

[8248] Spinks, Phillip Q., H. Bradley Shaffer, John Burton Iverson, and William P. McCord. 2004. Phylogenetic hypotheses for the turtle family Geoemydidae. *Molecular Phylogenetics and Evolution* 32:397-410.

[8249] SPNI Date, Information and Research Centers. 1987. Wildlife News. *Israel Land and Nature* 13: 38-42.

[8250] Spolsky, C., and Thomas M. Uzzell. 1984. Natural interspecies transfer of mitochondrial DNA in amphibians. *Proceedings of the National Academy of Sciences* 81:5802-5805.

[8251] Spolsky, C., and Thomas M. Uzzell. 1986. Evolutionary history of the hybridogenetic hybrid frog *Rana esculenta* as deduced from mt-DNA analysis. *Molecular Biology and Evolution* 3:44-56.

[8252] Spooner, Brian, ed. 1977. *Case Study on Desertification — Iran, Touran*. Department of Environment, Tehran, Iran. xxxxx pp.

[8253] Spooner, Brian. 1988. Baluchistan i. Geography, history, and ethnography. Pages 598-632 *in* Ehsan Yarshater, ed., *Encyclopaedia Iranica*, vol. 3, Fascicle 6. Routledge and Kegan Paul, New York, New York, USA and London, England, UK.

[8254] Spooner, Brian. 1994. Desert. Pages 321-331 *in* Ehsan Yarshater, ed., *Encyclopaedia Iranica*, vol. 7, Fascicle 3. Mazda, Costa Mesa, California, USA.

[8255] Spotila, James R., Arthur E. Dunham, Alison J. Leslie, Anthony C. Steyermark, Pamela T. Plotkin, and Frank V. Paladino. 1996. Worldwide population decline of *Dermochelys coriacea*: are leatherback turtles going extinct? *Chelonian Conservation and Biology* 2(2[October]):209-222, figs. 1-7, tables 1-4.

[8256] Spreitzer, H. 1959. Fussflächen am Kilikischen Ala Dag im Taurus. *Mitteilungen der Österreichischen Geographischen Gesellschaft* 101:183-201. (In German.)

[8257] Squalli-Houssaini, H., and Charles P. Blanc. 1990. Genetic variability of four species of the genus *Testudo* Linnaeus, 1758. *Journal of the Herpetological Association of Africa* 37:1-12.

[8258] Srivastava, A. K., and H. R. Bustard. 1995. Phylogeny and zoogeography of the gharial, *Gavialis gangeticus* (Gmelin) (Reptilia, Crocodylia). *Journal of the Bombay Natural History Society* 92([August]): 230-233, fig. 1.

[8259] Stadtlander, Thomas. 1992. Recent observations of the Euphrates soft-shelled turtle, *Rafetus euprhraticus*, in Mesopotamia. *Zoology in the Middle East, Heidelberg* 7:55-58, fig. 1[map].

[8260] Stalmakova, V. A., and N. D. Harlampidi. 1987. Variability of the horm tortoise shell *Testudo horsfieldi* Gray. *Doklady Akademii Nauk Tadzikistan SSR* 30:817-820.

[8261] Stanley, Daniel Jean, and Forese-Carlo Wezel, eds. 1985. *Geological Evolution of the Mediterranean Basin*. Springer-Verlag, New York, New York, USA. 589 pp.

[8262] Stanner, Michael. 1985. Monitoring the desert mon-

itor. *Israel Land and Nature* 10:142-145.

[8263] Stanner, Michael. 1986. The desert monitor (*Varanus griseus*) — a top predator. *Hardun* 1986: 31-36, 62.

[8264] Stanner, Michael. 1991. *Activity Patterns and Thermal Ecology of the Snakes* Coluber jugularis *and* Malpolon monspessulanus. Ph.D. Dissertation. Tel Aviv University, Tel Aviv, Israel. xxxxx pp. (In Hebrew; English abstract.)

[8265] Stanner, Michael. 1995. Snakes — a story on an evolutionary success. *Hardun* 1995:71-76,77.

[8266] Stanner, Michael, and E. Farhi. 1987. Computerized radiotelemetric system for monitoring activity and body temperature of free ranging snakes. Pages 373-374 *in* J. J. van Gelder, H. Strijbosch, and P. J. M. Bergers, eds., *Proceedings of the 4th Ordinary General Meeting of the Societas Europaea Herpetologica*. Societas Europaea Herpetologica, Faculty of Sciences, Nijmegen, Nijmegen, Netherlands.

[8267] Stanner, Michael, and E. Farhi. 1989. Computerized radiotelemetric system for monitoring free ranging snakes. *Israel Journal of Zoology* 35:177-186, 1988-1989.

[8268] Stanner, Michael, and Heinrich Mendelssohn. 1987. Sex ratio, population density and home range of the desert monitor (*Varanus griseus*) in the northern coastal plain of Israel. *Amphibia-Reptilia* 8([May]): 153-163, figs. 1-3.

[8269] Stanner, Michael, and Heinrich Mendelssohn. 1987. The diet of *Varanus griseus* in the southern coastal plain of Israel (Reptilia: Sauria). *Israel Journal of Zoology* 34:67-75.

[8270] Stanner, Michael, and Heinrich Mendelssohn. 1991. Activity patterns of the desert monitor (*Varanus griseus*) in the southern coastal plain of Israel. *Mertensiella* :253-262.

[8271] Stanyukovich, M., and L. Iohanssen. 2005. Observations on the gamasid mites (Parasitiformes, Gamasina, Macronyssidae, Laelapidae) parasitizing reptiles (Reptilia) from Russia and adjacent countries (Ex-USSR). Pages 310-311 *in* Natalia Ananjeva and Olga Tsinenko, eds., *Herpetologia Petropolitana. Proceedings of the 12th Ordinary Meeting of the Societas Europaea Herpetologica, August 12-16, 2003, St. Petersburg, Russia. Russian Journal of Herpetology*, 12 (Suppl.). Societas Europaea Herpetologica, St. Petersburg, Russia.

[8272] Staub, Richard E., and John Emberton. 2002. Natural History Notes: *Eryx jayakari* (Arabian sand boa). Reproduction. *Herpetological Review* 33(3[September]):214, fig. 1.

[8273] Stearn, William Thomas. 1981. *The Natural History Museum at South Kensington. A History of the British Museum* (*Natural History*) *1753-1980*. Heinemann in association with British Museum (Natural History), London, England, UK. xxiii + 414 pp., 48 pp. of pls.

[8274] Steel, R. 1973. *Crocodylia. Handbuch der Palaeoherpetologie* (*Encyclopedia of Paleoherpetology*), vol. Part 16. Gustav Fischer Verlag, Portland, Oregon, USA. 116 pp.

[8275] Steele, Laura J., and William E. Cooper Jr. 1997. Investigations of pheromonal discrimination between conspecific individuals by male and female leopard geckos (*Eublepharis macularius*). *Herpetologica* 53([December]):475-484.

[8276] Stein, K. J., and I. M. Helmy. 1994. Some new distribution records for the snakes of Egypt (Squamata: Serpentes). *Bulletin of the Maryland Herpetological Society* 30([31 March]):15-26.

[8277] Steindachner, Franz. 1863. Verzeichniss der von H. Mann, ersten Aufseher am k. Museum, bei Burssa gasammelten Reptilien. *Verhandlungen der kaiserlich-königlichen zoologisch-botanischen Gesellschaft in Wien* 13([7 October]):1123. (In German.)

[8278] Steindachner, Franz. 1863. Verzeichniss der von Dr. Th. Kotschy im Jahre 1862 auf der Insel Cypern gesammelten Schlangen. *Verhandlungen der kaiserlich-königlichen zoologisch-botanischen Gesellschaft in Wien* 13([7 October]):1123-1124. (In German.)

[8279] Steindachner, Franz. 1867. New reptiles from Chili, Brazil, and Persia. *Annals and Magazine of Natural History*, ser. 3, 19([March]):228.
(English translation of Steindachner's article [in German] from *Anzeiger der Akad. d. Wissen. in Wien*, February 7, 1867, pp. 40-41.)

[8280] Steindachner, Franz. 1867. Über mehrere neue Reptilien aus Chile, Brasilien und Persien. *Anzeiger der kaiserlichen Akademie der Wissenschaften in Wien* 4:40-41. (In German.)

[8281] Steindachner, Franz. 1867. Herpetologische Notizen. *Anzeiger der kaiserlichen Akademie der Wissenschaften in Wien, mathematisch-naturwissenschaftliche Klasse* (5[7 February]):40-41.

[8282] Steindachner, Franz. 1867. Herpetologische Notizen. *Sitzungsberichte der kaiserlichen Akademie der Wissenschaften in Wien, mathematisch-naturwissenschaftlichen Classe*, ser. Abt. 1, Mineralogie, Botanik, Zoologie, Anatomie, 55(1[February]):265-274, pls. 1-4. (In German.)

[8283] Steindachner, Franz. 1867. Amphibien. Pages 1-70 *in* Franz Steindachner, ed., *Zoology*, vol. 1, part 4. (Includes 5 pls., with explanations.) *Reise der Österreichischen Fregatte Novara um die Erde in den Jahren 1857, 1858, 1859 unter den Befehlen des Commodore B. von Wüllerstorf-Urbair*. Kaiserlich-Königl. Hof-Staatsdruckerei, Vienna, Austria. (In German.)
(See Gans [1955] for itinerary of the voyage.)

[8284] Steindachner, Franz. 1867. Reptilien. Pages 1-98 *in* Franz Steindachner, ed., *Zoology*, vol. 1, part 3. (Includes 3 pls., with explanations.) *Reise der Österreichischen Fregatte Novara um die Erde in dem Jahren 1857, 1858, 1859 unter den Befehlen des Commodore*

B. von Wüllerstorf-Urbair. Kaiserl-Königl. Hof-Staatsdruckerei, Vienna, Austria. (In German.)
(Reprint edition, same publisher, 1869. See also Gans [1955] for itinerary of the voyage.)

[8285] Steindachner, Franz. 1869. Reptilia. Pages 1-98 *in Reise der Österreichischen Fregatte Novara um die Erde in den Jahren 1857, 1858, 1859*, vol. 1. Zoologischer Theil. K. Gerold, Vienna, Austria. (In German.)
(Reprint edition of 1867 publication by same publisher.)

[8286] Steindachner, Franz. 1870. Herpetologische Notizen II. 1. Reptilien gesammelt wahrend einer Reise in Senegambien (October bis December 1868). *Sitzungsberichte der kaiserlichen Akademie der Wissenschaften in Wien, mathematisch-naturwissenschaftlichen Classe* 62:326-335, pl. 1, fig. 1-2. (In German.)

[8287] Steindachner, Franz. 1874. Einige Bemerkungen über *Tropidonotus tessellatus* sp. Laur. (*Tr. hydrus* Pallas) und *Triton ophryticus* Berth. *Verhandlungen der kaiserlich-königlichen zoologisch-botanischen Gesellschaft in Wien* 24([7 October]):479-480. (In German.)

[8288] Steindachner, Franz. 1887. Über einer neue Molge-Art und eine Varietät von *Homalophis Doriae* Pet. *Sitzungsberichte der kaiserlichen Akademie der Wissenschaften in Wien, mathematisch-naturwissenschaftlichen Classe* 96([July]):69-72, pl. 1. (In German.)

[8289] Steindachner, Franz. 1891. Über einige neue und seltene Reptilien und Amphibien-Arten. *Sitzungsberichte der kaiserlichen Akademie der Wissenschaften in Wien, Mathematisch-naturwissenschaftliche Klasse* 100([June]):289-314, pls. 1-2. (In German.)

[8290] Steindachner, Franz. 1897. Bericht über die von Dr. Escherich in der Umgebung von Angora gesammelten Fische und Reptilien. *Denkschriften der kaiserlichen Akademie der Wissenschaften in Wien, mathematisch-naturwissenschaftlichen Classe* 64:685-699. (In German.)

[8291] Steindachner, Franz. 1899. Bericht über ein neue *Uromastix*-Art, *U. simonyi* welche von Professor O. Simony in Sudarabien beobachtet wurde. *Anzeiger der kaiserlichen Akademie der Wissenschaften in Wien, mathematisch-naturwissenschaftliche Klasse* 36:143-144. (In German.)

[8292] Steindachner, Franz. 1899. Bericht über eine von Herrn Professor Simony während der südarabischen Expedition in Sokotra entdeckte neue *Sepsina*-Art, die zugleich einer besonderen Subgattung (*Hakaria*) angehört. *Anzeiger der kaiserlichen Akademie der Wissenschaften in Wien, mathematisch-naturwissenschaftliche Klasse* 36:161-162. (In German.)

[8293] Steindachner, Franz. 1901 [1900]. XVII. Bericht über die herpetologischen Aufsammlungen. *Denkschriften der kaiserlichen Akademie der Wissenschaften in Wien, mathematisch-naturwissenschaftlichen Classe* 69:7-14, pls. 1-2. (In German.)
(The cover page of the reprint indicates the volume was published in 1900 and also states "abgedruckt aus dem LXIX Bande . . ." but the plates each are imprinted ". . ., Bd. LXX" and the year of publication is usually given as 1901.)

[8294] Steindachner, Franz. 1901. Expedition S. M. Schiff "Pola" in das Rothe Meer, nördliche und südliche Hälfte. 1895/96 und 1897/98. Zoologische Ergebnisse. XVII. Bericht über die herpetologischen Aufsammlungen. *Denkschriften der kaiserlichen Akademie der Wissenschaften in Wien, mathematisch-naturwissenschaftlichen Classe* 69:325-335, pls. 1-2. (In German.)
(In the reprint, the title page says "Besonders abgedruckt aus dem LXIX Bande . . . " but both of the plates indicate vol. 70. Also, the title pages of the reprint says 1900, but the volume was not issued until 1901.)

[8295] Steindachner, Franz. 1901. Herpetol. Aufsammlungen während der Exped. S. M. Schiff Pola im rothen Meere. *Denkschriften der kaiserlichen Akademie der Wissenschaften in Wien, mathematisch-naturwissenschaftlichen Classe* 69:326-327. (In German.)

[8296] Steindachner, Franz. 1901. Berichte der Commission für Oceanographische Forschungen. Expedition S. M. Schiff 'Pola' in das Rothe Meer. Nördliche und Südliche Hälfte. 1895/96 und 1897/98. Zoologische Ergebnisse. 17. Bericht über die herpetologischen Aufsammlungen. *Denkschriften der kaiserlichen Akademie der Wissenschaften in Wien, mathematisch-naturwissenschaftlichen Classe* 70:325-336. (In German.)

[8297] Steindachner, Franz. 1902. Ergebnisse einer naturwissenschaftlichen Reise zum Erdschias-Dagh (Kleinasien). Eidechsen, Schlangen und Batrachier. *Annalen des kaiserlich-königlichen Naturhistorischen Hofmuseums, Wien* 20(2/3):1-3.

[8298] Steindachner, Franz. 1903. Batrachier und Reptilien des Südarabien und Sokótra, gesammelt während der südarabischen Expedition der kaiserlichen Akademie der Wissenschaften. *Sitzungsberichte der kaiserlichen Akademie der Wissenschaften in Wien, Mathematisch-naturwissenschaftliche Klasse* 112(1[January]):7-14. (In German.)

[8299] Steindachner, Franz. 1905. Eidechsen, Schlangen und Batrachier. *In* A. Penther and E. Zederbauer, eds., Ergebnisse einer naturwissenschaftlichen Reise zum Erdschias-Dagh (Kleinasien). *Annalen des kaiserlich-königlichen Naturhistorischen Hofmuseums, Wien* 20:307-309. (In German.)

[8300] Steindachner, Franz. 1905. Ergebnisse einer naturwissenschaftlichen Reise zum Erdschias-Dagh (Kleinasien), Eidechsen, Schlangen und Batrachier. *Annalen des Naturhistorischen Museums in Wien*

20:307-309. (In German.)

[8301] Steindachner, Franz. 1917. Über eine längsgestreifte Farbenvarietät von *Agama isolepis* Blgr. aus Mesopotamien. *Annalen des kaiserlich-königlichen Naturhistorischen Hofmuseums, Wien* 31:147-149, pl. 3. (In German.)

[8302] Steiner, Hans M. 1950. Die Differenzierung der Palaarktischen Salamandrinen wahrend des Pleistozans. *Revue suisse de Zoologie* 57:590-603. (In German.)

[8303] Steiner, Hans M. 1968. *Pelodytes caucasicus* Boulenger 1896 (Pelobatidae, Amphibia) in der Türkei. *Annalen des Naturhistorischen Museums in Wien* 72:291-298, pl. 1. (In German.)

[8304] Steiner, Hans M. 1973. Beiträge zur Kenntnis von Verbreitung, Ökologie und Bionomie von *Batrachuperus persicus* (Caudata, Hynobiidae). *Salamandra* 9([15 March]):1-6, fig. 1. (In German, with English summary.)

[8305] Steiner, Hans M. 1977. Lebensraumwahl seniler *Clemmys c. caspica* in der Osttürkei (Reptilia, Testudines, Emydidae). *Salamandra* 13([15 March]): 53-54. (In German, with English abstract.)

[8306] Steiner, Hans M., and G. Anders. 1946. Zur Frage der Entstehung von Rudimenten. Die Reduktion der Gliedmassen von *Chalcides tridactylus* Laur. *Revue suisse de Zoologie* 53:537-546.

[8307] Steinfartz, Sebastian. 1990. Der Feuersalamander als *Salamandra salamandra inframaculata* (v. Martens 1885) (Caudata: Salamandridae) in Israel. *Sauria* 12:23-28. (In German.)

[8308] Steinfartz, Sebastian. 1993. Feuersalamander aus der Türkei und Israel sowie ein Bericht über einen neuen Fundort von *Neurergus strauchii* bei Malatya. *Elaphe*, ser. NF, 1(1/93[15 February]):28. (In German.)

[8309] Steinfartz, Sebastian. 1998. Molekulare Phylogenie der Gattung *Neurergus*. *Elaphe*, ser. [N.F.], 6(xxxxx):77. (In German.)

[8310] Steinfartz, Sebastian, Ui Wook Hwang, Diethard Tautz, Mehmet Öz, and Michael Veith. 2002. Molecular phylogeny of the salamandrid genus *Neurergus*: evidence for an intrageneric switch of reproductive biology. *Amphibia-Reptilia* 23([31 December]):419-431, figs. 1[map], 2-3, 2 tables, Appendix 1.

[8311] Steinfartz, Sebastian, and Thomas Mutz. 1998. *Mertensiella luschani* (Steindachner, 1891): Lykischer Salamander, Kleinasiatischer Salamander. Pages 367-397 *in* K. Grossenbacher and B. Thiesmer, eds., *Handbuch der Reptilien und Amphibien Europas*, vol. 4/1: Schwanzlurche. (In German.)

[8312] Steinfartz, Sebastian, and Thomas Mutz. 1999. *Mertensiella luschani* (Steindachner, 1891) — Lykischer Salamander, Kleinasiatischer Salamander. Pages 367-397 *in* K. Grossenbacher and B. Thiesmeier, eds., *Schwanzlurche*, vol. 1. *Handbuch der Reptilien und Amphibien Europas*, 4/1. (In German.)

[8313] Steinfartz, Sebastian, Michael Veith, and Diethard Tautz. 2000. Mitochondrial sequence analysis of *Salamandra* taxa suggests old splits of major lineages and postglacial recolonizations of central Europe from distinct source populations of *Salamandra salamandra*. *Molecular Ecology* 9:397-410.

[8314] Steinheil, F. 1913. *Die Europaeischen Schlangen*, vol. 1. G. Fischer, Jena, Germany. 20 pp., 5 pls. (In German.)

[8315] Steininger, Fritz F., G. Gernot Rabeder, and Fred Rögl. 1985. Land mammal distribution in the Mediterranean Neogene: a consequence of geokinematic and climatic events. Pages 259-271 *in* Daniel Jean Stanley and F. Orese-Carlo Wezel, eds., *Geological Evolution of the Mediterranean Basin*. (Includes figs. 26.1-26.5.) Springer-Verlag, New York, New York, USA.

[8316] Steininger, Fritz F., and Fred Rögl. 1984. Paleogeography and palinspastic reconstruction of the Neogene of the Mediterranean and Paratethys. Pages 659-668 *in* J. E. Dixon and Alastair H. F. Robertson, eds., *The Geological Evolution of the Eastern Mediterranean*. *Geological Society, London, Special Publications*, 17. Blackwell Scientific Publishers, Oxford, England, UK.

[8317] Steinitz, Heinz. 1954. The distribution and evolution of the fresh-water fishes of Palestine. *Publications of the Hydrobiological Research Institute, Faculty of Science, University of Istanbul* BI:225-275.

[8318] Steinitz, Heinz. 1955. Occurrence of *Discoglossus nigriventer* in Israel. *Bulletin of the Research Council of Israel*, ser. B, 5(2):191-192.

[8319] Steinitz, Heinz. 1965. The amphibians of Israel. *Encyclopaedia Hebraica* 6:216-218. (In Hebrew.)

[8320] Steinitz, Heinz. 1965. *Triturus vittatus* (Jenyns), geographic distribution and taxonomic subdivision. *Israel Journal of Zoology* 14:234-240.

[8321] Steinitz, Heinz. 1965. The status of the banded newt, *Triturus vittatus*, in Israel. *Research Papers of the Hebrew University, Jerusalem* 1:278.

[8322] Steinwarz, D., and Hans Schneider. 1991. Distribution and bioacoustics of *Rana perezi* Seoane, 1885 (Amphibia, Anura, Ranidae) in Tunisia. *Bonner Zoologische Beiträge* 42:283-297.

[8323] Stejneger, Leonard Hess. 1907. Herpetology of Japan and Adjacent Territory. *Bulletin of the United States National Museum* 58([22 July]):xx+577, 409 figs., 35 pls.

[8324] Stejneger, Leonard Hess. 1936. Types of the amphibian and reptile genera proposed by Laurenti in 1768. *Copeia* 1936([15 November]):135-141.

[8325] Stem, Robert J., Kent C. Nielsen, Eric Best, Mohamed Sultan, Raymond E. Arvidson, and Alfred Kroener. 1990. Orientation of late Precambrian sutures in the Arabian-Nubian shield. *Geology* 18:1103-1106.

[8326] Stemmler-Gyger, Othmar. 1958. *Eryx jaculus turci-*

cus Olivier — die europaische Riesenschlange. *Zeitschrift für Vivaristik* 4:89-100. (In German.)

[8327] Stemmler-Gyger, Othmar. 1965. Zur Biologie der Rassen von *Echis carinatus* (Schneider) 1801. *Salamandra* 1:29-46, figs. 1-4, 5[map], 6-8. (In German.)

[8328] Stemmler-Gyger, Othmar. 1967. Von Hornvipern öhne Hörner. *Aquaterra* 4:47-48. (In German.)

[8329] Stemmler-Gyger, Othmar. 1969. Die Sandrasselotter aus Pakistan: *Echis carinatus sochureki* subsp. nov. *Aquaterra* 6(10):118-124, figs. 1-4. (In German.)

[8330] Stemmler-Gyger, Othmar. 1970. Die Sandrasselotter aus Westafrika: *Echis carinatus ocellatus* subsp. nov. (Serpentes, Viperidae). *Revue suisse de Zoologie* 77([June]):273-282, figs. 1-2. (In German.)

[8331] Stemmler-Gyger, Othmar. 1970. Über den Geburtsvorgang bei einer Sandrasselotter (*Echis carinatus*). *Salamandra* 6:18-25, 5 figs. (In German.)

[8332] Stemmler-Gyger, Othmar. 1973. Beschreibung von zwei jungen hybriden Bachschildkröten: *Clemmys caspica rivulata* x *Clemmys caspica caspica*. *Zoologische Abhandlungen Staatliches Museum für Tierkunde in Dresden* 32:309-312. (In German.)

[8333] Stemmler-Gyger, Othmar, and G. Matz. 1967. Les tortues terrestres. *Aquarama* 1:21-24. (In French.)

[8334] Stemmler-Gyger, Othmar, and A. Zingg. 1964. Avicenna-Viper *Cerastes vipera* (Linnaeus 1758). *Aquaria* 5:1-8. (In German.)

[8335] Štěpánek, Otakar. 1937. *Gymnodactylus kotschyi* Steindachner und sein Rassenkreis. *Archiv für Naturgeschichte*, ser. n.f., 6:258-280. (In German.)

[8336] Štěpánek, Otakar. 1937. *Anguis fragilis peloponnesiacus*, n. ssp. *Zoologischer Anzeiger* 118:107-110, 1 fig. (In German.)

[8337] Stepanyan, I. 2003. Sex chromosomes of Armenian snakes. Pages 154-155 *in* Natalia Ananjeva, Gennady Cherepanov, Larissa Iohansen, Roman Kalikov, and Olga Tsinenko, eds., *12th Ordinary General Meeting, Societas Europaea Herpetologica (SEH), Saint-Petersburg, Russia, 12-16 August 2003. Programme and Abstracts*. Zoological Institute of the Russian Academy of Sciences for the Societas Europaea Herpetologica, St. Petersburg, Russia.

[8338] Sterer, Y. 1992. A mixed litter of horned and hornless horned vipers, *Cerastes cerastes cerastes* (Ophidia: Viperidae). *Israel Journal of Zoology* 37:247-249.

[8339] Stern, J. 1954. Fatal snake bites: a report of 6 cases. *Harefuah* 46:76-78. (In Hebrew, with summaries in English and French.)

[8340] Stern, Robert J. 2009. The Zagros collision zone: What do we learn from inner and outer Zagros ophiolitic belt? *Geological Society of America, Abstracts with Program* 2009([18 October]):406, Session 153, abstract 153-5.

[8341] Stern, Robert J., and Mohamed Gamal Abdelsalam. 1996. The origin of the Great Bend of the Nile from SIR-C/X-SAR. *Science* 274([6 December]): 1696-1698.

[8342] Stern, R. J., M. Reagan, O. Ishizuka, Y. Ohara, and S. Whattam. 2012. To understand subduction initiation, study forearc crust: To understand forearc crust, study ophiolites. *Lithosphere* 4(8[6 May]):469-483, figs. 1-2, 3[map], 4-11.

[8343] Sternberg, J. 1981. *The Worldwide Distribution of Sea Turtle Nesting Beaches*. Center for Environmental Education, Washington, DC, USA. 5 pp., 6 maps.

[8344] Sternberg, J. 1982. *Sea Turtle Hunts Throughout the World*. Center for Environmental Education, Washington, DC, USA. 16 pp.

[8345] Stevens, J. H., and R. King. 1973. A Bibliography of Saudi Arabia. *Occasional Papers, Centre for Middle-Eastern and Islamic Studies, University of Durham* 3:81.

[8346] Stevens, Kevin. 1995. The European ratsnakes of the genus *Elaphe*. *British Herpetological Society Bulletin* ([Winter]):10-20, pls. 1-6.

[8347] Steward, J. W. 1969. *The Tailed Amphibians of Europe*. David & Charles, Newton Abbot,Devon, UK. 180 pp., 42 pls., 16 maps.

[8348] Steward, J. W. 1971. *The Snakes of Europe*. Newton Abbott, Devon, UK. 238 pp.

[8349] Stewart, Margaret M. 2000. Historical perspectives: Madge and Sherman Minton. *Copeia* 2000([1 February]):304-309, figs. 1-4.

[8350] Stickel, William H. 1951. Distinctions between the snake genera *Contia* and *Eirenis*. *Herpetologica* 7(3[13 September]):125-131.

[8351] Stiffe, A. W. 1874. On the mud craters and geological structure of the Makrán Coast. *Quarterly Journal of the Geological Society of London* 30:50.

[8352] Stiffler, D. F. 1994. Developmental changes in amphibian electrolyte and acid-base transport across skin. *Israel Journal of Zoology* 40:507-518.

[8353] Stimson, Andrew F. 1969. Boidae (Boinae + Bolyeriinae + Loxoceminae + Pythoninae). *In* Heinz Wermuth, ed., Liste der rezenten Amphibien und Reptilien. *Das Tierreich* 89([June]):xi+49. (In English.)

[8354] Stimson, Andrew F. 1974. *Echis coloratus* Gunther 1878 (Reptilia, Serpentes): proposed validation under the plenary powers. Z.N.(S)2064. *Bulletin of Zoological Nomenclature* 31:223-224.

[8355] Stimson, Andrew F., Joan Robb, and Garth Underwood. 1977. *Leptotyphlops* and *Ramphotyphlops* Fitzinger, 1843 (Reptilia, Serpentes): proposed conservation under the plenary powers. Z.N.(S.)2155. *Bulletin of Zoological Nomenclature* 33:204-207.

[8356] Stöck, Matthias. 1997. Untersuchungen zur Morphologie und Metrometrie di- und tetraploider Grünkröten (*Bufo viridis* - Komplex) in Mittelasien (Amphibia: Anura: Bufonidae). *Zoologische Abhandlungen Staatliches Museum für Tierkunde in Dresden* 49 [1997] (2[12] [10 November]):193-222, figs.

1[map] -37, tables 1-15. (In German, with English abstract.)

[8357] Stöck, Matthias. 1997. [Abstract] Mating call differences between diploid and tetraploid green toads (*Bufo viridis* complex) in Middle Asia. Pages 199 *in* Zbyněk Roček and Scott Hart, eds., *Herpetology '97. Abstracts of the Third World Congress of Herpetology 2-10 August 1997 Prague, Czech Republic*. Third World Congress of Herpetology, Prague, Czech Republic.

[8358] Stöck, Matthias. 1997. [Abstract] New data from the *Bufo viridis* complex in Central Asia. Pages 200 *in* Zbyněk Roček and Scott Hart, eds., *Herpetology '97. Abstracts of the Third World Congress of Herpetology 2-10 August 1997 Prague, Czech Republic*. Third World Congress of Herpetology, Prague, Czech Republic.

[8359] Stöck, Matthias. 1998. Mating call differences between diploid and tetraploid green toads (*Bufo viridis* complex) in Middle Asia. *Amphibia-Reptilia* 19:29-42, figs. 1[map] -4, 1 table.

[8360] Stöck, Matthias. 1999. On the biology and the taxonomic status of *Batrachuperus gorganensis* Clergue-Gazeau et Thorn, 1979 based on topotypic specimens (Amphibia: Caudata: Hynobiidae). *Zoologische Abhandlungen Staatliches Museum für Tierkunde in Dresden* 50 [1999] (2[14] [24 September]):217-241, figs. 1[map] -14, tables 1-3.

[8361] Stöck, Matthias. 2001. *Polyploidie und Artbildung im asiatischen* Bufo-viridis-*complex: Karyologische, bioakustische und morphologische Untersuchungen an di-, tri-, und tetraploiden Grünkröten und erste Schritte zu ihrer taxonomischen Revision unter besonderer Berücksichtigung zytogenetischer Mechanismen neu entdeckter, rein-triploider gonochoristischer Taxa*. Ph.D. Dissertation. Martin-Luther-University, Halle-Wittenberg, Germany. 206 pp. (In German.)

[8362] Stöck, Matthias, Sylvain Dubey, Cornelya Klütsch, Spartak N. Litvinchuk, Ulrich Scheidt, and Nicolas Perrin. 2008. Mitochondrial and nuclear phylogeny of circum-Mediterranean tree frogs from the *Hyla arborea* group. *Molecular Phylogenetics and Evolution* 49:1019-1024, figs. 1[map], 2, table 1.

[8363] Stöck, Matthias, Sylvain Dubey, Cornelya Klütsch, Spartak N. Litvinchuk, Ulrich Scheidt, and Nicolas Perrin. 2010. Letter to the Editor: On tree frog cryptozoology and systematics — response to Y. Werner. *Molecular Phylogenetics and Evolution* 57:957-958.

[8364] Stöck, Matthias, Christophe Dufresmes, Spartak N. Litvinchuk, Petros Lymberakis, Sébastien Biollay, Matthieu Borroneau, Amaël Borzée, Katim Ghali, Maria Ogielska, and Nicolas Perrin. 2012. Cryptic diversity among Western Palearctic tree frogs: Postglacial range expansion, range limits, and secondary contacts of three European tree frog lineages (*Hyla arborea* group). *Molecular Phylogenetics and Evolution* 65(1):1-9, figs. 1-5, tables 1-2, suppl. data 1-3. (Online: *<dx.doi.org/10.1016/j.ympev.2012.05.014>*)

[8365] Stöck, Matthias, Daniel Frynta, Wolf-Rüdiger Grosse, Claus Steinlein, and Michael Schmid. 2001. A review of the distribution of diploid, triploid and tetraploid green toads (*Bufo viridis* complex) in Asia including new data from Iran and Pakistan. *Asiatic Herpetological Research* 9:77-100, figs. 1 [map], 2-9.

[8366] Stöck, Matthias, and Wolf-Rüdiger Grosse. 1997. Erythrocyte size and ploidy determination in green toads (*Bufo viridis* complex) from Middle Asia. *Alytes* 15(2[October]):72-90, figs. 1[map] -9, tables 1-2.

[8367] Stöck, Matthias, Wolf-Rüdiger Grosse, Michael Schmid, and Claus Steinlein. 1998. Ploidy level diversity in the *Bufo viridis* complex of Central Asia. *Zoology* 101(Suppl. I):76.

[8368] Stöck, Matthias, Rainer Günther, and Wolfgang Böhme. 2001. Progress toward a taxonomic revision of the Asian *Bufo viridis* group: Current status of nominal taxa and unsolved problems (Amphibia: Anura: Bufonidae). *Zoologische Abhandlungen Staatliches Museum für Tierkunde in Dresden* 51(2[18] [10 December]):253-319, figs. 1-8, 9[map], 10-15, 16[map], 17, tables 1-5.

[8369] Stöck, Matthias, Dunja K. Lamatsch, Claus Steinlein, Jörg T. Epplen, Wolf-Rüdiger Grosse, Robert Hock, Thomas Klapperstück, Kathrin P. Lampert, Ulrich Scheer, Michael Schmid, and Manfred Schartl. 2002. A triploid, bisexually reproducing vertebrate. *Nature Genetics* 30([11 February]):325-328, figs. 1-5. (Online publication)

[8370] Stöck, Matthias, Spartak N. Litvinchuk, Petros Lymberakis, D. Cogalniceanu, Maria Ogielska, Katim Ghali, Z. Dumas, and Nicolas Perrin. 2009. Distribution and secondary contacts of amphibians in Greece and Eastern Europe — similarities and differences of phylogeographic patterns in green toads (*Bufo viridis* subgroup) and tree frogs (*Hyla arborea* group). Page 218 *in* N. Poulakakis and V. Vardinoyannis, eds., *Abstracts of the International Congress on the Zoogeography, Ecology, and Evolution of the Eastern Mediterranean*. 11th ICZEGAR, 21-25 September 2009. Heraklion, Crete, Greece. Sponsored by Hellenic Zoological Society.

[8371] Stöck, Matthias, Craig Moritz, Michael Hickerson, Daniel Frynta, Tatjana N. Dujsebayeva, Valery Eremchenko, J. Robert Macey, Theodore Johnstone Papenfuss, and David B. Wake. 2006. Evolution of mitochondrial relationships and biogeography of Palearctic green toads (*Bufo viridis* subgroup) with insights in their genomic plasticity. *Molecular Phylogenetics and Evolution* 41:663-689, figs. 1-4, tables 1-3, Appendix A.

[8372] Stöck, Matthias, Michael Schmid, Claus Steinlein, and Wolf-Rüdiger Grosse. 1999. Mosaicism in somatic triploid specimens of the *Bufo viridis* complex in the Karakorum with examination of calls, morphology and

taxonomic conclusions. *Monitore Zoologico Italiano* 66:215-232.

[8373] Stöcklin, Jovan. 1961. Lagunäre Formationen und Salzdome in Ostiran. *Eclogae Geologicae Helveticae* 54:1-27. (In German.)

[8374] Stöcklin, Jovan. 1965. *A Review of the Structural History and Tectonics of Iran*. Geological Survey of Iran, Tehran, Iran. xxxxx pp.

[8375] Stöcklin, Jovan. 1968. Structural history and tectonics of Iran: A Review. *American Association of Petroleum Geologists Bulletin* 52(7[July]):1229-1258, figs. 1-10.

[8376] Stöcklin, Jovan. 1974. Possible ancient continental margins in Iran. Pages 873-887 *in* Creighton A. Burk and Charles L. Drake, eds., *The Geology of Continental Margins*. Springer-Verlag, New York, New York, USA.

[8377] Stöcklin, Jovan. 1977. Structural correlation of the Alpine ranges between Iran and Central Asia. *Mémoire hors série, Société géologique de France* 8:333-353.

[8378] Stöcklin, Jovan. 1984. Orogeny and Tethys evolution in the Middle East; An appraisal of current concepts. 27th International Geological Congress, Colloquium 05, Reports, vol. 5, Tectonics of Asia, pp. 65-84.

[8379] Stöcklin, Jovan, and A. O. Setudehnia. 1972. Iran. Pages 376 *in Lexique Stratigraphique International*, vol. 3. Asia 9b. xxxxx, Paris, France.

[8380] Stoeser, D. B., and V. E. Camp. 1985. Pan-African microplate accretion of the Arabian Shield. *Geological Society of America Bulletin* 96:817-826.

[8381] Stoliczka, Ferdinand. 1870. Observations on some Indian and Malayan Amphibia and Reptilia. *Journal of the Asiatic Society of Bengal* 39([7 June]):134-157+(1)[captions], pl. 9-12.

[8382] Stoliczka, Ferdinand. 1870. Observations on some Indian and Malayan Amphibia and Reptilia. *Journal of the Asiatic Society of Bengal* 39([1 September]):159-228, pls. 10-12.
(Deals mostly with eastern India, Penang and the Nicobar Islands, but there are a few records from Simla, Punjab)

[8383] Stoliczka, Ferdinand. 1870. Observations on some Indian and Malayan Amphibia and Reptilia. *Proceedings of the Asiatic Society of Bengal* 1870([April]): 103-109.

[8384] Stoliczka, Ferdinand. 1871. Notes on some Indian and Burmese ophidians. *Journal of the Asiatic Society of Bengal* 40:421-445, pls. 25-26.

[8385] Stoliczka, Ferdinand. 1872. Notes on the reptilian and amphibian fauna of Kachh. *Proceedings of the Asiatic Society of Bengal* 1872([May]):71-85.

[8386] Stoliczka, Ferdinand. 1872. Notes on reptiles, collected by Surgeon F. Day in Sind. *Proceedings of the Asiatic Society of Bengal* 1872([May]):85-92.

[8387] Stoliczka, Ferdinand. 1872. Notes on some new species of Reptilia and Amphibia, collected by Dr. W. Waagen in North-Western Panjab. *Proceedings of the Asiatic Society of Bengal* 1872([July]):124-131.

[8388] Stoneley, R. 1981. The geology of the Kuh-e Dalneshin area of southern Iran, and its bearing on the evolution of the southern Tethys. *Journal of the Geological Society of London* 138:509-526, figs. 1-7.

[8389] Storrs, G. W. 1986. A diynosaurid crocodile (Crocodylia: Mesosuchia) from the Paleocene of Pakistan. *Postilla, Yale Peabody Museum of Natural History* 197:1-16.

[8390] Stothers, Richard H. 2004. Ancient scientific basis of the "Great Serpent" from historical evidence. *Isis* 95([June]):220-238, figs. 1-4.

[8391] Stratil-Sauer, G. 1957. Die pleistozänen Ablagerungen im inneren der Wüste Lut. Pages 460-484 *in Festschrift zur Hundertjahrfeier der Geographische Gesellschaft Wien*. (In German.)

[8392] Strauch, Alexander Aleksandrovich. 1862. Chelonologische Studien mit besonderer Beziehung auf die Schildkröten Sammlung der kaiserlichen Akademie der Wissenschaften zu St.-Petersburg. *Mémoires de l'Académie Impériale des Sciences de St.-Pétersbourg*, ser. 7, 5([December]):1-196, pl. 1. (In German.)

[8393] Strauch, Alexander Aleksandrovich. 1862. Essai d'une Erpétologie de l'Algérie. *Mémoires de l'Académie Impériale des Sciences de St.-Pétersbourg*, ser. 7, 6([March]):1-85. (In German.)

[8394] Strauch, Alexander Aleksandrovich. 1863. Characteristik zweier neuen Eidechsen aus Persien. *Bulletin de l'Académie Impériale des Sciences de Saint Pétersbourg*, ser. 3, 6([9 November]):cols.477-cols.480. (In German.)
(See also Strauch, 1863, *Mélanges Biologiques Acad. Sci. St. Pétersbourg*, for 18-30 September but published after 9 November [see p. 398, "Aus dem Bulletin, pag. 477-480"])

[8395] Strauch, Alexander Aleksandrovich. 1863. Characteristik zweier neuen Eidechsen aus Persien. *Mélanges Biologiques tirés du Bulletin de l'Académie Impériale des Sciences de Saint Pétersbourg*, ser. 3, 4:395-398. (In German.)
(See also Strauch, 1863, Mélanges Biologiques Acad. Sci. St. Pétersbourg, for 18-30 September but published after 9 November [see p. 398, "Aus dem Bulletin, T. VI, pag. 477-480."].)

[8396] Strauch, Alexander Aleksandrovich. 1865. Die Vertheilung der Schildkröten über den Erdball. Ein zoogeographischer Versuch. *Mémoires de l'Académie Impériale des Sciences de St.-Pétersbourg*, ser. 7, 8([June]):1-207. (In German.)

[8397] Strauch, Alexander Aleksandrovich. 1868 [1867]. Bemerkungen über die Eidechsengattung *Scapteira* Fitz. *Bulletin de l'Académie Impériale des Sciences de Saint Pétersbourg* 12:col.313-col.328. (In German.)
(The volume title pages bear the year 1868, but parts

were issued separately. Strauch's paper bears the following notation, "(Lu le 31 octobre 1867.)" This is the date of presentation of the paper, which suggests that the paper itself was not published until sometime after it was presented, most likely in early 1868, not 1867. In a like manner, Strauch, 1867, *Mélanges Biologie*, pp. 403-426 which followed publication of the *Bulletin* and reprinted the same material must also have appeared in 1868.)

[8398] Strauch, Alexander Aleksandrovich. 1868. Über die Arten Eidechsengattung *Ablepharus* Fitz. *Bulletin de l'Académie Impériale des Sciences de Saint Pétersbourg* 12:col.359-col.371. (In German.)
(The volume title pages bears the year 1868, but parts were issued separately. Strauch's paper bears the following notation, "(Lu le 28 novembre 1867.)" This is the date of presentation of the paper, which suggests that the paper itself was not published until sometime after it was presented, most likely in early 1868, not 1867. In a like manner, Strauch, 1867, *Mélanges Biologie*, which followed publication of the *Bulletin* and reprinted the same material must have also appeared in 1868.)

[8399] Strauch, Alexander Aleksandrovich. 1868 [1867]. Bemerkungen über die Eidechsengattung *Scapteira* Fitz. *Mélanges Biologiques tirés du Bulletin de l'Académie Impériale des Sciences de Saint Pétersbourg* 6:403-426. (In German.)
(See comments accompanying the citation of Strauch, 1867, *Bull. Acad. Imp. Sci. St. Pétersbourg*, which likely preceeded publication of the *Mélange Biologie* reprint of the same material and, thus, suggests that this publication did not appear until 1868.)

[8400] Strauch, Alexander Aleksandrovich. 1868 [1867]. Über die Arten der Eidechsen-Gattung *Ablepharus* Fitz. *Mélanges Biologiques tirés du Bulletin de l'Académie Impériale des Sciences de Saint Pétersbourg* 6([28 November-10 December]):553-570. (In German.)
(See comments under Strauch, 1868 [1867], *Bulletin Acad. Imp. Sci. St. Petersboug*, 12:cols. 359-371 in which this paper was first published. The volume title pages bears the year 1868, but parts were issued separately. Strauch's paper bears the following notation, "(Lu le 28 novembre 1867.)" This is the date of presentation of the paper, which suggests that the paper itself was not published until sometime after it was presented, most likely in early 1868, not 1867. In a like manner, Strauch, 1867, *Mélanges Biologie*, which followed publication of the *Bulletin* and reprinted the same material must also have appeared in 1868.)

[8401] Strauch, Alexander Aleksandrovich. 1868. [Concerning poisonous snakes found in Russia]. *Trudy Russkikh Estestvoispytatelei v. St. Peterburge* [*Transactions of the Russian Naturalists Society*] 1:271-297. (In Russian.)

[8402] Strauch, Alexander Aleksandrovich. 1869 [1868]. Über Eichwald's *Tomyris oxiana*, eine Giftschlange aus der Familie der Elapiden. *Bulletin de l'Académie Impériale des Sciences de Saint Pétersbourg* 13:cols.81-cols.94. (In German.)
(See also Strauch, 1869, Mélanges Biologiques Acad. Sci. St. Petersbourg.)

[8403] Strauch, Alexander Aleksandrovich. 1869 [1868]. Über Eichwald's *Tomyris oxiana*, eine Giftschlange aus der Familie der Elapiden. *Mélanges Biologiques tirés du Bulletin de l'Académie Impériale des Sciences de Saint Pétersbourg* :636-654. (In German.)

[8404] Strauch, Alexander Aleksandrovich. 1869. *Synopsis der Viperiden, nebst Bemerkungen über die geographische Verbreitung dieser Giftschlangen-Familie. Mémoires de l'Académie Impériale des Sciences de Saint-Pétersbourg*, vol. ser. 7, vol. 14, no. 6. Académie Impériale des Sciences de Saint-Pétersbourg, St. Pétersbourg, Russia. 143 pp., pls. 1-2. (In German.)

[8405] Strauch, Alexander Aleksandrovich. 1870. Revision der Salamandriden-Gattungen nebst Beschreibung einiger neuer oder weniger bekannter Arten dieser Familie. *Mémoires de l'Académie Impériale des Sciences de St.-Pétersbourg*, ser. 7, 16([September]):1-110, pls. 1-2. (In German.)

[8406] Strauch, Alexander Aleksandrovich. 1873. *Die Schlangen des Russischen Reichs, in systematischer und zoogeographischer Beziehung geschildert. Mémoires de l'Académie Impériale des Sciences de Saint-Pétersbourg*, vol. ser. 7, vol. 21, no. 4. Académie Impériale des Sciences de Saint-Pétersbourg, St. Pétersbourg, Russia. 288 pp., pls. 1-6. (In German, with species diagnoses in Latin.)

[8407] Strauch, Alexander Aleksandrovich. 1876. [Descriptions of reptiles and amphibians collected on the expedition of Lieutenant-Colonel Przheval'ski'i]. Pages iv+55 *in* Nikolai M. Przheval'ski'i, ed., [*Mongolia and the Tangut Lands: a Three-year Journey in Eastern High Asia*], vol. 2. (Includes pls. 1-8.) Imper. Russ. Geogr. Soc., St. Petersburg, Russia. (In Russian.)
(The following comments are from Zhao and Adler (1993:405): "Each part of volume 2, which contains the scientific observations from the expedition, is separately paginated. The plate captions for Strauch's section are on page ii and the errata on page iv. An author's edition was issued in 1876, with an added title page (in translation from the Russian, `Description of the Reptiles and Amphibians collected by Lt. Colonel Przhevalsky's Expedition') but this version lacks the plate captions and errata. Fernand Lataste published a summary, in French, in *Revue Internationale des Sciences*, Paris 1(13):409-412, 1878; same journal, 1(14):436-437, 1878.")

[8408] Strauch, Alexander Aleksandrovich. 1887. *Bemerkungen über die Geckoniden-Sammlung im zoologischen Museum der kaiserlichen Akademie der*

Wissenschaften zu St. Petersburg. Mémoires de l'Académie Impériale des Sciences de Saint-Pétersbourg, vol. ser. 7, vol. 35, no. 2. Académie Impériale des Sciences de Saint-Pétersbourg, St. Pétersbourg, Russia. 72 + (1) pp., 1 pl. (In German.)

[8409] Strauch, Alexander Aleksandrovich. 1889. *Das Zoologische Museum der Kaiserlichen Akademie der Wissenschaften zu St. Petersburg in seinem funfzigjahrigen Bestehen.*, St. Petersburg, Russia. 372 pp. (In Russian.)

[8410] Strauch, Alexander Aleksandrovich. 1890. Bemerkungen über die Schildkrötensammlung im zoologischen Museum der kaiserlichen Akademie der Wissenschaften zu St. Petersburg. *Mémoires de l'Académie Impériale des Sciences de St.-Pétersbourg*, ser. 7, 38([December]):1-127, pls. 1-4. (In German.)

[8411] Strecker, M. R., L. Ratschbacher, W. Frisch, S. Semiletkin, and A. Zamoruyev. 1994. Quaternary deformation in the eastern Pamirs (Kyrgizia & Tadzhikistan). *Geological Society of America, Abstracts with Program* 26([October]):A-135, 1994 Annual Meeting Seattle.

[8412] Street, William S., Janice K. Street, and Richard Sawyer. 1986. *Iranian adventure, the first Street Expedition*. Field Museum of Natural History, Chicago. 305 pp.

[8413] Strelnikov, D. 1995. [The gecko species *Alsophylax pipiens*]. *Akvariumist* (*Akvariumy i Terrariumy*) 1:14. (In Russian.)

[8414] Stresemann, Erwin. 1951. Date of publication of Pallas's `Zoographia Rosso-Asiatica.' *Ibis* 93:316-318.

[8415] Stresemann, Erwin. 1954. Hemprich und Ehrenberg. Reisen zweier naturforschender Freunde im Orient, geschildert in ihren Briefen aus den Jahren 1819-1826. *Abhandlungen der Deutschen Akademie der Wissenschaften in Berlin, mathematisch-naturwissenschaftlichen Klasse* 1954:1-177. (In German.)

[8416] Stresemann, Erwin. 1960. Hinrich Lichtenstein: Lebensbild des Ersten Zoologen der Berliner Universität. Pages 73-93 *in Beiträge zur Wissenschaftlichen und Politischen Entwicklung der Universität*, vol. 1. (Includes portrait.) *Forschen und Wirken: Festschrift zur 150-Jahr-Feier der Humboldt-Universität zu Berlin 1810-1960*. Deutscher Verlag der Wissenschaften, Berlin, Germany. (In German.)

[8417] Stride, A. H., R. H. Belderson, and N. H. Kenyon. 1977. Evolving miogeanticlines of the East Mediterranean (Hellenic, Calabrian and Cyprus outer ridges). *Philosophical Transactions of the Royal Society of London*, ser. A, 284:255-285.

[8418] Strödicke, Martin, and Birgit Gerisch. 1999. Morphologische Merkmalsvariabilität bei *Elpahe longissima* (Laurenti, 1768), unter besonderer Berücksichtigung zweier isolierter Populationen an der Nordgrenze des Artareals (Squamata: Serpentes: Colubridae). *Herpetozoa* 11([26 February]):121-139, figs. 1-6, 7 [map]. (In German, abstracts in English and German.)

[8419] Strover, C. H. 1933. XX. The saw scaled viper (*Echis carinata*) about in winter. *Journal of the Bombay Natural History Society* 36([15 August]):758.

[8420] Stuart, B., and D. Clayton. 1983. *Kuwait's Natural History, an Introduction*. Kuwait Oil Company, Kuwait. 111 pp.

[8421] Stuart-Fox, D. M., and T. J. Ord. 2004. Sexual selection, natural selection and the evolution of dimorphic coloration and ornamentation in agamid lizards. *Proceedings of the Royal Society of London*, ser. B, 271:2249-2255.

[8422] Stubbs, D. 1989. *Testudo kleinmanni* Egyptian tortoise. *In* I. R. Swingland and M. W. Klewen, eds., The Conservation Biology of Tortoises. *Occasional Papers of the IUCN Species Survival Commission* (*SSC*) xxxx: 39-40.

[8423] Stubbs, D. 1989. *Testudo graeca* spur-thighed tortoise. Pages 31-33 *in* Ian R. Swingland and M. W. Klemens, eds., *The Conservation Biology of Tortoises. Occasional Papers of the IUCN Species Survival Commission. No. 5*. IUCN, Gland, Switzerland.

[8424] Stümpel, Anton H. P., Richard Podloucky, Keith Corbett, Claes Andrén, Antonio Bea, Göran Nilson, and Maria Elisa Oliveira. 1992. Threatened reptiles in Europe requiring special conservation measures. Pages 25-34 *in* Z. Korsos and I. Kiss, eds., *Proceedings of the 6th Ordinary General Meeting of the Societas Europaea Herpetologica, 19-23 August 1991, Budapest, Hungary*. Hungarian National Museum and Societas Europaea Herpetologica, Budapest, Hungary.

[8425] Stümpel, Nikolaus, and Ulrich Joger. 2009. Recent advances in phylogeny and taxonomy of Near and Middle Eastern vipers — an update. *ZooKeys* 31:179-191, figs. 1, 2-3[maps], 4-9, table 1. (Online: doi:10.3897/zookeys.31.138)

[8426] Stugren, Bogdan. 1961. Systematik der Wieseneidechse *Lacerta praticola* Eversmann. *Zoologische Beiträge* 6:379-390.

[8427] Stugren, Bogdan. 1984. *Lacerta praticola* Eversmann 1834 — Wieseneidechsen. Pages 318-331 *in* Wolfgang Böhme, ed., *Handbuch der Reptilien und Amphibien Europas*, vol. 2/I: Echsen (Sauria) II (Lacertidae II: *Lacerta*). (Includes figs. 34, 35-36 [maps], 37-38.) AULA-Verlag, Wiesbaden, Germany. (In German.)

[8428] Stugren, Bogdan, and P. Tassoula. 1987. Über die Wechselkröte (*Bufo viridis*) aus Zypern. *Stud. Univ. Babes-Bolyai Biol.* 32:18-26.

[8429] Stull, Olive Griffith. 1935. A check list of the family Boidae. *Proceedings of the Boston Society of Natural History* 40:387-408.

[8430] Styles, P., and S. A. Hall. 1979. A comparison of the seafloor spreading histories of the western Gulf of Aden and the central Red Sea. Pages 585-606 *in* xxxxx, ed., *Geodynamic Evolution of the Afro-Arabian*

reft system. (Includes figs. 1-16.) Accademia Nazionale dei Lincei, Rome, Italy.

[8431] Subba Rao, M. V. 1975. Influence of body weight, sex and temperature on heart beat in the garden lizard, *Calotes versicolor*. *British Journal of Herpetology* 5:464-466.

[8432] Subba Rao, M. V. 1975. Studies on the food and feeding behaviour of the agamid garden lizard *Calotes versicolor*. *British Journal of Herpetology* 5:467-470.

[8433] Subba Rao, M. V. 1996. Nesting behaviour of the Indian crocodiles, *Gavialis gangeticus, Crocodylus palustris* and *Crocodylus porosus* (Reptilia: Crocodylidae). Pages 212-216 *in* R. Ramamurthi and Geetabali, eds., *Readings in Behaviour*. New Age International Limited, Publishers, New Delhi.

[8434] Suchow, G. F. 1936. Eine neue Unterart der Eidechse aus dem persischen Kurdistan. *Travaux de l'Institut Zoologique de l'Academie des Sciences URSS* 3:303-308, 2 figs. (In German.)

[8435] Sugurov, A. M. 1909. Beitrag zur Kenntnis des Herpetologie des Kaukasus: *Bombina bombina* L. zur kaukasischen Fauna gehorig. *Bulletin Musée Caucase* [*Izvestia Kavkazskogo Muzeya*] 4:153-156. (In Russian, with German summary.)

[8436] Sugurov, A. M. 1914. Notizen über die amphibien und reptilien des Kaukasus. *Mémoires de la Société des Naturalistes de la Nouvelle-Russie* 39:177-191. (In Russian.)

[8437] Sukhanov, V. B. 2000. Mesozoic turtles of Middle and Central Asia. Pages 309-367 *in* M. J. Benton, M. A. Shishkin, D. M. Unwin, and E. N. Kurochkin, eds., *The Age of Dinosaurs in Russia and Mongolia*. Cambridge University Press, Cambridge, England, UK.

[8438] Sultan, Mohamed, R. Becker, Raymond E. Arvidson, P. Shore, R. J. Stern, Z. El Alfy, and E. A. Guinness. 1992. Nature of the Red Sea crust; a controversy revisited. *Geology* 20:593-596.

[8439] Sultan, Mohamed, Kevin R. Chamberlain, Samuel A. Bowring, and Raymond E. Arvidson. 1990. Geochronologic and isotopic evidence for involvement of pre-Pan-African crust in the Nubian shield, Egypt. *Geology* 18([August]):761-764, figs. 1-3, 2 tables.

[8440] Sultana, Z., J. H. Darakhshan, and M. A. Haleem. 1985. Free and bound riboflavin content in various tissues of a desert lizard. *Pakistan Journal of Biochemistry* 18:1-3.

[8441] Sumner, M. 1954. A comedy of lizards. *Bahrain Islander* 1954:17-19.

[8442] Suneja, I., and J. Sanjeev. 1983. On the Gavialis and another reptilian find from Nagrota Formation (Late Pliocene) of Jammu Slivaliks, India. *Publications of the Centre of Advanced Study in Geology, Panjab Univ.* 13:133-137.

[8443] Sura, Piotr. 2000. [Review of] Steven C. Anderson: *The Lizards of Iran*. Contributions to Herpetology 15, SSAR, Ithaca 1999, ISBN 0-916984-49-4, ss 442. *Przeglad Zoologiczny* (*Poland*) 54:102-103. (In Polish.)

[8444] Surmont, D., and J.-J. Surmont. 1971. En Turquie approches de la faune. *Betes Natur* 84:41-43. (In French.)

[8445] Svahn, K. 1955. *Haemogregarina bipileata*, n. sp., from the Indian cobra, *Naja tripudians* (Merr.). *Ffs* 24: 157-160.

[8446] Svetovidov, A. N. 1976. On the dates of publication of P. S. Pallas's "Zoographia Rosso-Asiatica". *Zoologicheski'i Zhurnal, Moskou* 55:596-599. (In Russian, with English abstract.)

[8447] Swan, Lawrence Wesley. 1947. *The Distribution of Amphibians and Reptiles in the Mountains of Southeastern Aisa*. M.A. Thesis. Stanford University, Stanford, California, USA. 241 pp.

[8448] Swan, Lawrence Wesley, and Alan Edward Leviton. 1962. The herpetology of Nepal: a history, check list, and zoogeographical analysis of the herpetofauna. *Proceedings of the California Academy of Sciences*, ser. 4, 32:103-147, figs. 1[map], 2, 3[map], 4.

[8449] Swaroop, S., and B. Grab. 1954. Snakebite mortality in the world. *Bulletin of the World Health Organization* 10:35-76.

[8450] Sweet, Walter C., Yang Zunyi, J. M. Dickins, and Yin Hongfu, eds. 1992. *Permo-Triassic Events in the Eastern Tethys*. *World and Regional Geography*, vol. 2. Cambridge University Press, Cambridge, England, UK. xiv + 181 pp.
(International Geological Correlation Programme (IGCP) Project 203, final report.)

[8451] Sweet, Walter C., Yang Zunyi, J. M. Dickins, and Yin Hongfu. 1992. Permo-Triassic events in the eastern Tethys — an overview. Pages 1-8 *in* Walter C. Sweet, Yang Zunyi, J. M. Dickins, and Yin Hongfu, eds., *Permo-Triassic Events in the Eastern Tethys*. (Includes figs. 1.1-1.2.) *World and Regional Geography*, 2. Cambridge University Press, Cambridge, England, UK.
(International Geological Correlation Programme (IGCP) Project 203, final report.)

[8452] Swofford, D. L. 1993. PAUP*. Phylogenetic Analysis Using Parsimony, Ver. 3.1.1.

[8453] Swofford, D. L. 1998. PAUP*. Phylogenetic Analysis Using Parsimony (and Other Methods). Version 4.0. Sinnauer Associates, Sunderland, Massachusetts, USA.

[8454] Swofford, D. L. 2001. PAUP*. Phylogenetic Analysis Using Parsimony (*and Other Methods). Version 4.0b8. Sinnauer Associates, Sunderland, Massachusetts, USA.

[8455] Swofford, D. L. 2002. PAUP*. Phylogenetic analysis using parsimony (* and other methods). Springer Verlag, Berlin, Germany. Software.

[8456] Szczerbak, Nikolai Nikolaevich. 1960. Do vivchen-

nya krimskogo gekona (*Gymnodactylus kotschyi danielewskii* Strauch). *Zoologicheski'i Zhurnal, Akademyia Nauk SSSR* 39:1390-1397. (In Russian.)

[8457] Szczerbak, Nikolai Nikolaevich. 1960. [New data of the Crimean gekko *Gymnodactylus kotschyi danilewskii* Str.]. *Zoologicheski'i Zhurnal, Akademyia Nauk SSSR* 39:1390-1397. (In Russian.)

[8458] Szczerbak, Nikolai Nikolaevich. 1965. Novie dannie o rsmnokhenii krimskogo gekkona (*Gymnodactylus kotschyi danilewskii* Str.). *Tam zhe* 44:1421. (In Russian.)

[8459] Szczerbak, Nikolai Nikolaevich. 1966. *Zemnovodnie i presmikhayushchiesya Krima* [*Amphibians and Reptiles of the Crimea*]. Akademiya Nauk Ukraniskoi SSR, Institut Zoologii, Kiev, Ukraine. 238 + (2) pp., figs. 1-72, pl. 1. (In Russian.)
(Distribution maps include information on related subspecies that do not occur within the geographical limits of the Crimea.)

[8460] Szczerbak, Nikolai Nikolaevich. 1970. [New subspecies, *Eremias przewalskii tuvensis* ssp. n. (Sauria, Reptilia) from the Tuva Autonomous Soviet Socialist Republic and data on the species systematics as the whole]. *Vestnik Zoologii* [*Zoological Record*], *Kiev* 1970:31-36. (In Russian.)

[8461] Szczerbak, Nikolai Nikolaevich. 1971. [Taxonomy of the genus *Eremias* (Sauria, Reptilia) in connection with the focuses of the desert-steppe fauna development in Paleoarctic]. *Vestnik Zoologii* [*Zoological Record*], *Kiev* 6:48-55. (In Russian.)

[8462] Szczerbak, Nikolai Nikolaevich. 1972. [New subspecies of *Eremias strauchi* - *Eremias strauchi kopetdaghica* ssp. nova (Sauria, Reptilia) from Turkmenia]. *Vestnik Zoologii* [*Zoological Record*], *Kiev* 6:83-86. (In Russian.)

[8463] Szczerbak, Nikolai Nikolaevich. 1974. *Yaschurki Palearcktiki* [*The Palearctic Desert Lizards*]. Akadeimya Nauk Ukrainskoi SSR Institut Zoologii. Naukova Dumka, Kiev, Ukraine. 296 pp., 92 photos. (In Russian.)

[8464] Szczerbak, Nikolai Nikolaevich. 1975. [Geographical variability and intraspecific taxonomy of *Eremias velox* Pall. 1771 (Reptilia, Sauria)]. *Vestnik Zoologii* [*Zoological Record*], *Kiev* 1975:24-33. (In Russian.)

[8465] Szczerbak, Nikolai Nikolaevich. 1975. [*Catalog of African Lacertids*]. Akad. nauk Ukranian SSR. Nauka Dymka, Kiev, Ukraine. 84 pp., 30 maps. (In Russian.)

[8466] Szczerbak, Nikolai Nikolaevich. 1978. *Gymnodactylus turcmenicus* sp. n. (Reptilia, Sauria) — Novi vid gekkona iz yushnoi Turkmenii [A new species of gecko from southern Turkmenia]. *Vestnik Zoologii* [*Zoological Record*], *Kiev* 1978:39-44, figs. 1-2. (In Russian, with English summary.)

[8467] Szczerbak, Nikolai Nikolaevich. 1979. Novii podvid Schinkovogo gekkona (*Teratoscincus scincus rustamowi* ssp. n., Sauria, Reptilia) iz Uzbekistana i sistematic vida. *Okhrana privodi Turkmenistana* 5:129-138. (In Russian.)

[8468] Szczerbak, Nikolai Nikolaevich. 1979. Eublafar Turkmenskii [The Turkmen eublaphar]. *Priroda, Moskova* 1979:83-85. (In Russian.)

[8469] Szczerbak, Nikolai Nikolaevich. 1979. Novie nakhodki yashcheritz i zmei na territorii Crednei Azii. *Vestnik Zoologii* [*Zoological Record*], *Kiev* 1:68-70. (In Russian.)

[8470] Szczerbak, Nikolai Nikolaevich. 1981. [Abstract] Grundzüge der herpetogeographischen Gliederung des Paläarktischen Gebietes. Pages 42 *in* Olivér György Dely, ed., *Auszuge der Vortage der ersten herpetologischen Konferenz sozialischer Lander*. xxxxx, Budapest, Hungary. (In German.)

[8471] Szczerbak, Nikolai Nikolaevich. 1981. Osnovi gerpetogeographicheskogo rainonipovaniya territorii SSSR [The fundamentals of herpetogeographic division of the territory of the USSR]. Pages 157-158 *in Voprosi gerpetologii: Avtoref doklady v Vsesoyuzn. gerpetol. konf.* Nauka Press, Leningrad, USSR. (In Russian.)

[8472] Szczerbak, Nikolai Nikolaevich. 1981. *Alsophylax pipiens* (Pallas 1814) - Kaspischer Geradfingergecko. Pages 37-43 *in* Wolfgang Böhme, ed., *Handbuch der Reptilien und Amphibien Europas*, vol. 1: Echsen (Sauria) I (Gekkonidae, Agamidae, Chamaeleonidae, Anguidae, Amphisbaenidae, Scincidae, Lacertidae). (Includes fig. 2.) Akademische Verlagsgesellschaft, Wiesbaden, Germany. (In German.)

[8473] Szczerbak, Nikolai Nikolaevich. 1981. *Cyrtodactylus caspius* (Eichwald 1831) - Kaspischer Bodenfingergecko. Pages 45-52 *in* Wolfgang Böhme, ed., *Handbuch der Reptilien und Amphibien Europas*, vol. 1: Echsen (Sauria) I (Gekkonidae, Agamidae, Chamaeleonidae, Anguidae, Amphisbaenidae, Scincidae, Lacertidae). Akademische Verlagsgesellschaft, Wiesbaden, Germany. (In German.)

[8474] Szczerbak, Nikolai Nikolaevich. 1981. *Cyrtodactylus russowii* (Strauch 1887) — Transkaspischer Bodenfingergecko. Pages 75-83 *in* Wolfgang Böhme, ed., *Handbuch der Reptilien und Amphibien Europas*, vol. 1: Echsen (Sauria) I (Gekkonidae, Agamidae, Chamaeleonidae, Anguidae, Amphisbaenidae, Scincidae, Lacertidae). (Includes fig. 10.) Akademische Verlagsgesellschaft, Wiesbaden, Germany. (In German.)

[8475] Szczerbak, Nikolai Nikolaevich. 1981. *Eremias velox* (Pallas 1771) — Schneller Wüstenrenner. Pages 447-460 *in* Wolfgang Böhme, ed., *Handbuch der Reptilien und Amphibien Europas*, vol. 1: Echsen (Sauria) I (Gekkonidae, Agamidae, Chamaeleonidae, Anguidae, Amphisbaenidae, Scincidae, Lacertidae). (Includes figs. 49, 50 [map].) Akademische Verlagsgesellschaft, Wiesbaden, Germany. (In German.)

[8476] Szczerbak, Nikolai Nikolaevich. 1982. Grundzüge einer herpetogeographischen Gliederung der Paläark-

tis. *Vertebrata Hungarica, Budapest* 21:227-239. (In German.)

[8477] Szczerbak, Nikolai Nikolaevich. 1985. *Ophiomorus chernovi* (Sauria, Reptilia) in the USSR fauna. *Vestnik Zoologii* [*Zoological Record*], *Kiev* 1985:79-80. (In Russian.)

[8478] Szczerbak, Nikolai Nikolaevich. 1986. [*The Nature of Central Kopetdag*]. Ilym, Ashkhabad, Turkmenistan. 190 pp. (In Russian.)

[8479] Szczerbak, Nikolai Nikolaevich. 1986. Review of the Gekkonidae of the fauna of the USSR and neighboring countries. Pages 705-709 *in* Zbyněk Roček, ed., *Studies in Herpetology. Proceedings of the European Herpetological Meeting* (*3rd Ordinary General Meeting of the Societas Europaea Herpetologica*), *Prague, 1985*. Charles University, for the Societas Europaea Herpetologica, Prague, Czechoslovakia.

[8480] Szczerbak, Nikolai Nikolaevich. 1988. On the nomenclature of Palearctic *Tenuidactylus* species (Gekkonidae, Reptilia). *Vestnik Zoologii* [*Zoological Record*], *Kiev* 1988:84-85. (In Russian.)

[8481] Szczerbak, Nikolai Nikolaevich. 1989. Catalogue of the African sand lizards (Reptilia: Sauria: Eremiainae: *Lampreremias, Pseuderemias, Taenieremias, Mesalina, Meroles*). *Herpetozoa* 1([25 February]):119-132.

[8482] Szczerbak, Nikolai Nikolaevich, ed. 1989. *Voprosi Gerpetologii, Sedmaya Vsesoyuznaya Gerpetologichskaya Konferentsiya, Abtoreferati dokladov, Kiev, 26-29 Sentyabrya 1989 g.* [*The Problems of Herpetology, Seventh Herpetological Conference, Abstracts, Kiev, September 26-29, 1989*]. Izdatelstvo "Naukoba Dumka"; Akademiya Nauk SSSR, Kiev, Ukraine. 311 pp. (In Russian.)

[8483] Szczerbak, Nikolai Nikolaevich. 1989. [Abstract] Further study of systematics of Palearctic rock geckoes. Page [unnumbered] in *First World Congress of Herpetology, 11-19 September 1989, University of Kent at Canterbury, United Kingdom. Abstracts*.

[8484] Szczerbak, Nikolai Nikolaevich. 1990. Sistematika i geograficheskaya izmenchivost shchitkogo stsinka - *Eumeces taeniolatus* (Sauria, Scincidae) [Systmatics and geographic variability of *Eumeces taeniolatus* (Sauria, Scincidae)]. *Vestnik Zoologii* [*Zoological Record*], *Kiev* 1990:33-40, figs. 1-2. (In Russian, with English abstract.)

[8485] Szczerbak, Nikolai Nikolaevich. 1991. Eine neue Gecko-Art aus Pakistan: *Alsophylax* (*Altiphylax*) *boehmei* sp. nov. *Salamandra* 27(1[15 April]):53-57, figs. 1[map] -3. (In German, with English abstract.)

[8486] Szczerbak, Nikolai Nikolaevich. 1994. Zoogeographic analysis of the reptiles of Turkmenistan. Pages 306-328 *in* Victor Fet and Khabibulla I. Atamuradov, eds., *Biogeography and Ecology of Turkmenistan*. (Includes figs. 1-2 + 3 unnumbered photos.) *In* H. J. Dumont and M. J. A. Werger, eds., *Monograhiae Biologicae*, 72. Kluwer Academic Publishers, Dordrecht, Netherlands.

[8487-8491] Szczerbak, Nikolai Nikolaevich. 2003. *Guide to the Reptiles of the Eastern Palearctic*. Krieger Publishing Co., Malabar, Florida, USA. xvii + 260 pp., pls. 1-194, maps 1-162.

[8492] Szczerbak, Nikolai Nikolaevich, and S. B. Akhmedov. 1990. Sistematika i geograficheskaya izmenchivost dlinnonogogo stsinka (*Eumeces schneideri* Daud., Sauria, Scincidae, Reptilia) [Systematics and geographic variability of *Eumeces schneideri* Daud. (Sauria, Scincidae, Reptilia)]. *Vestnik Zoologii* [*Zoological Record*], *Kiev* 1990:23-28. (In Russian.)

[8493] Szczerbak, Nikolai Nikolaevich, and Wolfgang Böhme. 1993. *Coluber caspius* Gmelin, 1789 — Kaspische Pfeilnatter oder Springnatter. Pages 83-96 *in* Wolfgang Böhme, ed., *3/I: Schlangen* (*Serpentes*) *I* (*Typhlopidae, Boidae, Colubridae 1: Colubrinae*). (Includes figs. 15, 16-18 [maps].) *Handbuch der Reptilien und Amphibien Europas*. AULA-Verlag, Wiesbaden, Germany. (In German.)

[8494] Szczerbak, Nikolai Nikolaevich, and Wolfgang Böhme. 1993. *Coluber schmidti* Nikolskij, 1908 — Schmidts Pfeilnatter. Pages 167-175 *in* Wolfgang Böhme, ed., *Handbuch der Reptilien und Amphibien Europas*, vol. 3/I: Schlangen (Serpentes) I (Typhlopidae, Boidae, Colubridae 1: Colubrinae). (Includes fig. 39 [map].) AULA-Verlag, Wiesbaden, Germany. (In German.)

[8495] Szczerbak, Nikolai Nikolaevich, and Mikhail Leonidovich Golubev. 1977. [Systematics of the Palearctic geckos (genera *Gymnodactylus, Bunopus, Alsophylax*)]. *In* Natalia Borisonva Ananjeva, Leo Jakovlevich Borkin, and Ilya Sergeevich Darevsky, eds., Herpetological Collected Papers. *Trudy Zoologicheskogo Instituta, Akademiya Nauk SSSR, Leningrad* [*Proceedings of the Zoological Institute, Academy of Sciences of the SSSR, Leningrad*] 74:120-133,138, figs. 1-8. (In Russian, with English summary [Russian abstract p. 138].)

[8496] Szczerbak, Nikolai Nikolaevich, and Mikhail Leonidovich Golubev. 1977. [Abstract] Vzaimootnosheniya rodov *Gymnodactylus* i *Alsophylax* i ikh vnutrirodovaya struktura [Relationships between the genera *Gymnodactylus* and *Alsophylax* and their intrageneric structure]. Pages 237-238 *in Voprosi gerpetologii: Abtoref. sokl. IV Vsesoyuzn. gerpetol. kondf. L*. Nauka Press, Leningrad, USSR. (In Russian.)

[8497] Szczerbak, Nikolai Nikolaevich, and Mikhail Leonidovich Golubev. 1981. Novie nakhodki zemnovodnikh i presmikayushchikhsya v Srednei Asii i Kazakhstane [New findings of amphibians and reptiles in Middle Asia and Kazakhstan]. *Vestnik Zoologii* [*Zoological Record*], *Kiev* 1981:70-72. (In Russian.)

[8498] Szczerbak, Nikolai Nikolaevich, and Mikhail Leonidovich Golubev. 1983. Geogrficheskaya izmenchibost i taksonomiya serogo golopalogo

gekkona (*Gymnodactylus russowi* Str., Gekkonidae, Reptilia) V kn.: Fisiologicheskaya i populyatsionnaya ekologiya. Saratov: Izd-vo SGU, 160-162. (In Russian.)

[8499] Szczerbak, Nikolai Nikolaevich, and Mikhail Leonidovich Golubev. 1984. [On generic assignment and generic structure of the Palearctic *Cyrtodactylus* lizard species (Reptilia, Gekkonidae, *Tenuidactylus* gen. n.]. *Vestnik Zoologii* [*Zoological Record*], *Kiev* 1984:50-56. (In Russian.)

[8500-8501] Szczerbak, Nikolai Nikolaevich, and Mikhail Leonidovich Golubev. 1986. [*The Gecko Fauna of the USSR and Adjacent Regions*]. Nauk Dymka, Kiev, Ukraine. 232 pp., pls. 1-8. (In Russian.)

[8502-8503] Szczerbak, Nikolai Nikolaevich, and Mikhail Leonidovich Golubev. 1996. *The Gecko Fauna of the USSR and Adjacent Regions*, English edition. *In* Alan E. Leviton and George R. Zug, eds., Society for the Study of Amphibians and Reptiles, Ithaca, New York, USA. 232 pp., 8 pls.

[8504] Szczerbak, Nikolai Nikolaevich, Yu D. Khomustenko, and Mikhail Leonidovich Golubev. 1986. [Amphibians and Reptiles of the Kopetdagh State Reservation and Adjoining Territories]. Pages 76-110 *in* [*The Nature of Central Kopetdagh*]. Ylym Press, Ashkhabad, Turkmenistan. (In Russian.)

[8505] Szczerbak, Nikolai Nikolaevich, Anatoly A. Tokar, and I. V. Kyrilenko. 1997. *Catalogue of the Zoological Museum, National Natural History Museum, Ukrainian Academy of Sciences: Geckonid lizards* (*Reptilia: Sauria: Geckonidae* [sic]). Zoological Museum, National Natural History Museum, Ukrainian Academy of Sciences, Kiev, Ukraine. 45 pp. (In Russian.)

[8506] Szczerbak, Nikolai Nikolaevich, and E. V. Vashetko. 1973. New subspecies — *Eremias scripta pherganensis* ssp. n. (Reptilia, Sauria) from Uzbekistan. *Vestnik Zoologii* [*Zoological Record*], *Kiev* 7:84-86.

[8507] Szczerbak, Nikolai Nikolaevich, V. V. Zhukova, and Eugene M. Pisanets. 1981. Kariotipi gekkonov podroda *Cyrtodactylus* (*Gymnodactylas* [sic], Gekkonidae, Sauria, Reptilia) fauni SRSR [Karyotypes of *Cyrtodactylus* geckos of the USSR]. *Doklady Akademii Nauk Ukrainskoi SSR* (*Kiev*), ser. B: Geologicheskie, Klimicheskie i Biologicheskie Nauki, 8:83-85, figs. 1-4, table 1. (In Russian, with English summary.)

[8508] Szél, A., P. Röhlich, and V. I. Govardovskii. 1986. Immunocytochemical discrimination of visual pigments in the retinal photoreceptors of the nocturnal gecko *Teratoscincus scincus*. *Experimental Eye Research* 43([December]):895-904.

[8509] Szyndlar, Zbigniew. 1986. Neogene and Quaternary snakes of eastern Europe: Fossil record. Pages 695-698 *in* Zbyněk Roček, ed., *Studies in Herpetology. Proceedings of the European Herpetological Meeting* (*3rd Ordinary General Meeting of the Societas Europaea Herpetologica*), *Prague, 1985*. (Includes figs. 1-2 (maps).) Charles University, for the Societas Europaea Herpetologica, Prague, Czechoslovakia.

[8510] Szyndlar, Zbigniew. 1987. [Abstract] On the presence of 'Oriental vipers' in the Neogene of Europe. Pages 87 *in* J. J. van Gelder, H. Strijbosch, and P. J. M. Bergers, eds., *Proceedings of the 4th Ordinary General Meeting of the Societas Europaea Herpetologica*. Societas Europaea Herpetologica, Faculty of Sciences, Nijmegen, Nijmegen, Netherlands.

[8511] Szyndlar, Zbigniew. 1987. Neogene 'oriental vipers' of Europe. Pages 387-390 *in* J. J. van Gelder, H. Strijbosch, and P. J. M. Bergers, eds., *Proceedings of the 4th Ordinary General Meeting of the Societas Europaea Herpetologica*. Societas Europaea Herpetologica, Faculty of Sciences, Nijmegen, Nijmegen, Netherlands.

[8512] Szyndlar, Zbigniew. 1991. A review of Neogene and Quaternary snakes of central and eastern Europe. Part II: Natricinae, Elapidae, Viperidae. *Estudios Geologicos* 47:237-266, figs. 1-19.

[8513] Szyndlar, Zbigniew, and Jean-Claude Rage. 1989. [Abstract] Paleontology, biogeography, and systematics of cobras of west Palearctic. Page [unnumbered] in *First World Congress of Herpetology, 11-19 September 1989, University of Kent at Canterbury, United Kingdom. Abstracts*.

[8514] Szyndlar, Zbigniew, and Jean-Claude Rage. 1990. West Palearctic cobras of the genus *Naja* (Serpentes: Elapidae): Interrelationships among extinct and extant species. *Amphibia-Reptilia* 11([November]):385-400, fig. 1[map], 2-4.

[8515] Szyndlar, Zbigniew, and Jean-Claude Rage. 2002. Fossil Record of the True Vipers. Pages 419-444 *in* Gordon W. Schuett, Mats Höggren, Michael E. Douglas, and Harry W. Greene, eds., *Biology of the Vipers*. (Includes figs. 1-2[maps], 3-5, 6-8[maps], table 1.) Eagle Mountain Publishing, Eagle Mountain, Utah.

[8516] Szyndlar, Zbigniew, and Jean-Claude Rage. 2003. *Non-erycine Booidea from the Oligocene and Miocene of Europe*. Polish Academy of Sciences, Kraków, Poland. 110 pp.

[8517] Szyndlar, Zbigniew, and Hans-Hermann Schleich. 1994. Two species of the genus *Eryx* (Serpentes; Boidae; Erycinae) from the Spanish Neogene with comments on the past distribution of the genus in Europe. *Amphibia-Reptilia* 15([August]):233-248. (Vol. 15, no. 3 for August issued 19 September)

[8518] Szyndlar, Zbigniew, and Galina A. Zerova. 1990. Neogene cobras of the genus *Naja* (Serpentes: Elapidae) of East Europe. *Annalen des Naturhistorischen Museums in Wien*, ser. A. Mineral Petrogr. Geol. Palaeontol. Anthropol. Praehist., 91([February]):53-61, figs. 1-3.

[8519] Szyndlar, Zbigniew, and Galina A. Zerova. 1992. Miocene snake fauna from Cherevichnoie (Ukraine, USSR), with description of a new species of *Vipera*.

Neues Jahrbuch für Geologie und Paläeontologie Abhandlungen, Stuggart 184([January]):87-99, figs. 1-24.

[8520] Taberlet, Pierre, Luca Fumagalli, Anne-Gabrielle Wust-Saucy, and Jean-François Cosson. 1998. Comparative phylogeography and postglacial colonization routes in Europe. *Molecular Ecology* 7:453-464, figs. 1-4[maps], 5, 5[map], tables 1-2.

[8521] Táborská, E. 1971. Intraspecies variability of the venom of *Echis carinatus*. *Physiologia Bohemoslovaca* 20:307-318.

[8522] Tabrizi, F. Husengi. 1980. Abant (Bolu) ile Istanbul dogu yakasi arasinda kalan bölgede yasayan *Triturus vulgaris* (L.) üzerinde morfolojik-taksonomk bir arastirma [On some new material of *Triturus vulgaris* (L.) from the area between Abant (Bolu) and Bosporus in NW Anatolia — a morphological-taxonomic study]. *Ege Üniversitesi Fen Fakültesi Dergisi* [*Journal of the Faculty of Science of Ege University*], ser. B, 4: 115-140.

[8523] Tadevosyan, Tigran L. 2006. Habitat suitability for reptiles in the Goravan Sands Sanctuary, Armenia. *Herpetological Conservation and Biology* 1(1):39-44, figs. 1[map], 2-3, tables 1-3.

[8524] Taib, Noory T. 1988. Histochemical characterization of the sublingual salivary glands of the spiny-tailed lizard *Uromastyx microlepis*. *Copeia* 1988:308-313.

[8525] Taib, Noory T., and Bashir M. Jarrar. 1985. Histochemical studies on the lingual salivary glands of the spiny-tailed lizard *Uromastyx microlepis*. *Bulletin of the Institute of Zoology, Academia Sinica* (*Taipei*) 24:203-212.

[8526] Takacs, Zoltan. 1986. Venom discharge mechanism in *Malpolon monspessulanus* and *Vipera ammodytes*. Pages 349-352 *in* Zbyněk Roček, ed., *Studies in Herpetology. Proceedings of the European Herpetological Meeting* (*3rd Ordinary General Meeting of the Societas Europaea Herpetologica*), *Prague, 1985*. Charles University, for the Societas Europaea Herpetologica, Prague, Czechoslovakia.

[8527] Takahashi, W. Y., and Anthony T. Tu. 1970. Puff adder snakebite. *Journal of the American Medical Association* 211:1857.

[8528] Takai, F. 1974. Fossil vertebrates from Douara Cave site. *Bulletin of the University Museum, Tokyo* 6: 169-181.

[8529] Takin, Manoochehr. 1972. Iranian geology and continental drift in the Middle East. *Nature* 235(5334[21 January]):147-150, figs. 1-3 [maps].

[8530] Talb, N. T., and Bashir M. Jarrar. 1986. The histochemistry of the lingual salivary glands of the lizard *Acanthodactylus schmidti* (Wiegmann) (Reptilia, Lacertilia, Lacertidae). *Bulletin of the Maryland Herpetological Society* 22:27-36.

[8531] Talebian, Morteza, and James Jackson. 2002. Offset on the Main Recent Fault of NW Iran and implications got the late Cenozoic textonics of the Arabia-Eurasia collision zone. *Geophysical Journal International* 150(2[August]):422-439.

[8532] Talhouk, Abdul Mon'im S., Wilhelm Büttiker, John Gasperetti, Patricia R. Gasperetti, and Dick Massey. 1981. *The Wildlife of Arabia*. Stacey International, London, England, UK. 96 pp., col. photos.

[8533] Tansley, K. 1959. The retina of two nocturnal geckos, *Hemidactylus turcicus* and *Tarentola mauritanica*. *Pflugers Archiv für die Gesamte Physiologie des Menschen und der Tiere* 268:213-220.

[8534] Taplin, L. E., and G. C. Grigg. 1989. Historical zoogeography of the eusuchian crocodilians: a physiological perspective. *American Zoologist* 29:885-901.

[8535] Tapponnier, Paul, M. Mattauer, F. Proust, and C. Cassaigneau. 1981. Mesozoic ophiolites, sutures, and large-scale tectonic movements in Afghanistan. *Earth and Planetary Science Letters* 52:355-371.

[8536] Tapponnier, Paul, G. Peltzer, and R. Armido. 1986. On the mechanics of the collision between India and Asia. *In* M. P. Coward and A. C. Ries, eds., Collision Tectonics. *Geological Society of London, Special Publications* :115-157.

[8537] Tare, T. G., and D. M. Renapurkar. 1992. Observation on parturition in *Vipera russelli* in captivity. *The Snake* 24:77-78.

[8538] Tarkhnishvili, David N., Alexander Gavashelishvili, Anna Avaliani, Marine Murtskhvaladze, and Levan Mumladze. 2010. Unisexual rock lizard might be outcompeting its bisexual progenitors in the Caucasus. *Biological Journal of the Linnean Society, London* 101(2[October]):447-460.
(Published online 1 September 2010; doi:10.1111/j.1095-8312.2010.01498)

[8539] Tarkhnishvili [Tarknishvili], David N. 1994. Breeding of the toad *Bufo verrucosissimus*: sexual dimorphism and shifting spawning sites. *Amphibia-Reptilia* 15([May]):191-198, figs. 1-2, 1 table.
(Vol. 15, no. 2 for May issued 15 June)

[8540] Tarkhnishvili [Tarknishvili], David N. 1995. On the inheritance of the mid-dorsal stripe in the Iranian wood frog (*Rana macrocnemis*). *Asiatic Herpetological Research* 6:120-131, figs. 1-4, tables 1-4.

[8541] Tarkhnishvili [Tarknishvili], David N. 1997. Amphibians of the Caucasus: status of natural populations and perspectives on conservation. Pages 106-124 *in* Sergius L. Kuzmin, C. Kenneth Dodd Jr., and Mikhail M. Pikulik, eds., *Amphibian populations in the Commonwealth of Independent States*. Pensoft, Moscow.

[8542] Tarkhnishvili [Tarknishvili], David N., Jan Willem Arntzen, and Roger S. Thorpe. 1999. Morphological variation in brown frogs from the Caucasus and the taxonomy of *Rana macrocnemis* group. *Herpetologica* 55([September]):406-417, figs. 1 [map], 2-4, tables 1-5.

[8543] Tarkhnishvili [Tarknishvili], David N., and Ramaz K. Gokhelashvili. 1994. Preliminary data of the age structure of a *Mertensiella caucasica* population. *Mertensiella* 4:327-334.

[8544] Tarkhnishvili [Tarknishvili], David N., and Ramaz K. Gokhelashvili. 1997. Amphibian assemblages of the Trialeti Ridge, Georgia. Pages 125-135 *in* Sergius L. Kuzmin, C. Kenneth Dodd Jr., and Mikhail M. Pikulik, eds., *Amphibian Populations in the Commonwealth of Independent States*. Pensoft, Moscow, Russia.

[8545] Tarkhnishvili [Tarknishvili], David N., and Ramaz K. Gokhelashvili. 1999. *The Amphibians of the Caucasus. Advances in Amphibian Research in the Former Soviet Union*, vol. Volume 4. Pensoft, Moscow, Russia. 239 pp., figs. 1-49, pls. 1-22, maps 1-14, tables 1-25.

[8546] Tarkhnishvili [Tarknishvili], David N., and Irina A. Serbinova. 1993. The ecology of the Caucasian salamander (*Mertensiella caucasica* Waga) in a local population. *Asiatic Herpetological Research* 5([December]):147-165, figs. 1[map], 2-13, tables 1-2.

[8547] Tarkhnishvili [Tarknishvili], David N., and Irina A. Serbinova. 1997. Normal development of Caucasian salamander (*Mertensiella caucasica*). *Advances in Amphibian Research in the Former Soviet Union* 2: 13-30. (In English.)

[8548] Tarkhnishvili [Tarknishvili], David N., and Irina A. Serbinova. 1999 [1998]. Giant larvae of the Caucasian salamander (*Mertensiella caucasica*). *Advances in Amphibian Research in the Former Soviet Union* 3:187-191.

[8549] Tarkhnishvili [Tarknishvili], David N., and Burkhard Thiesmeier. 1994. Zur Verbreitung und Ökologie der Amphibien in Georgien unter Berucksichtigung des Trialeti-Gebirges. *Herpetofauna* [*Weinstadt*] 16(91[August]):27-34, figs. 1-8, maps 1-5. (In German with abstract in German and English.)

[8550] Tarknishvili [Tarkhnishvili], David N. 1987. Larvae growth dynamics in two triton populations of the Caucasus. *Ekologiya, Sverdlovsk* 1987:21-27. (In Russian.)

[8551] Tarknishvili [Tarkhnishvili], David N. 1987. Analysis of the Asia Minor *Triton* population in the environs of Tblisi and prospects of its preservation. *Soobshcheniya Akademii Nauk Gruzinskoi SSR* [*Bulletin of the Academy of Science, Georgian SSR*] 125:145-148. (In Russian with English and Georgian summaries.)

[8552] Tarknishvili [Tarkhnishvili], David N. 1996. The distribution and ecology of the amphibians of Georgia and the Caucasus: a biogeographical analysis. *Zeitschrift für Feldherpetologie* (*Bochum*) 3:167-196.

[8553] Tarknishvili [Tarkhnishvili], David N., and Ramaz K. Gokhelashvili. 1999. The Amphibians of the Caucasus. *Advances in Amphibian Research in the Former Soviet Union* 4:vi+1-v239.

[8554] Tarknishvili [Tarkhnishvili], David N., and Sergius L. Kuzmin. 1987. On the diurnal dynamics of the Asia Minor newt (*Triturus vittatus*). *Soobshcheniya Akademii Nauk Gruzinskoi SSR* [*Bulletin of the Academy of Science, Georgian SSR*] 126:165-168. (In Russian, with English and Georgian summaries.)

[8555] Tarknishvili [Tarkhnishvili], David N., and Irina A. Serbinova. 1997. Normal development of Caucasian salamander (*Mertensiella caucasica*). Pages 13-30 *in Advances in Amphibian Research in the Former Soviet Union*, vol. 2.

[8556] Tarling, D. H. 1988. Gondwanaland and the evolution of the Indian Ocean. Pages 61-77 *in* M. G. Audley-Charles and Anthony Hallam, eds., *Gondwana and Tethys. Geological Society Special Publication*. Oxford University Press, Oxford, England, UK.

[8557] Tarsitano, S. F. 1987. The evolution of the Eusuchia. *Occasional Papers of the Tyrrell Museum of Paleontology* (xxxxx):214-217.

[8558] Tarsitano, S. S., E. Frey, and J. Reiss. 1989. The evolution of the Crocodilia: a conflict between morphological and biochemical data. *American Zoologist* 29: 843-856.

[8559] Tartarashvili, R. V., and Michael Aleksandrovich Bakradze. 1989. [A new subspecies of salamander from western Georgia]. *Soobshcheniya Akademii Nauk Gruzinskoi SSR* [*Bulletin of the Academy of Science, Georgian SSR*] 133:177-179.

[8560] Taschenberg, O. 1883. Beiträge zur Fauna der Insel Sokotra, vorzüglich nach dem von Herrn Dr. Emil Riebeck aus Halle a. S. gesammelten Materiale zusammengestellt. *Zeitschrift für Naturwissenschaften* 56:157-185. (In German.)

[8561] Tashjian, John H., and V. Scheidt. 1988. The eublepharine geckos. Jewels of the night. *Vivarium* (*Lakeside*) 1:27-30.

[8562] Taşkavak, Ertan. 1992. *Firat kapalumbagasi'nin* (Rafetus euphraticus*; Reptilia, Testudines*) *morfolojisi, osteolojisi, anadolu'daki dagilimi üzerine arastirmalar; üreme ve beslenme biyolojisi ile ilgili gözlemler*. Doktora Tezi Dissertation. Ege Universitesi, Bornova-Izmir, Turkey. xxxxx pp. (In Turkish.)

[8563] Taşkavak, Ertan. 1998. Comparative morphology of the Euphrates soft-shelled turtle, *Rafetus euphraticus* (Daudin, 1802) (Reptilia, Testudines) in southern Anatolia. *Amphibia-Reptilia* 19(3[12 August]):281-291, fig. 1, 5 tables.

[8564] Taşkavak, Ertan. 1999. Cranial morphology of *Rafetus euphraticus* (Daudin, 1801) from southeastern Anatolia. *Amphibia-Reptilia* 20(1[8 February]):35-53, figs. 1-8, 2 tables.

[8565] Taşkavak, Ertan, and Mehmet Kutsay Atatür. 1996. Threats to survival of Euphrates soft-shelled turtle, (*Rafetus euphraticus* Daudin, 1802) in southeastern Anatolia. Pages 228-231 *in* Soptom, ed., *Proceedings of the International Congress of Chelonian Conserva-*

tion. Editions Soptom, Gonfaron.

[8566] Taşkavak, Ertan, and Mehmet Kutsay Atatur. 1998. Distribution and habitats of the Euphrates softshell turtle, *Rafetus euphraticus*, in southeastern Anatolia, Turkey, with observations on biology and factors endangering its survival. *Chelonian Conservation and Biology* 3(1[August]):20-30.

[8567] Taşkavak, Ertan, Ralf H. Boulon Jr., and Mehmet Kutsay Atatür. 1998. An unusual stranding of a leatherback turtle in Turkey. *Marine Turtle Newsletter* 80([April]):13.

[8568] Taşkavak, Ertan, and Salim Can Akcinar. 2005. Nouvelles menaces sur le statut deja precaire du Trionyx de l'Euphrate, *Rafetus euphraticus* [New threats to the already endangered status of the Euphrates soft shell, *Rafetus euphraticus*]. *Manouria* 8(28[September]):12-16.

[8569] Taşkavak, Ertan, T. Ceylan, C. Ülker, and B. Ergev. 1998. Neue Nachweise für *Mauremys caspica caspica* (Gmelin 1774) im Kizilirmak-Becken und in der Umgebung von Ankara und Kayseri. *Emys* 5:19-28. (In German.)

[8570] Taşkavak, Ertan, and Balázs L. Farkas. 1998. On the occurrence of the leatherback turtle, *Dermochelys coriacea*, in Turkey (Testudines: Dermochelydae). *Zoology in the Middle East, Heidelberg* 16:71-75, figs. 1[map] -3.

[8571] Taşkavak, Ertan, and Michael J. Reimann. 1998. The present status of *Emys orbicularis* (Linnaeus, 1758) in southern central Anatolia. *In* Uwe Fritz, Ulrich Joger, R. Podlouky, and J. Servan, eds., Proceedings of the EMYS symposium Dresden 96. *Mertensiella* 10: 267-278.

[8572] Taşkavak, Ertan, and Michael J. Reimann. 1998. A giant project and a miserable turtle. One's rapid development and the other's bad destiny. *Refetus* [*sic*] [*Rafetus*] *euphraticus*. *Reptilia* (*GB*) *The European Herp Magazine* 3:64-67.

[8573] Taşkavak, Ertan, and Michael J. Reimann. 1998. Die Euphratweichschildkrote. Ein gigantisches Projekt und eine bedauernswerte Schildkrote [The Euphrates soft shell turtle. A colossal project and a pitiable turtle]. *Schildkroete* 1(2[April-May]):4-9.

[8574] Taşkavak, Ertan, Michael J. Reimann, and Wouter N. Polder. 1999. First record of the Nile soft-shelled turtle, *Trionyx triunguis*, from Kos Island, Greece, with comments on its occurence in the eastern Mediterranean. *Chelonian Conservation and Biology* 3([December]):510-512, figs. 1-2[map].

[8575] Taşkavak, Ertan, Oğuz Türkozan, and Yusuf Kumlutaş. 2002. Some investigations on the taxonomic status of *Testudo graeca* from the Aegean and Mediterranean regions of Turkey. Report from International Congress on *Testudo* Genus. *Chelonii* 3:72-77.

[8576] Taşkin, Nazan. 1998. *Patara Kumsali'ndaki Deniz Kaplumbagasi Populasyonunun Embriyolojik Gelisiminin Incelenmesi*. Yüksek Lisans Thesis. Dokuz Eylül University Fen Bilimleri Enstitüsü, Turkey. xxxxx pp. (In Turkish.)

[8577] Taşkin, Nazan, and İbrahim Baran. 2001. Reproductive ecology of the Loggerhead Turtle, *Caretta caretta*, at Patara, Turkey. *In* Max Kasparek and Andrew Campbell, eds., Marine Turtles in the Eastern Mediterranean. *Zoology in the Middle East, Heidelberg* 24:91-100, figs. 1-5, 6[map] -7, tables 1-2.

[8578] Taşkin, Nazan, and Olgun Kurtuluş. 2003. Morphological comparison of two populations of the smooth newt, *Triturus vulgaris*, from western Anatolia. *Zoology in the Middle East, Heidelberg* 28:61-66, figs. 1-3, table 1.

[8579] Tatar, Orhan, Fatih Poyraz, Halil Gürsoy, Ziyadin Cakir, Semih Ergintav, Zafer Akpinar, Fikret Koçbulut, Fikret Sezen, Tarik Türk, Kermal Ö. Hastaoğlu, Ali Polat, B. Levent Mesci, Önder Gürsoy, İ. Ercüment Ayazli, Rahsan Çakmak, Alpay Belgen, and Hakan Yavasoğlu. 2012. Crustal deformation and kinematics of the eastern part of the North Anatolian Fault Zone (Turkey) from GPS measurements. *Tectonophysics* 518-521([January]):55-62, figs. 1-7, table 1.

[8580] Tatarinov, L. P. 1988. [Structure of the skull in the sea snake *'Archaeophis' turkmenicus* from the Lower Eocene of Turkmeniya]. *Paleontologicheskii Zhurnal* 1988:75-82. (In Russian.)

[8581] TAVO. 1984. Map A IV 4: Middle East. Average annual rainfall and variability. TAVO, Wiesbaden.

[8582] TAVO. 1985. Map A II 4: Turkey, Geology (western part). TAVO, Wiesbaden, Germany.

[8583] TAVO. 1990. Map A VI 2: Middle East. Early Holocene vegetation (c. 8000 b.p.). TAVO, Wiesbaden, Germany.

[8584] Tawfik, A. A., Mamdouh Saad Ahmed Akef, S. S. Abdel-Mageid, and A. Z. Eisa. 1996. Taxonomic evidence of *Bufo regularis* Reuss, 1834 and *Bufo kassasii* Baha El-Din, 1993 (Amphibia, Bufonidae) in Egypt: morphometric and electrophoretic discriminations. *Journal of African Zoology* 110([22 May]):7-13, tables 1-3.

[8585] Tawfik, A. A., Mamdouh Saad Ahmed Akef, and S. W. S. Abdel-Mageid. 1994. Electrophoretic and morphometric evidence for two species of the genus *Rana* (Amphibia, Ranidae) and some aspects of their variabilities. *Comparative Biochemistry and Physiology*, ser. B, 107:573-577.

[8586] Tayhan, Yahya. 1991. Observations herpétologiques en Turquie, 2éme partie. *Bulletin de la Société Herpétologique de France* 58:21-30.

[8587] Tayhan, Yahya, Yunus Emre Dinçaslyan, Aziz Avci, and Cemal Varol Tok. 2011. A new record of *Eirenis* (*Pediophis*) *eiselti* Schmidtler & Schmidtler, 1978 (Ophidia: Colubridae) in eastern Anatolia, Turkey. *Biharean Biologist* 5(1):1-3.

[8588] Taylor, Edward Harrison. 1936. A Taxonomic Study

of the Cosmopolitan Scincoid Lizards of the Genus *Eumeces*. *University of Kansas Science Bulletin* 23:1-643, 84 figs., 43 pls.

[8589] Taylor, Edward Harrison. 1962. The Amphibian Fauna of Thailand. *University of Kansas Science Bulletin* 43(8[20 August]):265-599, figs. 1-107, map 1.

[8590] Taylor, R. D. 1995. The leopard gecko: a good choice for the novice herpetophile. *Tropical Fish Hobbyist* 43:132,134-136,138,140-141,143.

[8591] Tazieff, H., Jacques Varet, Franco Barberi, and G. Giglia. 1972. Tectonic significance of the Afar (or Danakil) depression. *Nature* 235(5334[21 January]):144-147, figs. 1-3 [maps].

[8592] Tchalenko, J. S. 1973. The Kashmar (Turshiz) 1903 and Torbat-e-Heydarieh (south) 1923 earthquakes in Central Khorassan (Iran). *Annales Geophysicae* [*Annals of Geophysics*] 10:250-255.

[8593] Tchalenko, J. S., Manuel Berberian, and H. Behzadi. 1973. Geomorphic and seismic evidence for recent activity on the Doruneh Fault, Iran. *Tectonophysics* 19: 295-317.

[8594] Tchernov, Eitan. 1980. The biogeographical position of Mount Hermon in the Middle East. Pages 248-255 *in* Avi Shmida and Micha Livne, eds., *Mt. Hermon Nature and Landscape*. (Includes 6 unnumbered text-figs.) Haqibbuz Hameuhad, Tel Aviv, Israel. (In Hebrew.)

[8595] Tchernov, Eitan. 1988. The geomorphology of Israel. Pages 159-250 *in* Yoram Yom-Tov and Eitan Tchernov, eds., *The Zoogeography of Israel: The Distribution and Abundance at a Zoogeographical Crossroad*. (Includes figs. 1-17, 12 tables.) *Monographiae Biologicae*, 62. Dr. W. Junk, Dordrecht, Netherlands.

[8596] Tchernov, Eitan, L. Gisberg, P. Tassy, and N. P. Goldsmith. 1987. Miocene mammals of the Negev. *Journal of Vertebrate Paleontology* 7:284-310.

[8597] Tchikvadze [also as Chkhikvadze], Viacheslav Michailovich. 1984. New species of tortoise from the Middle Eocene of Fergana. *Paleontologicheskii Sbornik Lernberg* 21:74-78. (In Russian, with English summary.)

[8598] Tekin, Eroğan, Baki Varol, and Turhan Ayyildiz. 2010. Sedimentology and paleoenvironmental evolution of Messinian evaporites in the Iskenderun-Hatay basin complex, southern Turkey. *Sedimentary Geology* 229(4[15 August]):282-298.

[8599] Telepneva, V. P. 1964. [Abstract] [New data on Pliocene turtles in Moldavia and the Ukraine]. Pages xxxxx *in* Paul Viktor Terentjev, ed., *Voprosy Gerpetologii* [*Problems of Herpetology*]. *Herpetological Conference, Leningrad 12-14 October 1964*. University of Leningrad, Leningrad, USSR. (In Russian.)
(See Smith, Lewis, and Smith, 1967, for English translation of abstract)

[8600] Telford, Sam Roundtree. 1979. Evolutionary implications of *Leismania* amastigotes in circulating blood cells of lizards. *Parasitology* 79([December]): 317-324.

[8601] Telford III, Sam Roundtree. 1980. Notes on *Agkistrodon himalayanus* from Pakistan's Kaghan Valley. *Copeia* 1980(1[1 February]):154-155.

[8602] Terentjev, Paul Victorovich, ed. 1964. *Voprosy Gerpetologii* [*Problems in Herpetology*]. [*Voprosy Gerpetologii* [*Problems of Herpetology*]. *Materialy Gerpetologiieskoi Conferensii, 12-14 Oktybry 1964* [*Materials Herpetological Conference, Leningrad 12-14 October 1964*]. Printing House Leningrad University, Leningrad, USSR. 84 pp. (In Russian.)
(Abstracts of papers presented during conference.)

[8603] Terentjev, Paul Victorovich, and Sergius Aleksandrovich Chernov. 1936. *Kratkii Opredelitel Zemnovodnykh i Presmykayushchikhsya USSR* [*Brief Guide to the Amphibians and Reptiles of the USSR*]. Uchpedgiz Press, Moscow and Leningrad, USSR. 96 pp.

[8604] Terentjev, Paul Victorovich, and Sergius Aleksandrovich Chernov. 1940. *Kraftkii opredelitel presmykaiushchikhsia i zemnovodnykh SSSR*, 2nd revised and enlarged edition. xxxxx, Leningrad, USSR. 183 pp. (In Russian.)

[8605-8608] Terentjev, Paul Victorovich, and Sergius Aleksandrovich Chernov. 1949. *Opredelitel presmykaiushchikhsia i zemnovodnykh* [*Guide to the Amphibians and Reptiles of the USSR*], 3rd edition. Gosudarstvennoe Izdatelbstvo (Government Publisher [Soviet Science Press]), Moscow, USSR. 340 pp., figs. 1-123, maps 1-37. (In Russian.)

[8609] Terentjev, Paul Victorovich, and Sergius Aleksandrovich Chernov. 1965. *Key to Amphibians and Reptiles*, English translation of 3rd edition edition. Israel Program for Scientific Translations, Jerusalem, Israel. [4] + 315 [N.B. Original pagination of Russian edition indicated in margins] pp., figs. 1-123, maps 1-37.
(English translation of 1949 (3rd) edition of *Predelitel presmykaiushchikhsia i zemnovodnykh*; translated by L. Kochva, Israel Program for Scientific Translations, pursuant to agreement with Smithsonian Institution and National Science Foundation, Washington, DC, USA.
(For taxonomicindex see ref# 8605-8608 in Subject Index [this volume].)

[8610] De Terra, H., and G. E. Hutchinson. 1936. Data on post-glacial climatic changes in northwestern India. *Current Science, Bangalore* 5:5-10.

[8611] De Terra, H., and T. T. Patterson. 1939. Studies on the Ice Age in India and associated human cultures. *Carnegie Institute Publications* :1-115.

[8612] Tertishnikov, M. F., L. P. Logachova, and A. P. Kutenkov. 1979. On the distribution and ecology of the Caucasian frog (*Rana macrocnemis* Boul.) in the central part of the North Caucasus. *Vestnik Zoologii* [*Zoological Record*], *Kiev* 1979:44-48. (In Russian.)

[8613] Tertyshnikov, M. F. 1970. Food of variegated lizards (*Eremias arguta deserti* Gmel. 1788) in central cis-Caucasia. *Soviet Journal of Ecology* 1:344-349.

[8614] Tertyshnikov, Mikhail F. 2000. The distribution and biology of the Caucasian toad (*Bufo verrucosissimus*) in the Central Precaucasia. *Advances in Amphibian Research in the Former Soviet Union* 5:259-264.

[8615] Testi, F. 1934. Nota su di un ofidio velenosa della Somalia della sottofamiglia delle "Hydrophiinae". *Arch. Sci. Med. Colon.* 14:81-85. (In Italian, with English abstract.)

[8616] Testi, F. 1935. Un colubride proteroglifo da aggiungersi alla fauna erpetologica della somalia Italiana. *Arch. Sci. Med. Colon.* 16:407-409. (In Italian.)

[8617] Teynie, A. 1987. Observations herpétologique en Turquie. 1ère partie. *Bulletin de la Société Herpétologique de France* 43:9-18. (In French.)

[8618] Teynie, A. 1991. Observationes herpétologiques en Turquie. 2ème partie. *Bulletin de la Société Herpétologique de France* 1991(58):21-30. (In French.)

[8619] Thakur, Vikram C. 1987. Plate tectonic interpretation of the Western Himalaya. *Tectonophysics* 134(1-3[1 March]):91-102.

[8620] Thakur, Vikram C. 1987. Development of major structures across the northwestern Himalaya, India. *Tectonophysics* 135(1-3[1 April]):1-13.

[8621] Thapar, G. S. 1921. On the venous system of the lizard *Varanus bengalensis*. *Proceedings of the Zoological Society of London* 1921:487-492.

[8622] Thenius, E. 1979. Afrikanische Elemente in der miozaenen Saeugetierfauna Europas [African elements in the Miocene mammalian fauna of Europe]. *Annales géologiques pays helléniques* 3:1201-1208. (In German.)

[8623] Theobald, William. 1868. Catalogue of reptiles in the museum of the Asiatic Society of Bengal, 1866. *Journal of the Asiatic Society of Bengal* Extra Number 146:vi+7-88+iii[Appendix], 4 pls. [unnumbered].
(Only kewords for Southwest Asian reptiles recorded)

[8624] Theobald, William. 1876. *Descriptive Catalogue of the Reptiles of British India*. Thacker, Spink & Co., Calcutta, India. x + 238 + xxxviii + xiii pp., 5 pls.

[8625] Theodor, Oskar. 1954. Serpents venimeux en Israel. *Dapim Refuiiun* 13:xxxxx. (In French.)

[8626] Theodor, Oskar. 1955. *On Poisonous Snakes and Snake Bite in Israel*. Israel Scientific Press, Jerusalem, Israel. 48 pp.

[8627] Theodorides, Jean. 1954. Introduction a l'étude de la zoologie byzantine. *Ctaihs* 8:601-609. (In French.)

[8628] Thesiger, Wilfred. 1949. A further journey across the Empty Quarter. *Geographical Journal* 113:21-46.

[8629] Thewissen, J. G. M., and Malcolm C. McKenna. 1992. Paleobiogeography of Indo-Pakistan: a response to Briggs, Patterson, and Owen. *Systematic Biology* 41(2[June]):248-251.

[8630] Thiesmeier, Burkhard, and A. Kupfer. 2000. *Der Kammolch, ein Wasserdrache in Gefahr*. Laurenti-Verlag, Bochum, Germany. 158 pp., 70 illustrations, 23 tables, color pls. (In German.)
(See review by Bogaerts, 2002)

[8631] Thireau, M. 1986. *Catalogue des types d'urodèles du Muséum National d'Histoire Naturelle. Revue critique*. Muséum Nationale d'Histoire Naturelle, Paris, France. 96 pp. (In French.)

[8632] Thom, Nick. 2010. A hydrological model of the Black and Caspian Seas in the Late Pleistocene and Early-Middle Holocene. *Quaternary Science Reviews* 29(23-24[November]):2989-2995, figs. 1-7.
(Abstract online: doi:10.1016/j.quascirev.2010.07.025)

[8633] Thomas, Bertram. 1931. A journey into Rub' al Khali — the Southern Arabian Desert. *Geographical Journal* 77:1-37.

[8634] Thomas, Bertram. 1931. A camel journey across the Rub' al Khali. *Geographical Journal* 78:209-242.

[8635] Thomas, Bertram. 1932. *Arabia Felix*. Jonathan Cape, London, England, UK. 397 pp.

[8636] Thomas, H., R. Bernor, and J.-J. Jaeger. 1982. Origines du peuplement mammalien en Afrique du Nord durant le Miocène terminal. *Geobios* (*Lyon*) 15: 83-297. (In French.)

[8637] Thomas, H., and S. Sen. 1979. Recherches palèomammalogiques dans le Tertiaire du Golfe arabo-mésopotamien (Arabie Soudite, Irak). 7e Réun. ann. sci. Terre, Lyon, p. 443. (In French.)

[8638] Thomas, H., S. Sen, and G. Ligabue. 1980. La faune Miocène de la Formation Agha Jari du Jebel Harmin (Iraq). *Proc. K. med. Akad. Wet.* (*Paleont. Geol. Phys. Chem.*) 83:269-287. (In French.)

[8639] Thomas, H., P. Taquet, G. Ligabue, and C. Del'Agnola. 1978. Decouverte d'un gisement de vertebres dans les depots continentaux du Miocene moyen du Hasa (Arabie Saoudite). *Bulletin de la Société Geologique de France* 20(2, Suppl.):69-72. (In French.)

[8640] Thompson, Edward John. 1929. The Palestine crocodile. Pages 127-136 *in Crusaders' Coast, with Illustrations from Sketches by C.E. Hughes*. L. Benn, Ltd., London, England, UK.

[8641] Thorn, Robert. 1969 [1968]. *Les Salamandres d'Europe, d'Asie et d'Afrique du Nord. Description et moeurs de toute les espèces et sous-espèces d'Urodeles de la Région Paléartique d'après l'état de 1967*. Lechevalier, Paris, France. iv + 376 pp., pls. 1-16, maps 1-11. (In French.)

[8642] Thornthwaite, C. W., J. R. Mather, and D. B. Carter. 1958. Three water balance maps of Southwest Asia. *Publications in Climatology* 11:1-56, 3 folded maps in map-pocket.

[8643] Thorogood, June, and I. W. Whimster. 1979. The maintenance and breeding of the leopard gecko *Eublepharis macularius*. *International Zoo Yearbook* 19:

74-78, plate 12.
(These animals probably came from Sind originally.)

[8644] Thorpe, Roger S. 1975. Biometric analysis of incipient speciation in the ringed snake, *Natrix natrix* (L.). *Experientia* 31:180-182.

[8645] Thorpe, Roger S. 1979. Multivariate analysis of the population systematics of the ringed snake, *Natrix natrix* (L.). *Proceedings of the Royal Society of Edinburgh*, ser. B, 78([31 December]):1-62, 28 figs., 8 diagrams.

[8646] Thorpe, Roger S. 1989. Pattern and function of sexual dimorphism: a biometric study of character variation in the grass snake (*Natrix natrix*, Colubridae) due to sex and its interaction with geography. *Copeia* 1989(1[27 February]):53-63, figs. 1[map] -2, table 1, Appendicies 1-2.

[8647] Thorpe, Roger S. 1989. Geographic variation: multivariate analysis of six character systems in snakes in relation to character number. *Copeia* 1989(1[27 February]):63-70, figs. 1[map] -7.

[8648] Thorpe, Roger S., Catharine E. Pook, and Anita Malhotra. 2007. Phylogeography of the Russell's viper (*Daboia russelii*) complex in relation to variation in the colour pattern and symptons of envenoming. *Herpetological Journal* 17:209-218, figs. 1-5.

[8649] Thorpe, Roger S., Wolfgang Wüster, and Anita Malhotra, eds. 1997 [1996]. *Venomous Snakes: Ecology, Evolution and Snakebite*. Zoological Society of London, Clarendon Press, Oxford, England, UK. xix + 276 pp.
(Symposium of the Zoological Society of London, No 70)

[8650] Throckmorton, Gaylord S. 1976. Oral food processing in two herbivorus lizards, *Iguana iguana* (Iguanidae) and *Uromastix aegyptius* (Agamidae). *Journal of Morphology* 148(3[March]):363-390, figs. 1-15, tables 1-2.

[8651] Throckmorton, Gaylord S. 1978. Action of the pterygoideus muscle during feeding in the lizard *Uromastix aegyptius* (Agamidae). *Anatomical Record* 190: 217-222.

[8652] Throckmorton, Gaylord S. 1979. The effect of wear on the cheek teeth and associated dental tissues of the lizard *Uromastix aegyptius* (Agamidae). *Journal of Morphology* 160(2[May]):195-208, pls. 1-4 [figs. 1-16].

[8653] Throckmorton, Gaylord S. 1980. The chewing cycle in the herbivorous lizard *Uromastix aegyptius* (Agamidae). *Archives of Oral Biology* 25:225-233.

[8654] Thunberg, Carl Pehr. 1787. Partem Secundam. Publico examini proponit, Laur. Magn. Holmer. 5. Donatio. 1748. Magni lagerstroem; 6. et. 7 Donatio 1749 et sequentibus annis Jonae Alstromer; 8. Donatio. 1775. Carol. Petr. Thunberg. Pages 19-32 *in D. D. Museum Naturalium Academiae Upsaliensis*. (Includes 5. Donatio. 1748., p. 19; 6. et. 7 Donatio 1749 et seq., pp. 20-24; 8. Donatio. 1775., pp. 25-32.) Edmannianis, Upsaliae [Uppsala], Sweden. (In Latin.)
(According to Zhao and Adler [1995:407], this is "One of a series of academic dissertations listing specimens donated to the museum of the Uppsala Academy. L[aur]. M[agn]. Holmer is listed on the title page as the student, but the thesis was written by Thunberg, his professor; Thunberg's name also appears on the title page and he should be credited as author.")

[8655] Thunberg, Carl Pehr. 1787. Partem primam. Publico examini proponit, Fridericus Wilhelm. Radloff. 1. Donatio. 1744. Caroli Gyllenborg; 2. Donatio 1745. Adolphi Friderici; 4. Donatio. 1747. Claudii Grill. Pages 19-32 *in D. D. Museum Naturalium Academiae Upsaliensis*. (Includes 1. Donatio. 1744., pp. 7-8; 2. Donatio 1745., pp. 9-11; 4. Donatio. 1747., p. 16.) Edmannianis, Upsaliae [Uppsala], Sweden. (In Latin.)
(According to Zhao and Adler [1995:407], this is "One of a series of academic dissertations listing specimens donated to the museum of the Uppsala Academy. Fridericus Wilhelm. Radloff is listed on the title page as the student, but the thesis was written by Thunberg, his professor; Thunberg's name also appears on the title page and he should be credited as author.")

[8656] Thunberg, Carl Pehr. 1788. Svenska Vetenskapsakademien, Stockholm. Hondlinger. Museum naturalium Academiae Upsaliensis. *Kongliga Svenska Vetenskapsakademien Handlingar* vol. i:xxxxx.

[8657] Tiedemann, Franz. 1991. First record of *Acanthodactylus opheodurus* Arnold, 1980, and *Coluber ventromaculatus* Gray, 1834 (Squamata: Lacertidae, Colubridae) from the United Arab Emirates. *Herpetozoa* 4(3/4[20 December]):167-175, figs. 1, 2 [map], 3.

[8658] Tiedemann, Franz, and Heinz Grillitsch. 1986. Zur Verbreitung von *Vipera xanthina* (Gray, 1849) in Griechenland (Serpentes: Viperidae). *Salamandra* 22([15 December]):272-275, fig. 1[map]. (In German, with English abstract.)

[8659] Tiedemann, Franz, and Heinz Grillitsch. 1988. Erich Sochurek 1923-1987. *Herpetozoa* 1(1/2[30 September]):55-64, port.

[8660] Tiedemann, Franz, and Heinz Grillitsch. 1999. Ergänzungen zur den Katalogen der Typusexemplare der Herpetologischen Sammlung des Naturhistorischen Museums im Wien (Amphibia, Reptilia). *Herpetozoa* 12([30 December]):147-157. (In German, with English abstract.)

[8661] Tiedemann, Franz, and Heinz Grillitsch. 2002. Wirklicher Hofrat Dr. Josef Eiselt 1912-2001. *Herpetozoa* 14([28 February]):99-105, Portrait. (In German.)

[8662] Tiedemann, Franz, Heinz Grillitsch, Antonia Cabela, and Richard Gemel. 2002. Dr. Josef Eiselt, 3 May 1912-25 July 2001. *Amphibia-Reptilia* 23([24 April]):125-128, 2 photos.

[8663] Tiedemann, Franz, Heinz Grillitsch, Antonia Cabela,

and Richard Gemel. 2002. Additions to the publications list of the late Josef Eiselt. *Herpetozoa* 15([30 June]):95.

[8664] Tiedemann, Franz, and Michael Häupl. 1978. Ein weiterer Nachweis von *Elaphe quatuorlineata sauromates* aus Syrien (Reptilia: Serpentes: Colubridae). *Salamandra* 14([15 December]):212-214, figs. 1[map] -2. (In German, with English summary.)

[8665] Tiedemann, Franz, and Michael Häupl. 1980. Typenkatalog der Herpetologischen Sammlung. Teil II: Reptilia. *Kataloge der wissenschaftlichen Sammlungen des Naturhistorischen Museums in Wien* 4(Vertebrata 2):1-79. (In German.)

[8666] Tiedemann, Franz, and Michael Häupl. 1992. Ein weiterer Nachweis von *Elaphe quatuorlineata sauromates* aus Syria. *Salamandra* 14:212-214.

[8667] Tihen, Joseph A. 1945. Notes on the osteology of typhlopid snakes. *Copeia* 1945(4[31 December]): 204-210, table 1.

[8668] Tikader, Benoy Krishna, and Ramesh Chandra Sharma. 1985. *Handbook Indian Testudines*. Zoological Survey of India, Calcutta, India. xii + 156 pp., figs. 1-83, pls. 1-47, unnumbered distribution maps.

[8669] Tikader, Benoy Krishna, and Ramesh Chandra Sharma. 1992. *Handbook Indian Lizards*. Zoological Survey of India, Calcutta, India. 10 + 250 pp., 37 text-figs, 42 pls., 35 maps.

[8670] Tilak, R. 1964. The osteology of *Uromastix hardwicki* (Gray). *Zoologischer Anzeiger* 173:403-426.

[8671] Tilbury, C. R. 1988. An annotated checklist of some of the commoner reptiles occurring around Riyadh, Kingdom of Saudi Arabia. *Journal of the Herpetological Association of Africa* 34:25-34.

[8672] Tilbury, Colin. 2010. *Chameleons of Africa: An Atlas including the Chameleons of Europe, the Middle East and Asia*, Chimaira edition. Chimaira, Frankfurt am Main, Germany. 832 pp.

[8673] Tilbury, C. R., M. M. Madkour, D. Saltissi, and M. Suleiman. 1987. Acute renal failure following the bite of Burton's carpet viper, *Echis coloratus* Günther in Saudi Arabia: Case report and review. *Saudi Medical Journal* 8:87-95.

[8674] Tillack, Frank, and Christoph Kucharzewski. 2004. [Review of] Khan, Muhammad Sharif (2002), *Die Schlange Pakistans*—Edition Chimaira, Frankfurt am Main: 265 S., 115 Farbfotos, 92 Grafiken, 25 Karten, 3 Tabellen; ISBN 3-930612-43-7; 34,80 Euros. xxxxx. xxxxx:92-96. (In German.)
(Review of the German edition.)

[8675] Tillman, J. Edward, Abbas Poosti, Steve Rossello, and Anne Eckert. 1981. Structural evolution of Sanandaj-Sirjan Ranges near Esfahan, Iran. *American Association of Petroleum Geologists Bulletin* 65(4[April]): 674-687, figs. 1[map], 2-10.

[8676] Timofeev, Boris I. 1997. Notes on the reproduction of *Neurergus crocatus* in captivity. Pages 173-176 *in Advances in Amphibian Research in the Former Soviet Union*, vol. 2.

[8677] Tinkle, Donald W., and J. Whitfield Gibbons. 1977. The distribution and evolution of viviparity in reptiles. *Miscellaneous Publications of the Museum of Natural History of the University of Michigan* (154):1-55, illus.

[8678] Titus, Tom A., and Allan Larson. 1995. A molecular phylogenetic perspective on the evolutionary radiation of the salamander family Salamandridae. *Systematic Biology* 44(2[June]):125-151, figs. 1-8, tables 1-3.
(Only taxa occurring in Soutwest Asia have been indexed.)

[8679] Tiwari, Shiv Kumar. 1991. *Zoogeography of Indian Ampbibians: Distribution, Diversity and Spatial Relationships*. Today & Tomorrow's Printers & Publishers, New Delhi, India. 187 pp.

[8680] Tjurin, S. V. 1986. A record of scaleless specimen of saw-scaled carpet viper *Echis multisquamatus*. *In* Natalia Borisovna Ananjeva and Leo Jakovlevich Borkin, eds., Systematics and Ecology of Amphibians and Reptiles. *Trudy Zoologicheskogo Instituta, Akademiya Nauk SSSR, Leningrad* [*Proceedings of the Zoological Institute, Academy of Sciences of the SSSR, Leningrad*] 157:202. (In Russian, with English abstract.)

[8681] Tleuberdina, P. A., and I. G. Danilov. 2007. Valentin Vasilyevich Kuznetsov (1923-2006). *Russian Journal of Herpetology* 14(1[January-April]):80, Portrait.

[8682] Tofohr, O. 1907. Syrische Reptilien. *Die Aquarien- und Terrarium-Zeitschrift* (*DATZ*), *Stuttgart* 15: 181-182.

[8683] Toimastov, S. S. 1989. [Morphological features of toads in the region of Lake Yashilkul in the Pamir]. *Izvestiya Akademii Nauk Tadzhikiskoi SSR Otdelenie Biologicheskikh Nauk* 1989:43-48. (In Russian, with Tadzhik summary.)

[8684] Tok, Cemal Varol. 1992. Taxonomical status of central Anatolia *Ophisops elegans* (Sauria: Lacertidae) population. *Doğa-Turk. Zooloji Dergisi* [*Turkish Journal of Zoology*] 16:405-414.

[8685] Tok, Cemal Varol. 1993. On the samples of *Ophisops elegans* (Sauria: Lacertidae) collected in the vicinity of Beysehir. *Doğa-Turk. Zooloji Dergisi* [*Turkish Journal of Zoology*] 17:511-518. (In Turkish, with English summary.)

[8686] Tok, Cemal Varol. 1993. *Resadiye* (*Datça*)*Yarimadasi Herpetofaunasi Üzrinde Taksonomik ve Biolojik Arastirmalar*. Doctoral Thesis. Ege Üniversitesi Fen Bil. Enst. Bornova-Izmir, Turkey. xxxxx pp. (In Turkish.)

[8687] Tok, Cemal Varol. 1995. Herpetofauna of Resadiye (Datca) Peninsula. *Doğa-Turkish Journal of Zoology* 19:119-122.

[8688] Tok, Cemal Varol. 1995. Resadiye (Datca) yarimadasi'nin herpetofaunasi [Herpetofauna of Resadiye (Datca) Peninsula]. *Doğa-Turkish Journal of Zoology*

19:119-122. (In Turkish.)

[8689] Tok, Cemal Varol. 1999. The taxonomy and ecology of *Mauremys caspica rivulata* Valenciennes, 1833 (Testudinata: Bataguridae) and *Testudo graeca ibera* Pallas, 1811 (Testudinata: Testudinidae) on Resadiye (Datça) Peninsula. *Turkish Journal of Zoology* 23: 17-21.

[8690] Tok, Cemal Varol. 1999. Resadiye (Datca) Yarimadasi'nin Anura Türleri Hakkinda Morfologik Bir Arastirma (Anura: Bufonidae, Hylidae, Ranidae). *Turkish Journal of Zoology* 23:565-581. (In Turkish.)

[8691] Tok, Cemal Varol, Mehmet Kutsay Atatür, and Dinçer Ayaz. 2000. Morphological characterisation of a population of *Rana ridibunda* Pallas, 1771 in the Dalaman area, Turkey. *Zoology in the Middle East, Heidelberg* 20:47-54, fig. 1, 2 tables.

[8692] Tok, Cemal Varol, Mehmet Kutsay Atatür, and Ertan Taşkavak. 1997. Taxonomic status of *Asaccus elisae* (F. Werner, 1895) from Birecik, Anatolia. *Israel Journal of Zoology* 43:71-77, fig. 1, tables 1-4.

[8693] Tok, Cemal Varol, Durmuş Cihan, and Dinçer Ayaz. 2002. A new record of *Macrovipera lebetina obtusa* (Viperidae) from south-eastern Anatolia. *Zoology in the Middle East, Heidelberg* 25:23-26, fig. 1.

[8694] Tok, Cemal Varol, Bayram Göçmen, and Ahmet Mermer. 1999. Kuzey Kibris Türk Cumhuriyeti *Mabuya vittata* (Seritli Kertenkele) (Sauria: Scincidae) Örnekleri Hakkinda [On the specimens of *Mabuya vittata* (banded lizard) (Sauria:Scincidae) from the Turkish Republic of Northern Cyprus]. *Turkish Journal of Zoology* 23:583-589, figs. 1-2, 1 table. (In English, with abstracts in English and Turkish.)

[8695] Tok, Cemal Varol, and Yusuf Kumlutaş. 1996. On *Vipera ammodytes transcaucasiana* (Viperidae) from Perşembe, Black Sea region of Turkey. *Zoology in the Middle East, Heidelberg* 13:47-50, fig. 1, table 1.

[8696] Tok, Cemal Varol, Murat Tosunoğlu, Dinçer Ayaz, Kerim Çiçek, and Çiğdem Gül. 2009. Hematology of the Lycian salamander, *lyciasalamandra fazilae*. *North-Western Journal of Zoology* 5(2):321-329, fig. 1, tables 1-3.

[8697] Tok, Cemal Varol, Murat Tosunoğlu, Çiğdem Gül, Burcu Yigini, Mehmet Türkakin, Gülsah Saruhan, and Serhat Kaya. 2006. Erythrocyte count and size in some colubrids (Reptilia: Ophidia) from Turkey. *Russian Journal of Herpetology* 13([May-August]):97-100, fig. 1, 1 table.

[8698] Tokar, Anatoly A. 1986. Studien zur taxonomischen Lage der zentralasiatischen Schlangen der Gattung *Eryx* (Daud., 1803). Pages 174-178,242 *in* Emilia Ivanovna Vorobeva, ed., *Gerpetologicheskie issledovaniya v mongolskoi narodnoi respublike* [*Herpetological Studies in Mongolia*]. Academy of Sciences of the USSR, Moscow, USSR. (In Russian.)

[8699] Tokar, Anatoly A. 1989. [On the discovery of *Eryx elegans* (Gray) outside its normal area of distribution]. *Vestnik Zoologii* [*Zoological Record*], *Kiev* 1989:25. (In Russian.)

[8700] Tokar, Anatoly A. 1989. [Revision of the genus *Eryx* (Serpentes, Boidae), based on osteological data]. *Vestnik Zoologii* [*Zoological Record*], *Kiev* 1989:46-55. (In Russian.)

[8701] Tokar, Anatoly A. 1989. [Abstract] Study of systematics of genus *Eryx* (Boidae). Page [unnumbered] in *First World Congress of Herpetology, 11-19 September 1989, University of Kent at Canterbury, United Kingdom. Abstracts*.

[8702] Tokar, Anatoly A. 1991. A revision of the subspecies structure of javelin sand boa, *Eryx jaculus* (Linnaeus, 1758) (Reptilia, Boidae). *Gerpetologicheskie Issledovaniia, Leningrad* [*Herpetological Researches, Leningrad*] 1991:18-41,171, figs. 1-6, 7[map], 8, 9[map], 4 tables. (In Russian, with English and Russian abstracts [Russian abstract, p. 171].)

[8703] Tokar, Anatoly A. 1995. Taxonomic revision of the genus *Gongylophis* Wagler 1830: *G. conicus* (Schneider 1801) and *G. muelleri* Boulenger 1892 (Serpentes Boidae). *Tropical Zoology* 8:347-360, figs. 1, 2-3 [maps].

[8704] Tokar, Anatoly A. 1995. [Abstract] Taxonomic revision of the genus *Gongylophis* Wagler 1830 (Serpentes: Boidae). Pages 55 *in* Natalia Borisovna Ananjeva, ed., *Abstracts of the Second Asian Herpetological Meeting, 6-10 September, 1995, Asgabat, Turkmenistan*. Folium Publishing Co., Moscow, Russia.

[8705] Tokar, Anatoly A. 1996. Taxonomic revision of the genus *Gongylophis* Wagler 1830: *G. colubrinus* (L. 1758) (Serpentes Boidae). *Tropical Zoology* 9:1-17, figs. 1 [map], 2-10.

[8706] Tokar, Anatoly A., and Fritz Jürgen Obst. 1993. *Eryx jaculus* (Linnaeus, 1758) — Westliche Sandboa. Pages 35-53 *in* Wolfgang Böhme, ed., *Handbuch der Reptilien und Amphibien Europas*, vol. 3/I: Schlangen (Serpentes) I (Typhlopidae, Boidae, Colubridae 1: Colubrinae). (Includes figs. 4-6, 7-9[maps].) AULA-Verlag, Wiesbaden, Germany. (In German.)

[8707] Tokar, Anatoly A., A. N. Tokar, and Michael Leonidovich Golubev. 1995. [Abstract] Comments on the validity of *Coluber atayevi* Tuniyev et Shammakov, 1993 (Ophidia: Colubridae). Pages 55 *in* Natalia Borisovna Ananjeva, ed., *Abstracts of the Second Asian Herpetological Meeting, 6-10 September, 1995, Asgabat, Turkmenistan*. Folium Publishing Co., Moscow, Russia.

[8708] Tokobaev, M. M., ed. 1986. *Free-living and Parasitic Scolecida of the Fauna of Kirgizia*. Ilim, Frunze, Kirgizistan. 160 pp.

[8709] Tollitt, M. E. 1986. Dates and authorship of the text volumes of the Histoire Naturelle section of Savigny's Description de l'Egypte. *Bulletin of Zoological Nomenclature* 43([April]):107-111.

[8710] Tomasini, Otto von. 1894. Skizzen aus dem Rep-

tilienleben Bosniens und der Hercegowina. *Wiss. Mitt. Bosn. Hercg., Sarajevo* 2:560-661. (In German.)

[8711] Toporkova, L. J., and L. N. Stepanov. 1977. Rediscovery of the snake-eyed skink, *Ablepharus pannonicus grayanus*, in southwestern Tadjikistan. Gerpetologicheskii Sbornik. *In* Natalia Borisovna Ananjeva, Leo Jakovlevich Borkin, and Ilya Sergeevich Darevsky, eds., Herpetological Collected Papers. *Trudy Zoologicheskogo Instituta, Akademiya Nauk SSSR, Leningrad* [*Proceedings of the Zoological Institute, Academy of Sciences of the SSSR, Leningrad*] 74:115,137. (In Russian, with English and Russian abstracts [Russian abstract p. 137].)

[8712] Toriba, Michihisa. 1993 [1992]. [Review of] *Hanbook to Middle East Amphibians and Reptiles*, by Alan E. Leviton, Steven C. Anderson, Kraig Adler, and Sherman A. Minton. *The Snake* 24:169-170.

[8713] Toriba, Michihisa. 1993. *Bungarus* Daudin, 1803. Pages 117-122 *in* Philippe et al Golay, ed., *Endoglyphs and other Major Venomous Snakes of the World.* Azemiops, Aïre-Geneva, Switzerland.

[8714] Toriba, Michihisa. 1994. [Review of] *The Venomous Sea Snakes: a Comprehensive Bibliography*. *The Snake* 26:81-82.

[8715] Toriba, Michihisa. 1994. Gender of the genus *Amphiesma* Duméril, Bibron and Duméril. *The Snake* 26:145.

[8716] Torki, Farhang. 2006. Spermatogenesis in the agama *Trapelus lessonae* (Agamidae: Reptilia) in the central Zagros Mountains, Iran. *Zoology in the Middle East, Heidelberg* 38:21-28, figs. 1-4, 1 table.

[8717] Torki, Farhang. 2007. Sexual dimorphism in the banded dwarf gecko, *Tropiocolotes helenae fasciatus* (Gekkonidae) on the western Iranian plateau. *Zoology in the Middle East, Heidelberg* 40:33-38, figs. 1-3, 2 tables.

[8718] Torki, Farhang. 2009. Sexual dimorphism of scale keeling in *Asaccus kurdistanensis* Rastegar-Pouyani, Nilson & Faizi, 2006. *Herpetozoa* 22(1/2[30 June]): 79-82, figs. 1[col.] -2, tables 1-2.

[8719] Torki, Farhang. 2009. Einige ökologische und biologische Aspekte von *Echis carinatus sochureki* Stemmler, 1969, mit Anmerkungen zur wahrscheinlichen Ausbreitung der Gattung *Echis* Merrem, 1820 in Südwest-Asien. *Sauria* 31:33-37, figs. 1-6.

[8720] Torki, Farhang. 2009. [*Biosystematics of reptiles on the Lorestan province.*]. Iran Department of the Environment, Khorramabad, Iran. 204 pp. (In Persian.)

[8721] Torki, Farhang. 2010. Beschreibung eines neuen *Asaccus* (Reptilia: Phyllodactylidae) aus der Provinz Lorestan, Iran. *Sauria* 32(4):3-16, figs. 1, 2[map], 3-8, 9[map], table 1. (In German and English as separate texts.)

[8722] Torki, Farhang. 2010. Die Andreas-Zornatter *Hierophis andreanus* (Werner, 1917) im Western des Iran. *Sauria* 32(4):27-32.

[8723] Torki, Farhang. 2011. Description of a new species of *Carinatogecko* (Squamata: Gekkonidae) from Iran. *Salamandra* 47(2):63-70.

[8724] Torki, Farhang. 2012. Notes on sexual dimorphism of *Carinatogecko heteropholis* (Reptilia: Gekkonidae) (Minton, Anderson et Anderson), 1970). *Russian Journal of Herpetology* 19(4[October-December]):284-286, figs. 1-2, table 1.

[8725] Torki, Farhang, Faraham Ahmadzadeh, Çetin Ilgaz, Aziz Avci, and Yusuf Kumlutaş. 2011. Description of four new *Asaccus* Dixon and Anderson, 1973 (Reptilia: Phyllodactylidae) from Iran and Turkey. *Amphibia-Reptilia* 32(2[April]):185-202, figs. 1[map], 2-7, tables 1-4.

[8726] Torki, Farhang, and Ahmad Gharzi. 2008. Spermatogenesis timing in a population *Ophisops elegans* (Sauria: Lacertidae), western Iran. *Asiatic Herpetological Research* 11:132-135, figs. 1-3, tables 1-2.

[8727] Torki, Farhang, Ahmad Gharzi, Farsaneh Nazari-Serenjeh, Soheila Javanmardi, and Nasin Heidari. 2008. Geckos of the genera *Tropiocolotes* and *Asaccus* in the Zagros Mountains, Iran. *Gekko* 5(2):31-43, figs. 1-12, 13-14[maps], tables 1-3.

[8728] Torki, Farhang, Nasin Heidari, and Muhammad Sharif Khan. 2010. A morphological and ecological study of *Asaccus nasrullahi* Werner 2006 (Reptilia: Phyllodactylidae) in western Iran. *Russian Journal of Herpetology* 17(3):195-201.

[8729] Torki, Farhang, U. Manthey, and M. Barts. 2011. Eine neuer *Hemidactylus* Oken 1817 aus der Provinz Lorestan, Wes-Iran, mit Anmerkungen zu *Hemidactylus robustus* Heyden, 1827 (Reptilia: Squamata: Gekkonidae). *Sauria* 33(4):47-56.

[8730] Torki, Farhang, and M. Sharifi. 2007. Einige biologische Aspecte con *Asaccus kurdistanensis* Rastegar-Pouyani, Nilson & Faizi 2006 (Reptilia: Gekkonidae). *Sauria* 29:19-25.

[8731] Tornier, Gustav. 1899. *Reptilia*. *In* O. Carlgren, F. Hilgendorf, E. von Martens, P. Matschie, Gustav Tornier, and W. Weltner, eds., *Symbolae Physicae seu Icones Adhuc Ineditae Corporum Naturalium Novorum aut minus Cognitorum quae ex Itineribus per Libyam, Aegyptum, Nubiam, Dongaliam, Syriam, Arabiam et Habessiniam Publico Institutis Sumptu Friderici Guilelmi Hemprich et Christiani Godofredi Ehrenberg Medicinae et Chiurgiae Doctorum, Studio Annis MDCCCXX to MDCCCXXV Redierunt*, vol. Zoologica. Georgii Reimeri, Berlin., Reptilia, pp. 3-4, pls. 1-5. (In German.)
(Previously unpublished plates of Hemprich and Ehrenberg with explanation by Gustav Tornier.)

[8732] Tornier, Gustav. 1905. Schildkroten und Eidechsen aus Nordest Africa und Arabien. Aus C.V. Erlanger's und O. Neumann's Forschungresie. *Zoologische Jahrbücher (Jena): Abteilung für Systematik, Geographie und Biologie der Tiere* 22:365-388.

[8733] Tortonese, Enrico. 1948. Osservazioni biologiche su Anfibi e Rettili di Rodi, Anatolia, Palestina e Egitto. *Archivo Zoologico Italiano, Padova* 33:379-402. (In Italian.)

[8734] Tortonese, Enrico. 1952. Quelques notes sur la faune corcodilienne et sur celle des lacs salés du Canal de Suez. *Hidrobiology Mecmuasi, Istanbul* 1:49. (In French.)

[8735] Tosunoğlu, Murat, Dinçer Ayaz, Cemal Varol Tok, and Başaran Dülger. 2004. An investigation on the blood cells of the leopard gecko, *Eublepharis angramainyu* (Reptilia: Sauria: Eublepharidae). *Asiatic Herpetological Research* 10:230-234, fig. 1, 3 tables.

[8736] Tosunoğlu, Murat, Yunus Emre Dinçaslan, and İbrahim Uysal. 2010. The herpetofauna of the east Turkish province of Iğdir. *Herpetozoa* 23(1/2[30 July]):92-94, fig. 1[map], tables 1-2.

[8737] Tosunoğlu, Murat, Bayram Göçmen, Mehmet Kutsay Atatür, and İ. Ethem Çevik. 2001. Morphological and serological investigations on *Lacerta laevis* Gray, 1838 (Sauria: Lacertidae) populations from Anatolia. *Zoology in the Middle East, Heidelberg* 23:55-60, fig. 1, table 1.

[8738] Tosunoğlu, Murat, Bayram Göçmen, Ertan Taşkavak, and Abidin Budak. 1999. A serological comparison of the populations of the *Lacerta laevis* complex in northern Cyprus and southern Turkey. *Zoology in the Middle East, Heidelberg* 19:117-122, figs. 1-2.

[8739] Tosunoğlu, Murat, Çiğdem Gül, and İbrahim Uysal. 2009. The herpetofauna of Tenedos (Bozcaada, Turkey). *Herpetozoa* 22(1/2[30 June]):75-78, figs. 1[maps], 2, tables 1-2.

[8740] Tosunoğlu, Murat, Cemal Varol Tok, Kurtuluş Olgun, Nurhayat Özdemir, and Çiğdem Gül. 2011. Hematology of the northern banded newt, *Ommatotriton ophryticus* (Amphibia: Urodela) from north Anatolia. *Russian Journal of Herpetology* 18(1[January-March]):59-64, fig. 1, tables 1-4.

[8741] Tourenq, C., A. Khassim, M. Swaf, M. K. Shuriqi, E. Smart, M. Kiolkowski, M. Brook, R. Selwan, and L. Perry. 2009. Characterisation of the Wadi Wurayah catchment basin, the first mountain protected area in the United Arab Emirates. *International Journal of Ecology and Environmental Sciences* 35(4):289-311.

[8742] Toussignant, Alan, and David Crews. 1994. Effect of exogenous estradiol applied at different embryonic stages on sex determination, growth, and mortality in the leopard gecko (*Eublepharis macularius*). *Journal of Experimental Zoology* 268:17-21.

[8743] Toussignant, Alan, and David Crews. 1995. Incubation temperature and gonadal sex affect growth and physiology in the leopard gecko (*Eublepharis macularius*), a lizard with temperature-dependent sex determination. *Journal of Morphology* 224(2[May]):159-170, figs. 1-5, tables 1-2.

[8744] Toussignant, Alan, Brian E. Viets, D. Flores, and David Crews. 1995. Ontogenetic and social factors affect the endocrinology and timing of reproduction in the female leopard gecko (*Eublepharis macularius*). *Hormones and Behavior* 29:141-153.

[8745] Townsend, T. M., Allan Larson, E. Louis, and J. Robert Macey. 2004. Molecular phylogenetics of Squamata: The position of snakes, amphisbaenians, and dibamids, and the root of the squamate tree. *Systematic Biology* 53(5):1-23.

[8746] Tozer, E. T. 1989. Tethys, Thetis, Thethys, or Thetys? What, where, and when was it? *Geology* 17([October]):882-884.

[8747] Trape, Jean-François, Laurent Chirio, Donald G. Broadley, and Wolfgang Wüster. 2009. Phylogeography and systematic revision of the Egyptian cobra (Serpentes: Elapidae: *Naja haje*) species complex, with the description of a new species from West Africa. *Zootaxa* (2236[21 September]):1-25, figs. 1-8, 9[map], tables 1-5.

[8748] Tremper, Ronald L. 1996. Leopard geckos: past and present. *Reptiles USA Annual* 1997:136-143.

[8749] Tremper, Ronald L. 1997. Designer leopard geckos. *Reptiles* 5([March]):16-18.

[8750] Treolar, Peter J., and Michael P. Coward. 1991. Indian plate motion and shape: constraints on the geometry of the Himalayan orogen. *In* A. Pérez-Estaún and M. P. Coward, eds., xxxxx xxxxx. *Tectonophysics* 191:189-198, figs. 1-6.

[8751] Treolar, Peter J., Michael P. Coward, M. P. Williams, and M. A. Khan. 1989. Basement cover imbrication south of the Main Mantle Thrust, North Pakistan. *Geological Society of America, Special Papers* :137-152.

[8752] Treolar, Peter J., and D. C. Rex. 1990. Postmetamorphic cooling history of the Indian Plate crystalline thrust-stack, Pakistan, Himalaya. *Journal of the Geological Society of London* 147:735-738.

[8753] Treolar, Peter J., and D. C. Rex. 1990. Cooling and uplift histories of the crystalline thrust-stack of the Indian Plate internal zones west of Nanga Parbat, Pakistan Himalaya. *Tectonophysics* 180:323-349.

[8754] Treolar, Peter J., D. C. Rex, P. G. Guise, Michael P. Coward, Mike P. Searle, M. G. Petterson, B. F. Windley, M. Q. Jan, and I. W. Luff. 1989. K-Ar and Ar-Ar geochronology of the Himalayan collision in northwest Pakistan: constraints on the timing of collision, deformation, metamorphism and uplift. *Tectonics* 8:881-909.

[8755] Tristram, Henry Baker. 1865. *The Land of Israel. A Journal of Travels in Palestine Undertaken with Special Reference to its Physical Character*. Society for Promoting Christian Knowledge, London, England, UK.xx + 651 pp., pls., maps.

[8756] Tristram, Henry Baker. 1867. *The Natural History of the Bible: being a review of the physical geography, geology, and meteorology of the Holy Land; with a*

description of every animal and plant mentioned in Holy Scripture, 1st edition. Society for the Promotion of Christian Knowledge, London, England, UK. viii + 520 pp., illus.
(Many editions (reprintings) from the 2nd in 1868 at least through the 10th in 1911.
Reprinted 2002 by Gorgias Press LLC, New Jersey.)

[8757-8758] Tristram, Henry Baker. 1884. *The Fauna and Flora of Palestine. The Survey of Western Palestine*. Committee of the Palestine Exploration Fund, London, England, UK. xxii + 455 pp., pls. 1-20.

[8759] Tristram, Henry Baker. 1888. *The Fauna and Flora of Palestine. The Survey of Western Palestine*. Committee of the Palestine Exploration Fund, London, England, UK. xxii + 455 pp., 20 col. pls.

[8760] Tristram, Henry Baker. 1892. *Natural History of Palestine: A lecture delivered for the Palestine Exploration Fund*. Palestine Exploration Fund, London, England, UK. 32 pp.

[8761] Troidl, Siegfried, and Angelika Troidl. 2000. Bemerkungen zu *Lacerta strigata* Eichwald, 1831 im Terrarium. *Die Eidechse, Beiträge zur Kenntnis der Lacertiden* (*Bonn/Bremen*) 11:49-54. (In German.)

[8762] Tromp, S. W. 1954. The stratigraphy and main structural features of Afghanistan. Part 1. *Proceedings of the Koninklijke Nederlandsche Akademie van Wetenschappen* (*Amsterdam*), ser. B, 57:370-394.

[8763] Trost, E. 1953. Die Entwicklung, Histogenese und Histologie der Epiphyse, der Paraphyse, der Velum transversum, des Dorsalsackes und des subcommissuralen Organs bei *Anguis fragilis*, *Chalcides ocellatus* und *Natrix natrix*. *Acta Anatomica* 18:326-342. (In German.)

[8764] Trutnau, Ludwig. 1967. Herpetologische Reiseskizzen aus der Türkei. *Die Aquarien- und Terrarium-Zeitschrift* (*DATZ*), *Stuttgart* 20:339-342. (In German.)

[8765] Trutnau, Ludwig. 1967. Herpetologische Reiseskizzen aus der Türkei II. *Die Aquarien- und Terrarium-Zeitschrift* (*DATZ*), *Stuttgart* 20:376-378. (In German.)

[8766] Trutnau, Ludwig. 1975. *Europäische Amphibien und Reptilien*. Belser Verlag, Stuttgart, Germany. 212 pp. (In German.)

[8767] Trutnau, Ludwig. 1990. *Schlangen im Terrarium: Haltung, Pflege und Zucht*, vol. 2. Giftschlangen. Verlag Eugen Ulmer, Stuttgart, Germany. 272 pp.

[8768] Tsai, M. C., C. Y. Lee, and Avner Bdolah. 1983. Mode of neuromuscular blocking action of a toxic phospholipase A_2 from *Pseudocerastes fieldi* (Field's horned viper) snake venom. *Toxicon* 21(4):527-534, figs. 1-6.

[8769] Tsairi, Hadas, and Amos Bouskila. 2004. Ambush site selection of a desert snake (*Echis coloratus*) at an oasis. *Herpetologica* 60(1[March]):13-23, figs. 1-2, tables 1-2.

[8770] Tsaruk, Oleg J. 1985. [Abstract] [About the systematics of *Trapelus agilis* s. str.-complex (Agamidae)]. Pages 225-226 *in Voprosy Gerpetologii: Avtoref. Dokl. VI-j Vsesoyuz. Gerpetol. Konf.* [*Problems of Herpetology. Sixth All-Union Herpetological Conference Abstracts*], *18-20 September 1985, Tashkent*. Nauka [Science] Press, Leningrad, USSR. (In Russian.)

[8771] Tsaruk, Oleg J. 1995. [Abstract] A review of herpetofauna of Uzbekistan. Pages 56 *in* Natalia Borisovna Ananjeva, ed., *Abstracts of the Second Asian Herpetological Meeting, 6-10 September, 1995, Asgabat, Turkmenistan*. Folium Publishing Co., Moscow, Russia.

[8772] Tsaruk, Oleg J. 1996. Catching and trading with Horsfield's tortoise *Agrionemys horsfieldi* Gray in central Asia. Pages 205-206 *in* Soptom, ed., *Proceedings of the International Congress of Chelonian Conservation*. Editions Soptom, Gonfaron.

[8773] Tschoop, R. H. 1967. The general geology of Oman. Pages 231-242 *in Proceedings of the 7th World Petroleum Congress*, vol. 2. World Petroleum Congress, Mexico City, Mexico.

[8774] Tsellarius, Aleksey Yuri. 1975. [Fauna, habitat distribution and abundance of reptiles of Repetek Preserve]. *Izvestiya Akademii Nauk Turkmenskoi SSR*, ser. Ser. Biol., :42-47. (In Russian.)

[8775] Tsellarius, Aleksey Yuri. 1977. A contribution to the ecology of *Eremias grammica* (Lacertidae, Sauria) in East Karakumy. *Zoologicheski'i Zhurnal, Akademyia Nauk SSSR* 56:224-231. (In Russian, with English summary.)

[8776] Tsellarius, Aleksey Yuri. 1985. [Foraging and use of space by lizards in deserts]. *Voprosy Gerpetologii* [*Nauka, Leningrad*] 6:227-228. (In Russian.)

[8777] Tsellarius, Aleksey Yuri. 1986. Preliminary report on the role of day lizards in desert communities. *In* Natalia Borisovna Ananjeva and Leo Jakovlevich Borkin, eds., Systematics and Ecology of Amphibians and Reptiles. *Trudy Zoologicheskogo Instituta, Akademiya Nauk SSSR, Leningrad* [*Proceedings of the Zoological Institute, Academy of Sciences of the SSSR, Leningrad*] 157:167-176, figs. 1-6. (In Russian, with English summary.)

[8778] Tsellarius, Aleksey Yuri. 1990. [Reptiles and their place in the pistacio forest (Turkmenistan, Badkhyz)]. *Izvestiya Akademii Nauk Turkmenskoi SSR* 1990: 38-46. (In Russian.)

[8779] Tsellarius, Aleksey Yuri. 1992. Presmykajuszczies̨a Badkhyzskogo zapovednika v 1975-80 gg. Pages 100-110 *in* Kh I. Atamuradov, ed., *Priroda Badkhyza* [*Badkhyz Nature*]. RIPO "Turkmenistan", Ashkhabad, Turkmenistan. (In Russian.)
(Author also as Czellarius, A. J.)

[8780] Tsellarius, Aleksey Yuri. 1994. Behaviour and mode of life of the monitor in sand desert. *Priroda, Moskova* xxxxx:26-35.

[8781] Tsellarius, Alexey Yuri. 1995. [Abstract] Sex ratio and spatial structure of populations of *Varanus griseus* in sand deserts of Middle Asia. Pages 56 *in* Natalia Borisovna Ananjeva, ed., *Abstracts of the Second Asian Herpetological Meeting, 6-10 September, 1995, Asgabat, Turkmenistan*. Folium Publishing Co., Moscow, Russia.

[8782] Tsellarius, Aleksey Yuri, and Vladimir A. Cherlin. 1981. [On the ecology of the mottled lizards (Lacertidae, Sauria) in Badkhyz]. *Izvestiya Akademii Nauk Turkmenskoi SSR* 1981:46-52. (In Russian.)

[8783] Tsellarius, Aleksey Yuri, and Vladimir A. Cherlin. 1981. [On the question of interspecific relationships of *Psammophis lineolatum* & *Psammophis schokari* in Badkhyz]. *Izvestiya Akademii Nauk Turkmenskoi SSR* 1981:79-80. (In Russian.)

[8784] Tsellarius, Aleksey Yuri, and Vladimir A. Cherlin. 1991. Individual identification and new method of marking of *Varanus griseus* (Reptilia, Varanidae) in field conditions. *Gerpetologicheskie Issledovaniia, Leningrad* [*Herpetological Researches, Leningrad*] 1991:104-118,173, figs. 1-10. (In Russian, with English and Russian abstracts [Russian abstract, p. 173].)

[8785] Tsellarius, Aleksey Yuri, and Vladimir A. Cherlin. 1994. [Duration of egg incubation in *Varanus griseus* and emergence of hatchlings to the surface in the sand deserts of Middle Asia]. *Selevinia* 2:43-46. (In Russian.)

[8786] Tsellarius, Aleksey Yuri, Vladimir A. Cherlin, and Yuri A. Lukin. 1983. [Reptile population of Eroilanduz drainless depression (Badkhyz, Turkmenia)]. *Izvestiya Akademii Nauk Turkmenskoi SSR* 1983:63-66. (In Russian.)

[8787] Tsellarius, Aleksey Yuri, Vladimir A. Cherlin, and Yuri G. Menshikov. 1991. Predvaritelinoe soobshchenie o Rabotakh po izucheniyu biologii *Varanus griseus* (Reptilia, Varanidae) v crednei Asii [Prelimiary report on the study of biology of *Varanus griseus* (Reptilia, Varanidae) in Middle Asia]. *Gerpetologicheskie Issledovaniia, Leningrad* [*Herpetological Researches, Leningrad*] 1991:61-103,172, figs. 1-23. (In Russian, with English and Russian abstracts [Russian abstract, p. 172].)

[8788] Tsellarius, Aleksey Yuri, and Yuri G. Men'shikov. 1994. Indirect communications and its role in the formation of social structure in *Varanus griseus* (Sauria). *Russian Journal of Herpetology* 1([July]):121-132, figs. 1-5.

[8789] Tsellarius, Aleksey Yuri, and Yuri G. Men'shikov. 1995. Construction of nest burrows and protection of clutch by females of *Varanus griseus*. *Zoologicheski'i Zhurnal, Akademyia Nauk SSSR* 74:119-129. (In Russian.)

[8790] Tsellarius, Aleksey Yuri, Yuri G. Men'shikov, and Elena Yu Tsellarius. 1995. Spacing pattern and reproduction in *Varanus griseus* of western Kyzylkum. *Russian Journal of Herpetology* 2([July-December]): 153-165, figs. 1-5.

[8791] Tsellarius, Aleksey Yuri, and Elena Yu Tsellarius. 1996. Courtship and mating in *Varanus griseus* of western Kyzylkum. *Russian Journal of Herpetology* 3([July-December]):122-129, figs. 1-2.

[8792] Tsellarius, Alexey Yuri, and Elena Yu Tsellarius. 1997. Behavior of *Varanus griseus* during encounters with conspecifics. *Asiatic Herpetological Research* 7:108-130, Appendix I, figs. 1-17.

[8793] Tsellarius, Aleksey Yuri, Elena Yu Tsellarius, and Yuri G. Men'shikov. 1998 [1997]. Notes on the diet and foraging of *Varanus griseus*. *Russian Journal of Herpetology* 4([July-December]):170-181, figs. 1-7, 1 table.
(Although the cover bears the imprint "Volume 4, Number 2, July-December 1997" the copyright notation on p. 83, the first page in the issue, states "c 1998 Folium Publishing Company." The first paper in the issue was "Submitted December 16, 1996." The copy in the Library of the California Academy of Sciences was received on 26 March 1998. It is unlikely that this issue of the journal could have been issued in 1997 so that sometime during the first quarter of 1998 is likely.)

[8794] Tsellarius, Elena Yu, and Aleksey Yuri Tsellarius. 1997. Thermal conditions of activity of *Varanus griseus*. *Zoologicheski'i Zhurnal, Akademyia Nauk SSSR* 76([February]):206-211, illus. (In Russian, with English summary.)

[8795] Tsoar, H. 1974. Desert dune morphology and dynamics, El Arish (northern Sinai). *Zeitschrift für Geomorphologie* 20:41-61.

[8796] Tsoar, H. 1976. Characterization of sand dune environments by their grain-size, minerology and surface texture. Pages 327-343 *in* D. H. K. Amiran and Y. Ben-Arieh, eds., *Geography in Israel*. Israel National Committee, International Geographical Union, Jerusalem, Israel.

[8797] Tsobkallo, G. 1936. Farmakologicheskie svoistva yada gyurzy [Pharmacological properties of the venom of *Vipera lebetina*]. *Byulleten' Eksperimental'noi Biologii i Meditsiny* 2. (In Russian.)

[8798] Tsobkallo, G. 1940. Farmakologicheskaya kharakteristika yada gyurzy. [Pharmacological characteristics of the venom of *Vipera lebetina*]. *Farmakologiya i Toksikologiya* 3. (In Russian.)

[8799] Tu, Anthony T. 1973. Neurotoxins of animal venoms: snakes. *Annual Review of Biochemistry* 42: 235-258.

[8800] Tu, Anthony T. 1977. *Venoms: Chemistry and Molecular Biology*. Wiley, New York, New York, USA. xxxxx pp.

[8801] Tu, Anthony T., T. S. Lin, and A. L. Bieber. 1975. Purification and chemical characterization of the major neurotoxin from the venom of *Pelamis platurus*.

Biochemical Journal 14:3408-3413.

[8802] Tucker, Anton D., Damien Broderick, and Lorelei Kampe. 2001. Age estimation of *Eretmochelys imbricata* by sclerochronology of carapacial scutes. Linnaeus Fund Research Report. *Chelonian Conservation and Biology* 4(1[November]):219-222, figs. 1-4, table 1.

[8803] Tucker, Gregory E. 1996. *Modeling the large-scale interaction of climate, tectonics, and topography. Technical Report Series, Pennsylvania State University, Earth System Science Center*, vol. 96-003. Earth System Science Center, College of Earth & Mineral Sciences, Pennsylvania State University, University Park, Pennsylvania. xv + 267 pp., illus., maps.

[8804] Tucker, P. 1995. Some observations on keeping the wonder gecko (*Teratoscincus scincus*). *SWHS Journal* 2:13-15.

[8805] Tuck Jr., Robert G. 1971. Amphibians and reptiles from Iran in the United States National Museum Collection. *Bulletin of the Maryland Herpetological Society* 7:48-86.

[8806] Tuck Jr., Robert G. 1971. Rediscovery and redescription of the Khuzistan dwarf gecko, *Microgecko helenea* Nikolsky (Sauria: Gekkonidae). *Proceedings of the Biological Society of Washington* 83:477-482.

[8807] Tuck Jr., Robert G. 1973. Additional notes on Iranian reptiles in the United States National Collection. *Bulletin of the Maryland Herpetological Society* 9: 13-14.

[8808] Tuck Jr., Robert G. 1974. Some amphibians and reptiles from Iran. *Bulletin of the Maryland Herpetological Society* 10:59-65.

[8809] Tuck Jr., Robert G. 1974. Geographic distribution: *Bufo olivaceus*. *Herpetological Review* 5(4[December]):107.

[8810] Tuck Jr., Robert G. 1974. Geographic distribution: *Rana macrocnemis pseudodalmatina*. *Herpetological Review* 5(4[December]):107.

[8811] Tuck Jr., Robert G. 1974. Geographic distribution: *Cyrtodactylus scaber*. *Herpetological Review* 5(4[December]):107.

[8812] Tuck Jr., Robert G. 1974. Geographic distribution: *Coluber rhodorhachis*. *Herpetological Review* 5(4[December]):108.

[8813] Tuck Jr., Robert G. 1974. Geographic distribution: *Echis carinatus*. *Herpetological Review* 5(4[December]):108.

[8814] Tuck Jr., Robert G. 1974. Geographic distribution: *Lytorhynchus ridgewayi*. *Herpetological Review* 5(4[December]):108.

[8815] Tuck Jr., Robert G. 1974. Marha-ye sammi va khatarnak-e Iran va kelid-e shenasa'i anha. [Poisonous and dangerous snakes of Iran and a key to their identification]. *Shekar va Tabi'at* [*Hunting and Nature*] 1353:44-52. (In Persian.)

[8816] Tuck Jr., Robert G. 1975. Geographic distribution: *Bufo bufo*. *Herpetological Review* 6([December]):115.

[8817] Tuck Jr., Robert G. 1977. [The turtles and tortoises of Iran]. *Shekar va Tabi'at* [*Hunting and Nature*] 210:20-25,60-65. (In Persian.)

[8818] Tuck Jr., Robert G. 1977. [The turtles of Iran]. *Shekar va Tabi'at* [*Hunting and Nature*] 214:20-25,60-65. (In Persian.)

[8819] Tuck Jr., Robert G. 1979. Notes on the Turan Biosphere Reserve herpetofauna, northwestern Iran. *Bulletin of the Maryland Herpetological Society* 15: 95-123.

[8820] Türkozan, Oğuz. 2000. Reproductive ecology of the loggerhead turtle, *Caretta caretta*, on Fethiye and Kizilot beaches, Turkey. *Chelonian Conservation and Biology* 3(4[November]):686-692, fig. 1[map], tables 1-7.

[8821] Türkozan, Oğuz, Dinçer Ayaz, Cemal Varol Tok, and D. Cihan. 2003. On *Testudo graeca* Linnaeus, 1758 specimens of Mardin Province. *Turkish Journal of Zoology* 27:145-151.

[8822] Türkozan, Oğuz, and İbrahim Baran. 1996. Research on the Loggerhead Turtle, *Caretta caretta* of Fethiye Beach. *Turkish Journal of Zoology* 20:183-188.

[8823] Türkozan, Oğuz, and Salih Hakan Durmuş. 2001. Albino Loggerhead and Green Turtle (*Caretta caretta* and *Chelonia mydas*) hatchlings in Turkey. *In* Max Kasparek and Andrew Campbell, eds., Marine Turtles in the Eastern Mediterranean. *Zoology in the Middle East, Heidelberg* 24:133-136, figs. 1-2, table 1.

[8824] Türkozan, Oğuz, Çetin Ilgaz, and Serdar Sak. 2001. Carapacial scute variation in loggerhead turtles, *Caretta caretta*. *In* Max Kasparek and Andrew A. Campbell, eds., Marine Turtles in the Eastern Mediterranean. *Zoology in the Middle East, Heidelberg* 24:137-142, tables 1-2.

[8825] Türkozan, Oğuz, Ferhat Kiremit, James Ford Parham, Kurtuluş Olgun, and Ertan Taşkavak. 2010. A quantative reassessment of morphology-based taxonomic schemes for Turkish tortoises (*Testudo graeca*). *Amphibia-Reptilia* 31(1[January]):69-83, figs. 1[map], 2-3, tables 1-3, Appendix.

[8826] Türkozan, Oğuz, Ferhat Kiremit, Ertan Taşkavak, and Kurtuluş Olgun. 2006 [2005]. Status, distribution, and population structure of land tortoises in European Thrace and northwestern Anatolia. *Russian Journal of Herpetology* 13(3[September-December]):187-194, figs. 1[map], 2—5, tables 1-4.

[8827] Türkozan, Oğuz, Yusuf Kumlutaş, and Salih Hakan Durmuş. 2004. Comparative morphology of three populations of *Testudo graeca* Linnaeus, 1758 from the western Taurus Mountains, Turkey. *Russian Journal of Herpetology* 11([January-April]):12-20, figs. 1[map], 2-3, tables 1-4.

[8828] Türkozan, Oğuz, Yusuf Kumlutaş, and Çetin Ilgaz. 2001. On the possible occurrence of the marginated

tortoise, *Testudo marginata*, in Turkey. *Chelonian Conservation and Biology* 4(1[November]):208-210, figs. 1[map], 2, table 1.

[8829] Türkozan, Oğuz, Kurtuluş Olgun, Ertan Taşkavak, and Ferhat Kiremit. 2004. On the occurrence of the Zagros Mountain tortoise, *Testudo perses* Perälä, 2002 in Turkey. *Russian Journal of Herpetology* 11([May-August]):150-152, figs. 1[map], 2-4, 1 table.

[8830] Tuijl, L. van. 1995. Revised catalogue of the type specimens of recent amphibians and reptiles in the "Zoologisch Museum" University of Amsterdam, the Netherlands. *Bulletin Zoölogisch Museum, Universiteit van Amsterdam* 14:125-143.

[8831] Tumajanov, I. I. 1971. Changes of the Great Caucasus forest vegetation during the Pleistocene and Holocene. Pages 73-87 *in* Peter H. Davis, Peter C. Harper, and Ian C. Hedge, eds., *Plant Life of South-West Asia*. (Includes fig.1, pls. 1-2.) The University Press for The Botanical Society of Edinburgh, Aberdeen, Scotland, UK.

[8832] Tuna, Vahdet. 1988. The remains of a fossil soft-shelled turtle (*Trionyx*) from the Bayraktepe area (Turkey). *Zoology in the Middle East, Heidelberg* 2:63-67, figs. 1-2.

[8833] Tuniyev, Boris Sakoevich. 1989. [Abstract] On independence of Colchis centre of amphibians and reptiles. Page [unnumbered] in *First World Congress of Herpetology, 11-19 September 1989, University of Kent at Canterbury, United Kingdom. Abstracts*.

[8834] Tuniyev, Boris Sakoevich. 1990. On the independence of the Colchis center of amphibian and reptile speciation. *Asiatic Herpetological Research* 3([April]):67-84, figs. 1-9, 10[map], table 1.

[8835] Tuniyev, Boris Sakoevich. 1994. [Zoogeographical analysis of herpetofauna of Caucasian State Biosphere Reserve and herpetogeographical division of its area]. *Trudy Kavkaz. Biosphern. Zapoved.* :159-173. (In Russian.)

[8836] Tuniyev, Boris Sakoevich. 1995. On the Mediterranean influence on the formation of herpetofauna of the Caucasian isthmus and its main xerophilous refugia. *Russian Journal of Herpetology* 2(2):95-119, figs. 1-6[maps], 7, 8-10[maps], table 1.
(Cover states "Volume 2, Number 2, July-December 1995" but on the bottom of page 79 [first page in issue], there is the annotation "c 1996 Folium Publishing Company." The California Academy of Sciences Library received a copy on 9 January 1996, which suggests a publication date during the latter part of December 1995.)

[8837] Tuniyev, Boris Sakoevich. 1998 [1997]. About exact borders of the Colchis Biogeographical Province. *Russian Journal of Herpetology* 4([July-December]): 182-185, fig. 1[map].
(Although the cover bears the imprint "Volume 4, Number 2, July-December 1997" the copyright notation on p. 83, the first page in the issue, states "c 1998 Folium Publishing Company." The first paper in the issue was "Submitted December 16, 1996." The copy in the Library of the California Academy of Sciences was received on 26 March 1998. It is unlikely that this issue of the journal could have been issued in 1997 so that sometime during the first quarter of 1998 is likely.)

[8838] Tuniyev, Boris Sakoevich. 1999 [1998]. A systematic list of amphibians from the Alpides of the Caucasus and Middle Asia, with comments on their taxonomy. *Advances in Amphibian Research in the Former Soviet Union* 3:43-75.

[8839] Tuniyev, Boris Sakoevich. 2003. Pulsation of lizard's areas on the north-west Caucasus. Pages 164 *in* Natalia Ananjeva, Gennady Cherepanov, Larissa Iohansen, Roman Kalikov, and Olga Tsinenko, eds., *12th Ordinary General Meeting, Societas Europaea Herpetologica (SEH), Saint-Petersburg, Russia, 12-16 August 2003. Programme and Abstracts*. Zoological Institute of the Russian Academy of Sciences for the Societas Europaea Herpetologica, St. Petersburg, Russia.

[8840] Tuniyev, Boris Sakoevich, Chary Ataevich Ataev, and Sakhat Muradovich Shammakov. 1991. [*Stellio erythrogaster nurgeldievi* ssp. n. (Agamidae: Sauria), the new subspecies of Khorassan stellion from eastern Kopet Dagh]. *Izvestiya Akademii Nauk Turkmenskoi SSR*, ser. Biologicheskikh Nauk, 1991:50-55. (In Russian.)

[8841] Tuniyev, Boris Sakoevich, Chary Ataevich Ataev, and Sakhat Muradovich Shammakov. 1997. On the distribution of *Coluber ravergieri* and *Coluber nummifer* in Turkmenistan and the possible evolutionary reasons for their polymorphism. *Asiatic Herpetological Research* 7:131-136, figs. 1-8.

[8842] Tuniyev, Boris Sakoevich, Chary Ataevich Ataev, and Sakhat Muradovich Shammakov. 1998. Report on fauna of amphibians and reptiles from eastern Kopet Dag in Turkmenistan. *Russian Journal of Herpetology* 5(1[January-June]):74-81, figs. 1-7.

[8843] Tuniyev, Boris Sakoevich, Michael Aleksandrovich Bakradze, and S. Y. Beregovaya. 1987. On the distribution and ecology of the banded newt, *Triturus vittatus* (Jenyns, 1835). *Trudy Zoologicheskogo Instituta, Akademiya Nauk SSSR, Leningrad* [*Proceedings of the Zoological Institute, Academy of Sciences of the SSSR, Leningrad*] 158:161-169. (In Russian.)

[8844] Tuniyev, Boris Sakoevich, Goran Dusej, and Börje Flärdh. 1999. Zoogeographic analysis of the herpetofauna of south-western Turkmenistan. *Russian Journal of Herpetology* 6([May-August]):125-142, figs. 1 [map], 2-4.

[8845] Tuniyev, Boris Sakoevich, and Ye S. Hurranian. 1986. Vidovoi sostav i dnevnaya aktivnost reptilii Khosorovskogo Zapovednika [Species composition

and daily activity of reptiles of Khosrov State Reserve]. *Biologicheskii Zhurnal Armenii* 39:572-576. (In Russian.)

[8846] Tuniyev, Boris Sakoevich, Göran Nilson, and Claes Andrén. 2010. A new species of viper (Reptilia, Viperidae) from the Altay and Saur Mountains, Kazakhstan. *Russian Journal of Herpetology* 17(2[20 June]):110-120, figs. 1-11, 12[map], tables 1-9.

[8847] Tuniyev, Boris Sakoevich, and Sergei V. Ostrovskikh. 2001. Two new species of vipers of "*kaznakovi*" complex (Ophidia, Viperidae) from the western Caucasus. *Russian Journal of Herpetology* 8([May-August]):117-126, figs. 1-12 [col.], map.

[8848] Tuniyev, Boris Sakoevich, and Sakhat Muradovich Shammakov. 1993. *Coluber atayevi* sp. nov. (Ophidia, Colubridae) from the Kopet-Dag Mountains of Turkmenistan. *Asiatic Herpetological Research* 5([December]):1-10, figs. 1-3, col. pl. 1, table2 1-2.

[8849] Tuniyev, Boris Sakoevich, Sako Tuniyev, Tom Kirschey, and Konrad Mebert. 2011. Notes on the dice snake (*Naturx tessellata*) from the Caucasian Isthmus. Pages 343-356 *in* Konrad Mebert, ed., *The Dice Snake,* Natrix tessellata*: Biology, Distribution and Conservation of a Palaearctic Species*. *Mertensiella*, 18 (20 September 2011). Deutsche Gessellschaft für Herpetologie und Terrarienkunde, Rheinbach, Germany.

[8850] Tuniyev, S. B., A. Avci, Boris Sakoevich Tuniyev, Aram L. Agasian, and L. A. Agasian. 2012. Description of a new species of shield-head vipers — *Pelias olguni* sp. nov. from basin of upper flow of the Kura River in Turkey. *Russian Journal of Herpetology* 19(4[October-December]):314-332, figs. 1-22, tables 1-15.

[8851] Tunner, Heinz G. 1973. Demonstration of the hybrid origin of the common green frog *Rana esculenta* L. *Naturwissenschaften* 60(10):481-482.

[8852] Tunner, Heinz G. 1973. Das Albumin und andere Bluteiweisse bei *Rana ridibunda* Pallas, *Rana lessonae* Camerano, *Rana esculenta* Linné und deren Hybriden. *Zeitschrift für Zoologische Systematik und Evolutionsforschung* 11(3):219-233. (In German.)

[8853] Tunner, Heinz G. 1974. Die klonale Structur einer Wasserfroschpopulation. *Zeitschrift für Zoologische Systematik und Evolutionsforschung* 12:309-314. (In German.)

[8854] Tunner, Heinz G. 1976. Aggressives Verhalten bei *Rana ridibunda, Rana Lessonae* und der hybriden *Rana esculenta*. *Zoologischer Anzeiger* 196:67-79. (In German.)

[8855] Tunner, Heinz G. 1979. The inheritance of morphology and electrophoretic markers from homotypic crosses of the hybridogenetic *Rana esculenta*. *Mitteilungen aus dem Hamburgischen Zoologisches Museum und Institut* 55:89-109.

[8856] Tunner, Heinz G., and Susanna Heppich. 1982. A genetic analysis of water frogs from Greece: evidence for the existence of a cryptic species. *Zeitschrift für Zoologische Systematik und Evolutionsforschung, Hamburg* 20:209-223, figs. 1-9, tables 1-2.

[8857] Tunner, Heinz G., and Susanna Heppich-Tunner. 1991. Genome exclusion and two strategies of chromosome duplication in oogenesis of a hybrid frog. *Naturwissenschaften* 78:32-34.

[8858] Tunner, Heinz G., and Thomas M. Uzzell. 1974. Das Serumalbumin bei *Rana ridibunda perezi* (Salientia, Ranidae). *Salamandra* 10:137-139. (In German.)

[8859] Turgay, Ferai, and Mehmet Kutsay Atatür. 1994. Feeding biology in *Hemidactylus turcicus* (Lacertilia: Gekkonidae) populations of the Izmir region. *Doğa-Turkish Journal of Zoology* 18:123-129.

[8860] Turner, J. E. C. 1956. 20. Dhaman or rat snake (*Pytas mucosus*) drinking milk. *Journal of the Bombay Natural History Society* 54([December]):196-197.

[8861] Tuviev, B. S. 1982. [On the reproductive behavior of the Asia Minor newt (*Triturus vittatus*)]. *Vestnik Zoologii* [*Zoological Record*], *Kiev* 3:69-70. (In Russian.)

[8862] Twerenbold, P. 1987. *Anatomische Untersuchungen an Vertreten der Schlangenfamilie Colubridae*. Diploma. Univ. Zurich, Zurich, Switzerland. 35 pp. (In German.)

[8863] Tytov, O. A., V. N. Peskov, and A. U. Brovko. 2003. Taxonomical analysis of morphological variety of the sand lizard (*Lacerta agilis*) on the territory of Ukraine. Pages 165 *in* Natalia Ananjeva, Gennady Cherepanov, Larissa Iohansen, Roman Kalikov, and Olga Tsinenko, eds., *12th Ordinary General Meeting, Societas Europaea Herpetologica* (*SEH*), *Saint-Petersburg, Russia, 12-16 August 2003. Programme and Abstracts*. Zoological Institute of the Russian Academy of Sciences for the Societas Europaea Herpetologica, St. Petersburg, Russia.

[8864] Tytov, O. A., V. N. Peskov, and A. U. Brovko. 2005. Taxonomical analysis of morphological variety of the sand lizard (*Lacerta agilis*) in Ukraine. Pages 100-101 *in* Natalia Ananjeva and Olga Tsinenko, eds., *Herpetologia Petropolitana. Proceedings of the 12th Ordinary Meeting of the Societas Europaea Herpetologica, August 12-16, 2003, St. Petersburg, Russia*. (Includes table 1.) *Russian Journal of Herpetology*, 12 (Suppl.). Societas Europaea Herpetologica, St. Petersburg, Russia.

[8865] Udías, A. 1985. Seismicity of the Mediterranean Basin. Pages 55-63 *in* D. J. Stanley and F. C. Wezel, eds., *Geological Evolution of the Mediterranean Basin*. Springer-Verlag, New York, New York, USA.

[8866] Udvardy, M. D. F. 1959. Notes on the ecological concepts of habitat, biotope, and niche. *Ecology* 40:725-728.

[8867] Udvardy, M. D. F. 1975. A classification of the biogeographical provinces of the world. *International Union for the Conservation of Nature, Occasional*

Paper, Man and the Biosphere Programme Project 8:1-49.

[8868] Udvardy, M. D. F. 1985. Biogeographical provinces of the Indomalayan Realm, western part and eastern part. *in Revised Maps for a Classification of the Biogeographical Provinces of the World. UNESCO Man and the Biosphere Program*, Project 8. xxxxx, xxxxx.

[8869] Ueno, Shun-Ichi, and Kenji Nakamura. 1966. The anurans collected by the Kyoto University Pamir-Hindukush Expedition 1960. Pages 327 *in Results of the Kyoto University Scientific Expedition to the Karakoram and Hindukush, 1955*, vol. 8.

[8870] Uerpmann, H.-P., and W. Frey. 1981. Die Umgebung von Gar-e-Kamarbad (Belt-Cave) und Gar-e Ali Tappe (Beh. Schar, Mazanderan, N-Iran) heute und im Spätpleistozän. *Beihefte zum Tübinger Atlas des Vorderen Orients*, ser. A, 8:134-190. (In German.)

[8871] Üzüm, Nazan Taşkin. 2009. A skeletochronological study of age, growth and longevity in a population of the Caucasian salamander, *Mertensiella caucasica* (Waga 1876) (Caudata: Salamandridae) from Turkey. *North-Western Journal of Zoology* 5(1):74-84, fig. 1[map], 2-4, tables 1-2.

[8872] Üzüm, Nazan Taşkin, Aziz Avci, Çetin Ilgaz, and Kurtuluş Olgun. 2008. a new specimen of *Eublepharis angramainyu* Anderson et Leviton, 1966 (Reptilia: Sauria: Eublepharidae), leopard gecko, in southeastern Anatolia, Turkey. *Russian Journal of Herpetology* 15([May-August]):129-132, figs. 1[map] -2, 1 table.

[8873] Üzüm, Nazan Taşkin, and Kurtuluş Olgun. 2009. Age, size and growth in two populations of the southern crested newt, *Triturus karelini* (Strauch 1870) from different altitudes. *Herpetologica* 65(4[December]):373-383, figs. 1-3, tables 1-2.

[8874] Ulber, Thomas, and Frank Gericke. 1988. Zur Problematik der Verwandtschaftsverhältnisse in der Gattung *Cyrtodactylus* Gray 1827 und Bemerkungen zur Gattung *Nactus* Kluge 1983 (Reptilia: Sauria: Gekkonidae). Der Versuch einer — auch philosophischen — Analyse. *Veröffentlichungen aus der Naturhistorisches Museum, Schleusingen* 3:67-74, figs. 1-9. (In German, with English abstract.)

[8875] Ullerich, F.-H. 1966. Karyotyp und DNS-Gehalt von *Bufo bufo, B. viridis, B. bufo* x *B. viridis* und *B. calamita* (Amphibia, Anura). *Chromosoma* (*Berlin*) 18:316-342. (In German.)

[8876] Ulmasov, Khayot A., K. Karaev, B. T. Djumageldyev, O. A. Sennikova, Sakhat Muradovich Shammakov, and Michael B. Evgen'ev. 1995. [Abstract] The role of heat shock proteins in lizards' adaptation to high temperature environment. Pages 56-57 *in* Natalia Borisovna Ananjeva, ed., *Abstracts of the Second Asian Herpetological Meeting, 6-10 September, 1995, Asgabat, Turkmenistan*. Folium Publishing Co., Moscow, Russia.

[8877] Ulmasov, Khayot A., A. Ovezmukhammedov, K. K. Karnev, and Michael B. Evgen'ev. 1988. Molecular mechanisms of adaptation to hyperthermy in eukaryotic organisms: 3. Induction of heat-shock proteins in two *Leishmania* species. *Molecular Biology* (*Moscow*) 22:1583-1589. (In Russian, English summary.)

[8878] Ulmasov, Khayot A., Olga G. Zatsepina, Vasilii Molodtsov, and Michael B. Evgen'ev. 1999. Natural body temperature and kinetics of heat-shock protein synthesis in the toad-headed agamid lizard *Phrynocephalus interscapularis*. *Amphibia-Reptilia* 20([8 February]):1-9, figs. 1-4.

[8879] Ulmasov, Khayot A., Olga G. Zatsepina, S. A. Rybtsov, B. T. Dzhumageldyev, and Michael B. Evgen'ev. 1997. Some aspects of the state of heat shock system in lizards of different ecological niches. *Izvestiya Rossiskoi Akademii Nauk*, ser. Biologicheskaya 2, ([March-April]):131-141, illus. (In Russian, with English summary.)

[8880] Umar, Muhammad, Abdul Salam Khan, Gilbert Kelling, and Akhtar Muhammad Kassi. 2011. Depositional environments of Campanian-Maastrichtian successions in the Kirthar Fold Belt, southwest Pakistan: Tectonic influences on late Cretaceous sedimentation across the Indian passive margin. *Sedimentary Geology* 237(1-2[15 May]):30-35, figs. 1-14, tables 1-3. (Online: doi:10.1016/j.sedgeo.2011.02.001)

[8881] Umweltbüro, Wolf. 2001. Kazanli Environmental Pollution in March 2001 2001. Report on the chemical analysis of samples. Preliminary results of a rapid assessment. Unpublished report, 10 pp. (Also available at www.ex.ac.uk/telematics/EuroTurtle/medas).

[8882] Underwood, Garth. 1950. On the distribution of snakes of the family Boidae. *Proceedings of the Zoological Society of London* 120([February]):713-714.

[8883] Underwood, Garth. 1954. On the classification and evolution of geckos. *Proceedings of the Zoological Society of London* 124([November]):469-492, 1 fig. [map].

[8884] Underwood, Garth. 1955. Classification of geckos. *Nature* 175(4468[18 June]):1089.

[8885] Underwood, Garth. 1967. *A Contribution to the Classification of Snakes. British Museum* (*Natural History*) *Publication*, vol. 653. British Museum (Natural History), London, England, UK. x + 179 pp., figs. 1-14, 2 tables.

[8886] Underwood, Garth. 1976. A systematic analysis of boid snakes. Pages 151-175 *in* Angus d'Albini Bellairs and Christopher Barry Cox, eds., *Morphology and Biology of Reptiles*. (Includes figs. 1-10.) *Linnaean Society Symposium Series, No. 3*. Academic Press for the Linnaean Society, London, England, UK.

[8887] Underwood, Garth. 1977. Comments on phyletic analysis of gekkotan lizards. Pages 53-55 *in* Max K. Hecht, P. C. Goody, and Bessie M. Hecht, eds., *Major Patterns in Vertebrate Evolution*. Plenum Press, New York, New York, USA.

[8888] Underwood, Garth. 1979. Classification and distribution of venomous snakes in the World. Pages 15-40 *in* C. Y. Lee, ed., *Snake Venoms: Handbook of Experimental Pharmacology*. (Includes 6 figs.) *Handbook of Experimental Pharmacology*, 52. Springer-Verlag, New York, New York, USA and Berlin and Heidelberg, Germany.

[8889] Underwood, Garth. 1997 [1996]. An overview of venomous snake evolution. Pages 1-13 *in* Roger S. Thorpe, Wolfgang Wüster, and Anita Malhotra, eds., *Venomous Snakes: Ecology, Evolution and Snakebite*. (Includes fig. 1, table 1.) *Symposia of the Zoological Society of London*, 70. Clarendon Press, Oxford, England, UK.

[8890] Underwood, Garth, and Elazar T. Kochva. 1993. On the affinities of the burrowing asps *Atractaspis* (Serpentes: Atractaspididae). *Zoological Journal of the Linnean Society* 107:3-64, figs. 1-21.

[8891] Underwood, Garth, and Andrew F. Stimson. 1990. A classification of pythons (Serpentes, Pythoninae). *Journal of Zoology, London* 221(4[August]):565-603, figs. 1-8, 9[map], tables 1-6, Appendices I-II.

[8892] UNEP/IUCN. 1990. Report on the status of the Mediterranean marine turtles. MAP Technical Report Series No. 42. UNEP, Athens, 204 pp.

[8893] UNEP-WCMC. 1988. Turkey: Dilek Yarimadisi NP (Dilek peninsula). UNEP-WCMC web pages *<http://www.unep-wcmc.org/protected=areas/data/sample/0075v.htm>*.

[8894] UNEP-WCMC. 1988. Turkey: Gelbolu Yarmadasi HNP (Gallipoli Peninsula Historic National Park). UNEP-WCMC web pages *<http://www.unep-wcmc.org/protected=areas/data/sample/0077v.htm>*.

[8895] UNEP-WCMC. 1989. Islamic Republic of Iran: Alborz-e Markazy and Karaj Protected Areas. Protected Areas Database on UNEP-WCMC web pages *<http://www. unep-wcmc.org/protected=areas/data/sample/1653v.htm>*.

[8896] UNEP-WCMC. 1989. Islamic Republic of Iran: Golestan Biosphere Reserve, National Park... and the adjacent Ghokhod Protected Area. Protected Areas Database on UNEP-WCMC web pages *<http://www.unep-wcmc.org/protected=areas/data/sample/1653v.htm>*.

[8897] UNEP-WCMC. 1989. Islamic Republic of Iran: Arjan Protected Area and Biosphere Reserve. Protected Areas Database on UNEP-WCMC web pages *<http://www. unep-wcmc.org/protected=areas/data/sample/1653v.htm>*.

[8898] UNEP-WCMC. 1989. Islamic Republic of Iran: Mooteh Protected Area. Protected Areas Database on UNEP-WCMC web pages *<http://www. unep-wcmc.org/protected=areas/data/sample/1653v.htm>*.

[8899] Unger, F., and Theodor Kotschy. 1865. *Die Insel Cypern ihrer physischen und organischen Natur nach mit Rücksicht auf ihren frühere Geschichte*. W. Braumüller, Wien, Österreich. 598 pp.

[8900] United States Board on Geographic Names, ed. 1990. *Jordan. Official Standard Names Gazetteer*. United States Board on Geographic Names, Washington, DC, USA. xxxxx pp.

[8901] Uğurtaş, İsmail Hakki, Murat Sevinç, Mehmet Öz, and R. S. Kaya. 2006. New localities of *Leptotyphlops macrorhynchus* (Jan, 1862) (Reptilia: Leptotyphlopidae) in Turkey. *Turkish Journal of Zoology* 30: 373-376.

[8902] Uğurtaş, İsmail Hakki, Hikmet Sami Yildirimhan, and Mehmet Öz. 2000. Herpetofauna of the eastern region of the Amanos Mountains (Nur). *Turkish Journal of Zoology* 24:257-261.

[8903] Uğurtaş, İsmail Hakki, Hikmet Sami Yildirimhan, and Murat Sevinç. 2003. The amphibians and reptiles of south-east Anatolia, Turkey. Pages 165 *in* Natalia Ananjeva, Gennady Cherepanov, Larissa Iohansen, Roman Kalikov, and Olga Tsinenko, eds., *12th Ordinary General Meeting, Societas Europaea Herpetologica* (*SEH*)*, Saint-Petersburg, Russia, 12-16 August 2003. Programme and Abstracts*. Zoological Institute of the Russian Academy of Sciences for the Societas Europaea Herpetologica, St. Petersburg, Russia.

[8904] Uğurtaş, İsmail Hakki. 1989. Herpetofauna of Bursa — Uludağ region. *Doğa-Turk. Zooloji Dergisi* [*Turkish Journal of Zoology*] 13:241-248.

[8905] Uğurtaş, İsmail Hakki. 1995. Taxsonomical [*sic*], biological, and distributional investigations on *Pelobates syriacus* Boettger 1889 (Anura, Pelobatidae) in Turkey. *Doğa-Turkish Journal of Zoology* 19:123-145.

[8906] Uğurtaş, İsmail Hakki. 2001. Variation in *Pelobates syriacus* in Turkey. *Asiatic Herpetological Research* 9:139-141, figs. 1 [map], 2.

[8907] Uğurtaş, İsmail Hakki, Katarina Ljubisavljevic, Vesna Sidorovska, Milos L. Kalezić, and Georg Džukić. 2002. Morphological differentiation of eastern spadefoot toad (*Pelobates syriacus*) populations. *Israel Journal of Zoology* 48:13-32.

[8908] Uğurtaş, İsmail Hakki, Theodore Johnstone Papenfuss, and Nikolai Lutseanovich Orlov. 2002 [2001]. New record of *Walterinnesia aegyptia* Lataste, 1887 (Ophidia: Elapidae: Bungarinae) in Turkey. *Russian Journal of Herpetology* 8([September-December]): 239-245, col. figs. 1 [map], 2-15.

[8909] Uğurtaş, İsmail Hakki, Murat Sevinç, and Hikmet Sami Yildirimhan. 2003. Erythrocyte size and morphology of some tortoise and turtles from Turkey. *Zoological Studies* 42:173-178.

[8910] Uğurtaş, İsmail Hakki, Hikmet Sami Yildirimhan, and Mehmet Kalkan. 2004. The feeding biology of *Rana macrocnemis* Boulenger, 1885 (Anura: Ranidae), collected in Uludağ, Bursa, Turkey. *Asiatic Herpetological Research* 10:215-216, figs. 1[map], 2.

[8911] Uğurtaş, İsmail Hakki, Irfan Yilmaz, and Hikmet Sami Yildirimhan. 1999. Two new localities for

Bombina bombina (Anura, Discoglossidae) in Turkey. *Russian Journal of Herpetology* 6([September-December]):247-250, figs. 1[map], 2-3, 2 tables.

[8912] Urness, Carol, ed. 1967. *A Naturalist in Russia. Letters from Peter Simon Pallas to Thomas Pennant*. University of Minnesota Press, Minneapolis, Minnesota, USA. 189 pp., illus.

[8913] Ursenbacher, S., S. Schweiger, L. Tomovic, Jelka Crnobrnja-Isailovic, and W. Meyer. 2008. Molecular phylogeography of the nose-horned viper (*Vipera ammodytes*, Linnaeus (1758)): evidence for high genetic diversity and multiple refugia in the Balkan peninsula. *Molecular Phylogenetics and Evolution* 46:1116-1128.

[8914] U.S. Department of Defense, Defense Intelligence Agency. 1991. *Venomous Snakes of the Middle East* (*Identification Guide*). Department of Defense, Washington, DC. viii + 160 pp., maps and illus.

[8915] U.S. Department of the Navy, Office of Naval Intelligence. 1962. *Poisonous Snakes of the World: A Manual for Use by U.S. Amphibious Forces*, ONI Study 3-62 edition. Department of the Navy (U.S. Government Printing Office), Washington, DC. (2) + 168 pp., 36 col. figs.

[8916] U.S. Department of the Navy (Bureau of Medicine and Surgery). 1991. *Poisonous Snakes of the World*. Dover Publications, Inc., New York, New York, USA. xvi + 203 pp., Reprint. Originally published in 1966.

[8917] USGS, and ARAMCO. 1963. Geological map of the Arabian Peninsula. U.S. Geological Survey and Arabian American Oil Company, Washington, DC, USA. 1:2,000,000.

[8918] USNMFS. 2001. US National Marine Fisheries. Website: <*http://www.nmfs.noaa.gov/prot=res/*>.

[8919] Utiger, Urs, Notker Helfenberger, Beat Schätti, Catherine Schmidt, Markus Ruf, and Vincent Ziswiler. 2002. Molecular systematics and phylogeny of Old and New World ratsnakes, *Elaphe* Auct., and related genera (Reptilia, Squamata, Colubridae). *Russian Journal of Herpetology* 9([May-August]):105-124, figs. 1-5.

[8920] Utiger, Urs, and Beat Schätti. 2004. Morphology and phylogenetic relationships of the Cyprus racer, *Hierophis cypriensis*, and the systematic status of *Coluber gemonensis gyarosensis* Mertens (Reptilia: Squamata: Colubridae). *Revue suisse de Zoologie* 111: 225-238.

[8921] Utiger, Urs, Beat Schätti, and Notker Helfenberger. 2005. The Oriental colubrine genus *Coelognathus* Fitzinger, 1843 and classification of Old and New World racers and ratsnakes (Reptilia, Squamata, Colubridae, Colubrinae). *Russian Journal of Herpetology* 12(1[January-April]):39-60, figs. 1-5, tables 1-3.

[8922] Uzzell, Thomas M. 1979. Immunological variation in *Rana lessonae* (Amphibia, Salientia). *Mitteilungen aus dem Zoologischen Museum in Berlin* 55:29-33.

[8923] Uzzell, Thomas M. 1979 [1978]. Immunological distances between the serum albumins of *Rana ridibunda* and *Rana lessonae*. *Proceedings of the Academy of Natural Sciences of Philadelphia* 130([13 February]):1-10, fig. 1, table 1.

[8924] Uzzell, Thomas M. 1982. Immunological relationship of Western Palearctic water frogs (Salientia: Ranidae). *Amphibia-Reptilia* 3([25 November]):135-143, fig. 1, tables 1-2.

[8925] Uzzell, Thomas M. 1982. Introgression and stabilisation in western Palearctic water frogs. Pages 275-295 *in* D. Mossakowski and G. Roth, eds., *Environmental Adaptation and Evolution*. Gustav Fischer Verlag, Stuttgart, Germany and New York, New York, USA.

[8926] Uzzell, Thomas M., and Leszek Berger. 1975. Electrophoretic phenotypes of *Rana ridibunda, Rana lessonae*, and their hybridogenetic associate, *Rana esculenta*. *Proceedings of the Academy of Natural Sciences of Philadelphia* 127(2[15 July]):13-24, figs. 1, 2[map], 3-4, tables 1-2.

[8927] Uzzell, Thomas M., and Ilya Sergeevich Darevsky. 1973. The relationships of *Lacerta portshinskii* and *Lacerta raddei* (Sauria, Lacertidae). *Herpetologica* 29([March]):1-6, figs. 1[map] -2, 2 tables.

[8928] Uzzell, Thomas M., and Ilya Sergeevich Darevsky. 1973. Electrophoretic examination of *Lacerta mixta*, a possible hybrid species (Sauria, Lacertidae). *Journal of Herpetology* 7([5 February]):11-15, fig. 1, 1 table.

[8929] Uzzell, Thomas M., and Ilya Sergeevich Darevsky. 1975. Biochemical evidence for the hybrid origin of the parthenogenetic species of the *Lacerta saxicola* complex (Sauria: Lacertidae), with a discussion of some ecological and evolutionary implications. *Copeia* 1975(2[23 May]):204-222, figs. 1, 2-4[maps], 5-6, 7[map], 8, 9-11[maps], tables 1-6.

[8930] Uzzell, Thomas M., and Ilya Sergeevich Darevsky. 1977. *Rana ridibunda* and *Rana esculenta*: a leaky hybridogenetic system (Amphibia Salientia). *Proceedings of the Academy of Natural Sciences of Philadelphia* 128(9[27 April]):147-171, fig. 1, tables 1-4.

[8931] Uzzell, Thomas M., and Hansjorg Hotz. 1979. Electrophoretic and morphological evidence for two forms of green frogs (*Rana esculenta* complex) in Peninsula Italy (Amphibia, Salientia). *Mitteilungen aus dem Zoologischen Museum in Berlin* 55:13-27.

[8932] Uzzell, Thomas M., Hansjorg Hotz, Gaston-Denis Guex, and Peter Beerli. 1994. Albumin cDNA sequences of western Palearctic water frogs: Evolutionary changes in frog albumins. *Zoologica Poloniae* 39:509-510.
(Brief summary article, no bibliography)

[8933] Vahedi, M. 1976. *Ecological Data of the Kavir Protected Region*. Department of Environment, Tehran, Iran. 23 pp.

[8934] Vakker, V. G., Z. K. Brushko, and Vladimir G. Kol-

bintsev. 1985. [Parasite fauna of the common sheltopusik *Ophiosaurus apodus* Pall. 1775 in Kazakhstan]. *Izvestiya Akademiya Nauk Kazakhskoii SSR* (*Biol.*) 1985:36-39. (In Russian, with Kazakh summary.)

[8935] Vaks, Anton, Miryam Bar-Matthews, Avner Ayalon, Alan Matthews, Ludwik Halicz, and Amos Frumkin. 2007. Desert speleothems reveal climatic window for African exodus of early modern humans. *Geology* 35(9[September]):831-834, figs. 1-2.

[8936] Valakos, S., and D. Papapanagiotou. 1985. The herpetofauna of Kastellorizo (Megisti) island (SE Aegean Archipelago). *British Herpetological Society Bulletin* 11:9-12.

[8937] Valdiya, K. S. 1993. Uplift and geomorphic rejuvenation of the Himalaya in the Quaternary period. *Current Science* 64([June]):873-885, figs. 1-17.

[8938] Valeh, N., and M. Davoudzadeh. 1977. Geology of the Khoranagh sector, *in* Explanatory text of the Ardekan Quadrangle map. Geological Survey of Iran Geological Quadrant H8, part 2, pp. 69-114.

[8939] Valenciennes, Achille. 1861. Note sur les animaux d'Abyssinie rapportées par M. Courbon. *Comptes Rendus Hebdomadaires des Séances de l'Academie de Sciences* 52:433-434.

[8940] Valentine, Barry D. 1964. A preliminary key to the families of salamanders and sirenids with gills or gill slits. *Copeia* 1964(3[10 September]):582-583.

[8941] Van Buren, E. D. 1939. The fauna of ancient Mesopotamia as represented in art. *Anal. Orient. Comment. Sci. Rebus Orient. Antiq.* 18.

[8942] Vandellii, Domenico. 1761. *Epistola de Holothurio, et Testudine coriacea ad celeberrimum Carolum Linnaeum. Equitem Naturae Curioforum. Dioscoridem II.* Conzatti, Padova. 12 pp. (In Latin.)

[8943] Vandellii, Domenico. 1797. Florae et faunae Lusitanicae specimen. *Memorias da Academia Real de Lisboa* 1:37-79. (In Latin.)

[8944] van den Elzen, Paul. 1980. Zur Abwehrreaktion von *Blanus strauchi aporus* Werner, 1898 (Reptilia: Sauria: Amphisbaenidae). *Salamandra* 16(1[15 March]):52-56, figs. 1-4. (In German, with English summary.)

[8945] van der Kooij, J. 2001. The herpetofauna of the Sultinate of Oman. Part 3: The true lizards, skinks and monitor lizards. *Podarcis* 2(1):15-26.

[8946] van der Kooij, J. 2001. The herpetofauna of the Sultinate of Oman. Part 4: The terrestrial snakes. *Podarcis* 2(2):54-64.

[8947] van der Kuyl, Antoinette C., Donato L. Ph Ballasina, John T. Dekker, Jolanda Maas, Ronald E. Willemsen, and Jaap Goudsmit. 2002. Phylogenetic relationships among the species of the genus *Testudo* (Testudines: Testudinidae) inferred from mitochondrial 12S rRNA gene sequences. *Molecular Phylogenetics and Evolution* 22(2[February]):174-183, figs. 1-2, tables 1-2.

[8948] van der Kuyl, Antoinette C., Donato L. Ballasina, and F. Zorgdrager. 2005. Mitochondrial haplotype diversity in the tortoise species *Testudo graeca* from North Africa and the Middle East. *Evolutionary Biology* 5:1-8.

[8949] van der Winden, Jan, and Sergé Bogaerts. 1992. Herpetofauna of the Göksu Delta, Turkey. Distribution, densities, habitat preference and ecology of amphibians and reptiles in the delta and adjacent mountains. Report 311, Department of Animal Ecolology University of Nijmegen, The Netherlands.

[8950] van der Winden, Jan, Sergé Bogaerts, and Henk Strijbosch. 1997. Herpetofauna des Göksu Deltas und des umligenden Gebirges, Türkei. *Salamandra* 33:9-24, figs. 1-6, tables 1-4. (In German, with English abstract.)

[8951] van der Winden, Jan, Sergé Bogaerts, Henk Strijbosch, and Vincent van den Berg. 1994. The Nile softshelled turtle, *Trionyx triunguis*, in the Göksu Delta, Turkey. *Zoology in the Middle East, Heidelberg* 10:57-62, fig. 1[map], tables 1-2.

[8952] van der Winden, Jan, Sergé Bogaerts, Henk Strijbosch, and Vincent van der Berg. 1994. The Nile soft shelled turtle, *Trionyx triunguis*, in the Göksu Delta, Turkey. *Zoology in the Middle East, Heidelberg* 10: 57-62.

[8953] van der Winden, Jan, Henk Strijbosch, and Sergé Bogaerts. 1995. Habitat related disruptive pattern distribution on the polymorphic lizard *Mabuya vittata*. *Acta Oecologica* 16:423-430.

[8954] van der Winden, Jan, Henk Strijbosch, and Sergé Bogaerts. [date unknown]. Numbers, distribution, habitat choice and reproduction of lizards in the Göksu Delta, Turkey. Pages 87-92 *in* L. Vicente and E. G. Crespo, eds., *Mediterranean Basin Lacertid Lizards. A Biological Approach*. (Includes figs. 1-2, table 1-7.)

[8955] van Dijk, Peter Paul. 2000. The status of turtles in Asia. *In* Peter Paul van Dijk, Bryan L. Stuart, and Anders G. J. Rhodin, eds., Asian Turtle Trade: proceedings of a workshop on conservation and trade of freshwater turtles and tortoises in Asia, Phnom Penh, Cambodia, 1-4 December 1999. *Chelonian Research Monographs* ([August]):15-23, figs. 1-2, table 1.

[8956] van Dijk, Peter Paul, John B. Iverson, H. Bradley Shaffer, Roger Bour, and Anders G. J. Rhodin. 2012. Turtles of the World, 2012 Update: Annotated Checklist of Taxonomy, Synonymy, Distribution, and Conservation Status. Pages 243-328 *in* Anders G. J. Rhodin, Peter C. H. Pritchard, Peter Paul van Dijk, Raymond A. Saumure, Kurt A. Buhlmann, John B. Iverson, and Russell A. Mittermeier, eds., . *Chelonian Research Monographs*, 5. Chelonian Research Foundation, Lunenburg, Massachusetts, USA.

[8957] Van Mierop, L. H. S. 1976. Poisonous snakebite: a review. *Journal of the Florida Medical Association* 63:191-210.

[8958] van Piggelen, Dick C. G., and Henk Strijbosch. 1993. The nesting of sea turtles (*Caretta caretta* and *Chelonia mydas*) in the Göksu Delta, Turkey, June-August 1991. *Doğa-Turkish Journal of Zoology* 17:137-149.

[8959] van Piggelen, Dick C. G., and Henk Strijbosch. 1993. The nesting of sea turtles (*Caretta caretta* and *Chelonia mydas*) in the Göksu Delta, Turkey, June-August 1991. *Doğa-Turk. Zooloji Dergisi* [*Turkish Journal of Zoology*] 17:137-149.

[8960] van Woerkom, A. B. 1982. The snakes of the genus *Malpolon*. *Litteratura Serpentium* 2:162-179.

[8961] Vanzolini, Paulo E. 1977. *An Annotated Bibliography of the Land and Fresh-water Reptiles of South America* (*1758-1975*), vol. 1 (1758-1900). Museum of Zoology, University of Sao Paulo, Sao Paulo, Brazil. 186 pp.

[8962] Vashetko, E. V. 1969. The ecology of *Eremias strauchi* in southwest Turkmenia. *Zoologicheski'i Zhurnal, Akademyia Nauk SSSR* 48:1893-1895. (In Russian, with English summary.)

[8963] Vashetko, E. V. 1970. Contribution to the ecology of *Eremias velox velox* Pall. in the autumn period in South-west Turkmenistan. *Uzbekskii Biologicheskii Zhurnal* 1970:43-45.

[8964] Vashetko, E. V. 1971. Ecology of the lizard *Eremias velox velox* in the Fergana Valley. *Zoological Journal* 51:153-155. (In Russian.)

[8965] Vashetko, E. V., A. N. Ganieva, and A. S. Nuridzhanov. 1997. Anomalies of gonads in *Bufo viridis* from Uzbekistan. *Asiatic Herpetological Research* 7:137-138, figs. 1-3.

[8966] Vashetko, E. V., and A. F. Khodzhaev. 1985. [Some problems in the ecology of *Naja oxiana* and histological changes in its internal organs in captivity]. Pages 39-45 *in* L. A. Persianova, ed., [*Ecology and Preservation of Rare and Threatened Vertebrates of Uzbekistan*]. Fan, Tashkent. (In Russian.)

[8967] Vashetko, E. V., and Kh M. Sartayeva. 1990. [Ecology of the green toad in Fergana Valley]. *Vestnik Zoologii* [*Zoological Record*], *Kiev* 1990:74-76. (In Russian.)

[8968] Vashetko, E. V., B. H. Siddikov, and L. Khodzhaeva. 1995. [Abstract] Parasite fauna of amphibians in Uzbekistan. Pages 57 *in* Natalia Borisovna Ananjeva, ed., *Abstracts of the Second Asian Herpetological Meeting, 6-10 September, 1995, Asgabat, Turkmenistan*. Folium Publishing Co., Moscow, Russia.

[8969] Vaufrey, R. 1954. Ossements d'animaux provenant du village perse achemenide. *Mmai.* 36:1-87.

[8970] Vaughan, H. B. 1893. A journey through Persia. *Royal Geographic Society Journal*, ser. Supplementary Papers, :89-115.

[8971] Vaughan, R. Kathryn. 1991. *Competetive Interference for Habitat Space Among Three Species of Texas Geckos*. Ph.D. Dissertation. Texas A&M University, College Station, Texas, USA. xxxxx pp.

[8972] Vaughan, R. Kathryn, James Ray Dixon, and Jerry L. Cooke. 1996. Behavioral interference for perch sites in two species of introduced house geckos. *Journal of Herpetology* 30([8 March]):46-51, fig. 1, 2 tables.

[8973] Vaumas, E. de. 1957. Plateaux, plaines et dépressions de la Syrie intérieure septentrionale. *Bulletin de la Société Géographique d'Egypte* 30:97-235.

[8974] Vautrin, H. 1934. Contribution a l'étude de la Serie Jurassique dans la chaine de l'Anti-Liban et plus particulierement dans l'Hermon. *Comptes Rendus des Séances de l'Academie des Sciences* 198. (In French.)

[8975] Vedmederja, Valery Iosiphovich, Nikolai Lutseanovich Orlov, and Boris Sakoevich Tuniyev. 1986. On the taxonomy of three viper species of the *Vipera kasnakovi* complex. *In* Natalia Borisovna Ananjeva and Leo Jakovlevich Borkin, eds., Systematics and Ecology of Amphibians and Reptiles. *Trudy Zoologicheskogo Instituta, Akademiya Nauk SSSR, Leningrad* [*Proceedings of the Zoological Institute, Academy of Sciences of the SSSR, Leningrad*] 157:55-61, figs. 1 [map], separate unpaginated plates 1-3 [identified as pls. 1-3 for pp. 55-61]. (In Russian, with English summary.)

[8976] Vedmederya, Valery, Oleksandr I. Zinenko, and Andrei V. Barabanov. 2009. An annotated type catalogue of amphibians and reptiles in the National Museum of Nature at V.N. Karazin Kharkiv National University (Kharkiv, Ukraine). *Russian Journal of Herpetology* 16(3[15 September]):203-212, figs. 1-10.

[8977] Veith, Georg. 1991. Die Reptilien Bosniens und der Herzegovina. Teil I. *Herpetozoa* 3([28 February]):97-196, port. (In German.)
(Publication of Veith's previously unpublished manuscript dated 1925; Part I includes introduction by Gernot Sattler (pp. 99-102, including portrait of Veith) and updated taxonomy by B. Grillitsch (pp. 103-105) and the taxonomic section, Testudinata, Lacertilia, and Serpentes (Viperidae, part); Part II (*q.v.*) includes Viperidae and Colubridae.)

[8978] Veith, Georg. 1991. Die Reptilien Bosniens und der Herzegovina. Teil II. *Herpetozoa* 4([31 May]):1-96. (In German.)
(Publication of Veith's previously unpublished manuscript dated 1925; Part I (*q.v.*) includes introduction by Gernot Sattler (pp. 99-102, including portrait of Veith) and updated taxonomy by B. Grillitsch (pp. 103-105) and the taxonomic section, Testudinata, Lacertilia, and Serpentes (Viperidae, part); Part II includes Viperidae and Colubridae.)

[8979] Veith, Michael, İbrahim Baran, Olaf Godmann, Andreas Kiefer, Mehmet Öz, and Mehmet Rizvan Tunç. 2001. A revision of population designation and geographic distribution of the Lycian salamander *Mertensiella luschani* (Steindachner, 1891). *Zoology in the Middle East, Heidelberg* 22:67-82, figs. 1[map],

2-7, Appendix.

[8980] Veith, Michael, Gad Degani, and A. Seitz. 1992. Discordance of genetical and morphological variation of *Salamandra salamandra* (L.) in Israel. *Zoologischer Anzeiger* 229:63-72.

[8981] Veith, Michael, L. Fromhage, Joachim Kosuch, and M. Vences. 2006. Historical biogeography of Western Palaearctic pelobatid and pelodytid frogs: a molecular phylogenetic perspective. *Contributions to Zoology* 75(3-4):109-120.

[8982] Veith, Michael, Evelyne Lipscher, Mehmet Öz, Andreas Kiefer, İbrahim Baran, Rosa M. Polymeni, and Sebastian Steinfartz. 2008. Cracking the nut: Geographical adjacency of sister taxa supports vicariance in a polytomic salamander clade in the absence of node support. *Molecular Phylogenetics and Evolution* 47:916-931.
(Available online: *ScienceDirect* — doi:10.1016/j.ympev.2007.11.017)

[8983] Veith, Michael, Josef Friedrich Schmidtler, Joachim Kosuch, İbrahim Baran, and A. Seitz. 2003. Palaeoclimatic changes explain Anatolian mountain frog evolution: a test for alternating vicariance and dispersal events. *Molecular Ecology* 12:185.

[8984] Veith, Michael, and Sebastian Steinfartz. 1996. Systematische Untersuchungen zur Phylogenie der Salamandridae. *Elaphe*, ser. [N.F.], 4(xxxxx):79. (In German.)
(This brief paper constitutes a summary of conclusions drawn, apparently, from an as-yet-unpublished study.)

[8985] Veith, Michael, Sebastian Steinfartz, R. Zardoya, A. Seitz, and A. Meyer. 1998. A molecular phylogeny of "true" salamanders (family Salamandridae) and the evolution of terrestriality of reproductive modes. *Journal of Zoological Systematics and Evolutionary Research* 36:7-16.

[8986] Veldkamp, H. 1990. Care and breeding *Eremias guttulata*. *Lacerta* 49:2-5. (In Dutch with English summary.)

[8987] Velikanov, V. P. 1977. On new finds of *Alsophylax pipiens* Pallas and *Agkistrodon halys caraganus* (Eichwald) in Turkmenistan. *Izvestiya Akademii Nauk Turkmenskoi SSR* 5:81-82. (In Russian.)

[8988] Velikanov, V. P. 1988. Life cycle of *Procyrnea zorillae* (Nematoda, Spirurina). *Parazitologiya* 22:408-416. (In Russian, with English summary.)

[8989] Velikanov, V. P. 1989. [The Role of Reptilia and Amphibia as intermediate hosts and reservoirs of helminths in the conditions of Turkmenistan]. *Izvestiya Akademii Nauk Turkmenskoi SSR* 1989: 43-49. (In Russian.)

[8990] Velikanov, V. P. 1989. New larval forms of nematode from *Spirurina* Railliet, 1914 suborder obtained from Turkmen reptiles. *Izvestiya Akademii Nauk Turkmenskoi SSR* 1989:69-75. (In Russian, with English summary.)

[8991] Venchi, Alberto, and Marco A. Bologna. 1996. *Lacerta parva* Boulenger, a new lizard species for the European fauna. *Amphibia-Reptilia* 17([February]):89-90.

[8992-8994] Venchi, Alberto, and Roberto Sindaco. 2006. Annotated checklist of the reptiles of the Mediterranean countries, with keys to species identification. Part 2 — Snakes (Reptilia, Serpentes). *Annali del Museo Civico di Storia Naturale "G. Doria"* 98([1 December]):259-364, 90 figs.

[8995] Venczel, Marton, and Sevket Sen. 1994. Pleistocene amphibians and reptiles from Emirkaya-2, Turkey. *Herpetological Journal* 4([5 November]):159-165, figs. 1-7.

[8996] Venizelos, L. 1996. Sea turtles nesting in the Mediterranean: three case studies. *B.C.G. Testudo* 4: 47-55.

[8997] Venizelos, L., and M. Kallonas. 1999. The exploitation of sea turtles continues in Egypt. *Testudo* [*Journal of the British Chelonia Group, Reading*] 5:53-58.

[8998] Venizelos, Lily, and Mohamed Adel Nada. 2000. Exploitation of loggerhead and green turtles in Egypt: Good news? *Marine Turtle Newsletter* (87[January]):12-13.

[8999] Venugopal, P. Dilip. 2010. An updated and annotated list of Indian lizards (Reptilia: Sauria) based on a review of distribution records and checklists of Indian reptiles. *Journal of Threatened Taxa* 2(3):725-738, tables 1-2.

[9000] Venzmer, G. 1918. Beiträge zur Kenntnis der Reptilien- und Amphibienfauna des cilicischen Taurus, Teil 1. *Sitzungsberichte der Gesellschaft Naturforschender Freunde zu Berlin* :210-251. (In German.)

[9001] Venzmer, G. 1919. Zur Schlangenfauna Süd-Kleinasiens, speziell des cilicischen Taurus. *Archiv für Naturgeschichte* 83A [1917] :95-122. (In German.)

[9002] Venzmer, G. 1919. Agamen und Geckonen aus dem Bulgar Dag. *Sitzungsberichte der Gesellschaft Naturforschender Freunde zu Berlin* xxxxx:154. (In German.)

[9003] Venzmer, G. 1920. Beobachtungen an der iberischen und an der kaspischen Schildkrote in Cilicien. *Zoologischer Anzeiger* 51:285-302.

[9004] Venzmer, G. 1922. Neues Verzeichnis der Amphibien und Reptilien von Kleinasien. *Zoologische Jahrbücher (Jena): Abteilung für Systematik, Geographie und Biologie der Tiere* 46:43-60.

[9005] Vereshchagin, N. K. 1957. The Pleistocene vertebrates from Kundaro I Cave in South Osetia, and their importance for the study of the fauna and landscape history of the Caucasus. *Doklady Akademii Nauk SSSR* 113:1347-1349. (In Russian.)

[9006] Vergner, I. 1994. [Insectivorous snakes of the genus *Eirenis* and attempts at rearing the species *Eirenis collaris*]. *Akvarium Terarium* 37:28-31, In Czech.

[9007] Verkerk, J. 1990. Idem de verzorging en kweek van

de Luipaardgekko (*Eublepharis macularius*) in het terrarium. *Lacerta* 48:135-141. (In Dutch.)

[9008] Verma, Anil K. 1992. *Studies on the Male Reproductive Cycles of Some Emydid Turtles of Jammu*. Ph.D. Dissertation. University of Jammu, Jammu, xxxxx. xxxxx pp.

[9009] Verma, Anil K., and D. N. Sahi. 1996. On the size at maturity in the male freshwater turtles, *Kachuga tecta* and *K. smithii* in Jammu. *Zoos' Print: Journal of the Zoo Outreach Organization* 1996([July]):3,5.

[9010] Verma, Anil K., D. N. Sahi, and K. Verma. 1995. The amphibian fauna of Jammu and Kashmir State, India. *Cobra* 20:2-6.

[9011] Vernet, R. 1976. Étude ecologique de *Varanus griseus*. *Bulletin de la Société zoologique de France* 101:1018-1019. (In French.)

[9012] Vernet, R. 2000. Observations préliminaires sur l'herpétofaune de la République de Djibouti. *Bulletin de la Société Herpétologique de France* 93:37-43.

[9013] Veselovsky, M. V., and Mikhail Leonidovich Golubev. 1989. [Abstract] [The peculiarities of morphology of peripheral nervous system of toad agamas]. (In Russian.)

[9014] Vesely, Milan. 1991. [On the herpetofauna of Syria]. *Akvarium Terarium* 34:24-25.

[9015] Vesely, Milan, and David Modrý. 2002. Rain-harvesting behavior in agamid lizards (*Trapelus*). *Journal of Herpetology* 36([June]):311-314, figs.1-2.

[9016] Vevers, Geoffrey Marr. 1948. *Animals of the U.S.S.R.* W. Heinemann, London, England, UK. xiv + 95 pp., 97 illus. [by Erna Pinner].

[9017] Vick, James A. 1992. Medical studies on the poisonous land and sea snakes found in and around Saudi Arabia. *Military Medicine* 157:159-162.
(Abstract in *Underseas Biomedical Research* 18:182 (1991).)

[9018] Vidal, G. W. 1888. The bis cobra. *Journal of the Bombay Natural History Society* 3([April]):71-82.

[9019] Vidal, Nicolas et al. 2007. The higher-level relationships of alethinophidian snakes inferred from seven nuclear and mitochondrial genes. Pages 27-33 *in* R. W. Henderson and R. Powell, eds., *Biology of the Boas and Pythons*. Eagle Mountain Publ., Eagle Mountain, Utah, USA.

[9020] Vidal, Nicolas, A. S. Delmas, Patrick David, C. Cruaud, A. Couloux, and S. Blair Hedges. 2007. The phylogeny and classification of caenophidian snakes inferred from seven nuclear protein-coding genes. *Comptes Rendus Biologies* 330:182-187.

[9021] Vidal, Nicolas, and S. Blair Hedges. 2005. The phylogeny of squamate reptiles (lizards, snakes, and amphisbaenians) inferred from nine nuclear protein-coded genes. *Comptes Rendus Biologies* 328(10-11):1000-1008.

[9022] Vidal, Nicolas, and S. Blair Hedges. 2008. The molecular evolutionary tree of lizards, snakes, and amphisbaenians. *Comptes Rendus Biologies* xxxxx (xxxxx):xxxxx.

[9023] Viets, Brian E., Alan Toussignant, Michael A. Ewert, Craig E. Nelson, and David Crews. 1993. Temperature-dependent sex determination in the leopard gecko, *Eublepharis macularius*. *Journal of Experimental Zoology* 265:679-683.

[9024] Vigle, G. O., and Harold Heatwole. 1978. A bibliography of the Hydrophiidae. *Smithsonian Herpetological Information Service, Washington, D.C.* (41):1-20.

[9025] Vigna Taglianti, Augusto, Paolo A. Audisio, C. Belfiore, Maurizio Biondi, Marco A. Bologna, Giuseppe M. Carpaneto, Alessio De Biase, S. De Felici, Emanuele Piattella, T. Racheli, Marzio Zapparoli, and S. Zoia. 1993. Riflessioni di gruppo sui corotipi fondamentali della fauna W-paleartica ed in particolare italiana. *Biogeographia* 16:159-179. (In Italian.)

[9026] Vigna Taglianti, Augusto, Paolo A. Audisio, Maurizio Biondi, Marco A. Bologna, Giuseppe M. Carpaneto, Alessio De Biase, Simone Fattorini, Emanuele Piattella, Roberto Sindaco, Alberto Venchi, and Marzio Zapparoli. 1999. A proposal for a chorotype classification of the Near East fauna, in the framework of the Western Palearctic region. *Biogeographia* 20([31 October]):31-59, figs. 1-34[maps]. tables 1-2, Appendix 1.

[9027] Villareal, D. L., and H. G. Fernandez. 1996. Bacterial flora present in skin, mouth and cloaca of the leopard gecko, *Eublepharis macularius* Blyth, 1854. *Dactylus* 3:101.

[9028] Villers, L. M. 1993. Housing and initial breeding of the starred agama (*Agama stellio*) at the Indianapolis Zoo. *Captive Breeding* 2:12-15.

[9029] Villiers, A. 1952. A propos de *Leptotyphlops macrorhynchus* Jan. *Bulletin de l'Institut François Afrique Noire* 14:243-246. (In French.)

[9030] Villwock, G. 1991. Beiträge zur physischen Geographie und Landschaftsgliederung des südlichen Jemen. *Jemen Studien* 10:1-205. (In German.)

[9031] Villwock, W. 1961. Notizen über *Neurergus crocatus* (Cope) 1862. *Die Aquarien- und Terrarium-Zeitschrift* (*DATZ*), *Stuttgart* 14:225,246-48. (In German.)

[9032] Vincent, Stephen J., Mark B. Allen, Arif D. Ismail-Zadeh, Rachel Flecker, Kenneth A. Foland, and Michael D. Simmons. 2005. Insights from the Talysh of Azerbaijan into the Paleogene evolution of the South Caspian region. *Geological Society of America Bulletin* 117([November/December]):1513-1533, figs. 1-12, 5 tables.

[9033] Vine, Peter J., and Ibrahim Al-Abed, eds. 1996. *Natural Emirates, Wildlife and Environment of the United Arab Emirates*, Arabic edition. Trident Press, London, England, UK. 248 pp., many unnumbered color photos and drawings.

[9034] Vinogradov, A. E., Leo Jakovlevich Borkin, Rainer

Günther, and J. M. Rosanov. 1990. Genome elimination in diploid and triploid *Rana esculenta* males; cytological evidence from DNA flow cytometry. *Genome* 33:619-627.

[9035] Vinogradov, A. P. 1967-69. *Atlas of the Lithological-Paleogeographical Maps of the USSR*. Ministry of Geology, USSR and Academy of Sciences, USSR, Moscow. 255 maps pp.

[9036] Visser, G. J. 1985. Notizen zur Brutbiologie des Gelbwarans *Varanus* (*Empagusia*) *flavescens* (Hardwicke and Gray, 1827) im Zoo Rotterdam. *Salamandra* 21([15 August]):161-168, figs. 1-2. (In German, with English abstract.)

[9037] Visser, J. 1975. *Atractaspis* — how does it bite? *Journal of the Herpetological Association of Africa* 14:1-3.

[9038] Vita-Finzi, C. 1969. Late Quaternary alluvial chronology of Iran. *Geologische Rundschau, Leipzig* 58:951-973.

[9039] Vita-Finzi, C. 1979. Rates of Holocene folding in the coastal Zagros near Bandar Abbas, Iran. *Nature* 278(5705[12 April]):632-634, figs. 1[map], 2, tables 1-2.

[9040] Vita-Finzi, C. 1982. Recent coastal deformation near the Strait of Hormoz. *Proceedings of the Royal Society of London* A382:441-457.

[9041] Vita-Finzi, C. 1987. 14C chronologies in coastal Iran, Greece and Jordan. *Journal of the Geological Society of London* 144:553-560.

[9042] Vita-Finzi, C., and M. Ghorashi. 1978. A recent faulting episode in the Iranian Makran. *Tectonophysics* 44:21-25.

[9043] Vitt, Laurie J., Eric R. Pianka, William E. Cooper Jr., and Kurt Schwenk. 2003. History and the global ecology of squamate reptiles. *American Naturalist* 162(1[July]):44-61, figs. 1-6, table 1, Appendix.

[9044] Vittery, A. 1980. Ban on hunting in Jordan. *Ornithological Society of the Middle East Bulletin* 4:1.

[9045] Vitturi, R., F. P. Amico, D. Colombera, and E. Catalano. 1992. Comparative chromosome analysis of *Chalcides chalcides* (L.) and *Chalcides ocellatus* (Forskal) (Sauria, Scincidae) using conventional and banding techniques. *Biologisches Zentralblatt* 111: 54-60.

[9046] Vleck, D. 1991. Water economy and solute regulation of reptilian and avian embryos. Pages 245-259 *in* D. C. Deeming and M. W. J. Ferguson, eds., *Egg Incubation: Its Effects on Embryonic Development in Birds and Reptiles*. Cambridge University Press, Cambridge, England, UK.

[9047] Vogel, Gernot. 1989. Das Portrait: *Asaccus elisae* (Werner, 1895). *Sauria* 11:1-2.

[9048] Vogel, Gernot. 2006. *Venomous Snakes of Asia*. *Terralog*. Edition Chimaira, Frankfurt am Main, Germany. 148 pp., album of photographs. (In English and German.)

[9049] Vogel, Zdenek. 1954. *Aus dem Leben der Reptilien*. Artia, Prague. 85 pp.

[9050] Volsφe, Helge. 1939. The sea snakes of the Iranian Gulf and the Gulf of Oman. Pages 1-45 *in* H. Jessen and R. Sparch, eds., *Danish Scientific Investigations in Iran*, vol. 1. Munksgaard, Copenhagen, Denmark.

[9051] Voris, Harold K. 1975. Dermal scale-vertebra relationships in sea snakes (Hydrophiidae). *Copeia* 1975(4[31 December]):746-757, figs. 1-3, tables 1-3.

[9052] Voris, Harold K. 1977. A phylogeny of the sea snakes (Hydrophiidae). *Fieldiana: Zoology* 70:79-169.

[9053] Voris, Harold K., and Helen H. Voris. 1983. Feeding strategies in marine snakes: an analysis of evolutionary, morphological, behavioral and ecological relationships. *American Zoologist* 23:411-425.

[9054] Voris, Harold K., Helen H. Voris, and Lim Boo Liat. 1978. The food and feeding behavior of a marine snake, *Enhydrina schistosa* (Hydrophiidae). *Copeia* 1978(1[10 February]):134-146, fig. 1, tables 1-4.

[9055] Vorobyeva, Emilia I., and Tatania J. Chugunova. 1986. The dental system in lizards: an integrated approach. Pages 315-318 *in* Zbyněk Roček, ed., *Studies in Herpetology. Proceedings of the European Herpetological Meeting* (*3rd Ordinary General Meeting of the Societas Europaea Herpetologica*), *Prague, 1985*. Charles University, for the Societas Europaea Herpetologica, Prague, Czechoslovakia.

[9056] Vorobyeva, Emilia I., and Tatania Yu Chugunova. 1995. [*Dentition of the Lizards: Taxonomic and Ecological Variety*]. Nauka, Moscow, Russia. 151 pp. (In Russian.)

[9057] Voronina, A. A., S. V. Popov, V. M. Trubikhen, and V. P. Kalugin. 1993. Aktepe Formation of Kopetdag and the position of the Paleogene-Neogene boundary. *Stratigraphy and Geological Correlation, Moscow* (*Interperiodica*) 1:309-318, 2 figs., 1 table.

[9058] Voronov, A. S., G. A. Voronova, N. S. Kupriyanova, and A. P. Ryskov. 2005. Molecular-genetic characteristics of lizard ribosomal DNA. Pages 105-108 *in* Natalia Ananjeva and Olga Tsinenko, eds., *Herpetologia Petropolitana. Proceedings of the 12th Ordinary Meeting of the Societas Europaea Herpetologica, August 12-16, 2003, St. Petersburg, Russia*. (Includes figs. 1-3.) *Russian Journal of Herpetology*, 12 (Suppl.). Societas Europaea Herpetologica, St. Petersburg, Russia.

[9059] Vosjoli, P. de. 1990. *The General Care and Maintenance of Leopard Geckos and Fat-tailed Geckos*. Advanced Vivarium Systems, Lakeside, California.

[9060] Vozenilek, P. 1979. Several notes on the subspecies of *Vipera ursinii*. *Fauna Bohemiae Septentrionalis* xxxxx:29-46.

[9061] Vural, M., T. Ekim, H. Duman, Z. Aytaç, and N. Adigüzel. 1999. Vegetation and flora of the Konya Closed Basin. Biodiversity Program Report No. 12. Dogal Hayati Koruma Dernegi. Istanbul, Turkey.

[9062] Vyas, Raju. 1990. Notes on the capture of the spiny-tailed lizard (*Uromastyx hardwickii*) in Gujarat. *Hamadryad* 15([June]):28, fig. 1.

[9063] Vyas, Raju. 1996. Breeding data on *Lissemys punctata* from western India. *Hamadryad* 21([December]):45-47, 3 tables.

[9064] Vyas, Raju. 1997. A note on the food habit of the house gecko *Hemidactylus flaviviridis*. *Cobra* 30: 16-18.

[9065] Vyas, Raju. 1997. An albino form of the Indian flap-shell turtle (*Lissemys punctata*). *Hamadryad* 22:62-63.

[9066] Vyas, Raju. 1998. Unusual marking pattern in krait *Bungarus sindanus*. *Cobra* 32:34-35.

[9067] Vyas, Raju, Varad B. Giri, and Aaron Matthew Bauer. 2006. First record of *Hemidactylus persicus* Anderson, 1872 (Squamata: Sauria: Gekkonidae) from the Republic of India, with notes on its distribution. *Hamadryad* 30([31 March]):209-211, 1 table.

[9068] Wada, D. N. 1938. The post-Tertiary hydrography of northern India and the changes in the courses of its rivers during the last glacial epoch. *Proceedings of the National Institute of Science, India* 4:387-394.

[9069] Waga, Antoni Stanislaw. 1876. Nouvelles especes de salamandride (*Exaeretus caucasicus*). *Revue et Magasin de Zoologie Pure et Appliqué* 4:326-328. (In French.)

[9070] Wagler, Johann Georg. 1828. *Descriptiones et Icones Amphibiorum. Fasciculus primus cum XII tabulis. No. I-XII. Descriptiones et Icones Amphibiorum. Tres partes cum XXXVI tabulis*. J. G. Cottae (J. G. Cotta'schen Buchhandlung), Monarchii, Stuttgartiae et Tubingae (München, Stuttgart, und Tübingen). 30 (unnumbered) pp., pls. 1-12. (In Latin.)
(No taxa from Southwest Asia included in this section.)

[9071] Wagler, Johann Georg. 1830. *Descriptiones et Icones Amphibiorum. Fasciculus secundus. Cum XII tabulis. No. XIII-XXIV. Descriptiones et Icones Amphibiorum. Tres partes cum XXXVI tabulis*. J. G. Cottae (J. G. Cotta'schen Buchhandlung), Monarchii, Stuttgartiae et Tubingae (München, Stuttgart, und Tübingen). 26 (pages unnumbered) pp., col. pls. 13-24. (In Latin.)
(Only *Clemmys caspica* from Southwest Asia.)

[9072] Wagler, Johann Georg. 1830. *Natürliches System der Amphibien, mit vorangehender Classification der Säugethiere und Vögel. Ein Beitrag zur vergleichenden Zoologie*. J. G. Cotta'schen Buchhandlung, München, Stuttgart und Tübingen. vi + 354 pp., 2 fold-out pls. with text, 7 pls. published in elephant folio separate from text. (In German.)

[9073] Wagler, Johann Georg. 1833. *Descriptiones et Icones Amphibiorum. Fasciculus III. Cum XII tabulis. No. XXV-XXXVI. Descriptiones et Icones Amphibiorum. Tres partes cum XXXVI tabulis*. J. G. Cottae (J. G. Cotta'schen Buchhandlung), Monarchii, Stuttgartiae et Tubingae (München, Stuttgart, und Tübingen), Germany. 25 (unnumbered) pp., pls. 25-36. (In Latin.)
(Only *Periops hippocrepis* from Southwest Asia (Egypt); *Elaphe parreyssii* from central Russia.)

[9074] Wagner, E. 1974. Breeding the leopard gecko *Eublepharus macularius* at the Seattle Zoo. *International Zoo Yearbook* 14:84-86, fig. 1.

[9075] Wagner, E. 1980. Gecko husbandry and reproduction. Pages 115-117 *in* James B. Murphy and Joseph T. Collins, eds., *Reproductive Biology and Diseases of Captive Reptiles*. *In* Kraig Adler, ed., *Contributions to Herpetology*, 1. Society for the Study of Amphibians and Reptiles, Lawrence, Kansas, USA.

[9076] Wagner, E. 1996. Fat tail/leopard gecko cross? Ask the breeder. *Reptiles* 1996([September]):54.

[9077] Wagner, Moritz. 1850. *Reise nach Kolchis und nach den deutschen Colonien jenseits des Kaukasus. Mit Beiträgen zur Wölkerkunde und Naturgeschichte Transkaukasiens*. Urnoldische Buchhandlung, Leipzig, Germany. 341 pp. (In German.)
(Reptiles, pp. 329-340)

[9078] Wagner, Philipp. 2009 [2007]. The arid corridor from Middle East to Africa — Insights from the Agamidae. *Bonner Zoologische Beiträge* 56(4 [November]):299.

[9079] Wagner, Philipp, Aaron Matthew Bauer, and Wolfgang Böhme. 2012. Amphibians and reptiles collected by Moritz Wagner, with a focus on the ZFMK collection. *Bonn zoological Bulletin* 61(2[December]):216-240, figs. 1-4.

[9080] Wahl, M. 1969. Untersuchungen zur Bio-Akustik des Wasserfrosches *Rana esculenta* (L.). *Oecologia* 3:14-55.

[9081] Wahrman, J. 1956. On the skink (*Scincus scincus*) in Israel. *Mada*. 1:47, In Hebrew.

[9082] Wahrman, J. 1963. *Distribution Maps of Israeli vertebrates*. Israel Department of Surveys, xxxxx, Israel., Map 3/VII, fig. 9.

[9083] Wahrman, J. 1970. Distribution of Land Vertebrates. Survey of Israel, Ministry of Labour, Jerusalem, Israel and Elsevier, Amsterdam, Netherlands. (Atlas of Israel, 2nd ed.)

[9084] Wai, L. 1994. In search of Roborowski'a gecko *Teratoscincus roborowskii* on the ancient Silk Road in northwest China, with a description and captive breeding data. *Dactylus* 2([April]):92-97.

[9085] Wake, David B., and Neclâ Özeti. 1969. Evolutionary relationships in the Family Salamandridae. *Copeia* 1969(1[6 March]):124-137, figs. 1-7, tables 1-3.

[9086] Walczak, Peter S. 1971. Green sea turtle nests and turtle sightings at Hormoz. Iran Fishery Co., Fishery Research Institute Progress Report, submitted to Iran Game and Fish Department, F-7-49, 4 pages.

[9087] Walczak, Peter S. 1975. The status of marine turtles in the waters of the Yemen Arab Republic. UNDP/FAO Fisheries Development Project. Yem 74-

003. Fisheries Investigation Report No. 59. xxxxx pp.

[9088] Walczak, Peter S. 1979. The status of marine turtles in the waters of the Yemen Arab Repuclic. *British Journal of Herpetology* 5:851-853.

[9089] Walczak, Peter S., and Wayne Kinunen. 1970. Green sea turtles at Chah Bahar, Baluchistan. Job Completion Report, Division of Research and Development (submitted to Iran Game and Fish Department), Tehran, Iran. xxxxx pp. Unpublished.

[9090] Walczak, Peter S., and Wayne Kinunen. 1971. Gulf of Oman turtle nesting survey. Job Progress Report, Division of Research and Development (submitted to Iran Game and Fish Department), Tehran, Iran. xxxxx pp. Unpublished.

[9091] Waldeman, C., and A. Wexler. 1992. *Who was Who in World Exploration*. Facts on File, New York, New York, USA; Oxford, England, UK.

[9092] Walker, J. T., and J. Waterhouse. 1879. Notes on the survey operations in Afghanistan in connection with the campaign of 1878-79. Compiled from letters and diaries of the survey officers by Major J. Waterhouse, Assistant Surveyor General. *Journal of the Asiatic Society of Bengal* 1879:146-172, map, pl.17.

[9093] Walker, Richard Thomas, and Morteza Fattahi. 2011. A framework of Holocene and Late Pleistocene environmental change in eastern Iran inferred from the dating of periods of alluvial fan adandonment, river terracing, and lake deposition. *Quaternary Science Reviews* 30(9-10[May]):1256-1271.

[9094] Walkowiak, W., and Josef Brzoska. 1982. Significance of spectral and temporal call parameters in the auditory communication of male grass frogs. *Behavioral Ecology and Sociobiology* 11:247-252.

[9095] Wall, Frank. 1902. Aids to the differentiation of snakes. *Journal of the Bombay Natural History Society* 14([24 May]):337-345.

[9096] Wall, Frank. 1906. A new snake (*Melanelaps mcphersoni*) from the Aden Hinterland. *Journal of the Bombay Natural History Society* 17:27-28, figs.

[9097] Wall, Frank. 1906. A descriptive list of the sea-snakes in the Indian Museum. *Memoirs of the Asiatic Society of Bengal* 1:277-299, pls. 14-15.

[9098] Wall, Frank. 1907. Snake-bite inflicted by *Melanelaps mcphersoni*. *Journal of the Bombay Natural History Society* 17:807-808.

[9099] Wall, Frank. 1907. A popular treatise on the common Indian snakes. Part IV. *Tropidonotus piscator*, the common pond snake or chequered keelback. *Journal of the Bombay Natural History Society* 17([29 June]):857-870, pl. 4.

[9100] Wall, Frank. 1907. Suppression of *Melanelaps mcphersoni*. *Journal of the Bombay Natural History Society* 17([29 June]):995.

[9101] Wall, Frank. 1907. Notes on snakes collected in Fyazbad. *Journal of the Bombay Natural History Society* 18([12 November]):101-129, figs. 1-12, 4 unnumbered figs., 13 tables.

[9102] Wall, Frank. 1907. On the Hydrophidae in the Colombo Museum. *Spolia Zeylanica* 1907:166-172.

[9103] Wall, Frank. 1908. A Popular treatise on the common Indian snakes. Part VI. The golden tree-snake (*Chrysopelea ornata*). *Journal of the Bombay Natural History Society* 18([13 April]):227-243, figs. 1-2, pl. 6.

[9104] Wall, Frank. 1908. A Popular treatise on the common Indian snakes. Part VII. The saw-scaled viper or echis (*Echis carinata*). *Journal of the Bombay Natural History Society* 18([15 July]):525-554, 6 figs. (variously numbered and unnumbered), 3 maps, pl. 7.

[9105] Wall, Frank. 1908. Extension of the habitat of the snake (*Zamenis florulentus*) at Quetta. *Journal of the Bombay Natural History Society* 18([15 July]):689-690.

[9106] Wall, Frank. 1908. A Popular treatise on the common Indian snakes. Part VIII. (Continued from page 554 of the Volume). *Journal of the Bombay Natural History Society* 18([15 November]):711-735, 1 diagr., fig., pl. 8, 4 tables.

[9107] Wall, Frank. 1908. Notes on a collection of snakes from Persia. *Journal of the Bombay Natural History Society* 18([15 November]):795-805, 1 fig.

[9108] Wall, Frank. 1909. A popular treatise on the common Indian snakes. Part IX. The common wolf-snake (*Lycodon aulicus*). Shaw's wolf-snake (*Lycodon striatus*). *Journal of the Bombay Natural History Society* 19([15 April]):87-106, unnumbered fig., diagr. 1, pl. 9(1-4).

[9109] Wall, Frank. 1909. A monograph of the sea snakes (Hydrophiidae). *Memoirs of the Asiatic Society of Bengal* 2:169-251.

[9110] Wall, Frank. 1910. A popular treatise on the common Indian snakes. Part XII. *Journal of the Bombay Natural History Society* 19([28 February]):775-792, diagr., map, pl. 12.

[9111] Wall, Frank. 1910. No.XXVIII—A variety of the common cobra (*Naia tripudians*) from Chitral. *Journal of the Bombay Natural History Society* 19([28 February]):1001-1002, 1 fig.

[9112] Wall, Frank. 1910. A popular treatise on the common Indi.an snakes. Part XIII. *Journal of the Bombay Natural History Society* 20([13 June]):65-79, unnumbered fig., diagr., pl. 13, map.

[9113] Wall, Frank. 1911. Remarks on a snake collection in the Quetta Museum. *Journal of the Bombay Natural History Society* 20([20 May]):1033-1042, 4 tables.

[9114] Wall, Frank. 1911. Reptiles collected in Chitral. *Journal of the Bombay Natural History Society* 21([31 October]):132-145, 5 tables.

[9115] Wall, Frank. 1912. A new snake, *Psammophis triteceus* from Baluchistan. *Journal of the Bombay Natural History Society* 21([31 March]):634-636, 6 figs. (unnumbered).

[9116] Wall, Frank. 1913. On the common (*Bungarus*

caeruleus) and Sind kraits (*Bungarus sindanus*). *Journal of the Bombay Natural History Society* 22([30 September]):401-403, map, 1 table.

[9117] Wall, Frank. 1914. No. XXVI.—The common and Sind kraits (*Bungarus caeruleus* and *sindanus*). A correction. *Journal of the Bombay Natural History Society* 22([31 March]):808.

[9118] Wall, Frank. 1914. A new snake from Baluchistan. *Dipsadomorphus jollyi*. *Journal of the Bombay Natural History Society* 23([30 June]):167-168.

[9119] Wall, Frank. 1914. A popular treatise on the common Indian snakes. Part XXIII. *Journal of the Bombay Natural History Society* 23([20 November]):206-215, diagr., maps, pl. 23(1-6).

[9120] Wall, Frank. 1914. No. XXXII.—The sea-snake *Hydrophis caerulescens* (Shaw). *Journal of the Bombay Natural History Society* 23([20 November]):373.

[9121] Wall, Frank. 1914. No. XXXIV.—Remarks on the sea-snakes in our society's collection. *Journal of the Bombay Natural History Society* 23([20 November]):374-377, pl. A, figs. 1-15, pl. B, figs. 16-23.

[9122] Wall, Frank. 1914. No. XXXVI.—Notes on a gravid *Echis carinata*. *Journal of the Bombay Natural History Society* 23([20 November]):377-378.

[9123] Wall, Frank. 1917. No. XV.—Notes on an interesting specimen of the sea snake (*Hydrophis caerulescens*). *Journal of the Bombay Natural History Society* 25([15 September]):308.

[9124] Wall, Frank. 1919. A popular treatise on the common Indian snakes (Part XXVII). *Journal of the Bombay Natural History Society* 26([20 May]):430-437, col. pl. 27 + 1 unnumbered diagram pl. [facing p. 436].

[9125] Wall, Frank. 1919. A popular treatise on the common Indian snakes (Part XXVIII). *Journal of the Bombay Natural History Society* 26([20 October]):803-810, col. pl. 28 + 1 unnumbered diagram pl. [facing p. 808].

[9126] Wall, Frank. 1919. No. XXX. - Notes on some recent additions to our Society's snake collection. *Journal of the Bombay Natural History Society* 26([20 October]):865-867.

[9127] Wall, Frank. 1921. *Ophidia Taprobanica or the Snakes of Ceylon*. Colombo Museum (H. R. Cottle, Government Printer), Colombo, Ceylon. xxii + 581 pp., 98 figs., foldout map; portrait [of Wall].
(Includes obituary notice (pp. v-x) reprinted from *Ceylon Independent*, Saturday, December 22, 1894.)

[9128] Wall, Frank. 1923. A hand-list of the snakes of the Indian Empire. Part 1. *Journal of the Bombay Natural History Society* 29([25 August]):345-361.

[9129] Wall, Frank. 1923. A hand-list of the snakes of the Indian Empire, Part 2. *Journal of the Bombay Natural History Society* 29:598-632.

[9130] Wall, Frank. 1923. A review of the Asiatic species of *Contia* in the Indian Museums. *Journal of the Bombay Natural History Society* 29([31 December]):769-779, 4 pages of tables.

[9131] Wall, Frank. 1923. No. XVII.—The affinities of *Eryx jaculus* and *Eryx johni*. *Journal of the Bombay Natural History Society* 29([31 December]):842-843, 2 tables.
(Proposes placing *E. johni* in synonymy of *E. jaculus*.)

[9132] Wall, Frank. 1923. *How to Identify the Snakes of India* (*Including Burma and Ceylon*). Frank Wall, Karachi, India (now Pakistan). 56 pp., illus.

[9133] Wall, Frank. 1924. A hand-list of the snakes of the Indian Empire. Part III. *Journal of the Bombay Natural History Society* 29([15 May]):864-878.

[9134] Wall, Frank. 1924. A hand-list of the snakes of the Indian empire. Part IV. *Journal of the Bombay Natural History Society* 30([1 October]):12-24.

[9135] Wall, Frank. 1925. A hand-list of the snakes of the Indian Empire. Part V. *Journal of the Bombay Natural History Society* 30([25 January]):242-252.

[9136] Wall, Frank. 1928. *The poisonous snakes of our British Indian Dominions* (*including Ceylon*) *and how to recognize them. With symptoms of snake poisoning and treatment*, 4th edition. Diocesan Press, Bombay, India. xiv + 173 pp.

[9137] Wallace, Alfred Russell. 1876. *The Geogrphical Distribution of Animals with a Study of the Relations of Living and Extinct Faunas as Elucidating the Past Changes of the Earth's Surface*. MacMillan & Co.,, London, England, UK. [1] xxi + [3] + 503, 2 maps, pls. 1-13; [2] viii + [4] + 607, 1 map, pls. 14-20 pp.

[9138] Wallace, D. C., M.-C. King, and A. C. Wilson. 1973. Albumin differences among ranid frogs: taxonomic and phylogenetic implications. *Systematic Zoology* 22:1-13.

[9139] Wallace, J., and C. Wallace. 1995. The captive husbandry of the leopard gecko (*Eublepharis macularius*). *Essex Reptiles and Amphibian Society Newsletter* 1995([August]):10-14.

[9140] Wallach, Van. 1993. The supralabial imbrication pattern of the Typhlopoidea (Reptilia: Serpentes). *Journal of Herpetology* 27([3 June]):214-218, fig. 1, 3 tables.

[9141] Wallach, Van. 1997. [Review of] *A Monograph of the Colubrid Snakes of the Genus* Elaphe *Fitzinger*, by Klaus-Dieter Schulz. *Herpetological Review* 28(2[June]):109-111.

[9142] Wallach, Van. 1998. The lungs of snakes. Pages 93-295 *in* Carl Gans and A. S. Gaunt, eds., *Biology of the Reptilia*, vol. 19 (Morphology G). Society for the Study of Amphibians and Reptiles, Oxford, Ohio, USA.

[9143] Wallach, Van. 1998. *The Visceral Anatomy of Blindsnakes and Wormsnakes and Its Systematic Implications* (*Serpentes: Anomalepididae, Typhlopidae, Leptotyphlopidae*). Ph.D. Dissertation. Northeastern University, Boston, Massachusetts, USA. xxxxx pp.

[9144] Wallach, Van. 1999. Geographic distribution: *Rhamphotyphlos braminus*. *Herpetological Review* 30(4):236.

[9145] Wallach, Van. 2000. Critical review of some recent descriptions of Pakistani *Typhlops* by M. S. Khan, 1999 (Serpentes: Typhlopidae). *Hamadryad* 25([24 December]):129-143, 5 tables.

[9146] Wallach, Van. 2003. Leptotyphlopidae: worm snakes, not blind snakes! *Bulletin of the Maryland Herpetological Society* 39:21-46.

[9147] Wallach, Van. 2003. Scolecophidia miscellanea. *Hamadryad* 27([31 August]):222-240, fig. 1, 4 tables.

[9148] Wallach, Van. 2006. [Review of] *Asian Pitvipers*, by Andreas Gumprecht, Frank Tillack, Nikolai Orlov, Ashok Captain, and Sergei Ryabov. *Hamadryad* 30([31 March]):214-217.

[9149] Wallach, Van. 2006. Snakes of India: The Field Guide by Romulus Whitaker and Ashok Captain. *Hamadryad* 30([31 March]):217-219.

[9150] Wallach, Van. 2009. *Rhamphotyphlops braminus* (Daudin): a synopsis of morphology, taxonomy, nomenclature and distribution (Serpentes: Typhlopidae). *Hamadryad* 34:34-61.

[9151] Wallin, L. 1985. A survey of Linnaeus's material of *Chelone mydas, Caretta caretta* and *Eretmochelys imbricata* (Reptilia, Cheloniidae). *Zoological Journal of the Linnean Society* 85:121-130.

[9152] Wallis, G. P., and Jan Willem Arntzen. 1989. Mitochondrial-DNA variation in the crested newt superspecies: limited cytoplasmic gene flow among species. *Evolution* 43:88-104.

[9153] Walls, Jerry G. 1996. *Uromastyx and Butterfly Agamids*. T.F.H. Publications, Neptune, New Jersey, USA. 65 pp., 51 col. photos, 19 maps.

[9154] Walter, Alfred. 1888. Die Amphibien Transkaspiens. *Zoologische Jahrbücher: Abteilung für Systematik, Ökologie und Geographie der Tiere* 3:973-986. (In German.)

[9155] Walter, Heinrich. 1956. Vegetationsgliederung Anatoliens. *Flora* 143:295-326. (In German.)

[9156] Walter, Heinrich. 1968. *Die Vegetation der Erde*, vol. 2. Gustav Fischer, Jena-Stuttgart, Germany. 1001 pp. (In German.)

[9157] Walter, Heinrich. 1973. *Vegetation of the Earth*. Springer-Verlag, London, England, UK and New York, New York, USA. 237 pp.
(English translation of *Vegetationszonen und Klima*, UTB 14, Stuttgart.)

[9158] Walter, Heinrich. 1973. *Die Vegetation der Erde*, 3rd edition, vol. 1. Fischer, Jena-Stuttgart, Germany. 743 pp. (In German.)

[9159] Walter, Heinrich. 1976. *Die Ökologischen Systeme der kontinente (Biogeosphäre); Prinzipen ihrer Gliederung mit Beispielen*. Fischer, Stuttgart, Germany. 130 pp. (In German.)

[9160] Walter, Heinrich. 1979. *Vegetation of the Earth and Ecological Systems of the Geo-Biosphere*, 2nd edition. Springer-Verlag, New York, New York, USA. 274 pp.

[9161] Walter, Heinrich, and Elgene O. Box. 1976. Global classification of natural terrestrial ecosystems. *Vegetatio* 32:75-81, map.

[9162] Walter, Heinrich, and Elgene O. Box. 1983. Overview of Eurasian continental deserts and semi-deserts. Pages 3-7 *in* Neil E. West, ed., *Temperate Deserts and Semi-Deserts*. (Includes figs. 2.1-2.3.) *Ecosystems of the World*, 5. Elsevier Scientific Publishing Company, Amsterdam, Netherlands and New York, New York, USA.

[9163] Walter, Heinrich, and Elgene O. Box. 1983. Caspian lowland biome. Pages 9-41 *in* Neil E. West, ed., *Temperate Deserts and Semi-Deserts*. (Includes figs. 3.1-3.26, tables 3.1-3.5.) *Ecosystems of the World*, 5. Elsevier Scientific Publishing Company, Amsterdam, Netherlands and New York, New York, USA.

[9164] Walter, Heinrich, and Elgene O. Box. 1983. Semi-deserts and deserts of central Kazakhstan. Pages 43-78 *in* Neil E. West, ed., *Temperate Deserts and Semi-Deserts*. (Includes figs. 4.1-4.19, tables 4.1-4.8.) *Ecosystems of the World*, 5. Elsevier Scientific Publishing Company, Amsterdam, Netherlands and New York, New York, USA.

[9165] Walter, Heinrich, and Elgene O. Box. 1983. Middle Asian deserts. Pages 79-104 *in* Neil E. West, ed., *Temperate Deserts and Semi-Deserts*. (Includes figs. 5.1-5.14, tables 5.1-5.9.) *Ecosystems of the World*, 5. Elsevier Scientific Publishing Company, Amsterdam, Netherlands and New York, New York, USA.

[9166] Walter, Heinrich, and Elgene O. Box. 1983. The Karakum Desert, an example of a well-studied eubiome. Pages 105-159 *in* Neil E. West, ed., *Temperate Deserts and Semi-Deserts*. (Includes figs.6.1-6.31, tables 6.1-6.22.) *Ecosystems of the World*, 5. Elsevier Scientific Publishing Company, Amsterdam, Netherlands and New York, New York, USA.

[9167] Walter, Heinrich, and Elgene O. Box. 1983. The orobiomes of Middle Asia. Pages 161-191 *in* Neil E. West, ed., *Temperate Deserts and Semi-Deserts*. (Includes figs. 7.1-7.20, tables 7.1-7.8.) *Ecosystems of the World*, 5. Elsevier Scientific Publishing Company, Amsterdam, Netherlands and New York, New York, USA.

[9168] Walter, Heinrich, and Elgene O. Box. 1983. The Pamir — an ecologically well-studied high-mountain desert biome. Pages 237-269 *in* Neil E. West, ed., *Temperate Deserts and Semi-Deserts*. (Includes figs.9.1-9.15, tables 9.1-9.24.) *Ecosystems of the World*, 5. Elsevier Scientific Publishing Company, Amsterdam, Netherlands and New York, New York, USA.

[9169] Walter, Heinrich, Elgene O. Box, and W. Hilbig. 1983. The deserts of Central Asia. Pages 193-236 *in* Neil E. West, ed., *Temperate Deserts and Semi-Deserts*. (Includes figs. 8.1-8.54, tables 8.1-8.6.) *Ecosystems of the World*, 5. Elsevier Scientific Publishing Company, Amsterdam, Netherlands and New York, New York, USA.

[9170] Walter, Heinrich, E. Harnickell, and D. Mueller-Dombois. 1975. *Klimadiagram-Weltatlas der einzelnen Kontinente und ökologische Klimagliederung der Erde*. Gustav Fischer, Stuttgart, Germany., 9 maps. (In German.)

[9171] Walter, Heinrich, E. Harnickell, and D. Mueller-Dombois. 1975. *Climate Diagram Maps*. Springer-Verlag, New York, New York, USA and Heidelberg, Germany., 9 maps.

[9172] Walter, Heinrich, and Helmut Lieth. 1960-1967. *Klimadiagram Weltatlas*. G. Fischer, Jena, Germany. xxxxx pp., mostly illustrations and colored maps. (In German.)
(Issued in 3 parts, part 1 in collaboration with Helmut Rehder and part 3 with Elizabeth Harnickell
Summary introduction in English, French, Russian, and Spanish)

[9173] Walter, Heinrich, and Helmut Lieth. 1967. *Klimadiagramm Weltatlas*, 3rd edition. Gustav Fischer, Jena, Germany. xxxxx pp. (In German.)

[9174] Waltner, R. C. 1974. Geographical and altitudinal distribution of amphibians and reptiles in the Himalayas. Part II. *Cheetal.* 16:28-36.

[9175] Waltner, R. C. 1975. Geographical and altitudinal distribution of amphibians and reptiles in the Himalayas (Part I). *Cheetal.* 16:xxxxx.

[9176] Waltner, R. C. 1975. Geographical and altitudinal distribution of amphibians and reptiles in the Himalayas (Part III). *Cheetal.* 16:xxxxx.

[9177] Waltner, R. C. 1975. Geographical and altitudinal distribution of amphibians and reptiles in the Himalayas (Part IV). *Cheetal.* 16:xxxxx.

[9178] Waltner, R. C. 1991. Altitudinal ecology of *Agama tuberculata* Gray in the Western Himalayas. *University of Kansas Museum of Natural History Miscellaneous Publications* (xxxxx):1-74.

[9179] Wang, Yuezhao, and Jinzhong Fu. 2004. Cladogenesis and vicariance patterns in the toad-headed lizard *Phrynocepalus versicolor* species complex. *Copeia* 2004(2[5 May]):199-206, figs. 1[map] -3, table 1.

[9180] Warburg, Michael R. 1964. Observations on microclimate in habitats of some desert vipers in the Negev, Arava and Dead Sea region. *Vie et Milieu* 15: 1017-1041.

[9181] Warburg, Michael R. 1971. On the water economy of Israel amphibians. The anurans. *Comparative Biochemistry and Physiology*, ser. A, 40:911-924.

[9182] Warburg, Michael R. 1978. Diversity of the herpetofauna in the Mediterranean region of northern Israel. *Journal of Arid Environments* 1:253-259.

[9183] Warburg, Michael R. 1986. A relic population of *Salamandra salamandra* on Mt. Carmel: A ten-year study. *Herpetologica* 42([June]):174-179, figs. 1-5, table 1.

[9184] Warburg, Michael R. 1986. Observations on a relic population of *Salamandra salamandra* on Mt. Carmel during eleven years. Pages 389-394 *in* Zbyněk Roček, ed., *Studies in Herpetology. Proceedings of the European Herpetological Meeting* (*3rd Ordinary General Meeting of the Societas Europaea Herpetologica*), *Prague, 1985*. Charles University, for the Societas Europaea Herpetologica, Prague, Czechoslovakia.

[9185] Warburg, Michael R. 1989. [Abstract] A long-term study on a disjunct population of *Salamandra salamandra* on Mt. Carmel. Page [unnumbered] in *First World Congress of Herpetology, 11-19 September 1989, University of Kent at Canterbury, United Kingdom. Abstracts*.

[9186] Warburg, Michael R. 1992. Breeding patterns in a fringe population of fire salamanders, *Salamandra salamandra*. *Herpetological Journal* 2([30 April]):54-58, figs. 1-3, 3 tables.

[9187] Warburg, Michael R. 1993. Long-term studies on population structure and reproductive strategies in a *Salamandra salamandra* population on Mt. Carmel (Abstract). *Israel Journal of Zoology* 39:77.

[9188] Warburg, Michael R. 1994. Population ecology, breeding activity, longevity, and reproductive strategies of *Salamandra salamandra* (Urodela: Salamandridae), during an 18-year long study of an isolated population on Mt. Carmel. *Mertensiella* 4:399-421.

[9189] Warburg, Michael R. 1997. Ecophysiology of amphibians inhabiting xeric environments. Pages xxxxx *in* J. L. Cloudsley-Thompson, ed., *Adaptations of Desert Organisms*. Springer-Verlag, Berlin, Germany and New York, New York, USA.

[9190] Warburg, Michael R. 2007. Longevity in *Salamandra infraimmaculata* from Israel with a partial review of life expectancy in urodeles. *Salamandra* 43([20 February]):21-34.

[9191] Warburg, Michael R., and Gad Degani. 1979. Evaporative water loss and uptake in juvenile and adult *Salamandra salamandra* (L.) (Amphibia: Urodela). *Comparative Biochemistry and Physiology* 62A: 1071-1075.

[9192] Warburg, Michael R., Gad Degani, and I. Warburg. 1979. Growth and population structure of *Salamandra salamandra* (L.) larvae in different limnological conditions. *Hydrobiologia* 64:147-155.

[9193] Warrell, David A. 1995. Clinical toxicology of snakebite in Africa and the Middle East/Arabian Peninsula. Pages 433-492 *in* J. Meier and J. White, eds., *Clinical Toxicology of Animal Venoms and Poisoning*. CRC Press, Boca Raton, Florida, USA.

[9194] Warrell, David A. 1995. Clinical toxicology of snake bite in Asia. Pages 493-594 *in* J. Meier and J. White, eds., *Clinical Toxicology of Animal Venoms and Poisons*. CRC Press, Boca Raton, Florida, USA.

[9195] Warrell, David A. 1997 [1996]. Geographical and intraspecies variation in the clinical manifestations of envenoming by snakes. Pages 189-203 *in* Roger S. Thorpe, Wolfgang Wüster, and Anita Malhotra, eds.,

Venomous Snakes: Ecology, Evolution and Snakebite. (Includes figs. 1-6, tables 1-3.) *Symposia of the Zoological Society of London*, 70. Clarendon Press, Oxford, England, UK.

[9196] Warrell, David A., and C. Arnett. 1976. The importance of bites by the saw-scaled or carpet viper (*Echis carinatus*): Epidemiological studies in Nigeria and a review of the world literature. *Acta Tropica* 33: 307-341.

[9197] Warrell, David A., N. M. Davidson, L. D. Omerod, H. M. Pope, B. J. Watkins, B. M. Greenwood, and H. Alistair Reid. 1980. Comparison of Pasteur and Behringwerke antivenoms in envenoming by the carpet viper (*Echis carinatus*). *British Medical Journal* 280:607-608.

[9198] Warrell, David A., N. McD. Davidson, L. D. Ormerod, H. M. Pope, B. J. Watkins, B. M. Greenwood, and H. Alistair Reid. 1974. Bites by the saw-scaled or carpet viper (*Echis carinatus*): trial of two specific antivenoms. *British Medical Journal* 4: 437-439.

[9199] Wassersug, Richard J., and David B. Wake. 1995. Fossil tadpoles from the Miocene of Turkey. *Alytes* 12(4[January]):145-157, figs. 1-5.

[9200] Waszer, Klaus. 1986. Beobachtungen an *Psammophis lineolatum*. *Elaphe* 1986(1):6.

[9201] Waterhouse, J. B. 1988. The nature, extent, and subsequent dispersal of the Permian Tethys. Pages 211-212 *in* M. G. Audley-Charles and A. Hallam, eds., *Gondwana and Tethys*. *Geological Society Special Publication No. 37*. Oxford University Press, Oxford, England, UK.

[9202] Webb, Robert Gravem. 1962. North America recent soft-shelled turtles (family Trionychidae). *University of Kansas Publications, Museum of Natural History* 13:429-611, pls.31-54.

[9203] Webb, Robert Gravem. 1980. The identity of *Testudo punctata* Lacepède, 1788 (Testudines, Trionychidae). *Bulletin du Muséum National d'Histoire Naturelle, Paris*, ser. 4, 2:547-557, figs. 1-2. (In English, with abstract in French.)

[9204] Webb, Robert Gravem. 1982. Taxonomic notes concerning the trionychid turtle *Lissemys punctata* (Lacepède). *Amphibia-Reptilia* 3([25 November]): 179-184, figs. 1 [map] -2.

[9205] Webb, Robert Gravem. 1995. The date of publication of Gray's *Catalogue of Shield Reptiles*. *Chelonian Conservation and Biology* 1(4[August]):322-323.

[9206] Weber, E. 1978. Distress calls of *Bufo calamita* and *B. viridis* (Amphibia: Anura). *Copeia* 1978(2[5 May]): 354-356, figs. 1-2.

[9207] Weber, Neal A. 1960. Some Iraq amphibians and reptiles with notes on their food habits. *Copeia* 1960 (2[29 June]):153-154.

[9208] Weber-Semenoff, D. 1977. Mating behavior of *Eirenis collaris* (Ménétriés) in captivity. *In* Natalia Borisovna Ananjeva, Leo Jakovlevich Borkin, and Ilya Sergeevich Darevsky, eds., Herpetological Collected Papers. *Trudy Zoologicheskogo Instituta, Akademiya Nauk SSSR, Leningrad* [*Proceedings of the Zoological Institute, Academy of Sciences of the SSSR, Leningrad*] 74:36-38,135, fig. 1. (In Russian, with English summary [Russian abstract p. 135].)

[9209] Weidensaul, S. [undated]. *Snakes of the World*. Apple Press, London, England, UK. 128 pp.

[9210] Weinstein, Randi Beth, and R. J. Full. 1999. Intermittent locomotion increases endurance in a gecko. *Physiological Zoology* 72:732-739.

[9211] Weinstein, S. A., and K. V. Kardong. 1994. Properties of Duvernoy's secretion from opistoglyphous and aglyphous colubrid snakes. *Toxicon* 32:1161-1185.

[9212] Weinstein, Scott A., and Sherman Anthony Minton Jr. 1984. Lethal potencies and immunoelectrophoretic profiles of venoms of *Vipera bornmulleri* and *Vipera latifii*. *Toxicon* 22(4):625-629, figs. 1-5, tables 1-2.

[9213] Weis, J. R., R. E. Whatley, J. L. Glenn, and G. M. Rodgers. 1991. Prolonged hypofibrinogenemia and protein C activation after envenoming by *Echis carinatus sochurecki*. *American Journal of Tropical Medicine and Hygiene* 44:452-460.

[9214] Weise, C., H.-J. Kreienkamp, R. Raba, A. Aaviksaar, and F. Hucho. 1990. The active site and partial sequence of cobra venom acetylcholinesterase. *Journal of Protein Chemistry* 9:53-57.

[9215] Weise, O. R. 1969. Das Fussflächenphänomen in Iran. Beobachtungen zur Morphodynamik auf Pediments bei Bafq, Kerman und Bam. Tagungsbericht und wissenschaftliche Abhandlungen, Deutscher Geographentag, Kiel:572-582. (In German.)

[9216] Weise, O. R. 1970. Zur Morphodynamik der Pediplanation mit Beispielen aus Iran. *Zeitschrift für Geomorphologie*, ser. NF, 10(supplement volume):64-87. (In German.)

[9217] Weise, O. R. 1974. Zur Hangenwicklung und Flächenbildung im Trokengebiet des iranischen Hochlandes. *Wurzburg Geographische Arbeiten* 42. (In German.)

[9218] Weise, O. R. 1978. Morphodynamics and morphogenesis of pediments in the desert of Iran. *Geographical Journal* 144:450-462.

[9219] Weiser, E., Z. Wollberg, Elazar T. Kochva, and Shu-Yue Lee. 1984. Cardiotoxic effects of the venom of the burrowing asp, *Atractaspis engaddensis* (Atractaspididae, Ophidia). *Toxicon* 22(5):767-774, figs. 1-4.

[9220] Weisrock, David W., J. Robert Macey, Masafumi Matsui, Daniel G. Mulcahy, and Theodore Johnstone Papenfuss. 2013. Molecular phylogenetic reconstruction of the endemic Asian salamander family Hynobiidae (Amphibia, Caudata). *Zootaxa* (3626[9 January]): 77-93, figs. 1-4, table 1.

[9221] Weisrock, David W., J. Robert Macey, İsmail Hakki Uğurtaş, Allan Larson, and Theodore Johnstone

Papenfuss. 2001. Molecular phylogenetics and historical biogeography among salamandrids of the "true" salamander clade: Rapid branching of numerous highly divergent lineages in *Mertensiella luchani* associated with the rise of Anatolia. *Molecular Phylogenetics and Evolution* 18([March]):434-448, figs. 1-5, 6-7 [maps], col. pl. 1.

[9222] Weissinger, Heinz. 1987. *Testudo graeca anamurensis* ssp. nov. aus Kleinasien. *ÖGH Nachrichten* 10/11:14-18. (In German.)

[9223] Weissinger, Heinz. 2001. Translation: *Testudo graeca anamurensis* ssp. nov. from Asia Minor. *Asiatic Herpetological Research* 9:145-148, figs. 1-3, 4 [map], 5-8.

[9224] Welch, Kenneth Reginald George. 1980. A comment on the European colubrid genus *Haemorrhois*. *Southwestern Herpetological Society Bulletin* 3:14-15.

[9225] Welch, Kenneth Reginald George. 1982. Herpetology of the Old World. 2. Preliminary comments on the classification of skinks (family Scincidae) with specific reference to those found in Africa, Europe and Southwest Asia. *Herptile* 7:25-27.

[9226] Welch, Kenneth Reginald George. 1983. *Herpetology of Europe and Southwest Asia: A Checklist and Bibliography of the Orders Amphisbaenia, Sauria and Serpentes*. Robert E. Krieger Publishing Co., Malabar, Florida, USA. viii + 135 pp.

[9227] Welch, Kenneth Reginald George. 1984. Herpetology of Africa and Southwest Asia: a preliminary checklist of the orders Gymnophiona and Urodela. *Herptile* 9:50-52.

[9228] Welch, Kenneth Reginald George. 1984. Herpetology of Africa and Southwest Asia: a preliminary checklist of the crocodilians and chelonians. *Herptile* 9:71-75.

[9229] Welch, Kenneth Reginald George. 1988. *Snakes of the Orient: A Checklist*. Robert E. Krieger Publishing Co., Malabar, Florida, USA. vii + 183 pp.

[9230] Welch, Kenneth Reginald George. 1994. *Geckos. Lizards of the World*, vol. 1. Longdunn Press, Bristol, UK.

[9231] Welch, Kenneth Reginald George. 1994. *Turtles, Tortoises, and Terrapins: a Checklist*. R & A Research Limited, KCM Books, Taunton, Somerset, UK. 79 pp. (Distributed by KCM Books, 37 Rowbarton Close, Taunton, Somerset, England TA2 7DQ.)

[9232] Welch, Kenneth Reginald George. 1994. *Snakes of the World, a Checklist*, vol. 1. Venomous snakes. R & A Research and Information Ltd., KCM Books, Taunton, UK. 135 pp.
(Distributed by KCM Books, 37 Rowbarton Close, Taunton, Somerset, England TA2 7DQ)

[9233] Welch, Kenneth Reginald George. 1994. *Snakes of the World, a Checklist*, vol. 2. Boas, pythons, shieldtails and worm snakes. R & A Research and Information Ltd., KCM Books, Taunton, UK. 89 pp. (Distributed by KCM Books, 37 Rowbarton Close, Taunton, Somerset, England TA2 7DQ.)

[9234] Welch, Kenneth Reginald George, Peter Stuart Cooke, and Adam Stephen Wright. 1990. *Lizards of the Orient: a Checklist*. Robert E. Krieger Publishing Company, Malabar, Florida, USA. v + 162 pp.

[9235] Welland, Michael J. P., and A. H. G. Mitchell. 1977. Emplacement of the Oman ophiolite: A mechanism related to subduction and collision. *Geological Society of America Bulletin* 88(8[August]):1081-1088, figs. 1[map] -6.

[9236] Wellmann, H. W. 1966. Active wrench faults of Iran, Afghanistan, and Pakistan. *Geologische Rundschau, Leipzig* 55:716-735.

[9237] Wendelbo, Per. 1971. Some distributional patterns within the Flora Iranica arc. Pages 29-41 *in* Peter H. Davis, Peter C. Harper, and Ian C. Hedge, eds., *Plant Life of South-West Asia*. (Includes figs. 1-11.) The University Press for The Botanical Society of Edinburgh, Aberdeen, Scotland, UK.

[9238] Werb, K. 1980. Notes on breeding the leopard gecko in captivity *Eublepharis macularius*. *Herptile* 5:9-10.

[9239] Wermuth, Heinz. 1950. Variationsstatistische Untersuchungen der Rassen-und Geschlectsmerkmale bei der Blindschleiche (*Anguis fragilis* Linne). *Deutsche zoologische Zeitschrift, Berlin* 1:83-121. (In German.)

[9240] Wermuth, Heinz. 1952. Die Europaische Sumpfschildkröte. *Neue Brehm-Buch* 81:1-40. (In German.)

[9241] Wermuth, Heinz. 1953. Systematik der rezenten Krokodile. *Mitteilungen aus dem Zoologischen Museum in Berlin* 29:375-514. (In German.)

[9242] Wermuth, Heinz. 1956. Versuch der Deutung einiger bischer übersehener Schildkroten-Namen. *Zoologische Beiträge* 2:399-423.

[9243] Wermuth, Heinz. 1958. Status und Nomenklatur der Maurischen Landschildkröte, *Testudo graeca*, in SW-Asien und NO-Afrika. *Senckenbergiana Biologica* 39(3/4[30 August]):149-153, pls. 20-21.

[9244-9245] Wermuth, Heinz. 1965. Liste der rezenten Amphibien und Reptilien. Gekkonidae, Pygopodidae, Xantusiidae. *Das Tierreich* 80:xxii+246. (In German.)

[9246] Wermuth, Heinz. 1967. Liste der rezenten Amphibien und Reptilien. Agamidae. *Das Tierreich* 86:xiv + 127. (In German.)

[9247] Wermuth, Heinz. 1969. Liste der rezenten Amphibien und Reptilien. Anguidae; Annielidae; Xenosauridae. *Das Tierreich* 90:1-42.

[9248] Wermuth, Heinz, and K. Fuchs. 1978. *Bestimmen von Krokodilen und ihrer Häute*. Gustav Fischer Verlag, Stuttgart, Germany. 100 pp.

[9249] Wermuth, Heinz, and Robert Friedrich Wilhelm Mertens. 1961. *Schildkroten, Krokodile, Bruckenechsen*. Gustav Fischer Verlag, Jena, Germany. xxvi + 422 pp. (In German.)

[9250] Wermuth, Heinz, and Robert Friedrich Wilhelm Mertens. 1977. Liste der rezenten Amphibien und

Reptilien. Testudines, Crocodylia, Rhynchocephalia. *Das Tierreich* 100:xxvii+174. (In German.)

[9251] Werner, D. 1972. Beobachtungen an *Ptyodactylus hasselquistii guttatus* (Gekkonidae). *Verhandlungen der naturforschenden Gesellschaft in Basel* 82:54-87.

[9252] Werner, Franz Josef Maria. 1890. Ueber die geographische Verbreitung einiger Reptilien. *Sitzungsberichte der k.k. zoologischen-botanischen Gesellschaft in Wien* 40([7 May]):1-3[ofreprint].

[9253] Werner, Franz Josef Maria. 1891. Beiträge zur Kenntniss der Reptilien und Amphibien von Istrien und Dalmatien. *Verhandlungen der kaiserlich-königlichen zoologisch-botanischen Gesellschaft in Wien* 41: 751-768. (In German.)

[9254] Werner, Franz Josef Maria. 1893. Bemerkungen über Reptilien und Batrachien aus dem tropischen Asien und von der Sinai-Halbinsel. *Verhandlungen der kaiserlich-königlichen zoologisch-botanischen Gesellschaft in Wien* 43:349-359. (In German.)

[9255] Werner, Franz Josef Maria. 1895. Ueber eine Sammlung von Reptilien aus Persien, Mesopotamien und Arabien. *Verhandlungen der kaiserlich-königlichen zoologisch-botanischen Gesellschaft in Wien* 45(1): 13-20, pl. 3. (In German.)

[9256] Werner, Franz Josef Maria. 1898. Reptilien aus Syrien und Südafrika. *Jahrbuch Naturwissenschaft Verein Magdeburg* 1896-1897:1-22.

[9257] Werner, Franz Josef Maria. 1898. I. Wissenschaftliche Mittheilungen. 1. Über einige neue Reptilien und einen neuen Frosch aus dem cilicischen Taurus. *Zoologischer Anzeiger* (*Leipzig*) 21([21 March]):217-223. (In German.)

[9258] Werner, Franz Josef Maria. 1899. Beiträge zur Kenntniss der Reptilien- und Batrachierfauna der Balkanhalbinsel. *Wiss. Mitt. Bosn. Hercg., Sarajevo* 6: 817-841. (In German.)

[9259] Werner, Franz Josef Maria. 1899. Beiträge zur Herpetologie der pacifischen Inselwelt und von Kleinasien. II. Über einige Reptilien und Batrachier aus Kleinasien. *Zoologischer Anzeiger* 22:371-378, (see pp. 375-378). (In German.)

[9260] Werner, Franz Josef Maria. 1899. Allerlei aus dem Kriechtierleben im Käfig II. *Zoologischer Garten, Frankfurt am Main* 40:12-24. (In German.)

[9261] Werner, Franz Josef Maria. 1900. Beschreibung einer bisher noch unbekannten Eidechse aus Kleinasien: *Lacerta anatolica*. *Anzeiger der kaiserlichen Akademie der Wissenschaften in Wien* 25: 269-271. (In German.)

[9262] Werner, Franz Josef Maria. 1902. Beiträge zur Biologie der Reptilien und Batrachier. *Biologische Centralblatt, Leipzig* 22([15 December]):737-758. (In German.)

[9263] Werner, Franz Josef Maria. 1902. Reiseerinnerungen aus Kleinasien: 1. Vierundzwanzig Stunden in Ephesus. 2. Von Eski-Chehir nach Kutahia. *Nat. Haus* 10: 111-113, 172-176. (In German.)

[9264] Werner, Franz Josef Maria. 1902. Die Reptilien- und Amphibienfauna von Kleinasien. *Sitzungsberichte der kaiserlichen Akademie der Wissenschaften in Wien, mathematisch-naturwissenschaftlichen Classe*, ser. Mathematisch-naturwissenschaftliche Classe, 111(1 [December]):1057-1121, pls. 1-3, 1 table. (In German.)

[9265] Werner, Franz Josef Maria. 1902. Über die Faunengebiete Kleinasiens. *Verhandlungen der kaiserlich-königlichen zoologisch-botanischen Gesellschaft in Wien* 52:7-9. (In German.)

[9266] Werner, Franz Josef Maria. 1903. Frühlingstage bei Smyrna. *Blätter für Aquarien- und Terrarienkunde* 14:317-319,334-335. (In German.)

[9267] Werner, Franz Josef Maria. 1903. Ueber Reptilien und Batrachien aus West-Asien (Anatolien und Persien). *Zoologische Jahrbücher* (*Jena*)*: Abteilung für Systematik, Geographie und Biologie der Tiere* 19(4):329-346, pls. 23-24. (In German.)

[9268] Werner, Franz Josef Maria. 1904. Beitrage zur Biologie der Reptilien und Batrachier. IV. Die Variabilität bei Reptilien. *Biologische Centralblatt, Leipzig* 24:341-348. (In German.)

[9269] Werner, Franz Josef Maria. 1904. Ein zoologischer Sammelausflug in die umgebung von Konstantinopel. *Nat. Haus* 12:291-293. (In German.)

[9270] Werner, Franz Josef Maria. 1904. Zur Kenntniss der *Lacerta danfordi* Gthr. und der oxycephalen Eidechsen überhaupt. *Zoologischer Anzeiger* 27([26 January]):254-259. (In German.)

[9271] Werner, Franz Josef Maria. 1904. Neue Beiträge zur Kenntnis der Reptilien- und Orthopterenfauna Kleinasiens. *Zoologischer Anzeiger* 28(3[20 September]): 79-82. (In German.)

[9272] Werner, Franz Josef Maria. 1905. Einige für Kleinasien neue Reptilien. *Zoologischer Anzeiger* 29(13[26 September]):411-413. (In German.)

[9273] Werner, Franz Josef Maria. 1907. Über Jugendstadien südosteuropäischer Nattern. Pages 41-50 *in Festschrift des Naturwissenschaftlichen Vereines an der Universität Wien, herausgegeben anlässlich der Feier des 25jährigen Bestandes*. (Includes pl. 2.) Naturwissenschaftlichen Vereines, Vienna, Austria. (In German.)

[9274] Werner, Franz Josef Maria. 1907. Anleitung zum Bestimmen der Reptilien- und Amphibienarten des Handels nebst kurzgefasster Beschreibung derselben. Pages xxxxx *in* P. Krefft, ed., *Das Terrarium*. xxxxx, Berlin, Germany.

[9275] Werner, Franz Josef Maria. 1909. Reptilien, Batrachier und Fische von Tripolis und Barka. *Zoologische Jahrbücher* (*Jena*)*: Abteilung für Systematik, Geographie und Biologie der Tiere* 27:595-646, pl. 30. (In German.)

[9276] Werner, Franz Josef Maria. 1909. Neue oder seltnere

Reptilien des Musée Royal d'Histoire naturelle de Belgique in Brüssel. *Zoologische Jahrbücher (Jena): Abteilung für Systematik, Geographie und Biologie der Tiere* 28:263-288, figs. A-B. (In German.)

[9277] Werner, Franz Josef Maria. 1911. Reptilia. Chamaeleontidae. *Das Tierreich* 27([August]):xi+52, figs. 1-20. (In German.)

[9278] Werner, Franz Josef Maria. 1912. Eublepharidae, Uroplatidae, Pygopodidae. *Das Tierreich* 33:x+33, figs. 1-6. (In German.)

[9279] Werner, Franz Josef Maria. 1913. Neue oder seltene Reptilien und Frösche des Naturhistorischen Museums in Hamburg. *Mitteilungen aus dem Naturhistorischen Museum in Hamburg* 30(Jahrbuch der Hamburgischen Wissenschaftlichen Anstalten, Suppl. 2):1-51. (In German.)
(Cited pagination is of reprint)

[9280] Werner, Franz Josef Maria. 1914. Zur Herpetologie der Türkei. *Zoologischer Anzeiger* 43:497-499. (In German.)

[9281] Werner, Franz Josef Maria. 1917. Versuch einer Synopsis der Schlangenfamilie der Glauconiiden. *Mitteilungen aus dem Hamburgischen Zoologisches Museum und Institut* 34(Suppl. 2):191-208. (In German.)

[9282] Werner, Franz Josef Maria. 1917. Reptilien aus Persien (Provinz Fars). Gesammelt von Herrn Prof. Andreas. *Verhandlungen der kaiserlich-königlichen zoologisch-botanischen Gesellschaft in Wien* 67:191-220. (In German.)

[9283] Werner, Franz Josef Maria. 1919. Forschungsreise Fr. Tolg nach Kleinasien, (Amanus-Geb.) I. Reptilien und Amphibien aus dem Amanus-Gebirge. *Archiv für Naturgeschichte* 85:130-141. (In German.)

[9284] Werner, Franz Josef Maria. 1919. IV. Bearbeitung der Fische, Amphibien und Reptilien. *Denkschriften der kaiserlichen Akademie der Wissenschaften in Wien, mathematisch-naturwissenschaftlichen Classe* 96:1-73, figs. 1-8, pls. 1-2, map. (In German.)

[9285] Werner, Franz Josef Maria. 1921. Synopsis der Schlangenfamilien der Boiden auf Grund des Boulenger'schen Schlangenkatalogs (1893-1896). *Archiv für Naturgeschichte* 87([June]):230-265, 3 figs. (In German.)

[9286] Werner, Franz Josef Maria. 1921. Synopsis der Schlangenfamilien der Typhlopiden auf Grund des Boulenger'schen Schlangenkatalogs (1893-1896). *Archiv für Naturgeschichte* 87([June]):263-338, 21 figs. (In German.)

[9287] Werner, Franz Josef Maria. 1922. Synopsis der Schlangenfamilien der Amblycephaliden und Viperiden nebst Übersicht über die kleineren Familien und die Colubriden der Acrochordinengruppe. *Archiv für Naturgeschichte* 88:185-244, 13 figs.

[9288] Werner, Franz Josef Maria. 1924. Neue order wenig bekannte Schlangen aus dem naturhistorischen Staatsmuseum in Wien. *Anzeiger der Akademie der Wissenschaften in Wien, mathematisch-naturwissenschaftliche Klasse* (4):1-3.
(Pagination of reprint)

[9289] Werner, Franz Josef Maria. 1924. Neue oder wenig bekannte Schlangen aus dem Naturhistorischen Staatsmuseum in Wien. *Sitzungsberichte der Akademie der Wissenschaften in Wien*, ser. Mathematische-naturwissenschafte Klasse, Abteilung I, 133(1 bis 3):29-56, figs. 1-9. (In German.)
(Descriptions of new genera and species appeared first in the Akademischen Anzeiger Nr. 4, which reported on the "Sitzung der mathematische-naturwissenschaftlichen Klasse vom 7. Feburar 1924.")

[9290] Werner, Franz Josef Maria. 1925 [1924]. Übersicht der Gattungen und Arten der Schlangen der Familie Colubridae. II Teil (Dipsadomorphinae und Hydrophiinae). *Archiv für Naturgeschichte* 90:108-166, figs. 1-18. (In German.)

[9291] Werner, Franz Josef Maria. 1926. Neue oder wenig bekannte Schlangen aus dem Wiener naturhistorischen Staatsmuseum (III. Teil). *Sitzungsberichte der Österreiche Akademie der Wissenschaften, Wien, mathematisch-naturwissenschaftliche Klasse*, ser. Abt. I, 135(7/8):243-257. (In German.)

[9292] Werner, Franz Josef Maria. 1926. Anleitung zum Bestimmen der Reptilien- und Amphibienarten des Handels nebst kurzgefasster Beschreibung derselben. Pages 259-403 *in* P. Krefft, ed., *Das Terrarium*, 2nd edition. Pfenningstorff,F, Berlin, Germany. (In German.)

[9293] Werner, Franz Josef Maria. 1929. Beiträge zur Kenntnis der Fauna von Syrien und Persien. *Zoologischer Anzeiger (Leipzig)* 81(7/10):238-242, figs. 1-3. (In German.)

[9294] Werner, Franz Josef Maria. 1929. Übersicht der Gattungen und Arten der Schlangen aus der Familie Colubridae. III Teil (Colubrinae). Mit einem Nachtrag zur den übrigen Familien. *Zoologische Jahrbücher (Jena): Abteilung für Systematik, Geographie und Biologie der Tiere* 57:1-196, figs. 1-48. (In German.)

[9295] Werner, Franz Josef Maria. 1930. Contribution to the knowledge of the reptiles and amphibians of Greece, especially the Aegean Islands. *Occasional Papers of the Museum of Zoology, University of Michigan* ([22 April]):1-47, pls. 1-6.

[9296] Werner, Franz Josef Maria. 1930. Boidenstudien im Wiener Naturhistorischen Museum. *Zoologischer Anzeiger (Leipzig)* 87(7/8):198-207, figs. 1-5. (In German.)

[9297] Werner, Franz Josef Maria. 1930. Über das Vorkommen von Unter- und Überpigm3ntierung bei niederen Wirbeltieren. *Zoologische Jahrbücher: Abteilung für Systematik, Ökologie und Geographie der Tiere* 59:647-662. (In German.)

[9298] Werner, Franz Josef Maria. 1931. Ergebnisse einer

zoologischen Forschungsreise nach Marokko Unternommen 1930 mut Unterstützung der Akademie der Wissenschaften Wien von Franz Werner und Richard Ebner. III. Amphibien und Reptilien. *Sitzungsberichte der Akademie der Wissenschaften in Wien*, ser. Mathematisch-naturwissenschaftliche Klasse, Abteilung I, 140:271-318, pls. 1-4, maps 1-2. (In German.)

[9299] Werner, Franz Josef Maria. 1933. Reptilia. Loricata. *Das Tierreich* 62:xiv+40, figs. 1-33. (In German.)

[9300] Werner, Franz Josef Maria. 1933. Ergebnisse einer zoologischen Studien- und Sammelreise nach der Inseln des Agaischen Meeres. I. Reptilien und Amphibien. *Sitzungsberichte der Österreiche Akademie der Wissenschaften, Wien, mathematisch-naturwissenschaftliche Klasse* 142:1-314. (In German.)

[9301] Werner, Franz Josef Maria. 1935. Auf Fang seltener Lacerten in drei Erdteilen. *Blätter für Aquarien- und Terrarienkunde* 46:33-37.

[9302] Werner, Franz Josef Maria. 1935. Im Auto durch Syrien. *Blätter für Aquarien-Terrarien-Kunde, Winneden* 46:225-227. (In German.)

[9303] Werner, Franz Josef Maria. 1935. Reptilien der Ägäischen Inseln. *Sitzungsberichte der Österreiche Akademie der Wissenschaften, Wien, mathematisch-naturwissenschaftliche Klasse*, ser. Abt. I, 144(1/2): 81-117, figs. 1-9. (In German.)

[9304] Werner, Franz Josef Maria. 1936. Reptiles from Mt. Troodos, Cyprus. *Proceedings of the Zoological Society of London* 1936:655-658, pl. 1.

[9305] Werner, Franz Josef Maria. 1937. Ergebnisse der vierten zoologischen Forshungsreise in die Agais. *Sitzungsberichte der Österreiche Akademie der Wissenschaften, Wien, mathematisch-naturwissenschaftliche Klasse* 146:89-118. (In German.)

[9306] Werner, Franz Josef Maria. 1937 [1936]. Reptilien und Gliedertiere aus Persien. Pages 193-202 *in Festschrift zum 60. Gebrutstage von Professor Dr. Embrik Strand*, vol. 2. Lizdevnieciba "Latvia", Riga. (In German.)

[9307] Werner, Franz Josef Maria. 1938. Gergebnisse der achten zoologischen Forschungsreise nach Griechenland (Euboea, Tinos, Skiathos, Thases, usw). *Sitzungsberichte der Österreiche Akademie der Wissenschaften, Wien, mathematisch-naturwissenschaftliche Klasse* 147:151-173. (In German.)

[9308] Werner, Franz Josef Maria. 1938. Reptilien aus Iran und Belutschistan. *Zoologischer Anzeiger* (*Leipzig*) 121(9/10[1 March]):265-271, figs. 1-3. (In German.)

[9309] Werner, Franz Josef Maria. 1938. Eine verkannte Viper (*Vipera palaestinae* n. sp.). *Zoologischer Anzeiger* (*Leipzig*) 122([15 June]):313-318, figs. 1-4. (In German.)

[9310] Werner, Franz Josef Maria. 1938. Die Amphibien und Reptilien Griechenlands. *Zool. Stuttgart* 35:1-117.

[9311] Werner, Franz Josef Maria. 1939. Die Amphibien und Reptilien von Syrien. *Abhandlungen und Berichte für Naturkunde und Vorgeschichte, Museum für Kulturgeschichte Magdeburg* 7:211-223, pl. 15. (In German.)

[9312] Werner, U., Y. Gershman, and Yehudah Leopold Werner. 1987. On the penetration of *Bufo viridis* into the desert of Israel. Pages 156-157 *in Abstracts, Joint Annual Meeting SSAR, HL and Comité Herpetologico Nacional, Veracruz, Mexico*.

[9313] Werner, Wered, and Yehudah Leopold Werner. 1990. [Review of] *Fauna of Saudi Arabia, vol. 9, 1988*, edited by W. Büttker and F. Krupp. *Israel Journal of Zoology* 37:55-62.

[9314] Werner, Yehudah Leopold. 1948. Terrariumdieren in Palestina I: *Bufo viridis* Laur., de Groene Pad. *Lacerta* 6:52-53. (In Dutch.)

[9315] Werner, Yehudah Leopold. 1952. Reptilien uit Israel: Over enige Acanthodactylusoorten. *Lacerta* 10:58-59.

[9316] Werner, Yehudah Leopold. 1956. Chromosome numbers of some male geckos (Reptilia: Gekkonoidea). *Bulletin of the Research Council of Israel* 5B([March-June]):319.

[9317] Werner, Yehudah Leopold. 1959. Chromosomes of primitive snakes from Israel. *Bulletin of the Research Council of Israel* 8B([December]):197-198.

[9318] Werner, Yehudah Leopold. 1961. Remarks on the evolution of geckos (Reptilia: Gekkonoidea). *Bulletin of the Research Council of Israel* 9B:198-199.

[9319] Werner, Yehudah Leopold. 1961. *The Vertebral Column of the Geckos* (*Gekkonoidea*), *with Special Consideration of the Tail*. Ph.D. Dissertation. The Hebrew University of Jerusalem, Jerusalem, Israel. 267 pp. (In Hebrew, with English parts.)

[9320] Werner, Yehudah Leopold. 1964. Intraspecific and temperature-correlated variations of vertebral numbers in some Near-East geckos (Reptilia: Gekkonidae). *Israel Journal of Zoology* 13:131-133.

[9321] Werner, Yehudah Leopold. 1964. Frequencies of regenerated tails, and structure of caudal vertebrae, in Israeli desert geckos (Reptilia: Gekkonidae). *Proceedings of the Israel Zoological Society* 13:134-136.

[9322] Werner, Yehudah Leopold. 1965. Professor Georg Haas, on the occasion of his sixtieth birthday. *In* Yehudah Leopold Werner, ed., Volume in Honor of Professor Georg Haas on the Occasion of His 60th Birthday. *Israel Journal of Zoology* 14:5-6, portrait.

[9323] Werner, Yehudah Leopold. 1965. The comparative caudal osteology of some gekkonid lizards from Israel. *Israel Journal of Zoology* 14:286-301, figs. 1-23.

[9324] Werner, Yehudah Leopold. 1965. Über die israelischen Geckos der Gattung *Ptyodactylus* und ihre Biologie. *Salamandra* 1:15-25, figs. 1 [map], 2-9. (In German.)

[9325] Werner, Yehudah Leopold. 1966. *Cyrtodactylus kotschyi orientalis* in Israël. *Lacerta* 24:94-96, figs. 1-4. (In Dutch.)

[9326] Werner, Yehudah Leopold. 1966. *The reptiles of*

Israel. Dept. of Zooogy, the Hebrew University of Jerusalem (Experimental Edition), . vi + 49 pp. (In Hebrew.)

[9327] Werner, Yehudah Leopold. 1967. Regeneration of the caudal axial skeleton in a gekkonid lizard (*Hemidactylus*) with particular reference to the `latent' period. *Acta Zoologica Stockholm* 48:103-125, pls. 1-4.

[9328] Werner, Yehudah Leopold. 1967. Dark adaptation of the vertical pupil in a snake. *Herpetologica* 23([31 March]):62-63, fig. 1.

[9329] Werner, Yehudah Leopold. 1967. Regeneration of specialized scales in tails of *Teratoscincus* (Reptilia: Gekkonidae). *Senckenbergiana Biologica* 48([21 April]):117-124, figs. 1-8. (In English, with German abstract.)

[9330] Werner, Yehudah Leopold. 1968. Distribution of the Saharan *Sphenops sepsoides* (Reptilia: Scincidae) in Israel and Jordan. *Herpetologica* 24([11 October]):238-242, figs. 1 [map], 2-3.

[9331] Werner, Yehudah Leopold. 1968. Regeneration frequencies in geckos of two ecological types (Reptilia: Gekkonidae). *Vie et Milieu*, ser. C: Biologie terrestre, 19:199-222, figs. 1-4.

[9332] Werner, Yehudah Leopold. 1969. Eye size in geckos of various ecological types (Reptilia: Gekkonidae and Sphaerodactylidae). *Israel Journal of Zoology* 18:291-316, figs. 1-5, pls. 1-3.

[9333] Werner, Yehudah Leopold. 1969. [Abstract] The evolution of vocalization in "higher lower vertebrates": Questions raised by recent studies on hearing in lizards. Pages 33 *in* Max K. Hecht, Leslie Marcus, and Bessie M. Hecht, eds., *Vertebrate Evolution: Mechanism and Process*, vol. Report of NATO Advanced Study Institute, Robert College, Istanbul, Turkey, 4-15 August 1969. NATO Advanced Study Institute, Robert College, Istanbul, Turkey.

[9334] Werner, Yehudah Leopold. 1969. [Abstract] Biogeographical regions, ecological territories, and reptile speciation in the Near East. Pages 80-81 *in* Max K. Hecht, Leslie Marcus, and Bessie M. Hecht, eds., *Vertebrate Evolution: Mechanism and Process*, vol. Report of NATO Advanced Study Institute, Robert College, Istanbul, Turkey, 4-15 August 1969. NATO Advanced Study Institute, Robert College, Istanbul, Turkey.

[9335] Werner, Yehudah Leopold. 1970. Extreme adaptability to light in the round pupil of the snake *Spalerosophis*. *Vision Research* 10:1159-1164, fig. 1.

[9336] Werner, Yehudah Leopold. 1971. Lizards and snakes from Transjordan, recently acquired by the British Museum (Natural History). *Bulletin of the British Museum* (*Natural History*) 21:213-256, figs. 1-2 [maps], 3-7, 8 [map], pls. 1-6.

[9337] Werner, Yehudah Leopold. 1971. The ontogenic development of the vertebrae in some gekkonoid lizards. *Journal of Morphology* 133(1[January]):41-92, figs. 1-9, pls. 1-13, tables 1-4.

[9338] Werner, Yehudah Leopold. 1971. Some suggestions on the standard expression of measurements. *Systematic Zoology* 20:249-252, fig. 1.

[9339] Werner, Yehudah Leopold. 1972. Observations on eggs of eublepharid lizards, with comments on the evolution of the Gekkonoidea. *Zoologische Mededelingen Leiden* 47([6 October]):211-214, pl. 1.

[9340] Werner, Yehudah Leopold. 1973. *The Reptiles of the Sinai Penninsula*, First edition. The Hebrew University of Jerusalem, Department of Zoology, Jerusalem, Israel. 47 + iv pp., 52 distribution maps, pp. 32-44; 1 pl. with figs. numbered 24-30 [p. 45]. (In Hebrew.) (Prepared as a syllabus for students in a course titled "Introduction to the Fauna (Fishes, Amphibians and Reptiles)")

[9341] Werner, Yehudah Leopold. 1976. Optimal temperatures for inner-ear performance in gekkonoid lizards. *Journal of Experimental Zoology* 195([March]):319-351, figs. 1-28, pl. 1.

[9342] Werner, Yehudah Leopold. 1977. Manual mapping of locality records — an efficient method. *Journal of Biogeography* 4:51-53.

[9343] Werner, Yehudah Leopold. 1982. Georg Haas 1905-1981. *Copeia* 1982:491-493, portrait.

[9344] Werner, Yehudah Leopold. 1982. Record removed; see Ref. # 8682. *in* .

[9345] Werner, Yehudah Leopold. 1982. Herpetofaunal survey of the Sinai Peninsula (1967-77), with emphasis on the Saharan sand community. Pages 153-161 *in* Norman J. Scott, ed., *Herpetological Communities: A Symposium of the Society for the Study of Amphibians and Reptiles and the Herpetologists' League, August 1977. Wildlife Research Report*, 13. United States Department of the Interior, Fish and Wildlife Service, xxxxx.

[9346] Werner, Yehudah Leopold. 1983. Lizards and snakes from eastern lower Egypt in the Hebrew University of Jerusalem and Tel Aviv University, with range extensions. *Herpetological Review* 14(1[March]):29-31, figs. 1[map] -2.

[9347] Werner, Yehudah Leopold. 1983. Behavioral triangulation of the head in three boigine snakes: Possible cases of mimicry. *Israel Journal of Zoology* 32: 205-228, figs. 1-7.

[9348] Werner, Yehudah Leopold. 1983. Questions raised by presumed cases of mimicry among snakes in Israel. *Proceedings of the Zoological Society of Israel* 32:152.

[9349] Werner, Yehudah Leopold. 1983. Temperature effects on cochlear function in reptiles: a personal review incorporating new data. Pages 149-174 *in* R. R. Fay and G. Gourevitch, eds., *Hearing and Other Senses: Presentations in Honor of E.G. Wever*. Amphora Pres, Groton, Connecticut, USA.

[9350] Werner, Yehudah Leopold. 1985. Spur-thighed tor-

toise (*Testido graeca*) without spurs. *Bulletin of the British Herpetological Society* 12:41-42, fig. 1.

[9351] Werner, Yehudah Leopold. 1985. Similarities of the colubrid snakes *Spalerosophis* and *Pythonodipsas* to vipers: An additional hypothesis. *Copeia* 1985(1[11 February]):266-268, fig. 1.

[9352] Werner, Yehudah Leopold. 1985. Life history notes: *Atractaspis engaddensis* ('En Gedi Mole Viper). Ophiophagy. *Herpetological Review* 16(2[June]):54, fig. 1.

[9353] Werner, Yehudah Leopold. 1985. Defensive behavior in a biogine snake: first record of throat inflation in *Psammophis*. *Israel Journal of Zoology* 33([March]): 69-71, fig. 1.

[9354] Werner, Yehudah Leopold. 1986. Evolutionary implications of occasional (non-mimetic) behavioral triangulation of the head in snakes (*Coluber rhodorachis* and *Malpolon monspessulanus*). *The Snake* 18([July]):37-41, figs. 1-2.

[9355] Werner, Yehudah Leopold. 1986. Geographic sympatry of *Acanthodactylus opheodurus* with *A. boskianus* in the Levant. *In* Ragnar Kinzelbach and Max Kasparek, eds., Short communications. *Zoology in the Middle East, Heidelberg* 1:92-95, fig. 1[map].

[9356] Werner, Yehudah Leopold. 1986. Ecology of eggs and laying sites of *Ptyodactylus* geckos. Pages 441-444 *in* Zbyněk Roček, ed., *Studies in Herpetology. Proceedings of the European Herpetological Meeting (3rd Ordinary General Meeting of the Societas Europaea Herpetologica), Prague, 1985*. (Includes figs. 1-7.) Charles University, for the Societas Europaea Herpetologica, Prague, Czechoslovakia.

[9357] Werner, Yehudah Leopold. 1987. Herpetofauna and herpetology in Israel. *Bulletin of the British Herpetological Society* ([May]):6-8, pl. 1.

[9358] Werner, Yehudah Leopold. 1987. Gekkonid lizards from five quarters meet in Israel. *Bulletin of the Philadelphia Herpetological Society* 31:20-33, figs. 1 [map], 2-3, 4 [map], 5-9, 10 [map].

[9359] Werner, Yehudah Leopold. 1987. Behavioural mimicry among snakes in Israel? *Hardun* 4:41-50. (In Hebrew, with English summary.)

[9360] Werner, Yehudah Leopold. 1987. *Bufo regularis* (Amphibia: Anura) retracted from the herpetofaunas of the Negev (Israel) and Petra (Jordan). *Israel Journal of Zoology* 34:239-243, figs. 1-4.

[9361] Werner, Yehudah Leopold. 1987. Ecological zoogeography of the Saharo-Arabian, Saharan and Arabian reptiles in the sand deserts of southern Israel. Pages 272-295 *in* Friedhelm Krupp, Wolfgang Schneider, and Ragnar Kinzelbach, eds., *Proceedings of the Symposium on the Fauna and Zoogeography of the Middle East*, vol. 28A. (Includes figs. 1-3 [maps], 4-22, 23-28 [maps].) *Beihefte zum Tübinger Atlas des vorderen Orients*. Dr. Ludwig Reichert Verlag, Wiesbaden, Germany.

[9362] Werner, Yehudah Leopold. 1988. Snakes die to prove manhood of commando girls. *British Herpetological Society Bulletin* (24[Summer]):34-35, fig. 1.

[9363] Werner, Yehudah Leopold. 1988 [1986-1987]. *Bufo regularis* (Amphibia, Anura) retracted from the herpetofauna of the Negev (Israel) and Petra (Jordan). *Israel Journal of Zoology* 34:239-243.

[9364] Werner, Yehudah Leopold. 1988. *Bufo regularis* (Amphibia: Anura) retracted from the herpetofaunas of the Negev (Israel) and Petra (Jordan). *Israel Journal of Zoology* 34:239-243, 1986-1987 [1988].

[9365] Werner, Yehudah Leopold. 1988. Are hemipenial "ossifications" of Gekkonidae and Varanidae ossified? *Israel Journal of Zoology* 35:99-100.

[9366] Werner, Yehudah Leopold. 1988. Four modes of lightening of coloration in desert populations of the green toad, *Bufo viridis*. *Zoology in the Middle East, Heidelberg* 2:68-71, fig. 1.

[9367-9368] Werner, Yehudah Leopold. 1988. Herpetofaunal survey of Israel (1950-85), with comments on Sinai and Jordan and on zoogeographical heterogeneity. Pages 355-388 *in* Yoram Yom-Tov and Eitan Tchernov, eds., *The Zoogeography of Israel: The Distribution and Abundance at a Zoogeographical Crossroad*. (Includes figs. 1-4 [maps], 5-6 + 2 unnumbered.) *Monographiae Biologicae*, 62. Dr. W. Junk, Dordrecht, Netherlands.

[9369] Werner, Yehudah Leopold. 1989. Egg size and egg shape in Near-Eastern gekkonid lizards. *Israel Journal of Zoology* 35:199-213.

[9370] Werner, Yehudah Leopold. 1990. [Review of] *Fauna of Saudi Arabia. Vol. 9*. W. Büttiker and F. Krupp (eds.). 1988. National Commission for Wildlife Conservation and Development, Riyadh, Saudi Arabia. *Copeia* 1990(3[19 September]):893-896.

[9371] Werner, Yehudah Leopold. 1990. Ecological biogeography of the reptiles in the sand deserts of Israel. *Hardun* 1990:33-55,81.

[9372] Werner, Yehudah Leopold. 1990. Zoogeographical relations of reptiles occurring on Mt. Hermon but not in Israel. Hermon Investigators' Meeting 1989-1990, Golan Research Institute, pp. 15-16. (In Hebrew.)

[9373] Werner, Yehudah Leopold. 1991. Notable herpetofaunal records from Transjordan. *Zoology in the Middle East, Heidelberg* 5:37-41, fig. 1[map].

[9374] Werner, Yehudah Leopold. 1992. Identity and distribution of *Agama stellio picea* Parker (Sauria: Agamidae), endemic to the volcanic desert of Jordan. *Zoology in the Middle East, Heidelberg* 6:41-44, figs. 1-2[map].

[9375] Werner, Yehudah Leopold. 1993. The paradoxical tree gecko of Israel. *Dactylus* 2:29-42.

[9376] Werner, Yehudah Leopold. 1993. [Abstract] Israel: Bridge or barrier between African and Arabian sand deserts? Pages 281 *in Second World Congress of Herpetology, Adelaide, 1993-94. Abstracts*. xxxxx, Ade-

laide, South Australia, Australia.

[9377] Werner, Yehudah Leopold. 1994. Some unusual accidental herpetological finds from Cyprus and Lebanon, including a new *Ptyodactylus* (Reptilia: Lacertilia: Gekkonidae). *Biologia Gallo-Hellenica* 22: 67-76, figs. 1-3.

[9378] Werner, Yehudah Leopold. 1994. Head size variation in *Cerastes* (Ophidia: Viperidae) parallels body size variation in potential prey (Rodentia: Gerbillinae). *The Snake* 26([June]):57-60.

[9379] Werner, Yehudah Leopold. 1994. [Abstract] Herpetofauna, herpetology and conservation in Israel, land between the continents. Pages 3S *in 18th International Herpetology Symposium, New Orleans. Abstracts*. xxxxx, xxxxx.

[9380] Werner, Yehudah Leopold. 1995. Some unusual accidental herpetological finds from Cyprus and Lebanon, including a new *Ptyodactylus* (Reptilia: Lacertilia: Gekkonidae). *Biologia Gallo-Hellenica* 22: 67-76.

[9381] Werner, Yehudah Leopold. 1995. Rules for reproduction in lizards: relations among relative clutch mass, foraging mode, and sexual size dimorphism. *Hardun* 1995:39-52,79-80.

[9382-9383] Werner, Yehudah Leopold. 1995. *A Guide to the Reptiles and Amphibians of Israel*. Nature Reserves Authority — "Yefe-Nof" Library, Jerusalem, Israel. 86 pp., 108 col. photos. (In Hebrew.)

[9384] Werner, Yehudah Leopold. 1995. [Abstract] Causation or coevolution in the life history syndromes of geckos. Pages 58-59 *in* Natalia Borisovna Ananjeva, ed., *Abstracts of the Second Asian Herpetological Meeting, 6-10 September, 1995, Asgabat, Turkmenistan*. Folium Publishing Co., Moscow, Russia.

[9385] Werner, Yehudah Leopold. 1996. Actual problems of conservation of reptiles in southern Israel. *Ecology and Environment* 3:251-254. (In Hebrew; English abstract, p. iv.)

[9386] Werner, Yehudah Leopold. 1996. Herpetofaunal survey of Israel (1986-95). *Israel Journal of Zoology* 42:87.

[9387] Werner, Yehudah Leopold. 1998. The desert herpetofauna in and near Israel: a personal review of advances (1986-1997), with new data (Amphibia; Reptilia). *In* Uwe Fritz, Fritz Jürgen Obst, and Britta Andreas, eds., Herpetologia Arabica. *Faunistische Abhandlungen aus dem Staatliches Museum für Tierkunde Dresden* 21(14, Suppl.[30 August]):149-161, figs. 1-6.

[9388] Werner, Yehudah Leopold. 1998. Buchbesprechungen: Herbert Roesler, *Geckos der Welt: alle Gattungen* — Urania, Leipzig, Jena, Berlin, 1995. *Salamandra* 34(1[31 March]):93-95. (In German.)

[9389] Werner, Yehudah Leopold. 1998. The first record of *Eumeces taeniolatus* (Reptilia: Sauria: Scincidae) from Jordan. *Zoology in the Middle East, Heidelberg* 16:77-79, fig. 1.

[9390] Werner, Yehudah Leopold. 1999. Does the cobra obey the snake charmer's flute? *Hamadryad* 24([31 August]):23-28, figs. 1-4.

[9391] Werner, Yehudah Leopold. 2002. Middle Eastern herpetology loses John Gasperetti, 1920-2001. *Zoology in the Middle East, Heidelberg* 27:5-6, 1 photo.

[9392] Werner, Yehudah Leopold. 2004. A new species of the *Acanthodactylus pardalis* group (Reptilia: Lacertidae) from Jordan. *Zoology in the Middle East, Heidelberg* 32:39-45, figs. 1-2, 1 table.

[9393] Werner, Yehudah Leopold. 2006. Retraction of *Ptyodactylus* Goldfuss from the fauna of Iran and its replacement by a new species of *Asaccus* Dixon and Anderson (Reptilia: Sauria: Gekkonidae). *Hamadryad* 30([31 March]):135-140, figs. 1-3.

[9394] Werner, Yehudah Leopold. 2008. The vernacular names of *Micrelaps* in western Asia (Reptilia: Ophidia: Atractaspididae). *Hamadryad* 31(1[28 February]):1-4, figs. 1-2.

[9395] Werner, Yehudah Leopold. 2011. Photographing herpetofauna in nature. *Herpetological Review* 42(3[September]):364.

[9396] Werner, Yehudah Leopold, and Eytan Avital. 1980. The herpetofauna of Mt. Hermon and its altitudinal distribution. *Israel Journal of Zoology* 29:192-193.

[9397] Werner, Yehudah Leopold, Gergely Babocsay, Hilla Carmely, and Mindy Thuna. 2006. *Micrelaps* in the southern Levant: variation, sexual dimorphism, and a new species (Serpentes: Atractaspididae). *Zoology in the Middle East, Heidelberg* 38:29-48, figs. 1-9, 10[map], 11, tables 1-4.

[9398] Werner, Yehudah Leopold, and Amos Bouskila. 1995. [Abstract] Foraging at night: do geckos sit and wait. Pages 59 *in* Natalia Borisovna Ananjeva, ed., *Abstracts of the Second Asian Herpetological Meeting, 6-10 September, 1995, Asgabat, Turkmenistan*. Folium Publishing Co., Moscow, Russia.

[9399] Werner, Yehudah Leopold, and M. Broza. 1969. Hypothetical function of elevated locomotory postures in geckos (Reptilia: Gekkonidae). *Israel Journal of Zoology* 18:349-355, figs. 1-4.

[9400] Werner, Yehudah Leopold, M. Dor, Jacob Haim Hoofien, and Heinrich Mendelssohn. 1965. Names of the animals of the land of Israel: Class Reptilia, Class Amphibia. *Memoirs of the Academy of the Hebrew Language* 10-11 [for 1963-1964] :1-6. (In Hebrew and English.)

[9401] Werner, Yehudah Leopold, and Karnina Drook. 1967. The multipartite testis of the snake *Leptotyphlops phillipsi*. *Copeia* 1967([20 March]):159-163, figs. 1-3.

[9402] Werner, Yehudah Leopold, and Eliezer Frankenberg. 1982. Head triangulation in two colubrine snakes: probable behavioral reinforcement of Batesian mimicry. *Israel Journal of Zoology* 31:137-150, figs. 1-3.

[9403] Werner, Yehudah Leopold, and Eliezer Frankenberg. 1982. Multidimensional investigation of a group of animals exemplified by *Ptyodactylus* (Reptilia: Gekkonidae). Pages 60-63 *in* F. G. Barth, ed., *Neurobiology and Strategies of Adaptation.* (*Joint Symposium of the Hebrew University of Jerusalem, Université Lyon & Johann Wolfgang Goethe Universität, Frankfurt, 1981*). Goethe University, Frankfurt, Germany.

[9404] Werner, Yehudah Leopold, and Eliezer Frankenberg. 1987. [Abstract] Why has *Chamaeleo chamaeleon* extraordinarily small eggs? (Page 156) "¿Por que *Chamaeleo chamaeleon* tiene los huevos extraordinariamente pequeños"? (Page 157). Pages 156-157 *in Joint Annual Meeting, Society for the Study of Amphibians and Reptiles and the Herpetologists' League, Veracruz, Mexico, 9-15 August 1987. Program with Abstracts*. Society for the Study of Amphibians and Reptiles, Veracruz, Mexico. (In English and Spanish.)

[9405] Werner, Yehudah Leopold, and Eliezer Frankenberg. 1989. [Abstract] The variation of relative clutch mass with sexual size dimorphism in lizards depends on their foraging modes. Page [unnumbered] in *First World Congress of Herpetology, 11-19 September 1989, University of Kent at Canterbury, United Kingdom. Abstracts*.

[9406] Werner, Yehudah Leopold, Eliezer Frankenberg, and Orit Adar. 1978. Further observations on the distinctive vocal repertoire of *Ptyodactylus hasselquistii* cf. *hasselquistii* (Reptilia: Gekkoninae). *Israel Journal of Zoology* 27:176-188, figs. 1-5.

[9407] Werner, Yehudah Leopold, Eliezer Frankenberg, and Eyal Shy. 1992. Conservation-oriented herpetological research in Israel. Pages 71-72 *in First Asian Herpetological Meeting, Huangshan City, July 1992*.

[9408] Werner, Yehudah Leopold, Eliezer Frankenberg, and Eyal Shy. 1998. Conservation-oriented herpetological research in Israel. *Russian Journal of Herpetology* 5:20-26, fig. 1.

[9409] Werner, Yehudah Leopold, Eliezer Frankenberg, Michal Volokita, and Ruth Harari. 1993. Longevity of geckos (Reptilia: Lacertilia: Gekkonidae) in captivity: an analytical view incorporating new data. *Israel Journal of Zoology* 39:105-124.

[9410] Werner, Yehudah Leopold, and A. Goldblatt. 1978. Body temperature in a basking gekkonid lizard, *Ptyodactylus hasselquistii* (Reptilia: Lacertilia, Gekkonidae). *Journal of Herpetology* 12:408-411, figs. 1-4.

[9411] Werner, Yehudah Leopold, and Petar G. Igic. 2002. The middle ear of gekkonoid lizards: interspecific variation of structure in relation to body size and to auditory sensitivity. *Hearing Research* 167([May]): 33-45.

[9412] Werner, Yehudah Leopold, Zohar Y. Katzir, and Michael Rickert. 1997. [Abstract] The multiple-click calls of male *Ptyodactylus* (Reptilia: Gekkonidae): variation at four levels. Pages 225 *in* Zbyněk Roček and Scott Hart, eds., *Herpetology '97. Abstracts of the Third World Congress of Herpetology 2-10 August 1997 Prague, Czech Republic*. Third World Congress of Herpetology, Prague, Czech Republic.

[9413] Werner, Yehudah Leopold, and Ilan Lampl. 1992. A contribution to the reproductive ecology of scincid lizards. Pages 732-739 *in* A. Gasith, A. Adin, Y. Steinberger, and J. Garty, eds., *Environmental Quality and Ecosystem Stability*, vol. V/B. ISEEOS Publication, xxxxx.

[9414] Werner, Yehudah Leopold, A. Le Verdier, D. Rosenman, and Naomi Sivan. 1991. Systematics and zoogeography of *Cerastes* (Ophidia: Viperidae) in the Levant: 1, Distinguishing Arabian from African "*Cerastes cerastes*". *The Snake* 23:90-100, figs. 1-2, 3-4 [distribution maps].

[9415] Werner, Yehudah Leopold, and Uzi Motro. 1997. [Abstract] Analysis of Middle Eastern snake populations formerly in *Cerastes cerastes* (Ophidia: Viperidae). Pages 225 *in* Zbyněk Roček and Scott Hart, eds., *Herpetology '97. Abstracts of the Third World Congress of Herpetology 2-10 August 1997 Prague, Czech Republic*. Third World Congress of Herpetology, Prague, Czech Republic.

[9416] Werner, Yehudah Leopold, Shigeru Okada, Hidetoshi Ota, Gad Perry, and Shoji Tokunaga. 1997. Varied and fluctuating foraging modes in nocturnal lizards of the family Gekkonidae. *Asiatic Herpetological Research* 7:153-165, figs. 1-2.

[9417] Werner, Yehudah Leopold, Daniel Rothenstein, and Naomi Sivan. 1991. Directional asymmetry in reptiles (Sauria: Gekkonidae: *Ptyodactylus*) and its possible evolutionary role, with implications for biometrical methodology. *Journal of Zoology, London* 225: 647-658, fig. 1.

[9418] Werner, Yehudah Leopold, and Naomi Sivan. 1991. Addition of *Coluber sinai* to the herpetofaunal list of Israel with comments on *C. elegantissimus*. *British Herpetological Society Bulletin* 1991:27-35, pls. 1-4.

[9419] Werner, Yehudah Leopold, and Naomi Sivan. 1991. Sistematics and zoogeography of *Cerastes* (Ophidia: Viperidae) in the Levant: 1. Distinguishing Arabian from African "*Cerastes cerastes*". *The Snake* 23: 90-100.

[9420] Werner, Yehudah Leopold, and Naomi Sivan. 1992. Systematics and zoogeography of *Cerastes* (Ophidia: Viperidae) in the Levant: 2. Taxonomy, ecology, and zoogeography. *The Snake* 24:34-49, figs. 1-6, 7 [map].

[9421] Werner, Yehudah Leopold, and Naomi Sivan. 1993. Systematics and zoogeography of *Ptyodactylus* (Reptilia: Sauria: Gekkonidae) in the Levant: 1. Biometry of three species in Israel. *Revista Española de Herpetologia* 1993:47-64, figs. 1-3.

[9422] Werner, Yehudah Leopold, and Naomi Sivan. 1994. Systematics and zoogeography of *Ptyodactylus* (Rep-

tilia: Sauria: Gekkonidae) in the Levant. 2. Taxonomy, with a review of ecology and zoogeography. *Revista Española de Herpetologia* 8:105-122, figs. 1 [map], 2, 3 [map], 4.

[9423] Werner, Yehudah Leopold, and Naomi Sivan. 1996. Systematics and zoogeography of *Ptyodactylus* (Reptilia: Sauria: Gekkonidae) in the Levant: 3, Experimental and natural hybrids of *P. guttatus* and *P. puiseuxi*. *Israel Journal of Zoology* 42:185-202, figs. 1-2 [maps], 3-5.

[9424] Werner, Yehudah Leopold, Naomi Sivan, Vered Kushnir, and Uzi Motro. 1999. A statistical approach to variation in *Cerastes* (Ophidia: Viperidae), with the description of two endemic subspecies. *Kaupia* (*Darmstädter Beiträge zur Naturgeschichte*) ([15 August]):83-97, figs. 1-, 4 [map], 5-8.

[9425] Werner, Yehudah Leopold, and Ernest Glen Wever. 1972. The function of the middle ear in lizards: *Gekko gecko* and *Eublepharis macularius* (Gekkonoidae). *Journal of Experimental Zoology* 179([January]): 1-16, figs. 1-12.

[9426] Wernery, U., and M. Lipp. 1998. Snake bite — a case report from the UAE. *Tribulus, Bulletin of the Emirates Natural History Group* 8([Winter]):23-24.

[9427] West, Neil E., ed. 1983. *Temperate Deserts and Semi-Deserts. Ecosystems of the World*, vol. 5. Elsevier Scientific Publishing Company, Amsterdam, Netherlands and New York, New York, USA. 510 pp.

[9428] West, R. M. 1980. Middle Eocene large mammal assemblage with Tethyan affinities, Gandakas region, Pakistan. *Journal of Paleontology* 54:508-533.

[9429] Westermann, Gerd E. G. 1988. Middle Jurassic ammonite biogeography supports ambi-Tethyan origin of Tibet. Pages 235-239 *in* M. G. Audley-Charles and Anthony Hallam, eds., *Gondwana and Tethys. Geological Society Special Publication No. 37*. Oxford University Press, Oxford, England, UK.

[9430] Westphal, M., Mikhail L. Bazhenov, J. P. Lauer, D. M. Pechersky, and J.-C. Sibuet. 1986. Paleomagnetic implications on the evolution of the Tethys belt from the Atlantic Ocean to the Pamirs since the Triassic. *Tectonophysics* 123:37-82.

[9431] Westphal-Castelnau, Alexandre, and Alfred Westphal-Castelnau. 1870. *Catalogue de la Collection de Reptiles de feu M. Alexandre Westphal-Castelnau*. J. Martel, Montpellier, France. i-iv, 5-58 pp. (In French.)

[9432] Wettstein, Otto. 1928. Amphibien und Reptilien aus Palästina und Syrien (Zoologische Studienreise von R. Ebner, 1928, mit Unterstutzung der Akademie der Wissenschaften in Wien). *Anzeiger der kaiserlichen Akademie der Wissenschaften in Wien* 65:281. (In German.)

[9433] Wettstein, Otto. 1928. Amphibien und Reptilien aus Palästina und Syrien. *Sitzungsberichte der Österreiche Akademie der Wissenschaften, Wien, mathematisch-naturwissenschaftliche Klasse* 137:773-785, pl. 1. (In German.)

[9434] Wettstein, Otto. 1938. Die Typen der *Gymnodactylus kotschyii* und *Lacerta erhardii*-Rassen in Wiener Naturhistorischen Museum. *Zoologischer Anzeiger* 122. (In German.)

[9435] Wettstein, Otto. 1940. Eidechsen aus dem Tien-Shan-Gebiet. *Zoologischer Anzeiger* 130:79-89. (In German.)

[9436] Wettstein, Otto. 1951. Ergebnisse der Österreichischen Iran-Expedition 1949/1950, Amphibien und Reptilien. Versuch einer tiergeographischen Gliederung Irans auf Grund des Reptien-verbreitung. *Sitzungsberichte der Österreiche Akademie der Wissenschaften, Wien, mathematisch-naturwissenschaftliche Klasse*, ser. 1, 160:427-448. (In German.)

[9437] Wettstein, Otto. 1953. Herpetologica aegaea. *Sitzungsberichte der Österreiche Akademie der Wissenschaften, Wien, mathematisch-naturwissenschaftliche Klasse* Abt. I, 162:651-833. (In German.)

[9438] Wettstein, Otto. 1953. *Vipera renardi* aus Persien. *Zoologischer Anzeiger* 150:266-268. (In German.)

[9439] Wettstein, Otto. 1957. Nachtrag zu meiner Herpetologia aegaea. *Sitzungsberichte der Österreiche Akademie der Wissenschaften, Wien, mathematisch-naturwissenschaftliche Klasse* 166:123-164, 8 pls. (In German.)

[9440] Wettstein, Otto. 1959. Lacertilia aus Afghanistan. Contribution a l'étude de la faune d'Afghanistan 3. *Zoologischer Anzeiger* 165:58-63. (In French.)

[9441] Wettstein, Otto. 1960. Contribution a l'étude de la faune d'Afghanistan 2. Lacertilia aus Afghanistan. *Zoologischer Anzeiger* 165:58-63. (In French.)

[9442] Wettstein, Otto von. 1964. Herpetologischen Neues aus Rhodes. *Senckenbergiana Biologica* 45(3/5[1 December]):501-504, figs. 1-5. (In German.)

[9443] Wettstein, Otto. 1965. Amphibien und Reptilien. In: Ergebnisse der von Dr. O. Paget und Dr. E. Kritscher auf Rhodos durchgefuhrten zoologischen Exkursionen. *Annalen des Naturhistorischen Museums in Wien* 68:635-640. (In German.)

[9444] Wettstein, Otto. 1967. Ergebnisse zoologischer Sammelreisen in der Türkei: Versuch einer Klärung des Rassenkreises von *Lacerta danfordi* Günther, 1876. *Annalen des Naturhistorischen Museums in Wien* 70:345-356. (In German.)

[9445] Wettstein, Otto. 1967. Rectifications to: J. F. D. Frazer, "Herpetological notes on Rhodos.". *Bulletin of the British Herpetological Society* 3:313-314.

[9446] Wettstein-Westersheimb, Otto. 1960. Drei seltene Echsen aus Südwest-Asien. *Zoologischer Anzeiger* 165:190-193. (In German.)

[9447] Wettstein-Westersheimb, Otto. 1963. Bemerkungen zu der Arbeit von K.F.Buchholz über *Elaphe quatuorlineata* von den Zykladen (Bonner Zool. Beitr.H.1/2, 1961). *Annalen des Naturhistorischen Museums in Wien* 66([June]):407-408.

[9448] Wettstein-Westersheimb, Otto. 1965. Ergebnisse der von O. Paget und Dr. E. Kritscher auf Rhodos durchgeführten zoologischen Exkursionen. Teil XII. Amphibien und Reptilien. *Annalen des Naturhistorischen Museums in Wien* 68([November]): 635-640.

[9449] Wettstein-Westersheimb, Otto. 1967. Ergebnisse zoologischer Sammelreisen in der Türkei: Versuch einer Klärung des Rassenkreises von *Lactera danfordi* Gthr. 1876. *Annalen des Naturhistorischen Museums in Wien* 70:345-356.

[9450] Wettstein-Westersheimb, Otto. 1968. Zoologische Aufsammlungen auf Kreta: Amphibien und Reptilien. *Annalen des Naturhistorischen Museums in Wien* 72([November]):405-408.

[9451] Wheeler, A. 1997. Zoological collections in the early British Museum: the Zoological Society's Museum. *Archives of Natural History* 24:89-126.

[9452] Wheeler, A. 1998. Dates of publication of J. E. Gray's Illustrations of Indian Zoology (1830-1835). *Archives of Natural History* 25:345-354.

[9453] Whimster, I. W. 1965. An experimental approach to the problem of spottiness. *British Journal of Dermatology* 77:397-420.

[9454] Whimster, I. W. 1979. The focal differentiation of pigment cells. *Journal of Experimental Zoology* 208:153-160.

[9455] Whimster, I. W. 1980. Neural induction of epidermal sensory organs in gecko skin. Pages 161-167 *in* R. I. C. Spearman and P. A. Riley, eds., *The Skin of Vertebrates*. Linnean Society of London/Academic Press, London.

[9456] Whistler, Hugh. 1916. No. XXVI.—Abundance of the saw-scaled viper (*Echis carinata*) in the Punjab. *Journal of the Bombay Natural History Society* 24([20 June]):607.

[9457] Whitaker, Romulus. 1978. *Common Indian Snakes, a Field Guide*. Macmillan India Ltd., Delhi. 154 pp.

[9458] Whitaker, Romulus. 1995. [Review of] *Sea Snake Toxinology*. *Hamadryad* 20:36-37.

[9459] Whitaker, Romulus. 2000. [Review of] *Sea Snakes*, by Harold Heatwole. *Hamadryad* 25([24 December]):219.

[9460] Whitaker, Romulus. 2003. [Review of] *A Photographic Guide to the Snakes and Other Reptiles of India*, by Indraneil Das, 2002. *Hamadryad* 27([31 August]):289. (In draco@vsnl.com.)

[9461] Whitaker, Romulus. 2003. [Review of] *True Vipers — Natural History and Toxinology of Old World Vipers*, by David Mallow, David Ludwig and Gören Nilson. 2003. *Hamadryad* 27([31 August]):290.

[9462] Whitaker, Romulus. 2007. [Review of] *Amphibians and Reptiles of Pakistan*, by Muhammad Sharif Khan. *Hamadryad* 31([31 August]):371-372.

[9463] Whitaker, Z. 1989. *Snakeman, the Story of a naturalist*. The India Magazine Books, Bombay.

[9464] White, John. 1790. *Journal of a Voyage to New South Wales with Sixty-five Plates of Non descript Animals, Birds, Lizards, Serpents, Curious Cones of Trees and other Natural Productions*. J. Debrett, Piccadilly, London, England, UK. xv + 299 + 35 pp., 65 col. pls. (Checked Adler's copy which includes selected pages and plates of reptiles and amphibians. Found nothing referring to Southwest Asia. AL 29Sep00)

[9465] White, Judith, and Dale L. Marcellini. 1983. Herplab: a herpetological learning center. *Herpetological Review* 14(3[September]):62-65, illus. [unnumbered figs.].

[9466] White, P. Scott, and Llewellyn D. Densmore III. 2001. DNA sequence alignments and data analysis methods: Their effect on the recovery of crocodilian relationships. Pages 29-37 *in* G. C. Grigg, F. Seebacher, and C. E. Franklin, eds., *Crocodilian Evolution and Biology*. Surrey Beatty and Sons, Chipping Norten, NSW, Australia.

[9467] White, Robert S. 1982. Deformation of the Makran accretionary sediment prism in the Gulf of Oman (north-west Indian Ocean). Pages 357-372 *in* Jeremy K. Leggett, ed., *Trench-Forearc Geology: Sedimentation and Tectonics on Modern and Ancient Active Plate Margins*. (Includes figs. 1-13.) *Geological Society* [*of London*] *Special Publication*, 10. Geological Society of London, London, England, UK.

[9468] White, Robert S., and D. A. Ross. 1979. Tectonics of the western Gulf of Oman. *Journal of Geophysical Research* 84:3479-3489.

[9469] Whiteman, Ronald S. 1978. *Evolutionary History of the Lizard Genus* Phrynocephalus (*Lacertilia, Agamidae*). M.A. Thesis. California State University, Fullerton, California, USA. viii + 113 pp.

[9470] Whiting, Alison S., Aaron Matthew Bauer, and Jack W. Sites Jr. 2003. Phylogenetic relationships and limb loss in sub-Saharan African scincine lizards (Squamata: Scincidae). *Molecular Phylogenetics and Evolution* 29(3[December]):582-598, figs. 1-2, tables 1-6, Appendix A.

[9471] Whitmore, C. 1991. Mediterranean Marine Turtles: Ekincik, Dalaman, Fethiye, Patara, Kale, Kumluca, Tekirova, Belek, Kizilot, Demirtas, Gazipasa, Anamur, Kazanli, Akyatan, Samandag. Situation Reports. WWF Project 3852, DHKD, Istanbul. xxxxx pp.

[9472] Whitmore, C. P. 1994. Mitigation of negative impact of tourism on nesting beaches and turtles in Turkey. *NOAA Technical Memorandum NMFS-SEFSC* ([January]):190-193.

[9473] Whitmore, Clare, Gürdogar Sarigül, and Nergis Yazgan. 1990. New legislation to protect sea turtle nesting areas in Turkey: Patara, the Goksu Delta, and Ekincik. *Marine Turtle Newsletter* (50[July]):6-8, 1 fig.[map].

[9474] Whitney, J. W. 1983. Erosional history and surficial geology of western Saudi Arabia. Technical record USGS-TR-04-1. Ministry of Petroleum and Mineral

Resources, Jeddah, Saudi Arabia. xxxxx pp.

[9475] Whittaker, R. H., S. A. Levin, and R. B. Root. 1973. Niche, habitat, and ecotope. *American Naturalist* 107:321-338.

[9476] Whybrow, Peter J. 1984. Geological and faunal evidence from Arabia for mammal "migrations". *Courier Forschungsinstitut Senckenberg* 69:189-198.

[9477] Whybrow, Peter J. 1994. Palaeontological studies in the western region of Abu Dhabi. *Tribulus, Bulletin of the Emirates Natural History Group* 4([April]):24.

[9478] Whybrow, Peter J., and A. Hill, eds. 1999. *Fossil Vertebrates of Arabia*. Yale University Press, New Haven, Connecticut, USA. 594 pp.

[9479] Wibbels, Thane, David William Owens, and Colin J. Limpus. 2000. Sexing juvenile sea turtles: Is there an accurate and practical method? *Chelonian Conservation and Biology* 3(4[November]):756-761, table 1.

[9480] Wiedl, Hansjörg, and Wolfgang Böhme. 1992. Wiederentdeckung der Ringelnatter (*Natrix natrix* ssp.?) auf Zypern — vorläufiger Bericht. *Herpetofauna* [*Weinstadt*] 14(80[October]):6-10, figs. 1-9. (In German with abstract in German, English, Greek, Cypriot.)

[9481] Wiegand, G. 1970. Zur Entstehung der Oberflächenformen in der westlichen und zentralen Türkei; zugleich ein Beitrag zur Hangenwicklung und Pediplanation. *Wurzburg Geographische Arbeiten* 30. (In German.)

[9482] Wiegmann, Arend Fridericus Augustus. 1834. *Herpetologia Mexicana seu Descriptio Amphibiorum Novae Hispaniae*, Pars Prima edition, vol. Saurorum Species. Sumptibus C. G. Luderitz, Berolini [=Berlin], Germany. 54 pp., 10 pls.

[9483] Wiegmann, Arend Fridericus Augustus. 1834. Amphibien. Pages 433-522 *in Beiträge zur Zoologie, gesammelt auf einer Reise um die Erde, von Dr. F.J.F. Meyen, M.d.A.d.N.* (Includes pls. 52-61.) *Reise um die Erde ausgeführt auf dem königlich Preussischen Seehandlungs-Schiffe* Prinzess Louise*, commandirt von Captain W. Wendt, in den Jahren 1830, 1831 und 1832*, 3. Sander'schen Buchhandlung zu Berlin, Breslau und Bonn, Germany. (In German.)
(See comments by Bauer & Adler (2001) on the order in which the different printings of the Meyen reports appeared. The volume cited here, according to Bauer and Adler, though stating on the title pages of each of the parts as appearing in the "*Acta Acad. Caes. Leop. Carol. Nat. Cur.* Vol. XVII. P.I." actually appeared before it appeared in the *Acta*. The pages in the volume bear dual pagination numbers, e.g. "436 (186)," the first as it appears in the full volume, the second the already assigned pagination for the *Acta*. Thus, Wiegmann's Amphibian section is numbered 433-435 (actually these pages are unnumbered) followed by 436 (186)-522 (268).
In a like manner the reptile and amphibian plates are dually numbered, LII (XIII)-LXI (XXII). No Southwest Asian records included)

[9484] Wiegmann, Arend Fridericus Augustus. 1835. Berichte über die Fortschritte der Zoologie im Jahre 1834. *Archiv für Naturgeschichte* 2:255-348. (In German.)

[9485] Wiegmann, Arend Fridericus Augustus. 1837. Herpetologische Notizen vom Herausgeber. *Archiv für Naturgeschichte* 3:123-136. (In German.)
(Wiegmann cites the ms name of Hemprich & Ehrenberg for *S. meccensis* which he then correctly cites as *Sc. meccensis* Hempr. et Ehr. In 1899, Carlgren et al. [*q.v.*] in the *Symbolae Physicale su Icones Adhuc Ineditae corporum naturalium novorum aut minus cognitorum quae ex itineribus per Libyam Aegyptum Nubiam Dongalam Syriam Arabiam et Habessiniam publico institutis sumptu Friderici Gulelmi Hemprich et Christiani Godofredi Ehrenberg studio annis MDCCCXX-MDCCCXXV redierunt. Zologica.* list the figures in the previously unpublished Hempr. & Ehr. plates and for pl. 4, fig. 3 cite "Scincus meccensis Wiegmann." Under ICZN rules, the name is correctly cited as *Scincus meccensis* Hemprich and Ehrenberg in Wiegmann 1837.)

[9486] Wiegmann, Arend Fridericus Augustus. 1837. Bericht über die Leistungen im Gebiete der Zoologie während des Jahres 1836. *Archiv für Naturgeschichte* 3:125-253, pl. 1 [on two pages], figs. 1-17 [figs. 6-8 on facing page]. (In German.)
(Herpetology section, pp. 221-234)

[9487] Wiens, J. J., and Slingluff. 2001. How lizards turn into snakes: a phylogenetic analysis of body-form in anguid lizards. *Evolution* 55:2303-2318.

[9488] Willem Verkerk, J. 1990. Care and breeding of *Eublepharis macularius*. *Lacerta* 48:135-141. (In Dutch, with English summary.)

[9489] Williams, David M., and Robert Huxley, eds. 1998. *Christian Gottfried Ehrenburg* (*1795-1876*)*: The Man and his Legacy. The Linnean Society Special Issue 1.* Academic Press, London, England, UK. 88 pp.

[9490] Williams, Ernest E. 1954. New or redescribed pelomedusid skulls from the Tertiary of Africa and Asia: Testudines, Pelomedusidae: I, *Dacquemys paleomorpha*, new genus, new species, from the lower Oligocene of the Fayum, Egypt. *Breviora* :1-8.

[9491] Williams, Ernest E. 1954. New or redescribed pelomedusid skulls from the Tertiary of Africa and Asia: Testudines, Pelomedusidae: II, Podocnemide skull from the Miocene of Moghara, Egypt. *Breviora* xxxxx:1-8.

[9492] Williams, Ernest E. 1956. Amphibia. *In*: Walter A. Fairservice, Jr., Excavations in the Quetta Valley, West Pakistan. *Bulletin of the American Museum of Natural History* 45:383.

[9493] Williams, Ernest E. 1988. A new look at the Iguania. Pages 429-488 *in* P. E. Vanzolini and W. R. Heyer,

eds., *Proceedings of a Workshop on Neotropical Distribution Patterns, held 12-16 January 1987*. Academia Brasileira de Ciencias, Rio de Janeiro.

[9494] Williams, Ernest E. 1989. [Review of] Phylogenetic relationships of the lizard families. Essays commemorating Charles L. Camp. Richard Estes and G. Pregill (eds.). 1988. Stanford University Press. 631 p. *Copeia* 1989:1108-1117.

[9495] Williams, Joseph B., B. Irene Tieleman, and Mohammed Shobrak. 1999. Lizard burrows provide thermal refugia for larks in the Arabian Desert. *Condor* 101([August]):714-717.

[9496] Williams, Kenneth Lee, and Van Wallach. 1989. *Synopsis of Snake Generic Names*, vol. 1. *Snakes of the World*. Krieger Publishing Co., Malabar, Florida, USA. viii + 234 pp.

[9497] Williams, P. H., K. J. Gaston, and C. J. Humphries. 1997. Mapping biodiversity value worldwide: Combining higher-taxon richness from different groups. *Proceedings of the Royal Society of London*, ser. B Biological Sciences, 264:141-148.

[9498] Williams, Richard S., and Jane G. Farrigno. 1988. Satellite Image Atlas of Glaciers of the World. Middle East and Africa. *United States Geological Survey Professional Paper* (1386-G):1-70.

[9499] Williams, Ted. 1995. The turtle Gulf war. *Audubon* 97:26-33.

[9500] Williams Jr., Richard S., and Jane G. Ferrigno, eds. 1991. *Satellite Image Atlas of Glaciers of the World: Glaciers of the Middle East and Africa. United States Geological Survey Professional Paper*, vol. 1386-G. U.S. Government Printing Office, Washington, DC, USA. vii + G70 pp.

[9501] Willis, R. P. 1967. Bahrain. *United States Geological Survey Professional Paper*, ser. Geology of the Arabian Peninsula, 560-E:Ev+E4, fig. 1 [geol. map]. (General map reference is to USGS Miscellaneous Geologic Investigations Map I-270A, *Geological Map of the Arabian Peninsula*. 1963 [*q.v.*; not included in publication].)

[9502] Wilms, Thomas. 1989. Uber die altersbedingte Zeichnungsveranderung bei *Eublepharis macularius*. *Herpetofauna* 11(62[October]):13-16, figs. 1-4, tables 1-2. (In German with abstract in German and English.)

[9503] Wilms, Thomas. 1995. *Dornschwanzagamen-Lebensweise, Pflege und Zucht*. Herpeton-Verlag, Offenbach, Germany. 130 pp. (In German.)

[9504] Wilms, Thomas. 1998. *Zur Taxonomie, Zoogeographie und Phylogenie der Gattung* Uromastyx (*Sauria: Agamidae* sensu lato) *mit Beschreibung zweier neuer Arten aus dem sudöstlichern Arabien und aus der Zentralsahara*. Diplomarbeit. Universität Kaiserslautern, xxxxx, Germany. 144 pp., Appendix pp.

[9505] Wilms, Thomas. 2001. *Dornschwanzagamen: Lebensweise, Pflege und Zucht* [*Spiny-tail Agamas: Natural History, Care, and Breeding*], *Revised edition*. Herpeton-Verlag, Offenbach, Germany. 144 pp. (In German.)

[9506] Wilms, Thomas. 2002. Uromastyx: Spiny-tailed agamas. *Reptilia* (*GB*) *The European Herp Magazine* 2002:12-18.

[9507] Wilms, Thomas. 2005. Uromastyx — *Natural History, Captive Care, Breeding*, English edition. Herpeton-Verlag, Offenbach, Germany. 143 pp. (In German.)

[9508] Wilms, Thomas, and Wolfgang Böhme. 2000. A new *Uromastyx* species from south-eastern Arabia, with comments on the taxonomy of *Uromastyx aegyptia* (Forskål, 1775) (Squamata: Sauria: Agamidae). *Herpetozoa* 13([30 December]):133-148, figs. 1[map] -2, 3-14[col. photos].

[9509] Wilms, Thomas, and Wolfgang Böhme. 2000. Zur Taxonomie und Verbreitung der Arten der *Uromastyx-ocellata*-Gruppe (Sauria: Agamidae: Leiolepidinae). *Zoology in the Middle East, Heidelberg* 21:55-76, figs. 1-8, 9-10[maps], table 1. (In German, with English abstract.)

[9510] Wilms, Thomas M., and Wolfgang Böhme. 2007. Review of the taxonomy of the spiny-tailed lizards of Arabia (Reptilia: Agamidae: Leiolepidinae: *Uromastyx*). *Fauna of Saudi Arabia* 23([15 July]):435-468, figs. 1-14, tables 1-3.

[9511] Wilms, Thomas M., Wolfgang Böhme, Philipp Wagner, Nicolà Lutzmann, and Andreas Schmitz. 2009 [2007]. On the phylogeny and taxonomy of the genus *Uromastyx* Merrem, 1820 (Reptilia: Squamata: Agamidae: Uromastycinae) — resurrection of the genus *Saara* Gray, 1845. *Bonner Zoologische Beiträge* 56(1/2[March]):55-99, Appendix I, 12 tables; Appendix II.

[9512] Wilms, Thomas, and F. Hulbert. 2000. On the herpetofauna of the Sultanate of Oman, with comments on the relationship between the Afrotropical and Saharo-Sindian faunas. *Bonner Zoologische Monographien: Zoologisches Forschungsinstitut und Museum Alexander Koenig, Bonn* 46:367-380.

[9513] Wilms, Thomas, B. Löhr, and F. Hulbert. 2002. Erstmalige Nachzucht der Oman-Dornschwanzagame — *Uromastyx thomasi* Parker, 1930 — (Sauria: Agamidae: Leiolepidinae) mit Hinweisen zur intraspezifischen Variabilität und zur Lebensweise [First captive breeding of the Oman Spiny-tailed Agama — *Uromastyx thomasi* Parker, 1930 — (Sauria: Agamidae: Leiolepidinae) with comments on intraspecific variability and lifestyle]. *Salamandra* 38:45-62. (In German.)

[9514] Wilms, Thomas M., H. D. Müller, and B. Löhr. 2002. Bunte Juwelen im Terrarium — Erfahrungen bei der langjährigen Pflege und Vermehrung von *Uromastyx ornata* (Heyden, 1827) bis zur F2=Generation. *Draco* 3:41-49.

[9515] Wilms, Thomas M., and Andreas Schmitz. 2007. A new polytypic species of the genus *Uromastyx* Merrem

1820 (Reptilia: Squamata: Agamidae: Leiolepidinae) from southwestern Arabia. *Zootaxa* ([18 January]): 1-23, figs. 1-4, pls. 1-5.

[9516] Wilms, Thomas M., Mohammed Shobrak, and Philipp Wagner. 2010. A new species of the genus *Tropiocolotes* from Central Saudi Arabia (Reptilia: Sauria: Gekkonidae). *Bonn zoological Bulletin* 57(2[November]):275-280, figs. 1-6, 7[map].

[9517] Wilms, Thomas M., Philipp Wagner, Mohammed Shobrak, and Wolfgang Böhme. 2009 [2007]. Activity profiles, habitat selection and seasonality of body weight in a population of Arabian spiny-tailed lizards (*Uromastyx aegyptius microlepis* Blanford, 1875; Sauria: Agamidae) in Saudi Arabia. *Bonner Zoologische Beiträge* 56(4[November]):259-272, figs. 1-15, table 1.

[9518] Wilms, Thomas M., Philipp Wagner, Mohammed Shobrak, Dennis Rödder, and Wolfgang Böhme. 2011. Living on the edge? — On the thermobiology and activity pattern of the large herbivorous desert lizard *Uromastyx aegyptia microlepis* Blanford, 1875 at Mahazat as-Sayd Protected Area, Saudi Arabia. *Journal of Arid Environments* 75:636-647, figs. 1-4. (Online 26 Feb. 2011; doi:10.1016/j.jaridenv. 2011. 02.003)

[9519] Wilson, Arnold T. 1926. A summary of scientific research in the Persian Gulf. *Journal of the Bombay Natural History Society* 31([1 November]):638-654.

[9520] Wilson, Jeffrey A., Dhananjay M. Mohabey, Shanan E. Peters, and Jason J. Head. 2010. Predation upon hatchling dinosaurs by a new snake from the Late Cretaceous of India. *PLoS Biology* 8(3[2 March]):1-10, figs. 1-6.

[9521] Wilson, Larry David. 1967. Generic reallocation and review of *Coluber fasciolatus* Shaw (Serpentes: Colubridae). *Herpetologica* 23([30 December]):260-275, figs. 1-5, 6[maqp], 7-8, 1 table.

[9522] Wilson, R. C. L., S. A. Drury, and J. L. Chapman. 1999. *The Great Ice Age*. The Open University, London, England, UK; New York, New York, USA. 346 pp.

[9523] Winchester, Lesley, and Angus d'Albini Bellairs. 1977. Aspects of vertebral development in lizards and snakes. *Journal of Zoology, London* 181(4[April]): 495-525, figs. 1-10, pls. 1-3.

[9524] van Winden, A., K. Mostert, P. Ruiters, M. Siki, and H. de Waard. 1989. Waders and waterfowl in spring 1988 at Eber Gölu, Turkey. *WIWO* (*Werkgroep Int Wad- Watervogelonderz*) *Reports* (xxxxx):1-60.

[9525] Windley, B. F. 1988. Tectonic framework of the Himalaya, Karakorum and Tibet, and problems of their evolution. *In* R. M. Shackleton, J. F. Dewey, and B. F. Windley, eds., Tectonic evolution of the Himalayas and Tibet. *Philosophical Transactions of the Royal Society of London*, ser. A, 326:3-16.

[9526] Windley, Brian F., Dickson Cunningham, and Mark B. Allen. 1994. [Abstract] Late Cenozoic deformation of the Tian Shan, Junggar and Altai, Central Asia. *Geological Society of America, Abstracts with Program* 26([October]):A-135, 1994 Annual Meeting Seattle.

[9527] van Wingerde, J. 1986. The distribution of *Vipera xanthina* (Gray, 1849) on the east Aegean Islands and in Thrace. *Litteratura Serpentium* (*English Edition*) 6:131-139.

[9528] Winter, H. G., Reiner Klewen, and Michael Franzen. 1987. Coloration and pattern in the subspecies of *Mertensiella luschani* (Steindachner, 1891). Pages 445-448 *in* J. J. van Gelder, H. Strijbosch, and P. J. M. Bergers, eds., *Proceedings of the 4th Ordinary General meeting of the Societas Europaea Herpetologica*. Societas Europaea Herpetologica, Faculty of Sciences, Nijmegen, Nijmegen, Netherlands.

[9529] Wirth, E. 1971. *Syrien. Eine geographische Landeskunde*. Wissenschaftliche Länderkunden Bd. 4/5, Darmstadt, Germany. 530 + xvi pp. (In German.)

[9530] Wirtz, D. 1964. Zur regionalgeologischen Stellung der afghanischen Gebirge. *Beihefte zum geologischen Jahrbuch* 70:5-18. (In German.)

[9531] Wischuf, Tilman. 1995. *Geographische Variabilität der Bachschildkröte* Mauremys caspica (*Gmelin, 1774*) *in Süd-Ost-Europa und Westasien* (*Reptilia: Cryptodira: Bataguridae*). xxxxx xxxxx. Institut für Zoologie, Universität Hoheheim, Stuttgart, Germany. 86 pp.

[9532] Wischuf, Tilman, and Uwe Fritz. 1996. Eine neue Unterart der Baschschildkröte (*Mauremys caspica ventrimaculata* subsp. nov.) aus dem Iranischen Hochland. *Salamandra* 32(2[30 June]):113-122, figs. 1[map], 2-5. (In German, with English summary.)

[9533] Wise, P. 1997. Leopard geckos! *Reptile Life* 1: 24-27.

[9534] Witte, Gaston François de. 1973. Description d'un Gekkonidae nouveau de l'Iran (Reptilia: Sauria). *Bulletin de l'Institute Royale Science Naturelles Belgique* 49:1-6.

[9535] Witte, Gaston François de. 1980. Note relative à *Rhinogekko misonnei* de Witte et *Agamura femoralis* M. Smith. *Bulletin de l'Institute Royale Science Naturelles Belgique* 52:1-3.

[9536] Wittenberg, Jörg. 1992. First records of Arabian toad-head agamid, (*Phrynocephalus arabicus*) (Sauria: Agamidae) in Jordan. *Zoology in the Middle East, Heidelberg* 7:59-63, figs. 1-3.

[9537] Witze, Alexandra. 2011. Death of a continent, birth of an ocean. Africa's Afar region gives glimpses of geology in action. *ScienceNews* 180(1[2 July]):22-25, 4 figs.

[9538] Witzell, W. N. 1983. Synopsis of biological data on the hawksbill turtle, *Eretmochelys imbricata* (Linnaeus, 1766). *FAO Fisheries Synopsis* (xxxxx):1-78.

[9539] Woerkom, Anton B. van. 1982. The snakes of the genus *Malpolon*. *Litteratura Serpentium* 2:162-179.

[9540] Wolf, M., and Yehudah Leopold Werner. 1993. [Abstract] Striped-non-striped polymorphism in snakes of the family Colubridae: toward general rules of the phenomenon. *Israel Journal of Zoology* 39:77.

[9541] Wolf, M., and Yehudah Leopold Werner. 1994. The striped colour pattern and striped-nonstriped polymorphism in snakes (Reptilia: Ophidia). *Biological Reviews, Cambridge* 69:599-610.

[9542] Wolfart, Reinhardt. 1966. Zur Geologie und Hydrogeologie von Syrien unter besonderer Berücksichtigung der süd- und nordwestlichen Landesteile. *Beihefte zum geologischen Jahrbuch, Hannover* 68:1-129.

[9543] Wolfart, Reinhardt. 1967. *Geologie von Syrien und dem Libanon. Beiträge zur regionalen Geologie der Erde*, vol. 6. Gebrüder Borntraeger, Berlin, Germany. xii + 326 pp. (In German.)

[9544] Wolfart, Reinhardt. 1987. Late Cretaceous through Quaternary paleogeographic evolution of the Middle East. *Tübinger Atlas des vorderen Orients* 28:9-22.

[9545] Wolfart, Reinhardt, and H. Wittekindt. 1980. Geologie von Afghanistan. *Beiträge zur regionalen Geologie der Erde* 14:500, Borntraeger, Berlin und Stuutgart, Germany.

[9546] Wolfe, J. 1980. A paleobotanical interpretation of Tertiary climates in the Northern hemisphere. *American Scientist* 66:694-703.

[9547] Wollberg, Miriam, Elazar T. Kochva, and Garth Underwood. 1998. On the rictal glands of some atractaspid snakes. *Herpetological Journal* 8([15 July]): 137-143, figs. 1-7.

[9548] Wollberg, Z., R. Shabo-Shina, N. Intrator, Avner Bdolah, Elazar T. Kochva, G. Shavit, Y. Oron, B. A. Vidne, and S. Gitter. 1988. A novel cardiotoxic polypeptide from the venom of *Atractaspis engaddensis* (burrowing asp): cardiac effects in mice and isolated rat and human heart preparations. *Toxicon* 26(6):525-534, figs. 1-4.

[9549] Wolter, O. 1917. Feldpostbriefe aus Mesopotamien. *Blätter für Aquarien- und Terrarienkunde* 28:334. (In German.)

[9550] Wolter, O. 1918. Feldpostbriefe aus Mesopotamien. *Blätter für Aquarien- und Terrarienkunde* 29:71-72,84-85,95,204,214-215,230-231,280,289-291. (In German.)

[9551] Wolter, O. 1919. Feldpostbrief aus Mesopotamien. (6. Folge). *Blätter für Aquarien- und Terrarienkunde* 30:336-339,351-354,365-366. (In German.)

[9552] Wolter, O. 1930. Beobachtungen an *Gymnodactylus kotschyi*. *Blätter für Aquarien- und Terrarienkunde* 31:182. (In German.)

[9553] Wolterstorff, Willi. 1898. Die Urodelen Südasiens. *Blätter für Aquarien- und Terrarienfreunde* 9([20 April]):90-93. (In German.)

[9554] Wolterstorff, Willi. 1898. Die Urodelen Südasiens. *Blätter für Aquarien- und Terrarienfreunde* 9([4 May]):101-104. (In German.)

[9555] Wolterstorff, Willi. 1898. Die Urodelen Südasiens. *Blätter für Aquarien- und Terrarienfreunde* 9([18 May]):113-115. (In German.)

[9556] Wolterstorff, Willi. 1905. Zwergformen der paläarktischen Urodelen. Pages 258-263 *in C. R. 6ieme Congr. Internat'l Zool., Berne 1904-1905*. (In German.)

[9557] Wolterstorff, Willi. 1906. Beiträge zur Kenntnis des *Triton* (=*Molge*) *vittatus* Gray. *Wochenschrift* (*Blätter*) *für Aquarien- und Terrarienkunde* ([3 April]):155-156, fig. (In German.)
(Reprint includes three parts from nos. 14, 16, and 17 of the "Wochenschrift," paginated 1-6 with no indication of where the breaks occurred in the original publications.)

[9558] Wolterstorff, Willi. 1906. Beiträge zur Kenntnis des *Triton* (=*Molge*) *vittatus* Gray. *Wochenschrift* (*Blätter*) *für Aquarien- und Terrarienkunde* ([17 April]):185-186. (In German.)
(Reprint includes three parts from nos. 14, 16, and 17 of the "Wochenschrift," paginated 1-6 with no indication of where the breaks occurred in the original publications.)

[9559] Wolterstorff, Willi. 1906. Beiträge zur Kenntnis des *Triton* (=*Molge*) *vittatus* Gray. *Wochenschrift* (*Blätter*) *für Aquarien- und Terrarienkunde* ([24 April]):198-200. (In German.)
(Reprint includes three parts from nos. 14, 16, and 17 of the "Wochenschrift," paginated 1-6 with no indication of where the breaks occurred in the original publications.)

[9560] Wolterstorff, Willi. 1906. Über den Formenkreis des *Triton* (=*Molge*) *vittatus* Gray. *Zoologischer Anzeiger* 29:649-654. (In German.)

[9561] Wolterstorff, Willi. 1907. Aus dem Liebensleben des *Triton vittatus* Gray. *Lacerta* (*Wochenschrift für Aquarien- und Terrarienkunde, Braunschweig*) 4:34. (In German.)

[9562] Wolterstorff, Willi. 1907. Aus dem Liebensleben des *Triton vittatus* Gray. *Lacerta* (*Wochenschrift für Aquarien- und Terrarienkunde, Braunschweig*) 4:37. (In German.)

[9563] Wolterstorff, Willi. 1908. Ueber *Triton* (=*Molge*) *vulgaris* subsp. typica von Konstantinopel. *Blätter für Aquarien- und Terrarienkunde* 19:439-442. (In German.)

[9564] Wolterstorff, Willi. 1910. Über *Triton* (=*Molge*) *vittatus* Gray forma *ophrytica* Berth. *Blätter für Aquarien- und Terrarienkunde* 21:35-38,52-55,69-71. (In German.)

[9565] Wolterstorff, Willi. 1914. Zwei neue Tritonformen der paläarktischen Region. *Abhandlungen und Berichte aus dem Museum für Natur- und Heimatkunde und dem Naturwissenschaftlichen Verein in Magdeburg* 2:371-381. (In German.)
(Reprint repaginated pp. 1-11)

[9566] Wolterstorff, Willi. 1923. Uebersicht den Unterarten und Formen des *Triton cristatus* Laur. *Blätter für Aquarien- und Terrarienkunde* 34:120-126, figs. 1-6. (In German.)

[9567] Wolterstorff, Willi. 1925. Katalog der Amphibien-Sammlung im Museum für Natur- und Heimatkunde zu Magdeburg. Ersten Teil: Apoda, Caudata. *Abhandlungen und Berichte aus dem Museum für Naturkunde und Vorgeschichte und Naturwissenschaften Verein zu Magdeburg* 4:231-310. (In German.)

[9568] Wolterstorff, Willi. 1926. Über *Triton crocatus* Cope. *Zoologischer Anzeiger* 67:1-6. (In German.)

[9569] Wolterstorff, Willi. 1932. Über eine interessante Form des Feuersalamanders aus Vorderasien, *Salamandra maculosa* f. *orientalis* Wolt. *Blätter für Aquarien- und Terrarienkunde* 43:41-43. (In German.)

[9570] Wolterstorff, Willi. 1942. Weiteres von *Mertensiella caucasica*. *Wochenschrift* (*Blätter*) *für Aquarien- und Terrarienkunde* 1942:12-13. (In German.)

[9571] Wolterstorff, Willi, and [Karl] Wolf Herre. 1935. Die Gattungen der Wassermolche der Familie Salamandridae. *Archiv für Naturgeschichte* 4:217-229. (In German.)

[9572] Wolterstorff, Willi, Louis Amédée Lantz, and [Karl] Wolf Herre. 1936. Beiträge zur Kenntnis des Kaukasus-salamanders. *Zoologischer Anzeiger* (*Leipzig*) 116:1-13. (In German.)

[9573] Wood, P. 1990. *Environmental Impact Assessment of Development at Patara*. B.S. Thesis. University of Stirling, Scotland, UK. xxxxx pp.

[9574] Woods, Charles A., C. W. Kilpatrick, M. Rafique, Muqarrab Shah, and Waseem Khan. 1997. Biodiversity and conservation of the Deosai Plateau, Northern Areas, Pakistan. Pages 33-61 *in* Shahzad A. Mufti, Charles A. Woods, and Syed Azhar Hasan, eds., *Biodiversity of Pakistan*. (Includes 2 tables.) Pakistan Museum of Natural History and Florida Museum of Natural History, Islamabad, Pakistan; Gainesville, Florida, USA.

[9575] Woolfenden, Wallace B., and Linah Ababneh. 2011. Late Holocene vegetation in the Azraq Wetland Reserve, Jordan. *Quaternary Research* 76(3[November]):345-351, figs. 1[map], 2-4, tables 1-2.

[9576] World Health Organization. 1971. Requirements for snake antivenins (Requirements for biological substances no. 21). *World Health Organization Technical Report Series* :27-44.

[9577] World Health Organization. 1981. Progress in the characterization of venoms and standardization of antivenoms. *World Health Organization Offset Publications* :1-44.

[9578] World Wide Fund for Nature. 1989. *Marine turtles Turkey: status survey 1988 and recommendations for conservation and management*. Max Kasparek, Heidelberg, Germany. 123 pp.

[9579] World Wildlife Fund. 2001. Ecoregions. Website *<http://www.worldwildlife.org/ecoregions/index.htm>*. (Copyright 2001, but ongoing development.)

[9580] Wrangel, Rainer. 1995. Haltung und Nachzucht der Pamphylischen Smaragdeidechse *Lacerta pamphylica* Schmidtler, 1975. *Herpetofauna* [*Weinstadt*] 17(99 [December]):6-14, figs. 1-10, 1 map, 1 table. (In German with abstract in German and English.)

[9581] Wranik, Wolfgang. 1993. Sokotra 1993. Bericht über eine UNESCO Fact Finding Mission. *Jemen Report* 2:10-16. (In German.)

[9582] Wranik, Wolfgang. 1995. Naturalist in Socotra. *Yemen Update* 36:8-11.

[9583] Wranik, Wolfgang. 1998. Contributions to the herpetology of the Republic of Yemen. 4. Socotra Island and southern Yemen mainland (Amphibia; Reptilia). *In* Uwe Fritz, F. J. Obst, and B. Andreas, eds., Contribution to a "Herpetologia arabica". *Faunistische Abhandlungen aus dem Staatliches Museum für Tierkunde Dresden* 21(15, Suppl.[30 August]):163-179, figs. 1-24, tables 1-2.

[9584] Wranik, Wolfgang. 1998. Faunistic notes on Soqotra Island. Pages 135-212 *in* H. J. Dumont, ed., *Conservation and Sustainable Use of Biodiversity of Soqotra Archipelago*. United Nations Publications, New York, New York, USA.

[9585] Wranik, Wolfgang. 199? Island of dragons socotra. *Arabian Wildlife Online <http://www.arabian-wildlife.com>* 2:2unnumberedpages, 1 map, 3 photos.

[9586] Wranik, Wolfgang, O. S. Al-Saghier, S. Aspinall, R. F. Porter, and Herbert Rösler. 2004. *Fauna of the Socotra Archipelago. Field Guide*. Universitätsdruckerei, Rostock, Germany. 542 pp.

[9587] Wranik, Wolfgang, K. B. Reddy, and A. Raqeeb Thabet. 1986. *Socotra Island. Contributions to the Flora and Fauna*. Aden University, Aden. xxxxx pp.

[9588] Wright, A. E., J. H. McAndrews, and W. Van Zeist. 1967. Modern pollen rain in western Iran and its relation to plant geography and Quaternary vegetation history. *Journal of Ecology* 55:415-443.

[9589] Wright, A. E., and W. Van Zeist. 1963. Preliminary pollen studies at Lake Zeribar, Zagros mountains, SW-Iran. *Science* 140:65-67.

[9590] Wüster, Wolfgang. 1998. The cobras of the genus *Naja* in India. *Hamadryad* 23([June]):15-32, fig. 1, 10 tables.
(Publication date of issue shown as 31 June [clearly a typographical error])

[9591] Wüster, Wolfgang. 1998. The genus *Daboia* (Serpentes: Viperidae): Russell's Viper. *Hamadryad* 23([June]):33-40, fig. 1.
(Publication date of issue shown as 31 June [clearly a typographical error])

[9592] Wüster, Wolfgang, and Donald G. Broadley. 2003. A new species of spitting cobra (*Naja*) from north-eastern Africa (Serpentes: Elapidae). *Journal of Zoology, London* 259(4[April]):345-359, figs. 1-6, 7-8[maps],

tables 1-3.

[9593] Wüster, Wolfgang, Satako Otsuka, Anita Malhotra, and Roger S. Thorpe. 1992. Population systematics of Russell's viper: a munltivariate study. *Biological Journal of the Linnean Society, London* 47:97-113.

[9594] Wüster, Wolfgang, and Roger S. Thorpe. 1989. Population affinities of the Asiatic cobra (*Naja naja*) species complex in Southeast Asia: reliability and random resampling. *Biological Journal of the Linnean Society, London* 36:391-409.

[9595] Wüster, Wolfgang, and Roger S. Thorpe. 1989. [Abstract] A preliminary revision of the Asiatic cobra (*Naja naja*) species complex. Page [unnumbered] in *First World Congress of Herpetology, 11-19 September 1989, University of Kent at Canterbury, United Kingdom. Abstracts*.

[9596] Wüster, Wolfgang, and Roger S. Thorpe. 1991. Asiatic cobras: systematics and snakebite. *Experientia* (*Basel*) 47:205-209.

[9597] Wüster, Wolfgang, and Roger S. Thorpe. 1992. Asiatic cobras: Population systematics of the *Naja naja* complex (Serpentes: Elapidae) in India and Central Asia. *Herpetologica* 48(1[March]):69-85, figs. 1[map], 2-5, 6-7[maps], tables 1-3.

[9598] Wüster, Wolfgang, and Roger S. Thorpe. 1992. Dentitional phenomena in cobras revisited: spitting and fang structure in the Asiatic species of *Naja* (Serpentes: Elapidae). *Herpetologica* 48(4[December]): 424-434, figs. 1[map] -5, 3 tables.

[9599] WWF. 1989. Marine turtles — Northern Cyprus. Status survey and reccommendations for conservation. WWF Report [unpublished]. 21 + iv pp.

[9600] Xyda, A. A. 1981. Electrophoretic study of serum esterases of the lizard *Agama stellio* from the islands Myconos-Delos and Cyprus. *Rapports et Proces-Verbaux des Reunions Commission Internationale pour l'Exploration Scientifique de la Mer Mediterranee Monaco* 27:51-53.

[9601] Xyda, A. A. 1987. Supplementary evidence on the biometry and ecology of the lizard *Stellio stellio* of Greece and Cyprus. *Biologia Gallo-Hellenica* 12: 451-458.

[9602] Yadgarov, T. Ya. 1985. [On new findings and ecology of *Alsophylax loricatus* in Uzbekistan]. *Uzbekskii Biologicheskii Zhurnal* 1985:37-38. (In Russian.)

[9603] Yadgarov, T. Ya. 1986. [Daily activities of the lizard (*Teratoscincus scincus scincus* Schlegel) as related to temperature]. *Ekologiya* 1986:88-90. (In Russian.)

[9604] Yadgarov, T. Ya. 1986. [Certain features of the behavior of *Teratoscincus scincus*]. *Uzbekskii Biologicheskii Zhurnal* 1986:43-46.

[9605] Yadgarov, T. Ya. 1987. [On the ecology of *Alsophylax laevis* Nik. in the Kyzylkum Desert]. *Uzbekskii Biologicheskii Zhurnal* 1987:46-49. (In Russian.)

[9606] Yadgarov, T. Ya. 1988. [Ecology of *Crossobamon eversmanni* (Wiegmann) in the Kyzyl Kum]. *Uzbekskii Biologicheskii Zhurnal* 1988:45-48. (In Russian.)

[9607] Yadgarov, T. Ya, M. Sh Akramov, B. B. Makhmudov, Kh M. Sartaeva, and A. F. Khozhdaev. 1988. [On new finds of lizards and snakes in Uzbekistan]. *Doklady Akademii Nauk Uzbekistan SSR* 1988:52-53. (In Russian.)

[9608] Yadgarov, T. Ya, and K. Allabergenov. 1990. [On the preservation of the vertebrate faunal genofund of the Yazyavan desert]. *Uzbekskii Biologicheskii Zhurnal* 2:59-61,84. (In Russian.)

[9609] Yadgarov, T. Ya, and B. B. Makhmudov. 1991. [Changes in the distributional range and abundance of several species of toad agamas from Uzbekistan]. *Uzbekskii Biologicheskii Zhurnal* 1:51-57. (In Russian.)

[9610] Yadgarov, T. Ya, B. B. Makhmudov, and A. F. Khodzhaev. 1992. Some features of distribution and numbers of reptiles in Kyzyl-Kum nature reserve. *Uzbekskii Biologicheskii Zhurnal* 1992:54-56. (In Russian, with English summary.)

[9611] Yadgarov, T. Ya, and Kh M. Sartaeva. 1983. [On the number of reptiles in the foothills of Mulguzar Ridge]. *Uzbekskii Biologicheskii Zhurnal* 1983:54-56. (In Russian.)

[9612] Yadgarov, T. Ya, and Kh M. Sartaeva. 1988. [New findings of certain species of geckos in Central Asia]. *Uzbekskii Biologicheskii Zhurnal* 1988:59-62. (In Russian.)

[9613] Yakoleva, I. D. 1964. *The Reptiles of Kirgizia*. Ilym, Frunze. (In Russian.)

[9614] Yaltirik, F. 1973. The floristic composition of major forests in Turkey. I.U. Orman Fakültesi Yayinlari, Turkey. 1921/209.

[9615] Yanko-Hombach, Valentina, Salomon Kroonenberg, and Suzanne A. G. Leroy. 2010. Caspian-Black Sea-Mediterranean Corridors during the last 30 ka: Sea Level Change and Human Adaptive Strategies. Proceedings of IGCP 521 and 481 — INQUA 501 Third Plenary Meeting and Field Trip. *Quaternary International* 225(2[1 October]):147-149, figs. 1-2.

[9616] Yanko-Hombach, Valentina, Salomon Kroonenberg, and Suzanne A. G. Leroy, eds. 2010. *Caspian-Black Sea-Mediterranean Corridors during the last 30 ka: Sea Level Change and Human Adaptive Strategies. Proceedings of IGCP 521 and 481 — INQUA 501 Third Plenary Meeting and Field Trip. Quaternary International* (*Journal*), vol. vol. 22, no. 2 (1 October). INQUA, . 147-240 pp.
(Online: doi:10.1016/j.quaint.2010.06.014)

[9617] Yarshater, Ehsan. 19xx. Communications. *unknown* xxxxx:62-65.

[9618] Yeats, Robert S., and Ahmad Hussain. 1987. Timing of structural events in the Himalayan foothills of northwestern Pakistan. *Geological Society of America Bulletin* 99(2[August]):161-176, figs. 1-3[maps], 4, 5-7[maps], 8-10.

[9619] Yegiazaryan, E. M. 2003. Batrachofauna of Armenia. Pages 173 *in* Natalia Ananjeva, Gennady Cherepanov, Larissa Iohansen, Roman Kalikov, and Olga Tsinenko, eds., *12th Ordinary General Meeting, Societas Europaea Herpetologica (SEH), Saint-Petersburg, Russia, 12-16 August 2003. Programme and Abstracts*. Zoological Institute of the Russian Academy of Sciences for the Societas Europaea Herpetologica, St. Petersburg, Russia.

[9620] Yeremchenko, V. K., E. F. Shurukov, and Nikolai Nikolaevich Szczerbak. 1985. [*Eremias buechneri* (Reptilia, Sauria) - A new species for the USSR fauna]. *Vestnik Zoologii* [*Zoological Record*], *Kiev* 1985:79-80. (In Russian.)

[9621] Yerli, S. V. 1990. The investigations on the sea turtles (*Caretta caretta* Linnaeus) nesting in Patara Coast (Antalya). *Hacettepe Fen Ve Mühendislik Bilimleri Dergisi* :133-143.

[9622] Yerli, S. V., and A. F. Canbolat. 1998. Results of a 1996 survey of *Chelonia* in Turkey. *Marine Turtle Newsletter* (79[January]):9-11, fig. 1, tables 1-2.

[9623] Yerli, S. V., and A. F. Canbolat. 1998. Özel Çevre Bölgeleri'ndeki (Köycegiz-Dalyan, Fethiye-Çalis, Patara, Belek ve Göksu Deltasi) Deníz Kaplumbagalarinin Korunmasina Yönelik Yönetim Plani Ilkeleri. Çevre Bakanligi (Ministry of Environment), ÖÇKKB Yayini, Ankara, Turkey. 82 pp. (In Turkish.)

[9624] Yerli, S. V., and A. F. Canbolat. 1998. Dogu Akdeniz Bölgesi'ndeki Deníz Kaplumbagalarinin Korunmasina Yönelik Yönetim Plani Ikileri. Çevre Bakanligi, Çevre Koruma Genel Müdürlügü Yayini, Ankara, Turkey. 88 pp. (In Turkish.)

[9625] Yerli, S. V., A. F. Canbolat, H. Ulug, and O. Doğan. 1998. Bati Akdeniz Bölgesi'ndeki Deníz Kaplumbagalarinin Korunmasina Yönelik Yönetim Plani Ikileri. Çevre Bakanligi (Ministry of Environment), Çevre Koruma Genel Müdürlügü Yayini, Ankara, Turkey. 90 pp. (In Turkish.)

[9626] Yerli, S. V., and F. Demirayak. 1996. *Marine turtles in Turkey: a survey on nesting site status*. Dogal Hayati Koruma Dernegi (DHKD), Istanbul. 134 pp.

[9627] Yerli, S. V., and F. Demirayak. 1996. Türkiye'de deniz kaplumbagalari ve üreme kumsallari üzerine bir degerlendirme. Istanbul, Turkey. 129 pp. (In Turkish.)

[9628] Yildirimhan, Hikmet Sami, Nurhan Sümer, Sezen Incedoğan, and Charles Robert Bursey. 2012. Helminth parasites of the lemon-yellow tree frog, *Hyla savignyi* (Hylidae), from Turkey. *Turkish Journal of Zoology* 36(2):171-184, 1 table.

[9629] Yildiz, Mehmet Zülfü, Bahadir Akman, Bayram Göçmen, and Deníz Yalçinkaya. 2009. New locality records for the Turkish worm lizard, *Blanus strauchi aporus* (Werner, 1898) (Sauria: Amphisbaenidae) in southeast Anatolia, Turkey. *North-Western Journal of Zoology* 5(2):375-385, figs. 1[map], 2-3, table 1.

[9630] Yildiz, Mehmet Zülfü, Bayram Göçmen, and Bahadir Akman. 2009. Taxonomical comments on Sudan beaked worm snake, *Leptotyphlops macrorhynchus* (Jan & Sordelli, 1860) (Serpentes: Leptotyphlopidae) from Anatolia, Turkey. *Biharean Biologist* 3(2):151-156.

[9631] Yildiz, Mehmet Zülfü, Bayram Göçmen, Bahadir Akman, and Deníz Yalçinkaya. 2007. New localities for *Hemidactylus turcicus* (Linnaeus, 1758) (Sauria: Gekkonidae) in Anatolia, Turkey, with notes on their morphology. *North-Western Journal of Zoology* 3(1):24-33, figs. 1[map] -2, tables 1-2.

[9632] Yilmaz, Nilgün, and Murat Tosunoğlu. 2010. Hematology and some plasma biochemistry values of free-living freshwater turtles (*Emys orbicularis* and *Mauremys rivulata*) from Turkey. *North-Western Journal of Zoology* 6(1):109-117, tables 1-5.

[9633] Yilmaz, Īrfan. 1977. *Mabuya aurata* (Scincidae, Lacertilia)'nin Anadolu'daki subspesifik durumu [The subspecific status of *Mabuya aurata* (Scincidae, Lacertilia) in Anatolia]. *Ege Üniversitesi Fen Fakültesi Dergisi* [*Journal of the Faculty of Science of Ege University*], ser. B, 1:111-137.

[9634] Yilmaz, Īrfan. 1983. Trakya Kuyruklu Kurbagalari Üzerine Morfolojik ve Taksonomik bir Arastirma (Urodela: Salamandridae) [A morphological and taxonomical investigation of Thracian urodeles (Urodela: Salamandridae)]. *Doğa Bilim Dergisi*, ser. A, 7:119-130. (In Turkish.)

[9635] Yilmaz, Īrfan. 1984. Trakya Kuyruksuz Kurbagalari Üzerine Morfolojik ve Taksonomik Bir Arastirma (Anura: Discoglossidae, Pelobatidae, Bufonidae, Hylidae, Ranidae). [A morphological and taxonomical investigation of Thracian anurae]. *Doğa Bilim Dergisi*, ser. A(2), 8:244-264. (In Turkish.)

[9636] Yilmaz, Īrfan. 1986. On the distribution of the fire-bellied toad, *Bombina bombina*, in Turkey. *In* Ragnar Kinzelbach and Max Kasparek, eds., Short communications. *Zoology in the Middle East, Heidelberg* 1:109-110, fig. 1[map].

[9637] Yilmaz, Īrfan. 1989. An investigation on the distribution of North Anatolian amphibians (Amphibia, Urodela, Anura). *Doğa-Turkish Journal of Zoology* 13:130-140.

[9638] Yilmaz, Yücel. 1991. Alochthonous terranes in the Tethyan Middle East: Anatolia and the surrounding regions. *in* John Frederick Dewey, I. G. Gass, G. B. Curry, N. B. W. Harris, and A. M. Celâl Şengör, eds., *Allochthonous Terranes*. (Includes 155-168.) Cambridge University Press, Cambridge, England, UK.

[9639] Yilmaz, Yücel, Ş. C. Genç, E. Yiğitbaş, M. Bozcu, and K. Yilmaz. 1995. Geophysical evolution of the late Mesozoic continental margin of Northwestern Anatolia. *Tectonophysics* 243:155-171.

[9640] Yilmaz, Īrfan, and Mehmet Öz. 1985. A new locality of *Mertensiella luschani finikensis* (Amphibia, Salamandridae). *Istanbul Üniversitesi fen Fakültesi Mec-*

muasi, Seri B: Tabii Ilimler [*Revue de la Faculté des Sciences de l'Université d'Istanful, Série B: Sciences Naturalles*] 49 [1984] :85-88.

[9641] Yilmaz, Īrfan, and İsmail Hakki Uğurtaş. 1990. A taxonomical investigation of the North Anatolia and Thrace populations of *Bufo viridis* (Bufonidae:Anura). *Doğa-Turkish Journal of Zoology* 14:1-13.

[9642] Yilmaz, Zeliha Colak, and Bilal Kutrup. 2006. Seasonal changes in the diet of *Rana ridibunda* Pallas, 1771 (Anura: Ranidae) from the Gorele River, Giresun, Turkey. Pages 201-204 *in* Miguel Vences, Jörn Köhler, Thomas Ziegler, and Wolfgang Böhme, eds., *Herpetologia Bonnensis II*. (Includes figs. 1-4, 2 tables.) *Proceedings of the 13th Congress of the Societas Europaea Herpetologica*. Societas Europaea Herpetologica, Bonn, Germany.

[9643] Yin, An. 2010. Cenozoic tectonic evolution of Asia: A preliminary synthesis. *Tectonophysics* 488:293-325, figs. 1-11 [maps].

[9644] Yom-Tov, Yoram, and Heinrich Mendelssohn. 1988. Changes in the distribution and abundance of vertebrates in Israel during the 20th century. Pages 515-547 *in* Yoram Yom-Tov and Eitan Tchernov, eds., *The Zoogeography of Israel: The Distribution and Abundance at a Zoogeographical Crossroad. Monographiae Biologicae*, 62. Dr. W. Junk, Dordrecht, Netherlands.

[9645] Yom-Tov, Yoram, and Eitan Tchernov, eds. 1988. *The Zoogeography of Israel: The Distribution and Abundance at a Zoogeographical Crossroad. In* H. J. Dumont, ed., *Monographie Biologicae*, vol. 42. Dr. W. Junk, Dordrecht, Netherlands. ix + 573 pp.

[9646] Yom-Tov, Yoram, and Eitan Tchernov. 1988. The zoogeography of Israel. Pages 1-6 *in* Yoram Yom-Tov and Eitan Tchernov, eds., *The Zoogeography of Israel: The Distribution and Abundance at a Zoogeographical Crossroad. Monographiae Biologicae*, 62. Dr. W. Junk, Dordrecht, Netherlands.

[9647] Yom-Tov, Yoram, and Yehudah Leopold Werner. 1995. [Abstract] Environmental correlates of the geographical distribution of terrestrial vertebrate species richness in Israel. Pages 60-61 *in* Natalia Borisovna Ananjeva, ed., *Abstracts of the Second Asian Herpetological Meeting, 6-10 September, 1995, Asgabat, Turkmenistan*. Folium Publishing Co., Moscow, Russia.

[9648] Yom-Tov, Yoram, and Yehudah Leopold Werner. 1996. Environmental correlates of geographical distribution of terrestrial vertebrates in Israel. *Israel Journal of Zoology* 42:307-315.

[9649] Yosef, Reuven, Juan Ramirez Roman, and Piotr Zduniak. 2012. Habitat choice of Palestine saw-scaled viper (*Echis coloratus*) in an extreme environment. *Journal of Herpetology* 46(4):671-674.

[9650] Young, Bruce A., Karen Meltzer, and Carmen Marsit. 1999. Scratching the surface of mimicry: sound production through scale abrasion in snakes. *Hamadryad* 24([31 August]):29-38, figs. 1-5, 3 tables.

[9651] Yousif, M. S., and Y. R. Al-Shawa. 1998. A new coccidian parasite (Apocomplexa: Eimeriidae) from the legless lizard *Diplometopon zarudnyi* (Amphisbaenia: Trogonophidae) in Saudi Arabia. *Journal of the Egyptian Society of Parasitology* 28:257-261.

[9652] Youssef, El Sayed A. A. 1989. Geology and genesis of sulfur deposits at Ras Gemsa area, Red Sea coast, Egypt. *Geology* 17([September]):797-801, figs. 1-5.

[9653] Yukelson, L. Ya, N. S. Auybova, S. M. Leigerman, and N. Sultanalieva. 1989. [Abstract] Biochemical study of *Echis multisquamatus* venom. Page [325] in *First World Congress of Herpetology, 11-19 September 1989, University of Kent at Canterbury, United Kingdom. Abstracts*. (Pages unnumbered.).

[9654] Zaady, E., and Amos Bouskila. 2002. Lizard burrows association with successional stages of biological soil crusts in an arid sandy region. *Journal of Arid Environments* 50(2):235-246.

[9655] Zabelina, N. J. 1985. New data on the South-Western Kopetdag flora. Pages 38-50 *in* N. T. Nechaeva, ed., *Vegetation and Animal World of Western Kopetdag*. Ylym, Ashgabad, Turkmenistan.

[9656] Zacharias, H. C. E. 1897. Die Phylogenese der Kopfschilder bei den Boiden. *Zoologische Jahrbücher* 10:56-90.

[9657] Zaher, Hussam. 1994. Comments on the evolution of the jaw adductor musculature of snakes. *Zoological Journal of the Linnean Society* 111:339-384.

[9658] Zaher, Hussam. 1998. The phylogenetic position of *Pachyrhachis* within snakes (Squamata, Lepidosauria). *Journal of Vertebrate Paleontology* 18:1-3.

[9659] Zaher, Hussam, Felipe Gobbi Grazziotin, John E. Cadle, Robert Ward Murphy, Julio Cesar de Moura-Leite, and Sandro L. Bonatto. 2009. Molecular phylogeny of advanced snakes (Serpentes, Caenophidia) with an emphasis on South American Xenodontines: A revised classification and description of new taxa. *Papéis Avulsos de Zoologia* 49(11):115-153, fig. 1, tables 1-2.

[9660] Zaher, Hussam, and Olivier Rieppel. 1999. Tooth implantation and replacement in squamates, with special reference to mososaur lizards and snakes. *American Museum Novitates* :1-79.

[9661] Zaher, Hussam, and Olivier Rieppel. 2000. A brief history of snakes. *Herpetological Review* 31(2[June]): 73-76, fig. 1.

[9662] Zaher, Mostafa M., Amir M. Abo-Taira, and Ahmed M. Abdeen. 1990. Further studies on the ophidian cranial osteology: The skull of the boid snake *Eryx thebaicus*. *Journal of the Egyptian German Society of Zoology* 2:309-327, figs. 1-4. (In English with Arabic abstract.)

[9663] Zaher, Mostafa M., A. A. El-Dawoody, M. A. Kenawy, and O. M. Sarhan. 1992. Microscopic studies on the reptilian amygdaloid complex. 1. Cytoarchitectonic investigation on the amygdala of *Acanthodacty-*

lus ophedureus [*sic*]. *Journal of the Egyptian German Society of Zoology* 8:xxxxx.

[9664] Zaher, Mostafa M., M. A. Kenawy, A. A. El-Dawoody, and O. M. Sarhan. 1992. Microscopic studies on the reptilian amygdaloid complex. 2. Cytoarchitectonic investigation on the amygdala of *Uromastyx philbyi*. *Journal of the Egyptian German Society of Zoology* 8:197-219.

[9665] Zahr, H. 1994. Comments on the evolution of the jaw adductor musculature of snakes. *Zoological Journal of the Linnean Society* 111:339-384.

[9666] Zaidi, S. M. 1954. Poisonous snakes. Pages [xxxxx] in Sixth Pakistani Science Conference, Karachi, Pakistan.

[9667] Zajc, I., and Jan Willem Arntzen. 1999. Phylogenetic relationships of the European newts (genus *Triturus*) tested with mitochondrial DNA sequence data. *Contributions to Zoology* 68:73-81.

[9668] Zakhidov, T. Z. 1938. Biology of reptiles of the southern Kzyl-Kumy Desert and the Noura-Tau Mountain Range. *Acta Universitatis Asiae Mediae*, ser. VIII-a *Zoologia*, pp. 1-52, figs. 1-10.

[9669] Zakhidov, T. Z. 1959. Ecological survey of the vertebrate fauna in the Kzyl-Kum Desert. CIZ-XV; pp. 773-775.

[9670] Zaloğlu, Sukruye. 1964. Ege bölgesinde bulunan *Pelobates syriacus*'un morfoloji, osteoloji ve biyolojisi ile ilgili arastirmalar [Studies on the morphology, osteology and biology of *Pelobates syriacus* Boett. in the Aegean Region]. *Ege Üniversitesi Fen Fakültesi, Ilmi Raporlar Serisi* [*Scientific Reports of the Faculty of Science of Ege University, Bornova-Izmir*] (16): 1-50.

[9671] Zaloğlu, Sukruye. 1968. [Taxonomy of the genus *Blanus* (Amphisbaenidae: Reptiles) in Turkey.]. *Scientific Reports of the Faculty of Science of Ege University, Bornova-Izmir* [*Ege Üniversitesi Fen Fakültesi, Ilmi Raporlar Serisi*] (57):1-15. (In Turkish.)

[9672] Zaloğlu, Sukruye. 1972. Türkiye'de *Hyla arborea* (L.) (Amphibia, Anura)'nin subspesifik ayirimi üzerinde bir arastirma [A study on the subspecific division of *Hyla arborea* (L.) (Amphibia, Anura) in Turkey]. *Ege Üniversitesi Fen Fakültesi, Ilmi Raporlar Serisi* [*Scientific Reports of the Faculty of Science of Ege University, Bornova-Izmir*] (152):1-18.

[9673] Zangerl, R. L. P., L. P. Hendrickson, and J. R. Hendrickson. 1988. A redescription of the Australian flatback sea turtle, *Natator depressus*. *Bishop Museum Bulletin* 1:1-69.

[9674] Zanon, R. T. 1991. *Negavodus ramonensis* Mazin, 1986, reinterpreted as a temnospondyl, not a placodont. *Journal of Vertebrate Paleontology* 4:515-518.

[9675] Zardoya, R., E. Malaga-Trillo, Michael Veith, and A. Meyer. 2003. Complete nucleotide sequence of the mitochondrial genome of a salamander, *Mertensiella luschani*. *Gene* (317):17-27, (special issue).

[9676] Zareeian, H., Hamid Reza Esmaeili, H. A. Gholam, A. Teymouri, H. Zohrabi, and Haji Gholi Kami. 2010. [A preliminary study on the herpetofauna of Gorm Mountain no-hunting zone, Jahroom, Fars Province.]. *Journal of Taxonomy and Biosystematics* 1(1):1-8. (In Persian.)

[9677] Zari, Talal A. 1987. *The Energetics and Thermal Physiology of the Wiegmann's Skink,* Mabuya brevicollis. Ph.D. Dissertation. University of Nottingham, Nottingham, England, UK. 263 pp.

[9678] Zari, Talal A. 1991. Effect of temperature on resting metabolic rate of the spiny lizard, *Uromastyx aegyptius microlepis*. *Journal of the Egyptian German Society of Zoology* 4:9-18.

[9679] Zari, Talal A. 1991. The influence of body mass and temperature on the standard metabolic rate of the herbivorous desert lizard, *Uromastyx microlepis*. *Journal of Thermal Biology* 16:129-133.

[9680] Zari, Talal A. 1992. Effects of temperature on resting metabolism of two species of juvenile nocturnal geckos, *Hemidactylus turcicus* and *Ptyodactylus hasselquistii* (Reptilia: Gekkonidae) in Jeddah, Saudi Arabia. *Comparative Biochemistry and Physiology. A. Comparative Physiology* 102:491-495.

[9681] Zari, Talal A. 1992. Seasonal variation in time of activity and body temperature of the fringe-toed lizard, *Acanthodactylus boskianus*. *Proceedings of the Zoological Society of the Arab Republic of Egypt* 23: 57-66.

[9682] Zari, Talal A. 1993. Effects of Body mass and temperature on standard metabolic rate of the desert chameleon *Chamaeleo calyptratus*. *Journal of Arid Environments* 24:75-80.

[9683] Zari, Talal A. 1995. [Abstract] Effects of mass, temperature and sex on resting metabolism of the fringe-toe lizard, *Acanthodactylus boskianus*. Pages 64 *in* Natalia Borisovna Ananjeva, ed., *Abstracts of the Second Asian Herpetological Meeting, 6-10 September, 1995, Asgabat, Turkmenistan*. Folium Publishing Co., Moscow, Russia.

[9684] Zari, Talal A. 1996. Seasonal acclimatization in resting metabolism of the Turkish gecko, *Hemidactylus turcicus*, in Jeddah, Saudi Arabia. *Japanese Journal of Herpetology* 16([December]):129-133.

[9685] Zari, Talal A. 1996. Effects of body mass and temperature on standard metabolic rate of the herbivorus desert lizard *Uromastyx philbyi*. *Journal of Arid Environments* 33:457-461.

[9686] Zari, Talal A. 1996. Seasonal metabolic compensation in the fringe-toed lizard, *Acanthodactylus boskianus* (Reptilia: Lacertidae). *Journal of Thermal Biology* 21:145-150.

[9687] Zari, Talal A. 1997. Effects of body mass, temperature, and season on resting metabolism of the nocturnal gecko *Hemidactylus flaviviridis*. *Zoology in the Middle East, Heidelberg* 14:7785, fig. 1, tables 1-4.

[9688] Zari, Talal A. 1998. Effects of sexual condition on food consumption and temperature selection in the herbivorus desert lizard, *Uromastyx philbyi*. *Journal of Arid Environments* 38([March]):371-377.

[9689] Zari, Talal A. 1999. On the reproductive biology of the herbivorous spiny-tailed agamid *Uromastyx philbyi* in western Saudi Arabia. *Zoology in the Middle East, Heidelberg* 19:123-130, figs. 1-3, tables 1-2.

[9690] Zarudny, Nikolai Aleksyevich. 1889. Recherches zoologiques dans la contrée Transcaspienne. *Bulletin de la Société del la Moscow naturaliste,* (*New series*) 3:128-160.

[9691] Zarudny, Nikolai Aleksyevich. 1889. Recherches zoologiques dans la contrée Transcaspienne. *Bulletin de la Société del la Moscow naturaliste,* (*New series*) 3:740-846.

[9692] Zarudny, Nikolai Aleksyevich. 1890. Recherches zoologiques dans la contrée Transcaspienne. *Bulletin de la Société del la Moscow naturaliste,* (*New series*) 4:288-315.

[9693] Zarudny, Nikolai Aleksyevich. 1891. Recherches zoologiques dans la contrée transcaspienne. *Bulletin de la Société del la Moscow naturaliste,* (*New series*) 4:xxxxx.

[9694] Zarudny, Nikolai Aleksyevich. 1892. Materialen zur ornithologischen Fauna des nordlichen Persiens. Pages xxxxx *in Materialen zur Kenntnis der Fauna und Flora des russischen Reichs*, vol. Zool., Pt. 1. xxxxx, xxxxx.

[9695] Zarudny, Nikolai Aleksyevich. 1896. Marschroute der Reise in Ost-Persien im Jahre 1896. *Annuaire du Musée Zoologique de l'Académie Impériale des Sciences de St.-Pétersbourg* 1:18-21.

[9696] Zarudny, Nikolai Aleksyevich. 1897. Note sur les reptiles et amphibiens de la Perse orientale. *Annuaire du Musée Zoologique de l'Académie Impériale des Sciences de St.-Pétersbourg* 2:349-361. (In Russian.)

[9697] Zarudny, Nikolai Aleksyevich. 1899. Marschroute der Reise in Ost-Persien im Jahre 1898. *Annuaire du Musée Zoologique de l'Académie Impériale des Sciences de St.-Pétersbourg* xxxxx:xxxxx. (In German.)

[9698] Zarudny, Nikolai Aleksyevich. 1900. *Exkursion im nordwestlichen Persien und die Vogel dieser Gegand. Mémoires de l'Académie Impériale des Sciences de Saint-Pétersbourg*. Académie Impériale des Sciences de Saint-Pétersbourg, St. Pétersbourg, Russia. xxxxx pp. (In German.)

[9699] Zarudny, Nikolai Aleksyevich. 1902. Marschroute der Expedition der kaiserl. Russ. Geogr. Gesell. in Ost-Persien während der Jahre 1900 und 1901. *Annuaire du Musée Zoologique de l'Académie Impériale des Sciences de St.-Pétersbourg* 7:1-9.

[9700] Zarudny, Nikolai Aleksyevich. 1902 [1901]. Ekskursija po vostochnoj Persii. [Voyage en Perse orientale.]. *Mémoires de la Société Impériale Russe de Geographie, Geographie Génerale* 36:1-361. (In Russian.)

[9701] Zarudny, Nikolai Aleksyevich. 1902. Vorlaufiger kürzer Bericht über die Reise in Persien in den Jahren 1900 und 1901. *Mémoires de la Société Impériale Russe de Geographie, Geographie Génerale* xxxxx: xxxxx. (In German.)

[9702] Zarudny, Nikolai Aleksyevich. 1903. Pticy vostochnoj Persii. Ornitologicheskie rezul'taty ekskursii po vostochnoj Persii v' 1898 g. [Les oiseaux de la Perse orientale. Materiaux ornithologiques du voyage fait en 1898]. *Mémoires de la Société Impériale Russe de Geographie, Geographie Génerale* 36:1. (In Russian.)

[9703] Zarudny, Nikolai Aleksyevich. 1904. Marschroute der Reise in West-Persien in dem Jahren 1903-1904. *Annuaire du Musée Zoologique de l'Académie Impériale des Sciences de St.-Pétersbourg* 9:44-51. (In Russian.)

[9704] Zarudny, Nikolai Aleksyevich. 1904 [1903]. O gadakh" i Raybakh" vostochnoj Persii. Gerpetologicheskie i ikhtiologicheskie rezul'taty ekskursii po vostochnoj Persii v" 1989 g. [Les reptiles, amphibiens et poissons de la Perse orientale. Materiaux herpetologiques et ichthyologiques du voyage fait en 1898.]. *Mémoires de la Société Impériale Russe de Geographie, Geographie Génerale* 36:1-42. (In Russian.)

[9705] Zarudny, Nikolai Aleksyevich. 1911. Verzeichnis der Vogel persiens. *Journal für Ornithologie* 59: 185-214.

[9706] Zatoka, Andrei L. 1995. [Abstract] Growth rates and age of the Middle Asia tortoise (*Agrionemys horsfieldi*) in north Turkmenistan. Pages 64 *in* Natalia Borisovna Ananjeva, ed., *Abstracts of the Second Asian Herpetological Meeting, 6-10 September, 1995, Asgabat, Turkmenistan*. Folium Publishing Co., Moscow, Russia.

[9707] Zaunick, R. 1925. Peter Simon Pallas (1741-1811), der Begründer der paläarktischen Wirbeltierkunde. *Pallasia* [*Zeitschrift für Wirbeltierkunde, vornehmlich des paläarktischen Faunengebiets*] 3:1-37.

[9708] Zavattari, E. 1929. Anfibi e Rettili. Ricerche faunistiche nelle Isole Italiene dell' Egeo. *Archivo Zoologico Italiano, Padova* 13:31-36. (In Italian.)

[9709] Zavattari, E. 1953. Bibliografica zoologica della Libia per il decennio 1941-51. *Annali del Museo Libico di Storia Naturale* 4:203-205.

[9710] Zawadski, Mike. 2001. Haltung und Zucht von *Lacerta laevis troodica* Werner, 1936. *Die Eidechse, Beiträge zur Kenntnis der Lacertiden* (*Bonn/Bremen*) 12:55-62. (In German.)

[9711] Zaworski, J. P. 1992. Reproduction in the gekkonid genus *Tarentola*. Part 1. Captive breeding and husbandry of the Egyptian white spotted gecko, *Tarentola annularis* (Geoffroy). *Dactylus* 1:24-31.

[9712] Zazanashvili, N. 1999. On the Colchic vegetation. Pages 181-197 *in* F. Klotzli and G. R. Walther, eds.,

Conference on Recent Shifts in Vegetation Boundaries of Deciduous Forests, Especially due to General Global Warming. xxxxx, Basel, Switzerland.

[9713] Zehzad, Bahram, Bahram Hassan-Zadeh Kiabi, and H. Madjnoonian. 2002. The natural areas and landscape of Iran: an overview. *Zoology in the Middle East, Heidelberg* 26:7-10, figs. 1[map], 2, tables 1-3.

[9714] Zein El Din, H. F. 1952. *Snakes*. Dar El Fikr El Arabi, Cairo, Egypt. xxxxx pp. (In Arabic.)

[9715] Zeist, W. van. 1967. Late Quaternary vegetation history of Western Iran. *Review of Paleobotany and Palynology* 2:1-4.

[9716] Zerova, Galina A. 1987. [Localities of the late Miocene — early Pleistocene lizards and snakes of the Ukraine.]. Pages 12-18 *in Material po nekotorym gruppam pozdnekaynozoyskikh pozvonochnykh Ukrainy*. Institute of Zoology, Akademii Nauk USSR, Kiev, Kiev, Ukraine, USSR.

[9717] Zerova, Galina A. 1989. The first find of a fossil sand boa of the genus *Albaneryx* (Serpentes, Boidae) in the USSR. *Vestnik Zoologii* [*Zoological Record*], *Kiev* 1989:30-35.

[9718] Zerova, Galina A. 1989. [Abstract] Late Miocene vipers of the south-west of the USSR. Page [unnumbered] in *First World Congress of Herpetology, 11-19 September 1989, University of Kent at Canterbury, United Kingdom. Abstracts*.

[9719] Zerova, Galina A. 1991. *Vipera* (*Daboia*) *ukrainica* - a new viper (Serpentes; Viperidae) from the Middle Sarmatian (Upper Miocene) of the Ukraine (USSR). *Neues Jahrbuch für Geologie und Paläontologie Monatshefte, Stuttgart* xxxxx:xxxxx.
(Date of publication may be 1992 [*fide* Rage, 1993].)

[9720] Zerova, Galina A., and Viacheslav Mikhailovich Chkhikvadze. 1984. [The review of Cenozoic lizards and snakes in USSR]. *Izvestiya Akademii Nauk Gruzinskoj SSR*, ser. Biol., 10:319-325. (In Russian.)

[9721] Zerova, Galina A., and Viacheslav Mikhailovich Chkhikvadze. 1986. Neogene varanids of the USSR. Pages 689-693 *in* Zbyněk Roček, ed., *Studies in Herpetology. Proceedings of the European Herpetological Meeting* (*3rd Ordinary General Meeting of the Societas Europaea Herpetologica*), *Prague, 1985*. Charles University, for the Societas Europaea Herpetologica, Prague, Czech Republic.

[9722] Zerova, Galina A., A. N. Lungu, and V. M. Ckhikvadze. 1987 [1986]. Large fossil vipers from the Black Seaside and Transcaucasus. *In* Leo Jakovlevich Borkin, ed., Herpetological Investigations in the Caucasus. *Trudy Zoologicheskogo Instituta, Akademiya Nauk SSSR, Leningrad* [*Proceedings of the Zoological Institute, Academy of Sciences of the SSSR, Leningrad*] 158:89-99. (In Russian, with English summary.)
(Title page for volume 158 bears the year 1986 but all included articles are dated 1987. Production page [unnumbered inside back cover] states "makeup and press 31.12.86," but it is not clear if this is meant to be the date of production only or the date of distribution of the volume.)

[9723] Zhang, P., Y.-Q. Chen, H. Zhou, Y.-F. Liu, Theodore Johnstone Papenfuss, David B. Wake, and L.-H. Qu. 2006. Phylogeny, evolution, and biogeography of Asiatic salamanders (Hynobiidae). *Proceedings of the National Academy of Sciences USA* 103:7360-7365.

[9724] Zhao Er-mi, and Kraig Kerr Adler. 1993. *Herpetology of China*. Society for the Study of Amphibians and Reptiles, Oxford, Ohio USA. 522 pp., 42 figs., 48 col. pls.
(See bibliography for significant editorial notes on older publications)

[9725] Zhao Er-mi, Jiang Yao-ming, Huang Qing-yun, Hu Shu-qin, Fei Liang, and Ye Chang-yuan. 1993. *Latin-Chinese-English Names of Amphibians and Reptiles*. Science Press, Beijing. 329 pp.

[9726-9727] Zhao Er-mi, Zhou Jiufa, and Zou Ting, eds. 1997. *Chinese Chelonian Research. A Volume Issued to Commemorate the Return of Hong Kong to the Motherland. Herpetological Series* (*Sichuan Journal of Zoology, vol. 15 supplement*), vol. 9. Chinese Society for the Study of Amphibians and Reptiles and Nanjing Society for the Study of Chelonians. 159 + (3) pp. (In Chinese; English abstracts.)
("A volume issued to commemorate the return of Hong Kong to the Motherland.")

[9728] Zhordaniya, L. 1975. [Caucasian salamander]. *Khimiya i Biologiya v Shkole* xxxxx:63-64. (In Georgian.)

[9729] Zhou, H. W., and M. A. Murphy. 2005. Tomographic evidence for wholesale underthrusting of India beneath the entire Tibetan plateau. *Journal of Asian Earth Sciences* 25:445-457.

[9730] Ziegan, Karl. 2001. Die Schlange in Kunst, Kultur und Religion. *Beiträge zur Lituratur und Geschichte der Herpetologie und Terrarienkunde* 1:29-35. (In German.)

[9731] Ziegler, Thomas, and Wolfgang Böhme. 1996. Zur Hemiclitoris der squamaten Reptilien: Auswirkungen auf einige Methoden der Geschlectsunterscheidung. *Herpetofauna* [*Weinstadt*] 18(101[April]):11-19, figs. 1-6, diagrams 1-2. (In German with abstract in German and English.)

[9732] Ziegler, Thomas, and Wolfgang Böhme. 1996. Zur Genitalmorphologie der Squamaten, speziell der Varanoidea. Pages 14 *in Zusammenfassen Jahrestagung der Deutschen Gesellschaft für Herpetologie und Terrarienkunde e. V. in Stuttgart*. Deutschen Gesellschaft für Herpetologie und Terrarienkunde, Rheinbach, Germany. (In German.)

[9733] Ziegler, Thomas, and Wolfgang Böhme. 1997. Genitalstrukturen und Paarungsbiologie bei Squamaten Reptilien, speziell den Platynota mit Bemerkungen zur Systematik. *Mertensiella* :1-210. (In German.)

[9734] Zimmerman, H., E. Habermann, and H. G. Lasch. 1971. Der Einflu von Gift der Sandrasselotter (*Echis carinatus*) auf die Hamostase. *Thrombosis et Diathesis Haemorrhagica* 25:425-437. (In German.)

[9735] Zimmermann, E. 1978. An den Spuren der Maurischen Landschildkrote. *Aquarien Magazin* 12: 170-175.

[9736] Zimmermann, E. 1986. *Breeding Terrarium Animals*. TFH Publications, Neptune, New Jersey, USA. 384 pp., illus.

[9737] Zimmermann, E. 1988. *Teratoscincus scincus*. *Nordisk Herpetologisk Forening* 31:33-35. (In Danish [translated from *Das Zuchten von Terrarientieren* by J. Christiansen].)

[9738] Zinchenko, V. K., and O. E. Ritskov. 1990. [New finds of rare species of snake (Serpentes, Colubridae) in central Kopetdagh]. *Vestnik Zoologii* [*Zoological Record*], *Kiev* 1990:58. (In Russian.)

[9739] Zinenko, Oleksandr I. 2006. Habitats of *Vipera berus nikolskii* in Ukraine. Pages 205-209 *in* Miguel Vences, Jörn Köhler, Thomas Ziegler, and Wolfgang Böhme, eds., *Herpetologia Bonnensis II*. (Includes figs. 1[map].) *Proceedings of the 13th Congress of the Societas Europaea Herpetologica*. Societas Europaea Herpetologica, Bonn, Germany.

[9740] Zinenko, Oleksandr I., P. L. Drabkin, and O. M. Rudyk. 2005. Contact zone between two subspecies of the sand lizard: *Lacerta agilis exigua* Eichw., 1831 and *Lacerta agilia chersonensis* Andr., 1832 in three regions of the left-bank Ukraine. Pages 109-112 *in* Natalia Ananjeva and Olga Tsinenko, eds., *Herpetologia Petropolitana. Proceedings of the 12th Ordinary Meeting of the Societas Europaea Herpetologica, August 12-16, 2003, St. Petersburg, Russia*. (Includes figs. 1-3.) *Russian Journal of Herpetology*, 12 (Suppl.). Societas Europaea Herpetologica, St. Petersburg, Russia.

[9741] Ziniakova, M. P. 1964. [Abstract] [Rate of growth of the Central Asiatic viper (*Vipera lebetina*) in captivity]. Pages xxxxx *in* Paul Viktor Terentjev, ed., *Voprosy Gerpetologii* [*Problems of Herpetology*]. *Herpetological Conference, Leningrad 12-14 October 1964*. University of Leningrad, Leningrad, USSR. (In Russian.) (See Smith, Lewis, and Smith, 1967, for English translation of abstract)

[9742] Zinner, Hermann. 1967. Herpetological collection trips to the Lebanon 1965 and 1966. *Israel Journal of Zoology* 16:49-58.

[9743] Zinner, Hermann. 1971. On ecology and the significance of semantic coloration in the nocturnal desert-elapid *Waterinnesia aegyptia* Lataste (Reptilia: Ophidia). *Oecologia* 7:267-275.

[9744] Zinner, Hermann. 1972. Contribution to the herpetofauna of Mount Hermon No. III. *Elaphe quatuorlineata* (Ophidia: Colubridae). *Israel Journal of Zoology* 21:123-127.

[9745] Zinner, Hermann. 1972. *Systematics and Evolution of the Species Group,* Coluber jugularis *Linnaeus 1758,* Coluber caspius *Gmelin 1789* (*Reptilia, Serpentes*). Ph.D. Thesis. Hebrew University, Jerusalem, Israel. 77 pp.

[9746] Zinner, Hermann. 1974. On distribution and population dynamics of snakes in the Negev Desert and Sinai. *Israel Journal of Zoology* 23:216, Abstract.

[9747] Zinner, Hermann. 1976. Six venomous snakes of southern Israel. *Israel Land and Nature* 1:140-146.

[9748] Zinner, Hermann. 1977. The status of *Telescopus hoogstraali* Schmidt and Marx 1956 and the *Telescopus fallax* Fleischmann 1831 complex (Reptilia, Serpentes, Colubridae). *Journal of Herpetology* 11(2): 207-212, figs. 1-9.

[9749] Zinner, Hermann. 1984. On behavioral and sexual dimorphism of *Telescopus d'hara*. *Hardun* 2:3-6. (In Hebrew, with English abstract [p. 69].)

[9750] Zinner, Hermann. 1985. On behavioral and sexual dimorphism of *Telescopus dhara* Forskål 1776 (Reptilia, Serpentes, Colubridae). *Journal of the Herpetological Association of Africa* :5-6.

[9751] Zinner, Hermann. 1986. On ecology and the significance of sematic coloration in the nocturnal desert elapid *Walterinnesia aegyptia* Lataste (Reptilia, Ophidia). *Hardun* 1986:4-11,66.

[9752] Zlotin, R. I. 1997. Geography and organization of high mountain ecosystems in the former USSR. Pages 133-159 *in* F. E. Wiegolaski, ed., *Ecosystems of the World*, vol. 3. Polar and Alpine Tundra. Elsevier, Amsterdam, Netherlands.

[9753] Zlotkin, Eliahu, Tanya Milman, Guy Sion, and Yehudah Leopold Werner. 2003. Predatory behaviour of gekkonid lizards, *Ptyodactylus* spp., towards the scorpion *Leiurus quinquestriatus hebraeus*, and their tolerance of its venom. *Journal of Natural History* 37:641-646, figs. 1-2, tables 1-2.

[9754] Zohary, Michael. 1947. A geobotanical soil map of Western Palestine. *Palestine Journal of Botany* 4: 24-35.

[9755] Zohary, Michael. 1962. *Plant Life of Palestine: Israel and Jordan*. Ronald Press Co., New York, New York, USA. 262 pp., 6 pls.

[9756] Zohary, Michael. 1963. On the geobotanical structure of Iran. *Bulletin of the Research Council of Israel* 11D(supplement):1-113, folded map in pocket.

[9757] Zohary, Michael. 1971. The phytogeographical foundations of the Middle East. Pages 43-52 *in* Peter H. Davis, Peter C. Harper, and Ian C. Hedge, eds., *Plant Life of South-West Asia*. The University Press for The Botanical Society of Edinburgh, Aberdeen, Scotland, UK.

[9758] Zohary, Michael. 1973. *Geobotanical Foundations of the Middle East*, vol. 1-2. *Geobotanica selecta, Bd. 3*. Gustav Fischer-Verlag, Stuttgart, Germany. x + 738 pp., illus.

[9759] Zohary, Michael. 1982. *Vegetation of Israel and Adjacent Areas*. *Tübinger Atlas des Vorderen Orients*, vol. Beiheft A007., Wiesbaden, Germany. 183 pp.

[9760] Zolotavina, V., S. Basalaeva, V. Dubjansky, I. Taikov, and Tatiana N. Dujsebayeva. 1997. [Abstract] Analysis of external morphology in green toads of the *Bufo viridis* complex. Symposium on the Green-Toad as amodel species for studies in evolutionary biology. Pages 232 *in* Zbyněk Roček and Scott Hart, eds., *Herpetology '97. Abstracts of the Third World Congress of Herpetology 2-10 August 1997 Prague, Czech Republic*. Third World Congress of Herpetology, Prague, Czech Republic.

[9761] Zreda, Marek, Attila Çiner, Mehmet Akif Sarikaya, Chris Zweck, and Sedar Bayari. 2011. Remarkably extensive glaciation and fast deglaciation and climate change in Turkey near the Pleistocene-Holocene boundary. *Geology* 39(11[November]):1051-1054, figs. 1-3.

[9762] Zug, George Robert. 1966. The penial morphology and the relationships of cryptodiran turtles. *Occasional Papers of the Museum of Zoology, University of Michigan* (647):1-24, figs. 1-5, table 1.

[9763] Zug, George Robert, Addison H. Wynn, and Carol Ruckdeschel. 1986. Age determination of loggerhead sea turtles, *Caretta caretta*, by incremental growth marks in the skeleton. *Smithsonian Contributions in Zoology* (427):1-34, figs. 1-9, tables 1-6, Appendix, pts. 1-4.

[9764] Zugmayer, Erich. 1906. Beiträge zur Herpetologie von Vorder-Asien. *Zoologische Jahrbücher* (*Jena*)*: Abteilung für Systematik, Geographie und Biologie der Tiere* 23:449-486.

[9765] Zugmayer, Erich. 1909. Beiträge zur Herpetologie von Zentral-Asien. *Zoologische Jahrbücher* (*Jena*)*: Abteilung für Systematik, Geographie und Biologie der Tiere* 27:481-508.

[9766] Zykov, A. E. 1991. Zoogeographic analysis of the small mammal fauna (Insectivora, Rodentia, Lagomorpha) of Kopet-Dagh Mountain Range. *Vestnik Zoologii* [*Zoological Record*], *Kiev* 1991:3-11, figs. 1-3, table 1. (In Russian, with English abstract.)

[9767] Zykova, Larisa Yu, and Eugenyi N. Panov. 1986. Notes on the *Agama sanguinolenta* behaviour. 1. General biological features, spatial population structure, and social behaviour. *Zoologicheski'i Zhurnal, Akademyia Nauk SSSR* 65:99-109.

[9768] Zykova, Larisa Yu, and Eugenyi N. Panov. 1990. On possible hybridization between the agamas *Stellio caucasius* and *S. erythrogaster*. *Zoologicheski'i Zhurnal, Akademyia Nauk SSSR* 69:103-106. (In Russian, with English summary.)

[9769] Zykova, Larisa Yu, and Eugenyi N. Panov. 1991. [Long-term study of growth of Caucasian agama *Stellio caucasius*]. *Zoologicheski'i Zhurnal, Akademyia Nauk SSSR* 70:81-90. (In Russian.)

[9770] Zykova, Larisa Yu, and Eugenyi N. Panov. 1995. [Abstract] Population diversity of *Laudakia caucasia* in South-Western Turkmenistan. Pages 66 *in* Natalia Borisovna Ananjeva, ed., *Abstracts of the Second Asian Herpetological Meeting, 6-10 September, 1995, Asgabat, Turkmenistan*. Folium Publishing Co., Moscow, Russia.

Appendix

[A-1] Hosseinian Yousefkhani, Seyyed Saeed, Hamzeh Oraei, Azar Hoosravani, and Eskandar Rastegar-Pouyani. 2013. Habitat associations and conservation of *Eremias acutirostris* (Boulenger, 1887) in the Sistan region, Zabol, Iran. *Amphibian and Reptile Conservation* 6(2):31-34, figs. 1-3.

[A-2] Forte, Adam M., and Eric Cowgill. 2013. Late Cenozoic base-level variations of the Caspian Sea: A review of its history and proposed driving mechanism. *Palaeogeography, Palaeoclimatology, Palaeoecology.* (Prepublication version online10 June 2013: <*http://dx.doi.org/10.1016/j.palaeo.2013.05.035*>)

[A-3] Brune, Sascha, and Julia Autin. 2013. The rift to break-up evolution of the Gulf of Aden: Insights from 3D numerical lithospheric-scale modeling. *Tectonophysics*. (Prepublication version online5 July 2013: <*http://dx.doi.org/10.1016/j.tecto.2013.06.029*>)

[A-4] Nazarov, Roman, Daniel Melnikov, and Ekaterina Melnikova. 2013. Three new species of *Ptyodactylus* (Reptilia: Squamata: Phyllodactylidae) from the Middle East. *Russian Journal of Herpeetology* 20(2): 147-162, figs. 1-3, 4[map], 5-11, tables 1-3.

[A-5] Tarkhnishvili, Marine Murtskhvaladze, and Alexander Gavashelishvili. 2013. Speciation in Caucasian lizards: climatic dissimilarity of the habitats is more important than isolation time. *Biological Journal of the Linnean Society* 109(4[August]):876-892. (Prepublication version online 17 June 2013 doi:10.1111/bij.12092.)

[A-6] Al-Sheikhly, Omar Fadhil, Iyad A. Nader, Nasrullah Rastegar-Pouyani, and Robert K. Browne. 2013. New localities of the Kurdistan newt *Neurergus microspilotes* and Lake Urmia newt *Neurergus crocatus* (Caudata: Salamandridae) in Iraq. *Amphibian & Reptile Conservation* 6(4):42-49, figs. 1[map], 2-4, table 1.

[A-7] Najafi-Majd, Elnaz, and Uğur Kaya. 2013. Rediscovery of the Lake Urmia newt, *Neurergus crocatus* Cope, 1862 (Caudata: Salamandridae) in northwestern Iran after 150 years. *Amphibian & Reptile Conservation* 6(4):36-41, figs. 1[map], 2a-d, tables 1-2.

[A-8} Pyron, R. Alexander, Frank T. Burbrink, and John J. Wiens. 2013. A phylogeny asnd revised classification of Squamata, including 4161 species of lizards and snakes. *BMC Evolutionary Biology* 13(93):1-53, figs. 1-28. (Available online <*http://www.biomedcentral.com/1471-2148/13/93*>.)

[A-9] Khan, Muhammad Sharif, and Manoj Kumar. 2010. Notes on morphology, habitats. ecology and distribution of short-tailed ground agama; *Brachysaura minor* (Hardwick and Gray 1827). *Pakistan Journal of Wildlife* 1(1):31-35, figs. 1-7, tables 1-3.

[A-10] Akef, Mamdouh Saad Ahmed. 2013. Female reproductive cycle of the green toad (*Bufo boulengeri*) in Northwestern Egypt. *Russian Journal of Herpetology* 20(2[April-June]):97-104, figs. 1-5, table 1.

[A-11] Vassilieva, Anna B., and Irina A. Serbinova. 2013. Bony skeleton in the Caucasian salamander, *Mertensiella caucasica* (Urodela: Salamandridae): Ontogeny and embryonization effect. *Russian Journal of Herpetology* 20(2[April-June]):85-96, figs. 1-8, tables 1-3.

[A-12] Owen, H. G. 1983. *Atlas of Continental Displacement: 200 Million Years to the Present*. Cambridge University Press, Cambridge, UK. (10) + 159 pp., Appendix, 76 maps.

[A-13] Adler, Kraig Kerr, ed., 2012. *Contributions to the History of Herpetology*, Vol. 3. Society for the Study of Amphibians and Reptiles, Cornell University, Ithaca, New York, USA and Vancouver, British Columbia, Canada. 564 + (5) pp., illus. [portraits].

[A-14] Adler, Kraig Kerr. 2012. Herpetologists of the Past: Part 3. Pages 9-386 [including portraits] *in* Kraig Kerr Adler, ed., *Contributions to the History of Herpetology*, Vol. 3. Society for the Study of Amphibians and Reptiles, Cornell University, Ithaca, New York, USA and Vancouver, British Columbia, Canada.

[A-15] Applegarth, John Stirling. 2012. Index of authors in taxonomic herpetology: Third edition. Pages 387-469 *in* Kraig Kerr Adler, ed., *Contributions to the History of Herpetology*, Vol. 3. Society for the Study of Amphibians and Reptiles, Cornell University, Ithaca, New York, USA and Vancouver, British Columbia, Canada.

[A-16] Altig, Ronald. 2012. Academic lineages of doctoral degrees in Herpetology: Third edition. Pages 471-564 *in* Kraig Kerr Adler, ed., *Contributions to the History of Herpetology*, Vol. 3. Society for the Study of Amphibians and Reptiles, Cornell University, Ithaca, New York, USA and Vancouver, British Columbia, Canada.

Author Index

AAVIKSAAR, A
[9214] Weise, C., H.-J. Kreienkamp, R. Raba, A. Aaviksaar, F. Hucho 1990
ABABNEH, LINAH
[9575] Woolfenden, Wallace B., Linah Ababneh 2011
ABABUKAROVA, M E
[4794] Kazakov, I. K., M. E. Ababukarova, M. Sh Akramov 1995
[4795] Kazakov, I. K., M. E. Ababukarova, A. G. Khafizov, M. Sh Akramov 1995
ABADI, NABEEL ABDUL-LATIF
[1] Abadi, Nabeel Abdul-Latif 1996
[2] Abadi, Nabeel Abdul-Latif 1996
ABBAS, D
[3597] Ghalib, S. A., A. R. Khan, A. Zehra, D. Abbas 2008
ABBAS, F
[6223] Mohamed, Ahmed Hassan, S. Foud, F. Abbas, A. Abdel-Aal, A. Abdel-Baset, Amr Hassan, N. Abbas, F. Zahran 1980
ABBAS, N
[6223] Mohamed, Ahmed Hassan, S. Foud, F. Abbas, A. Abdel-Aal, A. Abdel-Baset, Amr Hassan, N. Abbas, F. Zahran 1980
ABBOTTS, I L
[8156] Smewing, J. D., I. L. Abbotts, L. A. Dunne, D. C. Rex 1991
ABBOUD, M M
[5309] Lahony, S. R., K. Khleifat, K. A. Al-Tarawneh, M. M. Abboud, Ratib M. Al-Oran, A. A. Al-Tarawneh, M. H. Homady 2002
ABD AL AAL, Z
[5828] Matuschka, F. R., A. O. Heydorn, H. Mehlhorn, Z. Abd al Aal, L. Diesing, A. Biehler 1987
ABDALLA, AHMAD S
[3] Abdalla, Ahmad S., Y. Bilto, Ahmad M. Disi 1992
ABD ALLAH, A M
[236] Al-Oadat, M. A., A. M. Abd Allah, A. M. Al-Sheikh 1985
ABDEEN, AHMED M
[9662] Zaher, Mostafa M., Amir M. Abo-Taira, Ahmed M. Abdeen 1990
[4] Abdeen, Ahmed M., Mostafa M. Zaher 1992
[5] Abdeen, Ahmed M., Mostafa M. Zaher, A. A. Abdel Rahman 1992
[6] Abdeen, Ahmed M., Mostafa M. Zaher, A. A. Abdel Rahman 1992
ABDEL-AAL, A
[6223] Mohamed, Ahmed Hassan, S. Foud, F. Abbas, A. Abdel-Aal, A. Abdel-Baset, Amr Hassan, N. Abbas, F. Zahran 1980
ABDEL-BASET, A
[6214] Mohamed, Ahmed Hassan, A. Abdel-Baset, Amr Hassan 1980
[6223] Mohamed, Ahmed Hassan, S. Foud, F. Abbas, A. Abdel-Aal, A. Abdel-Baset, Amr Hassan, N. Abbas, F. Zahran 1980
ABDEL FATTAH, A G
[7] Abdel Fattah, A. G., H. A. E. Mohamed, M. T. Hekmat, Adel A. Ibrahim 1990
ABDEL HALIM, A I
[5691] Mahmoud, Z. N., A. I. Abdel Halim, E. M. Babiker 1997
ABDEL-LATIF, E M
[4274] Hirth, Harold F., E. M. Abdel-Latif 1980
ABDEL-MAGEID, S S
[8584] Tawfik, A. A., Mamdouh Saad Ahmed Akef, S. S. Abdel-Mageid, A. Z. Eisa 1996
ABDEL-MAGEID, S W S
[8585] Tawfik, A. A., Mamdouh Saad Ahmed Akef, S. W. S. Abdel-Mageid 1994
ABDEL-MESSEIH, G
[4826] Khalil, F., G. Abdel-Messeih 1959
[4827] Khalil, F., G. Abdel-Messeih 1961
ABDEL RAHMAN, A A
[5] Abdeen, Ahmed M., Mostafa M. Zaher, A. A. Abdel Rahman 1992
[6] Abdeen, Ahmed M., Mostafa M. Zaher, A. A. Abdel Rahman 1992
ABDEL-REHIM, M S
[6228] Mohamed, Ahmed Hassan, Laila Z. Khaled, M. S. Abdel-Rehim 1969
ABDELSALAM, MOHAMED GAMAL
[8341] Stern, Robert J., Mohamed Gamal Abdelsalam 1996
ABDO, NASR M
[253] Al-Sadoon, Mohamed Khalid, Nasr M. Abdo 1988
[254] Al-Sadoon, Mohamed Khalid, Nasr M. Abdo 1989
[259] Al-Sadoon, Mohamed Khalid, A. A. El-Banna, M. M. M. Ibrahim, Nasr M. Abdo, K. A. Al-Rasheid 1990
[255] Al-Sadoon, Mohamed Khalid, Nasr M. Abdo 1991
[258] Al-Sadoon, Mohamed Khalid, Saud Abdul-Aziz Al-Farraj, Nasr M. Abdo 1991
[256] Al-Sadoon, Mohamed Khalid, Nasr M. Abdo 1994
ABD RABOU, A F N
[8] Abd Rabou, A. F. N., M. M. Yassin, M. R. Al-Agha, D. M. Hamad, A. K. S. Ali 2007
ABDRAKHMATOV, K Y
[9] Abdrakhmatov, K. Y., S. A. Aldazhanov, B. H. Hager, M. W. Hamburger, T. A. Herring, K. B. Kalabaev, V. I. Makarov, P. Molnar, S. V. Panasyuk, M. T. Prilepin, R. E. Reilinger, I. S. Sadybakasov, B. J. Souter, Yu A. Trapeznikov, V. Y. Tsurkov, A. V. Zubovich 1996
ABDULALI, HUMAYUN

[10] Abdulali, Humayun 1935
[11] Abdulali, Humayun 1956
[12] Abdulali, Humayun 1960
[13] Abdulali, Humayun 1962
ABDUL-MAJID, IBRAHIM MUHAMMED
[14] Abdul-Majid, Ibrahim Muhammed 1956
ABEL, ERICH
[15] Abel, Erich 1952
ABERS, GEOFFREY A
[7588] Sarker, Golam, Geoffrey A. Abers 1999
ABICH, H
[16] Abich, H. 1858
ABID, ABD AL-QADIR
[17] Abid, Abd al-Qadir 1982
ABLIMIT, ABDUKADIR
[4836] Khan, Babar, Waseem Ahmed, Abdukadir Ablimit, Shamim Fakhri, Hassan Ali 2011
ABO-TAIRA, AMIR M
[9662] Zaher, Mostafa M., Amir M. Abo-Taira, Ahmed M. Abdeen 1990
ABRAHAM, G
[18] Abraham, G. 1985
[19] Abraham, G. 1986
ABREU-GROBOIS, F A
[1780] Bowen, B. W., A. M. Clark, F. A. Abreu-Grobois, A. Chaves, H. A. Reichart, R. J. Ferl 1998
ABSAMATOV, R
[129] Akhmetov, I. Z., R. Absamatov 1986
ABU BAKER, MOHAMMAD [see also BAKER, M ABU]
[20] Abu Baker, Mohammad, Lina Rifai, Ulrich Joger, Zoltán Tamás Nagy, Michael Wink, Zuhair S. Amr 2002
[21] Abu Baker, Mohammad, Pavel Široký, Zuhair S. Amr, David Modrý 2005
[302] Amr, Zuhair S., A. Shehab, Mohammad Abu Baker 2007
ABUDULLAH, A
[22] Abudullah, A. 1979
ABU-EGLAH, M H
[3608] Ghobashi, A. F. A., M. H. Abu Eglah, H. M. Tantawy, A. A. Ibrahim 1990
ABU-GHALYUN, Y
[23] Abu-Ghalyun, Y. 1995
ABURUKBAH, ABDALLAH
[6780] Pallister, John S., Wendy A. McCausland, Sigurjón Jónsson, Zhong Lu, Hani M. Zahran, Salah El Hadidy, Abdallah Aburukbah, Ian C. F. Stewart, Paul R. Lundgren, Randall A. White, Mohammed R. H. Moufti 2010
ABUSHAMA, F T
[24] Abushama, F. T., J. L. Cloudsley-Thompson 1979
ABU-TAKA, S M
[5208] Kudryashova, N. I., S. M. Abu-Taka 1986
ABUZINADA, ABDULAZIZ H
[25] Abuzinada, Abdulaziz H., Friedhelm Krupp 1994
[5193] Krupp, Friedhelm, Abdulaziz H. Abuzinada, Iyad A. Nader 1996
ABU ZINADA, NAJWA Y
[26] Abu Zinada, Najwa Y. 1999
ACCSTR
[27] ACCSTR 2001
[28] ACCSTR 2001
ACHACHE, JOSÉ
[6863] Patriat, Philippe, José Achache 1984
ACHARYYA, S K
[7242] Ray, K. K., S. K. Acharyya 1976
ACKERMAN, R A
[5511] Leshem, Adah, A. Ar, R. A. Ackerman 1991
[29] Ackerman, R. A. 1994
ADALSTEINSSON, SOLNY A
[30] Adalsteinsson, Solny A., William R. Branch, Sébastien Trape, Laurie J. Vitt 2009
ADAMIA, S A
[31] Adamia, S. A., T. Chkotua, M. Kekelia, M. Lordkipanidze, I. Shavishvili, G. Zakariadze 1981
ADAMS, C G
[33] Adams, C. G., D. V. Ager 1967
[32] Adams, C. G. 1981
[34] Adams, C. G., A. W. Gentry, Peter J. Whybrow 1983
ADAMS, ROBERT M
[35] Adams, Robert M. 1962
ADAMSON, H
[36] Adamson, H., I. Shaw 1981
ADAMSON, M L
[37] Adamson, M. L., A. Karim Nasher 1984
[38] Adamson, M. L., A. Karim Nasher 1984
ADAR, ORIT
[9406] Werner, Yehudah Leopold, Eliezer Frankenberg, Orit Adar 1978
ADEMA, J P H M
[3302] Frasen, C. H. J. M., L. B. Holthuis, J. P. H. M. Adema 1997
ADIB, D
[6782] Pamic, J., G. Sestini, D. Adib 1979
ADIGÜZEL, N
[9061] Vural, M., T. Ekim, H. Duman, Z. Aytaç, N. Adigüzel 1999
ADLE, AHMED HOSSEIN
[39] Adle, Ahmed Hossein 1960
[40] Adle, Ahmed Hossein 1960
ADLER, KRAIG KERR
[41] Adler, Kraig Kerr 1989
[47] Adler, Kraig Kerr, John Stirling Applegarth 1989
[5537] Leviton, Alan Edward, Steven Clement Anderson, Kraig Kerr Adler, Sherman Anthony Minton Jr. 1992
[5538] Leviton, Alan Edward, Steven Clement Anderson, Kraig Kerr Adler, Sherman Anthony Minton Jr. 1992
[9724] Zhao Er-mi, Kraig Kerr Adler 1993
[42] Adler, Kraig Kerr 1995

[49] Adler, Kraig Kerr, Zhao Er-mi 1995
[43] Adler, Kraig Kerr 1999
[48] Adler, Kraig Kerr, Hobart Muir Smith, Susan H. Prince, Patrick David, David Chiszar 2000
[44] Adler, Kraig Kerr 2007
[45] Adler, Kraig Kerr 2007
[46] Adler, Kraig Kerr 2007
[A-13-A-14] Adler, Kraig Kerr 2012
ADOLPHS, KLAUS
[1469] Böhme, Wolfgang, Wolfgang Bischoff, Ulla Bott, Paul Kornacker, Klaus Adolphs, Thomas Ziegler 1995
AELLEN, PAUL
[50] Aellen, Paul 1950
AFFRONTE, MARCO
[51] Affronte, Marco, Dino Scaravelli 2001
AFP
[52] AFP 2000
AFRASIAB, S R
[57] Afrasiab, S. R., S. I. Mohamad 2009
AFRASIAB, SAMAN R
[53] Afrasiab, Saman R. 1987
[54] Afrasiab, Saman R., H. A. Ali 1988
[55] Afrasiab, Saman R., H. A. Ali 1989
[56] Afrasiab, Saman R., H. A. Ali 1989
AFROOSEH [also as AFROOSHEH], MOHADESH
[58] Afroosheh, Mohadesh, Mehdi Rajabizadeh, Nasrullah Rastegar-Pouyani, Haji Gholi Kami 2010
[7211] Rastegar-Pouyani, Nasrullah, Mohadesh Afroosheh 2011
[59] Afroosheh, Mohadesh, Nasrullah Rastegar-Pouyani, Haji Gholi Kami 2012
[5129] Kornilios, Petros, Çetin Ilgaz, Yusuf Kumlutaş, Petros Lymberakis, Jiří Moravec, Roberto Sindaco, Nasrullah Rastegar-Pouyani, Mohadesh Afrooseh, S. Giokas, S. Fraguedakis-Tsolis, B. Chrondropoulos 2013
AFSAR, BIRGÜL
[60] Afsar, Murat, Birgül Afsar 2009
[61] Afsar, Murat, Birgül Afsar, Kerim Çiçek, Cemal Varol Tok 2011
AFSAR, MURAT
[60] Afsar, Murat, Birgül Afsar 2009
[61] Afsar, Murat, Birgül Afsar, Kerim Çiçek, Cemal Varol Tok 2011
[62] Afsar, Murat, Cemal Varol Tok 2011
AGAKHANYANTS, O E
[63] Agakhanyants, O. E., O. L. Kryzhanovskii, M. V. Muratov 1963
AGARD, PHILIPPE
[6687] Omrani, Jafar, Philippe Agard, Hubert Whitechurch, Mathieu Benoit, Gaëlle Prouteau, Laurent Jolivet 2009
AGARWAL, A
[64] Agarwal, A., Dharmendra Pal Singh Bhati 1985
AGARWAL, I
[65] Agarwal, I. 2009
AGARWAL, V
[5046] Klootwijk, C. T., M. L. Sharma, J. Gergan, B. Tirkey, S. K. Shah, V. Agarwal 1979
AGASIAN [see also as AGHASYAN], ARAM L
[7640] Schätti, Beat, Aram Agasian 1985
[8850] Tuniyev, S. B., A. Avci, Boris Sakoevich Tuniyev, Aram L. Agasian, L. A. Agasian 2012
AGASIAN [see also as AGHASYAN], L A
[8850] Tuniyev, S. B., A. Avci, Boris Sakoevich Tuniyev, Aram L. Agasian, L. A. Agasian 2012
AGASSIZ, LOUIS
[66] Agassiz, Louis 1857
AGER, D V
[33] Adams, C. G., D. V. Ager 1967
AGER, DEREK V
[67] Ager, Derek V. 1988
AGGARWAL, R K
[68] Aggarwal, R. K., K. C. Majumdar, J. W. Lang, L. Singh 1994
AGHASYAN [see also as AGASIAN], ARAM L
[69] Aghasyan, Aram L. 1985
[78] Aghasyan, Aram L., Boris Sakoevich Tuniyev 1985
[70] Aghasyan, Aram L. 1986
[71] Aghasyan, Aram L. 1987 [1986]
[72] Aghasyan, Aram L. 1987 [1986]
[73] Aghasyan, Aram L. 1989
[74] Aghasyan, Aram L. 1996
[75] Aghasyan, Aram L. 1997
[77] Aghasyan, Aram L., Silva Amirian, Susanna Sahakian 1997
[76] Aghasyan, Aram L. 2003
[338] Ananjeva, Natalia Borisovna, N. F. Myasnikova, Aram L. Aghasyan 2006
[79] Aghasyan, L. A., Aram L. Aghasyan 2008
[5965] Melnikov, Daniel A., Natalia Borisovna Ananjeva, Aram L. Aghasyan, Mehdi Rajabizadeh 2008
[3082] Ettling, Jeff, Aram Aghasyan, Levon Aghasyan 2012
AGHASYAN [see also as AGASIAN], L A
[79] Aghasyan, L. A., Aram L. Aghasyan 2008
AGHASYAN, LEVON
[3082] Ettling, Jeff, Aram Aghasyan, Levon Aghasyan 2012
AGHILI, HOSSEIN
[80] Aghili, Hossein, Nasrullah Rastegar-Pouyani, Mehdi Rajabizadeh, Haji Gholi Kami, Bahram Hassan-Zadeh Kiabi 2010
AGIAZARYAN, E M
[5956] Melkumian, L. S., A. G. Airapetyan, E. M. Agiazaryan 1985
AGNEW, A D Q
[81] Agnew, A. D. Q. 1962
AGRICOLA, GEORGIUS

[82] Agricola, Georgius 1556
AHARONI, J
[83] Aharoni, J. 1912
[84] Aharoni, J. 1934
[85] Aharoni, J. 1944
AHL, ERNST
[86] Ahl, Ernst 1923
[87] Ahl, Ernst 1924
[88] Ahl, Ernst 1931
[89] Ahl, Ernst 1933
AHLQUIST, J E
[6844] Parkinson, Christopher L., Scott Michael Moody, J. E. Ahlquist 1997 [1996]
AHMAD, K S
[90] Ahmad, K. S. 1951
AHMAD, NAZIR
[91] Ahmad, Nazir 1946
AHMAD, RIAZ
[2139] Chaudhry, Abdul Aleem, Anwar Hussain, Mansoor Hameed, Riaz Ahmad 1997
AHMAD, UZAIR
[92] Ahmad, Uzair, Saeed Tariq, Muhammad Shahab, Muhammad Arslan 1998
AHMADZADEH, FARAHAM
[100] Ahmadzadeh, Faraham, Azarmidokht Kheyrandish 2006
[101] Ahmadzadeh, Faraham, Bahram Hassan-Zadeh Kiabi, Haji Gholi Kami, Vida Hojati 2008
[98] Ahmadzadeh, Faraham, Haji Gholi Kami 2009
[99] Ahmadzadeh, Faraham, Haji Gholi Kami, Vida Hojati, Elham Rezazadeh 2009
[97] Ahmadzadeh, Faraham, Vida Hojati, Afshin Faghiri 2010
[94] Ahmadzadeh, Faraham, Miguel Angel Carretero, Konrad Mebert, Afshin Faghiri, Saeedeh Ataei, Samaneh Hamidi, Wolfgang Böhme 2011
[96] Ahmadzadeh, Faraham, M. Flecks, Farhang Torki, Wolfgang Böhme 2011
[102] Ahmadzadeh, Faraham, Konrad Mebert, Saeedeh Ataei, Elham Rezazadeh, Leili Allah Gholi, Wolfgang Böhme 2011
[3321] Freitas, S., A. Perera, David James Harris, Marine S. Arakelyan, Felix D. Danielyan, Claudia Corti, Çetin Ilgaz, Faraham Ahmadzadeh, Enrique Garcia-Muñoz, Miguel Angel Carretero 2011
[6315] Mozaffari, Omid, Faraham Ahmadzadeh, James Ford Parham 2011
[8725] Torki, Farhang, Faraham Ahmadzadeh, Çetin Ilgaz, Aziz Avci, Yusuf Kumlutaş 2011
[93] Ahmadzadeh, Faraham, Miguel Angel Carretero, D. James Harris, Ana Perera, Wolfgang Böhme 2012
[95] Ahmadzadeh, Faraham, Morris Flecks, Miguel A. Carretero, Wolfgang Böhme, Çetin Ilgaz, Jan O. Engler, D. James Harris, Nazan Taşkin Üzüm, Dennis Rödder 2013
[4724] Kapli, Paschalia, Dimitra Botoni, Çetin Ilgaz, Yusuf Kumlutaş, Aziz Avci, Nasrullah Rastegar-Pouyani, Behzad Fathinia, Petros Lymberakis, Faraham Ahmadzadeh, Nikos Poulakakis 2013
AHMED, ASHIQ
[103] Ahmed, Ashiq 1985
[104] Ahmed, Ashiq 1986 [1985]
[105] Ahmed, Ashiq 1988
AHMED, F
[6231] Mohamed, Ahmed Hassan, A. M. Saleh, F. Ahmed 1971
AHMED, M
[132] Akhtar, S. A., M. Ahmed 1997
AHMED, M F
[106] Ahmed, M. F. 1983
[107] Ahmed, M. F., S. A. Ghalib, M. S. Niazi 1985
[108] Ahmed, M. F., S. A. Ghalib, M. S. Niazi 1986
[109] Ahmed, M. F., S. A. Ghalib, M. S. Niazi 1987
AHMED, N
[4948] Khan, Muhammad Sharif, N. Ahmed 1987
AHMED, NAZIR
[110] Ahmed, Nazir 1958
AHMED, S
[111] Ahmed, S. 1975
[6232] Mohamed, Ahmed Hassan, A. M. Saleh, S. Ahmed, S. R. Beshir 1975
[6233] Mohamed, Ahmed Hassan, A. M. Saleh, S. Ahmed, M. El-Maghraby 1977
AHMED, W
[648] Arthurton, R. S., A. Farah, W. Ahmed 1982
AHMED, WASEEM
[4836] Khan, Babar, Waseem Ahmed, Abdukadir Ablimit, Shamim Fakhri, Hassan Ali 2011
AHOUR, M B
[2973] El-Gohary, M., M. B. Ahour 1975
AHRENFELDT, R H
[112] Ahrenfeldt, R. H. 1959
AINSWORTH, DIANE
[113] Ainsworth, Diane 2001
AINSWORTH, WILLIAM FRANCIS
[114] Ainsworth, William Francis 1842
AIRAPETYAN, A G
[5956] Melkumian, L. S., A. G. Airapetyan, E. M. Agiazaryan 1985
[5955] Melkumian, L. S., A. G. Airapetyan 1986
AIRD, STEVEN D
[115] Aird, Steven D. 2002
AITCHISON, JAMES EDWARD TIERNEY
[116] Aitchison, James Edward Tierney 1889
AITCHISON, JONATHAN C
[185] Ali, Jason R., Jonathan C. Aitchison 2008
AIYAR, T V R
[117] Aiyar, T. V. R. 1907
AKEF, MAMDOUH SAAD AHMED
[122] Akef, Mamdouh Saad Ahmed, Hans Schneider 1989
[123] Akef, Mamdouh Saad Ahmed, Hans Schneider

1990
[8585] Tawfik, A. A., Mamdouh Saad Ahmed Akef, S. W. S. Abdel-Mageid 1994
[8584] Tawfik, A. A., Mamdouh Saad Ahmed Akef, S. S. Abdel-Mageid, A. Z. Eisa 1996
[118] Akef, Mamdouh Saad Ahmed 1997
[119] Akef, Mamdouh Saad Ahmed 1997
[120] Akef, Mamdouh Saad Ahmed 1998
[121] Akef, Mamdouh Saad Ahmed 2012
[A-10] Akef, Mamdouh Saad Ahmed 2013

AKHMEDOV, S B
[127] Akhmedov, S. B., Nikolai Nikolaevich Szczerbak 1978
[124] Akhmedov, S. B. 1983
[128] Akhmedov, S. B., Nikolai Nikolaevich Szczerbak 1987
[125] Akhmedov, S. B. 1989
[126] Akhmedov, S. B. 1989
[8492] Szczerbak, Nikolai Nikolaevich, S. B. Akhmedov 1990

AKHMEDZHANOV, R A
[7553] Salikhova, Z. T., R. A. Akhmedzhanov, T. F. Aripov, M. M. Rakhimov 1989

AKHMEROV, R N
[210] Allamuratov, Sh, R. N. Akhmerov, N. Rakhmatullaev, K. T. Almatov 1995

AKHMETIEV, M A
[5161] Krasheninnikov, V. A., M. A. Akhmetiev 1996

AKHMETOV, I Z
[129] Akhmetov, I. Z., R. Absamatov 1986

AKHTAR, P
[130] Akhtar, P. 1988

AKHTAR, S A
[131] Akhtar, S. A. 1972
[132] Akhtar, S. A., M. Ahmed 1997

AKHUN, SELIN D
[8233] Sorlien, Christopher C., Selin D. Akhun, Leonardo Seeber, Michael S. Steckler, Donna J. Shillington, Hülya Kurt, Günay Çifçi, Duygu Timur Poyraz, Savas Gürçay, Derman Dondurur, Caner Imren, Emre Perinçek, Seda Okay, H. Mert Küçük, John B. Diebold 2012

AKIA, FAHIMEH
[7998] Sharifi, Mozafar, Fahimeh Akia, Mohammad Elahi 2009

AKIN, ÇIĞDEM
[133] Akin, Çiğdem, C. Can Bilgin, Peter Beerli, Rob Westaway, Torsten Ohst, Spartak N. Litvinchuk, Thomas Uzzell, Metin Bilgin, Hansjürg Hotz, Gaston-Denis Guex, Jörg Plötner 2010

AKKÖK, R
[3692] Görür, N., M. Sakinç, A. Barka, R. Akkök, S. Ersoy 1995

AKMAN, BAHADIR
[3684] Göçmen, Bayram, Göran Nilson, Mehmet Zülfü Yildiz, Hüseyin Arikan, Deníz Yalçinkaya, Bahadir Akman 2007
[9631] Yildiz, Mehmet Zülfü, Bayram Göçmen, Bahadir Akman, Deníz Yalçinkaya 2007
[3680] Göçmen, Bayram, Nazim Kasot, Mehmet Zülfü Yildiz, Istvan Sas, Bahadir Akman, Deníz Yalçinkaya, Salih Gücel 2008
[3678] Göçmen, Bayram, Michael Franzen, Mehmet Zülfü Yildiz, Bahadir Akman, Deníz Yalçinkaya 2009
[9629] Yildiz, Mehmet Zülfü, Bahadir Akman, Bayram Göçmen, Deníz Yalçinkaya 2009
[9630] Yildiz, Mehmet Zülfü, Bayram Göçmen, Bahadir Akman 2009
[134] Akman, Bahadir, Deníz Yalçinkaya, Mert Karis, Bayram Göçmen 2011
[3683] Göçmen, Bayram, Konrad Mebert, Bahadir Akman, Deníz Yalçinkaya, Mert Karis, Mustafa Erturhan 2011
[3669] Göçmen, Bayram, Bahadir Akman 2012

AKMAN, Y
[7112] Quézel, P., M. Barbéro, Y. Akman 1980

AKPINAR, ZAFER
[8579] Tatar, Orhan, Fatih Poyraz, Halil Gürsoy, Ziyadin Cakir, Semih Ergintav, Zafer Akpinar, Fikret Koçbulut, Fikret Sezen, Tarik Türk, Kermal Ö. Hastaoğlu, Ali Polat, B. Levent Mesci, Önder Gürsoy, İ. Ercüment Ayazli, Rahsan Çakmak, Alpay Belgen, Hakan Yavasoğlu 2012

AKRAM, M S
[135] Akram, M. S. 1982

AKRAM, S M
[136] Akram, S. M., J. I. Qureshi 1995

AKRAMOV, M
[2562] Davlyatov, Ya D., M. Akramov, M. Ishanova 1985

AKRAMOV, M SH
[9607] Yadgarov, T. Ya, M. Sh Akramov, B. B. Makhmudov, Kh M. Sartaeva, A. F. Khozhdaev 1988
[4793] Kazakov, A. G., B. Salikhov, E. Kazanov, M. Sh Akramov 1995
[4794] Kazakov, I. K., M. E. Ababukarova, M. Sh Akramov 1995
[4795] Kazakov, I. K., M. E. Ababukarova, A. G. Khafizov, M. Sh Akramov 1995

AKSOY, H
[5844] Mayer, H., H. Aksoy 1986

AKTAN, F
[137] Aktan, F. 1971

AKTAS, G
[138] Aktas, G., Alastair H. F. Robertson 1984

AL-ABBASI, T M
[4618] Jennings, M. C., S. A. Al-Shodoukhi, T. M. Al-Abbasi, S. Collenette 1990

ALABED, IBRAHIM
[9033] Vine, Peter J., Ibrahim Al-Abed 1996

AL-ADHAMI, M A
[139] Al-Adhami, M. A., A. K. Hameed 1988

AL-AGHA, M R
[8] Abd Rabou, A. F. N., M. M. Yassin, M. R. Al-Agha, D. M. Hamad, A. K. S. Ali 2007
ALAM, JUNAID MAHMOOD
[142] Alam, Junaid Mahmood, Rashida Qasim 1998
[140] Alam, Junaid Mahmood, Syed Abid Ali 2001
[141] Alam, Junaid Mahmood, Syed Abid Ali 2001
AL-AOWAH, MOHAMMED A
[3211] Fleitmann, Dominik, Albert Matter, Stephen J. Burns, Abdulkarim Al-Subbary, Mohammed A. Al-Aowah 2004
ALAPE-GIRÓ, ALBERTO
[3987] Gutíerrez, José María, Bruno Lomonte, Guillermo León, Alberto Alape-Giró, Díaz Marietta Flores, Libia Sanz, Yamileth Angulo, Juan J. Calvete 2009
AL-ASEILY, BADAR AWADH
[8133] Sindaco, Roberto, Ugo Ziliani, Edoardo Razzetti, Caterina Carugati, Cristina Grieco, Fabio Pupin, Badar Awadh Al-Aseily, Francesca Pella, Mauro Fasola 2009
[7248] Razzetti, Edoardo, Roberto Sindaco, Cristina Grieco, Francesca Pella, Ugo Ziliani, Fabio Pupin, Elisa Riservato, Daniele Pellitteri-Rosa, Luca Butikofer, Ahmed Saeed Suleiman, Badar Awadh Al-Aseily, Caterina Carugati, Eleonora Boncompagni, Mauro Fasola 2011
AL-ASGAH, N A
[143] Al-Asgah, N. A., F. M. Diab, M. S. Al-Khalifa 1990
[144] Al-Asgah, N. A., Noory T. Taib, Bashir M. Jarrar 1990
ALAVI, MEHDI
[145] Alavi, Mehdi 1980
[146] Alavi, Mehdi 1991
[147] Alavi, Mehdi 1994
[148] Alavi, Mehdi 1996
AL-AWADI, E
[6352] Mukhopadhyay, A., J. Al-Sulaimi, E. Al-Awadi, F. Al-Ruwaih 1996
AL-AYOUB, SAUD
[1324] Bishop, James M., Talal Deshti, Saud Al-Ayoub 2007
AL-BADRY, K S
[4433] Hussein, M. Fawzy, K. S. Al-Badry 1968
[154] Al-Badry, K. S., F. A. Al-Sidirawi 1976
[149] Al-Badry, K. S. 1978
[150] Al-Badry, K. S. 1978
[151] Al-Badry, K. S. 1979
[152] Al-Badry, K. S. 1979
[153] Al-Badry, K. S., Mousa M. Al-Safadi 1982
AL-BAHRY, SAIF N
[892] Ba-Omar, Taher A., I. Ambu-Saidi, Saif N. Al-Bahry, A. Al-Khayat 2004
[5690] Mahmoud, İbrahim Y., Abdulaziz Y. Al-Kindi, Taher A. Ba-Omar, Sultan Al-Siyabi, Saif N. Al-Bahry, Abdul Qader Elshafie, Charles S. Bakheit 2005
ALBANO BARRAGAN, M
[2106] Cei, Jose M., Wolfgang Böhme, Claudia Corti, M. Albano Barragan 1996
AL-BARARI, S E
[155] Al-Barari, S. E., J. K. Nassir 1983
AL-BARWANI, SULYMA
[233] Al-Mukhaini, Nawal, Taher A. Ba-Omar, İbrahim Y. Mahmoud, Sulyma Al-Barwani 2010
ALBERCH, PERE
[156] Alberch, Pere 1993
ALBRITTON JR, CLAUDE C
[157] Albritton Jr., Claude C., James E. Brooks, Bahay Issawi, Ahmed Swedan 1991
ALCOCK, ALFRED WILLIAM
[159] Alcock, Alfred William, Frank Finn 1897
[158] Alcock, Alfred William 1898
ALDAKHIL, M A
[160] Aldakhil, M. A., P. H. D. H. DeSilva 1988
ALDAZHANOV, S A
[9] Abdrakhmatov, K. Y., S. A. Aldazhanov, B. H. Hager, M. W. Hamburger, T. A. Herring, K. B. Kalabaev, V. I. Makarov, P. Molnar, S. V. Panasyuk, M. T. Prilepin, R. E. Reilinger, I. S. Sadybakasov, B. J. Souter, Yu A. Trapeznikov, V. Y. Tsurkov, A. V. Zubovich 1996
ALDERTON, DAVID
[161] Alderton, David 1988
ALDRICH, MICHELE L.
[5524] Leviton, Alan Edward, Michele L. Aldrich 1984
[5525] Leviton, Alan Edward, Michele L. Aldrich 1989
[5526] Leviton, Alan Edward, Michele L. Aldrich 2000
[5527] Leviton, Alan Edward, Michele L. Aldrich 2004
[162] Aldrich, Michele L., Alan Edward Leviton, Lindsay L. Sears 2009
AL-EISAWI, D M
[163] Al-Eisawi, D. M. 1983
[164] Al-Eisawi, D. M. 1985
[165] Al-Eisawi, D. M. 1996
ALEKPEROV, ABDULLA MUSTAFAEVITCH
[166] Alekperov, Abdulla Mustafaevitch 1954
[167] Alekperov, Abdulla Mustafaevitch 1964
[168] Alekperov, Abdulla Mustafaevitch 1968
[169] Alekperov, Abdulla Mustafaevitch 1973
[172] Alekperov, Abdulla Mustafaevitch, N. M. Galayeva 1975
[170] Alekperov, Abdulla Mustafaevitch 1978
[171] Alekperov, Abdulla Mustafaevitch 1982
ALEKPEROV, KH M
[173] Alekperov, Kh M., T. R. Aliev, F. R. Ganiev 1985
ALEKSANDROSKAYA, T O

[174] Aleksandroskaya, T. O., E. L. Kotova 1986
ALESHCHENKO, G M
[1407] Bobrov, Vladimir V., G. M. Aleshchenko 2002 [2001]
ALESSANDRINI, DEAN
[175] Alessandrini, Dean [2010]
ALEX, M
[176] Alex, M. 1985
ALEXANDER, A ALLEN
[177] Alexander, A. Allen 1964
[178] Alexander, A. Allen 1966
AL-FARAG [also as AL-FARRAJ], SAUD ABDUL-AZIZ
[258] Al-Sadoon, Mohamed Khalid, Saud Abdul-Aziz Al-Farraj, Nasr M. Abdo 1991
[257] Al-Sadoon, Mohamed Khalid, Saud Abdul-Aziz Al-Farag 1992
[201] Al-Johany, Awadh M. H., Mohamed Khalid Al-Sadoon, Saud A. Al-Farraj 1999
AL-GHADBANA, A N
[179] Al-Ghadbana, A. N., A. El-Sammaka 2005
AL-GHAIS, SAIF M
[7572] Samour, J. H., J. C. Howlett, C. Silvanose, C. R. Hasbun, Saif M. Al-Ghais 1998
[2404] D'Aloia, Marie-Ann, Saif M. Al-Ghais 2000
AL-GHEILANI, H
[180] Al-Gheilani, H. 1996
AL-HAJI, H
[181] Al-Haji, H., S. Janakat, F. Mahmoud 1987
AL HAMEIRI, ABDULRAB
[8226] Soorae, Pritpal Singh, Abdulrab Al Hameiri 2005
AL-HINAI, M
[182] Al-Hinai, M. 1997
AL-HUSSAINI, A H
[183] Al-Hussaini, A. H. 1939
ALI, A
[6187] Mizra, M. R., A. Ali 1972
ALI, A K S
[8] Abd Rabou, A. F. N., M. M. Yassin, M. R. Al-Agha, D. M. Hamad, A. K. S. Ali 2007
ALI, A M
[184] Ali, A. M., A. R. M. N. Kalantan 1981
ALI, H A
[54] Afrasiab, Saman R., H. A. Ali 1988
[55] Afrasiab, Saman R., H. A. Ali 1989
[56] Afrasiab, Saman R., H. A. Ali 1989
ALI, HASSAN
[4836] Khan, Babar, Waseem Ahmed, Abdukadir Ablimit, Shamim Fakhri, Hassan Ali 2011
ALI, JASON R
[185] Ali, Jason R., Jonathan C. Aitchison 2008
ALI, S A
[186] Ali, S. A., S. Buckman, K. J. Aswad, B. G. Jones, S. A. Ismail, A. P. Nutman 2012
ALI, S M
[188] Ali, S. M. 1949
[189] Ali, S. M. 1950
ALI, S S
[190] Ali, S. S., E. Stephenson, W. H. Elliott 1982
ALI, SALIM
[187] Ali, Sálim 1944
ALI, SYED ABID
[140] Alam, Junaid Mahmood, Syed Abid Ali 2001
[141] Alam, Junaid Mahmood, Syed Abid Ali 2001
ALI, ZAFAR
[191] Ali, Zafar, Mumtaz Begum 1990
ALIEV, F F
[192] Aliev, F. F. 1964
ALIEV, T R
[173] Alekperov, Kh M., T. R. Aliev, F. R. Ganiev 1985
[193] Aliev, T. R., F. R. Ganiev 1985
[194] Aliev, T. R., N. E. Novrusov, Anatoly A. Tokar 1990
ALIFANOV, V P
[195] Alifanov, V. P. 1991
ALIROL, EMILIE
[196] Alirol, Emilie, Sanjib Kumar Sharma, Himmatrao Saluba Bawaskar, Ulrich Kuch, François Chappuis 2010
AL JOBAIR, A A
[7178] Ramadan, N. F., A. A. Al Jobair 1986
[7179] Ramadan, N. F., A. A. Al Jobair 1986
AL-JOHANY, AHWADH M
[267] Al-Saleh, S. A., Ahwadh M. Al-Johany 1995
AL-JOHANY, AWADH M H
[197] Al-Johany, Awadh M. H. 1986
[198] Al-Johany, Awadh M. H. 1987
[202] Al-Johany, Awadh M. H., I. F. Spellerberg 1988
[203] Al-Johany, Awadh M. H., I. F. Spellerberg 1989
[199] Al-Johany, Awadh M. H. 1995
[201] Al-Johany, Awadh M. H., Mohamed Khalid Al-Sadoon, Saud A. Al-Farraj 1999
[200] Al-Johany, Awadh M. H. 2000 [1999]
AL-JUMAILY, MASAA M
[204] Al-Jumaily, Masaa M. 1971
[205] Al-Jumaily, Masaa M. 1984
AL-KADASI, M
[2559] Davison, Ian, M. Al-Kadasi, S. Al-Khirbash, A. K. Al-Subbary, J. Baker, et al. 1994
ALKAN, B
[206] Alkan, B. 1963
ALKAN, M
[2122] Chajek, T., D. Rubinger, M. Alkan, R. H. Melmed, A. E. Gunders 1974
ALKAN, M L
[207] Alkan, M. L., S. Sukenik 1974
AL KHADHI, A
[4069] Hancock, P. L., A. Al Khadhi, N. A. Sha'i 1984
AL-KHALIFA, M S
[143] Al-Asgah, N. A., F. M. Diab, M. S. Al-Khalifa 1990

AL-KHALIL, M
[208] Al-Khalil, M. 1985
AL-KHALILI, A D
[209] Al-Khalili, A. D., Iyad A. Nader 1984
AL-KHAYAT, A
[892] Ba-Omar, Taher A., I. Ambu-Saidi, Saif N. Al-Bahry, A. Al-Khayat 2004
AL-KHIRBASH, S
[2559] Davison, Ian, M. Al-Kadasi, S. Al-Khirbash, A. K. Al-Subbary, J. Baker, et al. 1994
AL-KINDI, ABDULAZIZ Y
[5690] Mahmoud, İbrahim Y., Abdulaziz Y. Al-Kindi, Taher A. Ba-Omar, Sultan Al-Siyabi, Saif N. Al-Bahry, Abdul Qader Elshafie, Charles S. Bakheit 2005
ALKIYUMI, ALI BIN
[857] Baldwin, Robert M., A. Al-Kiyumi 1996
[858] Baldwin, Robert M., Ali bin al Kiyumi 1999
ALLABERGENOV, K
[9608] Yadgarov, T. Ya, K. Allabergenov 1990
ALLAMURATOV, SH
[210] Allamuratov, Sh, R. N. Akhmerov, N. Rakhmatullaev, K. T. Almatov 1995
ALLAN, NIGEL J R
[211] Allan, Nigel J. R. 1991
ALLCHIN, B
[3770] Goudie, A. S., B. Allchin, K. T. H. Hegde 1973
ALLÈGRE, C
[212] Allègre, C, et al. 1984
ALLEN, DAVID ELLISTON
[213] Allen, David Elliston 1976
ALLEN, M E
[216] Allen, M. E., S. D. Crissey, B. J. Demeter 1986
[214] Allen, M. E. 1989
[215] Allen, M. E. 1989
[217] Allen, M. E., O. T. Oftedal 1989
[218] Allen, M. E., O. T. Oftedal 1994
ALLEN, MARK B
[9526] Windley, Brian F., Dickson Cunningham, Mark B. Allen 1994
[9032] Vincent, Stephen J., Mark B. Allen, Arif D. Ismail-Zadeh, Rachel Flecker, Kenneth A. Foland, Michael D. Simmons 2005
ALLEN, R
[219] Allen, R. 1983
[220] Allen, R. 1987
[221] Allen, R. 1988
ALLNUTT, THOMAS F
[6684] Olson, David M., Eric Dinerstein, Eric D. Wikramanayake, Neil D. Burgess, George V. N. Powell, Emma C. Underwood, Jennifer A. D'Amico, Illanga Itoua, Holly E. Strand, John C. Morrison, Colby J. Loucks, Thomas F. Allnutt, Taylor H. Ricketts, Yumiko Kura, John F. Lamoreux, Wesley W. Wettengel, Prashant Hedao, Kenneth R. Kassem 2001
ALLON, N
[222] Allon, N., Elazar T. Kochva 1974
ALLOUSE, BASHIR E
[223] Allouse, Bashir E. 1954
[224] Allouse, Bashir E. 1954
[225] Allouse, Bashir E. 1955
AL-MANSI, AHMAD
[228] Al-Merghani, Mustafa, Jeff D. Miller, Ahmad Al-Mansi, Omar A. Khushaim, Nicolas J. Pilcher 1996
AL-MANSI, AHMED M A
[226] Al-Mansi, Ahmed M. A., Omar A. Khushaim, Moustafa M. H. Al-Marghani 1999
AL-MARGHANI, MOUSTAFA M H
[226] Al-Mansi, Ahmed M. A., Omar A. Khushaim, Moustafa M. H. Al-Marghani 1999
AL-MASKATI, HAIFA A
[6243] Mohammed, Saeed A., Abd El-Kader Gamal El-Din, Helmy El-Dawi, Haifa A. Al-Maskati, Moustafa Saleh 1997
AL MASRI, AROUB
[8019] Shehab, Adwan H., Aroub Al Masri, Zuhair S. Amr 2011
ALMATOV, K T
[210] Allamuratov, Sh, R. N. Akhmerov, N. Rakhmatullaev, K. T. Almatov 1995
AL MAZROUEI, HAMAD
[8228] Soorae, Pritpal Singh, Himansu S. Das, Hamad Al Mazrouei 2006
AL-MELHIM, WALID N
[240] Al-Oran, Ratib M., W. N. Al-Melhem, Zuhair S. Amr 1994
[2984] El-Oran, Ratib M., Walid N. Al-Melhim, Zuhair S. Amr 1994
[227] Al-Melhim, Walid N., Zuhair S. Amr, Ahmad M. Disi, Ahmad Katbeh-Bader 1997
[294] Amr, Zuhair S., Ratib M. Al-Oran, Walid N. Al-Melhim 1997
[298] Amr, Zuhair S., Ahmad M. Disi, Walid N. Al-Melhim 1997
[7332] Rifai, Lina B., Walid N. Al-Melhim, Zuhair S. Amr 1998
AL-MERGHANI, MUSTAFA
[7000] Pilcher, Nicolas J., Mustafa Al-Merghani 1992
[7001] Pilcher, Nicolas J., Mustafa Al-Merghani 1992
[7002] Pilcher, Nicolas J., Mustafa Al-Merghani 1994
[228] Al-Merghani, Mustafa, Jeff D. Miller, Ahmad Al-Mansi, Omar A. Khushaim, Nicolas J. Pilcher 1996
ALMOGI-LABIN, A
[8071] Siddall, M., E. J. Rothling, A. Almogi-Labin, C. Hemleben, D. Meischner, L. Schmelzer, D. A. Smeed 2003
AL-MOHANNA, SALIM Y
[230] Al-Mohanna, Salim Y., Sharon K. Jaman, Robin H. Meakins 1997
[231] Al-Mohanna, Salim Y., Robin H. Meakins 2000
[232] Al-Mohanna, Salim Y., Robin H. Meakins 2000
[229] Al-Mohanna, Salim Y., Preeta George 2010
AL-MUKHAINI, NAWAL

[233] Al-Mukhaini, Nawal, Taher A. Ba-Omar, İbrahim Y. Mahmoud, Sulyma Al-Barwani 2010
AL NAQIB, K M
[234] Al Naqib, K. M. 1967
AL-NASSAR, N A
[235] Al-Nassar, N. A. 1976
[2967] El-Assy, Y. S., N. A. Al-Nassar 1976
AL-NASSER, AFAF
[2626] Delima, Edgardo C., Afaf Al-Nasser 2007
AL-OADAT, M A
[236] Al-Oadat, M. A., A. M. Abd Allah, A. M. Al-Sheikh 1985
AL-OGILY, S M
[237] Al-Ogily, S. M., A. Hussain 1983
AL-OMARI, F S
[7520] Sadek, A., F. S. Al-Omari 1979
AL OMARI, KHALDOUN
[843] Baker, Mohammad Abu, Mayas Qarqaz, Lina Rifai, Nashat Hamidan, Khaldoun Al Omari, David Modrý, Zuhair S. Amr 2004
[844] Baker, Mohammad Abu, Mayas Qarqaz, Lina Rifai, Nashat Hamidan, Khaldoun Al Omari, David Modrý, Zuhair S. Amr 2004
ALOOF, S
[238] Aloof, S., C. Kirschmann, André De Vries 1962
AL-ORAN, RATIB M
[240] Al-Oran, Ratib M., W. N. Al-Melhem, Zuhair S. Amr 1994
[241] Al-Oran, Ratib M., Zuhair S. Amr 1995
[293] Amr, Zuhair S., R. Al-Oran 1995
[294] Amr, Zuhair S., Ratib M. Al-Oran, Walid N. Al-Melhim 1997
[242] Al-Oran, Ratib M., Saman Rostum, Ulrich Joger, Zuhair S. Amr 1998
[6205] Modrý, David, Bretislav Koudela, Ratib M. Al-Oran, Zuhair S. Amr, David Dolezel 1998
[2735] Disi, Ahmad M., David Modrý, F. Bunian, Ratib M. Al-Oran, Zuhair S. Amr 1999
[6203] Modrý, David, Ratib M. Al-Oran, Zuhair S. Amr, Petr Neças 1999
[6204] Modrý, David, Bretislav Koudela, Ratib M. Al-Oran, Zuhair S. Amr 1999
[239] Al-Oran, Ratib M. 2000
[5309] Lahony, S. R., K. Khleifat, K. A. Al-Tarawneh, M. M. Abboud, Ratib M. Al-Oran, A. A. Al-Tarawneh, M. H. Homady 2002
ALP, U
[243] Alp, U. 1974
[244] Alp, U. 1975
ALPAGUT, NURŞEN
[3104] Falakali, Beria, Nurşen Alpagut, İ. Ethem Çevik 1994
[245] Alpagut, Nurşen, Beria Falakali 1995
[3674] Göçmen, Bayram, Mehmet Kutsay Atatür, Abidin Budak, Hasan Bahar, Mehmet Zülfü Yildiz, Nurşen Alpagut 2009
ALPAGUT-KESKIN, NURŞEN
[3960] Gürelli, Gözde, Bayram Göçmen, Tülin Çetin-Doğan, Nurşen Alpagut-Keskin 2007
[582] Arikan, Hüseyin, Bayram Göçmen, Yusuf Kumlutaş, Nurşen Alpagut-Keskin, Çetin Ilgaz, Mehmet Zülfü Yildiz 2008
[3679] Göçmen, Bayram, Michael Franzen, Mehmet Zülfü Yildiz, Ahmet Mermer, Nurşen Alpagut-Keskin 2009
AL QUARQAZ, MYYAS
[8227] Soorae, Pritpal Singh, Myyas al Quarqaz, Andrew S. Gardner 2010
AL-QURAN, SALEH
[246] Al-Quran, Saleh 2009
AL-RASHEID, K A
[259] Al-Sadoon, Mohamed Khalid, A. A. El-Banna, M. M. M. Ibrahim, Nasr M. Abdo, K. A. Al-Rasheid 1990
AL-RUWAIH, F
[6352] Mukhopadhyay, A., J. Al-Sulaimi, E. Al-Awadi, F. Al-Ruwaih 1996
AL-SAADI, G M
[247] Al-Saadi, G. M. 1993
AL-SADOON, MOHAMED KHALID
[260] Al-Sadoon, Mohamed Khalid, I. F. Spellerberg 1985
[248] Al-Sadoon, Mohamed Khalid 1986
[249] Al-Sadoon, Mohamed Khalid 1986
[250] Al-Sadoon, Mohamed Khalid 1988
[253] Al-Sadoon, Mohamed Khalid, Nasr M. Abdo 1988
[251] Al-Sadoon, Mohamed Khalid 1989
[254] Al-Sadoon, Mohamed Khalid, Nasr M. Abdo 1989
[259] Al-Sadoon, Mohamed Khalid, A. A. El-Banna, M. M. M. Ibrahim, Nasr M. Abdo, K. A. Al-Rasheid 1990
[252] Al-Sadoon, Mohamed Khalid 1991
[255] Al-Sadoon, Mohamed Khalid, Nasr M. Abdo 1991
[258] Al-Sadoon, Mohamed Khalid, Saud Abdul-Aziz Al-Farraj, Nasr M. Abdo 1991
[257] Al-Sadoon, Mohamed Khalid, Saud Abdul-Aziz Al-Farag 1992
[4746] Kasim, A. A., Mohamed Khalid Al-Sadoon, Yaser R. Al-Shawa 1993
[256] Al-Sadoon, Mohamed Khalid, Nasr M. Abdo 1994
[283] Al Yousif, Mohammed S., Mohamed Khalid Al-Sadoon, Yaser R. Al-Shawa 1997
[201] Al-Johany, Awadh M. H., Mohamed Khalid Al-Sadoon, Saud A. Al-Farraj 1999
AL-SAFADI, MOUSA M
[153] Al-Badry, K. S., Mousa M. Al-Safadi 1982
[261] Al-Safadi, Mousa M. 1989
[262] Al-Safadi, Mousa M. 1989

[263] Al-Safadi, Mousa M. 1995
[264] Al-Safadi, Mousa M. 2003
AL-SAGHIER, O S
[9586] Wranik, Wolfgang, O. S. Al-Saghier, S. Aspinall, R. F. Porter, Herbert Rösler 2004
AL-SAIFI, A Y
[265] Al-Saifi, A. Y. 1994
AL-SALEH, A A
[266] Al-Saleh, A. A., M. A. Khan 1986
AL-SALEH, S A
[267] Al-Saleh, S. A., Ahwadh M. Al-Johany 1995
AL SARAWI, A M
[268] Al Sarawi, A. M. 1980
ALSDORF, D
[6458] Nelson, K. D., Zhao Wenjin, L. D. Brown, J. Kuo, Che Jinkai, Liu Xianwen, S. L. Klemperer, Y. Makovsky, R. Meissner, J. Mechie, R. Kind, F. Wenzel, J. Nabelek, Chen Leshou, Tan Handong, Wenbo Wei, A. G. Jones, J. Booker, M. Unsworth, W. S. F. Kidd, M. Hauck, D. Alsdorf, A. Ross, M. Cogan, Wu Changde, E. Sandvol, M. Edwards 1996
AL-SHAFEI, D
[269] Al-Shafei, D. 1995
AL-SHAIBANI, S K
[6418] Naqash, A. B., S. K. Al-Shaibani 1976
AL-SHAMMARI, AHMED M
[270] Al-Shammari, Ahmed M. 2012
AL-SHANTI, M A
[7416] Rosenberg, T. M., Frank Preusser, Dominik Fleitmann, A. Schwalb, K. Penkman, T. W. Schmid, M. A. Al-Shanti, K. Kadi, Albert Matter 2011
ALSHARHAN, A S
[271] Alsharhan, A. S., K. W. Glennie, G. L. Whittle, C. G. Kendall 1998
AL-SHAWA, Y R
[9651] Yousif, M. S., Y. R. Al-Shawa 1998
AL-SHAWA, YASER R
[4747] Kasim, A. A., Yaser R. Al-Shawa 1988
[4746] Kasim, A. A., Mohamed Khalid Al-Sadoon, Yaser R. Al-Shawa 1993
[283] Al Yousif, Mohammed S., Mohamed Khalid Al-Sadoon, Yaser R. Al-Shawa 1997
[284] Al Yousif, Mohammed S., Yaser R. Al-Shawa 1998
AL-SHEIKH, A M
[236] Al-Oadat, M. A., A. M. Abd Allah, A. M. Al-Sheikh 1985
AL-SHEIKHLY, OMAR FADHIL
[A-6] Al-Sheikhly, Omar Fadhil, Iyad A. Nader, Nasrullah Rastegar-Pouyani, and Robert K. Browne 2013
AL-SHODOUKHI, S A
[4618] Jennings, M. C., S. A. Al-Shodoukhi, T. M. Al-Abbasi, S. Collenette 1990
AL-SIDIRAWI, F A
[154] Al-Badry, K. S., F. A. Al-Sidirawi 1976
AL-SINAWI, S S
[272] Al-Sinawi, S. S. 1996
AL-SIRHAN, ABDUL-RAHMAN
[273] Al-Sirhan, Abdul-Rahman 2008
[274] Al-Sirhan, Abdul-Rahman, Gary Brown 2010
AL-SIYABI, SULTAN
[5690] Mahmoud, İbrahim Y., Abdulaziz Y. Al-Kindi, Taher A. Ba-Omar, Sultan Al-Siyabi, Saif N. Al-Bahry, Abdul Qader Elshafie, Charles S. Bakheit 2005
AL-SUBBARY, A K
[2559] Davison, Ian, M. Al-Kadasi, S. Al-Khirbash, A. K. Al-Subbary, J. Baker, et al. 1994
AL-SUBBARY, ABDULKARIM
[3211] Fleitmann, Dominik, Albert Matter, Stephen J. Burns, Abdulkarim Al-Subbary, Mohammed A. Al-Aowah 2004
AL-SULAIMI, J
[6352] Mukhopadhyay, A., J. Al-Sulaimi, E. Al-Awadi, F. Al-Ruwaih 1996
ALTAN, T
[275] Altan, T., Max Kasparek 2000
AL-TARAWNEH, A A
[5309] Lahony, S. R., K. Khleifat, K. A. Al-Tarawneh, M. M. Abboud, Ratib M. Al-Oran, A. A. Al-Tarawneh, M. H. Homady 2002
AL-TARAWNEH, K A
[5309] Lahony, S. R., K. Khleifat, K. A. Al-Tarawneh, M. M. Abboud, Ratib M. Al-Oran, A. A. Al-Tarawneh, M. H. Homady 2002
AL-THANI, S A
[276] Al-Thani, S. A., G. El-Sherif 1996
ALTIG, RONALD
[277] Altig, Ronald 1980
[280] Altig, Ronald, Gail Johnston 1986
[278] Altig, Ronald 1989
[5874] McDiarmid, Roy W., Ronald Altig 1999
[5281] Kuzmin, Sergius L., Ronald Altig 2003
[279] Altig, Ronald 2007
[A-16] Altig, Ronald 2012
ALTIN, BEKIR NECATI
[281] Altin, Türkan Bayer, Bekir Necati Altin 2011
ALTIN, TÜRKAN BAYER
[281] Altin, Türkan Bayer, Bekir Necati Altin 2011
ALTMER, DEMIR
[7939] Şengör, A. M. Celâl, Demir Altmer, Altan Cin, Timur Ustaömer, Kenneth Jinghwa Hsü 1988
ALTUNEL, FAIK NACI
[6691] Oğuz, M. Cemal, Faik Naci Altunel, İsmail Hakki Uğurtaş 1994
[2832] Düsen, Serdar, İsmail Hakki Uğurtaş, Faik Naci Altunel 2010
ALTUNIAN, V L
[1176] Berdieva, A. T., V. L. Altunian, K. M. Narliev 1995
[6420] Narliev, K. M., V. L. Altunian, G. G. Kadamov 1995

ALTUNYAN, VARTANUSH
[1177] Berdyeva, Aldoza, Vartanush Altunyan 1997
AL-UTHMAN, HILMI SABIR
[282] Al-Wailly, Alwan J., Hilmi Sabir Al-Uthman 1971
[4814] Kevork, O. K., Hilmi Sabir Al-Uthman 1972
AL-WAILLY, ALWAN J
[282] Al-Wailly, Alwan J., Hilmi Sabir Al-Uthman 1971
AL YOUSIF, MOHAMMED S
[283] Al Yousif, Mohammed S., Mohamed Khalid Al-Sadoon, Yaser R. Al-Shawa 1997
[284] Al Yousif, Mohammed S., Yaser R. Al-Shawa 1998
AMADON, DEAN
[3745] Goodwin, George G., Dean Amadon 1958
AMANGULIEV, A
[285] Amanguliev, A. 1979
AMATO, G
[7768] Schmitz, Andreas, Patrick Mausfeld, E. Hekkala, T. Shine, H. Nickel, G. Amato, Wolfgang Böhme 2003
AMATO, G D
[3526] Gatesy, John, G. D. Amato 1992
AMATO, GEORGE
[3527] Gatesy, John, George Amato, Mark Norell, Rob DeSalle, Cheryl Hayashi 2003
AMBRASEYS, N N
[286] Ambraseys, N. N., C. P. Melville 1982
AMBU-SAIDI, I
[287] Ambu-Saidi, I. 2002
[892] Ba-Omar, Taher A., I. Ambu-Saidi, Saif N. Al-Bahry, A. Al-Khayat 2004
AMICO, F P
[9045] Vitturi, R., F. P. Amico, D. Colombera, E. Catalano 1992
AMINI, ALI
[7212] Rastegar-Pouyani, Nasrullah, Ali Amini, Farhang Torki 2009
AMINI, M H
[2039] Campbell, Bernard G., M. H. Amini, R. L. Bernor, W. Dickinson, R. Drake, R. Morris, J. A. Van Couvering, J. A. H. Van Couvering 1980
AMIRAN, D H K
[288] Amiran, D. H. K., J. Elsner, M. Gilead, N. Kadmon, U. Paran, N. Rosenan 1970
AMIRANASHVILI, N G
[2205] Chkhikvadze, Viacheslav Mikhailovich, N. G. Amiranashvili, Chary Ataevich Ataev 1990
AMIRIAN, SILVA
[77] Aghasyan, Aram L., Silva Amirian, Susanna Sahakian 1997
AMIT, RIVKA
[2346] Crouvi, Onn, Rivka Amit, Yehouda Ensel, Naomi Porat, Amir Sandler 2008
[289] Amit, Rivka, Yehouda Enzel, Onn Crouvi, Ori Simhai, Ari Matmon, Naomi Porat, Eric McDonald, Alan R. Gillespie 2011
[3015] Enzel, Yehouda, Rivka Amit, Tamir Grodek, Avner Ayalon, Judith Lekach, Naomi Porat, Paul Bierman, Joel D. Blum, Yigal Erel 2011
AMMANIYAZOV, K N
[290] Ammaniyazov, K. N. 1985
AMR, SAMIR S
[295] Amr, Zuhair S., Samir S. Amr 1983
AMR, ZUHAIR S
[295] Amr, Zuhair S., Samir S. Amr 1983
[303] Amr, Zuhair S., S. C. Woodbury 1987
[291] Amr, Zuhair S. 1988
[304] Amr, Zuhair S., S. C. Woodbury 1988
[2730] Disi, Ahmad M., Zuhair S. Amr, Duna Defosse 1988
[7549] Saliba, E. K., Zuhair S. Amr, H. Y. Wassef, Harry Hoogstraal, A. J. Main 1990
[240] Al-Oran, Ratib M., W. N. Al-Melhem, Zuhair S. Amr 1994
[299] Amr, Zuhair S., Ratib M. El-Oran, Ahmad M. Disi 1994
[300] Amr, Zuhair S., Ratib M. El-Oran, S. N. Shwayt 1994
[2984] El-Oran, Ratib M., Walid N. Al-Melhim, Zuhair S. Amr 1994
[241] Al-Oran, Ratib M., Zuhair S. Amr 1995
[293] Amr, Zuhair S., R. Al-Oran 1995
[227] Al-Melhim, Walid N., Zuhair S. Amr, Ahmad M. Disi, Ahmad Katbeh-Bader 1997
[292] Amr, Zuhair S. 1997
[294] Amr, Zuhair S., Ratib M. Al-Oran, Walid N. Al-Melhim 1997
[298] Amr, Zuhair S., Ahmad M. Disi, Walid N. Al-Melhim 1997
[242] Al-Oran, Ratib M., Saman Rostum, Ulrich Joger, Zuhair S. Amr 1998
[296] Amr, Zuhair S., Ahmad M. Disi 1998
[2729] Disi, Ahmad M., Zuhair S. Amr 1998
[2985] El-Oran, Ratib M., Saman Rostum, Ulrich Joger, Zuhair S. Amr 1998
[6205] Modrý, David, Bretislav Koudela, Ratib M. Al-Oran, Zuhair S. Amr, David Dolezel 1998
[7332] Rifai, Lina B., Walid N. Al-Melhim, Zuhair S. Amr 1998
[2735] Disi, Ahmad M., David Modrý, F. Bunian, Ratib M. Al-Oran, Zuhair S. Amr 1999
[6203] Modrý, David, Ratib M. Al-Oran, Zuhair S. Amr, Petr Neças 1999
[6204] Modrý, David, Bretislav Koudela, Ratib M. Al-Oran, Zuhair S. Amr 1999
[20] Abu Baker, Mohammad, Lina Rifai, Ulrich Joger, Zoltán Tamás Nagy, Michael Wink, Zuhair S. Amr 2002
[845] Baker, Mohammad Abu, Lina Rifai, Ulrich Joger, Zoltán Tamás Nagy, Michael Wink, Zuhair S.

Amr 2002
[7333] Rifai, Lina, David Modrý, Petr Neças, Zuhair S. Amr 2003
[843] Baker, Mohammad Abu, Mayas Qarqaz, Lina Rifai, Nashat Hamidan, Khaldoun Al Omari, David Modrý, Zuhair S. Amr 2004
[844] Baker, Mohammad Abu, Mayas Qarqaz, Lina Rifai, Nashat Hamidan, Khaldoun Al Omari, David Modrý, Zuhair S. Amr 2004
[2731] Disi, Ahmad M., Zuhair S. Amr, Harald Martens 2004
[21] Abu Baker, Mohammad, Pavel Široký, Zuhair S. Amr, David Modrý 2005
[302] Amr, Zuhair S., A. Shehab, Mohammad Abu Baker 2007
[2405] Damhoureyeh, S. A., M. A. Qarqaz, Mohammad Abu Baker, N. Himdan, E. Eid, Zuhair S. Amr 2009
[8067] Shwayat, S. N., Ahmad M. Disi, Zuhair S. Amr 2009
[297] Amr, Zuhair S., Ahmad M. Disi 2011
[301] Amr, Zuhair S., Konrad Mebert, Nashat Hamidan, Mohammad Abu Baker, Ahmad M. Disi 2011
[6284] Moravec, Jiří, Lukáš Kratochvíl, Zuhair S. Amr, David Jandzík, Jiří Smíd, Václav Gvoždik 2011
[8019] Shehab, Adwan H., Aroub Al Masri, Zuhair S. Amr 2011

AMTHAUER, E
[3362] Fritz, Uwe, İbrahim Baran, Abidin Budak, E. Amthauer 1998

ANANJEVA, NATALIA BORISOVNA
[305] Ananjeva, Natalia Borisovna 1972
[306] Ananjeva, Natalia Borisovna 1977
[307] Ananjeva, Natalia Borisovna 1977
[322] Ananjeva, Natalia Borisovna, Leo Jakovlevich Borkin, Ilya Sergeevich Darevsky 1977
[339] Ananjeva, Natalia Borisovna, Nikolai Lutseanovich Orlov 1977
[320] Ananjeva, Natalia Borisovna, Leo Jakovlevich Borkin 1979
[344] Ananjeva, Natalia Borisovna, Valentina Fyodorovna Orlova 1979
[308] Ananjeva, Natalia Borisovna 1980
[309] Ananjeva, Natalia Borisovna 1981
[310] Ananjeva, Natalia Borisovna 1981
[311] Ananjeva, Natalia Borisovna 1981
[312] Ananjeva, Natalia Borisovna 1981
[345] Ananjeva, Natalia Borisovna, Günther Peters 1981
[348] Ananjeva, Natalia Borisovna, Günther Peters, V. T. Rzepakovskii 1981
[313] Ananjeva, Natalia Borisovna 1982
[314] Ananjeva, Natalia Borisovna 1982
[340] Ananjeva, Natalia Borisovna, Nikolai Lutseanovich Orlov 1983
[319] Ananjeva, Natalia Borisovna, Chary Ataevich Ataev 1984
[315] Ananjeva, Natalia Borisovna 1986
[321] Ananjeva, Natalia Borisovna, Leo Jakovlevich Borkin 1986
[330] Ananjeva, Natalia Borisovna, M. E. Dilmoukhamedov, T. N. Matveyeva 1986
[353] Ananjeva, Natalia Borisovna, Aleksey Yuri Tsellarius 1986
[327] Ananjeva, Natalia Borisovna, Felix D. Danielyan 1987 [1986]
[352] Ananjeva, Natalia Borisovna, Oleg J. Tsaruk 1987 [1986]
[323] Ananjeva, Natalia Borisovna, Leo Jakovlevich Borkin, Ilya Sergeevich Darevsky, Nikolai Lutseanovich Orlov 1988
[349] Ananjeva, Natalia Borisovna, Sakhat Muradovich Shammakov 1989
[346] Ananjeva, Natalia Borisovna, Günther Peters 1990
[347] Ananjeva, Natalia Borisovna, Günther Peters, J. Robert Macey, Theodore Johnstone Papenfuss 1990
[351] Ananjeva, Natalia Borisovna, Tatyana Mikhailovna Sokolova 1990
[328] Ananjeva, Natalia Borisovna, Rostislav A. Danov 1991
[331] Ananjeva, Natalia Borisovna, M. E. Dilmuchamedov, T. N. Matveyeva 1991
[5652] Macey, J. Robert, Natalia Borisovna Ananjeva, Zhao Er-mi, Theodore Johnstone Papenfuss 1991
[316] Ananjeva, Natalia Borisovna 1992
[354] Ananjeva, Natalia Borisovna, Boris Sakoevich Tuniyev 1992
[355] Ananjeva, Natalia Borisovna, Boris Sakoevich Tuniyev 1994
[325] Ananjeva, Natalia Borisovna, Z. K. Brushko, Sakhat Muradovich Shammakov 1995
[5655] Macey, J. Robert, Allan Larson, Natalia Borisovna Ananjeva, Theodore Johnstone Papenfuss 1995
[5829] Matveyeva, T. N., Natalia Borisovna Ananjeva 1995
[6809] Papenfuss, Theodore Johnstone, Natalia Borisovna Ananjeva, Wang Yuezhao 1995
[332] Ananjeva, Natalia Borisovna, Tatiana N. Dujsebayeva 1997
[333] Ananjeva, Natalia Borisovna, Tatjiana N. Dujsebayeva, Ulrich Joger 1997
[337] Ananjeva, Natalia Borisovna, Kh Munkhbayar, Nikolai Lutseanovich Orlov, Valentina Fyodorovna Orlova, D. V. Semenov, Kh Terbish 1997
[5650] Macey, J. Robert, Natalia Borisovna Ananjeva, Yuezhao Wang, Theodore Johnstone Papenfuss 1997
[5656] Macey, J. Robert, Allan Larson, Natalia Borisovna Ananjeva, Theodore Johnstone Papenfuss 1997

[5657] Macey, J. Robert, Allan Larson, Natalia Borisovna Ananjeva, Theodore Johnstone Papenfuss 1997
[5663] Macey, J. Robert, James A. Schulte II, Allan Larson, Natalia Borisovna Ananjeva, Nasrullah Rastegar-Pouyani, Yao-Zhao Wang, Theodore Johnstone Papenfuss 1997
[317] Ananjeva, Natalia Borisovna 1998
[324] Ananjeva, Natalia Borisovna, Leo Jakovlevich Borkin, Ilya Sergeevich Darevsky, Nikolai Lutseanovich Orlov 1998
[5660] Macey, J. Robert, James A. Schulte II, Natalia Borisovna Ananjeva, Allan Larson, Nasrullah Rastegar-Pouyani, Sakhat Muradovich Shammakov, Theodore Johnstone Papenfuss 1998
[2548] David, Patrick, Natalia Borisovna Ananjeva, Indraneil Das, Michael Leonidovich Golubev 1999
[5668] Macey, J. Robert, Yaozhao Wang, Natalia Borisovna Ananjeva, Allan Larson, Theodore Johnstone Papenfuss 1999
[329] Ananjeva, Natalia Borisovna, Ilya Sergeevich Darevsky 2000
[335] Ananjeva, Natalia Borisovna, Larissa K. Iohanssen, Tatiana N. Dujsebayeva 2000
[5651] Macey, J. Robert, Natalia Borisovna Ananjeva, Yuezhao Wang, Theodore Johnstone Papenfuss 2000
[5661] Macey, J. Robert, James A. Schulte II, Haji Gholi Kami, Natalia Borisovna Ananjeva, Allan Larson, Theodore Johnstone Papenfuss 2000
[5664] Macey, J. Robert, James A. Schulte II, Allan Larson, Natalia Borisovna Ananjeva, Yuezhao Wang, Rohan Pethiyagoda, Nasrullah Rastegar-Pouyani, Theodore Johnstone Papenfuss 2000
[334] Ananjeva, Natalia Borisovna, Tatyana N. Dujsebayeva, Ulrich Joger 2001
[4696] Kalyabina, S. A., Konstantin D. Milto, Natalia Borisovna Ananjeva, L. Legal, Ulrich Joger, Michael Wink 2001
[8164] Smirina, E. M., Natalia Borisovna Ananjeva 2001
[326] Ananjeva, Natalia Borisovna, Gennady Cherepanov, Larissa K. Iohanssen, Roman Kalikov, Olga Tsinenko 2003
[350] Ananjeva, Natalia Borisovna, Ella M. Smirina, Natalia G. Nikitina 2003
[5649] Macey, J. Robert, Natalia Borisovna Ananjeva 2004
[5653] Macey, J. Robert, J. J. Fong, J. V. Kuehl, Soheila Shafiei, Natalia Borisovna Ananjeva, Theodore Johnstone Papenfuss, J. L. Boore 2005
[6518] Nikitina, Natalia G., Natalia Borisovna Ananjeva 2005
[8074] Sideleva, O., S. A. Ryabov, Natalia Borisovna Ananjeva, Nikolai Lutseanovich Orlov 2005
[338] Ananjeva, Natalia Borisovna, N. F. Myasnikova, Aram L. Aghasyan 2006
[341] Ananjeva, Natalia Borisovna, Nikolai Lutseanovich Orlov, R. G. Khalikov, Ilya Sergeevich Darevsky, S. A. Ryabov, Andrei V. Barabanov 2007
[342] Ananjeva, Natalia Borisovna, Nikolai Lutseanovich Orlov, R. G. Khalikov, Ilya Sergeevich Darevsky, S. A. Ryabov, Andrei V. Barabanov 2007
[343] Ananjeva, Natalia Borisovna, Nikolai Lutseanovich Orlov, R. G. Khalikov, Ilya Sergeevich Darevsky, S. A. Ryabov, Andrei V. Barabanov 2007
[895] Barabanov, Andrei V., Natalia Borisovna Ananjeva 2007
[356] Ananjeva, Natalia Borisovna, Yuezhao Wang 2008
[5654] Macey, J. Robert, J. V. Kuehl, Allan Larson, Michael D. Robinson, İsmail Hakki Uğurtaş, Natalia Borisovna Ananjeva, H. Rahman, H. I. Javed, R. M. Osman, A. Doumma, Theodore Johnstone Papenfuss 2008
[5965] Melnikov, Daniel A., Natalia Borisovna Ananjeva, Aram L. Aghasyan, Mehdi Rajabizadeh 2008
[318] Ananjeva, Natalia Borisovna 2009 [2007]
[5966] Melnikov, Daniel A., Natalia Borisovna Ananjeva, Mehdi Rajabizadeh, Konstantin D. Milto 2009 [2007]
[6437] Nazarov, Roman A., Natalia Borisovna Ananjeva, Mehdi [see also Rajabizadeh] Radjabizadeh 2010 [2009]
[336] Ananjeva, Natalia Borisovna, Ulrich Joger 2012
[837] Baig, Khalid Javed, Philipp Wagner, Natalia Borisovna Ananjeva, Wolfgang Böhme 2012

ANATARAMAN, M
[5186] Krishnaswami, S. K., M. Anataraman 1957 [1956]

ANDERS, G
[8306] Steiner, Hans M., G. Anders 1946

ANDERSON, JEROMIE A
[6158] Minton Jr., Sherman Anthony, Jeromie A. Anderson 1962
[373] Anderson, Jeromie A., Sherman Anthony Minton Jr. 1963
[6159] Minton Jr., Sherman Anthony, Jeromie A. Anderson 1963
[372] Anderson, Jeromie A. 1964
[6160] Minton Jr., Sherman Anthony, Jeromie A. Anderson 1965
[6161] Minton Jr., Sherman Anthony, Steven Clement Anderson, Jeromie A. Anderson 1970

ANDERSON, JOHN
[357] Anderson, John 1871
[358] Anderson, John 1871
[359] Anderson, John 1871
[360] Anderson, John 1871
[361] Anderson, John 1872
[362] Anderson, John 1889
[363] Anderson, John 1893

[364] Anderson, John 1894
[365] Anderson, John 1895
[366] Anderson, John 1896
[367] Anderson, John 1896
[368] Anderson, John 1898
[369] Anderson, John 1898
[370] Anderson, John 1901
[371] Anderson, John 1984

ANDERSON, K
[374] Anderson, K. 1991

ANDERSON, STEVEN CLEMENT
[377] Anderson, Steven Clement 1961
[5528] Leviton, Alan Edward, Steven Clement Anderson 1961
[378] Anderson, Steven Clement 1963
[5529] Leviton, Alan Edward, Steven Clement Anderson 1963
[379] Anderson, Steven Clement 1966
[380] Anderson, Steven Clement 1966
[381] Anderson, Steven Clement 1966
[413] Anderson, Steven Clement, Alan Edward Leviton 1966
[414] Anderson, Steven Clement, Alan Edward Leviton 1966
[2242] Clark, Richard J., Erica D. Clark, Steven Clement Anderson 1966
[415] Anderson, Steven Clement, Alan Edward Leviton 1967
[416] Anderson, Steven Clement, Alan Edward Leviton 1967
[5530] Leviton, Alan Edward, Steven Clement Anderson 1967
[382] Anderson, Steven Clement 1968
[417] Anderson, Steven Clement, Alan Edward Leviton 1969
[2243] Clark, Richard J., Erica D. Clark, Steven Clement Anderson, Alan Edward Leviton 1969
[383] Anderson, Steven Clement 1970
[5531] Leviton, Alan Edward, Steven Clement Anderson 1970
[5532] Leviton, Alan Edward, Steven Clement Anderson 1970
[5533] Leviton, Alan Edward, Steven Clement Anderson 1970
[6161] Minton Jr., Sherman Anthony, Steven Clement Anderson, Jeromie A. Anderson 1970
[384] Anderson, Steven Clement 1972
[5534] Leviton, Alan Edward, Steven Clement Anderson 1972
[385] Anderson, Steven Clement 1973
[2740] Dixon, James Ray, Steven Clement Anderson 1973
[386] Anderson, Steven Clement 1974
[387] Anderson, Steven Clement 1974
[388] Anderson, Steven Clement 1977
[389] Anderson, Steven Clement 1978
[390] Anderson, Steven Clement 1978
[391] Anderson, Steven Clement 1978
[392] Anderson, Steven Clement 1978
[393] Anderson, Steven Clement 1979
[394] Anderson, Steven Clement 1984
[5535] Leviton, Alan Edward, Steven Clement Anderson 1984
[395] Anderson, Steven Clement 1985
[418] Anderson, Steven Clement, Alan Edward Leviton 1989
[5537] Leviton, Alan Edward, Steven Clement Anderson, Kraig Kerr Adler, Sherman Anthony Minton Jr. 1992
[5538] Leviton, Alan Edward, Steven Clement Anderson, Kraig Kerr Adler, Sherman Anthony Minton Jr. 1992
[396] Anderson, Steven Clement 1993
[397] Anderson, Steven Clement 1995
[3727] Golubev, Mikhail Leonidovich, Muhammad Sharif Khan, Steven Clement Anderson 1995
[398] Anderson, Steven Clement 1997
[399] Anderson, Steven Clement 1998
[400] Anderson, Steven Clement 1999
[401] Anderson, Steven Clement 1999
[402] Anderson, Steven Clement 1999
[403] Anderson, Steven Clement 1999
[404] Anderson, Steven Clement 1999
[405] Anderson, Steven Clement 2000 [1998]
[406] Anderson, Steven Clement 2001
[407] Anderson, Steven Clement 2001
[408] Anderson, Steven Clement 2001
[409] Anderson, Steven Clement 2001 [2000]
[410] Anderson, Steven Clement 2002 [2001]
[411] Anderson, Steven Clement 2002
[412] Anderson, Steven Clement 2004
[1637] Bostanchi, Hamid, Steven Clement Anderson, Haji Gholi Kami, Theodore Johnstone Papenfuss 2006
[2400] Dakhteh, Seyyed Mohammad Hashem, Haji Gholi Kami, Steven Clement Anderson 2007
[7919] Seligmann, Hervé, Steven Clement Anderson, Kellar Autumn, Amos Bouskila, Rachel Saf, Boris Sakoevich Tuniyev, Yehudah Leopold Werner 2007
[3120] Fathinia, Behzad, Steven Clement Anderson, Nasrullah Rastegar-Pouyani, Hasan Jahani, Hosien Mohamadi 2009
[7219] Rastegar-Pouyani, Nasrullah, Haji Gholi Kami, Mehdi Rajabizadeh, Soheila Shafiei, Steven Clement Anderson 2009 [2008]
[7220] Rastegar-Pouyani, Nasrullah, Haji Gholi Kami, Mehdi Rajabizadeh, Soheila Shafiei, Steven Clement Anderson 2009 [2008]
[7221] Rastegar-Pouyani, Nasrullah, Haji Gholi Kami, Mehdi Rajabizadeh, Soheila Shafiei, Steven Clement Anderson 2009 [2008]
[7222] Rastegar-Pouyani, Nasrullah, Haji Gholi Kami, Mehdi Rajabizadeh, Soheila Shafiei, Steven Clement

Anderson 2009 [2008]
[5536] Leviton, Alan Edward, Steven Clement Anderson 2010
[4796] Kazemi, Seyed Mahdi, Masood Farhadi Qomi, Haji Gholi Kami, Steven Clement Anderson 2011
ANDERSON, SYDNEY
[375] Anderson, Sydney 1985
[376] Anderson, Sydney 1994
ANDERSSON, LARS GABRIEL
[419] Andersson, Lars Gabriel 1899
[420] Andersson, Lars Gabriel 1900
[421] Andersson, Lars Gabriel 1904
[422] Andersson, Lars Gabriel 1916
ANDRE, CONSTANCE G
[423] Andre, Constance G. 1986
ANDREAS, BRITTA
[3371] Fritz, Uwe, Fritz Jürgen Obst, Britta Andreas 1998
ANDRÉN, CLAES
[425] Andrén, Claes, Göran Nilson 1976
[426] Andrén, Claes, Göran Nilson 1976
[424] Andrén, Claes, Nils Hallenberg, Göran Nilson, Bengt Silverin 1978
[6555] Nilson, Göran, Claes Andrén 1978
[427] Andrén, Claes, Göran Nilson 1979
[428] Andrén, Claes, Göran Nilson 1979
[6556] Nilson, Göran, Claes Andrén 1981
[2198] Chiszar, David A., Claes Andrén, Göran Nilson, B. O'Connell, C. W. Radcliff, J. S. Mestas Jr., Hobart Muir Smith 1982
[429] Andrén, Claes, Göran Nilson 1983
[6557] Nilson, Göran, Claes Andrén 1983
[6558] Nilson, Göran, Claes Andrén 1984
[6559] Nilson, Göran, Claes Andrén 1984
[6560] Nilson, Göran, Claes Andrén 1985
[6561] Nilson, Göran, Claes Andrén 1985
[6562] Nilson, Göran, Claes Andrén 1986
[6563] Nilson, Göran, Claes Andrén 1986
[6564] Nilson, Göran, Claes Andrén 1987
[6565] Nilson, Göran, Claes Andrén 1987
[6566] Nilson, Göran, Claes Andrén 1988
[6571] Nilson, Göran, Claes Andrén, Börje Flärdh 1988
[6567] Nilson, Göran, Claes Andrén 1989
[6572] Nilson, Göran, Claes Andrén, Börje Flärdh 1990
[6568] Nilson, Göran, Claes Andrén 1992
[8424] Stümpel, Anton H. P., Richard Podloucky, Keith Corbett, Claes Andrén, Antonio Bea, Göran Nilson, Maria Elisa Oliveira 1992
[4288] Höggren, Mats, Göran Nilson, Claes Andrén, Nikolai Lutseanovich Orlov, Boris Sakoevich Tuniyev 1993
[6573] Nilson, Göran, Claes Andrén, Ulrich Joger 1993
[6574] Nilson, Göran, Mats Höggren, Boris Sakoevich Tuniyev, Nikolai Lutseanovich Orlov, Claes Andrén 1994
[6569] Nilson, Göran, Claes Andrén 1995
[6581] Nilson, Göran, Boris Sakoevich Tuniyev, Nikolai Lutseanovich Orlov, Claes Andrén 1995
[6582] Nilson, Göran, Boris Sakoevich Tuniyev, Nikolai Lutseanovich Orlov, Mats Höggren, Claes Andrén 1995
[6570] Nilson, Göran, Claes Andrén 1997 [1996]
[6579] Nilson, Göran, Boris Sakoevich Tuniyev, Claes Andrén, Nikolai Lutseanovich Orlov 1999
[6580] Nilson, Göran, Boris Sakoevich Tuniyev, Claes Andrén, Nikolai Lutseanovich Orlov, Hans-Werner Herrmann 1999
[6576] Nilson, Göran, Nasrullah Rastegar-Pouyani, Eskandar Rastegar-Pouyani, Claes Andrén 2003
[8846] Tuniyev, Boris Sakoevich, Göran Nilson, Claes Andrén 2010
ANDREONE, FRANCO
[3533] Gavetti, Elena, Franco Andreone 1993
[430] Andreone, Franco, Elena Gavetti, P. Volorio 2005
ANDRES, A
[431] Andres, A. 1921
ANDREU, A C
[2003] Buskirk, James R., C. Keller, A. C. Andreu 2001
ANDREWS, C W
[432] Andrews, C. W. 1906
ANDREWS, HARRY V
[433] Andrews, Harry V., Farida Tampal 1992
ANDREWS, P J
[1202] Bernor, R. L., P. J. Andrews, N. Solounias, J. A. H. Van Couvering 1979
ANDREWS, R
[2664] De Queiroz, A., F. Harvey Pough, R. Andrews, A. Collazo 1987
ANDREWS, R M
[435] Andrews, R. M., F. Harvey Pough 1985
[434] Andrews, R. M., B. S. Kenny 1990
ANDREWS, ROBIN M
[2544] Daut, Elizabeth F., Robin M. Andrews 1993
ANDRONIKOV, V B
[436] Andronikov, V. B., Felix D. Danielyan, R. A. Passinkova 1994
ANDRUSHKO, A M
[441] Andrushko, A. M., N. O. Lanze, E. N. Emelyanova 1939
[437] Andrushko, A. M. 1949
[438] Andrushko, A. M. 1955
[442] Andrushko, A. M., N. E. Mikkau 1964
[439] Andrushko, A. M. 1968
[440] Andrushko, A. M. 1977
ANGEL, FERNAND
[443] Angel, Fernand 1936
[444] Angel, Fernand, H. Lhote 1938

ANGELICI, F M
[445] Angelici, F. M., Massimo Capula, F. Riga 1990
ANGELIER, J
[5488] Le Pichon, X., J. Angelier 1979
ANGILLETTA JR, MICHAEL J
[446] Angilletta Jr., Michael J., Lynda G. Montgomery, Yehudah Leopold Werner 1999
ANGIOLINI, LUCIA
[447] Angiolini, Lucia, Maurizio Gaetani, Giovanni Muttoni, Michael H. Stephenson, Andrea Zanchi 2007
ANGULO, YAMILETH
[3987] Gutíerrez, José María, Bruno Lomonte, Guillermo León, Alberto Alape-Giró, Díaz Marietta Flores, Libia Sanz, Yamileth Angulo, Juan J. Calvete 2009
ANIS, A
[4106] Hassan, F., M. F. El-Hawary, A. Gazawi, A. Anis, S. Wanas 1980
ANISSIMOVA, E V
[1589] Borkin, Leo Jakovlevich, E. V. Anissimova 1987 [1986]
ANJUN, G
[448] Anjun, G., F. Hussain, I. Haq 1980
ANNAEV, J
[449] Annaev, J. 1986
[451] Annaev, J., Sakhat Muradovich Shammakov, Chary Ataevich Ataev 1986
[450] Annaev, J. 1987
ANNANDALE, THOMAS NELSON
[452] Annandale, Thomas Nelson 1904
[453] Annandale, Thomas Nelson 1905
[454] Annandale, Thomas Nelson 1905
[455] Annandale, Thomas Nelson 1905
[456] Annandale, Thomas Nelson 1906
[457] Annandale, Thomas Nelson 1906
[458] Annandale, Thomas Nelson 1907
[459] Annandale, Thomas Nelson 1908
[460] Annandale, Thomas Nelson 1909
[461] Annandale, Thomas Nelson 1913
[462] Annandale, Thomas Nelson 1913
[463] Annandale, Thomas Nelson 1913
[464] Annandale, Thomas Nelson 1913
[465] Annandale, Thomas Nelson 1917
[467] Annandale, Thomas Nelson, C. R. Narayan Rao 1918
[466] Annandale, Thomas Nelson 1919
[1744] Boulenger, George Albert, Thomas Nelson Annandale 1920
ANONYMOUS
[468] Anonymous 1822
[469] Anonymous 1859
[470] Anonymous 1859
[471] Anonymous 1863
[472] Anonymous 1873
[473] Anonymous 1874
[474] Anonymous 1875
[475] Anonymous 1884
[476] Anonymous 1885
[477] Anonymous 1902
[478] Anonymous 1903
[479] Anonymous 1905
[480] Anonymous 1905
[481] Anonymous 1906
[482] Anonymous 1906
[483] Anonymous 1908
[484] Anonymous 1908
[485] Anonymous 1908
[486] Anonymous 1908
[487] Anonymous 1909
[488] Anonymous 1910
[489] Anonymous 1911
[490] Anonymous 1918
[491] Anonymous 1920
[492] Anonymous 1922
[493] Anonymous 1928
[494] Anonymous 1933
[495] Anonymous 1946
[496] Anonymous 1950
[497] Anonymous 1958
[498] Anonymous 1963
[499] Anonymous 1963
[500] Anonymous 1967
[501] Anonymous 1967
[502] Anonymous 1967
[503] Anonymous 1967
[504] Anonymous 1970
[505] Anonymous 1972
[506] Anonymous 1973
[507] Anonymous 1973
[508] Anonymous 1974
[509] Anonymous 1976
[510] Anonymous 1976
[511] Anonymous 1977
[512] Anonymous 1977
[513] Anonymous 1978
[514] Anonymous 1982
[515] Anonymous 1984
[516] Anonymous 1984
[517] Anonymous 1984
[518] Anonymous 1986
[519] Anonymous 1986
[520] Anonymous 1986
[521] Anonymous 1987
[522] Anonymous 1987
[523] Anonymous 1987
[524] Anonymous 1987
[525] Anonymous 1990
[526] Anonymous 1991
[527] Anonymous 1991
[528] Anonymous 1995
[529] Anonymous 1995
[530] Anonymous 1996

[531] Anonymous 1997
[532] Anonymous 1997
[533] Anonymous 1997
[534] Anonymous 1998 [1997]
[535] Anonymous 1998
[536] Anonymous 1998
[537] Anonymous 1999
[538] Anonymous 1999
[539] Anonymous 2000
[540] Anonymous 2000
[541] Anonymous 2000
[542] Anonymous 2000
[543] Anonymous 2001
[544] Anonymous 2001
[545] Anonymous 2002
[546] Anonymous 2002
ANSAR, R
[3118] Farooq, M., R. Ansar 1983
ANTHONY, J
[547] Anthony, J. 1955
ANTON, D
[548] Anton, D. 1984
ANTON, T G
[549] Anton, T. G. 1987
ANTONIO, FREDERICK B
[865] Ballard, Vickie, Frederick B. Antonio 2002 [2001]
ANTONIOLI, F
[550] Anzidei, M., F. Antonioli, A. Benini, F. Lambeck, D. Sivan, E. Serpelloni, P. Stocchi 2011
ANZIDEI, M
[550] Anzidei, M., F. Antonioli, A. Benini, F. Lambeck, D. Sivan, E. Serpelloni, P. Stocchi 2011
AOKI, R
[551] Aoki, R. 1976
AOTA, S
[552] Aota, S. 1940
APPASWAMYRAO, M
[3768] Gouder, B. Y. M., V. B. Nadkarni, M. Appaswamy Rao 1979
APPLEGARTH, JOHN STIRLING
[47] Adler, Kraig Kerr, John Stirling Applegarth 1989
[553] Applegarth, John Stirling 1989
[554] Applegarth, John Stirling 2007
[A-15] Applegarth, John Stirling 2012
APREA, GENNARO
[2060] Caputo, Vicenzo, Gaetano Odierna, Gennaro Aprea 1993
[2062] Caputo, Vicenzo, Gaetano Odierna, Gennaro Aprea, Teresa Capriglione 1993
[2061] Caputo, Vicenzo, Gaetano Odierna, Gennaro Aprea 1994
[6617] Odierna, Gaetano, Gennaro Aprea, Alessandro Morescalchi, Emilio M. Balletto 1995
[6616] Odierna, Gaetano, Gennaro Aprea, Emilio M. Balletto, Teresa Capriglione, Alessandro Morescalchi 1997
AR, A
[5511] Leshem, Adah, A. Ar, R. A. Ackerman 1991
ARAB, MOHAMMAD
[4359] Hosseinian Yousefkhani, Seyyed Saeed, Mohammad Arab 2012
[4362] Hosseinian Yousefkhani, Seyyed Saeed, Nasrullah Rastegar-Pouyani, Eskandar Rastegar-Pouyani, Mohammad Arab 2012
ARAD, ZEEV
[555] Arad, Zeev, Pnina Raber, Yehudah Leopold Werner 1987
[556] Arad, Zeev, Pnina Raber, Yehudah Leopold Werner 1989
ARAIN, Q N
[731] Auffenberg, Walter, Q. N. Arain, N. Khurshid 1991
ARAKELIAN, ASHOT
[2419] Danielyan, Felix D., Ashot Arakelian 1997
ARAKELYAN, MARINE S
[561] Arakelyan, Marine S., Felix D. Danielyan 2000
[557] Arakelyan, Marine S. 2001
[558] Arakelyan, Marine S. 2002
[566] Arakelyan, Marine S., A. Jenderedjan 2003
[2145] Chazaryan, L., L. Vartanyan, Marine S. Arakelyan 2003
[565] Arakelyan, Marine S., Felix D. Danielyan, V. Serobyan 2005
[6823] Parham, James Ford, Oğuz Türkozan, Bryan L. Stuart, Marine S. Arakelyan, Soheila Shafiei, J. Robert Macey, Theodore Johnstone Papenfuss 2006
[559] Arakelyan, Marine S. 2008
[562] Arakelyan, Marine S., Felix D. Danielyan 2008
[2420] Danielyan, Felix D., Marine S. Arakelyan, Ilona Stepanyan 2008
[560] Arakelyan, Marine S. 2009
[3320] Freitas, S., A. Perera, David James Harris, Marine S. Arakelyan, Felix D. Danielyan, Claudia Corti, Miguel Angel Carretero 2010
[563] Arakelyan, Marine S., Felix D. Danielyan, Claudia Corti, Roberto Sindaco, Alan Edward Leviton 2011
[564] Arakelyan, Marine S., Felix D. Danielyan, Claudia Corti, Roberto Sindaco, Alan Edward Leviton 2011
[3321] Freitas, S., A. Perera, David James Harris, Marine S. Arakelyan, Felix D. Danielyan, Claudia Corti, Çetin Ilgaz, Faraham Ahmadzadeh, Enrique Garcia-Muñoz, Miguel Angel Carretero 2011
ARAL, AYŞE
[2831] Düsen, Serdar, M. Cemal Oğuz, Diane P. Barton, Ayşe Aral, Sema Şulekoğlu, Yahya Tepe 2010
ARAMCO
[8917] USGS, ARAMCO 1963
ARANO, B
[4641] Joger, Ulrich, B. Arano 1987

[4060] Halliday, Tim R., B. Arano 1991
[1943] Buckley, D., B. Arano, P. Herrero, G. A. Llorente, M. Esteban 1994
[1942] Buckley, D., B. Arano, P. Herrero 1996

ARAÚJO, MIGUEL B
[4318] Holt, Ben G., Jean-Philippe Lessard, Michael K. Borregaard, Susanne A. Fritz, Miguel B. Araújo, Dimitar Dimitrov, Pierre-Henri Fabre, Catherine H. Graham, Gary R. Graves, Knud A. Jonsson, David Nogués-Bravo, Zhiheng Wang, Robert J. Whittaker, Jon Fjeldså, Carsten Rahbek 2013

ARBEL, A
[567] Arbel, A. 1969

ARBEL, AVRAHAM
[568] Arbel, Avraham 1984

ARBUTHNOT, ALEXANDER JOHN
[569] Arbuthnot, Alexander John 1886

ARCHELON SEA TURTLE PROTECTION SOCIETY OF GREECE (STPS)
[570] ARCHELON - Sea Turtle Protection Society of Greece (STPS) 1983

ARCHER, R
[8000] Sharland, P. R., R. Archer, D. M. Casey, R. B. Davies, S. H. Hall, A. P. Heward, A. D. Horbury, M. D. Simmons 2001

ARÉVALO, E
[3241] Forstner, M. R. J., S. K. Davis, E. Arévalo 1995

ARIAN, M
[2612] Dehbozorgi, M., M. Pourkermani, M. Arian, A. A. Matkan, H. Motamedi, A. Hosseiniasl 2010

ARIF, I A
[571] Arif, I. A. 1991

ARIKAN, HÜSEYIN
[572] Arikan, Hüseyin 1983
[6645] Özeti, Neclâ, İ. Ethem Çevik, Hüseyin Arikan 1987
[6649] Özeti, Neclâ, Īrfan Yilmaz, Hüseyin Arikan 1987
[573] Arikan, Hüseyin 1988
[574] Arikan, Hüseyin 1989
[6642] Özeti, Neclâ, Hüseyin Arikan 1989 [1986]
[575] Arikan, Hüseyin 1990
[588] Arikan, Hüseyin, Neclâ Özeti, Mehmet Öz 1990
[697] Atatür, Mehmet Kutsay, Hüseyin Arikan, Ahmet Mermer 1990
[6625] Öz, Mehmet, Hüseyin Arikan 1990
[576] Arikan, Hüseyin 1991
[586] Arikan, Hüseyin, Mehmet Öz 1992
[698] Atatür, Mehmet Kutsay, Hüseyin Arikan, Ahmet Mermer 1993
[587] Arikan, Hüseyin, Neclâ Özeti, İ. Ethem Çevik, Murat Tosunoğlu 1994
[589] Arikan, Hüseyin, Kurtuluş Olgun, İ. Ethem Çevik, Cemal Varol Tok 1998
[577] Arikan, Hüseyin, Mehmet Kutsay Atatür, İ. Ethem Çevik, Yusuf Kumlutaş 1999
[696] Atatür, Mehmet Kutsay, Hüseyin Arikan, İ. Ethem Çevik 2001
[578] Arikan, Hüseyin, Mehmet Kutsay Atatür, Murat Tosunoğlu 2003
[585] Arikan, Hüseyin, Yusuf Kumlutaş, Oğuz Türkozan, Çetin Ilgaz 2004
[583] Arikan, Hüseyin, Bayram Göçmen, Ahmet Mermer, Hasan Bahar 2005
[3671] Göçmen, Bayram, Huseyin Arikan, Ahmet Mermer, Kerim Çiçek 2006
[3672] Göçmen, Bayram, Hüseyin Arikan, Ahmet Mermer, B. Langerwerf, Hasan Bahar 2006
[3670] Göçmen, Bayram, Hüseyin Arikan, Kerim Çiçek, Mehmet Zülfü Yildiz 2007
[3684] Göçmen, Bayram, Göran Nilson, Mehmet Zülfü Yildiz, Hüseyin Arikan, Deníz Yalçinkaya, Bahadir Akman 2007
[582] Arikan, Hüseyin, Bayram Göçmen, Yusuf Kumlutaş, Nurşen Alpagut-Keskin, Çetin Ilgaz, Mehmet Zülfü Yildiz 2008
[581] Arikan, Hüseyin, Bayram Göçmen, Mehmet Kutsay Atatür, Yusuf Kumlutaş, Kerim Çiçek 2009
[584] Arikan, Hüseyin, Bayram Göçmen, Mehmet Zülfü Yildiz, Çetin Ilgaz, Yusuf Kumlutaş 2009
[579] Arikan, Hüseyin, Kerim Çiçek 2010
[4487] Ilgaz, Çetin, Hüseyin Arikan, Yusuf Kumlutaş, Aziz Avci 2010
[580] Arikan, Hüseyin, Kerim Çiçek 2011
[2712] Dinçaslan, Yunus Emre, Hüseyin Arikan, İsmail Hakki Uğurtaş, Konrad Mebert 2011
[3673] Göçmen, Bayram, Hüseyin Arikan, Deníz Talçinkaya 2011

ARILLO, ATTILIO
[590] Arillo, Attilio 1967
[591] Arillo, Attilio, Emilio M. Balletto, Silvio Spano' 1967

ARIPOV, T F
[7553] Salikhova, Z. T., R. A. Akhmedzhanov, T. F. Aripov, M. M. Rakhimov 1989

ARMBRUSTER, J G
[7911] Seeber, L., J. G. Armbruster 1979
[7912] Seeber, L., J. G. Armbruster, R. C. Quittmeyer 1981

ARMIDO, R
[8536] Tapponnier, Paul, G. Peltzer, R. Armido 1986

ARMITAGE, SIMON J
[1831] Bretzke, Knut, Simon J. Armitage, Adrian G. Parker, Helen Walkington, Hans-Peter Uerpmann 2013

ARNAL, VÉRONIQUE
[3151] Ferchaud, Anne-Laure, Sylvain Ursenbacher, Marc Cheylan, Luca Luiselli, Dusan Jelic, Bálint Halpern, Agnes Major, Tatiana Kotenko, Najme Keyan, Roozbeh Behrooz, Jelka Crnobrnja-Isailovic, Ljiljana Tomovic, Ioan Ghira, Yannis Ioannidis, Véronique Arnal, Claudine Montgelard 2012

ARNASON, U
[2772] Douglas, D. A., A. Janke, U. Arnason 2006
ARNETT, C
[9196] Warrell, David A., C. Arnett 1976
ARNOLD, CHRIS
[3849] Greer, Allen E., Chris Arnold, Edwin Nicholas Arnold 2000
ARNOLD, EDWIN NICHOLAS
[592] Arnold, Edwin Nicholas 1972
[593] Arnold, Edwin Nicholas 1973
[594] Arnold, Edwin Nicholas 1977
[624] Arnold, Edwin Nicholas, Michael D. Gallagher 1977
[627] Arnold, Edwin Nicholas, Alan Edward Leviton 1977
[623] Arnold, Edwin Nicholas, John A. Burton 1978
[595] Arnold, Edwin Nicholas 1980
[596] Arnold, Edwin Nicholas 1980
[597] Arnold, Edwin Nicholas 1981
[598] Arnold, Edwin Nicholas 1981
[599] Arnold, Edwin Nicholas 1982
[600] Arnold, Edwin Nicholas 1983
[601] Arnold, Edwin Nicholas 1984
[602] Arnold, Edwin Nicholas 1984
[603] Arnold, Edwin Nicholas 1984
[604] Arnold, Edwin Nicholas 1986
[605] Arnold, Edwin Nicholas 1986
[606] Arnold, Edwin Nicholas 1986
[607] Arnold, Edwin Nicholas 1986
[608] Arnold, Edwin Nicholas 1986
[609] Arnold, Edwin Nicholas 1986
[610] Arnold, Edwin Nicholas 1986
[611] Arnold, Edwin Nicholas 1988
[3445] Gallagher, Michael D., Edwin Nicholas Arnold 1988
[612] Arnold, Edwin Nicholas 1989
[613] Arnold, Edwin Nicholas 1990
[614] Arnold, Edwin Nicholas 1990
[615] Arnold, Edwin Nicholas 1992
[616] Arnold, Edwin Nicholas 1993
[617] Arnold, Edwin Nicholas 1993
[625] Arnold, Edwin Nicholas, Andrew S. Gardner 1994
[618] Arnold, Edwin Nicholas 1995
[626] Arnold, Edwin Nicholas, Benedetto Lanza, Marta Poggesi, Claudia Corti 1998
[4085] Harris, David James, Edwin Nicholas Arnold, R. H. Thomas 1998
[619] Arnold, Edwin Nicholas 1999
[4083] Harris, David James, Edwin Nicholas Arnold 1999
[2079] Carranza, Salvador, Edwin Nicholas Arnold, J. A. Mateo, L. F. López-Jurado 2000
[3849] Greer, Allen E., Chris Arnold, Edwin Nicholas Arnold 2000
[4084] Harris, David James, Edwin Nicholas Arnold 2001
[2078] Carranza, Salvador, Edwin Nicholas Arnold, J. A. Mateo, Philippe Geniez 2002
[620] Arnold, Edwin Nicholas 2004
[2075] Carranza, Salvador, Edwin Nicholas Arnold 2005
[2076] Carranza, Salvador, Edwin Nicholas Arnold 2006
[2080] Carranza, Salvador, Edwin Nicholas Arnold, J. M. Pleguezuelos 2006
[622] Arnold, Edwin Nicholas, Oscar J. Arribas, Salvador Carranza 2007
[621] Arnold, Edwin Nicholas 2009
[628] Arnold, Edwin Nicholas, Michael D. Robinson, Salvador Carranza 2009
[2077] Carranza, Salvador, Edwin Nicholas Arnold 2012
[6077] Metallinou, Margarita, Edwin Nicholas Arnold, Pierre-André Crochet, Philippe Geniez, José Carlos, Petros Lymberakis, Sherif M. Baha El-Din, Roberto Sindaco, Michael Robinson, Salvador Carranza 2012
ARNOLD, PAULA
[629] Arnold, Paula 1954
[630] Arnold, Paula 1954
[631] Arnold, Paula 1955
[632] Arnold, Paula 1956
ARNOLD, STEVEN J
[633] Arnold, Steven J. 1977
[5807] Marx, Hymen, George Bernard Rabb, Steven J. Arnold 1982
ARNTZEN, J W
[3032] Espregueira Themundo, G., B. Wielstra, J. W. Arntzen 2009
ARNTZEN, JAN WILLEM
[634] Arntzen, Jan Willem 1978
[635] Arntzen, Jan Willem 1980
[641] Arntzen, Jan Willem, Max [Marcus] Sparreboom 1987
[7129] Rafiński, J., Jan Willem Arntzen 1987
[8240] Sparreboom, Max [Marcus] , Jan Willem Arntzen 1987
[636] Arntzen, Jan Willem 1989
[642] Arntzen, Jan Willem, Max [Marcus] Sparreboom 1989
[9152] Wallis, G. P., Jan Willem Arntzen 1989
[5670] MacGregor, Herbert C., S. K. Sessions, Jan Willem Arntzen 1990
[6690] Oosterbroek, P., Jan Willem Arntzen 1992
[643] Arntzen, Jan Willem, G. P. Wallis 1994
[7899] Scribner, K. Y., Jan Willem Arntzen, T. Burke 1994
[637] Arntzen, Jan Willem 1995
[638] Arntzen, Jan Willem, Aaron Matthew Bauer 1996
[639] Arntzen, Jan Willem, Leo Jakovlevich Borkin 1997

[3706] Gollmann, G., J. Pialek, J. M. Szymura, Jan Willem Arntzen 1997
[6673] Olgun, Kurtuluş, Cemal Varol Tok, Jan Willem Arntzen, Oğuz Türkozan 1997
[8542] Tarkhnishvili [Tarknishvili] , David N., Jan Willem Arntzen, Roger S. Thorpe 1999
[9667] Zajc, I., Jan Willem Arntzen 1999
[640] Arntzen, Jan Willem, Kurtuluş Olgun 2000

ARNTZEN, PIM
[8241] Sparreboom, Max [Marcus] , Pim Arntzen 1987

ARONSON, JAMES
[1374] Blondel, Jacques, James Aronson 1999

ARORA, R B
[8217] Somani, P., R. B. Arora 1962

ARRIBAS, OSCAR J
[644] Arribas, Oscar J. 1997
[645] Arribas, Oscar J. 1998
[646] Arribas, Oscar J. 1999
[622] Arnold, Edwin Nicholas, Oscar J. Arribas, Salvador Carranza 2007

ARRONET, V N
[5255] Kupriyanova, Larissa A., V. N. Arronet 1969

ARSLAN, M
[647] Arslan, M., T. Saulat, S. A. Saeed, M. H. Qazi 1985

ARSLAN, MUHAMMAD
[92] Ahmad, Uzair, Saeed Tariq, Muhammad Shahab, Muhammad Arslan 1998

ARTHURTON, R S
[648] Arthurton, R. S., A. Farah, W. Ahmed 1982

ARTNER
[649] Artner 1996

ARVIDSON, RAYMOND E
[8325] Stem, Robert J., Kent C. Nielsen, Eric Best, Mohamed Sultan, Raymond E. Arvidson, Alfred Kroener 1990
[8439] Sultan, Mohamed, Kevin R. Chamberlain, Samuel A. Bowring, Raymond E. Arvidson 1990
[8438] Sultan, Mohamed, R. Becker, Raymond E. Arvidson, P. Shore, R. J. Stern, Z. El Alfy, E. A. Guinness 1992

ARYA, S N
[650] Arya, S. N. 1978

ASANA, J J
[651] Asana, J. J. 1931
[652] Asana, J. J., R. G. Khardi 1937

ASATRYAN, A M
[5957] Melkumian, L. S., A. M. Asatryan 1972

ASHE, JAMES S
[653] Ashe, James S., Hymen Marx 1988
[5804] Marx, Hymen, James S. Ashe, Larry E. Watrous 1988

ASHLOCK, PETER D
[5858] Mayr, Ernst, Peter D. Ashlock 1991

ASHOUR, M B
[2974] El-Gohary, M., M. B. Ashour 1975

ASIMAKOPOULOS, B
[654] Asimakopoulos, B. 1997

ASLAN, AZIZ
[3018] Erdoğan, Ali, Mehmet Öz, Yakup Kaska, Serdar Düsen, Aziz Aslan, Mustafa Yavuz, Mehmet Rizvan Tunç, Hakan Sert 2001

ASLANYAN, A
[2421] Danielyan, Felix D., A. Aslanyan 2003

ASPINALL, S
[9586] Wranik, Wolfgang, O. S. Al-Saghier, S. Aspinall, R. F. Porter, Herbert Rösler 2004

ASPINALL, SIMON
[655] Aspinall, Simon, Colin Richardson, Peter Hellyer 1995

ASSADIAN, SOMAYEH
[7586] Sarifi, Mozafar, Somayeh Assadian 2004
[7999] Sharifi, Mozafar, Somayeh Assadian 2004

AST, JENNIFER C
[656] Ast, Jennifer C. 1997
[2285] Conrad, Jack L., Jennifer C. Ast, Shaena Montanari, Mark A. Norell 2010

ASTAPOV, V P
[5198] Kryukov, V. I., V. T. Rzhepakovsky, V. P. Astapov 1985

ASUDEH, I
[6507] Niazi, M., I. Asudeh, G. Ballard, J. A. Jackson, G. King, D. P. McKenzie 1978

ASWAD, K J
[186] Ali, S. A., S. Buckman, K. J. Aswad, B. G. Jones, S. A. Ismail, A. P. Nutman 2012

ATAEI, SAEEDEH
[94] Ahmadzadeh, Faraham, Miguel Angel Carretero, Konrad Mebert, Afshin Faghiri, Saeedeh Ataei, Samaneh Hamidi, Wolfgang Böhme 2011
[102] Ahmadzadeh, Faraham, Konrad Mebert, Saeedeh Ataei, Elham Rezazadeh, Leili Allah Gholi, Wolfgang Böhme 2011

ATAEV, CHARY ATAEVICH
[657] Ataev, Chary Ataevich 1966
[673] Ataev, Chary Ataevich, Oleg Pavlovich Bogdanov, Sakhat Muradovich Shammakov 1968
[658] Ataev, Chary Ataevich 1969
[659] Ataev, Chary Ataevich 1970
[7986] Shammakov, Sakhat Muradovich, Chary Ataevich Ataev 1971
[7989] Shammakov, Sakhat Muradovich, Chary Ataevich Ataev, Z. Ya Kamalova 1973
[660] Ataev, Chary Ataevich 1974
[661] Ataev, Chary Ataevich 1974
[662] Ataev, Chary Ataevich 1975
[663] Ataev, Chary Ataevich 1976
[664] Ataev, Chary Ataevich 1977
[674] Ataev, Chary Ataevich, Yu K. Gorelov, Sakhat Muradovich Shammakov 1978
[319] Ananjeva, Natalia Borisovna, Chary Ataevich

Ataev 1984
[665] Ataev, Chary Ataevich 1985
[7492] Rustamov, Anver Kejusevich, Chary Ataevich Ataev, Ovez S. Sopyev, A. N. Makarov 1985
[451] Annaev, J., Sakhat Muradovich Shammakov, Chary Ataevich Ataev 1986
[677] Ataev, Chary Ataevich, A. Saparova 1986
[666] Ataev, Chary Ataevich 1987
[667] Ataev, Chary Ataevich 1987
[7987] Shammakov, Sakhat Muradovich, Chary Ataevich Ataev 1987
[7988] Shammakov, Sakhat Muradovich, Chary Ataevich Ataev 1987
[668] Ataev, Chary Ataevich 1988
[678] Ataev, Chary Ataevich, Sakhat Muradovich Shammakov 1988
[679] Ataev, Chary Ataevich, Sakhat Muradovich Shammakov 1990
[2205] Chkhikvadze, Viacheslav Mikhailovich, N. G. Amiranashvili, Chary Ataevich Ataev 1990
[675] Ataev, Chary Ataevich, Yuri D. Homustenko, Sakhat Muradovich Shammakov 1991
[686] Ataev, Chary Ataevich, Boris Sakoevich Tuniyev, Sakhat Muradovich Shammakov 1991
[8840] Tuniyev, Boris Sakoevich, Chary Ataevich Ataev, Sakhat Muradovich Shammakov 1991
[669] Ataev, Chary Ataevich 1993
[7990] Shammakov, Sakhat Muradovich, Chary Ataevich Ataev, Eldar A. Rustamov 1993
[670] Ataev, Chary Ataevich 1994
[676] Ataev, Chary Ataevich, Anver Kejusevich Rustamov, Sakhat Muradovich Shammakov 1994
[680] Ataev, Chary Ataevich, Sakhat Muradovich Shammakov 1994
[681] Ataev, Chary Ataevich, Sakhat Muradovich Shammakov 1994
[682] Ataev, Chary Ataevich, Sakhat Muradovich Shammakov 1994
[687] Ataev, Chary Ataevich, Boris Sakoevich Tuniyev, Sakhat Muradovich Shammakov 1994
[671] Ataev, Chary Ataevich 1995
[683] Ataev, Chary Ataevich, Sakhat Muradovich Shammakov 1995
[672] Ataev, Chary Ataevich 1997
[684] Ataev, Chary Ataevich, Sakhat Muradovich Shammakov 1997
[8841] Tuniyev, Boris Sakoevich, Chary Ataevich Ataev, Sakhat Muradovich Shammakov 1997
[685] Ataev, Chary Ataevich, Sakhat Muradovich Shammakov 1998
[8842] Tuniyev, Boris Sakoevich, Chary Ataevich Ataev, Sakhat Muradovich Shammakov 1998

ATALAY, I
[688] Atalay, I. 1994

ATALLAH, S
[689] Atallah, S. 1977

ATAMURADOV, KHABIBULLA I
[690] Atamuradov, Khabibulla I. 1994
[3161] Fet, Victor, Khabibulla I. Atamuradov 1994

ATATÜR, A
[1047] Başoğlu, Muhtar, İbrahim Baran, A. Atatür 1979

ATATÜR, MEHMET KUTSAY
[691] Atatür, Mehmet Kutsay 1974
[1037] Başoğlu, Muhtar, Mehmet Kutsay Atatür 1974
[1038] Başoğlu, Muhtar, Mehmet Kutsay Atatür 1975
[1039] Başoğlu, Muhtar, Mehmet Kutsay Atatür 1975
[1040] Başoğlu, Muhtar, Mehmet Kutsay Atatür 1975
[692] Atatür, Mehmet Kutsay 1979
[934] Baran, İbrahim, Mehmet Kutsay Atatür 1980
[6643] Özeti, Neclâ, Mehmet Kutsay Atatür 1981 [1979]
[699] Atatür, Mehmet Kutsay, Abidin Budak 1982
[6644] Özeti, Neclâ, Mehmet Kutsay Atatür 1984 [1982-1983]
[701] Atatür, Mehmet Kutsay, Semih Üçüncü 1986
[702] Atatür, Mehmet Kutsay, Īrfan Yilmaz 1986
[935] Baran, İbrahim, Mehmet Kutsay Atatür 1986
[936] Baran, İbrahim, Mehmet Kutsay Atatür 1986
[697] Atatür, Mehmet Kutsay, Hüseyin Arikan, Ahmet Mermer 1990
[693] Atatür, Mehmet Kutsay 1991
[942] Baran, İbrahim, Salih Hakan Durmuş, Mehmet Kutsay Atatür 1991
[694] Atatür, Mehmet Kutsay 1992
[698] Atatür, Mehmet Kutsay, Hüseyin Arikan, Ahmet Mermer 1993
[8859] Turgay, Ferai, Mehmet Kutsay Atatür 1994
[695] Atatür, Mehmet Kutsay 1995
[8565] Taşkavak, Ertan, Mehmet Kutsay Atatür 1996
[8692] Tok, Cemal Varol, Mehmet Kutsay Atatür, Ertan Taşkavak 1997
[937] Baran, İbrahim, Mehmet Kutsay Atatür 1998
[938] Baran, İbrahim, Mehmet Kutsay Atatür 1998
[939] Baran, İbrahim, Mehmet Kutsay Atatür 1998
[8566] Taşkavak, Ertan, Mehmet Kutsay Atatur 1998
[8567] Taşkavak, Ertan, Ralf H. Boulon Jr., Mehmet Kutsay Atatür 1998
[577] Arikan, Hüseyin, Mehmet Kutsay Atatür, İ. Ethem Çevik, Yusuf Kumlutaş 1999
[8691] Tok, Cemal Varol, Mehmet Kutsay Atatür, Dinçer Ayaz 2000
[696] Atatür, Mehmet Kutsay, Hüseyin Arikan, İ. Ethem Çevik 2001
[700] Atatür, Mehmet Kutsay, Bayram Göçmen 2001
[8737] Tosunoğlu, Murat, Bayram Göçmen, Mehmet Kutsay Atatür, İ. Ethem Çevik 2001
[578] Arikan, Hüseyin, Mehmet Kutsay Atatür, Murat Tosunoğlu 2003
[581] Arikan, Hüseyin, Bayram Göçmen, Mehmet Kutsay Atatür, Yusuf Kumlutaş, Kerim Çiçek 2009
[3674] Göçmen, Bayram, Mehmet Kutsay Atatür,

Abidin Budak, Hasan Bahar, Mehmet Zülfü Yildiz, Nurşen Alpagut 2009
[3676] Göçmen, Bayram, Kerim Çiçek, Mehmet Zülfü Yildiz, Mehmet Kutsay Atatür, Yunus Emre Dinçaslan, Konrad Mebert 2011
ATAUR-RAHIM, MOHAMMED
[703] Ataur-Rahim, Mohammed 1982
[704] Ataur-Rahim, Mohammed 1986
ATAYEVA, A A
[705] Atayeva, A. A. 1980
[706] Atayeva, A. A. 1986
ATHERR, R
[707] Atherr, R. 1992
ATTAR, S
[708] Attar, S., R. E. Nassif 1953
ATTIA, Y S
[4316] Holmes, R. B., A. M. Murray, Y. S. Attia, E. L. Simons, P. Chatrath 2010
ATTUM, OMAR
[709] Attum, Omar 1997
[710] Attum, Omar, Ryan L. Earley, Mark K. Bayless, Perri Eason 2000
[813] Baha El-Din, Sherif M., Omar Attum 2000
[814] Baha El-Din, Sherif M., Omar Attum, Mindy Baha El-Din 2003
[711] Attum, Omar, Mohamad M. Esawy, Wissam E. Farag, Ahmad E. Gad, Sherif M. Baha El-Din, Bruce Kingsbury 2007
AUDISIO, PAOLO A
[9025] Vigna Taglianti, Augusto, Paolo A. Audisio, C. Belfiore, Maurizio Biondi, Marco A. Bologna, Giuseppe M. Carpaneto, Alessio De Biase, S. De Felici, Emanuele Piattella, T. Racheli, Marzio Zapparoli, S. Zoia 1993
[9026] Vigna Taglianti, Augusto, Paolo A. Audisio, Maurizio Biondi, Marco A. Bologna, Giuseppe M. Carpaneto, Alessio De Biase, Simone Fattorini, Emanuele Piattella, Roberto Sindaco, Alberto Venchi, Marzio Zapparoli 1999
AUDLEY-CHARLES, M G
[712] Audley-Charles, M. G., Anthony Hallam 1988
[713] Audley-Charles, M. G., Anthony Hallam 1988
AUDOUIN, JEAN VICTOR
[714] Audouin, Jean Victor 1827
[715] Audouin, Jean Victor 1829
AUER, MARKUS
[716] Auer, Markus 2002
[3368] Fritz, Uwe, Daniela Guicking, Haji Gholi Kami, Markus Auer, Dinçer Ayaz, A. Bakiev, A. Celani, A. C. Rivera, Georg Džukić, S. Fahd, P. Havaš, Ulrich Joger, V. F. Khabibullin, Lyudmila F. Mazanaeva, Pavel Široký, S. Tripepi, Michael Wink 2007
[3370] Fritz, Uwe, Anna K. Hundsdörfer, Pavel Široký, Markus Auer, Haji Gholi Kami, Jan Lehmann, Lyudmila F. Mazanaeva, Oğuz Türkozan, Michael Wink 2007
[717] Auer, Markus, Susann Richter, Ali Khami 2008
AUFFENBERG, KURT
[718] Auffenberg, Kurt 1997
[719] Auffenberg, Kurt, Kenneth L. Krysko, Walter Auffenberg 2004
[3850] Greer, Allen E., Kurt Auffenberg, Walter Auffenberg 2004
[5197] Krysko, Kenneth L., Hafizur Rehman, Kurt Auffenberg 2007
AUFFENBERG, T
[732] Auffenberg, Walter, T. Auffenberg 1990
AUFFENBERG, WALTER
[720] Auffenberg, Walter 1974
[721] Auffenberg, Walter 1979
[722] Auffenberg, Walter 1980
[723] Auffenberg, Walter 1981
[724] Auffenberg, Walter 1983
[725] Auffenberg, Walter 1983
[733] Auffenberg, Walter, I. M. Ipe 1983
[726] Auffenberg, Walter 1984 [1983]
[727] Auffenberg, Walter 1986
[728] Auffenberg, Walter 1988
[6921] Perveen, Zahida, Fehmida Iffat, Walter Auffenberg 1988
[729] Auffenberg, Walter 1989
[735] Auffenberg, Walter, Hafizur Rahman, Fehmida Iffat, Zahida Perveen 1989
[732] Auffenberg, Walter, T. Auffenberg 1990
[740] Auffenberg, Walter, Hafizur Rehman, Fehmida Iffat, Zahida Perveen 1990
[731] Auffenberg, Walter, Q. N. Arain, N. Khurshid 1991
[734] Auffenberg, Walter, Naeem Ahmed Khan 1991
[736] Auffenberg, Walter, Hafizur Rehman 1991
[737] Auffenberg, Walter, Hafizur Rehman 1993
[730] Auffenberg, Walter 1994
[738] Auffenberg, Walter, Hafizur Rehman 1995
[739] Auffenberg, Walter, Hafizur Rehman 1997
[719] Auffenberg, Kurt, Kenneth L. Krysko, Walter Auffenberg 2004
[3850] Greer, Allen E., Kurt Auffenberg, Walter Auffenberg 2004
AUGE, M
[741] Auge, M. 1990
[742] Auge, M. 1990
[743] Auge, M., R. Smith 1997
AULT, CHARLES R
[1838] Briggs, Jeffrey L., Charles R. Ault 1985
AUREGGI, MONICA
[3586] Gerosa, Guido, Sedat V. Yerli, Monica Aureggi 1995
[3587] Gerosa, Guido, Sedat V. Yerli, Monica Aureggi, C. Conti 1997
[3582] Gerosa, Guido, Monica Aureggi, Paolo Casale, Sedat V. Yerli 1998

[3583] Gerosa, Guido, Monica Aureggi, Sedat V. Yerli 1998
[744] Aureggi, Monica, Guido Gerosa, Sedat V. Yerli 1999
[745] Aureggi, Monica, Guido Gerosa, Sedat V. Yerli 2000
AUSTIN, J
[746] Austin, J., S. Leroy, M. O. Beslier, E. d'Acremont, P. Razin, et al. 2010
AUTIN, JULIA
[A-3] Brune, Sascha, Julia Autin 2013
AUTUMN, KELLAR
[749] Autumn, Kellar, B. Han 1989
[750] Autumn, Kellar, Randi Beth Weinstein, R. J. Full 1994
[747] Autumn, Kellar 1995
[748] Autumn, Kellar, Dale F. DeNardo 1995
[7919] Seligmann, Hervé, Steven Clement Anderson, Kellar Autumn, Amos Bouskila, Rachel Saf, Boris Sakoevich Tuniyev, Yehudah Leopold Werner 2007
AUYBOVA, N S
[9653] Yukelson, L. Ya, N. S. Auybova, S. M. Leigerman, N. Sultanalieva 1989
AVALIANI, ANNA
[8538] Tarkhnishvili, David N., Alexander Gavashelishvili, Anna Avaliani, Marine Murtskhvaladze, Levan Mumladze 2010
AVCI, A
[8850] Tuniyev, S. B., A. Avci, Boris Sakoevich Tuniyev, Aram L. Agasian, L. A. Agasian 2012
AVCI, AZIZ
[5240] Kumlutaş, Yusuf, Ertan Taşkavak, İbrahim Baran, Çetin Ilgaz, Aziz Avci 2002
[956] Baran, İbrahim, Yusuf Kumlutaş, Çetin Ilgaz, Oğuz Türkozan, Aziz Avci 2003
[756] Avci, Aziz, Nazan Taşkin Üzüm, Kurtuluş Olgun 2004
[957] Baran, İbrahim, Yusuf Kumlutaş, Çetin Ilgaz, Oğuz Türkozan, Aziz Avci 2004
[959] Baran, İbrahim, Yusuf Kumlutaş, Benedetto Lanza, Roberto Sindaco, Çetin Ilgaz, Aziz Avci, Pierangelo Crucitti 2005
[966] Baran, İbrahim, Cemal Varol Tok, Kurtuluş Olgun, Fatma Iret, Aziz Avci 2005
[4489] Ilgaz, Çetin, İbrahim Baran, Aziz Avci, Yusuf Kumlutaş 2005
[6674] Olgun, Kurtuluş, Nazan Taşkin Üzüm, Aziz Avci, Claude Miaud 2005
[954] Baran, İbrahim, Yusuf Kumlutaş, Aziz Avci, Çetin Ilgaz 2006
[4490] Ilgaz, Çetin, İbrahim Baran, Aziz Avci, Kurtuluş Olgun, Yusuf Kumlutaş 2006 [2005]
[4492] Ilgaz, Çetin, İbrahim Baran, Yusuf Kumlutaş, Aziz Avci 2006 [2005]
[753] Avci, Aziz, Çetin Ilgaz, Yusuf Kumlutaş, Kurtuluş Olgun, İbrahim Baran 2007
[4488] Ilgaz, Çetin, Aziz Avci, Yusuf Kumlutaş, İbrahim Baran, Adem Özdemir 2007
[6665] Olgun, Kurtuluş, Aziz Avci, Çetin Ilgaz, Nazan Taşkin Üzüm, Can Yilmaz 2007
[751] Avci, Aziz, Yunus Emre Dinçaslan, Çetin Ilgaz, Nazan Taşkin Üzüm 2008
[8872] Üzüm, Nazan Taşkin, Aziz Avci, Çetin Ilgaz, Kurtuluş Olgun 2008
[755] Avci, Aziz, Nazan Taşkin Üzüm, Çetin Ilgaz, Kurtuluş Olgun 2009
[6632] Özdemir, Nurhayat, Nazan Taşkin Üzüm, Aziz Avci, Kurtuluş Olgun 2009
[752] Avci, Aziz, Çetin Ilgaz, Şağdan Başkaya, İbrahim Baran, Yusuf Kumlutaş 2010
[4487] Ilgaz, Çetin, Hüseyin Arikan, Yusuf Kumlutaş, Aziz Avci 2010
[754] Avci, Aziz, Kurtuluş Olgun 2011
[2872] Durmuş, Salih Hakan, Yusuf Kumlutaş, Adem Özdemir, Aziz Avci, Çetin Ilgaz 2011
[8587] Tayhan, Yahya, Yunus Emre Dinçaslyan, Aziz Avci, Cemal Varol Tok 2011
[8725] Torki, Farhang, Faraham Ahmadzadeh, Çetin Ilgaz, Aziz Avci, Yusuf Kumlutaş 2011
[4724] Kapli, Paschalia, Dimitra Botoni, Çetin Ilgaz, Yusuf Kumlutaş, Aziz Avci, Nasrullah Rastegar-Pouyani, Behzad Fathinia, Petros Lymberakis, Faraham Ahmadzadeh, Nikos Poulakakis 2013
[7058] Poulakakis, Nikos, Paschalia Kapli, Afroditi Kardamaki, Eirini Skourtanioti, Bayram Göcmen, Çetin Ilgaz, Yusuf Kumlutaş, Aziz Avci, Petros Lymberakis 2013
AVERIANOV, ALEXANDER O
[759] Averianov, Alexander O., Igor G. Danilov 1996
[2424] Danilov, Igor G., Alexander O. Averianov 1997
[757] Averianov, Alexander O. 1998 (1997)
[760] Averianov, Alexander O., Igor G. Danilov 1998 [1997]
[2425] Danilov, Igor G., Alexander O. Averianov 1999
[758] Averianov, Alexander O. 2002
AVERY, PETER
[761] Avery, Peter, Gavin Hambly, Charles Melville 1991
AVERY, ROGER ANTHONY
[762] Avery, Roger Anthony 1982
[763] Avery, Roger Anthony 1993
AVGAN, B
[764] Avgan, B., G. Eken 1999
AVISE, J C
[1784] Bowen, B. W., A. B. Meylan, J. P. Ross, Colin J. Limpus, G. H. Balazs, J. C. Avise 1992
[1779] Bowen, B. W., J. C. Avise, J. I. Richardson, A. B. Meylan, D. Margaritoulis, S. R. Hopkins-Murphy 1993
[1785] Bowen, B. W., W. S. Nelson, J. C. Avise 1993
[1781] Bowen, B. W., N. Kamezaki, Colin J. Limpus, G. R. Hughes, A. B. Meylan, J. C. Avise 1994

AVISE, JOHN C
[765] Avise, John C. 1994
AVITAL, EYTAN
[9396] Werner, Yehudah Leopold, Eytan Avital 1980
[766] Avital, Eytan 1981
AVNI, YOAV
[767] Avni, Yoav, Amit Segev, Hanan Ginat 2012
AWAD, EZZAT R
[5298] Labib, Ramzy S., Megda H. Azab, Ezzat R. Awad, Nagi W. Farag 1979
[5297] Labib, Ramzy S., Ezzat R. Awad, Nagi W. Farag 1981
AWADH, M H
[768] Awadh, M. H., I. F. Spellerberg 1989
AXELROD, DANIEL I
[769] Axelrod, Daniel I. 1960
AXEN, GARY
[3961] Guest, Bernard, Alice Guest, Gary Axen 2007
AXEN, GARY J
[770] Axen, Gary J., Patrick S. Lam, Marty Grove, Daniel F. Stockli, Jamshid Hassanzadeh 2001
AXMEDOV, SAXIB
[5223] Kukushkin, Oleg, Tavakkul Iskenderov, Saxib Axmedov, Sabina Bunyatova, Oleksandr Zimenko 2012
AYALON, AVNER
[8935] Vaks, Anton, Miryam Bar-Matthews, Avner Ayalon, Alan Matthews, Ludwik Halicz, Amos Frumkin 2007
[3015] Enzel, Yehouda, Rivka Amit, Tamir Grodek, Avner Ayalon, Judith Lekach, Naomi Porat, Paul Bierman, Joel D. Blum, Yigal Erel 2011
[771] Ayalon, Avner, Miryam Bar-Matthews, Amos Frumkin, Alan Matthews 2013
AYAZ, DINÇER
[1952] Budak, Abidin, Cemal Varol Tok, Dinçer Ayaz 2000
[8691] Tok, Cemal Varol, Mehmet Kutsay Atatür, Dinçer Ayaz 2000
[6324] Mülayim, A., Cemal Varol Tok, Dinçer Ayaz 2001
[3687] Göçmen, Bayram, Murat Tosunoğlu, Dinçer Ayaz 2002
[8693] Tok, Cemal Varol, Durmuş Cihan, Dinçer Ayaz 2002
[772] Ayaz, Dinçer 2003
[8821] Türkozan, Oğuz, Dinçer Ayaz, Cemal Varol Tok, D. Cihan 2003
[8735] Tosunoğlu, Murat, Dinçer Ayaz, Cemal Varol Tok, Başaran Dülger 2004
[2222] Çiçek, Kerim, Cemal Varol Tok, Ahmet Mermer, Murat Tosunoğlu, Dinçer Ayaz 2007
[3368] Fritz, Uwe, Daniela Guicking, Haji Gholi Kami, Markus Auer, Dinçer Ayaz, A. Bakiev, A. Celani, A. C. Rivera, Georg Džukić, S. Fahd, P. Havaš, Ulrich Joger, V. F. Khabibullin, Lyudmila F. Mazanaeva, Pavel Široký, S. Tripepi, Michael Wink 2007
[8696] Tok, Cemal Varol, Murat Tosunoğlu, Dinçer Ayaz, Kerim Çiçek, Çiğdem Gül 2009
[773] Ayaz, Dinçer, Kerim Çiçek 2011
[774] Ayaz, Dinçer, Kerim Çiçek 2011
[2218] Çiçek, Kerim, Meltem Kumas, Dinçer Ayaz, Ahmet Mermer, S. Deníz Engin 2011
[2221] Çiçek, Kerim, Yahya Tayhan, Sibel Hayretdağ, Dinçer Ayaz, Cemal Varol Tok 2011
AYAZLI, İ ERCUMENT
[8579] Tatar, Orhan, Fatih Poyraz, Halil Gürsoy, Ziyadin Cakir, Semih Ergintav, Zafer Akpinar, Fikret Koçbulut, Fikret Sezen, Tarik Türk, Kermal Ö. Hastaoğlu, Ali Polat, B. Levent Mesci, Önder Gürsoy, İ. Ercüment Ayazli, Rahsan Çakmak, Alpay Belgen, Hakan Yavasoğlu 2012
AYOBE, M H
[6225] Mohamed, Ahmed Hassan, A. Kamel, M. H. Ayobe 1968
AYSEL, V
[2224] Çinar, M. E., M. Bilecenoğlu, B. Öztürk, T. Katağan, V. Aysel 2005
AYTAÇ, Z
[9061] Vural, M., T. Ekim, H. Duman, Z. Aytaç, N. Adigüzel 1999
AYVAZIAN, N M
[775] Ayvazian, N. M., A. E. Zakharian, M. E. Ovakimian 2003
AYYAD, M A
[776] Ayyad, M. A., S. I. Ghabbour 1977
AYYILDIZ, TURHAN
[8598] Tekin, Eroğan, Baki Varol, Turhan Ayyildiz 2010
AZAB, MEGDA [also as MAGDA] H
[5298] Labib, Ramzy S., Megda H. Azab, Ezzat R. Awad, Nagi W. Farag 1979
[5299] Labib, Ramzy S., Magda H. Azab, Nagi W. Farag 1981
AZAD, N
[2337] Crews, David, Patricia Coomber, R. Baldwin, N. Azad, Francisco Gonzalez-Lima 1996
AZZAROLI, A
[777] Azzaroli, A. 1974
[778] Azzaroli, A., G. Guazzone 1980
BABAEV, AGADZHAN G
[779] Babaev, Agadzhan G. 1994
BABIKER, E M
[5691] Mahmoud, Z. N., A. I. Abdel Halim, E. M. Babiker 1997
BABOCSAY, GERGELY
[780] Babocsay, Gergely 2001
[781] Babocsay, Gergely 2003
[782] Babocsay, Gergely 2004
[9397] Werner, Yehudah Leopold, Gergely Babocsay, Hilla Carmely, Mindy Thuna 2006

BABY, T G
[783] Baby, T. G., S. R. R. Reddy 1977
BACHMANN, KONRAD
[784] Bachmann, Konrad, Armin Konrad, E. Oeldorf, Helmut Hemmer 1978
[4159] Hemmer, Helmut, Armin Konrad, Konrad Bachmann 1980
[5109] Konrad, Armin, Konrad Bachmann, Helmut Hemmer 1980
BACKER, H-O
[785] Backer, H.-O. 1991
BADAEVA, T N
[5794] Martirosyan, I. A., T. N. Badaeva, D. N. Malysheva, V. I. Korchagin, V. G. Petrosyan, Felix D. Danielyan, Ilya Sergeevich Darevsky, O. N. Tokarskaya 2003
BADGLEY, C
[786] Badgley, C., A. K. Behrensmeyer 1980
BADIR, N
[787] Badir, N. 1959
[792] Badir, N., M. F. Hussein 1965
[793] Badir, N., M. F. Hussein 1965
[788] Badir, N. 1967
[789] Badir, N. 1967
[790] Badir, N. 1968
[791] Badir, N. 1968
BAHA EL-DIN, MINDY
[814] Baha El-Din, Sherif M., Omar Attum, Mindy Baha El-Din 2003
BAHA EL-DIN, SHERIF M
[794] Baha El-Din, Sherif M. 1980
[795] Baha El-Din, Sherif M. 1992
[815] Baha El-Din, Sherif M., Walama Salama 1992
[796] Baha El-Din, Sherif M. 1994
[797] Baha El-Din, Sherif M. 1995
[798] Baha El-Din, Sherif M. 1996
[799] Baha El-Din, Sherif M. 1996
[800] Baha El-Din, Sherif M. 1996
[801] Baha El-Din, Sherif M. 1998
[802] Baha El-Din, Sherif M. 1999
[803] Baha El-Din, Sherif M. 1999
[6280] Moravec, Jiří, Sherif M. Baha El-Din, Hervé Seligmann, Naomi Sivan, Yehudah Leopold Werner 1999
[804] Baha El Din, Sherif M. 2000
[813] Baha El-Din, Sherif M., Omar Attum 2000
[805] Baha El-Din, Sherif M. 2001
[806] Baha El-Din, Sherif M. 2003
[814] Baha El-Din, Sherif M., Omar Attum, Mindy Baha El-Din 2003
[807] Baha El-Din, Sherif M. 2005
[808] Baha El-Din, Sherif M. 2006
[809] Baha El-Din, Sherif M. 2006
[810] Baha El-Din, Sherif M. 2006
[711] Attum, Omar, Mohamad M. Esawy, Wissam E. Farag, Ahmad E. Gad, Sherif M. Baha El-Din, Bruce Kingsbury 2007
[811] Baha El-Din, Sherif M. 2007
[5454] Leaché, Adam D., Rebecca A. Chong, Theodore Johnstone Papenfuss, Philipp Wagner, Wolfgang Böhme, Andreas Schmitz, Mark-Oliver Rödel, Matthew LeBreton, Ivan Ineich, Laurent Chirio, Aaron Matthew Bauer, Edem A. Eniang, Sherif M. Baha El-Din 2009 [2007]
[812] Baha El-Din, Sherif M. 2011
[6077] Metallinou, Margarita, Edwin Nicholas Arnold, Pierre-André Crochet, Philippe Geniez, José Carlos, Petros Lymberakis, Sherif M. Baha El-Din, Roberto Sindaco, Michael Robinson, Salvador Carranza 2012
BAHAR, HASAN
[583] Arikan, Hüseyin, Bayram Göçmen, Ahmet Mermer, Hasan Bahar 2005
[3672] Göçmen, Bayram, Hüseyin Arikan, Ahmet Mermer, B. Langerwerf, Hasan Bahar 2006
[3674] Göçmen, Bayram, Mehmet Kutsay Atatür, Abidin Budak, Hasan Bahar, Mehmet Zülfü Yildiz, Nurşen Alpagut 2009
BAHL, ANDREAS
[5203] Kuch, Ulrich, M. Markus Pfenniger, Andreas Bahl 1999
BAHL, K N
[816] Bahl, K. N. 1937
BAHRAMI, A M
[3124] Fathinia, Behzad, Nasrullah Rastegar-Pouyani, M. Sampour, A. M. Bahrami, G. Jaafari 2009
BAI, XIONG SHAO
[4268] Hirn, Alfred, Jean-Claude Lepine, Georges Jobert, Martine Sapin, Gérard Wittlinger, Xu Zhong Xin, Gao Em Yuan, Wang Xiang Jing, Teng Ji Wen, Xiong Shao Bai, M. R. Pandey, J. M. Tater 1984
BAIC, D
[3466] Gans, Carl, D. Baic 1974
BAIER, FELIZ
[817] Baier, Feliz, David J. Sparrow, Hans-Jörg Wiedl 2009
[818] Baier, Feliz, Hans-Jörg Wiedl 2010
BAIERLE, H U
[819] Baierle, H. U., Wolfgang Frey, Helmut Kessler, Thomas Kordges, H. Kürschner, C. J. Schäfer, J. Szijj 1985
BAIG, KHALID JAVED
[836] Baig, Khalid Javed, M. Rafique 1986
[820] Baig, Khalid Javed 1988
[821] Baig, Khalid Javed 1988
[4949] Khan, Muhammad Sharif, Khalid Javed Baig 1988
[822] Baig, Khalid Javed 1989
[823] Baig, Khalid Javed 1990
[829] Baig, Khalid Javed, Wolfgang Böhme 1991
[830] Baig, Khalid Javed, Wolfgang Böhme 1991
[824] Baig, Khalid Javed 1992
[4950] Khan, Muhammad Sharif, Khalid Javed Baig

1992
[831] Baig, Khalid Javed, Wolfgang Böhme 1995
[832] Baig, Khalid Javed, Wolfgang Böhme 1996
[825] Baig, Khalid Javed 1997
[833] Baig, Khalid Javed, Wolfgang Böhme 1997
[826] Baig, Khalid Javed 1998
[827] Baig, Khalid Javed 1998
[834] Baig, Khalid Javed, L. Gvoždik 1998
[828] Baig, Khalid Javed 1999
[835] Baig, Khalid Javed, Rafaqat Masroor 2008
[837] Baig, Khalid Javed, Philipp Wagner, Natalia Borisovna Ananjeva, Wolfgang Böhme 2012

BAILEY, R G
[838] Bailey, R. G. 1998

BAILON, S
[839] Bailon, S. 1999

BAIN, O
[840] Bain, O., G. Petit, I. Paperna, S. Finkelman, M. Killick-Kendrick 1992
[841] Bain, O., S. Wanji, G. Petit, I. Paperna, S. Finkelman 1993

BAIN, RAOUL H
[3381] Frost, Darrel Richmond, Taran Grant, Julián Faivovich, Raoul H. Bain, Alexander Haas, Célio F. B. Haddad, Rafael O. de Sá, Alan Channing, Mark Wilkinson, Stephen C. Donnellan, Christopher J. Raxworthy, Jonathan A. Campbell, Boris L. Blotto, Paul Moler, Robert Clifton Drewes, Ronald A. Nussbaum, John D. Lynch, David M. Green, Ward C. Wheeler 2006

BAIRD, TROY A
[3246] Fox, Stanley Forrest, J. Kelly McCoy, Troy A. Baird 2003

BAKER, J
[842] Baker, J. 1988
[2559] Davison, Ian, M. Al-Kadasi, S. Al-Khirbash, A. K. Al-Subbary, J. Baker, et al. 1994

BAKER, JOHN R
[4414] Hughes, R. Chester, John R. Baker, C. Benton Dawson 1941
[4415] Hughes, R. Chester, John R. Baker, C. Benton Dawson 1941

BAKER, MOHAMMAD ABU [see also ABU BAKER, M]
[845] Baker, Mohammad Abu, Lina Rifai, Ulrich Joger, Zoltán Tamás Nagy, Michael Wink, Zuhair S. Amr 2002
[843] Baker, Mohammad Abu, Mayas Qarqaz, Lina Rifai, Nashat Hamidan, Khaldoun Al Omari, David Modrý, Zuhair S. Amr 2004
[844] Baker, Mohammad Abu, Mayas Qarqaz, Lina Rifai, Nashat Hamidan, Khaldoun Al Omari, David Modrý, Zuhair S. Amr 2004
[2405] Damhoureyeh, S. A., M. A. Qarqaz, Mohammad Abu Baker, N. Himdan, E. Eid, Zuhair S. Amr 2009
[301] Amr, Zuhair S., Konrad Mebert, Nashat Hamidan, Mohammad Abu Baker, Ahmad M. Disi 2011

BAKHEIT, CHARLES S
[5690] Mahmoud, İbrahim Y., Abdulaziz Y. Al-Kindi, Taher A. Ba-Omar, Sultan Al-Siyabi, Saif N. Al-Bahry, Abdul Qader Elshafie, Charles S. Bakheit 2005

BAKIEV, A
[3368] Fritz, Uwe, Daniela Guicking, Haji Gholi Kami, Markus Auer, Dinçer Ayaz, A. Bakiev, A. Celani, A. C. Rivera, Georg Džukić, S. Fahd, P. Havaš, Ulrich Joger, V. F. Khabibullin, Lyudmila F. Mazanaeva, Pavel Široký, S. Tripepi, Michael Wink 2007

BAKRADZE, MICHAEL ALEKSANDROVICH [also as ALEXANDROVICH]
[2483] Darevsky, Ilya Sergeevich, Larissa A. Kupriyanova, Michael Aleksandrovich Bakradze 1978
[849] Bakradze, Michael Aleksandrovich, V. I. Vedmederya 1979
[846] Bakradze, Michael Aleksandrovich 1981
[2466] Darevsky, Ilya Sergeevich, Michael Aleksandrovich Bakradze 1982
[847] Bakradze, Michael Aleksandrovich, Viacheslav Mikhailovich Chkhikvadze 1987
[848] Bakradze, Michael Aleksandrovich, David N. Tarkhnishvili [Tarknishvilii] , Viacheslav Mikhailovich Chkhikvadze 1987
[8843] Tuniyev, Boris Sakoevich, Michael Aleksandrovich Bakradze, S. Y. Beregovaya 1987
[8559] Tartarashvili, R. V., Michael Aleksandrovich Bakradze 1989
[2206] Chkhikvadze, Viacheslav Mikhailovich, Michael Alexandrovich Bakradze 1991

BALAZS, G H
[1784] Bowen, B. W., A. B. Meylan, J. P. Ross, Colin J. Limpus, G. H. Balazs, J. C. Avise 1992

BALCAN, ERDAL
[3959] Gürcü, Beyhan, Yücel Başimoğlu Koca, Erdal Balcan 2004

BALCAR, M
[850] Balcar, M. 1993

BALDRIDGE, W S
[851] Baldridge, W. S., Y. Eyal, Y. Bartov, G. Steinitz, M. Eyal 1991

BALDWIN, L
[852] Baldwin, L., Herbert C. Macgregor 1985

BALDWIN, R
[2337] Crews, David, Patricia Coomber, R. Baldwin, N. Azad, Francisco Gonzalez-Lima 1996

BALDWIN, R M
[8072] Siddeek, S. M., R. M. Baldwin 1996

BALDWIN, ROBERT M
[853] Baldwin, Robert M. 1992
[854] Baldwin, Robert M. 1996
[857] Baldwin, Robert M., A. Al-Kiyumi 1996
[858] Baldwin, Robert M., Ali bin al Kiyumi 1999

[855] Baldwin, Robert M. 199x
[856] Baldwin, Robert M. 199x
BALHOUL, KARIM
[5306] Lagarde, Frédéric, Xavier Bonnet, Guy Naulleau, Johanna Corbin, Karim Balhoul 1999
BALIK, S
[3566] Geldiay, R., T. Koray, S. Balik 1981
BALKVADZE, E S
[859] Balkvadze, E. S. 1966
BALL, S J
[2532] Daszak, Peter, S. J. Ball 1991
BALL, VALENTINE
[860] Ball, Valentine 1886
BALLAND, DANIEL
[861] Balland, Daniel 1988
[864] Balland, Daniel, Bernard Hourcade, C. M. Kiefer 1988
[862] Balland, Daniel 1989
[863] Balland, Daniel 1998
BALLARD, G
[6507] Niazi, M., I. Asudeh, G. Ballard, J. A. Jackson, G. King, D. P. McKenzie 1978
BALLARD, VICKIE
[865] Ballard, Vickie, Frederick B. Antonio 2002 [2001]
BALLASINA, DONATO L
[866] Ballasina, Donato L. 1995
[8948] van der Kuyl, Antoinette C., Donato L. Ballasina, F. Zorgdrager 2005
BALLASINA, DONATO L PH
[8947] van der Kuyl, Antoinette C., Donato L. Ph Ballasina, John T. Dekker, Jolanda Maas, Ronald E. Willemsen, Jaap Goudsmit 2002
BALLASINA, P D L
[867] Ballasina, P. D. L., Antoinette C. van der Kuyl 2002
BALLATO, PAOLO
[868] Ballato, Paolo, Cornelius E. Uba, Angela Landgraf, Manfred R. Strecker, Masafumi Sudo, Daniel F. Stockli, Anke Friedrich, Saeid H. Tabatabaei 2011
BALLETTO, EMILIO M
[591] Arillo, Attilio, Emilio M. Balletto, Silvio Spano' 1967
[869] Balletto, Emilio M. 1968
[872] Balletto, Emilio M., Maria Adelaide Cherchi 1970
[2155] Cherchi, Maria Adelaide, Emilio M. Balletto 1970
[873] Balletto, Emilio M., Maria Adelaide Cherchi 1971
[2156] Cherchi, Maria Adelaide, Emilio M. Balletto 1971
[874] Balletto, Emilio M., Maria Adelaide Cherchi 1973
[2157] Cherchi, Maria Adelaide, Emilio M. Balletto 1973
[876] Balletto, Emilio M., Maria Adelaide Cherchi, Benedetto Lanza 1978
[875] Balletto, Emilio M., Maria Adelaide Cherchi, John Gasperetti 1985
[3613] Giacoma, Cristina, Emilio M. Balletto 1988
[5982] Mensi, P. A., B. Lattes, B. Macario, S. Salvidio, Cristina Giacoma, Emilio M. Balletto 1992
[871] Balletto, Emilio M., Sergius Castellano, S. Bovero, P. Cervella, M. Del Pero, Cristina Giacoma 1995
[2108] Cervella, P., M. Del Pero, Emilio M. Balletto 1995
[6617] Odierna, Gaetano, Gennaro Aprea, Alessandro Morescalchi, Emilio M. Balletto 1995
[2629] Del Pero, M., P. Cervella, Emilio M. Balletto 1996
[2109] Cervella, P., M. Del Pero, Emilio M. Balletto 1997
[2837] Dujsebayeva, Tatjana N., Sergio Castellano, Cristina Giacoma, Emilio M. Balletto, Gaetano Odierna 1997
[6616] Odierna, Gaetano, Gennaro Aprea, Emilio M. Balletto, Teresa Capriglione, Alessandro Morescalchi 1997
[2098] Castellano, Sergius, Cristina Giacoma, Tatiana N. Dujsebayeva, Gaetano Odierna, Emilio M. Balletto 1998
[870] Balletto, Emilio M., Leo Jakovlevich Borkin, Sergio Castellano, Tatyana N. Dujsebayeva, Valery Konstantinovich Jeremchenko, Cristina Giacoma, Aldo Lattes, Gaetano Odierna 1999
[2110] Cervella, P., Aldo Lattes, M. Del Pero, Gaetano Odierna, Cristina Giacoma, Sergius Castellano, Emilio M. Balletto 1999
BALOUTCH, MOHAMMAD
[877] Baloutch, Mohammad 1972
[878] Baloutch, Mohammad 1976
[879] Baloutch, Mohammad 1977
[881] Baloutch, Mohammad, M. Thireau 1986
[880] Baloutch, Mohammad, Haji Gholi Kami 1995
BALOZET, L
[882] Balozet, L. 1957
BALSAI, M J
[883] Balsai, M. J. 1993
BAMBERGER, E S
[7443] Rotenberg, D., E. S. Bamberger, Elazar T. Kochva 1971
BANAJA, A A
[3112] Farag, A. A., A. A. Banaja 1980
[3113] Faraj, A. A., A. A. Banaja 1980
BANERJEE, M
[886] Banerjee, V., M. Banerjee 1969
BANERJEE, V
[884] Banerjee, V. 1966
[886] Banerjee, V., M. Banerjee 1969

[885] Banerjee, V. 1982

BANNERT, BRIGITTE

[887] Bannert, Brigitte, Werner Mayer, Wolfgang Bischoff 1999

BANNIKOV, ANDREI GRIGORYGEVICH

[888] Bannikov, Andrei Grigorygevich 1951

[890] Bannikov, Andrei Grigorygevich, Ilya Sergeevich Darevsky, Anver Kejusevich Rustamov 1971

[891] Bannikov, Andrei Grigorygevich, Victorij M. Makeyev 1976

[889] Bannikov, Andrei Grigorygevich, Ilya Sergeevich Darevsky, Vladimir G. Ischchenko, Anver Kejusevich Rustamov, Nikolai Nikolaevich Szczerbak 1977

BANNIKOVA, A A

[3836] Grechko, Vernata V., A. A. Bannikova, S. A. Kosushkin, N. L. Ryabinina, Konstantin D. Milto, Ilya Sergeevich Darevsky, D. A. Kramerov 2007

BA-OMAR, TAHER A

[892] Ba-Omar, Taher A., I. Ambu-Saidi, Saif N. Al-Bahry, A. Al-Khayat 2004

[5690] Mahmoud, İbrahim Y., Abdulaziz Y. Al-Kindi, Taher A. Ba-Omar, Sultan Al-Siyabi, Saif N. Al-Bahry, Abdul Qader Elshafie, Charles S. Bakheit 2005

[233] Al-Mukhaini, Nawal, Taher A. Ba-Omar, İbrahim Y. Mahmoud, Sulyma Al-Barwani 2010

BAQI, I U

[893] Baqi, I. U., P. A. Siddiqui 1980

BARABANOV, ANDREI V

[6700] Orlov, Nikolai Lutseanovich, Andrei V. Barabanov 1999

[6701] Orlov, Nikolai Lutseanovich, Andrei V. Barabanov 2000

[894] Barabanov, Andrei V. 2003

[341] Ananjeva, Natalia Borisovna, Nikolai Lutseanovich Orlov, R. G. Khalikov, Ilya Sergeevich Darevsky, S. A. Ryabov, Andrei V. Barabanov 2007

[342] Ananjeva, Natalia Borisovna, Nikolai Lutseanovich Orlov, R. G. Khalikov, Ilya Sergeevich Darevsky, S. A. Ryabov, Andrei V. Barabanov 2007

[343] Ananjeva, Natalia Borisovna, Nikolai Lutseanovich Orlov, R. G. Khalikov, Ilya Sergeevich Darevsky, S. A. Ryabov, Andrei V. Barabanov 2007

[895] Barabanov, Andrei V., Natalia Borisovna Ananjeva 2007

[8976] Vedmederya, Valery, Oleksandr I. Zinenko, Andrei V. Barabanov 2009

BARAN, İBRAHIM

[896] Baran, İbrahim 1967

[897] Baran, İbrahim 1967

[898] Baran, İbrahim 1968

[899] Baran, İbrahim 1969

[900] Baran, İbrahim 1969

[901] Baran, İbrahim 1969

[2947] Eiselt, Josef, İbrahim Baran 1970

[1041] Başoğlu, Muhtar, İbrahim Baran 1972

[902] Baran, İbrahim 1976

[903] Baran, İbrahim 1976

[1042] Başoğlu, Muhtar, İbrahim Baran 1976

[904] Baran, İbrahim 1977

[905] Baran, İbrahim 1977

[906] Baran, İbrahim 1977

[907] Baran, İbrahim 1977

[908] Baran, İbrahim 1977

[909] Baran, İbrahim 1977

[910] Baran, İbrahim 1977

[911] Baran, İbrahim 1977

[940] Baran, İbrahim, Muhtar Başoğlu 1977

[1043] Başoğlu, Muhtar, İbrahim Baran 1977

[1044] Başoğlu, Muhtar, İbrahim Baran 1977

[912] Baran, İbrahim 1978 [1977]

[913] Baran, İbrahim 1978

[941] Baran, İbrahim, Abidin Budak 1978

[914] Baran, İbrahim 1979

[1047] Başoğlu, Muhtar, İbrahim Baran, A. Atatür 1979

[915] Baran, İbrahim 1980

[934] Baran, İbrahim, Mehmet Kutsay Atatür 1980

[1045] Başoğlu, Muhtar, İbrahim Baran 1980

[916] Baran, İbrahim 1981

[917] Baran, İbrahim 1981

[945] Baran, İbrahim, Ulrich F. Gruber 1981

[946] Baran, İbrahim, Ulrich F. Gruber 1981

[918] Baran, İbrahim 1982

[919] Baran, İbrahim 1982

[920] Baran, İbrahim 1982

[947] Baran, İbrahim, Ulrich F. Gruber 1982

[1046] Başoğlu, Muhtar, İbrahim Baran 1982

[921] Baran, İbrahim 1983

[922] Baran, İbrahim 1984

[923] Baran, İbrahim 1984

[962] Baran, İbrahim, Mehmet Öz 1985

[924] Baran, İbrahim 1986

[925] Baran, İbrahim 1986

[935] Baran, İbrahim, Mehmet Kutsay Atatür 1986

[936] Baran, İbrahim, Mehmet Kutsay Atatür 1986

[963] Baran, İbrahim, Mehmet Öz 1986

[973] Baran, İbrahim, Īrfan Yilmaz 1986

[926] Baran, İbrahim 1987

[951] Baran, İbrahim, Max Kasparek, Mehmet Öz 1988

[952] Baran, İbrahim, Max Kasparek, Mehmet Öz 1988

[4628] Joermann, Gerhard, İbrahim Baran, Hans Schneider 1988

[6666] Olgun, Kurtuluş, İbrahim Baran 1988

[7641] Schätti, Beat, İbrahim Baran 1988

[949] Baran, İbrahim, Max Kasparek 1989

[950] Baran, İbrahim, Max Kasparek 1989

[953] Baran, İbrahim, Max Kasparek, Mehmet Öz 1989

[927] Baran, İbrahim 1990
[928] Baran, İbrahim 1990
[942] Baran, İbrahim, Salih Hakan Durmuş, Mehmet Kutsay Atatür 1991
[7643] Schätti, Beat, İbrahim Baran, Harry Sigg 1991
[929] Baran, İbrahim 1992
[943] Baran, İbrahim, Salih Hakan Durmuş, İ. Ethem Çevik, Semih Üçüncü, A. F. Canbolat 1992
[974] Baran, İbrahim, Īrfan Yilmaz, R. Kete, Yusuf Kumlutaş, Salih Hakan Durmuş 1992
[975] Baran, İbrahim, Īrfan Yilmaz, Yusuf Kumlutaş, R. Kete 1992
[7644] Schätti, Beat, İbrahim Baran, Harry Sigg 1992
[930] Baran, İbrahim 1993
[6667] Olgun, Kurtuluş, İbrahim Baran 1993
[6668] Olgun, Kurtuluş, İbrahim Baran 1993
[6669] Olgun, Kurtuluş, İbrahim Baran 1993
[7744] Schmidtler, Josef Friedrich, İbrahim Baran 1993
[7745] Schmidtler, Josef Friedrich, İbrahim Baran 1993
[958] Baran, İbrahim, Yusuf Kumlutaş, Yakup Kaska, Oğuz Türkozan 1994
[964] Baran, İbrahim, Mehmet Öz 1994
[968] Baran, İbrahim, Oğuz Türkozan 1994
[972] Baran, İbrahim, Semih Üçüncü 1994
[931] Baran, İbrahim 1995
[4649] Joger, Ulrich, Peter Lenk, İbrahim Baran, Wolfgang Böhme, Thomas Ziegler, Petra Heidrich, Michael Wink 1995
[932] Baran, İbrahim 1996
[969] Baran, İbrahim, Oğuz Türkozan 1996
[970] Baran, İbrahim, Oğuz Türkozan, Yakup Kaska, Çetin Ilgaz, Serdar Sak 1996
[8822] Türkozan, Oğuz, İbrahim Baran 1996
[967] Baran, İbrahim, Murat Tosunoğlu, Uğur Kaya, Yusuf Kumlutaş 1997
[971] Baran, İbrahim, Oğuz Türkozan, Serdar Sak, Çetin Ilgaz, Nazan Taşkin 1997
[4650] Joger, Ulrich, Peter Lenk, İbrahim Baran, Wolfgang Böhme, Thomas Ziegler, Petra Heidrich, Michael Wink 1997
[937] Baran, İbrahim, Mehmet Kutsay Atatür 1998
[938] Baran, İbrahim, Mehmet Kutsay Atatür 1998
[939] Baran, İbrahim, Mehmet Kutsay Atatür 1998
[944] Baran, İbrahim, Salih Hakan Durmuş, Oğuz Türkozan 1998
[3362] Fritz, Uwe, İbrahim Baran, Abidin Budak, E. Amthauer 1998
[6670] Olgun, Kurtuluş, İbrahim Baran, Cemal Varol Tok 1999
[948] Baran, İbrahim, Ulrich Joger, Bilal Kutrup, Oğuz Türkozan 2001
[960] Baran, İbrahim, Yusuf Kumlutaş, Kurtuluş Olgun, Çetin Ilgaz, Yakup Kaska 2001
[965] Baran, İbrahim, Adem Özdemir, Çetin Ilgaz, Oğuz Türkozan 2001
[4232] Hgaz, Çetin, İbrahim Baran 2001
[6671] Olgun, Kurtuluş, İbrahim Baran, Cemal Varol Tok 2001
[7642] Schätti, Beat, İbrahim Baran, Philippe Maunoir 2001
[8577] Taşkin, Nazan, İbrahim Baran 2001
[8979] Veith, Michael, İbrahim Baran, Olaf Godmann, Andreas Kiefer, Mehmet Öz, Mehmet Rizvan Tunç 2001
[5240] Kumlutaş, Yusuf, Ertan Taşkavak, İbrahim Baran, Çetin Ilgaz, Aziz Avci 2002
[6630] Özdemir, Adem, İbrahim Baran 2002
[956] Baran, İbrahim, Yusuf Kumlutaş, Çetin Ilgaz, Oğuz Türkozan, Aziz Avci 2003
[8983] Veith, Michael, Josef Friedrich Schmidtler, Joachim Kosuch, İbrahim Baran, A. Seitz 2003
[957] Baran, İbrahim, Yusuf Kumlutaş, Çetin Ilgaz, Oğuz Türkozan, Aziz Avci 2004
[961] Baran, İbrahim, Yusuf Kumlutaş, Cemal Varol Tok, Çetin Ilgaz, Yakup Kaska, Kurtuluş Olgun, Oğuz Türkozan, Fatma Iret 2004
[933] Baran, İbrahim 2005
[955] Baran, İbrahim, Yusuf Kumlutaş, Çetin Ilgaz, Fatma Iret 2005
[959] Baran, İbrahim, Yusuf Kumlutaş, Benedetto Lanza, Roberto Sindaco, Çetin Ilgaz, Aziz Avci, Pierangelo Crucitti 2005
[966] Baran, İbrahim, Cemal Varol Tok, Kurtuluş Olgun, Fatma Iret, Aziz Avci 2005
[4489] Ilgaz, Çetin, İbrahim Baran, Aziz Avci, Yusuf Kumlutaş 2005
[4491] Ilgaz, Çetin, İbrahim Baran, Yusuf Kumlutaş 2005
[954] Baran, İbrahim, Yusuf Kumlutaş, Aziz Avci, Çetin Ilgaz 2006
[4490] Ilgaz, Çetin, İbrahim Baran, Aziz Avci, Kurtuluş Olgun, Yusuf Kumlutaş 2006 [2005]
[4492] Ilgaz, Çetin, İbrahim Baran, Yusuf Kumlutaş, Aziz Avci 2006 [2005]
[753] Avci, Aziz, Çetin Ilgaz, Yusuf Kumlutaş, Kurtuluş Olgun, İbrahim Baran 2007
[4488] Ilgaz, Çetin, Aziz Avci, Yusuf Kumlutaş, İbrahim Baran, Adem Özdemir 2007
[4494] Ilgaz, Çetin, Yusuf Kumlutaş, Kurtuluş Olgun, İbrahim Baran 2007
[8982] Veith, Michael, Evelyne Lipscher, Mehmet Öz, Andreas Kiefer, İbrahim Baran, Rosa M. Polymeni, Sebastian Steinfartz 2008
[752] Avci, Aziz, Çetin Ilgaz, Şağdan Başkaya, İbrahim Baran, Yusuf Kumlutaş 2010

BARANI-BEIRANVAND, H
[7174] Rajabizadeh, Mehdi, Nasrullah Rastegar-Pouyani, Azar Khosravani, H. Barani-Beiranvand, Hiva Faizi, Hamzeh Oraei 2010

BARANOV, A V

[3723] Golubev, Mikhail Leonidovich, A. V. Baranov 1991
BARASH, AL
[976] Barash, Al, Jacob Haim Hoofien 1956, 1961
BARASHKINA, ZH V
[977] Barashkina, Zh V. 1987
[978] Barashkina, Zh V. 1987
[979] Barashkina, Zh V., V. G. Kaplin 1987
BARAZANGI, M
[6504] Ni, J., M. Barazangi 1984
BARBERI, FRANCO
[8591] Tazieff, H., Jacques Varet, Franco Barberi, G. Giglia 1972
[980] Barberi, Franco, Enrico Bonatti, G. Marinelli, Jacques Varet 1974
[981] Barberi, Franco, Jacques Varet 1977
BARBERO, M
[7112] Quézel, P., M. Barbéro, Y. Akman 1980
BARBIERI, FRANCESCO
[982] Barbieri, Francesco, Giuliano Doria, Roberto Sindaco 1996
BARBOUR, ROGER WILLIAM
[3024] Ernst, Carl Henry, Roger William Barbour 1972
[3025] Ernst, Carl Henry, Roger William Barbour 1989
BARBOUR, THOMAS
[983] Barbour, Thomas 1908
[984] Barbour, Thomas 1914
[985] Barbour, Thomas, Arthur Loveridge 1929
BARD, E
[8234] Soulet, G., G. Ménot, G. Lericolais, E. Bard 2011
BARD, KATHRYN
[4136] Hein, Christopher J., Duncan M. FritGerald, Glenn A. Milne, Kathryn Bard, Rodolfo Fattovich 2011
BARDEN, J N B
[986] Barden, J. N. B. 1991
BARGER, J J
[987] Barger, J. J. 1968
BARIK, S K
[2135] Chatterjee, K., S. K. Barik 1970
BARIMAN, AHMAD
[988] Bariman, Ahmad 1908
BARING, THOMAS
[989] Baring, Thomas 1838
BARKA, A
[3692] Görür, N., M. Sakinç, A. Barka, R. Akkök, S. Ersoy 1995
BARKER, DAVID G
[6362] Murphy, James B., David G. Barker 1980
BARKER, NIGEL P
[4801] Kelly, Christopher M. R., Nigel P. Barker, Martin H. Villet, Donald G. Broadley 2009
BARLEY, ANTHONY J
[990] Barley, Anthony J., Phillip Q. Spinks, Robert C. Thomson, H. Bradley Shaffer 2010
BAR-MATTHEWS, MIRYAM
[8935] Vaks, Anton, Miryam Bar-Matthews, Avner Ayalon, Alan Matthews, Ludwik Halicz, Amos Frumkin 2007
[771] Ayalon, Avner, Miryam Bar-Matthews, Amos Frumkin, Alan Matthews 2013
BARME, MICHEL
[991] Barme, Michel 1968
BARNES, J N
[992] Barnes, J. N. 19xx
BARNICOAT, A C
[7905] Searle, Mike P., A. K. Rex, R. Tirrel, D. C. Rex, A. C. Barnicoat, B. F. Windley 1989
BARNICOAT, M
[993] Barnicoat, M. 1993
BAR-OZ, GUY
[2624] Delfino, Massimo, Guy Bar-Oz, Lior Weissbrod 2007
BARRETT, R
[994] Barrett, R. 1970
BARRIER, ÉRIC
[4075] Hardy, Clément, Catherine Hombery, Yehudah Eyal, Éric Barrier, Carla Müller 2010
BARRIO, A
[995] Barrio, A., César Luis, Joan Garcia-Porta, Eduard Filella i Subirà 2001
BARRIO, CÉSAR
[7342] Rivera, Xavier, César Barrio 1997
[996] Barrio, César 1998
BARRON, E J
[997] Barron, E. J., C. G. A. Harrison, J. L. Sloan, W. W. Hay 1981
BARRY, J C
[6997] Pilbeam, D. R., A. K. Behrensmeyer, J. C. Barry, S. M. I. Shah 1979
BARTENEF, A N
[998] Bartenef, A. N. 1929
[999] Bartenef, A. N., M. Reznikova 1935
BARTENEV, A
[1000] Bartenev, A., M. Reznikova 1935
BARTH, D
[1001] Barth, D., D. Bernhard, G. Fritzsch, U. Fritz 2004
BARTH, H K
[1002] Barth, H. K. 1976
BARTH, J
[3623] Gillissen, A., R. D. G. Theakston, J. Barth, B. May, M. Krieg, David A. Warrell 1994
BARTHOLOMEW, BRECK
[1003] Bartholomew, Breck 1996
[1004] Bartholomew, Breck 1997
[1005] Bartholomew, Breck 1998
[1006] Bartholomew, Breck 1998
[1007] Bartholomew, Breck 1998

BARTHOLOMEW, GEORGE A
[1008] Bartholomew, George A. 1982
BARTHOLOMEW, JOHN GEORGE
[1009] Bartholomew, John George, William Eagle Clarke, Percy Hall Grimshaw 1911
BARTLETT, PATRICIA P
[1011] Bartlett, Richard D., Patricia P. Bartlett 1995
BARTLETT, RICHARD D
[1011] Bartlett, Richard D., Patricia P. Bartlett 1995
[1010] Bartlett, Richard D. 1996
BARTON, DIANE P
[2831] Düsen, Serdar, M. Cemal Oğuz, Diane P. Barton, Ayşe Aral, Sema Şulekoğlu, Yahya Tepe 2010
BARTOSIK, M
[1013] Bartosik, M., V. Beskov 1979
BARTOSIK, MAREK B
[1012] Bartosik, Marek B., Vladimir A. Bechkov, Vladimir N. Tzénov 1981
BARTOV, Y
[3500] Garfunkel, Z., Y. Bartov 1977
[851] Baldridge, W. S., Y. Eyal, Y. Bartov, G. Steinitz, M. Eyal 1991
BARTS, M
[6445] Neças, Petr, M. Barts 1994
[1014] Barts, M., Thomas Wilms 1997
[8729] Torki, Farhang, U. Manthey, M. Barts 2011
BARTSCH, P
[4991] Kierdorf, H., U. Kierdorf, P. Bartsch, Reiner Klewen, S. Nether, C. Schiburr, H. G. Winter 1987
BARUS, V
[1015] Barus, V., E. Kullmann, F. Tenora 1972
BARWANI, MOHAMMED AMOUR
[7430] Ross, James Perran, Mohammed Amour Barwani 1995
BAR-YOSEF, O
[1016] Bar-Yosef, O., E. Tchernov 1966
BAS, S
[1102] Bea, A., S. Bas, F. Brana, H. Saint-Girons 1984
BASALAEVA, S
[9760] Zolotavina, V., S. Basalaeva, V. Dubjansky, I. Taikov, Tatiana N. Dujsebayeva 1997
BASKALE, EYUP
[2117] Çevik, İ. Ethem, Eyup Baskale, Uğur Kaya, Ferai Turgay 2006
[1017] Baskale, Eyup, Kaya Uğur 2012
BAŞKAYA, ŞAĞDAN
[752] Avci, Aziz, Çetin Ilgaz, Şağdan Başkaya, İbrahim Baran, Yusuf Kumlutaş 2010
BAŞOĞLU, MUHTAR
[1018] Başoğlu, Muhtar 1945
[1019] Başoğlu, Muhtar 1946
[1020] Başoğlu, Muhtar 1947
[1021] Başoğlu, Muhtar 1948
[1022] Başoğlu, Muhtar 1950
[1023] Başoğlu, Muhtar 1950
[1024] Başoğlu, Muhtar 1950
[1025] Başoğlu, Muhtar 1950
[1026] Başoğlu, Muhtar 1953
[1027] Başoğlu, Muhtar 1954
[1028] Başoğlu, Muhtar 1954
[1049] Başoğlu, Muhtar, Günther E. Freytag 1958
[1029] Başoğlu, Muhtar 1959
[1050] Başoğlu, Muhtar, Walter Hellmich 1959
[1048] Başoğlu, Muhtar, Fikret Bilgin 1962 [1961]
[1054] Başoğlu, Muhtar, Sukruye Zaloğlu 1964
[1030] Başoğlu, Muhtar 1967
[1031] Başoğlu, Muhtar 1968
[1051] Başoğlu, Muhtar, Walter Hellmich 1968
[1032] Başoğlu, Muhtar 1970
[1052] Başoğlu, Muhtar, Walter Hellmich 1970
[1041] Başoğlu, Muhtar, İbrahim Baran 1972
[1033] Başoğlu, Muhtar 1973
[1034] Başoğlu, Muhtar 1973
[1053] Başoğlu, Muhtar, Neclâ Özeti 1973
[1035] Başoğlu, Muhtar 1974
[1037] Başoğlu, Muhtar, Mehmet Kutsay Atatür 1974
[1038] Başoğlu, Muhtar, Mehmet Kutsay Atatür 1975
[1039] Başoğlu, Muhtar, Mehmet Kutsay Atatür 1975
[1040] Başoğlu, Muhtar, Mehmet Kutsay Atatür 1975
[1042] Başoğlu, Muhtar, İbrahim Baran 1976
[940] Baran, İbrahim, Muhtar Başoğlu 1977
[1043] Başoğlu, Muhtar, İbrahim Baran 1977
[1044] Başoğlu, Muhtar, İbrahim Baran 1977
[1036] Başoğlu, Muhtar 1979
[1047] Başoğlu, Muhtar, İbrahim Baran, A. Atatür 1979
[1045] Başoğlu, Muhtar, İbrahim Baran 1980
[1046] Başoğlu, Muhtar, İbrahim Baran 1982
BASSETTI, M A
[7456] Roveri, M., M. A. Bassetti, F. Ricci Lucchi 2001
BASSIOUNI, W M
[7509] Saad, A.-H., W. M. Bassiouni 1993
BASSON, P
[1055] Basson, P., I. E. Burchard, J. T. Hardy, A. R. G. Price 1977
BASTANI, B
[1056] Bastani, B. 1979
[1057] Bastani, B. 1981
BASU, DHRUVAJYOTI
[1058] Basu, Dhruvajyoti 1998
[2518] Das, Indraneil, Dhruvajyoti Basu, Shailendra Singh 2010
BASU, P K
[1059] Basu, P. K., B. C. Verma 1991
BATANOUNY, K H
[1060] Batanouny, K. H. 1978
BATE, DOROTHEA, MA
[1061] Bate, Dorothea, MA 1934
BATTERSBY, JAMES CLARENCE
[1062] Battersby, James Clarence 1953
[4029] Haas, Georg, James Clarence Battersby 1959

BATZRI-IZRAELI, R
[1063] Batzri-Izraeli, R., Avner Bdolah 1982
[1064] Batzri-Izraeli, R., Avner Bdolah 1982
[1100] Bdolah, Avner, S. Kinamon, R. Batzri-Izraeli 1985
BAUDIERE, A
[1065] Baudiere, A., L. Emberger 1959
BAUER, AARON MATTHEW
[1066] Bauer, Aaron Matthew 1987
[1085] Bauer, Aaron Matthew, Anthony Patrick Russell, Robert E. Shadwick 1989
[1083] Bauer, Aaron Matthew, Anthony Patrick Russell, Norman R. Dollahon 1990
[1073] Bauer, Aaron Matthew, Rainer Günther 1991
[1079] Bauer, Aaron Matthew, Anthony Patrick Russell 1991
[1080] Bauer, Aaron Matthew, Anthony Patrick Russell 1991
[7478] Russell, Anthony Patrick, Aaron Matthew Bauer 1991
[1081] Bauer, Aaron Matthew, Anthony Patrick Russell 1992
[1084] Bauer, Aaron Matthew, Anthony Patrick Russell, Norman R. Dollahon 1993
[1086] Bauer, Aaron Matthew, Anthony Patrick Russell, Robert E. Shadwick 1993
[1075] Bauer, Aaron Matthew, Klaus Henle 1994
[1082] Bauer, Aaron Matthew, Anthony Patrick Russell 1994
[1074] Bauer, Aaron Matthew, Rainer Günther 1995
[638] Arntzen, Jan Willem, Aaron Matthew Bauer 1996
[1072] Bauer, Aaron Matthew, David Andrew Good, William R. Branch 1997
[7479] Russell, Anthony Patrick, Aaron Matthew Bauer, R. Laroiya 1997
[1067] Bauer, Aaron Matthew 2001
[1089] Bauer, Aaron Matthew, Van Wallach, Rainer Günther 2002
[1068] Bauer, Aaron Matthew 2003
[1069] Bauer, Aaron Matthew 2003
[1087] Bauer, Aaron Matthew, Glen M. Shea, Rainer Günther 2003
[9470] Whiting, Alison S., Aaron Matthew Bauer, Jack W. Sites Jr. 2003
[4068] Han, Demin, Kaiya Zhou, Aaron Matthew Bauer 2004
[1070] Bauer, Aaron Matthew, Wolfgang Böhme, Rainer Günther 2006
[1076] Bauer, Aaron Matthew, Todd R. Jackman, Eli Greenbaum, Theodore Johnstone Papenfuss 2006
[9067] Vyas, Raju, Varad B. Giri, Aaron Matthew Bauer 2006
[1071] Bauer, Aaron Matthew, Varad B. Giri, Eli Greenbaum, Todd R. Jackman, Mahesh S. Dharne, Yogesh S. Shouche 2008
[2534] Daszkiewicz, Piotr, Aaron Matthew Bauer 2008
[5454] Leaché, Adam D., Rebecca A. Chong, Theodore Johnstone Papenfuss, Philipp Wagner, Wolfgang Böhme, Andreas Schmitz, Mark-Oliver Rödel, Matthew LeBreton, Ivan Ineich, Laurent Chirio, Aaron Matthew Bauer, Edem A. Eniang, Sherif M. Baha El-Din 2009 [2007]
[6810] Papenfuss, Theodore Johnstone, Todd R. Jackman, Aaron Matthew Bauer, Bryan L. Stuart, Michael D. Robinson, James Ford Parham 2009
[1088] Bauer, Aaron Matthew, Raju Vyas, Todd R. Jackman, Aparna Lajmi, Varad B. Giri 2012
[9079] Wagner, Philipp, Aaron Matthew Bauer, Wolfgang Böhme 2012
[1077] Bauer, Aaron Matthew, Rafaqat Masroor, James Titus-McQuillan, Matthew P. Heinicke, Juan D. Daza, Todd R. Jackman 2013
[1078] Bauer, Aaron Matthew, Rafaqat Masroor, James Titus-McQuillan, Matthew P. Heinicke, Juan D. Daza, Todd R. Jackman 2013
BAUM, D A
[1090] Baum, D. A., Allan Larson 1991
BAUMGART, W
[1091] Baumgart, W. 1986
BAUR, B
[1092] Baur, B. 1979
BAUR, G
[1093] Baur, G. 1890
BAUWENS, DIRK
[1094] Bauwens, Dirk 1986
BAVERSTOCK, PETER
[4994] King, Dennis, M. King, Peter Baverstock 1991
[4993] King, Dennis, Peter Baverstock, Susan Fuller 1997
[3410] Fuller, Susan, Peter Baverstock, Dennis King 1998
BAWASKAR, HIMMATRAO SALUBA
[196] Alirol, Emilie, Sanjib Kumar Sharma, Himmatrao Saluba Bawaskar, Ulrich Kuch, François Chappuis 2010
BAYARI, SEDAR
[9761] Zreda, Marek, Attila Çiner, Mehmet Akif Sarikaya, Chris Zweck, Sedar Bayari 2011
BAYER, HJ
[1095] Bayer, H.-J., Z. El-Isa, Heinz Hötzl, C. Prodehl, G. Saffarini 1989
BAYLESS, MARK K
[710] Attum, Omar, Ryan L. Earley, Mark K. Bayless, Perri Eason 2000
[1096] Bayless, Mark K. 2002
BAZHENOV, MIKHAIL L
[2673] Dercourt, J., L. P. Zonenshain, L.-E. Ricou, V. G. Kazmin, X. Le Pichon, A. L. Knipper, C. Grandjacquet, I. M. Sbortshikov, J. Geyssant, C. Lepvrier, D. H. Pechersky, J. Boulin, J.-C. Sibuet, L.

A. Savostin, O. Sorokhtin, M. Westphal, Mikhail L. Bazhenov, J. P. Lauer, Bernard Biju-Duval 1986
[9430] Westphal, M., Mikhail L. Bazhenov, J. P. Lauer, D. M. Pechersky, J.-C. Sibuet 1986
[1097] Bazhenov, Mikhail L. 1989

BAZIN, M
[1098] Bazin, M., Eckart Ehlers, Bernard Hourcade 1985

BDOLAH, AVNER
[3136] Fein, A., Avner Bdolah, Elazar T. Kochva 1971
[7976] Shaham, Nurit, Avner Bdolah 1973
[6718] Oron, U., S. Kinamon, Avner Bdolah 1978
[8103] Simon, T., Avner Bdolah 1980
[8104] Simon, T., Avner Bdolah, Elazar T. Kochva 1980
[1063] Batzri-Izraeli, R., Avner Bdolah 1982
[1064] Batzri-Izraeli, R., Avner Bdolah 1982
[8768] Tsai, M. C., C. Y. Lee, Avner Bdolah 1983
[1100] Bdolah, Avner, S. Kinamon, R. Batzri-Izraeli 1985
[7412] Rosenberg, Herbert I., Avner Bdolah, Elazar T. Kochva 1985
[1099] Bdolah, Avner 1986
[1199] Bernadsky, Gilad, Avner Bdolah, Elazar T. Kochva 1986
[7966] Shabo-Shina, R., Avner Bdolah 1987
[3794] Graur, D., Avner Bdolah, Z. Wollberg, Elazar T. Kochva 1988
[9548] Wollberg, Z., R. Shabo-Shina, N. Intrator, Avner Bdolah, Elazar T. Kochva, G. Shavit, Y. Oron, B. A. Vidne, S. Gitter 1988
[3251] Francis, B., Avner Bdolah, I. I. Kaiser 1995

BEA, A
[1102] Bea, A., S. Bas, F. Brana, H. Saint-Girons 1984
[1101] Bea, A. 1986
[1103] Bea, A., J. P. Martinez Rica 1989

BEA, ANTONIO
[8424] Stümpel, Anton H. P., Richard Podloucky, Keith Corbett, Claes Andrén, Antonio Bea, Göran Nilson, Maria Elisa Oliveira 1992

BEAUMONT, P
[1104] Beaumont, P. 1972

BECHENNEC, FRANÇOIS
[2695] De Wever, Patrick, Chantal Bourdillon de Grissac, François Bechennec 1988

BECHKOV, VLADIMIR A
[1012] Bartosik, Marek B., Vladimir A. Bechkov, Vladimir N. Tzénov 1981

BECHSTEIN, JOHANN MATTHAUS
[1105] Bechstein, Johann Matthäus 1802

BECHTEL, H BERNARD
[1106] Bechtel, H. Bernard 1999

BECK, ANT
[2646] Demir, Tuncer, Ali Seyrek, Rob Westaway, Hervé Guillou, Stéphane Scaillet, Ant Beck, David R. Bridgland 2012

BECKER, ALEXANDER
[1107] Becker, Alexander 1881

BECKER, H-O
[1109] Becker, H.-O., Wolfgang Böhme, S. F. Perry 1989
[1108] Becker, H.-O. 1991

BECKER, R
[8438] Sultan, Mohamed, R. Becker, Raymond E. Arvidson, P. Shore, R. J. Stern, Z. El Alfy, E. A. Guinness 1992

BECKER-PLATEN, JD
[5620] Lüttig, Gerd, Peter Steffens, J.-D. Becker-Platen, L. Benda, W. Irrlitz, O. Sickenberg, U. Staesche 1975
[5621] Lüttig, Gerd, Peter Steffens, J.-D. Becker-Platen, L. Benda, W. Irrlitz, O. Sickenberg, U. Staesche 1976

BEDDARD, FRANK EVERS
[1110] Beddard, Frank Evers 1905

BEDDOME, RICHARD HENRY
[1111] Beddome, Richard Henry 1870

BEDRIAGA, JACQUES VON
[1112] Bedriaga, Jacques von 1873
[1113] Bedriaga, Jacques von 1879
[1114] Bedriaga, Jacques von 1880
[1115] Bedriaga, Jacques von 1880
[1116] Bedriaga, Jacques von 1880
[1117] Bedriaga, Jacques von 1884
[1118] Bedriaga, Jacques von 1884
[1119] Bedriaga, Jacques von 1884
[1120] Bedriaga, Jacques von 1886
[1121] Bedriaga, Jacques von 1889
[1122] Bedriaga, Jacques von 1892
[1123] Bedriaga, Jacques von 1892
[1124] Bedriaga, Jacques von 1896
[1125] Bedriaga, Jacques von 1898-1912
[1126] Bedriaga, Jacques von 1906[?7] [1905]
[1127] Bedriaga, Jacques von 1906 [1905]
[1128] Bedriaga, Jacques von 1912

BEERLI, PETER
[4369] Hotz, Hansjorg, Peter Beerli, C. Spolsky 1992
[1129] Beerli, Peter 1994
[1130] Beerli, Peter, Hansjürg Hotz, Heinz G. Tunner, Susanna Heppich, Thomas M. Uzzell 1994
[8932] Uzzell, Thomas M., Hansjorg Hotz, Gaston-Denis Guex, Peter Beerli 1994
[1131] Beerli, Peter, Hansjürg Hotz, Thomas M. Uzzell 1996
[1132] Beerli, Peter, Hansjürg Hotz, Thomas M. Uzzell 1996
[4368] Hotz, Hansjorg, Peter Beerli, L. Berger 1997
[133] Akin, Çiğdem, C. Can Bilgin, Peter Beerli, Rob Westaway, Torsten Ohst, Spartak N. Litvinchuk, Thomas Uzzell, Metin Bilgin, Hansjürg Hotz, Gaston-Denis Guex, Jörg Plötner 2010

BEG, A R

[1133] Beg, A. R. 1974
[1134] Beg, A. R. 1975
[1135] Beg, A. R. 1983
BEGUM, MUMTAZ
[191] Ali, Zafar, Mumtaz Begum 1990
BEHERA, M N
[6862] Patnaik, B. K., M. N. Behera 1981
BEHRENSMEYER, A K
[6997] Pilbeam, D. R., A. K. Behrensmeyer, J. C. Barry, S. M. I. Shah 1979
[786] Badgley, C., A. K. Behrensmeyer 1980
BEHROOZ, ROOZBEH
[3151] Ferchaud, Anne-Laure, Sylvain Ursenbacher, Marc Cheylan, Luca Luiselli, Dusan Jelic, Bálint Halpern, Agnes Major, Tatiana Kotenko, Najme Keyan, Roozbeh Behrooz, Jelka Crnobrnja-Isailovic, Ljiljana Tomovic, Ioan Ghira, Yannis Ioannidis, Véronique Arnal, Claudine Montgelard 2012
BEHYL, FRIEDRICH E
[6116] Mies, Bruno, Friedrich E. Behyl, Christian Printzen 1995
BEHZADI, H
[8593] Tchalenko, J. S., Manuel Berberian, H. Behzadi 1973
[6212] Mohajer-Ashjai, A., H. Behzadi, Manuel Berberian 1975
BEILES, A
[7920] Seligmann, Hervé, A. Beiles, Yehudah Leopold Werner 1996
BEILES, AVIGDOR
[6496] Nevo, Eviatar, Shmuel Raz, Avigdor Beiles 1996
BEIN, A
[1136] Bein, A., Gdaliahu Gvirtzman 1977
BÉLANGER, CHARLES
[1137] Bélanger, Charles 1832-1834
BELDERSON, R H
[8417] Stride, A. H., R. H. Belderson, N. H. Kenyon 1977
BELFIORE, C
[9025] Vigna Taglianti, Augusto, Paolo A. Audisio, C. Belfiore, Maurizio Biondi, Marco A. Bologna, Giuseppe M. Carpaneto, Alessio De Biase, S. De Felici, Emanuele Piattella, T. Racheli, Marzio Zapparoli, S. Zoia 1993
BELGEN, ALPAY
[8579] Tatar, Orhan, Fatih Poyraz, Halil Gürsoy, Ziyadin Cakir, Semih Ergintav, Zafer Akpinar, Fikret Koçbulut, Fikret Sezen, Tarik Türk, Kermal Ö. Hastaoğlu, Ali Polat, B. Levent Mesci, Önder Gürsoy, İ. Ercüment Ayazli, Rahsan Çakmak, Alpay Belgen, Hakan Yavasoğlu 2012
BELL, C M
[1138] Bell, C. M. 182?
BELL, THOMAS
[1139] Bell, Thomas 1825
[1140] Bell, Thomas 1828
BELLAIRS, ANGUS D'ALBINI
[1141] Bellairs, Angus d'Albini 1948
[1142] Bellairs, Angus d'Albini 1949
[1143] Bellairs, Angus d'Albini 1949
[1147] Bellairs, Angus d'Albini, Garth Underwood 1951
[1146] Bellairs, Angus d'Albini, A. E. Miles 1960
[1144] Bellairs, Angus d'Albini 1969
[8028] Sheppard, L., Angus d'Albini Bellairs 1972
[5790] Martin, B. G. H., Angus d'Albini Bellairs 1977
[9523] Winchester, Lesley, Angus d'Albini Bellairs 1977
[3084] Evans, Susan E., Angus d'Albini Bellairs 1983
[1145] Bellairs, Angus d'Albini, S. V. Bryant 1985
BELLE, EDWARD A
[1148] Belle, Edward A. 1957
BELON, PIERRE
[1149] Belon, Pierre 1557
BELOV, A A
[1150] Belov, A. A., Yu Gatinsky, A. A. Mossakovsky 1986
BELS, VINCENT L
[2625] Delheussy, Véronique, Charles Brillet, Vincent L. Bels 1995
BELTAN, L
[1151] Beltan, L., P. Janvier, O. Monod, F. Westphal 1979
BELYAEV, A A
[1152] Belyaev, A. A. 1981
BEN AVRAHAM, ZVI
[1153] Ben Avraham, Zvi 1978
[1155] Ben Avraham, Zvi, Yossi Mart 1981
[1154] Ben-Avraham, Zvi 2000
BENBASSAT, JOCHANAN
[3624] Gilon, Dan, Oded Shalev, Jochanan Benbassat 1989
[7053] Porath, Avi, Dan Gilon, Hana Schulchynska-Castel, Oded Shavlev, Arie Keynan, Jochanan Benbassat 1992
[1156] Benbassat, Jochanan, Oded Shalev 1993
BENDA, L
[1157] Benda, L. 1971
[1158] Benda, L., Johan E. Meulenkamp 1972
[5620] Lüttig, Gerd, Peter Steffens, J.-D. Becker-Platen, L. Benda, W. Irrlitz, O. Sickenberg, U. Staesche 1975
[5621] Lüttig, Gerd, Peter Steffens, J.-D. Becker-Platen, L. Benda, W. Irrlitz, O. Sickenberg, U. Staesche 1976
BEN-DAVID, E
[7579] Sandbank, U., Zohra Jerushalmy, E. Ben-David, André De Vries 1974
BENDER, FRIEDRICH
[1159] Bender, Friedrich 1974
[1160] Bender, Friedrich 1975

BENDUKIDZE, O G
[1161] Bendukidze, O. G. 1979
BENINI, A
[550] Anzidei, M., F. Antonioli, A. Benini, F. Lambeck, D. Sivan, E. Serpelloni, P. Stocchi 2011
BENNETT, D
[1162] Bennett, D. 1998
BENOIT, MATHIEU
[6687] Omrani, Jafar, Philippe Agard, Hubert Whitechurch, Mathieu Benoit, Gaëlle Prouteau, Laurent Jolivet 2009
BEN SLIMANE, B
[2870] Durette-Desset, M.-C., A. K. Nasher, B. Ben Slimane 1992
BEN-SLOMO, RACHEL
[7995] Shanas, Uri, Müge Gidis, Yakup Kaska, Yael Kimalov, Oren Rosner, Rachel Ben-Slomo 2012
BENT, J T
[1163] Bent, J. T., M. V. A. Bent 1900
BENT, M V A
[1163] Bent, J. T., M. V. A. Bent 1900
BENTON, M K
[1164] Benton, M. K., J. M. Clark 1988
BEN-TUVIA, A
[1165] Ben-Tuvia, A. [undated]
BEN-YAKIR, S
[1166] Ben-Yakir, S. 1990
BENYR, GERALD
[5849] Mayer, Werner, Gerald Benyr 1994
[1167] Benyr, Gerald 1997
BENZIEN, J
[1168] Benzien, J. 1955
BERBERIAN, F
[1169] Berberian, F., I. D. Muir, R. J. Pankhurst, Manuel Berberian 1982
BERBERIAN, MANUEL
[8593] Tchalenko, J. S., Manuel Berberian, H. Behzadi 1973
[6212] Mohajer-Ashjai, A., H. Behzadi, Manuel Berberian 1975
[1170] Berberian, Manuel 1976
[1171] Berberian, Manuel 1976
[1172] Berberian, Manuel 1981
[1174] Berberian, Manuel, G. C. P. King 1981
[1169] Berberian, F., I. D. Muir, R. J. Pankhurst, Manuel Berberian 1982
[1173] Berberian, Manuel 1983
BERDIBAEVA, ZH SH
[1175] Berdibaeva, Zh Sh 1982
BERDIEVA, A T
[1176] Berdieva, A. T., V. L. Altunian, K. M. Narliev 1995
[6991] Piescanovskaja, S. A., A. T. Berdieva, J. G. Mukhamedova 1995
BERDYEVA, ALDOZA
[1177] Berdyeva, Aldoza, Vartanush Altunyan 1997
BEREGOVAYA, S Y
[8843] Tuniyev, Boris Sakoevich, Michael Aleksandrovich Bakradze, S. Y. Beregovaya 1987
BERG, LEO S
[1178] Berg, Leo S. 1910
BERGER, H
[1179] Berger, H. 1977
BERGER, L
[8165] Smirina, E. M., G. A. Klevezal, L. Berger 1986
[4368] Hotz, Hansjorg, Peter Beerli, L. Berger 1997
BERGER, LESZEK
[1180] Berger, Leszek 1964
[1181] Berger, Leszek 1967
[1182] Berger, Leszek 1968
[1183] Berger, Leszek 1970
[1184] Berger, Leszek 1973
[8926] Uzzell, Thomas M., Leszek Berger 1975
[1185] Berger, Leszek 1976
[3957] Günther, Rainer, Thomas M. Uzzell, Leszek Berger 1979
[1188] Berger, Leszek, Jan Smiełowski 1982
[1186] Berger, Leszek 1983
[4371] Hotz, Hansjorg, Giorgio Mancino, Stefania Bucci-Innocenti, Matilde Ragghianti, Leszek Berger, Thomas M. Uzzell 1985
[5725] Mancino, Giorgio, Matilde Ragghianti, Stefania Bucci, Hansjürg Hotz, Leszek Berger, Thomas M. Uzzell 1987
[1936] Bucci, Stefania, Matilde Ragghianti, Giorgio Mancino, Leszek Berger, Hansjürg Hotz, Thomas M. Uzzell 1990
[1189] Berger, Leszek, Thomas M. Uzzell, H. Hotz 1994 [?1995]
[1187] Berger, Leszek 1999
BERGER-DELL'MOUR, HARTWIG
[1190] Berger-Dell'mour, Hartwig 1986
BERGERS, P J M
[3556] van Gelder, J. J., Henk Strijbosch, P. J. M. Bergers 1987
BERGLAS, R
[1191] Berglas, R. 2000
BERGLAS, ROLF
[6984] Pieh, Alexander, Uwe Fritz, Rolf Berglas 2002
BERGMAN, JAN
[1192] Bergman, Jan 1992
BERGMAN, R A M
[1193] Bergman, R. A. M. 1949
BERGMANN, JAN
[1194] Bergmann, Jan, Mikael Norström 1990
BERGMANS, W
[1195] Bergmans, W. 1964
BERGOUGNAN, H
[1196] Bergougnan, H. 1975
BERINGH, P
[1197] Beringh, P. 1960
BERK, V M VAN DEN

[1198] Berk, V. M. van den, M. J. Langeveld, G. Sarigül 1988
BERNADSKY, GILAD
[1199] Bernadsky, Gilad, Avner Bdolah, Elazar T. Kochva 1986
BERNARD, F
[1200] Bernard, F. 1951
BERNHARD, D
[1001] Barth, D., D. Bernhard, G. Fritzsch, U. Fritz 2004
BERNOR, L R
[1201] Bernor, L. R. 1983
BERNOR, R
[8636] Thomas, H., R. Bernor, J.-J. Jaeger 1982
BERNOR, R L
[1202] Bernor, R. L., P. J. Andrews, N. Solounias, J. A. H. Van Couvering 1979
[2039] Campbell, Bernard G., M. H. Amini, R. L. Bernor, W. Dickinson, R. Drake, R. Morris, J. A. Van Couvering, J. A. H. Van Couvering 1980
[1203] Bernor, R. L., N. Solounias, C. C. Swisher, J. A. Van Couvering 2000?
BERNOULLI, D
[5432] Laubscher, H., D. Bernoulli 1977
BERNOULLI, DANIEL
[4393] Hsü, Kenneth Jinghwa, Lucien Montadert, Daniel Bernoulli, Maria Bianca Cita, Albert Erikson, Robert E. Garrison, Robert B. Kidd, Frederic Mèlierés, Carla Müller, Ramil Wright 1977
[4394] Hsü, Kenneth Jinghwa, Lucien Montadert, Daniel Bernoulli, Maria Bianca Cita, Albert Erikson, Robert E. Garrison, Robert B. Kidd, Frederic Mèlierés, Carla Müller, Ramil Wright 1977
BERON, P
[1210] Beskov, V., P. Beron 1964
BERRA, FABRIZIO
[5818] Mattei, Massimo, Francesca Cifelli, Giovanni Muttoni, Andrea Zanchi, Fabrizio Berra, Fathommah Mossavvari, Safar Ali Eshraghi 2012
BERRY, J F
[8044] Shine, Richard, J. F. Berry 1978
BERTHOLD, ARNOLD ADOLPH
[1204] Berthold, Arnold Adolph 1842
[1205] Berthold, Arnold Adolph 1843
[1206] Berthold, Arnold Adolph 1846
[1207] Berthold, Arnold Adolph 1846
BERTHOLD, M
[1208] Berthold, M. 1976
BERTONI, R
[1209] Bertoni, R. 1995
BESHIR, S R
[6232] Mohamed, Ahmed Hassan, A. M. Saleh, S. Ahmed, S. R. Beshir 1975
BESKOV, V
[1210] Beskov, V., P. Beron 1964
[1013] Bartosik, M., V. Beskov 1979
BESLIER, M O
[746] Austin, J., S. Leroy, M. O. Beslier, E. d'Acremont, P. Razin, et al. 2010
BESSE, J
[1211] Besse, J., V. Courtillot 1988
BESSLER, H
[2745] Djaldetti, M., H. Joshua, H. Bessler, M. Rosen, H. Gutglas, André De Vries 1964
[4671] Joshua, H., M. Djaldetti, E. Ozcan, H. Bessler, M. Rosen, André De Vries 1964
[5043] Klibansky, Ch, E. Ozcan, H. Joshua, M. Djaldetti, H. Bessler, André De Vries 1966
BEST, ERIC
[8325] Stem, Robert J., Kent C. Nielsen, Eric Best, Mohamed Sultan, Raymond E. Arvidson, Alfred Kroener 1990
BETTANY, GEORGE THOMAS
[1212] Bettany, George Thomas 1890
BETTEX, FABIEN
[1213] Bettex, Fabien 1993
BETZEL, C
[6510] Nickitenko, A. V., A. M. Michailov, C. Betzel, K. S. Wilson 1993
BEUKEMA, WOUTER
[8247] Speybroeck, Jeroen, Wouter Beukema, Pierre-André Crochet 2010
BEUTLER, AXEL
[1214] Beutler, Axel 1975
[1219] Beutler, Axel, Ulrich F. Gruber 1977
[1215] Beutler, Axel 1979
[1220] Beutler, Axel, Ulrich F. Gruber 1979
[1218] Beutler, Axel, E. Frör 1980
[1216] Beutler, Axel 1981
[1217] Beutler, Axel 1981
[2467] Darevsky, Ilya Sergeevich, Axel Beutler 1981
BEYDOUN, Z R
[1221] Beydoun, Z. R. 1966
[1222] Beydoun, Z. R. 1970
[1223] Beydoun, Z. R., H. R. Bichan 1970
BEYERLEIN, PETRA
[1224] Beyerlein, Petra 1998
[1225] Beyerlein, Petra, Werner Mayer 1999
BEYTAS, PINAR
[5073] Koca, Yücel Başimoğlu, Serdar Koca, Kurtuluş Olgun, Pinar Beytas, Nazan Taşkin Üzüm 2006
BEZMAN-MOSEYKO, OLGA S
[6135] Milto, Konstantin D., Mark V. Pestov, Olga S. Bezman-Moseyko 2010
BHADURI, J L
[1226] Bhaduri, J. L. 1944
BHARADWAJ, O P
[1227] Bharadwaj, O. P. 1961
BHARGAVA, S C
[1228] Bhargava, S. C., A. S. Rawat 1955
BHAT, R N
[1229] Bhat, R. N. 1974

BHATI, D P S
[1231] Bhati, D. P. S. 1989
BHATI, DHARMENDRA PAL SINGH
[1230] Bhati, Dharmendra Pal Singh 1969
[1232] Bhati, Dharmendra Pal Singh, B. S. Wadhwan 1974
[64] Agarwal, A., Dharmendra Pal Singh Bhati 1985
BHATIA, B B
[1233] Bhatia, B. B. 1973
BHATNAGAR, A N
[1234] Bhatnagar, A. N. 1958
[1235] Bhatnagar, A. N. 1960
[1236] Bhatnagar, A. N., T. Yoniss 1973
BHATNAGAR, CHHAYA
[1237] Bhatnagar, Chhaya, Shyam Sunder Meena, Vishnu Narayan Pandey 2012
BHATNAGAR, H M
[1238] Bhatnagar, H. M. 1957
BHATTACHARYA, D R
[1239] Bhattacharya, D. R. 1921
BHATTACHARYA, S
[1240] Bhattacharya, S., B. B. Gaitonde 1979
BHIDE, KEDAR
[1241] Bhide, Kedar, Ashok Captain, Dharmendra Khandal 2004
BHULYAN, SOMESHWAR
[1242] Bhulyan, Someshwar 1955
BHUPATHY, S
[2519] Das, Indraneil, S. Bhupathy 2010
BIBERSON, P
[1243] Biberson, P. 1970
BIBIKOVA, V I
[1244] Bibikova, V. I. 1958
BIBRON, GABRIEL
[1245] Bibron, Gabriel, Jean-Baptiste-Geneviève-Marcellin Bory de Saint-Vincent 1833
[2841] Duméril, André-Marie-Constant, Gabriel Bibron 1834
[2842] Duméril, André-Marie-Constant, Gabriel Bibron 1835
[2843] Duméril, André-Marie-Constant, Gabriel Bibron 1836
[2844] Duméril, André-Marie-Constant, Gabriel Bibron 1837
[2845] Duméril, André-Marie-Constant, Gabriel Bibron 1839
[2846] Duméril, André-Marie-Constant, Gabriel Bibron 1841
[2847] Duméril, André-Marie-Constant, Gabriel Bibron 1844
[2848] Duméril, André-Marie-Constant, Gabriel Bibron 1854
[2849] Duméril, André-Marie-Constant, Gabriel Bibron, Auguste-Henri-André Duméril 1854
[2850] Duméril, André-Marie-Constant, Gabriel Bibron, Auguste-Henri-André Duméril 1854
[2851] Duméril, André-Marie-Constant, Gabriel Bibron, Auguste-Henri-André Duméril 1854
BICHAN, H R
[1223] Beydoun, Z. R., H. R. Bichan 1970
BICHNER, H I
[5191] Krupnick, J., H. I. Bichner, S. Gitter 1968
BICKHAM, J W
[2073] Carr, John L., J. W. Bickham 1986
BICKMAN, JOHN W
[1246] Bickman, John W., John L. Carr 1983
BIEBER, A L
[8801] Tu, Anthony T., T. S. Lin, A. L. Bieber 1975
BIEHLER, A
[5828] Matuschka, F. R., A. O. Heydorn, H. Mehlhorn, Z. Abd al Aal, L. Diesing, A. Biehler 1987
BIELLA, H J
[1247] Biella, H. J. 1974
[1248] Biella, H. J. 1974
[1249] Biella, H. J. 1974
[1250] Biella, H. J. 1974
[1251] Biella, H. J. 1975
[1252] Biella, H. J. 1975
[1253] Biella, H. J. 1975
[1254] Biella, H. J. 1975
[1255] Biella, H. J. 1976
[1256] Biella, H. J. 1976
[1258] Biella, H. J., W. E. Engelmann 1976
[1257] Biella, H. J. 1983
BIERMAN, PAUL
[3015] Enzel, Yehouda, Rivka Amit, Tamir Grodek, Avner Ayalon, Judith Lekach, Naomi Porat, Paul Bierman, Joel D. Blum, Yigal Erel 2011
BIJU-DUVAL, BERNARD
[1326] Bizon, G., Bernard Biju-Duval, Jean Letouzey, O. Monod, A. Poisson, B. Ozer, E. Oztümer 1974
[2672] Dercourt, J., L. P. Zonenshain, L.-E. Ricou, V. G. Kazmin, X. Le Pichon, A. L. Knipper, C. Grandjacquet, I. M. Sborshchikov, J. Boulin, O. Sorokhtin, J. Geyssant, C. Lepvrier, Bernard Biju-Duval, J.-C. Sibuet, L. A. Savostin, M. Westphal, J. P. Lauer 1974
[1259] Biju-Duval, Bernard, J. Dercourt, X. Le Pichon 1977
[1261] Biju-Duval, Bernard, Lucien Montadert 1977
[1262] Biju-Duval, Bernard, Lucien Montadert 1977
[1263] Biju-Duval, Bernard, Lucien Montadert 1977
[1264] Biju-Duval, Bernard, Lucien Montadert 1977
[5516] Letouzey, Jean, Bernard Biju-Duval, A. Dorkel, R. Gonnard, K. Kristchev, Lucien Montadert, O. Sungurlu 1977
[1260] Biju-Duval, Bernard, Jean Letouzey, Lucien Montadert 1978
[2673] Dercourt, J., L. P. Zonenshain, L.-E. Ricou, V. G. Kazmin, X. Le Pichon, A. L. Knipper, C. Grandjacquet, I. M. Sbortshikov, J. Geyssant, C. Lepvrier, D. H. Pechersky, J. Boulin, J.-C. Sibuet, L.

A. Savostin, O. Sorokhtin, M. Westphal, Mikhail L. Bazhenov, J. P. Lauer, Bernard Biju-Duval 1986
BILECENOĞLU, M
[2224] Çinar, M. E., M. Bilecenoğlu, B. Öztürk, T. Katağan, V. Aysel 2005
BILGIN, C C
[4617] Jdeidi, Tarek, Meral Kence, C. C. Bilgin 1998
[4615] Jdeidi, Tarek, C. C. Bilgin, Meral Kence 1999
[4616] Jdeidi, Tarek, C. C. Bilgin, Meral Kence 2001
BILGIN, C CAN
[133] Akin, Çiğdem, C. Can Bilgin, Peter Beerli, Rob Westaway, Torsten Ohst, Spartak N. Litvinchuk, Thomas Uzzell, Metin Bilgin, Hansjürg Hotz, Gaston-Denis Guex, Jörg Plötner 2010
BILGIN, FIKRET
[1048] Başoğlu, Muhtar, Fikret Bilgin 1962 [1961]
BILGIN, METIN
[133] Akin, Çiğdem, C. Can Bilgin, Peter Beerli, Rob Westaway, Torsten Ohst, Spartak N. Litvinchuk, Thomas Uzzell, Metin Bilgin, Hansjürg Hotz, Gaston-Denis Guex, Jörg Plötner 2010
BILLING, HERBERT
[1267] Billing, Herbert, Beat Schätti 1984
[1265] Billing, Herbert 1985
[1266] Billing, Herbert, Göran Nilson, U. Sattler 1990
BILQUES, F M
[1268] Bilques, F. M., S. Masood 1973
BILTO, Y
[3] Abdalla, Ahmad S., Y. Bilto, Ahmad M. Disi 1992
BINA, M M
[1269] Bina, M. M, et al. 1986
BINGHAM, D K
[5044] Klootwijk, C. T., D. K. Bingham 1980
BINGÖL, E
[1270] Bingöl, E. 1976
BINGS, WERNER
[7506] Rykena, Silke, Hans-Konrad Nettmann, Werner Bings 1977
BININDA-EMONDS, OLAF R P
[3363] Fritz, Uwe, Olaf R. P. Bininda-Emonds 2007
BIOCCA, E
[1271] Biocca, E. 1959
BIOLLAY, SEBASTIEN
[8364] Stöck, Matthias, Christophe Dufresmes, Spartak N. Litvinchuk, Petros Lymberakis, Sébastien Biollay, Matthieu Borroneau, Amaël Borzée, Katim Ghali, Maria Ogielska, Nicolas Perrin 2012
BIONDI, MAURIZIO
[9025] Vigna Taglianti, Augusto, Paolo A. Audisio, C. Belfiore, Maurizio Biondi, Marco A. Bologna, Giuseppe M. Carpaneto, Alessio De Biase, S. De Felici, Emanuele Piattella, T. Racheli, Marzio Zapparoli, S. Zoia 1993
[9026] Vigna Taglianti, Augusto, Paolo A. Audisio, Maurizio Biondi, Marco A. Bologna, Giuseppe M. Carpaneto, Alessio De Biase, Simone Fattorini, Emanuele Piattella, Roberto Sindaco, Alberto Venchi, Marzio Zapparoli 1999
BIRAND, H
[1272] Birand, H. 1960
BIRCHSTEIN, J A
[1273] Birchstein, J. A. 1951
BIRD, C G
[1274] Bird, C. G. 1936
BIRD, G W G
[1275] Bird, G. W. G. 1955
BIRD, P
[1276] Bird, P. 1978
BIRICIK, MURAT
[1277] Biricik, Murat, Şemsettin Turğa 2011
BIRKENMEIER, E
[1278] Birkenmeier, E. 1952
[1279] Birkenmeier, E. 1953
BISCHOFF, URSULA
[1311] Bischoff, Wolfgang, Ursula Bischoff 1980
BISCHOFF, WOLFGANG
[1280] Bischoff, Wolfgang 1974
[1281] Bischoff, Wolfgang 1974
[1282] Bischoff, Wolfgang 1975
[1283] Bischoff, Wolfgang 1976
[1284] Bischoff, Wolfgang 1976
[1285] Bischoff, Wolfgang 1976
[1314] Bischoff, Wolfgang, W. E. Engelmann 1976
[1286] Bischoff, Wolfgang 1977
[1287] Bischoff, Wolfgang 1978
[1311] Bischoff, Wolfgang, Ursula Bischoff 1980
[1312] Bischoff, Wolfgang, Wolfgang Böhme 1980
[1288] Bischoff, Wolfgang 1981
[1289] Bischoff, Wolfgang 1981
[1290] Bischoff, Wolfgang 1981
[1291] Bischoff, Wolfgang 1981
[1319] Bischoff, Wolfgang, Josef Friedrich Schmidtler 1981
[1292] Bischoff, Wolfgang 1982
[1293] Bischoff, Wolfgang 1984
[1467] Böhme, Wolfgang, Wolfgang Bischoff 1984
[1468] Böhme, Wolfgang, Wolfgang Bischoff 1984
[6713] Orlova, Valentina Fyodorovna, Wolfgang Bischoff 1984
[5631] Lutz, Daniela, Wolfgang Bischoff, Werner Mayer 1986
[1294] Bischoff, Wolfgang 1989
[1295] Bischoff, Wolfgang 1989
[1296] Bischoff, Wolfgang 1990
[1297] Bischoff, Wolfgang 1991
[1298] Bischoff, Wolfgang 1991
[1299] Bischoff, Wolfgang 1991
[1300] Bischoff, Wolfgang 1992
[1301] Bischoff, Wolfgang 1993
[1315] Bischoff, Wolfgang, Michael Franzen 1993
[1316] Bischoff, Wolfgang, Michael Franzen 1993
[1320] Bischoff, Wolfgang, Josef Friedrich Schmidtler

1994
[6337] Müller, Johannes, Wolfgang Bischoff 1994
[1469] Böhme, Wolfgang, Wolfgang Bischoff, Ulla Bott, Paul Kornacker, Klaus Adolphs, Thomas Ziegler 1995
[3290] Franzen, Michael, Wolfgang Bischoff 1995
[7746] Schmidtler, Josef Friedrich, Wolfgang Bischoff 1995
[1321] Bischoff, Wolfgang, Josef Friedrich Schmidtler 1996
[1628] Bosch, Herman A. J. in den, Wolfgang Bischoff 1996
[3364] Fritz, Uwe, Wolfgang Bischoff, Harald Martens, Josef Friedrich Schmidtler 1996
[5850] Mayer, Werner, Wolfgang Bischoff 1996
[1322] Bischoff, Wolfgang, Josef Friedrich Schmidtler 1997
[7504] Rykena, Silke, Wolfgang Bischoff 1997
[1302] Bischoff, Wolfgang 1998
[1313] Bischoff, Wolfgang, Herman A. J. in den Bosch, Josef Friedrich Schmidtler 1998
[1630] Bosch, Herman A. J. in den, Wolfgang Bischoff, Josef Friedrich Schmidtler 1998
[887] Bannert, Brigitte, Werner Mayer, Wolfgang Bischoff 1999
[1317] Bischoff, Wolfgang, Johannes Müller 1999
[1318] Bischoff, Wolfgang, Johannes Müller 1999
[1323] Bischoff, Wolfgang, Josef Friedrich Schmidtler 1999
[2323] Corti, Claudia, Wolfgang Bischoff, Wolfgang Böhme 1999
[7747] Schmidtler, Josef Friedrich, Wolfgang Bischoff 1999
[1303] Bischoff, Wolfgang 2000
[1304] Bischoff, Wolfgang 2000
[1305] Bischoff, Wolfgang 2001
[1306] Bischoff, Wolfgang 2001
[5851] Mayer, Werner, Wolfgang Bischoff 2001
[1307] Bischoff, Wolfgang 2002
[1308] Bischoff, Wolfgang 2002
[3299] Franzen, Michael, Josef Friedrich Schmidtler, Wolfgang Bischoff 2002
[1309] Bischoff, Wolfgang 2003
[1310] Bischoff, Wolfgang 2003
[1629] Bosch, Herman A. J. in den, Wolfgang Bischoff 2004

BISHAI, H M
[2995] El-Toubi, M. R., H. M. Bishai 1959

BISHOP, JAMES M
[1324] Bishop, James M., Talal Deshti, Saud Al-Ayoub 2007

BISWAS, S
[1325] Biswas, S., D. P. Sanyal 1977

BITON, REBECCA
[7115] Rabinovich, Rivka, Rebecca Biton 2011

BIZON, G
[1326] Bizon, G., Bernard Biju-Duval, Jean Letouzey, O. Monod, A. Poisson, B. Ozer, E. Oztümer 1974

BJORNDAHL [also as BJORNDAL], KAREN A
[3004] Encalada, S. E., Karen A. Bjorndahl, Alan B. Bolten, J. C. Zurita, B. Schroeder, E. Possardt, C. J. Sears, B. W. Bowen 1988
[1547] Bolten, Alan B., Karen A. Bjorndal 1993
[1548] Bolten, Alan B., Karen A. Bjorndal, Peter J. Eliazar 1993
[1327] Bjorndahl, Karen A. 1995
[3005] Encalada, S. E., P. N. Lahanas, Alan B. Bolten, Karen A. Bjorndahl, M. M. Miyamoto, B. W. Bowen 1996
[1328] Bjorndahl, Karen A. 2001

BLACK, JESSE
[1329] Black, Jesse 1995
[1330] Black, Jesse 1997

BLACKWELL, R Q
[5581] Liu, C.-S., G. S. Huber, C.-S. Lin, R. Q. Blackwell 1973

BLAINVILLE, HENRI DUCROTAY DE
[1331] Blainville, Henri Ducrotay de 1816
[1332] Blainville, Henri Ducrotay de 1816

BLAIR, WILLIAM FRANKLIN
[1333] Blair, W[illiam] Frank[lin] 1972

BLAIR JR, R W
[8055] Short, N. M., R. W. Blair Jr. 1986

BLAISE, J
[1334] Blaise, J., P. Bordet, R. Desparmet, Ph Marin, C. Montenat 1977

BLANC, CHARLES P
[1335] Blanc, Charles P. 1978
[1336] Blanc, Charles P. 1980
[8257] Squalli-Houssaini, H., Charles P. Blanc 1990

BLANCKENHORN, M
[1337] Blanckenhorn, M. 1910

BLANFORD, HENRY FRANCIS
[1338] Blanford, Henry Francis 1873
[1339] Blanford, Henry Francis 1875

BLANFORD, WILLIAM THOMAS
[1340] Blanford, William Thomas 1869
[1341] Blanford, William Thomas 1870
[1342] Blanford, William Thomas 1870
[1343] Blanford, William Thomas 1872
[1344] Blanford, William Thomas 1872
[1345] Blanford, William Thomas 1873
[1346] Blanford, William Thomas 1874
[1347] Blanford, William Thomas 1874
[1348] Blanford, William Thomas 1874
[1349] Blanford, William Thomas 1874
[1350] Blanford, William Thomas 1874
[1351] Blanford, William Thomas 1874
[1352] Blanford, William Thomas 1875
[1353] Blanford, William Thomas 1875
[1354] Blanford, William Thomas 1875
[1355] Blanford, William Thomas 1875

[1356] Blanford, William Thomas 1876
[1357] Blanford, William Thomas 1876
[1358] Blanford, William Thomas 1876
[1359] Blanford, William Thomas 1876
[1360] Blanford, William Thomas 1877
[1361] Blanford, William Thomas 1878
[1362] Blanford, William Thomas 1879
[1363] Blanford, William Thomas 1879
[1364] Blanford, William Thomas 1879
[1365] Blanford, William Thomas 1880
[1366] Blanford, William Thomas 1881
[1367] Blanford, William Thomas 1881
[1368] Blanford, William Thomas 1890
[1369] Blanford, William Thomas 1901

BLAUSTEIN, LEO
[5150] Kotler, B. P., Leo Blaustein, J. S. Brown 1992
[1370] Blaustein, Leo, B. P. Kotler 1993
[5151] Kotler, B. P., Leo Blaustein, H. Dednam 1993
[1371] Blaustein, Leo, Joel Margalit 1994
[1372] Blaustein, Leo, Joel Margalit 1995

BLOME, C D
[1373] Blome, C. D., W. P. Irwin 1985

BLONDEL, JACQUES
[1374] Blondel, Jacques, James Aronson 1999

BLONDHEIM, S
[1375] Blondheim, S., Yehudah Leopold Werner 1989

BLOOM, R A
[7917] Selcer, K. W., R. A. Bloom 1984
[1376] Bloom, R. A., K. W. Selcer, W. K. King 1986

BLOSAT, BIGIT
[1380] Blosat, Bigit, E. Hadjisterkotis, C. Papamichael 1996
[1379] Blosat, Bigit, Wolfgang Böhme 1997
[1377] Blosat, Bigit 1998
[1378] Blosat, Bigit 2006

BLOTTO, BORIS L
[3381] Frost, Darrel Richmond, Taran Grant, Julián Faivovich, Raoul H. Bain, Alexander Haas, Célio F. B. Haddad, Rafael O. de Sá, Alan Channing, Mark Wilkinson, Stephen C. Donnellan, Christopher J. Raxworthy, Jonathan A. Campbell, Boris L. Blotto, Paul Moler, Robert Clifton Drewes, Ronald A. Nussbaum, John D. Lynch, David M. Green, Ward C. Wheeler 2006

BLUM, JOEL D
[3015] Enzel, Yehouda, Rivka Amit, Tamir Grodek, Avner Ayalon, Judith Lekach, Naomi Porat, Paul Bierman, Joel D. Blum, Yigal Erel 2011

BLUMBERG, DAN G
[7418] Roskin, Joel, Naomi Porat, Haim Tsoar, Dan G. Blumberg, Anja M. Zander 2011

BLUMSTEIN, D T
[6696] Ord, T. J., D. T. Blumstein, C. S. Evans 2001
[6697] Ord, T. J., D. T. Blumstein, C. S. Evans 2002

BLYTH, EDWARD
[1387] Blyth, Edward, Thomas Hutton 1845
[1381] Blyth, Edward 1853
[1382] Blyth, Edward 1853
[1383] Blyth, Edward 1853
[1384] Blyth, Edward 1854
[1385] Blyth, Edward 1854
[1386] Blyth, Edward 1860

BOANO, G
[1388] Boano, G., G. B. Delmastro 1989

BOBEK, HANS
[1389] Bobek, Hans 1937
[1390] Bobek, Hans 1951
[1391] Bobek, Hans 1952
[1392] Bobek, Hans 1952
[1393] Bobek, Hans 1955
[1394] Bobek, Hans 1959
[1395] Bobek, Hans 1959
[1396] Bobek, Hans 1959
[1397] Bobek, Hans 1961 [?1963]
[1398] Bobek, Hans 1961
[1399] Bobek, Hans 1965
[1400] Bobek, Hans 1968

BOBRINSKY, NIKOLAI ALEKSEEVICH
[1401] Bobrinsky, Nikolai Alekseevich 1940

BOBROV, VLADIMIR V
[1402] Bobrov, Vladimir V. 1986
[1403] Bobrov, Vladimir V. 1994
[1404] Bobrov, Vladimir V. 1996
[1405] Bobrov, Vladimir V. 1997
[1406] Bobrov, Vladimir V. 1998
[1407] Bobrov, Vladimir V., G. M. Aleshchenko 2002 [2001]

BOBYN, MICHELE L
[1408] Bobyn, Michèle L., Ilya Sergeevich Darevsky, Larissa A. Kupriyanova, Ross D. MacCulloch, Darlene E. Upton, Felix D. Danielyan, Robert Ward Murphy 1996

BOCHKOV, ANDREI V
[1409] Bochkov, Andrei V., Sergei V. Mironov 2000

BODE, FRANK
[1847] Brinkmeier, Carsten, Frank Bode, Arndt Hampe 1989

BODENHEIMER, FRIEDRICH SIMON
[1410] Bodenheimer, Friedrich Simon 1921
[1411] Bodenheimer, Friedrich Simon 1926
[1412] Bodenheimer, Friedrich Simon 1927
[1413] Bodenheimer, Friedrich Simon 1927
[1435] Bodenheimer, Friedrich Simon, Oskar Theodor 1929
[1414] Bodenheimer, Friedrich Simon 1935
[1415] Bodenheimer, Friedrich Simon 1937
[1416] Bodenheimer, Friedrich Simon 1937
[1417] Bodenheimer, Friedrich Simon 1937
[1418] Bodenheimer, Friedrich Simon 1938
[1419] Bodenheimer, Friedrich Simon 1938
[1420] Bodenheimer, Friedrich Simon 1938
[1421] Bodenheimer, Friedrich Simon 1944

[1422] Bodenheimer, Friedrich Simon 1948
[1423] Bodenheimer, Friedrich Simon 1948
[1424] Bodenheimer, Friedrich Simon 1948
[1425] Bodenheimer, Friedrich Simon 1950
[1426] Bodenheimer, Friedrich Simon 1955
[1427] Bodenheimer, Friedrich Simon 1956
[1428] Bodenheimer, Friedrich Simon 1956
[1429] Bodenheimer, Friedrich Simon 1956
[1430] Bodenheimer, Friedrich Simon 1957
[1431] Bodenheimer, Friedrich Simon 1957
[1432] Bodenheimer, Friedrich Simon 1958
[1433] Bodenheimer, Friedrich Simon 1960
[1434] Bodenheimer, Friedrich Simon [date unknown]

BÔER, B
[1486] Bôer, B., D. Gliddon 1997
[1485] Bôer, B. 1999

BOER, L E M DE
[7091] Princee, F. P. G., L. E. M. de Boer 1983

BOETTGER, OSKAR
[1493] Boettger, Oskar 1876
[1494] Boettger, Oskar 1877
[1495] Boettger, Oskar 1878
[1496] Boettger, Oskar 1879
[1497] Boettger, Oskar 1880
[1498] Boettger, Oskar 1880
[1499] Boettger, Oskar 1883
[1500] Boettger, Oskar 1886
[1501] Boettger, Oskar 1888
[1502] Boettger, Oskar 1888
[1503] Boettger, Oskar 1888
[1504] Boettger, Oskar 1889
[1505] Boettger, Oskar 1889
[1506] Boettger, Oskar 1890
[1507] Boettger, Oskar 1890
[1508] Boettger, Oskar 1892
[1509] Boettger, Oskar 1892
[1510] Boettger, Oskar 1892
[1511] Boettger, Oskar 1893
[1512] Boettger, Oskar 1898
[1513] Boettger, Oskar 1899

BOEUF, M G A
[3646] Glennie, K. W., M. G. A. Boeuf, M. W. Hughes-Clarke, M. Moody-Stuart, W. F. H. Pilaar, B. M. Reinhardt 1974
[3647] Glennie, K. W., M. W. Hughes Clarke, M. G. A. Boeuf, W. F. H. Pilaar, B. M. Reinhardt 1990

BOGAERTS, SERGÉ
[8949] van der Winden, Jan, Sergé Bogaerts 1992
[8951] van der Winden, Jan, Sergé Bogaerts, Henk Strijbosch, Vincent van den Berg 1994
[8952] van der Winden, Jan, Sergé Bogaerts, Henk Strijbosch, Vincent van der Berg 1994
[8953] van der Winden, Jan, Henk Strijbosch, Sergé Bogaerts 1995
[8950] van der Winden, Jan, Sergé Bogaerts, Henk Strijbosch 1997
[1514] Bogaerts, Sergé 2002
[1515] Bogaerts, Sergé, Frank Pasmans, Tonnie Woeltjes 2006
[8954] van der Winden, Jan, Henk Strijbosch, Sergé Bogaerts [date unknown]

BOGART, JAMES P
[1516] Bogart, James P. 1972

BOGDANOV, ALEXANDR S
[6661] Okulova, Natalia M., Alexandr S. Bogdanov 2003

BOGDANOV, ANATOLY P
[1517] Bogdanov, Anatoly P. 1891

BOGDANOV, OLEG PAVLOVICH
[1518] Bogdanov, Oleg Pavlovich 1956
[1527] Bogdanov, Oleg Pavlovich, V. D. Potopolski 1957
[1519] Bogdanov, Oleg Pavlovich 1960
[1520] Bogdanov, Oleg Pavlovich 1962
[1521] Bogdanov, Oleg Pavlovich 1962
[1522] Bogdanov, Oleg Pavlovich 1964
[1523] Bogdanov, Oleg Pavlovich 1965
[1530] Bogdanov, Oleg Pavlovich, P. Z. Zinykova 1965
[1524] Bogdanov, Oleg Pavlovich 1966
[673] Ataev, Chary Ataevich, Oleg Pavlovich Bogdanov, Sakhat Muradovich Shammakov 1968
[1529] Bogdanov, Oleg Pavlovich, E. V. Vashetko 1972
[1528] Bogdanov, Oleg Pavlovich, A. P. Sindyukov, F. K. Sharifov 1973
[4555] Ivanov, V. G., Oleg Pavlovich Bogdanov 1975
[1525] Bogdanov, Oleg Pavlovich 1979
[1526] Bogdanov, Oleg Pavlovich 1979

BÖGER, H
[1436] Böger, H., Michalis D. Dermitzakis 1987

BOGERT, CHARLES MITCHILL
[1531] Bogert, Charles Mitchill 1943
[2330] Cowles, Raymond Bridgman, Charles Mitchill Bogert 1944
[1532] Bogert, Charles Mitchill 1949
[2271] Colbert, Edwin Harris, Raymond Bridgman Cowles, Charles Mitchill Bogert 1949
[1533] Bogert, Charles Mitchill 1984

BOGIN, YAEL
[1535] Bogin, Yael, Yehudah Leopold Werner 1995
[1534] Bogin, Yael 1997

BOHANNON, R G
[1536] Bohannon, R. G. 1986
[1537] Bohannon, R. G. 1986

BOHLOLI, BAHMAN
[7166] Rajabi, Mojtaba, Shahram Sherkati, Bahman Bohloli, Mark Tingay 2010

BÖHME, MADELAINE
[1437] Böhme, Madelaine, Davit Vasilyan, Michael Winklhofer 2012

BÖHME, WOLFGANG

[1438] Böhme, Wolfgang 1971
[1439] Böhme, Wolfgang 1973
[1440] Böhme, Wolfgang 1974
[1441] Böhme, Wolfgang 1977
[1470] Böhme, Wolfgang, Abidin Budak 1977
[1442] Böhme, Wolfgang 1978
[1950] Budak, Abidin, Wolfgang Böhme 1978 [1977]
[4160] Hemmer, Helmut, Josef Friedrich Schmidtler, Wolfgang Böhme 1978
[1473] Böhme, Wolfgang, Rainer Günther 1979
[1312] Bischoff, Wolfgang, Wolfgang Böhme 1980
[1443] Böhme, Wolfgang 1981
[1444] Böhme, Wolfgang 1981
[1445] Böhme, Wolfgang 1982
[1478] Böhme, Wolfgang, Zbyněk Roček, V. Z. Spinar 1982
[1446] Böhme, Wolfgang 1983
[1474] Böhme, Wolfgang, Ulrich Joger 1983
[1447] Böhme, Wolfgang 1984
[1448] Böhme, Wolfgang 1984
[1467] Böhme, Wolfgang, Wolfgang Bischoff 1984
[1468] Böhme, Wolfgang, Wolfgang Bischoff 1984
[1449] Böhme, Wolfgang 1985
[1450] Böhme, Wolfgang 1986
[5026] Klaver, Charles J. J., Wolfgang Böhme 1986
[1451] Böhme, Wolfgang 1987
[1472] Böhme, Wolfgang, J. Peter Fritz, Felix Schütte 1987
[1452] Böhme, Wolfgang 1988
[1109] Becker, H.-O., Wolfgang Böhme, S. F. Perry 1989
[1453] Böhme, Wolfgang 1989
[1454] Böhme, Wolfgang 1989
[1476] Böhme, Wolfgang, Ulrich Joger, Beat Schätti 1989
[1479] Böhme, Wolfgang, Gregor Schmitz, Johannes Messer 1989
[1477] Böhme, Wolfgang, Rolf Leptien 1990
[829] Baig, Khalid Javed, Wolfgang Böhme 1991
[830] Baig, Khalid Javed, Wolfgang Böhme 1991
[1455] Böhme, Wolfgang 1991
[1456] Böhme, Wolfgang 1991
[1475] Böhme, Wolfgang, Ulrich Joger 1991
[1480] Böhme, Wolfgang, Nikolai Nikolaevich Szczerbak 1991
[9480] Wiedl, Hansjörg, Wolfgang Böhme 1992
[1457] Böhme, Wolfgang 1993
[1458] Böhme, Wolfgang 1993
[1459] Böhme, Wolfgang 1993
[1460] Böhme, Wolfgang 1993
[1481] Böhme, Wolfgang, Nikolai Nikolaevich Szczerbak 1993
[6613] Obst, Fritz Jürgen, Nikolai Nikolaevich Szczerbak, Wolfgang Böhme 1993
[8493] Szczerbak, Nikolai Nikolaevich, Wolfgang Böhme 1993
[8494] Szczerbak, Nikolai Nikolaevich, Wolfgang Böhme 1993
[1482] Böhme, Wolfgang, Hansjörg Wiedl 1994
[5500] Leptien, Rolf, Wolfgang Böhme 1994
[831] Baig, Khalid Javed, Wolfgang Böhme 1995
[1469] Böhme, Wolfgang, Wolfgang Bischoff, Ulla Bott, Paul Kornacker, Klaus Adolphs, Thomas Ziegler 1995
[4649] Joger, Ulrich, Peter Lenk, İbrahim Baran, Wolfgang Böhme, Thomas Ziegler, Petra Heidrich, Michael Wink 1995
[832] Baig, Khalid Javed, Wolfgang Böhme 1996
[2106] Cei, Jose M., Wolfgang Böhme, Claudia Corti, M. Albano Barragan 1996
[2732] Disi, Ahmad M., Wolfgang Böhme 1996
[9731] Ziegler, Thomas, Wolfgang Böhme 1996
[9732] Ziegler, Thomas, Wolfgang Böhme 1996
[833] Baig, Khalid Javed, Wolfgang Böhme 1997
[1379] Blosat, Bigit, Wolfgang Böhme 1997
[1483] Böhme, Wolfgang, Thomas Ziegler 1997
[1484] Böhme, Wolfgang, Thomas Ziegler 1997
[4650] Joger, Ulrich, Peter Lenk, İbrahim Baran, Wolfgang Böhme, Thomas Ziegler, Petra Heidrich, Michael Wink 1997
[6281] Moravec, Jiří, Wolfgang Böhme 1997
[9733] Ziegler, Thomas, Wolfgang Böhme 1997
[1461] Böhme, Wolfgang 1998
[1462] Böhme, Wolfgang 1999
[2323] Corti, Claudia, Wolfgang Bischoff, Wolfgang Böhme 1999
[5145] Kosuch, Joachim, Miguel Vences, Wolfgang Böhme 1999
[1463] Böhme, Wolfgang 2000
[9508] Wilms, Thomas, Wolfgang Böhme 2000
[9509] Wilms, Thomas, Wolfgang Böhme 2000
[7766] Schmitz, Andreas, Jakob Hallermann, Lutz Dirksen, Wolfgang Böhme 2001
[8368] Stöck, Matthias, Rainer Günther, Wolfgang Böhme 2001
[3675] Göçmen, Bayram, Wolfgang Böhme 2002
[5836] Mausfeld, Patrick, Andreas Schmitz, Wolfgang Böhme, Bernhard Misof, Davor Vrcibradic, Carlos Frederico Duarte Rocha 2002
[7033] Plötner, Jörg, Torsten Ohst, Wolfgang Böhme, Robert Schreiber 2002 [2001]
[1464] Böhme, Wolfgang 2003
[7768] Schmitz, Andreas, Patrick Mausfeld, E. Hekkala, T. Shine, H. Nickel, G. Amato, Wolfgang Böhme 2003
[5236] Kumlutaş, Yusuf, Yakup Kaska, Çetin Ilgaz, Wolfgang Böhme 2004
[1070] Bauer, Aaron Matthew, Wolfgang Böhme, Rainer Günther 2006
[6283] Moravec, Jiří, Michael Franzen, Wolfgang Böhme 2006
[9510] Wilms, Thomas M., Wolfgang Böhme 2007

[7381] Rösler, Herbert, Jorn Kohler, Wolfgang Böhme 2008
[5454] Leaché, Adam D., Rebecca A. Chong, Theodore Johnstone Papenfuss, Philipp Wagner, Wolfgang Böhme, Andreas Schmitz, Mark-Oliver Rödel, Matthew LeBreton, Ivan Ineich, Laurent Chirio, Aaron Matthew Bauer, Edem A. Eniang, Sherif M. Baha El-Din 2009 [2007]
[9511] Wilms, Thomas M., Wolfgang Böhme, Philipp Wagner, Nicolà Lutzmann, Andreas Schmitz 2009 [2007]
[9517] Wilms, Thomas M., Philipp Wagner, Mohammed Shobrak, Wolfgang Böhme 2009 [2007]
[1465] Böhme, Wolfgang 2010
[1466] Böhme, Wolfgang 2010
[94] Ahmadzadeh, Faraham, Miguel Angel Carretero, Konrad Mebert, Afshin Faghiri, Saeedeh Ataei, Samaneh Hamidi, Wolfgang Böhme 2011
[96] Ahmadzadeh, Faraham, M. Flecks, Farhang Torki, Wolfgang Böhme 2011
[102] Ahmadzadeh, Faraham, Konrad Mebert, Saeedeh Ataei, Elham Rezazadeh, Leili Allah Gholi, Wolfgang Böhme 2011
[1471] Böhme, Wolfgang, Stéphanie de Pury 2011
[9518] Wilms, Thomas M., Philipp Wagner, Mohammed Shobrak, Dennis Rödder, Wolfgang Böhme 2011
[93] Ahmadzadeh, Faraham, Miguel Angel Carretero, D. James Harris, Ana Perera, Wolfgang Böhme 2012
[837] Baig, Khalid Javed, Philipp Wagner, Natalia Borisovna Ananjeva, Wolfgang Böhme 2012
[9079] Wagner, Philipp, Aaron Matthew Bauer, Wolfgang Böhme 2012
[95] Ahmadzadeh, Faraham, Morris Flecks, Miguel A. Carretero, Wolfgang Böhme, Çetin Ilgaz, Jan O. Engler, D. James Harris, Nazan Taşkin Üzüm, Dennis Rödder 2013
[4992] Kindler, Carolin, Wolfgang Böhme, Claudia Corti, Václav Gvoždik, Daniel Jablonski, David Jandzík, Margarita Metallinou, Pavel Široký, Fritz Uwe 2013

BOHN, HANS-JÖRG
[1538] Bohn, Hans-Jörg 1987

BOIE, FRIEDRICH
[1539] Boie, Friedrich 1826
[1540] Boie, Friedrich 1827

BOJANOV, V S
[1541] Bojanov, V. S. 1958

BOLANOS, RÓGER
[1542] Bolanos, Róger, Alvaro Flores, Richard T. Taylor, Luis Cerdus 1974

BOLE GOWDA, B N
[1543] Bole Gowda, B. N. 1948

BOLKAY, S J
[1544] Bolkay, S. J. 1922
[1546] Bolkay, S. J. 1928

BOLKAY, ST J
[1545] Bolkay, St. J. 1928

BOLLBACK, JONATHAN P
[4095] Harshman, John, Christopher J. Huddleston, Jonathan P. Bollback, Thomas J. Parsons, Michael J. Braun 2003

BOLOGNA, MARCO A
[9025] Vigna Taglianti, Augusto, Paolo A. Audisio, C. Belfiore, Maurizio Biondi, Marco A. Bologna, Giuseppe M. Carpaneto, Alessio De Biase, S. De Felici, Emanuele Piattella, T. Racheli, Marzio Zapparoli, S. Zoia 1993
[8991] Venchi, Alberto, Marco A. Bologna 1996
[9026] Vigna Taglianti, Augusto, Paolo A. Audisio, Maurizio Biondi, Marco A. Bologna, Giuseppe M. Carpaneto, Alessio De Biase, Simone Fattorini, Emanuele Piattella, Roberto Sindaco, Alberto Venchi, Marzio Zapparoli 1999
[6675] Oliverio, Marco, Marco A. Bologna, Paolo Mariottini 2000
[8124] Sindaco, Roberto, Alberto Venchi, Giuseppe M. Carpaneto, Marco A. Bologna 2000
[8125] Sindaco, Roberto, Alberto Venchi, Giuseppe M. Carpaneto, Marco A. Bologna 2000
[8126] Sindaco, Roberto, Alberto Venchi, Giuseppe M. Carpaneto, Marco A. Bologna 2000
[8127] Sindaco, Roberto, Alberto Venchi, Giuseppe M. Carpaneto, Marco A. Bologna 2000

BOLTEN, ALAN B
[3004] Encalada, S. E., Karen A. Bjorndahl, Alan B. Bolten, J. C. Zurita, B. Schroeder, E. Possardt, C. J. Sears, B. W. Bowen 1988
[1547] Bolten, Alan B., Karen A. Bjorndal 1993
[1548] Bolten, Alan B., Karen A. Bjorndal, Peter J. Eliazar 1993
[3005] Encalada, S. E., P. N. Lahanas, Alan B. Bolten, Karen A. Bjorndahl, M. M. Miyamoto, B. W. Bowen 1996

BOLTT, R E
[1549] Boltt, R. E., R. F. Ewer 1964

BONAPARTE, CHARLES LUCIEN
[1550] Bonaparte, Charles Lucien 1839

BONATTI, ENRICO
[1552] Bonatti, Enrico, Cesare Emiliani, Göte Ostlund, Harold Rydell 1971
[980] Barberi, Franco, Enrico Bonatti, G. Marinelli, Jacques Varet 1974
[1551] Bonatti, Enrico 1985

BONATTO, SANDRO L
[9659] Zaher, Hussam, Felipe Gobbi Grazziotin, John E. Cadle, Robert Ward Murphy, Julio Cesar de Moura-Leite, Sandro L. Bonatto 2009

BONCOMPAGNI, ELEONORA
[7248] Razzetti, Edoardo, Roberto Sindaco, Cristina Grieco, Francesca Pella, Ugo Ziliani, Fabio Pupin, Elisa Riservato, Daniele Pellitteri-Rosa, Luca

Butikofer, Ahmed Saeed Suleiman, Badar Awadh Al-Aseily, Caterina Carugati, Eleonora Boncompagni, Mauro Fasola 2011

BONDARENKO, DIMITRY [also as DMITRY] A

[1553] Bondarenko, Dimitry A. 1985

[1554] Bondarenko, Dimitry A. 1986

[1555] Bondarenko, Dimitry A. 1987

[1556] Bondarenko, Dimitry A. 1989

[1557] Bondarenko, Dimitry A. 1990

[1558] Bondarenko, Dimitry A. 1992

[1559] Bondarenko, Dimitry A. 1994

[1560] Bondarenko, Dimitry A. 1995

[1561] Bondarenko, Dimitry A. 1997

[1562] Bondarenko, Dmitry A., Evgeny A. Peregontsev 2003

[1563] Bondarenko, Dmitry A., Evgeny A. Peregontsev 2003

[1564] Bondarenko, Dmitry A., Evgeny A. Peregontsev, Vladimir V. Neronov 2011

[6438] Nazarov, Roman A., Dimitry A. Bondarenko, Mehdi [see also Rajabizadeh] Radjabizadeh 2012

BONIN, FRANCK

[1565] Bonin, Franck, Bernard Devaux, Alain Dupré 1996

BONNATERRE, PIERRE-JOSEPH

[1566] Bonnaterre, Pierre-Joseph 1789

[1567] Bonnaterre, Pierre-Joseph 1790

BONNET, XAVIER

[5306] Lagarde, Frédéric, Xavier Bonnet, Guy Naulleau, Johanna Corbin, Karim Balhoul 1999

BONS, JACQUES

[6860] Pasteur, Georges, Jacques Bons 1959

[1568] Bons, Jacques 1960

[1571] Bons, Jacques, B. Girot, Georges Pasteur 1960

[6861] Pasteur, Georges, Jacques Bons 1960

[1570] Bons, Jacques, B. Girot 1962

[1569] Bons, Jacques, Philippe Geniez 1996

BOOKER, J

[6458] Nelson, K. D., Zhao Wenjin, L. D. Brown, J. Kuo, Che Jinkai, Liu Xianwen, S. L. Klemperer, Y. Makovsky, R. Meissner, J. Mechie, R. Kind, F. Wenzel, J. Nabelek, Chen Leshou, Tan Handong, Wenbo Wei, A. G. Jones, J. Booker, M. Unsworth, W. S. F. Kidd, M. Hauck, D. Alsdorf, A. Ross, M. Cogan, Wu Changde, E. Sandvol, M. Edwards 1996

BOOKMAN, REVITAL

[3016] Enzel, Yehouda, Revital Bookman, David Sharon, Haim Gvirtzman, Uri Dayan, Baruch Zvi 2003

BOOMSMA, TINEKE

[5917] Meerman, Jan, Tineke Boomsma 1987

BOORE, J L

[5658] Macey, J. Robert, Theodore Johnstone Papenfuss, J. V. Kuehl, H. M. Fourcade, J. L. Boore 2003

[5659] Macey, J. Robert, Theodore Johnstone Papenfuss, J. V. Kuehl, H. M. Fourcade, J. L. Boore 2003

[5653] Macey, J. Robert, J. J. Fong, J. V. Kuehl, Soheila Shafiei, Natalia Borisovna Ananjeva, Theodore Johnstone Papenfuss, J. L. Boore 2005

BOQUET, P

[2114] Cesari, E., P. Boquet 1937

[4565] Izard, Y., P. Boquet 1958

[5092] Kochva, S., Y. Izard, P. Boquet, S. Gitter 1959

[1572] Boquet, P. 1968

[1573] Boquet, P. 1968

BORDET, P

[1334] Blaise, J., P. Bordet, R. Desparmet, Ph Marin, C. Montenat 1977

BORGIOLI, G

[1574] Borgioli, G., Benedetto Lanza 1986

BORISOV, A A

[1575] Borisov, A. A. 1965

BORISOV, V J

[1576] Borisov, V. J., Valentina Fyodorovna Orlova 1986

BORKIN, LEO JAKOVLEVICH

[322] Ananjeva, Natalia Borisovna, Leo Jakovlevich Borkin, Ilya Sergeevich Darevsky 1977

[1577] Borkin, Leo Jakovlevich 1977

[320] Ananjeva, Natalia Borisovna, Leo Jakovlevich Borkin 1979

[1578] Borkin, Leo Jakovlevich 1979

[1594] Borkin, Leo Jakovlevich, W. I. Garanin, N. T. Tichenko, I. A. Zaune 1979

[1579] Borkin, Leo Jakovlevich 1984

[1580] Borkin, Leo Jakovlevich 1984

[321] Ananjeva, Natalia Borisovna, Leo Jakovlevich Borkin 1986

[1581] Borkin, Leo Jakovlevich 1986

[1590] Borkin, Leo Jakovlevich, I. A. Caune, Mikhail M. Pikulik, Tatyana Mikhailovna Sokolova 1986

[1591] Borkin, Leo Jakovlevich, I. A. Caune, Eugeny M. Pisanetz, Y. M. Rozanov 1986

[1582] Borkin, Leo Jakovlevich 1987 [1986]

[1583] Borkin, Leo Jakovlevich 1987 [1986]

[1589] Borkin, Leo Jakovlevich, E. V. Anissimova 1987 [1986]

[1593] Borkin, Leo Jakovlevich, Ilya Sergeevich Darevsky 1987

[323] Ananjeva, Natalia Borisovna, Leo Jakovlevich Borkin, Ilya Sergeevich Darevsky, Nikolai Lutseanovich Orlov 1988

[5209] Kudryatsev, B. N., V. V. Ni, Leo Jakovlevich Borkin, L. V. Solovjeva 1988

[1584] Borkin, Leo Jakovlevich 1989

[1602] Borkin, Leo Jakovlevich, Tatyana Mikhailovna Sokolova 1989

[1600] Borkin, Leo Jakovlevich, Kh Munkhbayar, Nikolai Lutseanovich Orlov, D. V. Semenov, Kh Terbish 1990

[2170] Cherlin, Vladimir A., Leo Jakovlevich Borkin

1990
[6359] Munkhbayar, Kh, Leo Jakovlevich Borkin 1990
[6936] Peters, Günther, D. V. Semenov, Leo Jakovlevich Borkin 1990
[9034] Vinogradov, A. E., Leo Jakovlevich Borkin, Rainer Günther, J. M. Rosanov 1990
[3841] Green, D. M., Leo Jakovlevich Borkin 1993
[5578] Litvinchuk, Spartak N., Tatyana Mikhailovna Sokolova, Leo Jakovlevich Borkin 1994
[1592] Borkin, Leo Jakovlevich, Vladimir A. Cherlin 1995
[1603] Borkin, Leo Jakovlevich, A. E. Vinogradov, Z. K. Brushko, Sergius L. Kuzmin 1995
[5284] Kuzmin, Sergius L., N. S. Lebedkina, Leo Jakovlevich Borkin 1995
[1596] Borkin, Leo Jakovlevich, Valery Konstantinovich Jeremchenko, Alexander M. Panfilov, E. I. Tsarinenko 1996
[4833] Khalturin, M. D., Leo Jakovlevich Borkin, Spartak N. Litvinchuk, J. M. Rosanov 1996
[639] Arntzen, Jan Willem, Leo Jakovlevich Borkin 1997
[1585] Borkin, Leo Jakovlevich 1997
[1597] Borkin, Leo Jakovlevich, Valery Konstantinovich Jeremchenko, J. M. Rosanov 1997
[1599] Borkin, Leo Jakovlevich, Spartak N. Litvinchuk, J. M. Rosanov 1997 [1996]
[324] Ananjeva, Natalia Borisovna, Leo Jakovlevich Borkin, Ilya Sergeevich Darevsky, Nikolai Lutseanovich Orlov 1998
[1586] Borkin, Leo Jakovlevich 1998
[870] Balletto, Emilio M., Leo Jakovlevich Borkin, Sergio Castellano, Tatyana N. Dujsebayeva, Valery Konstantinovich Jeremchenko, Cristina Giacoma, Aldo Lattes, Gaetano Odierna 1999
[1587] Borkin, Leo Jakovlevich 1999
[5575] Litvinchuk, Spartak N., Leo Jakovlevich Borkin, Georg Džukić, Milos L. Kalezić, M. D. Khalturin, J. M. Rosanov 1999
[1588] Borkin, Leo Jakovlevich 2000
[1601] Borkin, Leo Jakovlevich, J. M. Rosanov, Spartak N. Litvinchuk 2000
[1595] Borkin, Leo Jakovlevich, Valery Konstantinovich Jeremchenko, Notker Helfenberger, Alexander M. Panfilov, Juri M. Rosanov 2001
[1598] Borkin, Leo Jakovlevich, Alexey V. Korshunov, Georgiy A. Lada, Spartak N. Litvinchuk, Jury M. Rosanov, Dimitry A. Shabanov, Alexander I. Zinenko 2004
[5576] Litvinchuk, Spartak N., Leo Jakovlevich Borkin, J. M. Rosanov, D. V. Skorinov, M. D. Khalturin, Georg Džukić, Milos L. Kalezić, Lyudmila F. Mazanaeva 2005
[5579] Litvinchuk, Spartak N., A. Zuiderwijk, Leo Jakovlevich Borkin, J. M. Rosanov 2005
[5577] Litvinchuk, Spartak N., Leo Jakovlevich Borkin, Dmitry V. Skorinov, Jury M. Rasanov 2008

BORKIN, LEV Y
[3210] Fleishman, David G., Vladimir A. Nikiforov, Agnes A. Saulus, Valentina F. Vasilieva, Lev Y. Borkin 1997

BORLAND, HAL
[1604] Borland, Hal 1941

BÖRNER, ACHIM-RUDIGER
[1487] Börner, Achim-Rudiger 1974
[1488] Börner, Achim-Rudiger 1974
[1489] Börner, Achim-Rudiger 1974
[1490] Börner, Achim-Rudiger 1976
[1491] Börner, Achim-Rudiger 1981
[1492] Börner, Achim-Rudiger 1981

BORNMÜLLER, J
[1605] Bornmüller, J. 1893

BORREGAARD, MICHAEL K
[4318] Holt, Ben G., Jean-Philippe Lessard, Michael K. Borregaard, Susanne A. Fritz, Miguel B. Araújo, Dimitar Dimitrov, Pierre-Henri Fabre, Catherine H. Graham, Gary R. Graves, Knud A. Jonsson, David Nogués-Bravo, Zhiheng Wang, Robert J. Whittaker, Jon Fjeldså, Carsten Rahbek 2013

BORRONEAU, MATTHIEU
[8364] Stöck, Matthias, Christophe Dufresmes, Spartak N. Litvinchuk, Petros Lymberakis, Sébastien Biollay, Matthieu Borroneau, Amaël Borzée, Katim Ghali, Maria Ogielska, Nicolas Perrin 2012

BORSUK-BIALYNICKA, MAGDALENA
[1606] Borsuk-Bialynicka, Magdalena 1983
[1607] Borsuk-Bialynicka, Magdalena 1984

BORUT, A
[7763] Schmidt-Nielsen, Knut, A. Borut, P. Lee, E. Crawford 1963
[2749] Dmi'el, Razi, A. Borut 1972
[2750] Dmi'el, Razi, A. Borut 1972
[2878] Duvdevani, I., A. Borut 1974
[2879] Duvdevani, I., A. Borut 1974

BORUT, S
[3143] Feldman-Muhsam, B., S. Borut 1983

BORY DE SAINT-VINCENT, JEAN-BAPTISTE-GENEVIÈVE-MARCELLIN
[1245] Bibron, Gabriel, Jean-Baptiste-Geneviève-Marcellin Bory de Saint-Vincent 1833

BORZÉE, AMAËL
[8364] Stöck, Matthias, Christophe Dufresmes, Spartak N. Litvinchuk, Petros Lymberakis, Sébastien Biollay, Matthieu Borroneau, Amaël Borzée, Katim Ghali, Maria Ogielska, Nicolas Perrin 2012

BOSC D'ANTIC, LOUIS-AUGUSTIN-GUILLAUME
[1608] Bosc d'Antic, Louis-Augustin-Guillaume 1792

BOSCH, HERMAN A J IN DEN
[1609] Bosch, Herman A. J. in den 1988
[1610] Bosch, Herman A. J. in den 1990
[1611] Bosch, Herman A. J. in den 1993

[1612] Bosch, Herman A. J. in den 1993
[1613] Bosch, Herman A. J. in den 1994
[1614] Bosch, Herman A. J. in den 1994
[6619] Odierna, Gaetano, Ettore Olmo, Vicenzo Caputo, Teresa Capriglione, Herman A. J. in den Bosch 1995
[1615] Bosch, Herman A. J. in den 1996
[1628] Bosch, Herman A. J. in den, Wolfgang Bischoff 1996
[1616] Bosch, Herman A. J. in den 1997
[1617] Bosch, Herman A. J. in den 1997
[1618] Bosch, Herman A. J. in den 1997
[1313] Bischoff, Wolfgang, Herman A. J. in den Bosch, Josef Friedrich Schmidtler 1998
[1619] Bosch, Herman A. J. in den 1998
[1620] Bosch, Herman A. J. in den 1998
[1621] Bosch, Herman A. J. in den 1998
[1630] Bosch, Herman A. J. in den, Wolfgang Bischoff, Josef Friedrich Schmidtler 1998
[1622] Bosch, Herman A. J. in den 1999
[1623] Bosch, Herman A. J. in den 2000
[1624] Bosch, Herman A. J. in den 2001
[1625] Bosch, Herman A. J. in den 2003
[1626] Bosch, Herman A. J. in den 2003
[1627] Bosch, Herman A. J. in den 2003
[1629] Bosch, Herman A. J. in den, Wolfgang Bischoff 2004

BOSCH, MARC
[1631] Bosch, Marc, Steven Bullock, Wayne Kinunen 1970

BOSCHERINI, S
[5389] Lanza, Benedetto, S. Boscherini 2000

BOSCHWITZ, DVORAH
[1632] Boschwitz, Dvorah 1977

BOSE, P N
[1633] Bose, P. N. 1885

BOSELLINI, ALFONSO
[1634] Bosellini, Alfonso 1986

BOSS, J H
[3640] Gitter, S., C. Moroz-Perlmutter, J. H. Boss, E. Livni, J. Rechnic, Natan Goldblum, André De Vries 1962

BOSSART, P
[1635] Bossart, P., D. Dietrich, A. Greco, R. Ottiger, J. G. Ramsay 1988
[1636] Bossart, P., R. Ottiger, F. Heller 1990

BOSTANCHI, HAMID
[1637] Bostanchi, Hamid, Steven Clement Anderson, Haji Gholi Kami, Theodore Johnstone Papenfuss 2006
[7173] Rajabizadeh, Mehdi, Nasrullah Rastegar-Pouyani, Hiva Faizi, Hamid Bostanchi 2010

BOSUK-BIALYNICKA, M
[1638] Bosuk-Bialynicka, M., Scott Michael Moody 1984

BOSWELL, C
[5588] Lofts, B., C. Boswell 1961

BOSWORTH, W
[1639] Bosworth, W., P. Huchon, K. McClay 2005
[1640] Bosworth, W., P. Huchon, K. McClay 2005

BOTES, DAWIE P
[5090] Kochva, Elazar T., Cornelius C. Viljoen, Dawie P. Botes 1982

BOTONI, DIMITRA
[4724] Kapli, Paschalia, Dimitra Botoni, Çetin Ilgaz, Yusuf Kumlutaş, Aziz Avci, Nasrullah Rastegar-Pouyani, Behzad Fathinia, Petros Lymberakis, Faraham Ahmadzadeh, Nikos Poulakakis 2013

BOTT, ULLA
[1469] Böhme, Wolfgang, Wolfgang Bischoff, Ulla Bott, Paul Kornacker, Klaus Adolphs, Thomas Ziegler 1995

BOTTA, PAOLO EMILIO
[1641] Botta, Paolo Emilio 1841

BOTTING, D S
[1642] Botting, D. S. 1958

BOTTOMLEY, N
[1643] Bottomley, N. 1996

BOUCHER, D
[5724] Mancino, Giorgio, Matilde Ragghianti, Stefania Bucci, D. Boucher 1987

BOUET, P
[2682] Detrait, J., Y. Izard, P. Bouet 1960

BOULENGER, EDWARD GEORGE
[1644] Boulenger, Edward George 1920

BOULENGER, GEORGE ALBERT
[1645] Boulenger, George Albert 1878
[1646] Boulenger, George Albert 1878
[1647] Boulenger, George Albert 1879
[1648] Boulenger, George Albert 1880
[1649] Boulenger, George Albert 1881
[1650] Boulenger, George Albert 1882
[1651] Boulenger, George Albert 1882
[1652] Boulenger, George Albert 1883
[1653] Boulenger, George Albert 1884
[1654] Boulenger, George Albert 1884
[1655] Boulenger, George Albert 1885
[1656] Boulenger, George Albert 1885
[1657] Boulenger, George Albert 1885
[1658] Boulenger, George Albert 1885
[1659] Boulenger, George Albert 1886
[1660] Boulenger, George Albert 1886
[1661] Boulenger, George Albert 1887
[1662] Boulenger, George Albert 1887
[1663] Boulenger, George Albert 1887
[1664] Boulenger, George Albert 1887
[1665] Boulenger, George Albert 1887
[1666] Boulenger, George Albert 1887
[1667] Boulenger, George Albert 1888
[1668] Boulenger, George Albert 1888
[1669] Boulenger, George Albert 1889
[1670] Boulenger, George Albert 1889
[1671] Boulenger, George Albert 1889

[1672] Boulenger, George Albert 1890
[1673] Boulenger, George Albert 1890
[1674] Boulenger, George Albert 1890
[1675] Boulenger, George Albert 1890
[1676] Boulenger, George Albert 1890
[1677] Boulenger, George Albert 1891
[1678] Boulenger, George Albert 1891
[1679] Boulenger, George Albert 1891
[1680] Boulenger, George Albert 1891
[1681] Boulenger, George Albert 1891
[1682] Boulenger, George Albert 1892
[1683] Boulenger, George Albert 1893
[1684] Boulenger, George Albert 1893
[1685] Boulenger, George Albert 1893
[1686] Boulenger, George Albert 1893
[1687] Boulenger, George Albert 1894
[1688] Boulenger, George Albert 1894
[1689] Boulenger, George Albert 1894
[1690] Boulenger, George Albert 1895
[1691] Boulenger, George Albert 1895
[1692] Boulenger, George Albert 1896
[1693] Boulenger, George Albert 1896
[1694] Boulenger, George Albert 1896
[1695] Boulenger, George Albert 1896
[1696] Boulenger, George Albert 1896
[1697] Boulenger, George Albert 1897
[1698] Boulenger, George Albert 1897
[1699] Boulenger, George Albert 1897[1896]
[1700] Boulenger, George Albert 1897
[1701] Boulenger, George Albert 1898
[1702] Boulenger, George Albert 1898
[1703] Boulenger, George Albert 1898
[1704] Boulenger, George Albert 1899
[1705] Boulenger, George Albert 1899
[1706] Boulenger, George Albert 1899
[1707] Boulenger, George Albert 1899
[1708] Boulenger, George Albert 1899
[1709] Boulenger, George Albert 1903
[1710] Boulenger, George Albert 1905
[1711] Boulenger, George Albert 1905
[1712] Boulenger, George Albert 1905
[1713] Boulenger, George Albert 1905
[1714] Boulenger, George Albert 1907
[1715] Boulenger, George Albert 1909
[1716] Boulenger, George Albert 1909
[1717] Boulenger, George Albert 1910
[1718] Boulenger, George Albert 1910
[1719] Boulenger, George Albert 1913
[1720] Boulenger, George Albert 1913
[1721] Boulenger, George Albert 1913
[1946] Bucknill, J. A., George Albert Boulenger 1913
[1722] Boulenger, George Albert 1915
[1723] Boulenger, George Albert 1916
[1724] Boulenger, George Albert 1917
[1725] Boulenger, George Albert 1918
[1726] Boulenger, George Albert 1918
[1727] Boulenger, George Albert 1918
[1728] Boulenger, George Albert 1918
[1729] Boulenger, George Albert 1918
[1730] Boulenger, George Albert 1919
[1731] Boulenger, George Albert 1920
[1732] Boulenger, George Albert 1920
[1733] Boulenger, George Albert 1920
[1734] Boulenger, George Albert 1920
[1735] Boulenger, George Albert 1920
[1736] Boulenger, George Albert 1920
[1737] Boulenger, George Albert 1920
[1738] Boulenger, George Albert 1920
[1744] Boulenger, George Albert, Thomas Nelson Annandale 1920
[1739] Boulenger, George Albert 1921
[1740] Boulenger, George Albert 1921
[1741] Boulenger, George Albert 1923
[1742] Boulenger, George Albert 1924
[1743] Boulenger, George Albert 1928

BOULGER, GEORGE SIMONDS
[1745] Boulger, George Simonds 1890

BOULIN, J
[2672] Dercourt, J., L. P. Zonenshain, L.-E. Ricou, V. G. Kazmin, X. Le Pichon, A. L. Knipper, C. Grandjacquet, I. M. Sborshchikov, J. Boulin, O. Sorokhtin, J. Geyssant, C. Lepvrier, Bernard Biju-Duval, J.-C. Sibuet, L. A. Savostin, M. Westphal, J. P. Lauer 1974
[1746] Boulin, J., E. Bouyx 1977
[2673] Dercourt, J., L. P. Zonenshain, L.-E. Ricou, V. G. Kazmin, X. Le Pichon, A. L. Knipper, C. Grandjacquet, I. M. Sbortshikov, J. Geyssant, C. Lepvrier, D. H. Pechersky, J. Boulin, J.-C. Sibuet, L. A. Savostin, O. Sorokhtin, M. Westphal, Mikhail L. Bazhenov, J. P. Lauer, Bernard Biju-Duval 1986

BOULON JR, RALF H
[8567] Taşkavak, Ertan, Ralf H. Boulon Jr., Mehmet Kutsay Atatür 1998

BOULOS, ISMAT
[1747] Boulos, Ismat 1995

BOULOS, L
[1748] Boulos, L., A. G. Miller, R. R. Mill 1994

BOULOS, R
[4434] Hussein, M. Fawzy, R. Boulos 1967

BOULTON, SARAH J
[1749] Boulton, Sarah J., Alastair H. F. Robertson 2007

BOUQUET, P
[2188] Cheymol, J., P. Bouquet, F. Bourillet, J. Detrait, M. Roch-Arveiller 1973

BOUR, ROGER
[1750] Bour, Roger 1980
[1751] Bour, Roger 1982
[1758] Bour, Roger, Alain Dubois 1984 [1983]
[1759] Bour, Roger, Alain Dubois 1984
[1752] Bour, Roger 1986 [1987]

[1753] Bour, Roger 1986
[1754] Bour, Roger 1988
[5509] Lescure, J., Roger Bour, Ivan Ineich 1990
[1755] Bour, Roger 1993
[1757] Bour, Roger, James R. Buskirk, Alain Dubois, Peter C. H. Pritchard 1994
[1756] Bour, Roger 1995
[1760] Bour, Roger, Alain Dubois, Robert Gravem Webb 1995
[6894] Perälä, Jarmo, Roger Bour 2004
[5406] Lapparent de Broin, F. de, Roger Bour, James Ford Parham, Jarmo Perälä 2006
[2808] Dubois, Alain, Roger Bour 2010
[8956] van Dijk, Peter Paul, John B. Iverson, H. Bradley Shaffer, Roger Bour, Anders G. J. Rhodin 2012

BOURDILLON DE GRISSAC, CHANTAL
[2695] De Wever, Patrick, Chantal Bourdillon de Grissac, François Bechennec 1988

BOU-RESLI, M N A
[1761] Bou-Resli, M. N. A. 1976

BOURILLET, F
[2188] Cheymol, J., P. Bouquet, F. Bourillet, J. Detrait, M. Roch-Arveiller 1973

BOURLIERE, FRANÇOIS
[4379] Howell, Francis Clark, François Bourliere 1963

BOURQUIN, O
[1789] Boycott, R. C., O. Bourquin 1988

BOURRET, RENÉ
[1762] Bourret, René 1941

BOUSKILA, AMOS
[4467] Ilani, G., Amos Bouskila 1982
[4468] Ilani, G., Amos Bouskila 1982
[4469] Ilani, G., Amos Bouskila 1982
[1763] Bouskila, Amos 1983
[4470] Ilani, G., Amos Bouskila 1983
[1764] Bouskila, Amos 1984
[1765] Bouskila, Amos 1986
[1766] Bouskila, Amos 1986
[1767] Bouskila, Amos 1987
[1768] Bouskila, Amos 1987
[1769] Bouskila, Amos 1987
[1773] Bouskila, Amos, D. Ehrlich, Y. Gershman, Ilan Lampl, Uzi Motro, E. Shani, U. Werner, Yehudah Leopold Werner 1987
[3230] Foley, W. J., Amos Bouskila, A. Shkolnik, I. Chosniak 1987
[1770] Bouskila, Amos 1989
[5975] Mendelssohn, Heinrich, Amos Bouskila 1989
[1774] Bouskila, Amos, D. Ehrlich, Y. Gershman, Ilan Lampl, Uzi Motro, E. Shani, U. Werner, Yehudah Leopold Werner 1992
[3229] Foley, W. J., Amos Bouskila, A. Shkolnik, I. Choshniak 1992
[1771] Bouskila, Amos 1995
[9398] Werner, Yehudah Leopold, Amos Bouskila 1995
[1775] Bouskila, Amos, Alon Elbar 1997
[4055] Hallel, Haggai, Amos Bouskila 1997
[7273] Reichmann, Alon, Amos Bouskila 1997
[1772] Bouskila, Amos 2002
[9654] Zaady, E., Amos Bouskila 2002
[8769] Tsairi, Hadas, Amos Bouskila 2004
[4807] Keren-Rotem, Tammy, Amos Bouskila, Eli Geffen 2006
[4662] Johnston, Greg, Amos Bouskila 2007
[7919] Seligmann, Hervé, Steven Clement Anderson, Kellar Autumn, Amos Bouskila, Rachel Saf, Boris Sakoevich Tuniyev, Yehudah Leopold Werner 2007

BOUTAN, LOUIS MARIE AUGUSTE
[1776] Boutan, Louis Marie Auguste 1893

BOUYX, E
[1746] Boulin, J., E. Bouyx 1977

BOVE, PETER
[1777] Bove, Peter, Claus Holtzapfel, Jörg Wittenberg 1986

BOVERO, S
[871] Balletto, Emilio M., Sergius Castellano, S. Bovero, P. Cervella, M. Del Pero, Cristina Giacoma 1995

BOWEN, B
[5435] Laurent, L., J. Lescure, L. Excoffier, B. Bowen, M. Domingo, M. Hadjichristoforou, L. Kornaraki, G. Trabuchet 1993

BOWEN, B W
[3004] Encalada, S. E., Karen A. Bjorndahl, Alan B. Bolten, J. C. Zurita, B. Schroeder, E. Possardt, C. J. Sears, B. W. Bowen 1988
[1784] Bowen, B. W., A. B. Meylan, J. P. Ross, Colin J. Limpus, G. H. Balazs, J. C. Avise 1992
[1779] Bowen, B. W., J. C. Avise, J. I. Richardson, A. B. Meylan, D. Margaritoulis, S. R. Hopkins-Murphy 1993
[1785] Bowen, B. W., W. S. Nelson, J. C. Avise 1993
[1781] Bowen, B. W., N. Kamezaki, Colin J. Limpus, G. R. Hughes, A. B. Meylan, J. C. Avise 1994
[1778] Bowen, B. W. 1996
[1782] Bowen, B. W., S. A. Karl 1996
[1786] Bowen, B. W., W. N. Witzell 1996
[3005] Encalada, S. E., P. N. Lahanas, Alan B. Bolten, Karen A. Bjorndahl, M. M. Miyamoto, B. W. Bowen 1996
[1783] Bowen, B. W., S. A. Karl 1997
[1780] Bowen, B. W., A. M. Clark, F. A. Abreu-Grobois, A. Chaves, H. A. Reichart, R. J. Ferl 1998

BOWLER, J KEVIN
[1787] Bowler, J. Kevin 1977

BOWLES, F D
[1788] Bowles, F. D. 1989

BOWLES, PHILIP
[2333] Cox, Neil A., David Mallon, Philip Bowles, Johannes Els, Marcelo F. Tognelli 2011

BOWRING, SAMUEL A
[8439] Sultan, Mohamed, Kevin R. Chamberlain, Samuel A. Bowring, Raymond E. Arvidson 1990
BOX, ELGENE O
[9161] Walter, Heinrich, Elgene O. Box 1976
[9162] Walter, Heinrich, Elgene O. Box 1983
[9163] Walter, Heinrich, Elgene O. Box 1983
[9164] Walter, Heinrich, Elgene O. Box 1983
[9165] Walter, Heinrich, Elgene O. Box 1983
[9166] Walter, Heinrich, Elgene O. Box 1983
[9167] Walter, Heinrich, Elgene O. Box 1983
[9168] Walter, Heinrich, Elgene O. Box 1983
[9169] Walter, Heinrich, Elgene O. Box, W. Hilbig 1983
BOYCOTT, R C
[1789] Boycott, R. C., O. Bourquin 1988
BOZCU, M
[9639] Yilmaz, Yücel, Ş. C. Genç, E. Yiğitbaş, M. Bozcu, K. Yilmaz 1995
BOZHANSKII [also as BOZHANSKIJ and BOZHANSKY], ANATOLIJ [also as ANATOLY and ANATHOLY] T
[1791] Bozhansky, Anatoly T. 1979
[1796] Bozhansky, Anatoly T., D. V. Semenov 1982
[1792] Bozhansky, Anatoly T. 1983
[5699] Makeyev, Victorij M., Anatolij T. Bozhanskii, Yu D. Khomustenko 1983
[1790] Bozhanskii, Anatolij T., Sergei V. Kudryavtsev 1986
[1793] Bozhansky, Anatoly T., Sergei V. Kudryavcev 1986
[5698] Makeyev, Victorij M., Anatolij T. Bozhanskii, V. F. Frolov 1986
[5700] Makeyev, Victorij M., Anatolij T. Bozhanskii, Yu D. Khomustenko 1986
[8229] Sopyev, Ovez S., V. M. Makiev, A. T. Bozhanskij, A. N. Makarov 1986
[5701] Makeyev, Victorij M., Anatolij T. Bozhanskii, Sergei V. Kudryavtsev, V. I. Frolov, Yu D. Khomustenko 1988
[5702] Makeyev, Victorij M., Sakhat Muradovich Shammakov, Anatolij T. Bozhanskii, Ronald W. Marlow, Karin von Seckendorff Hoff 1993
[1794] Bozhansky, Anatoly T., Victor M. Makeev, Oves S. Sopyev 1995
[7042] Polynova, Galina V., Anatholy T. Bozshansky 1995
[1795] Bozhansky, Anatoly T., Victorij M. Makeyev, M. V. Miroutenko, V. Y. Frolov 1996
BOZRGNIA, F
[1797] Bozrgnia, F. 1966
BRADAI, M N
[5434] Laurent, L., E. M. A. El-Mawla, M. N. Bradai, F. Demirayak, Ayşe Oruç 1996
BRADLEY, CHRIS
[1798] Bradley, Chris 199x
BRADSHAW, SIDNEY DONALD
[1799] Bradshaw, Sidney Donald 1986
BRAESTRUP, F W
[1800] Braestrup, F. W. 1935
[1801] Braestrup, F. W. 1948
BRAIDWOOD, ROBERT J
[7258] Reed, Charles A., Robert J. Braidwood 1960
BRAITHWAITE, C J R
[1802] Braithwaite, C. J. R. 1987
BRAME, ARDEN H
[1803] Brame, Arden H. 1957
BRAMLEY, A
[2268] Coish, R. A., A. Bramley, T. Gavigan, R. Masinter 1991
BRANA, F
[1102] Bea, A., S. Bas, F. Brana, H. Saint-Girons 1984
BRANCH, WILLIAM R
[1804] Branch, William R. 1980
[1805] Branch, William R. 1981
[1806] Branch, William R. 1982
[1072] Bauer, Aaron Matthew, David Andrew Good, William R. Branch 1997
[30] Adalsteinsson, Solny A., William R. Branch, Sébastien Trape, Laurie J. Vitt 2009
BRANDEIS, MICHAEL
[6913] Perry, Gad, Michael Brandeis 1992
BRANDLEY, MATTHEW C
[1807] Brandley, Matthew C., John P. Huelsenbeck, John J. Wiens 2008
BRANDSTAETTER [also BRANDSTÄTTER], FRANK
[1808] Brandstaetter, Frank 1992
[1810] Brandstaetter, Frank, Michela Redl 1997
[1809] Brandstätter, Frank 2002
BRANDT, JOHANN FRIEDRICH
[1811] Brandt, Johann Friedrich 1838
[1812] Brandt, Johann Friedrich 1845
BRANDT, P J
[6129] Miller III, H. A., P. J. Brandt, F. L. Frye, T. M. Graig 1994
BRANDY, L D
[1813] Brandy, L. D., J.-J. Jaeger 1980
BRANFORD, R
[1814] Branford, R. 1914
BRANT, W E
[1815] Brant, W. E. 1994
[1816] Brant, W. E. 1995
BRASSELER, HELGA
[1817] Brasseler, Helga 1989
[1818] Brasseler, Helga 1991
BRATTSTROM, BAYARD H
[1819] Brattstrom, Bayard H. 1964
BRAUD, J
[7313] Ricou, L.-E., J. Braud, J. H. Brunn 1977
BRAUER, KURT
[1820] Brauer, Kurt, Petr Roth 1984
[7446] Roth, Petr, Kurt Brauer 1986

BRAUN, MICHAEL J
[4095] Harshman, John, Christopher J. Huddleston, Jonathan P. Bollback, Thomas J. Parsons, Michael J. Braun 2003
BRAUN, PETER
[1821] Braun, Peter 1986
BRAY, D
[1822] Bray, D. 1978
BRAZAITIS, P
[1823] Brazaitis, P. 1974
BRECKLE, SW
[1828] Breckle, S.-W., Wolfgang Frey, Ian C. Hedge 1969
[1824] Breckle, S.-W. 1971
[1825] Breckle, S.-W. 1971
[1826] Breckle, S.-W. 1973
[1827] Breckle, S.-W. 1983
BREHLIH, S
[1829] Brehlih, S., Georg Džukić 1974
BRESSI, N
[1830] Bressi, N. 1995
BRETSCHNEIDER, J
[4723] Kaniewski, D., E. Paulissen, E. Van Campo, H. Weiss, T. Otto, J. Bretschneider, K. Van Lerberghe 2010
BRETZKE, KNUT
[1831] Bretzke, Knut, Simon J. Armitage, Adrian G. Parker, Helen Walkington, Hans-Peter Uerpmann 2013
BREYTENBACH, G J
[2266] Cody, M. L., G. J. Breytenbach, B. Fox, A. E. Newsome, R. D. Quinn, W. R. Siegfried 1983
BRICE, WILLIAM CHARLES
[1832] Brice, William Charles 1978
BRIDEN, J C
[8199] Smith, S. W., J. C. Briden 1977
BRIDEN, JAMES C
[8170] Smith, Alan Gilbert, James C. Briden 1977
[8171] Smith, Alan Gilbert, A. M. Hurley, James C. Briden 1981
BRIDGLAND, DAVID R
[1833] Bridgland, David R., Rob Westaway, Mohammad Abou Romieh, Ian Candy, Mohamad Daoud, Tuncer Demir, Nikolaos Galiatsatos, Danielle C. Schreve, Ali Seyrek, Andrew D. Shaw, Tom S. White, John Whittaker 2012
[2646] Demir, Tuncer, Ali Seyrek, Rob Westaway, Hervé Guillou, Stéphane Scaillet, Ant Beck, David R. Bridgland 2012
BRIGGS, JEFFREY L
[1836] Briggs, Jeffrey L. 1980
[1837] Briggs, Jeffrey L. 1981
[1838] Briggs, Jeffrey L., Charles R. Ault 1985
BRIGGS, JOHN C
[1834] Briggs, John C. 1987
[1835] Briggs, John C. 1989
BRILLET, CHARLES
[1839] Brillet, Charles 1990
[1840] Brillet, Charles 1991
[1841] Brillet, Charles 1993
[2625] Delheussy, Véronique, Charles Brillet, Vincent L. Bels 1995
BRINGSØE, HENRIK
[1842] Bringsφe, Henrik 1985
[1843] Bringsφe, Henrik 1985
[1844] Bringsφe, Henrik 1998
[1845] Bringsφe, Henrik, James R. Buskirk 1998
BRINKMAN, D B
[4267] Hirayama, R., D. B. Brinkman, Igor G. Danilov 2000
BRINKMANN, R
[1846] Brinkmann, R. 1976
BRINKMEIER, CARSTEN
[1847] Brinkmeier, Carsten, Frank Bode, Arndt Hampe 1989
BRISTOW, G C
[1848] Bristow, G. C. 1955
BRITO, JOSÉ C
[1849] Brito, José C., H. Rebelo, P.-A. Crochet, Philippe Geniez 2008
[2081] Carretero, Miguel Angel, Miguel M. Fonseca, Enrique García-Muñoz, José C. Brito, D. James Harris 2011
BRITTAIN, K
[1850] Brittain, K. 1975
BRIZZI, R
[1853] Brizzi, R., Murat Sevinç, G. Tanteri 2003
[1854] Brizzi, R., Murat Sevinç, G. Tanteri 2005
BRIZZI, ROSSANA
[1852] Brizzi, Rossana, Claudia Corti, Delfino Giovanni 1995
[1851] Brizzi, Rossana, Carlo Calloni, Giovanni Delfino, Stefania Lotti 1996
BROADLEY, DONALD G
[6938] Peters, James Arthur, Donald G. Broadley 1967
[1855] Broadley, Donald G. 1968
[1856] Broadley, Donald G. 1993
[1857] Broadley, Donald G., Barry Hughes 1993
[1858] Broadley, Donald G., Jean-Claude Rage 1993
[1859] Broadley, Donald G., Jean-Claude Rage, Michihisa Toriba 1993
[1860] Broadley, Donald G., Beat Schätti 1993
[3700] Golay, Philippe, Hobart Muir Smith, Donald G. Broadley, James Ray Dixon, Colin J. McCarthy, Jean-Claude Rage, Beat Schätti, Michihisa Toriba 1993
[3851] Greer, Allen E., Donald G. Broadley 2000
[9592] Wüster, Wolfgang, Donald G. Broadley 2003
[1861] Broadley, Donald G., Van Wallach 2007
[4801] Kelly, Christopher M. R., Nigel P. Barker, Martin H. Villet, Donald G. Broadley 2009
[8747] Trape, Jean-François, Laurent Chirio, Donald G. Broadley, Wolfgang Wüster 2009

BROBRINSKOI, N A
[1862] Brobrinskoi, N. A. 1929
BROCHU, CHRISTOPHER A
[1863] Brochu, Christopher A. 1997
[1864] Brochu, Christopher A. 2000
[1869] Brochu, Christopher A., P. Gingerich 2000
[1865] Brochu, Christopher A. 2001
[1868] Brochu, Christopher A., L. D. Densmore III 2001
[1866] Brochu, Christopher A. 2002
[1867] Brochu, Christopher A. 2003
BRODERICK, ANNETTE C
[3659] Godley, Brendan J., Annette C. Broderick 1992
[1872] Broderick, Annette C., Brendan J. Godley 1993
[1870] Broderick, Annette C. 1994
[1873] Broderick, Annette C., Brendan J. Godley 1994
[3660] Godley, Brendan J., Annette C. Broderick 1994
[1874] Broderick, Annette C., Brendan J. Godley 1995
[3661] Godley, Brendan J., Annette C. Broderick 1995
[1875] Broderick, Annette C., Brendan J. Godley 1996
[1876] Broderick, Annette C., Brendan J. Godley 1996
[3663] Godley, Brendan J., Annette C. Broderick, Sarah E. Solomon, R. Tippett, R. Malsom 1996
[8197] Smith, R. C., Brendan J. Godley, Annette C. Broderick 1996
[1878] Broderick, Annette C., Brendan J. Godley, A. Kelly, Andrew McGowan 1997
[1880] Broderick, Annette C., E. Geoffrey Hancock 1997
[3644] Glen, Fiona, Brendan J. Godley, Andrew Kelly, Annette C. Broderick 1997
[3665] Godley, Brendan J., Ali C. Gücü, Annette C. Broderick, Robert W. Furness, Sarah E. Solomon 1998
[3668] Godley, Brendan J., R. Thomson, Annette C. Broderick 1998
[4284] Hobson, V., Brendan J. Godley, Annette C. Broderick, Robert W. Furness 1998
[4535] Irwin, M. S., Brendan J. Godley, Annette C. Broderick 1998
[5004] Kinsella, L. B., Brendan J. Godley, Annette C. Broderick, Robert W. Furness 1998
[5964] Mellanby, R. J., Annette C. Broderick, Brendan J. Godley 1998
[1871] Broderick, Annette C., Fiona Glen, Brendan J. Godley 1999
[3662] Godley, Brendan J., Annette C. Broderick, Sinead Moraghan 1999
[1879] Broderick, Annette C., Brendan J. Godley, S. Reece, J. R. Downie 2000
[3643] Glen, Fiona, Annette C. Broderick, Brendan J. Godley, S. Reece 2000
[1877] Broderick, Annette C., Brendan J. Godley, G. C. Hays 2001
[4767] Kasparek, Max, Brendan J. Godley, Annette C. Broderick 2001
[5888] McGowan, Andrew, Annette C. Broderick, J. Deeming, Brendan J. Godley, E. G. Hancock 2001
[5889] McGowan, Andrew, Louise V. Rowe, Annette C. Broderick, Brendan J. Godley 2001
BRODERICK, DAMIEN
[8802] Tucker, Anton D., Damien Broderick, Lorelei Kampe 2001
BRODIE JR, EDMUND D
[1881] Brodie Jr., Edmund D., Ronald A. Nussbaum, Marianne DiGiovanni 1984
[1882] Brodie Jr., Edmund D., Ivan Rehák, Thomas Schöttler 1992
BRODMANN, PETER
[1883] Brodmann, Peter 1987
BROGGI, MARIO F
[1884] Broggi, Mario F. 1997
BROIN, F DE
[1885] Broin, F. de 1987
BROIN, LAPPARENT DE
[1886] Broin, Lapparent de 2001
BRONGERSMA, LEO DANIEL
[1887] Brongersma, Leo Daniel 1935
[1888] Brongersma, Leo Daniel 1958
[1889] Brongersma, Leo Daniel 1961
[1890] Brongersma, Leo Daniel 1996
BRONGNIART, ADOLPHE-THÉODORE
[1894] Brongniart, Adolphe-Théodore 1860
BRONGNIART, ALEXANDRE
[1891] Brongniart, Alexandre 1800 (“8”)
[1892] Brongniart, Alexandre 1800 (“8”)
[1893] Brongniart, Alexandre 1805
BROOK, M
[8741] Tourenq, C., A. Khassim, M. Swaf, M. K. Shuriqi, E. Smart, M. Kiolkowski, M. Brook, R. Selwan, L. Perry 2009
BROOKS, C E P
[1895] Brooks, C. E. P. 1925
BROOKS, D R
[1896] Brooks, D. R. 1979
[1898] Brooks, D. R., R. T. O’Grady 1989
[1897] Brooks, D. R. 1990
BROOKS, JAMES E
[157] Albritton Jr., Claude C., James E. Brooks, Bahay Issawi, Ahmed Swedan 1991
BROTZEN, F
[1899] Brotzen, F. 1955
BROVKO, A U
[8863] Tytov, O. A., V. N. Peskov, A. U. Brovko 2003
[8864] Tytov, O. A., V. N. Peskov, A. U. Brovko 2005
BROWN, A M
[1900] Brown, A. M. 1984
BROWN, B
[1901] Brown, B. 1991
[1902] Brown, B. 1991
BROWN, BISH
[4153] Hellyer, Peter, Bish Brown 1992
BROWN, F H

[2352] Cullen, H. M., P. B. De Menocal, S. Hemming, G. Hemming, F. H. Brown, T. Guilderson, F. Sirocko 2000
BROWN, G F
[7704] Schmidt, D. L., D. G. Hadley, G. F. Brown 1983
BROWN JR, G W
[1909] Brown Jr., G. W. 1968
BROWN, GARY
[274] Al-Sirhan, Abdul-Rahman, Gary Brown 2010
BROWN, GLEN F
[1903] Brown, Glen F., Dwight L. Schmidt, A. Curtis Huffman Jr 1989
BROWN, J N B
[1904] Brown, J. N. B. 1982
[1905] Brown, J. N. B. 1987
[1906] Brown, J. N. B. 1987
BROWN, J S
[5150] Kotler, B. P., Leo Blaustein, J. S. Brown 1992
[5152] Kotler, B. P., J. S. Brown, R. H. Slotow, W. L. Goodfriend, M. Strauss 1993
BROWN, L
[5646] MacDonald, D. W., L. Brown 1992
[5647] Macdonald, D. W., L. Brown, S. V. Yerli, A. F. Canbolat 1994
[1908] Brown, L., D. W. MacDonald 1995 [1994]
BROWN, L D
[6458] Nelson, K. D., Zhao Wenjin, L. D. Brown, J. Kuo, Che Jinkai, Liu Xianwen, S. L. Klemperer, Y. Makovsky, R. Meissner, J. Mechie, R. Kind, F. Wenzel, J. Nabelek, Chen Leshou, Tan Handong, Wenbo Wei, A. G. Jones, J. Booker, M. Unsworth, W. S. F. Kidd, M. Hauck, D. Alsdorf, A. Ross, M. Cogan, Wu Changde, E. Sandvol, M. Edwards 1996
BROWN, LORNA
[1907] Brown, Lorna 1993
BROWN, ROBERT K
[A-6] Al-Sheikhly, Omar Fadhil, Iyad A. Nader, Nasrullah Rastegar-Pouyani, and Robert K. Browne 2013
BROWN, TIM
[5560] Lillegraven, J., M. Kraus, Tim Brown 1979
BROZA, M
[9399] Werner, Yehudah Leopold, M. Broza 1969
BRÜCK, GUSTAV
[1910] Brück, Gustav 1968
BRÜCKNER, H
[1911] Brückner, H., D. Kelterbaum, O. Marunchak, A. Porotov, A. Vött 2010
BRUIJN, HE DE
[1912] Bruijn, He de, A. J. Van der Meulen 1981
BRUNE, SASCHA
[A-3] Brune, Sascha, Julia Autin 2013
BRUNEL, M
[1913] Brunel, M. 1986
BRUNET, M
[1914] Brunet, M., J. P. Carbonnel, E. Heintz, S. Sen 1980
[1915] Brunet, M., E. Heintz 1983
[7843] Schuster, M., P. Duringer, J. F. Chienne, P. Vignaud, H. T. Mackaye, A. Likius, M. Brunet 2006
BRUNN, J H
[1916] Brunn, J. H. 1976
[7313] Ricou, L.-E., J. Braud, J. H. Brunn 1977
BRUNNER, MONIKA
[1917] Brunner, Monika 1995
BRUNO, SILVIO [also as SYLVIO]
[1918] Bruno, Silvio 1969
[1919] Bruno, Silvio 1976
[4370] Hotz, Hansjorg, Silvio Bruno 1979
[1920] Bruno, Sylvio 1992
BRUNSDEN, D
[2764] Doornkamp, J. C., D. Brunsden, D. K. C. Jones 1980
BRUSHKO, Z K
[1921] Brushko, Z. K. 1979
[1926] Brushko, Z. K., R. A. Kubykin 1980
[1922] Brushko, Z. K. 1982
[1923] Brushko, Z. K. 1983
[8934] Vakker, V. G., Z. K. Brushko, Vladimir G. Kolbintsev 1985
[1924] Brushko, Z. K. 1986
[1927] Brushko, Z. K., R. A. Kubykin 1986
[5103] Kolbintsev, Vladimir G., Z. K. Brushko 1986
[1928] Brushko, Z. K., R. A. Kubykin 1988
[1929] Brushko, Z. K., S. L. Sklyarenko, T. N. Matvegeva 1990
[325] Ananjeva, Natalia Borisovna, Z. K. Brushko, Sakhat Muradovich Shammakov 1995
[1603] Borkin, Leo Jakovlevich, A. E. Vinogradov, Z. K. Brushko, Sergius L. Kuzmin 1995
[1925] Brushko, Z. K. 1995
[5120] Kordikova, Elena G., Z. K. Brushko, R. A. Rubikin 1998
BRYANT, S V
[1145] Bellairs, Angus d'Albini, S. V. Bryant 1985
BRYGOO, É R
[1930] Brygoo, É. R. 1985
[1931] Brygoo, É. R. 1988
[1932] Brygoo, É. R. 1988
BRZOSKA, JOSEF
[1933] Brzoska, Josef 1980
[1934] Brzoska, Josef 1982
[1935] Brzoska, Josef, Hans Schneider, Eviatar Nevo 1982
[9094] Walkowiak, W., Josef Brzoska 1982
[7796] Schneider, Hans, Eviatar Nevo, G. Heth, S. Simson, Josef Brzoska 1984
[8140] Sinsch, Ulrich, Eviatar Nevo, G. Heth, S. Simson, Josef Brzoska 1984
BUCCI, STEFANIA
[5724] Mancino, Giorgio, Matilde Ragghianti,

Stefania Bucci, D. Boucher 1987
[5725] Mancino, Giorgio, Matilde Ragghianti, Stefania Bucci, Hansjürg Hotz, Leszek Berger, Thomas M. Uzzell 1987
[1936] Bucci, Stefania, Matilde Ragghianti, Giorgio Mancino, Leszek Berger, Hansjürg Hotz, Thomas M. Uzzell 1990
[5726] Mancino, Giorgio, Matilde Ragghianti, Stefania Bucci, Hansjorg Hotz, G.-D. Guex 1995
BUCCI-INNOCENTI, STEFANIA
[7154] Ragghianti, Matilde, Stefania Bucci-Innocenti, Giorgio Mancino 1982
[4371] Hotz, Hansjorg, Giorgio Mancino, Stefania Bucci-Innocenti, Matilde Ragghianti, Leszek Berger, Thomas M. Uzzell 1985
[7155] Ragghianti, Matilde, Stefania Bucci-Innocenti, Giorgio Mancino 1987
BUCHANON, FRANCIS
[1937] Buchanon, Francis 1926
BUCHBINDER, BINYAMIN
[1938] Buchbinder, Binyamin, Gdaliahu Gvirtzman 1976
[3989] Gvirtzman, Gdaliahu, Binyamin Buchbinder 1977
[3990] Gvirtzman, Gdaliahu, Binyamin Buchbinder 1978
[3991] Gvirtzman, Gdaliahu, Binyamin Buchbinder 1978
BUCHERL, WOLFGANG
[1939] Bucherl, Wolfgang, Eleanor Buckley, Venancie Deulofeu 1968
BUCKLAND, AUGUSTUS ROBERT
[1940] Buckland, Augustus Robert 1912
BUCKLAND, C E
[1941] Buckland, C. E. 1906
BUCKLEY, D
[1943] Buckley, D., B. Arano, P. Herrero, G. A. Llorente, M. Esteban 1994
[1942] Buckley, D., B. Arano, P. Herrero 1996
BUCKLEY, ELEANOR
[1939] Bucherl, Wolfgang, Eleanor Buckley, Venancie Deulofeu 1968
BUCKLEY, ELEANOR E
[1944] Buckley, Eleanor E., Nandor Porges 1956
BUCKLEY, LARRY
[1945] Buckley, Larry, Maureen Kearney, Kevin De Queiroz 2000
BUCKMAN, S
[186] Ali, S. A., S. Buckman, K. J. Aswad, B. G. Jones, S. A. Ismail, A. P. Nutman 2012
BUCKNILL, J A
[1946] Bucknill, J. A., George Albert Boulenger 1913
BUDAK, ABIDIN
[1947] Budak, Abidin 1974
[1948] Budak, Abidin 1976
[1470] Böhme, Wolfgang, Abidin Budak 1977
[941] Baran, İbrahim, Abidin Budak 1978
[1950] Budak, Abidin, Wolfgang Böhme 1978 [1977]
[699] Atatür, Mehmet Kutsay, Abidin Budak 1982
[1949] Budak, Abidin 1982
[1951] Budak, Abidin, Bayram Göçmen 1995
[1953] Budak, Abidin, Cemal Varol Tok, Ahmet Mermer 1998
[3362] Fritz, Uwe, İbrahim Baran, Abidin Budak, E. Amthauer 1998
[8738] Tosunoğlu, Murat, Bayram Göçmen, Ertan Taşkavak, Abidin Budak 1999
[1952] Budak, Abidin, Cemal Varol Tok, Dinçer Ayaz 2000
[3674] Göçmen, Bayram, Mehmet Kutsay Atatür, Abidin Budak, Hasan Bahar, Mehmet Zülfü Yildiz, Nurşen Alpagut 2009
BUFFETAUT, ERIC
[1959] Buffetaut, Eric 1978
[1960] Buffetaut, Eric 1979
[1965] Buffetaut, Eric, Herbert Thomas 1981
[1961] Buffetaut, Eric 1984
[1963] Buffetaut, Eric, J.-J. Jaeger, Jean-Claude Rage 1984
[1962] Buffetaut, Eric 1985
[1964] Buffetaut, Eric, M. Martin, O. Monod 1988
BUHLMANN, KURT A
[7303] Rhodin, Anders G. J., Peter C. H. Pritchard, Peter Paul van Dijk, Raymond A. Saurmure, Kurt A. Buhlmann, John B. Iverson, Russell A. Mittermeier 2008-2010
BUKOWSKI, G VON
[1966] Bukowski, G. von 1899
BULAKHOV, V L
[1967] Bulakhov, V. L. 2003
BÜLBÜL, UFUK
[5270] Kutrup, Bilal, Ufuk Bülbül, Nilgün Yilmaz 2005
[5271] Kutrup, Bilal, Nurhayat Özdemir, Ufuk Bülbül, Emel Çakirm 2011
BULL, J
[8045] Shine, Richard, J. Bull 1979
BULL, J J
[1968] Bull, J. J. 1980
[1969] Bull, J. J. 1987
[1970] Bull, J. J. 1987
[1971] Bull, J. J., W. H. N. Grutzke, David Crews 1988
[1972] Bull, J. J., W. H. N. Gutzke, M. G. Bulmer 1988
BULLINI, LUCIANO
[7582] Santucci, F., Giuseppe Nascetti, Luciano Bullini 1989
BULLOCK, STEVE
[5005] Kinunen, Wayne, Steve Bullock 1970
[1973] Bullock, Steve, Wayne Kinunen 1971
BULLOCK, STEVEN
[1631] Bosch, Marc, Steven Bullock, Wayne Kinunen 1970

BULMER, M G
[1972] Bull, J. J., W. H. N. Gutzke, M. G. Bulmer 1988
BULYCHEV, V P
[5144] Kostyukov, M. A., Z. E. Gordieva, V. P. Bulychev, N. V. Nemova, O. A. Daniayarov, T. M. Tukhtaev 1985
BUNIAN, F
[2735] Disi, Ahmad M., David Modrý, F. Bunian, Ratib M. Al-Oran, Zuhair S. Amr 1999
BUNYATOVA, SABINA
[5223] Kukushkin, Oleg, Tavakkul Iskenderov, Saxib Axmedov, Sabina Bunyatova, Oleksandr Zimenko 2012
BURBRINK, FRANK T
[5449] Lawson, Robin, Joseph Bruno Slowinski, Frank T. Burbrink 2004
[5450] Lawson, Robin, Joseph Bruno Slowinski, B. I. Crother, Frank T. Burbrink 2005
[5451] Lawson, Robin, Joseph Bruno Slowinski, B. I. Crother, Frank T. Burbrink 2005
[1974] Burbrink, Frank T., Robin Lawson 2007
[7109] Pyron, R. Alexander, Frank T. Burbrink, Guarino R. Colli, Adrian Nieto Montes de Oca, Laurie J. Vitt, Caitlin A. Kuczynski, John J. Wiens 2011
[A-8} Pyron, R. Alexander, Frank T. Burbrink, and John J. Wiens 2013
BURCHAK-ABRAMOVICH, N I
[1975] Burchak-Abramovich, N. I. 1954
BURCHARD, I E
[1055] Basson, P., I. E. Burchard, J. T. Hardy, A. R. G. Price 1977
BURCHARD, J
[1976] Burchard, J. 1975
BURCHFIEL, B C
[6255] Molnar, Peter, B. C. Burchfiel, K. Liang, Z. Zhao 1987
BURCHFIEL, B CLARK
[1977] Burchfiel, B. Clark, Erchie Wang 2008
BURESCH, I
[1978] Buresch, I., J. Zonkow 1933
[1979] Buresch, I., J. Zonkow 1934
[1980] Buresch, I., J. Zonkow 1942
BURGER, W LESLIE
[1981] Burger, W. Leslie 1971
[1982] Burger, W. Leslie, T. Natsuno 1974
BURGESS, NEIL D
[6684] Olson, David M., Eric Dinerstein, Eric D. Wikramanayake, Neil D. Burgess, George V. N. Powell, Emma C. Underwood, Jennifer A. D'Amico, Illanga Itoua, Holly E. Strand, John C. Morrison, Colby J. Loucks, Thomas F. Allnutt, Taylor H. Ricketts, Yumiko Kura, John F. Lamoreux, Wesley W. Wettengel, Prashant Hedao, Kenneth R. Kassem 2001
BURGESS, ROBERT L
[1983] Burgess, Robert L., Ahmad Mokhtarzadeh, Lindon Cornwallis 1966
BURGSTALLER, H
[4588] Jakel, T., H. Burgstaller, W. Frank, W. Zeese 1989
BURK, CREIGHTON A
[1984] Burk, Creighton A., Charles L. Drake 1974
BURKE, C F
[1985] Burke, C. F., A. J. Whiteman 1973
BURKE, KEVIN
[1986] Burke, Kevin, Gordon L. Wells 1989
BURKE, RUSSELL LOUIS
[4995] King, Frederic Wayne, Russell Louis Burke 1989
[1987] Burke, Russell Louis, Thomas E. Leuteritz, Alan J. Wolf 1996
BURKE, T
[7899] Scribner, K. Y., Jan Willem Arntzen, T. Burke 1994
BURKI, LAURENCE
[1954] Bürki, Laurence, Jean-Claude Repond 1994
BURNS, STEPHEN J
[3211] Fleitmann, Dominik, Albert Matter, Stephen J. Burns, Abdulkarim Al-Subbary, Mohammed A. Al-Aowah 2004
BURSEY, CHARLES ROBERT
[9628] Yildirimhan, Hikmet Sami, Nurhan Sümer, Sezen Incedoğan, Charles Robert Bursey 2012
BURTON, JOHN A
[623] Arnold, Edwin Nicholas, John A. Burton 1978
BURTON, R W
[1988] Burton, R. W. 1955
BUSACK, STEPHEN DANA
[5843] Maxwell, W. Robert, Stephen D. Busack 1971
[1989] Busack, Stephen Dana 1976
[1991] Busack, Stephen Dana, Carl Henry Ernst 1980
[1990] Busack, Stephen Dana 1986
[1993] Busack, Stephen Dana, Linda R. Maxson 1987
[1992] Busack, Stephen Dana, Barbara G. Jericho, Linda R. Maxson, Thomas M. Uzzell 1988
[1994] Busack, Stephen D., C. John McCoy 1990
BUSAIS, SALEM M
[1995] Busais, Salem M., Ulrich Joger 2010
[1996] Busais, Salem M., Ulrich Joger 2011
BUSBEY, A
[1997] Busbey, A. 1995
BUSCALIONI, A D
[1998] Buscalioni, A. D., J. L. Sanz 1987
BUSCHBOM, JUTTA
[3366] Fritz, Uwe, Ayaz Dinçer, Anna K. Hundsdörfer, Tatiana Kotenko, Daniela Guicking, Michael Wink, Cemal Varol Tok, Kerim Çiçek, Jutta Buschbom 2009
BUSCHE, D
[4000] Haars, W., H. Hagedorn, D. Busche, H. Förster 1974
[4039] Hagedorn, H., W. Haars, D. Busche, H. Förster 1975
[4040] Hagedorn, H., W. Haars, J. Grunert, D. Busche

1978
BUSKIRK, JAMES R
[1999] Buskirk, James R. 1967
[2000] Buskirk, James R. 1985
[2001] Buskirk, James R. 1993
[1757] Bour, Roger, James R. Buskirk, Alain Dubois, Peter C. H. Pritchard 1994
[2002] Buskirk, James R. 1996
[3116] Farkas, Balázs L., Laszlo Sasvari, James R. Buskirk 1997
[3365] Fritz, Uwe, James R. Buskirk 1997
[1845] Bringsøe, Henrik, James R. Buskirk 1998
[2003] Buskirk, James R., C. Keller, A. C. Andreu 2001
BUSSMAN, R
[7360] Rödel, Mark-Oliver, R. Bussman, A. Kaup 1989
BUSSMANN, MICHAEL
[2004] Bussmann, Michael, Stefan Kostyra 1996
[3291] Franzen, Michael, Michael Bussmann, Thomas Kordges, B. Thiesmeier 2008
BUSTARD, H R
[8258] Srivastava, A. K., H. R. Bustard 1995
BUSTARD, H ROBERT
[2005] Bustard, H. Robert 1968
BUTH, DONALD G
[2006] Buth, Donald G., Robert Ward Murphy, Michael M. Miyamoto, Carl S. Lieb 1985
BUTIKOFER, LUCA
[7248] Razzetti, Edoardo, Roberto Sindaco, Cristina Grieco, Francesca Pella, Ugo Ziliani, Fabio Pupin, Elisa Riservato, Daniele Pellitteri-Rosa, Luca Butikofer, Ahmed Saeed Suleiman, Badar Awadh Al-Aseily, Caterina Carugati, Eleonora Boncompagni, Mauro Fasola 2011
BUTLER, R W H
[2329] Coward, Michael P., R. W. H. Butler 1985
[2007] Butler, R. W. H., Michael P. Coward 1989
[2008] Butler, R. W. H., D. J. Prior, R. J. Knipe 1989
BÜTTIKER, WILHELM
[4343] Hoogstraal, Harry, H. F. Wassef, Wilhelm Büttiker 1981
[8532] Talhouk, Abdul Mon'im S., Wilhelm Büttiker, John Gasperetti, Patricia R. Gasperetti, Dick Massey 1981
[1955] Büttiker, Wilhelm 1985
[1956] Büttiker, Wilhelm 1989
[1958] Büttiker, Wilhelm, Friedhelm Krupp, Iyad A. Nader, Wolfgang Schneider 2004
BÜTTIKER, WILLI
[1957] Büttiker, Willi, Friedhelm Krupp 1989
BUTTLE, D
[2009] Buttle, D. 1990
BUTZER, KARL W
[2010] Butzer, Karl W. 1956
[2011] Butzer, Karl W. 1957
[2012] Butzer, Karl W. 1958
[2013] Butzer, Karl W. 1958
[2014] Butzer, Karl W. 1961
[2015] Butzer, Karl W. 1963
BUXTON, PATRICK ALFRED
[2016] Buxton, Patrick Alfred 1923
BUXTON, PATRICK ARNOLD
[2017] Buxton, Patrick Arnold 1955
CABELA, ANTONIA
[8662] Tiedemann, Franz, Heinz Grillitsch, Antonia Cabela, Richard Gemel 2002
[8663] Tiedemann, Franz, Heinz Grillitsch, Antonia Cabela, Richard Gemel 2002
CABIDO, C
[2018] Cabido, C, et al. 2004
CACCONE, ADALGISA
[2019] Caccone, Adalgisa, Michel C. Malinkovitch, Valerio Sbordoni, Jeffrey R. Powell 1994
[2020] Caccone, Adalgisa, Michel C. Malinkovitch, Valerio Sbordoni, Jeffrey R. Powell 1997
CADLE, JOHN E
[2026] Cadle, John E., George C. Gorman 1981
[2021] Cadle, John E. 1982
[2022] Cadle, John E. 1987
[2679] Dessauer, Herbert C., John E. Cadle, Robin Lawson 1987
[2023] Cadle, John E. 1988
[2024] Cadle, John E. 1992
[2025] Cadle, John E. 1994
[9659] Zaher, Hussam, Felipe Gobbi Grazziotin, John E. Cadle, Robert Ward Murphy, Julio Cesar de Moura-Leite, Sandro L. Bonatto 2009
CAFFEE, MARC W
[6746] Owen, Lewis A., Robert C. Finkel, Marc W. Caffee, Lyn Gualtieri 2002
CAKIR, ZIYADIN
[8579] Tatar, Orhan, Fatih Poyraz, Halil Gürsoy, Ziyadin Cakir, Semih Ergintav, Zafer Akpinar, Fikret Koçbulut, Fikret Sezen, Tarik Türk, Kermal Ö. Hastaoğlu, Ali Polat, B. Levent Mesci, Önder Gürsoy, İ. Ercüment Ayazli, Rahsan Çakmak, Alpay Belgen, Hakan Yavasoğlu 2012
ÇAKIRM, EMEL
[5271] Kutrup, Bilal, Nurhayat Özdemir, Ufuk Bülbül, Emel Çakirm 2011
ÇAKMAK, RAHSAN
[8579] Tatar, Orhan, Fatih Poyraz, Halil Gürsoy, Ziyadin Cakir, Semih Ergintav, Zafer Akpinar, Fikret Koçbulut, Fikret Sezen, Tarik Türk, Kermal Ö. Hastaoğlu, Ali Polat, B. Levent Mesci, Önder Gürsoy, İ. Ercüment Ayazli, Rahsan Çakmak, Alpay Belgen, Hakan Yavasoğlu 2012
CALABRESI, E
[2027] Calabresi, E. 1915
[2028] Calabresi, E. 1923
[2029] Calabresi, E. 1927

CALDWELL, MICHAEL W
[2031] Caldwell, Michael W., Michael S. Y. Lee 1997
[5462] Lee, Michael S. Y., Michael W. Caldwell 1998
[2030] Caldwell, Michael W. 1999
[7619] Scanlon, John D., Michael S. Y. Lee, Michael W. Caldwell, R. Shine 1999
CALLONI, CARLO
[1851] Brizzi, Rossana, Carlo Calloni, Giovanni Delfino, Stefania Lotti 1996
CALOI, L
[2032] Caloi, L., T. Kotsakis, M. R. Palombo 1988
CALON, T J
[7904] Searle, Mike P., N. P. James, T. J. Calon, J. D. Smewing 1983
CALVETE, JUAN J
[3987] Gutíerrez, José María, Bruno Lomonte, Guillermo León, Alberto Alape-Giró, Díaz Marietta Flores, Libia Sanz, Yamileth Angulo, Juan J. Calvete 2009
CAMERANO, LORENZO
[2033] Camerano, Lorenzo 1877
[2034] Camerano, Lorenzo 1877
[2035] Camerano, Lorenzo 1879 [1878]
[2036] Camerano, Lorenzo 1882
CAMERON, ELIZABETH E
[2267] Cogger, Harold G., Elizabeth E. Cameron, Heather M. Cogger 1983
CAMP, CHARLES LEWIS
[2037] Camp, Charles Lewis 1923
CAMP, V E
[8380] Stoeser, D. B., V. E. Camp 1985
CAMPBELL, ANDREW
[4766] Kasparek, Max, Andrew Campbell 2001
CAMPBELL, ANDREW C
[2245] Clarke, M., Andrew C. Campbell, Waheed Salama Hameid, Samir Ghoneim 2000
[2246] Clarke, M., Andrew C. Campbell, Christopher Simms 2000
[2038] Campbell, Andrew C., Michael Clarke, Samir Ghoneim, Waheed Salama Hameid, Christopher Simms, Cassian Edwards 2001
CAMPBELL, BERNARD G
[2039] Campbell, Bernard G., M. H. Amini, R. L. Bernor, W. Dickinson, R. Drake, R. Morris, J. A. Van Couvering, J. A. H. Van Couvering 1980
CAMPBELL, H W
[4099] Hartline, P. H., H. W. Campbell 1969
CAMPBELL, JONATHAN A
[2040] Campbell, Jonathan A., Donald H. Whitmore Jr. 1989
[5875] McDiarmid, Roy W., Jonathan A. Campbell, T'Shaka A. Touré 1999
[6843] Parkinson, Christopher L., Jonathan A. Campbell, Paul T. Chippendale 2002
[3101] Faivovich, Julián, Célio F. B. Haddad, Paulo C. A. Garcia, Darrel Richmond Frost, Jonathan A. Campbell, Ward C. Wheeler 2005
[3381] Frost, Darrel Richmond, Taran Grant, Julián Faivovich, Raoul H. Bain, Alexander Haas, Célio F. B. Haddad, Rafael O. de Sá, Alan Channing, Mark Wilkinson, Stephen C. Donnellan, Christopher J. Raxworthy, Jonathan A. Campbell, Boris L. Blotto, Paul Moler, Robert Clifton Drewes, Ronald A. Nussbaum, John D. Lynch, David M. Green, Ward C. Wheeler 2006
CAMPDEN-MAIN, SIMON M
[2041] Campden-Main, Simon M. 1969
CAN AKCINAR, SALIM
[8568] Taşkavak, Ertan, Salim Can Akcinar 2005
CANBOLAT, A F
[2042] Canbolat, A. F. 1991
[943] Baran, İbrahim, Salih Hakan Durmuş, İ. Ethem Çevik, Semih Üçüncü, A. F. Canbolat 1992
[5647] Macdonald, D. W., L. Brown, S. V. Yerli, A. F. Canbolat 1994
[2043] Canbolat, A. F. 1996
[9622] Yerli, S. V., A. F. Canbolat 1998
[9623] Yerli, S. V., A. F. Canbolat 1998
[9624] Yerli, S. V., A. F. Canbolat 1998
[9625] Yerli, S. V., A. F. Canbolat, H. Ulug, O. Doğan 1998
[2044] Canbolat, A. F. 2000
[2045] Canbolat, A. F. 2000
CANDE, STEPHEN
[2697] Dewey, John Frederick, Stephen Cande, Walter C. Pittman III 1989
CANDY, IAN
[1833] Bridgland, David R., Rob Westaway, Mohammad Abou Romieh, Ian Candy, Mohamad Daoud, Tuncer Demir, Nikolaos Galiatsatos, Danielle C. Schreve, Ali Seyrek, Andrew D. Shaw, Tom S. White, John Whittaker 2012
[5675] Maddy, D., A. Veldkamp, A. G. Jongmans, Ian Candy, T. Demir, J. M. Schoorl, T. van der Schriek, C. Stemerdink, R. G. Scaife, W. van Gorp 2012
CANNATELLA, DAVID CHARLES
[2046] Cannatella, David Charles 1989
[3238] Ford, Linda Sherill, David Charles Cannatella 1993
CANNON, G
[2047] Cannon, G. 1960
CANTOR, THEODORE
[2048] Cantor, Theodore 1838
[2049] Cantor, Theodore 1839
[2050] Cantor, Theodore 1841
CAPOCACCIA, LILIA
[2051] Capocaccia, Lilia 1955
[2052] Capocaccia, Lilia 1957
[2053] Capocaccia, Lilia 1961
[2054] Capocaccia, Lilia 1966
[2055] Capocaccia, Lilia 1967
CAPRIGLIONE, TERESA

[6682] Olmo, Ettore, Gaetano Odierna, Teresa Capriglione, A. Cardone 1990
[6681] Olmo, Ettore, Gaetano Odierna, Teresa Capriglione, Vicenzo Caputo 1991
[2062] Caputo, Vicenzo, Gaetano Odierna, Gennaro Aprea, Teresa Capriglione 1993
[6618] Odierna, Gaetano, Larissa A. Kupriyanova, Teresa Capriglione, Ettore Olmo 1993
[6619] Odierna, Gaetano, Ettore Olmo, Vicenzo Caputo, Teresa Capriglione, Herman A. J. in den Bosch 1995
[6616] Odierna, Gaetano, Gennaro Aprea, Emilio M. Balletto, Teresa Capriglione, Alessandro Morescalchi 1997

CAPTAIN, ASHOK
[1241] Bhide, Kedar, Ashok Captain, Dharmendra Khandal 2004

CAPULA, MASSIMO
[445] Angelici, F. M., Massimo Capula, F. Riga 1990
[2056] Capula, Massimo 1997

CAPUTO, VICENZO
[6681] Olmo, Ettore, Gaetano Odierna, Teresa Capriglione, Vicenzo Caputo 1991
[2059] Caputo, Vicenzo, Gaetano Odierna 1992
[2057] Caputo, Vicenzo 1993
[2060] Caputo, Vicenzo, Gaetano Odierna, Gennaro Aprea 1993
[2062] Caputo, Vicenzo, Gaetano Odierna, Gennaro Aprea, Teresa Capriglione 1993
[2061] Caputo, Vicenzo, Gaetano Odierna, Gennaro Aprea 1994
[2058] Caputo, Vicenzo, Benedetto Lanza, R. Palmieri 1995
[6619] Odierna, Gaetano, Ettore Olmo, Vicenzo Caputo, Teresa Capriglione, Herman A. J. in den Bosch 1995
[3852] Greer, Allen E., Vicenzo Caputo, Benedetto Lanza, R. Palmieri 1998
[2063] Caputo, Vicenzo, Marina Sorice, Laura Crescimbeni 1999

CARBONNEL, J P
[2064] Carbonnel, J. P. 1977
[1914] Brunet, M., J. P. Carbonnel, E. Heintz, S. Sen 1980

CARD, WINSTON
[2065] Card, Winston, Arnold Girard Kluge 1995

CARDEW, A G
[2066] Cardew, A. G. 1897

CARDONE, A
[6682] Olmo, Ettore, Gaetano Odierna, Teresa Capriglione, A. Cardone 1990

CARENKO, E
[4624] Jeremchenko, Valery Konstantinovich, Alexander M. Panfilov, E. Carenko 1992

CAREVSKY, SERGIUS FEDEROVICK
[2067] Carevsky, Sergius Federovick 1926 [1925]

CARFI, SALVATORE
[5390] Lanza, Benedetto, Salvatore Carfi 1966
[5391] Lanza, Benedetto, Salvatore Carfi 1968

CARILLO DE ESPINOZA, NELLY
[2068] Carillo de Espinoza, Nelly, Daniel Rothenstein, Antonio Salas, Yehudah Leopold Werner 1990

CARLE, R
[2069] Carle, R., Wolfgang Frey 1977

CARLOS, JOSÉ
[6077] Metallinou, Margarita, Edwin Nicholas Arnold, Pierre-André Crochet, Philippe Geniez, José Carlos, Petros Lymberakis, Sherif M. Baha El-Din, Roberto Sindaco, Michael Robinson, Salvador Carranza 2012

CARLS, H
[3916] Grunert, J., H. Carls, C. Preu 1978

CARLSON, S S
[2070] Carlson, S. S., A. C. Wilson, R. D. Maxson 1978

CARMELY, HILLA
[9397] Werner, Yehudah Leopold, Gergely Babocsay, Hilla Carmely, Mindy Thuna 2006

CARPANETO, GIUSEPPE M
[9025] Vigna Taglianti, Augusto, Paolo A. Audisio, C. Belfiore, Maurizio Biondi, Marco A. Bologna, Giuseppe M. Carpaneto, Alessio De Biase, S. De Felici, Emanuele Piattella, T. Racheli, Marzio Zapparoli, S. Zoia 1993
[9026] Vigna Taglianti, Augusto, Paolo A. Audisio, Maurizio Biondi, Marco A. Bologna, Giuseppe M. Carpaneto, Alessio De Biase, Simone Fattorini, Emanuele Piattella, Roberto Sindaco, Alberto Venchi, Marzio Zapparoli 1999
[8124] Sindaco, Roberto, Alberto Venchi, Giuseppe M. Carpaneto, Marco A. Bologna 2000
[8125] Sindaco, Roberto, Alberto Venchi, Giuseppe M. Carpaneto, Marco A. Bologna 2000
[8126] Sindaco, Roberto, Alberto Venchi, Giuseppe M. Carpaneto, Marco A. Bologna 2000
[8127] Sindaco, Roberto, Alberto Venchi, Giuseppe M. Carpaneto, Marco A. Bologna 2000

CARPENTER, KENT
[2071] Carpenter, Kent, Friedhelm Krupp, David A. Jones, Uwe Zajonz 1997

CARR, ARCHIE
[4275] Hirth, Harold F., Archie Carr 1970

CARR, ARCHIE F
[2072] Carr, Archie F. 1942

CARR, JOHN L
[1246] Bickman, John W., John L. Carr 1983
[2073] Carr, John L., J. W. Bickham 1986

CARR, NICOLE
[2074] Carr, Thomas, Nicole Carr 1985

CARR, THOMAS
[2074] Carr, Thomas, Nicole Carr 1985

CARRANZA, SALVADOR
[2079] Carranza, Salvador, Edwin Nicholas Arnold, J.

A. Mateo, L. F. López-Jurado 2000
[2078] Carranza, Salvador, Edwin Nicholas Arnold, J. A. Mateo, Philippe Geniez 2002
[2075] Carranza, Salvador, Edwin Nicholas Arnold 2005
[2076] Carranza, Salvador, Edwin Nicholas Arnold 2006
[2080] Carranza, Salvador, Edwin Nicholas Arnold, J. M. Pleguezuelos 2006
[622] Arnold, Edwin Nicholas, Oscar J. Arribas, Salvador Carranza 2007
[628] Arnold, Edwin Nicholas, Michael D. Robinson, Salvador Carranza 2009
[7238] Rato, C., Salvador Carranza, D. J. Harris 2011
[2077] Carranza, Salvador, Edwin Nicholas Arnold 2012
[6077] Metallinou, Margarita, Edwin Nicholas Arnold, Pierre-André Crochet, Philippe Geniez, José Carlos, Petros Lymberakis, Sherif M. Baha El-Din, Roberto Sindaco, Michael Robinson, Salvador Carranza 2012
[8122] Sindaco, Roberto, Margarita Metallinou, Fabio Pupin, Mauro Fasola, Salvador Carranza 2012
[8159] Smíd, Jiří, Salvador Carranza, Lukáš Kratochvíl, Václav Gvoždik, Abdul Karim Nasher, Jiří Moravec 2013

CARRETERO, MIGUEL ANGEL
[4086] Harris, David James, Miguel Angel Carretero 2003
[3320] Freitas, S., A. Perera, David James Harris, Marine S. Arakelyan, Felix D. Danielyan, Claudia Corti, Miguel Angel Carretero 2010
[94] Ahmadzadeh, Faraham, Miguel Angel Carretero, Konrad Mebert, Afshin Faghiri, Saeedeh Ataei, Samaneh Hamidi, Wolfgang Böhme 2011
[2081] Carretero, Miguel Angel, Miguel M. Fonseca, Enrique García-Muñoz, José C. Brito, D. James Harris 2011
[3321] Freitas, S., A. Perera, David James Harris, Marine S. Arakelyan, Felix D. Danielyan, Claudia Corti, Çetin Ilgaz, Faraham Ahmadzadeh, Enrique Garcia-Muñoz, Miguel Angel Carretero 2011
[93] Ahmadzadeh, Faraham, Miguel Angel Carretero, D. James Harris, Ana Perera, Wolfgang Böhme 2012
[95] Ahmadzadeh, Faraham, Morris Flecks, Miguel A. Carretero, Wolfgang Böhme, Çetin Ilgaz, Jan O. Engler, D. James Harris, Nazan Taşkin Üzüm, Dennis Rödder 2013

CARROLL, R L
[2082] Carroll, R. L. 1977
[2083] Carroll, R. L., L. Winer 1977

CARSTENS, B C
[4234] Hickerson, M. J., B. C. Carstens, J. Cavender-Bares, K. A. Crandall, C. H. Graham, J. B. Johnson, L. Rissler, P. F. Victoriano, A. D. Yoder 2010

CARSWELL, ALICE
[2084] Carswell, Alice 1993

CARTER, D B
[2085] Carter, D. B., C. W. Thornthwaite, J. R. Mather 1958
[8642] Thornthwaite, C. W., J. R. Mather, D. B. Carter 1958

CARTER, HENRY
[2086] Carter, Henry 1863

CARTER, N
[2087] Carter, N. 1993

CARTER, T HERESA HOWARD
[2088] Carter, T. Heresa Howard 1955

CARUGATI, CATERINA
[8133] Sindaco, Roberto, Ugo Ziliani, Edoardo Razzetti, Caterina Carugati, Cristina Grieco, Fabio Pupin, Badar Awadh Al-Aseily, Francesca Pella, Mauro Fasola 2009
[7248] Razzetti, Edoardo, Roberto Sindaco, Cristina Grieco, Francesca Pella, Ugo Ziliani, Fabio Pupin, Elisa Riservato, Daniele Pellitteri-Rosa, Luca Butikofer, Ahmed Saeed Suleiman, Badar Awadh Al-Aseily, Caterina Carugati, Eleonora Boncompagni, Mauro Fasola 2011

CASALE, PAOLO
[3584] Gerosa, Guido, Paolo Casale, Sedat V. Yerli 1995
[3585] Gerosa, Guido, Paolo Casale, Sedat V. Yerli 1995
[3582] Gerosa, Guido, Monica Aureggi, Paolo Casale, Sedat V. Yerli 1998
[2089] Casale, Paolo, Guido Gerosa, Sedat V. Yerli 2000

CASETTI, RITA
[3774] Gozzo, Stefano, Rita Casetti, Alessandra Taglioni, Monica Meloni, Vincenzo Monaco 1999

CASEWELL, NICHOLAS R
[2090] Casewell, Nicholas R., Simon C. Wagstaff, Robert A. Harrison, Wolfgang Wüster 2011

CASEY, D M
[8000] Sharland, P. R., R. Archer, D. M. Casey, R. B. Davies, S. H. Hall, A. P. Heward, A. D. Horbury, M. D. Simmons 2001

CASIMIR, M J
[2091] Casimir, M. J. 1970
[2092] Casimir, M. J. 1971

CASIRAGHI, MAURIZIO
[3162] Ficetola, Gentile Francesco, Angelica Crottini, Maurizio Casiraghi, Emilio Padoa-Schioppa 2010

CASPER, J
[3639] Gitter, S., G. Levi, S. Kochva, André De Vries, J. Rechnic, J. Casper 1960
[7254] Rechnic, J., P. Trachtenberg, J. Casper, Chaya Moroz, André De Vries 1962

CASSAIGNEAU, C
[8535] Tapponnier, Paul, M. Mattauer, F. Proust, C. Cassaigneau 1981

CASTANET, J

[2094] Castanet, J., M. Cheylan 1979
[2093] Castanet, J. 1988
[2095] Castanet, J., E. M. Smirina 1990
[2096] Castanet, J., E. M. Smirina 1990
CASTELLANO, SERGIO [also as SERGIUS]
[871] Balletto, Emilio M., Sergius Castellano, S. Bovero, P. Cervella, M. Del Pero, Cristina Giacoma 1995
[2837] Dujsebayeva, Tatjana N., Sergio Castellano, Cristina Giacoma, Emilio M. Balletto, Gaetano Odierna 1997
[3614] Giacoma, Cristina, Sergius Castellano, Gaetano Odierna, Tatiana N. Dujsebayeva 1997
[2097] Castellano, Sergius, Cristina Giacoma 1998
[2098] Castellano, Sergius, Cristina Giacoma, Tatiana N. Dujsebayeva, Gaetano Odierna, Emilio M. Balletto 1998
[870] Balletto, Emilio M., Leo Jakovlevich Borkin, Sergio Castellano, Tatyana N. Dujsebayeva, Valery Konstantinovich Jeremchenko, Cristina Giacoma, Aldo Lattes, Gaetano Odierna 1999
[2110] Cervella, P., Aldo Lattes, M. Del Pero, Gaetano Odierna, Cristina Giacoma, Sergius Castellano, Emilio M. Balletto 1999
CASTENET, J
[2099] Castenet, J. 1994
CASTRADORI, D
[4439] Iaccarino, S., D. Castradori, Maria Bianca Cita, E. Di Steffano, S. Gaboardi, J. A. McKenzie, S. Spezzaferri, R. Sprovieri 1999
CATALANO, E
[9045] Vitturi, R., F. P. Amico, D. Colombera, E. Catalano 1992
CATURVEDI, NARESH
[2520] Das, Indraneil, Naresh Caturvedi 1998
CAUNE, I A
[1590] Borkin, Leo Jakovlevich, I. A. Caune, Mikhail M. Pikulik, Tatyana Mikhailovna Sokolova 1986
[1591] Borkin, Leo Jakovlevich, I. A. Caune, Eugeny M. Pisanetz, Y. M. Rozanov 1986
CAVAZZA, WILLIAM
[2100] Cavazza, William, Forese-Carlo Wezel 2003
CAVELIER, C
[2101] Cavelier, C. 1970
[2102] Cavelier, C., J. J. Chateauneuf, C. Pomerol, D. Rabussier, M. Renard, C. Vernaud-Grazzini 1981
CAVENDER-BARES, J
[4234] Hickerson, M. J., B. C. Carstens, J. Cavender-Bares, K. A. Crandall, C. H. Graham, J. B. Johnson, L. Rissler, P. F. Victoriano, A. D. Yoder 2010
CAWTHRAW, SHAWN
[2533] Daszak, Peter, Shawn Cawthraw 1991
ÇAYDAM, O
[2103] Çaydam, Ö. 1974
CECCONI, G
[2104] Cecconi, G. 1899
CEI, JOSE M
[5392] Lanza, Benedetto, Jose M. Cei, E. G. Crespo 1978
[2106] Cei, Jose M., Wolfgang Böhme, Claudia Corti, M. Albano Barragan 1996
[2105] Cei, Jose M. 2007
CELANI, A
[3368] Fritz, Uwe, Daniela Guicking, Haji Gholi Kami, Markus Auer, Dinçer Ayaz, A. Bakiev, A. Celani, A. C. Rivera, Georg Džukić, S. Fahd, P. Havaš, Ulrich Joger, V. F. Khabibullin, Lyudmila F. Mazanaeva, Pavel Široký, S. Tripepi, Michael Wink 2007
CERDUS, LUIS
[1542] Bolanos, Róger, Alvaro Flores, Richard T. Taylor, Luis Cerdus 1974
CERNY, MICHAL
[6282] Moravec, Jiří, Michal Cerny 1994
CERNY, R
[2107] Cerny, R. 1984
CERVELLA, P
[871] Balletto, Emilio M., Sergius Castellano, S. Bovero, P. Cervella, M. Del Pero, Cristina Giacoma 1995
[2108] Cervella, P., M. Del Pero, Emilio M. Balletto 1995
[2629] Del Pero, M., P. Cervella, Emilio M. Balletto 1996
[2109] Cervella, P., M. Del Pero, Emilio M. Balletto 1997
[2110] Cervella, P., Aldo Lattes, M. Del Pero, Gaetano Odierna, Cristina Giacoma, Sergius Castellano, Emilio M. Balletto 1999
ČERVENKA, JAN
[2113] Červenka, Jan, Lukáš Kratochvíl, Daniel Frynta 2008
[2111] Červenka, Jan, Daniel Frynta, Lukáš Kratochvíl 2010
[2112] Červenka, Jan, Lukáš Kratochvíl 2010
CESARI, E
[2114] Cesari, E., P. Boquet 1937
ÇETIN-DOĞAN, TÜLIN
[3960] Gürelli, Gözde, Bayram Göçmen, Tülin Çetin-Doğan, Nurşen Alpagut-Keskin 2007
ÇEVIK, İ ETHEM
[2115] Çevik, İ. Ethem 1977
[2116] Çevik, İ. Ethem 1987
[6645] Özeti, Neclâ, İ. Ethem Çevik, Hüseyin Arikan 1987
[943] Baran, İbrahim, Salih Hakan Durmuş, İ. Ethem Çevik, Semih Üçüncü, A. F. Canbolat 1992
[587] Arikan, Hüseyin, Neclâ Özeti, İ. Ethem Çevik, Murat Tosunoğlu 1994
[3104] Falakali, Beria, Nurşen Alpagut, İ. Ethem Çevik 1994
[589] Arikan, Hüseyin, Kurtuluş Olgun, İ. Ethem

Çevik, Cemal Varol Tok 1998
[577] Arikan, Hüseyin, Mehmet Kutsay Atatür, İ. Ethem Çevik, Yusuf Kumlutaş 1999
[696] Atatür, Mehmet Kutsay, Hüseyin Arikan, İ. Ethem Çevik 2001
[8737] Tosunoğlu, Murat, Bayram Göçmen, Mehmet Kutsay Atatür, İ. Ethem Çevik 2001
[2117] Çevik, İ. Ethem, Eyup Baskale, Uğur Kaya, Ferai Turgay 2006

ÇEVIKBAŞ, ADILE
[2118] Çevikbaş, Adile 1978

CEYLAN, T
[8569] Taşkavak, Ertan, T. Ceylan, C. Ülker, B. Ergev 1998

CHABANAUD, PAUL
[2119] Chabanaud, Paul 1919
[2120] Chabanaud, Paul 1922

CHACKO, P T
[2121] Chacko, P. T. 1952

CHADWICK, C R
[6131] Mills, E. A., C. MacHattie, C. R. Chadwick 1936

CHAJEK, T
[2122] Chajek, T., D. Rubinger, M. Alkan, R. H. Melmed, A. E. Gunders 1974

CHAMBERLAIN, KEVIN R
[8439] Sultan, Mohamed, Kevin R. Chamberlain, Samuel A. Bowring, Raymond E. Arvidson 1990

CHAMPION, H G
[2123] Champion, H. G., S. K. Seth, G. M. Khatak 1966

CHANDLER, RICHARD
[2124] Chandler, Richard 1776

CHANDRA, H
[2125] Chandra, H., Charan-Singh 1983

CHANDRA, H SHYAMAL KUMAR
[2126] Chandra, H. Shyamal Kumar, Indraneil Das, Alain Dubois 2000

CHANG, C
[2701] Dewey, John Frederick, R. M. Shackleton, C. Chang, Y. Sun 1988
[7969] Shackleton, R. M., C. Chang 1988

CHANG, H M
[5765] Mao, S. H., B. Y. Chen, H. M. Chang 1977

CHANG, MANGVEN L Y
[2127] Chang, Mangven L. Y. 1936

CHANNELL, J E T
[4358] Horvath, F., J. E. T. Channell 1977

CHANNING, ALAN
[3381] Frost, Darrel Richmond, Taran Grant, Julián Faivovich, Raoul H. Bain, Alexander Haas, Célio F. B. Haddad, Rafael O. de Sá, Alan Channing, Mark Wilkinson, Stephen C. Donnellan, Christopher J. Raxworthy, Jonathan A. Campbell, Boris L. Blotto, Paul Moler, Robert Clifton Drewes, Ronald A. Nussbaum, John D. Lynch, David M. Green, Ward C. Wheeler 2006

CHANTRE, M E
[2128] Chantre, M. E. 1882

CHAPMAN, J L
[9522] Wilson, R. C. L., S. A. Drury, J. L. Chapman 1999

CHAPMAN, RANDOLPH W
[2129] Chapman, Randolph W. 1971
[2130] Chapman, Randolph W. 1974
[2131] Chapman, Randolph W. 1978
[2132] Chapman, Randolph W. 1978

CHAPPUIS, FRANÇOIS
[196] Alirol, Emilie, Sanjib Kumar Sharma, Himmatrao Saluba Bawaskar, Ulrich Kuch, François Chappuis 2010

CHARAN-SINGH
[2125] Chandra, H., Charan-Singh 1983

CHARPUREY, K G
[2133] Charpurey, K. G. 1954

CHARVET, CORINNE
[7660] Schätti, Beat, Andrea Stutz, Corinne Charvet 2005

CHASSON, R B
[2134] Chasson, R. B. 1981

CHATEAUNEUF, J J
[2102] Cavelier, C., J. J. Chateauneuf, C. Pomerol, D. Rabussier, M. Renard, C. Vernaud-Grazzini 1981

CHATRATH, P
[4316] Holmes, R. B., A. M. Murray, Y. S. Attia, E. L. Simons, P. Chatrath 2010

CHATTERJEE, K
[2135] Chatterjee, K., S. K. Barik 1970

CHATTERJEE, SANKAR
[2136] Chatterjee, Sankar 1992
[2137] Chatterjee, Sankar, Christopher R. Scotese 1999

CHAUDHERI, D H
[2138] Chaudheri, D. H., S. R. Maitra, B. N. Gosh 1968

CHAUDHRY, ABDUL ALEEM
[2140] Chaudhry, Abdul Aleem, M. Sarwar 1989
[2139] Chaudhry, Abdul Aleem, Anwar Hussain, Mansoor Hameed, Riaz Ahmad 1997

CHAUDHRY, K S A
[2141] Chaudhry, K. S. A., M. H. Qazi 1985

CHAUDHURI, S
[2142] Chaudhuri, S. 1956

CHAUDHURY, ABDUL ALEEM
[2143] Chaudhury, Abdul Aleem 2000

CHAUHAN, N
[8138] Singhvi, S. K., M. A. J. Williams, S. N. Rajaguru, V. N. Misra, S. Chawla, S. Stokes, N. Chauhan, T. Francis, R. K. Ganjoo, G. S. Humphreys 2010

CHAVARDNADZE, M
[2144] Chavardnadze, M. 1927

CHAVES, A
[1780] Bowen, B. W., A. M. Clark, F. A. Abreu-Grobois, A. Chaves, H. A. Reichart, R. J. Ferl 1998
CHAWLA, S
[8138] Singhvi, S. K., M. A. J. Williams, S. N. Rajaguru, V. N. Misra, S. Chawla, S. Stokes, N. Chauhan, T. Francis, R. K. Ganjoo, G. S. Humphreys 2010
CHAZARYAN, L
[2145] Chazaryan, L., L. Vartanyan, Marine S. Arakelyan 2003
CHEATSAZAN, HAMED
[2147] Cheatsazan, Hamed, Atabak Mahjoorazad, Vahideh Rabani, Haji Gholi Kami 2005
[5689] Mahjoorazad, Atabak, Hamed Cheatsazan, Haji Gholi Kami, Vahideh Rabani 2005
[2146] Cheatsazan, Hamed, Haji Gholi Kami, Bahram Hassan-Zadeh Kiabi, Vahideh Rabani 2006
[2148] Cheatsazan, Hamed, Vahideh Rabani, Atabak Mahjoorazad 2008
[2149] Cheatsazan, Hamed, Vahideh Rabani, Atabak Mahjoorazad, Haji Gholi Kami 2008
[4131] Heidari, Nastaran, Hamed Cheatsazan, Haji Gholi Kami, Soheila Shafiei 2010
CHEESMAN, ROBERT ERNEST
[2150] Cheesman, Robert Ernest 1926
CHEGODAYEV, A E
[2151] Chegodayev, A. E. 1975
CHE JINKAI
[6458] Nelson, K. D., Zhao Wenjin, L. D. Brown, J. Kuo, Che Jinkai, Liu Xianwen, S. L. Klemperer, Y. Makovsky, R. Meissner, J. Mechie, R. Kind, F. Wenzel, J. Nabelek, Chen Leshou, Tan Handong, Wenbo Wei, A. G. Jones, J. Booker, M. Unsworth, W. S. F. Kidd, M. Hauck, D. Alsdorf, A. Ross, M. Cogan, Wu Changde, E. Sandvol, M. Edwards 1996
CHEN, B Y
[5765] Mao, S. H., B. Y. Chen, H. M. Chang 1977
[5767] Mao, S. H., Herbert C. Dessauer, B. Y. Chen 1978
[5766] Mao, S. H., B. Y. Chen, F. Y. Yin, Y. W. Guo 1983
CHEN, MEGAN H
[2152] Chen, Megan H., Christy A. Combs 1999
CHEN, Y M
[5458] Lee, C. Y., Y. M. Chen, D. Mebs 1976
[5465] Lee, Shu-Yue, C. Y. Lee, Y. M. Chen, Elazar T. Kochva 1986
CHEN, YQ
[9723] Zhang, P., Y.-Q. Chen, H. Zhou, Y.-F. Liu, Theodore Johnstone Papenfuss, David B. Wake, L.-H. Qu 2006
CHERCHI, MARIA ADELAIDE
[2153] Cherchi, Maria Adelaide 1954
[2154] Cherchi, Maria Adelaide 1963
[2158] Cherchi, Maria Adelaide, Silvio Spano' 1963
[2159] Cherchi, Maria Adelaide, Silvio Spano' 1963
[2160] Cherchi, Maria Adelaide, Silvio Spano' 1966
[872] Balletto, Emilio M., Maria Adelaide Cherchi 1970
[2155] Cherchi, Maria Adelaide, Emilio M. Balletto 1970
[873] Balletto, Emilio M., Maria Adelaide Cherchi 1971
[2156] Cherchi, Maria Adelaide, Emilio M. Balletto 1971
[874] Balletto, Emilio M., Maria Adelaide Cherchi 1973
[2157] Cherchi, Maria Adelaide, Emilio M. Balletto 1973
[876] Balletto, Emilio M., Maria Adelaide Cherchi, Benedetto Lanza 1978
[875] Balletto, Emilio M., Maria Adelaide Cherchi, John Gasperetti 1985
CHEREPANOV, GENNADY
[326] Ananjeva, Natalia Borisovna, Gennady Cherepanov, Larissa K. Iohanssen, Roman Kalikov, Olga Tsinenko 2003
CHERLIN, VLADIMIR A
[6399] Muzin, B. C., Aleksey Yuri Tsellarius, Vladimir A. Cherlin 1977
[2161] Cherlin, Vladimir A. 1981
[2174] Cherlin, Vladimir A., Aleksey Yuri Tsellarius 1981
[8782] Tsellarius, Aleksey Yuri, Vladimir A. Cherlin 1981
[8783] Tsellarius, Aleksey Yuri, Vladimir A. Cherlin 1981
[2162] Cherlin, Vladimir A. 1983
[2163] Cherlin, Vladimir A. 1983
[2172] Cherlin, Vladimir A., I. V. Muzychenko 1983
[2175] Cherlin, Vladimir A., Aleksey Yuri Tsellarius, A. V. Gromov 1983
[8786] Tsellarius, Aleksey Yuri, Vladimir A. Cherlin, Yuri A. Lukin 1983
[2164] Cherlin, Vladimir A. 1984
[2165] Cherlin, Vladimir A. 1988
[2166] Cherlin, Vladimir A. 1988
[2173] Cherlin, Vladimir A., I. V. Muzychenko 1988
[2167] Cherlin, Vladimir A. 1989
[2168] Cherlin, Vladimir A. 1990
[2170] Cherlin, Vladimir A., Leo Jakovlevich Borkin 1990
[2169] Cherlin, Vladimir A. 1991
[2171] Cherlin, Vladimir A., Yuri A. Chikin 1991
[8784] Tsellarius, Aleksey Yuri, Vladimir A. Cherlin 1991
[8787] Tsellarius, Aleksey Yuri, Vladimir A. Cherlin, Yuri G. Menshikov 1991
[8785] Tsellarius, Aleksey Yuri, Vladimir A. Cherlin 1994
[1592] Borkin, Leo Jakovlevich, Vladimir A. Cherlin

1995
CHERNOFF, NEIL
[5876] McDiarmid, Roy W., Mercedes S. Foster, Craig Guyer, J. Whitfield Gibbons, Neil Chernoff 2012
CHERNOV, SERGIUS ALEKSANDROVICH
[2176] Chernov, Sergius Aleksandrovich 1926
[2177] Chernov, Sergius Aleksandrovich 1931
[2178] Chernov, Sergius Aleksandrovich 1934
[2179] Chernov, Sergius Aleksandrovich 1934
[2180] Chernov, Sergius Aleksandrovich 1935
[8603] Terentjev, Paul Victorovich, Sergius Aleksandrovich Chernov 1936
[2181] Chernov, Sergius Aleksandrovich 1937
[2182] Chernov, Sergius Aleksandrovich 1939
[8604] Terentjev, Paul Victorovich, Sergius Aleksandrovich Chernov 1940
[2183] Chernov, Sergius Aleksandrovich 1944
[2184] Chernov, Sergius Aleksandrovich 1948
[8605] Terentjev, Paul Victorovich, Sergius Aleksandrovich Chernov 1949
[8606] Terentjev, Paul Victorovich, Sergius Aleksandrovich Chernov 1949
[8607] Terentjev, Paul Victorovich, Sergius Aleksandrovich Chernov 1949
[8608] Terentjev, Paul Victorovich, Sergius Aleksandrovich Chernov 1949
[2185] Chernov, Sergius Aleksandrovich 1959
[8609] Terentjev, Paul Victorovich, Sergius Aleksandrovich Chernov 1965
CHESNEY, FRANCIS RAWDON
[2186] Chesney, Francis Rawdon 1850
CHETVERINA, E V
[6121] Mikkhailov, A. M., A. V. Nickitenko, S. D. Trakhanov, B. K. Vainshtein, E. V. Chetverina 1990
CHEYLAN, M
[2094] Castanet, J., M. Cheylan 1979
CHEYLAN, MARC
[2187] Cheylan, Marc 1981
[3151] Ferchaud, Anne-Laure, Sylvain Ursenbacher, Marc Cheylan, Luca Luiselli, Dusan Jelic, Bálint Halpern, Agnes Major, Tatiana Kotenko, Najme Keyan, Roozbeh Behrooz, Jelka Crnobrnja-Isailovic, Ljiljana Tomovic, Ioan Ghira, Yannis Ioannidis, Véronique Arnal, Claudine Montgelard 2012
CHEYMOL, J
[2188] Cheymol, J., P. Bouquet, F. Bourillet, J. Detrait, M. Roch-Arveiller 1973
CHIBBER, H L
[2189] Chibber, H. L. 1946
CHIENNE, J F
[7843] Schuster, M., P. Duringer, J. F. Chienne, P. Vignaud, H. T. Mackaye, A. Likius, M. Brunet 2006
CHIKIN, YURI A
[2171] Cherlin, Vladimir A., Yuri A. Chikin 1991
[2190] Chikin, Yuri A. 1991
[2193] Chikin, Yuri A., Nikolai Nikolaevich Szczerbak 1992
[2191] Chikin, Yuri A. 1997
[2192] Chikin, Yuri A. 1997
CHILDRESS, JOHN R
[2194] Childress, John R. 1970
CHINEKALADZE, L M
[2195] Chinekaladze, L. M. 1956
CHIPPAUX, J P
[2196] Chippaux, J. P., M. Goyffon 1983
CHIPPENDALE, PAUL T
[6843] Parkinson, Christopher L., Jonathan A. Campbell, Paul T. Chippendale 2002
CHIRIKOVA, MARINA ALEXANDROVNA
[2197] Chirikova, Marina Alexandrovna, Vladimir Genadjevitsch Kolbinzev 2003
CHIRIO, LAURENT
[5454] Leaché, Adam D., Rebecca A. Chong, Theodore Johnstone Papenfuss, Philipp Wagner, Wolfgang Böhme, Andreas Schmitz, Mark-Oliver Rödel, Matthew LeBreton, Ivan Ineich, Laurent Chirio, Aaron Matthew Bauer, Edem A. Eniang, Sherif M. Baha El-Din 2009 [2007]
[8747] Trape, Jean-François, Laurent Chirio, Donald G. Broadley, Wolfgang Wüster 2009
CHISZAR, DAVID A
[2198] Chiszar, David A., Claes Andrén, Göran Nilson, B. O'Connell, C. W. Radcliff, J. S. Mestas Jr., Hobart Muir Smith 1982
[8185] Smith, Hobart Muir, Kenneth Lee Williams, Van Wallach, David Chiszar 1990
[48] Adler, Kraig Kerr, Hobart Muir Smith, Susan H. Prince, Patrick David, David Chiszar 2000
[8177] Smith, Hobart Muir, David Chiszar 2006
CHKHIKVADZE, VIACHESLAV MIKHAILOVICH
[2199] Chkhikvadze, Viacheslav Mikhailovich 1970
[2200] Chkhikvadze, Viacheslav Mikhailovich 1983
[2207] Chkhikvadze, Viacheslav Mikhailovich, Sakhat Muradovich Shammakov, Galina A. Zerova 1983
[2201] Chkhikvadze, Viacheslav Mikhailovich 1984
[9720] Zerova, Galina A., Viacheslav Mikhailovich Chkhikvadze 1984
[2208] Chkhikvadze, Viacheslav Mikhailovich, Boris Sakoevich Tuniyev 1986
[9721] Zerova, Galina A., Viacheslav Mikhailovich Chkhikvadze 1986
[847] Bakradze, Michael Aleksandrovich, Viacheslav Mikhailovich Chkhikvadze 1987
[848] Bakradze, Michael Aleksandrovich, David N. Tarkhnishvili [Tarknishvilii] , Viacheslav Mikhailovich Chkhikvadze 1987
[2202] Chkhikvadze, Viacheslav Mikhailovich 1988
[2203] Chkhikvadze, Viacheslav Mikhailovich 1988
[5946] Melik-Adamian, G. U., E. N. Kurochkin, Viacheslav Mikhailovich Chkhikvadze 1988
[2204] Chkhikvadze, Viacheslav Mikhailovich 1989
[2205] Chkhikvadze, Viacheslav Mikhailovich, N. G.

Amiranashvili, Chary Ataevich Ataev 1990
[2206] Chkhikvadze, Viacheslav Mikhailovich, Michael Alexandrovich Bakradze 1991
CHKOTUA, T
[31] Adamia, S. A., T. Chkotua, M. Kekelia, M. Lordkipanidze, I. Shavishvili, G. Zakariadze 1981
CHNÉOUR, A
[2214] Chpakowsky, N., A. Chnéour 1953
CHONDROPOULOS, B P
[2209] Chondropoulos, B. P. 1986
[2210] Chondropoulos, B. P. 1989
CHONG, REBECCA A
[5454] Leaché, Adam D., Rebecca A. Chong, Theodore Johnstone Papenfuss, Philipp Wagner, Wolfgang Böhme, Andreas Schmitz, Mark-Oliver Rödel, Matthew LeBreton, Ivan Ineich, Laurent Chirio, Aaron Matthew Bauer, Edem A. Eniang, Sherif M. Baha El-Din 2009 [2007]
CHOPRA, B
[4350] Hora, Sunder Lal, B. Chopra 1923
CHOPRA, S R K
[3530] Gaur, R., S. R. K. Chopra 1983
CHOROWICZ, J
[2211] Chorowicz, J. 2005
CHOSHNIAK, I
[3229] Foley, W. J., Amos Bouskila, A. Shkolnik, I. Choshniak 1992
CHOSNIAK, I
[3230] Foley, W. J., Amos Bouskila, A. Shkolnik, I. Chosniak 1987
CHOU, L M
[3748] Gopalakrishnakone, P., L. M. Chou 1990
CHOUBEY, B J
[2213] Choubey, B. J., J. P. Thapliyal 1966
[2212] Choubey, B. J. 1970
CHPAKOWSKY, N
[2214] Chpakowsky, N., A. Chnéour 1953
CHRISTOVA, C
[2215] Christova, C., S. B. Nikolova 1998
CHROMOV, V
[6594] Nurtazin, S., V. Chromov, Tatiana N. Dujsebayeva 1997
CHRONDROPOULOS, B
[5129] Kornilios, Petros, Çetin Ilgaz, Yusuf Kumlutaş, Petros Lymberakis, Jiří Moravec, Roberto Sindaco, Nasrullah Rastegar-Pouyani, Mohadesh Afrooseh, S. Giokas, S. Fraguedakis-Tsolis, B. Chrondropoulos 2013
CHUANG, C
[7542] Sakaka, J. T., A. Gupta, C. Chuang, D. Crews 2002
CHUANG, KUO-CHIIAN
[2680] Dessauer, Herbert C., Eviatar Nevo, Kuo-Chiian Chuang 1975
[6493] Nevo, Eviatar, Herbert C. Dessauer, Kuo-Chiian Chuang 1975
CHUGUNOVA, TATANIA J [also as YU]
[9055] Vorobyeva, Emilia I., Tatania J. Chugunova 1986
[2216] Chugunova, Tatania Yu, Emilia I. Vorobyeva, D. V. Semenov 1987
[9056] Vorobyeva, Emilia I., Tatania Yu Chugunova 1995
CHUMAKOV, I S
[2468] Darevsky, Ilya Sergeevich, I. S. Chumakov 1962
ÇIÇEK, KERIM
[2219] Çiçek, Kerim, Ahmet Mermer 2006
[3671] Göçmen, Bayram, Huseyin Arikan, Ahmet Mermer, Kerim Çiçek 2006
[2222] Çiçek, Kerim, Cemal Varol Tok, Ahmet Mermer, Murat Tosunoğlu, Dinçer Ayaz 2007
[2713] Dinçer, Ayaz, Cemal Varol Tok, Kerim Çiçek 2007
[3670] Göçmen, Bayram, Hüseyin Arikan, Kerim Çiçek, Mehmet Zülfü Yildiz 2007
[581] Arikan, Hüseyin, Bayram Göçmen, Mehmet Kutsay Atatür, Yusuf Kumlutaş, Kerim Çiçek 2009
[3366] Fritz, Uwe, Ayaz Dinçer, Anna K. Hundsdörfer, Tatiana Kotenko, Daniela Guicking, Michael Wink, Cemal Varol Tok, Kerim Çiçek, Jutta Buschbom 2009
[8696] Tok, Cemal Varol, Murat Tosunoğlu, Dinçer Ayaz, Kerim Çiçek, Çiğdem Gül 2009
[579] Arikan, Hüseyin, Kerim Çiçek 2010
[61] Afsar, Murat, Birgül Afsar, Kerim Çiçek, Cemal Varol Tok 2011
[580] Arikan, Hüseyin, Kerim Çiçek 2011
[773] Ayaz, Dinçer, Kerim Çiçek 2011
[774] Ayaz, Dinçer, Kerim Çiçek 2011
[2217] Çiçek, Kerim 2011
[2218] Çiçek, Kerim, Meltem Kumas, Dinçer Ayaz, Ahmet Mermer, S. Deníz Engin 2011
[2220] Çiçek, Kerim, Ahmet Mermer, Çemal Varol Tok 2011
[2221] Çiçek, Kerim, Yahya Tayhan, Sibel Hayretdağ, Dinçer Ayaz, Cemal Varol Tok 2011
[3676] Göçmen, Bayram, Kerim Çiçek, Mehmet Zülfü Yildiz, Mehmet Kutsay Atatür, Yunus Emre Dinçaslan, Konrad Mebert 2011
ÇIFÇI, GUNAY
[8233] Sorlien, Christopher C., Selin D. Akhun, Leonardo Seeber, Michael S. Steckler, Donna J. Shillington, Hülya Kurt, Günay Çifçi, Duygu Timur Poyraz, Savas Gürçay, Derman Dondurur, Caner Imren, Emre Perinçek, Seda Okay, H. Mert Küçük, John B. Diebold 2012
CIFELLI, FRANCESCA
[5818] Mattei, Massimo, Francesca Cifelli, Giovanni Muttoni, Andrea Zanchi, Fabrizio Berra, Fathommah Mossavvari, Safar Ali Eshraghi 2012
CIHÁKOVÁ, JOVANA
[2223] Cihákova, Jovana, Jiří Moravec, Jaroslav Flegr,

Daniel Frynta, Zdena Hodková, Ivan Hrdy, Milan Kaftan, Petr Kodym, David Král, Lucie Leikepova, Václav Pitule, Jiří Sádlo, Ladislav Sejna, Stepanka Zitkova 1997
[3212] Fliegelova, Eva, Daniel Frynta, Jovana Cihákova 1997
[3388] Frynta, Daniel, Jiří Moravec, Jovana Cihákova, Jiří Sádlo, Zdena Hodková, Milan Kaftan, Petr Kodym, David Král, Václav Pitule, Ladislav Sejna 1997

CIHAN, D
[8821] Türkozan, Oğuz, Dinçer Ayaz, Cemal Varol Tok, D. Cihan 2003

CIHAN, DURMUŞ
[8693] Tok, Cemal Varol, Durmuş Cihan, Dinçer Ayaz 2002

CIN, ALTAN
[7939] Şengör, A. M. Celâl, Demir Altmer, Altan Cin, Timur Ustaömer, Kenneth Jinghwa Hsü 1988

CINAR, M E
[2224] Çinar, M. E., M. Bilecenoğlu, B. Öztürk, T. Katağan, V. Aysel 2005

ÇINER, ATTILA
[9761] Zreda, Marek, Attila Çiner, Mehmet Akif Sarikaya, Chris Zweck, Sedar Bayari 2011

ÇINKU, MUALLA CENGIZ
[4278] Hisarli, Z. Mümtaz, Mualla Cengiz Çinku, Naci Orbay 2011

CIOBANU, D G
[2225] Ciobanu, D. G., Vernata V. Grechko, D. A. Kramerov 2003

ÇIĞDEM, GÜL
[2759] Dönmez, Fatma, Murat Tosunoğlu, Gül Çiğdem 2009

CIPOLLARI, PAOLA
[2325] Cosentino, Domenico, Taylor F. Schildgen, Paola Cipollari, Costanza Faranda, Elsa Gliozzi, Natália Hudácková, Stella Lucifora, Manfred R. Strecker 2012

CIRIK, S
[2226] Cirik, S., M. Samsaroğlu, K. Siklar, G. Muhta-Roğlu, E. Gode 1991

CITA, MARIA BIANCA
[4395] Hsü, Kenneth Jinghwa, W. B. F. Ryan, Maria Bianca Cita 1973
[4393] Hsü, Kenneth Jinghwa, Lucien Montadert, Daniel Bernoulli, Maria Bianca Cita, Albert Erikson, Robert E. Garrison, Robert B. Kidd, Frederic Mèlierés, Carla Müller, Ramil Wright 1977
[4394] Hsü, Kenneth Jinghwa, Lucien Montadert, Daniel Bernoulli, Maria Bianca Cita, Albert Erikson, Robert E. Garrison, Robert B. Kidd, Frederic Mèlierés, Carla Müller, Ramil Wright 1977
[2227] Cita, Maria Bianca 1981
[4439] Iaccarino, S., D. Castradori, Maria Bianca Cita, E. Di Steffano, S. Gaboardi, J. A. McKenzie, S. Spezzaferri, R. Sprovieri 1999

CKHIKVADZE, V M
[9722] Zerova, Galina A., A. N. Lungu, V. M. Ckhikvadze 1987 [1986]

CLAPP, F G
[2228] Clapp, F. G. 1940

CLARK, A M
[1780] Bowen, B. W., A. M. Clark, F. A. Abreu-Grobois, A. Chaves, H. A. Reichart, R. J. Ferl 1998

CLARK, ERICA D
[2242] Clark, Richard J., Erica D. Clark, Steven Clement Anderson 1966
[2239] Clark, Richard J., Erica D. Clark 1967
[2243] Clark, Richard J., Erica D. Clark, Steven Clement Anderson, Alan Edward Leviton 1969
[2240] Clark, Richard J., Erica D. Clark 1970
[2241] Clark, Richard J., Erica D. Clark 1973

CLARK, J M
[1164] Benton, M. K., J. M. Clark 1988

CLARK, PHILIP J
[2229] Clark, Philip J., Robert Frederick Inger 1942
[4501] Inger, Robert Frederick, Philip J. Clark 1943

CLARK, RICHARD J
[2242] Clark, Richard J., Erica D. Clark, Steven Clement Anderson 1966
[2239] Clark, Richard J., Erica D. Clark 1967
[2230] Clark, Richard J. 1969
[2243] Clark, Richard J., Erica D. Clark, Steven Clement Anderson, Alan Edward Leviton 1969
[2240] Clark, Richard J., Erica D. Clark 1970
[2231] Clark, Richard J. 1972
[2232] Clark, Richard J. 1973
[2241] Clark, Richard J., Erica D. Clark 1973
[2233] Clark, Richard J. 1989
[2234] Clark, Richard J. 1990
[2235] Clark, Richard J. 1991
[2236] Clark, Richard J. 1992
[2237] Clark, Richard J. 1994
[2238] Clark, Richard J. 1999

CLARKE, BARRY T
[2244] Clarke, Barry T. 1981

CLARKE, M
[2245] Clarke, M., Andrew C. Campbell, Waheed Salama Hameid, Samir Ghoneim 2000
[2246] Clarke, M., Andrew C. Campbell, Christopher Simms 2000

CLARKE, MICHAEL
[2038] Campbell, Andrew C., Michael Clarke, Samir Ghoneim, Waheed Salama Hameid, Christopher Simms, Cassian Edwards 2001

CLARKE, WILLIAM EAGLE
[1009] Bartholomew, John George, William Eagle Clarke, Percy Hall Grimshaw 1911

CLAUDIO, HÉCTOR
[2570] Daza, Juan D., Alexandra Herrera, Richard Thomas, Héctor Claudio 2009

CLAVELIER, C
[2247] Clavelier, C. 1970
CLAYTON, D
[2248] Clayton, D. 1983
[8420] Stuart, B., D. Clayton 1983
CLEMENS, STEVEN C
[4399] Huang, Yongsong, Steven C. Clemens, Weiguo Liu, Yi Wang, Warren L. Prell 2007
CLERGUE-GAZEAU, M
[2249] Clergue-Gazeau, M., J. P. Farcy 1979
[2250] Clergue-Gazeau, M., R. Thorn 1979
CLEUREN, JOHAN
[4203] Herrel, Anthony, Johan Cleuren, Fritz de Vree 1995
[4204] Herrel, Anthony, Johan Cleuren, Fritz de Vree 1996
[4205] Herrel, Anthony, Johan Cleuren, Fritz de Vree 1997
CLIFT, P D
[2251] Clift, P. D., D. Kroon, C. Gaedicke, J. Craig 2002
CLIFTON, BERNARD J
[2252] Clifton, Bernard J. 1960
[2253] Clifton, Bernard J. 1964
[3175] Field, Henry, Bernard J. Clifton 1970
[3179] Field, Henry, Edith M. Laird, Bernard J. Clifton 1972
CLOUDSLEY-THOMPSON, J L
[24] Abushama, F. T., J. L. Cloudsley-Thompson 1979
[2254] Cloudsley-Thompson, J. L. 1979
[2287] Constantinou, C., J. L. Cloudsley-Thompson 1985
[2255] Cloudsley-Thompson, J. L. 1987
[2256] Cloudsley-Thompson, J. L. 1988
[2257] Cloudsley-Thompson, J. L. 1997
CLYDE, W C
[2258] Clyde, W. C., I. H. Khan, P. D. Gingerich 2003
C-M, J L
[2259] C-M, J. L. 1946
COAD, BRIAN W
[2260] Coad, Brian W. 1996
COATS, A M
[2261] Coats, A. M. 1969
COBORN, JOHN
[2262] Coborn, John 1991
COCHRAN, DORIS MABLE
[2263] Cochran, Doris Mable 1961
COCHRAN, J R
[2264] Cochran, J. R., F. Martinez 1988
COCHRANE, J A
[2319] Corkill, Norman L., J. A. Cochrane 1966
COCKER, M
[2265] Cocker, M. 1989
CODY, M L
[2266] Cody, M. L., G. J. Breytenbach, B. Fox, A. E. Newsome, R. D. Quinn, W. R. Siegfried 1983
COGALNICEANU, D
[8370] Stöck, Matthias, Spartak N. Litvinchuk, Petros Lymberakis, D. Cogalniceanu, Maria Ogielska, Katim Ghali, Z. Dumas, Nicolas Perrin 2009
COGAN, M
[6458] Nelson, K. D., Zhao Wenjin, L. D. Brown, J. Kuo, Che Jinkai, Liu Xianwen, S. L. Klemperer, Y. Makovsky, R. Meissner, J. Mechie, R. Kind, F. Wenzel, J. Nabelek, Chen Leshou, Tan Handong, Wenbo Wei, A. G. Jones, J. Booker, M. Unsworth, W. S. F. Kidd, M. Hauck, D. Alsdorf, A. Ross, M. Cogan, Wu Changde, E. Sandvol, M. Edwards 1996
COGGER, HAROLD G
[2267] Cogger, Harold G., Elizabeth E. Cameron, Heather M. Cogger 1983
COGGER, HEATHER M
[2267] Cogger, Harold G., Elizabeth E. Cameron, Heather M. Cogger 1983
COGSWELL, J M
[2689] Devlin, W. J., J. M. Cogswell, G. M. Gaskins, G. H. Isaksen, D. M. Pitcher, D. P. Puls, K. O. Stanley, G. R. T. Wall 1999
COHEN, T
[7914] Segoli, M., T. Cohen, Yehudah Leopold Werner 2002
COISH, R A
[2268] Coish, R. A., A. Bramley, T. Gavigan, R. Masinter 1991
COLBERT, EDWIN HARRIS
[2271] Colbert, Edwin Harris, Raymond Bridgman Cowles, Charles Mitchill Bogert 1949
[2269] Colbert, Edwin Harris 1973
[2270] Colbert, Edwin Harris 1975
COLE, JAMES C
[6779] Pallister, John S., James C. Cole, Douglas B. Stoeser, James E. Quick 1990
COLE, LAMONT
[2272] Cole, Lamont 1943
COLEMAN, ROBERT G
[2273] Coleman, Robert G. 1974
[2275] Coleman, Robert G., R. J. Fleck, C. D. Hedge, E. D. Ghent 1977
[2274] Coleman, Robert G. 1993
COLEMAN-SADD, S P
[2276] Coleman-Sadd, S. P. 1978
COLEY, STEPHANIE J
[8154] Smart, Andrew C., Stephanie J. Coley 1990
[2277] Coley, Stephanie J., Andrew C. Smart 1991
[2278] Coley, Stephanie J., Andrew C. Smart 1992
COLLAZO, A
[2664] De Queiroz, A., F. Harvey Pough, R. Andrews, A. Collazo 1987
COLLEDGE, S
[3501] Garrard, A. N., S. Colledge, C. Hunt, R. Montague 1988
COLLENETTE, S

[4618] Jennings, M. C., S. A. Al-Shodoukhi, T. M. Al-Abbasi, S. Collenette 1990
COLLI, GUARINO R
[7109] Pyron, R. Alexander, Frank T. Burbrink, Guarino R. Colli, Adrian Nieto Montes de Oca, Laurie J. Vitt, Caitlin A. Kuczynski, John J. Wiens 2011
COLLINS, ALAN S
[4695] Kakar, M. Ishaq, Alan S. Collins, Khalid Mahmood, John D. Foden, Mehrab Khan 2012
COLLINS, PAMELA M
[2279] Collins, Pamela M., Basil A. S. Davis, Jed O. Kaplan 2012
COLLINS, S
[6084] Meyer, R., S. Collins 1995
COLOMBERA, D
[9045] Vitturi, R., F. P. Amico, D. Colombera, E. Catalano 1992
COLSTON, TIMOTHY J
[2280] Colston, Timothy J., Gabriel C. Costa, Laurie J. Vitt 2010
COMBES, C
[2281] Combes, C., L. Koepffler 1973
COMBS, CHRISTY A
[2152] Chen, Megan H., Christy A. Combs 1999
CONAGHAN, P J
[7061] Powell, C. McA., P. J. Conaghan 1973
[5045] Klootwijk, C. T., P. J. Conaghan, C. McA. Powell 1985
CONANT, ROGER
[2282] Conant, Roger 1960
[3648] Gloyd, Howard Kay, Roger Conant 1982
[3649] Gloyd, Howard Kay, Roger Conant 1990
[2283] Conant, Roger 1992
CONDREA, E
[2691] De Vries, André, E. Condrea, C. Klibansky, J. Rechnic, Chaya Moroz, C. Kirschmann 1962
CONRAD, G
[2284] Conrad, G., M. Girod 1977
CONRAD, JACK L
[2285] Conrad, Jack L., Jennifer C. Ast, Shaena Montanari, Mark A. Norell 2010
CONSTABLE, JOHN D
[2286] Constable, John D. 1949
CONSTANTINOU, C
[2287] Constantinou, C., J. L. Cloudsley-Thompson 1985
CONTI, C
[3587] Gerosa, Guido, Sedat V. Yerli, Monica Aureggi, C. Conti 1997
COOKE, JERRY L
[8972] Vaughan, R. Kathryn, James Ray Dixon, Jerry L. Cooke 1996
COOKE, PETER STUART
[9234] Welch, Kenneth Reginald George, Peter Stuart Cooke, Adam Stephen Wright 1990
COOMBER, PATRICIA
[2337] Crews, David, Patricia Coomber, R. Baldwin, N. Azad, Francisco Gonzalez-Lima 1996
[2288] Coomber, Patricia, David Crews, Francisco Gonzalez-Lima 1997
[2338] Crews, David, Patricia Coomber, Francisco Gonzalez-Lima 1997
COOPER, D J W
[7907] Searle, Mike P., B. F. Windley, Michael P. Coward, D. J. W. Cooper, A. J. Rex, D. C. Rex, L. I. Tingdong, Xiao Xuchang, M. Q. Jan, V. C. Thakur, S. Kumar 1987
COOPER, J S
[2290] Cooper, J. S., D. F. G. Poole, R. Lawson 1970
[2289] Cooper, J. S., D. F. G. Poole 1973
COOPER, THOMPSON
[2291] Cooper, Thompson 1885
COOPER JR, WILLIAM E
[2292] Cooper Jr., William E. 1995
[2293] Cooper Jr, William E., Christopher S. DePerno, Laura J. Steele 1996
[2660] Deperno, Christopher S., William E. Cooper Jr 1996
[2294] Cooper Jr., William E., Laura J. Steele 1997
[8275] Steele, Laura J., William E. Cooper Jr. 1997
[9043] Vitt, Laurie J., Eric R. Pianka, William E. Cooper Jr., Kurt Schwenk 2003
COOTE, J
[2295] Coote, J. 1993
COPE, EDWARD DRINKER
[2296] Cope, Edward Drinker 1860 [1859]
[2297] Cope, Edward Drinker 1860
[2298] Cope, Edward Drinker 1862
[2299] Cope, Edward Drinker 1864
[2300] Cope, Edward Drinker 1868
[2301] Cope, Edward Drinker 1886
[2302] Cope, Edward Drinker 1893
[2303] Cope, Edward Drinker 1894
[2304] Cope, Edward Drinker 1895
[2305] Cope, Edward Drinker 1896
[2306] Cope, Edward Drinker 1900
COPELAND, PETER
[4094] Harrison, T. Mark, Peter Copeland, W. S. F. Kidd, An Yin 1992
CORBETT, KEITH
[8424] Stümpel, Anton H. P., Richard Podloucky, Keith Corbett, Claes Andrén, Antonio Bea, Göran Nilson, Maria Elisa Oliveira 1992
CORBIN, JOHANNA
[5306] Lagarde, Frédéric, Xavier Bonnet, Guy Naulleau, Johanna Corbin, Karim Balhoul 1999
CORDIER, H
[2307] Cordier, H. 1903
CORIAT, A M
[2308] Coriat, A. M., U. Mueller, J. L. Harry, D. Uwanogho, P. T. Sharpe 1992
CORKILL, NORMAN L

[2309] Corkill, Norman L. 1928
[2310] Corkill, Norman L. 1932
[2311] Corkill, Norman L. 1932
[2312] Corkill, Norman L. 1932
[2313] Corkill, Norman L. 1933
[2314] Corkill, Norman L. 1935
[2315] Corkill, Norman L. 1939
[2316] Corkill, Norman L. 1956
[2317] Corkill, Norman L. 1959
[2320] Corkill, Norman L., C. J. P. Ionides, C. R. S. Pitman 1959
[2318] Corkill, Norman L. 1962
[2319] Corkill, Norman L., J. A. Cochrane 1966

CORNELIUS, R R
[4572] Jackson, M. P. A., R. R. Cornelius, C. H. Craig, Augusto Gansser, Jovan Stöcklin, C. J. Talbot 1990

CORNES, C
[2321] Cornes, C. 1984

CORNWALLIS, LINDON
[1983] Burgess, Robert L., Ahmad Mokhtarzadeh, Lindon Cornwallis 1966

CORSI, M
[5393] Lanza, Benedetto, M. Corsi 1981

CORSINI-FOKA, MARIA
[2322] Corsini-Foka, Maria, Marco Masseti 2008

CORTI, CLAUDIA
[1852] Brizzi, Rossana, Claudia Corti, Delfino Giovanni 1995
[2106] Cei, Jose M., Wolfgang Böhme, Claudia Corti, M. Albano Barragan 1996
[6897] Pérez-Mellado, V., Claudia Corti, Pietro Lo Cascio 1997
[626] Arnold, Edwin Nicholas, Benedetto Lanza, Marta Poggesi, Claudia Corti 1998
[2323] Corti, Claudia, Wolfgang Bischoff, Wolfgang Böhme 1999
[5584] Lo Cascio, Pietro, Claudia Corti, Luca Luiselli 2001
[3320] Freitas, S., A. Perera, David James Harris, Marine S. Arakelyan, Felix D. Danielyan, Claudia Corti, Miguel Angel Carretero 2010
[563] Arakelyan, Marine S., Felix D. Danielyan, Claudia Corti, Roberto Sindaco, Alan Edward Leviton 2011
[564] Arakelyan, Marine S., Felix D. Danielyan, Claudia Corti, Roberto Sindaco, Alan Edward Leviton 2011
[3321] Freitas, S., A. Perera, David James Harris, Marine S. Arakelyan, Felix D. Danielyan, Claudia Corti, Çetin Ilgaz, Faraham Ahmadzadeh, Enrique Garcia-Muñoz, Miguel Angel Carretero 2011
[4992] Kindler, Carolin, Wolfgang Böhme, Claudia Corti, Václav Gvoždik, Daniel Jablonski, David Jandzík, Margarita Metallinou, Pavel Široký, Fritz Uwe 2013

CORYNDON, S C
[2324] Coryndon, S. C., R. J. G. Savage 1973

COSENTINO, DOMENICO
[7675] Schildgen, Taylor F., Domenico Cosentino, Manfred R. Strecker, Cengiz Yildirim 2011
[2325] Cosentino, Domenico, Taylor F. Schildgen, Paola Cipollari, Costanza Faranda, Elsa Gliozzi, Natália Hudácková, Stella Lucifora, Manfred R. Strecker 2012

COSSON, JEAN-FRANÇOIS
[8520] Taberlet, Pierre, Luca Fumagalli, Anne-Gabrielle Wust-Saucy, Jean-François Cosson 1998

COSTA, GABRIEL C
[2280] Colston, Timothy J., Gabriel C. Costa, Laurie J. Vitt 2010

COSTA, M S DA
[6162] Minton Jr., Sherman Anthony, M. S. da Costa 1975

COULOUX, A
[9020] Vidal, Nicolas, A. S. Delmas, Patrick David, C. Cruaud, A. Couloux, S. Blair Hedges 2007

COULTAS, HARLAND
[2326] Coultas, Harland 1876

COURAGE, KLAUS
[2327] Courage, Klaus, Ulrich Joger 1997
[4642] Joger, Ulrich, Klaus Courage 1999

COURTILLOT, V
[2328] Courtillot, V., G. E. Vink 1983
[1211] Besse, J., V. Courtillot 1988

COWARD, MICHAEL P
[2329] Coward, Michael P., R. W. H. Butler 1985
[7907] Searle, Mike P., B. F. Windley, Michael P. Coward, D. J. W. Cooper, A. J. Rex, D. C. Rex, L. I. Tingdong, Xiao Xuchang, M. Q. Jan, V. C. Thakur, S. Kumar 1987
[2007] Butler, R. W. H., Michael P. Coward 1989
[8751] Treolar, Peter J., Michael P. Coward, M. P. Williams, M. A. Khan 1989
[8754] Treolar, Peter J., D. C. Rex, P. G. Guise, Michael P. Coward, Mike P. Searle, M. G. Petterson, B. F. Windley, M. Q. Jan, I. W. Luff 1989
[8750] Treolar, Peter J., Michael P. Coward 1991

COWGILL, ERIC
[A-2] Forte, Adam M., Eric Cowgill 2013

COWLES, RAYMOND BRIDGMAN
[2330] Cowles, Raymond Bridgman, Charles Mitchill Bogert 1944
[2271] Colbert, Edwin Harris, Raymond Bridgman Cowles, Charles Mitchill Bogert 1949

COX, BARRY
[2331] Cox, Barry 1974
[2332] Cox, Barry 1980

COX, JON
[7902] Searle, Mike P., Jon Cox 1999

COX, NEIL A
[2333] Cox, Neil A., David Mallon, Philip Bowles, Johannes Els, Marcelo F. Tognelli 2011

COX, P Z
[2334] Cox, P. Z. 1929
COYNE, MICHAEL S
[3666] Godley, Brendan J., Atef Ouerghi, Michael S. Coyne 2001
CRACRAFT, JOEL
[2335] Cracraft, Joel 1973
[2336] Cracraft, Joel 1975
CRAIG, C H
[4572] Jackson, M. P. A., R. R. Cornelius, C. H. Craig, Augusto Gansser, Jovan Stöcklin, C. J. Talbot 1990
CRAIG, J
[2251] Clift, P. D., D. Kroon, C. Gaedicke, J. Craig 2002
CRAMPTON, J M
[6764] Paine, M. J. I., H. P. Desmond, R. D. G. Theakston, J. M. Crampton 1992
CRAMPTON, JULIAN M
[6308] Moura-da-Silva, Ana M., R. D. G. Theakston, Julian M. Crampton 1997
CRANDALL, K A
[4087] Harris, David J., J. C. Marshall, K. A. Crandall 2001
[4234] Hickerson, M. J., B. C. Carstens, J. Cavender-Bares, K. A. Crandall, C. H. Graham, J. B. Johnson, L. Rissler, P. F. Victoriano, A. D. Yoder 2010
CRANSTON, P S
[3100] Faith, D. P., P. S. Cranston 1991
CRAWFORD, E
[7763] Schmidt-Nielsen, Knut, A. Borut, P. Lee, E. Crawford 1963
CRESCIMBENI, LAURA
[2063] Caputo, Vicenzo, Marina Sorice, Laura Crescimbeni 1999
CRESPO, E G
[5392] Lanza, Benedetto, Jose M. Cei, E. G. Crespo 1978
CRESPO, EDUARDO G
[3658] Godinho, Raquel, Eduardo G. Crespo, Nuno Ferrand, David James Harris 2005
CREWS, D
[7542] Sakaka, J. T., A. Gupta, C. Chuang, D. Crews 2002
[7302] Rhen, T., A. Schroeder, J. T. Sakata, V. Huang, D. Crews 2010
CREWS, DAVID
[1971] Bull, J. J., W. H. N. Grutzke, David Crews 1988
[3988] Gutzke, W. H. N., David Crews 1988
[9023] Viets, Brian E., Alan Toussignant, Michael A. Ewert, Craig E. Nelson, David Crews 1993
[2339] Crews, David, Alan Toussignant, T. Wibbels 1994
[3218] Flores, D., Alan Toussignant, David Crews 1994
[8742] Toussignant, Alan, David Crews 1994
[3217] Flores, D., David Crews 1995
[8743] Toussignant, Alan, David Crews 1995
[8744] Toussignant, Alan, Brian E. Viets, D. Flores, David Crews 1995
[2337] Crews, David, Patricia Coomber, R. Baldwin, N. Azad, Francisco Gonzalez-Lima 1996
[2288] Coomber, Patricia, David Crews, Francisco Gonzalez-Lima 1997
[2338] Crews, David, Patricia Coomber, Francisco Gonzalez-Lima 1997
CRISSEY, S D
[216] Allen, M. E., S. D. Crissey, B. J. Demeter 1986
CRNOBRNJA-ISAILOVIC, JELKA
[8913] Ursenbacher, S., S. Schweiger, L. Tomovic, Jelka Crnobrnja-Isailovic, W. Meyer 2008
[3151] Ferchaud, Anne-Laure, Sylvain Ursenbacher, Marc Cheylan, Luca Luiselli, Dusan Jelic, Bálint Halpern, Agnes Major, Tatiana Kotenko, Najme Keyan, Roozbeh Behrooz, Jelka Crnobrnja-Isailovic, Ljiljana Tomovic, Ioan Ghira, Yannis Ioannidis, Véronique Arnal, Claudine Montgelard 2012
CROCHET, P-A
[1849] Brito, José C., H. Rebelo, P.-A. Crochet, Philippe Geniez 2008
CROCHET, PIERRE-ANDRÉ
[2341] Crochet, Pierre-André, Alain Dubois, Annemarie Ohler, Heinz G. Tunner 1995
[2340] Crochet, Pierre-André 1997
[2342] Crochet, Pierre-André, Philippe Geniez, Ivan Ineich 2003
[8247] Speybroeck, Jeroen, Wouter Beukema, Pierre-André Crochet 2010
[6077] Metallinou, Margarita, Edwin Nicholas Arnold, Pierre-André Crochet, Philippe Geniez, José Carlos, Petros Lymberakis, Sherif M. Baha El-Din, Roberto Sindaco, Michael Robinson, Salvador Carranza 2012
CROIZAT, LEON
[2343] Croizat, Leon 1958
[2344] Croizat, Leon 1962
CROMBIE, RONALD I
[2345] Crombie, Ronald I. 1992
CROTHER, B I
[5450] Lawson, Robin, Joseph Bruno Slowinski, B. I. Crother, Frank T. Burbrink 2005
[5451] Lawson, Robin, Joseph Bruno Slowinski, B. I. Crother, Frank T. Burbrink 2005
CROTTINI, ANGELICA
[3162] Ficetola, Gentile Francesco, Angelica Crottini, Maurizio Casiraghi, Emilio Padoa-Schioppa 2010
CROUVI, ONN
[2346] Crouvi, Onn, Rivka Amit, Yehouda Ensel, Naomi Porat, Amir Sandler 2008
[289] Amit, Rivka, Yehouda Enzel, Onn Crouvi, Ori Simhai, Ari Matmon, Naomi Porat, Eric McDonald, Alan R. Gillespie 2011
CROWELL, J C
[3250] Frakes, L. A., E. M. Kemp, J. C. Crowell 1976

CRUAUD, C
[9020] Vidal, Nicolas, A. S. Delmas, Patrick David, C. Cruaud, A. Couloux, S. Blair Hedges 2007
CRUCE, M
[2347] Cruce, M., A. Leonte 1973
CRUCITTI, PIERANGELO
[959] Baran, İbrahim, Yusuf Kumlutaş, Benedetto Lanza, Roberto Sindaco, Çetin Ilgaz, Aziz Avci, Pierangelo Crucitti 2005
CRUMLY, CHARLES R
[2348] Crumly, Charles R. 1984
[2349] Crumly, Charles R. 1984
[2350] Crumly, Charles R. 1988
[2351] Crumly, Charles R. 1990
CULLEN, H M
[2352] Cullen, H. M., P. B. De Menocal, S. Hemming, G. Hemming, F. H. Brown, T. Guilderson, F. Sirocko 2000
CULOTTA, WENDY A
[6982] Pickwell, George V., Wendy A. Culotta 1980
[2353] Culotta, Wendy A., George V. Pickwell 1993
CUMMINGS, J W N
[2354] Cummings, J. W. N. 1934
CUNDALL, DAVID
[2683] Deufel, Alexandra, David Cundall 2003
[2684] Deufel, Alexandra, David Cundall 2006
CUNNINGHAM, DICKSON
[9526] Windley, Brian F., Dickson Cunningham, Mark B. Allen 1994
CUNNINGHAM, PETER LOW
[2355] Cunningham, Peter Low 2000
[2356] Cunningham, Peter Low 2000
[2357] Cunningham, Peter Low 2000
[2358] Cunningham, Peter Low 2001
[2359] Cunningham, Peter Low 2001
[2360] Cunningham, Peter Low 2002
[2361] Cunningham, Peter Low 2002
[2362] Cunningham, Peter Low 2002
[2363] Cunningham, Peter Low 2007
[2364] Cunningham, Peter Low 2009
[2365] Cunningham, Peter Low 2010
[2366] Cunningham, Peter Low 2010
CURRY, G B
[2698] Dewey, John Frederick, I. G. Gass, G. B. Curry, N. B. W. Harris, A. M. Celâl Şengör 1991
CURZON, GEORGE N
[2367] Curzon, George N. 1892
[2368] Curzon, George N. 1892
CUVIER, GEORGES
[2369] Cuvier, Georges 1817
[2370] Cuvier, Georges 1817 [1816]
[2371] Cuvier, Georges 1824
[2372] Cuvier, Georges 1829
[2373] Cuvier, Georges 1830
CYRÉN, CARL AUGUST OTTO
[2374] Cyrén, Carl August Otto 1911
[5368] Lantz, Louis Amédée, Carl August Otto Cyrén 1913
[5369] Lantz, Louis Amédée, Carl August Otto Cyrén 1913
[5370] Lantz, Louis Amédée, Carl August Otto Cyrén 1920
[2375] Cyrén, Carl August Otto 1924
[2376] Cyrén, Carl August Otto 1933
[5371] Lantz, Louis Amédée, Carl August Otto Cyrén 1936
[5372] Lantz, Louis Amédée, Carl August Otto Cyrén 1939
[2377] Cyrén, Carl August Otto 1941
[5373] Lantz, Louis Amédée, Carl August Otto Cyrén 1947
CZAREVSKY, SERGIUS FEDOROVICH
[2378] Czarevsky, Sergius Fedorovich 1915
[2379] Czarevsky, Sergius Fedorovich 1915
[2380] Czarevsky, Sergius Fedorovich 1916
[2381] Czarevsky, Sergius Fedorovich 1919
[2382] Czarevsky, Sergius Fedorovich 1923
[2383] Czarevsky, Sergius Fedorovich 1926
[2384] Czarevsky, Sergius Fedorovich 1926
[2385] Czarevsky, Sergius Fedorovich 1927
[2386] Czarevsky, Sergius Fedorovich 1927
[2387] Czarevsky, Sergius Fedorovich 1927
[2388] Czarevsky, Sergius Fedorovich 1927
[2389] Czarevsky, Sergius Fedorovich 1929
[2390] Czarevsky, Sergius Fedorovich 1930
[2391] Czarevsky, Sergius Fedorovich 1964
CZEBLUKOV, VLADIMIR P
[4975] Kharin, Vladimir E., Vladimir P. Czeblukov 2009
DA, SANJAY K
[2392] Da, Sanjay K., Vivek K. Pandey, Shalini Gaur 2004
DAAN, SERGE
[2393] Daan, Serge 1967
[2394] Daan, Serge 1967
D'ABREU, E A
[2395] D'Abreu, E. A. 1932
[2396] D'Abreu, E. A. 1934
DACQUÉ, E
[2397] Dacqué, E. 1912
D'ACREMONT, E
[746] Austin, J., S. Leroy, M. O. Beslier, E. d'Acremont, P. Razin, et al. 2010
DAHL, S K
[2398] Dahl, S. K. 1945
[2399] Dahl, S. K. 1954
DAKHTEH, SEYYED MOHAMMAD HASHEM
[2400] Dakhteh, Seyyed Mohammad Hashem, Haji Gholi Kami, Steven Clement Anderson 2007
DALC, A M
[2401] Dalc, A. M. 1920
[2402] Dalc, A. M. 1921

DALJ, S K
[2403] Dalj, S. K. 1954
D'ALOIA, MARIEANN
[2404] D'Aloia, Marie-Ann, Saif M. Al-Ghais 2000
DAMHOUREYEH, S A
[2405] Damhoureyeh, S. A., M. A. Qarqaz, Mohammad Abu Baker, N. Himdan, E. Eid, Zuhair S. Amr 2009
D'AMICO, JENNIFER A
[6684] Olson, David M., Eric Dinerstein, Eric D. Wikramanayake, Neil D. Burgess, George V. N. Powell, Emma C. Underwood, Jennifer A. D'Amico, Illanga Itoua, Holly E. Strand, John C. Morrison, Colby J. Loucks, Thomas F. Allnutt, Taylor H. Ricketts, Yumiko Kura, John F. Lamoreux, Wesley W. Wettengel, Prashant Hedao, Kenneth R. Kassem 2001
DAMM, VOLKMAR
[2911] Ehrhardt, Axel, Christian Hübscher, Michael Schnabel, Volkmar Damm 2011
DAMODARAN, VINITA
[3906] Grove, Richard H., Vinita Damodaran, Satpal Sangwan 1998
DANIAYAROV, O A
[5144] Kostyukov, M. A., Z. E. Gordieva, V. P. Bulychev, N. V. Nemova, O. A. Daniayarov, T. M. Tukhtaev 1985
DANIEL, J C
[2406] Daniel, J. C. 1956
[2407] Daniel, J. C. 1963
[2408] Daniel, J. C. 1963
[2409] Daniel, J. C. 1976 [1975]
[2410] Daniel, J. C. 1983
[2411] Daniel, J. C. 1989
DANIELYAN, FELIX D
[2412] Danielyan, Felix D. 1965
[2413] Danielyan, Felix D. 1967
[2469] Darevsky, Ilya Sergeevich, Felix D. Danielyan 1968
[2414] Danielyan, Felix D. 1971
[2415] Danielyan, Felix D. 1971
[2470] Darevsky, Ilya Sergeevich, Felix D. Danielyan 1977
[2471] Darevsky, Ilya Sergeevich, Felix D. Danielyan 1979
[2472] Darevsky, Ilya Sergeevich, Felix D. Danielyan 1986
[2484] Darevsky, Ilya Sergeevich, Larissa A. Kupriyanova, Felix D. Danielyan 1986
[327] Ananjeva, Natalia Borisovna, Felix D. Danielyan 1987 [1986]
[2416] Danielyan, Felix D. 1987 [1986]
[2417] Danielyan, Felix D. 1987 [1986]
[2418] Danielyan, Felix D. 1989
[2474] Darevsky, Ilya Sergeevich, Felix D. Danielyan, Tatyana Mikhailovna Sokolova, Y. M. Rozonov 1989
[2473] Darevsky, Ilya Sergeevich, Felix D. Danielyan, Yu M. Rosanov, Tatyana Mikhailovna Sokolova 1991
[6296] Moritz, C., Thomas M. Uzzell, C. Spolsky, Ilya Sergeevich Darevsky, Larissa A. Kupriyanova, Felix D. Danielyan 1992
[436] Andronikov, V. B., Felix D. Danielyan, R. A. Passinkova 1994
[5642] MacCulloch, Ross D., Jinzhong Fu, Ilya Sergeevich Darevsky, Felix D. Danielyan, Robert Ward Murphy 1995
[5645] MacCulloch, Ross D., Robert Ward Murphy, Larissa A. Kupriyanova, Ilya Sergeevich Darevsky, Felix D. Danielyan 1995
[1408] Bobyn, Michèle L., Ilya Sergeevich Darevsky, Larissa A. Kupriyanova, Ross D. MacCulloch, Darlene E. Upton, Felix D. Danielyan, Robert Ward Murphy 1996
[2419] Danielyan, Felix D., Ashot Arakelian 1997
[5644] MacCulloch, Ross D., Larissa A. Kupriyanova, Robert Ward Murphy, Ilya Sergeevich Darevsky, Felix D. Danielyan 1997
[6366] Murphy, Robert Ward, Ilya Sergeevich Darevsky, Ross D. MacCulloch, Jinzhong Fu, Larissa A. Kupriyanova, Darlene E. Upton, Felix D. Danielyan 1997
[2478] Darevsky, Ilya Sergeevich, N. G. Kan, N. L. Ryabinina, I. A. Martirosyan, O. N. Tokarskaya, Vernata V. Grechko, Nikolai Nikolaevich Szczerbak, Felix D. Danielyan, Alexey P. Ryskov 1998
[3395] Fu, Jinzhong, Ross D. MacCulloch, Robert Ward Murphy, Ilya Sergeevich Darevsky, Larissa A. Kupriyanova, Felix D. Danielyan 1998
[561] Arakelyan, Marine S., Felix D. Danielyan 2000
[2421] Danielyan, Felix D., A. Aslanyan 2003
[5794] Martirosyan, I. A., T. N. Badaeva, D. N. Malysheva, V. I. Korchagin, V. G. Petrosyan, Felix D. Danielyan, Ilya Sergeevich Darevsky, O. N. Tokarskaya 2003
[565] Arakelyan, Marine S., Felix D. Danielyan, V. Serobyan 2005
[562] Arakelyan, Marine S., Felix D. Danielyan 2008
[2420] Danielyan, Felix D., Marine S. Arakelyan, Ilona Stepanyan 2008
[3320] Freitas, S., A. Perera, David James Harris, Marine S. Arakelyan, Felix D. Danielyan, Claudia Corti, Miguel Angel Carretero 2010
[563] Arakelyan, Marine S., Felix D. Danielyan, Claudia Corti, Roberto Sindaco, Alan Edward Leviton 2011
[564] Arakelyan, Marine S., Felix D. Danielyan, Claudia Corti, Roberto Sindaco, Alan Edward Leviton 2011
[3321] Freitas, S., A. Perera, David James Harris, Marine S. Arakelyan, Felix D. Danielyan, Claudia Corti, Çetin Ilgaz, Faraham Ahmadzadeh, Enrique Garcia-Muñoz, Miguel Angel Carretero 2011
DANILINA, G D

[2422] Danilina, G. D. 1985
DANILOV, I G
[8681] Tleuberdina, P. A., I. G. Danilov 2007
DANILOV, IGOR G
[759] Averianov, Alexander O., Igor G. Danilov 1996
[2423] Danilov, Igor G. 1997
[2424] Danilov, Igor G., Alexander O. Averianov 1997
[760] Averianov, Alexander O., Igor G. Danilov 1998 [1997]
[2425] Danilov, Igor G., Alexander O. Averianov 1999
[4267] Hirayama, R., D. B. Brinkman, Igor G. Danilov 2000
DANIN, A
[2426] Danin, A. 1972
[7028] Plitman, U., A. Danin 1987
DANNON, D
[2746] Djaldetti, M., U. Sandbank, D. Dannon 1967
DANON, D
[3637] Gitter, S., S. Kochva, D. Danon, André De Vries 1959
[2427] Danon, D., S. Gitter, M. Rosen 1961
DANOV, ROSTISLAV A
[328] Ananjeva, Natalia Borisovna, Rostislav A. Danov 1991
DAOUD, EMAD W
[2965] El-Asmar, M. Farid, Emad W. Daoud, Anthony T. Tu 1985
[2428] Daoud, Emad W., Hany Y. Halim, Emtiaz A. Shaban, M. Farid El-Asmar 1987
DAOUD, MOHAMAD
[1833] Bridgland, David R., Rob Westaway, Mohammad Abou Romieh, Ian Candy, Mohamad Daoud, Tuncer Demir, Nikolaos Galiatsatos, Danielle C. Schreve, Ali Seyrek, Andrew D. Shaw, Tom S. White, John Whittaker 2012
DARAKHSHAN, J H
[8440] Sultana, Z., J. H. Darakhshan, M. A. Haleem 1985
DAREVSKY, ILYA SERGEEVICH
[2429] Darevsky, Ilya Sergeevich 1953
[2430] Darevsky, Ilya Sergeevich 1955
[2431] Darevsky, Ilya Sergeevich 1956
[2432] Darevsky, Ilya Sergeevich 1956
[2433] Darevsky, Ilya Sergeevich 1957
[2434] Darevsky, Ilya Sergeevich 1957
[2435] Darevsky, Ilya Sergeevich 1957
[2436] Darevsky, Ilya Sergeevich 1957
[2437] Darevsky, Ilya Sergeevich 1958
[2438] Darevsky, Ilya Sergeevich 1959
[2439] Darevsky, Ilya Sergeevich 1960
[2440] Darevsky, Ilya Sergeevich 1960
[2441] Darevsky, Ilya Sergeevich 1960
[2480] Darevsky, Ilya Sergeevich, V. N. Kulikova 1961
[2481] Darevsky, Ilya Sergeevich, V. N. Kulikova 1961
[2442] Darevsky, Ilya Sergeevich 1962
[2468] Darevsky, Ilya Sergeevich, I. S. Chumakov 1962
[2443] Darevsky, Ilya Sergeevich 1964
[2482] Darevsky, Ilya Sergeevich, V. N. Kulikova 1964
[2444] Darevsky, Ilya Sergeevich 1965
[2445] Darevsky, Ilya Sergeevich 1965
[2479] Darevsky, Ilya Sergeevich, E. N. Krasilnikov 1965
[2446] Darevsky, Ilya Sergeevich 1966
[2447] Darevsky, Ilya Sergeevich 1966
[2487] Darevsky, Ilya Sergeevich, Tejmuraz A. Muskhelishvili 1966
[2489] Darevsky, Ilya Sergeevich, V. F. Polozhikhina 1966
[2448] Darevsky, Ilya Sergeevich 1967
[2475] Darevsky, Ilya Sergeevich, Josef Eiselt 1967
[6066] Mertens, Robert Friedrich Wilhelm, Ilya Sergeevich Darevsky, Konrad Klemmer 1967
[2469] Darevsky, Ilya Sergeevich, Felix D. Danielyan 1968
[2449] Darevsky, Ilya Sergeevich 1970
[890] Bannikov, Andrei Grigorygevich, Ilya Sergeevich Darevsky, Anver Kejusevich Rustamov 1971
[2450] Darevsky, Ilya Sergeevich 1972
[8927] Uzzell, Thomas M., Ilya Sergeevich Darevsky 1973
[8928] Uzzell, Thomas M., Ilya Sergeevich Darevsky 1973
[3755] Gorelov, Yu K., Ilya Sergeevich Darevsky, Nikolai Nikolaevich Szczerbak 1974
[8929] Uzzell, Thomas M., Ilya Sergeevich Darevsky 1975
[2491] Darevsky, Ilya Sergeevich, Anver Kejusevich Rustamov, Sakhat Muradovich Shammakov 1976
[322] Ananjeva, Natalia Borisovna, Leo Jakovlevich Borkin, Ilya Sergeevich Darevsky 1977
[889] Bannikov, Andrei Grigorygevich, Ilya Sergeevich Darevsky, Vladimir G. Ischchenko, Anver Kejusevich Rustamov, Nikolai Nikolaevich Szczerbak 1977
[2451] Darevsky, Ilya Sergeevich 1977
[2470] Darevsky, Ilya Sergeevich, Felix D. Danielyan 1977
[2486] Darevsky, Ilya Sergeevich, G. P. Lukina 1977
[2496] Darevsky, Ilya Sergeevich, Valery Iosiphovich Vedmederja 1977
[3077] Estes, Richard Dean, Ilya Sergeevich Darevsky 1977
[8930] Uzzell, Thomas M., Ilya Sergeevich Darevsky 1977
[2452] Darevsky, Ilya Sergeevich 1978
[2453] Darevsky, Ilya Sergeevich 1978
[2454] Darevsky, Ilya Sergeevich 1978

[2483] Darevsky, Ilya Sergeevich, Larissa A. Kupriyanova, Michael Aleksandrovich Bakradze 1978
[2493] Darevsky, Ilya Sergeevich, Nikolai Nikolaevich Szczerbak 1978
[2471] Darevsky, Ilya Sergeevich, Felix D. Danielyan 1979
[2476] Darevsky, Ilya Sergeevich, Josef Eiselt 1980
[2455] Darevsky, Ilya Sergeevich 1981
[2456] Darevsky, Ilya Sergeevich 1981
[2467] Darevsky, Ilya Sergeevich, Axel Beutler 1981
[2466] Darevsky, Ilya Sergeevich, Michael Aleksandrovich Bakradze 1982
[2457] Darevsky, Ilya Sergeevich 1984
[2458] Darevsky, Ilya Sergeevich 1984
[2477] Darevsky, Ilya Sergeevich, Josef Eiselt, G. P. Lukina 1984
[2485] Darevsky, Ilya Sergeevich, Larissa A. Kupriyanova, Thomas M. Uzzell 1985
[2472] Darevsky, Ilya Sergeevich, Felix D. Danielyan 1986
[2484] Darevsky, Ilya Sergeevich, Larissa A. Kupriyanova, Felix D. Danielyan 1986
[1593] Borkin, Leo Jakovlevich, Ilya Sergeevich Darevsky 1987
[2459] Darevsky, Ilya Sergeevich 1987 [1986]
[323] Ananjeva, Natalia Borisovna, Leo Jakovlevich Borkin, Ilya Sergeevich Darevsky, Nikolai Lutseanovich Orlov 1988
[2460] Darevsky, Ilya Sergeevich 1989
[2474] Darevsky, Ilya Sergeevich, Felix D. Danielyan, Tatyana Mikhailovna Sokolova, Y. M. Rozonov 1989
[2492] Darevsky, Ilya Sergeevich, Tatyana Mikhailovna Sokolova 1989
[6295] Moritz, C., C. Spolsky, H. Hotz, Ilya Sergeevich Darevsky, Larissa A. Kupriyanova, Thomas M. Uzzell 1989
[2461] Darevsky, Ilya Sergeevich 1990
[2473] Darevsky, Ilya Sergeevich, Felix D. Danielyan, Yu M. Rosanov, Tatyana Mikhailovna Sokolova 1991
[2948] Eiselt, Josef, Ilya Sergeevich Darevsky 1991
[2462] Darevsky, Ilya Sergeevich 1992
[2949] Eiselt, Josef, Ilya Sergeevich Darevsky, Josef Friedrich Schmidtler 1992
[6296] Moritz, C., Thomas M. Uzzell, C. Spolsky, Ilya Sergeevich Darevsky, Larissa A. Kupriyanova, Felix D. Danielyan 1992
[2463] Darevsky, Ilya Sergeevich 1993
[2464] Darevsky, Ilya Sergeevich 1993
[2494] Darevsky, Ilya Sergeevich, Nikolai Nikolaevich Szczerbak 1993
[2954] Eiselt, Josef, Josef Friedrich Schmidtler, Ilya Sergeevich Darevsky 1993
[3838] Grechko, Vernata V., M. V. Kataev, M. N. Mel'nikova, Ilya Sergeevich Darevsky 1993
[2488] Darevsky, Ilya Sergeevich, Nikolai Lutseanovich Orlov 1994
[7749] Schmidtler, Josef Friedrich, Josef Eiselt, Ilya Sergeevich Darevsky 1994
[3393] Fu, Jinzhong, Ilya Sergeevich Darevsky, Ross D. MacCulloch, Larissa A. Kupriyanova, Evgeny S. Roitberg, Tatyana Mikhailovna Sokolova, Robert Ward Murphy 1995
[5642] MacCulloch, Ross D., Jinzhong Fu, Ilya Sergeevich Darevsky, Felix D. Danielyan, Robert Ward Murphy 1995
[5645] MacCulloch, Ross D., Robert Ward Murphy, Larissa A. Kupriyanova, Ilya Sergeevich Darevsky, Felix D. Danielyan 1995
[1408] Bobyn, Michèle L., Ilya Sergeevich Darevsky, Larissa A. Kupriyanova, Ross D. MacCulloch, Darlene E. Upton, Felix D. Danielyan, Robert Ward Murphy 1996
[6365] Murphy, Robert Ward, Ilya Sergeevich Darevsky, Ross D. MacCulloch, Jinzhong Fu, Larissa A. Kupriyanova 1996
[7500] Ryabinin, Dmitry M., Vernata V. Grechko, Ilya Sergeevich Darevsky, Alexey P. Ryskov, S. K. Semenova 1996
[2495] Darevsky, Ilya Sergeevich, Boris Sakoevich Tuniyev 1997
[3397] Fu, Jinzhong, Robert Ward Murphy, Ilya Sergeevich Darevsky 1997
[3837] Grechko, Vernata V., Ilya Sergeevich Darevsky 1997
[3839] Grechko, Vernata V., Dmitry M. Ryabinin, Larissa V. Fedorova, Alexey N. Fedorov, Alexey P. Ryskov, Ilya Sergeevich Darevsky 1997
[5644] MacCulloch, Ross D., Larissa A. Kupriyanova, Robert Ward Murphy, Ilya Sergeevich Darevsky, Felix D. Danielyan 1997
[6366] Murphy, Robert Ward, Ilya Sergeevich Darevsky, Ross D. MacCulloch, Jinzhong Fu, Larissa A. Kupriyanova, Darlene E. Upton, Felix D. Danielyan 1997
[324] Ananjeva, Natalia Borisovna, Leo Jakovlevich Borkin, Ilya Sergeevich Darevsky, Nikolai Lutseanovich Orlov 1998
[2478] Darevsky, Ilya Sergeevich, N. G. Kan, N. L. Ryabinina, I. A. Martirosyan, O. N. Tokarskaya, Vernata V. Grechko, Nikolai Nikolaevich Szczerbak, Felix D. Danielyan, Alexey P. Ryskov 1998
[3395] Fu, Jinzhong, Ross D. MacCulloch, Robert Ward Murphy, Ilya Sergeevich Darevsky, Larissa A. Kupriyanova, Felix D. Danielyan 1998
[3840] Grechko, Vernata V., Dmitry M. Ryabinin, Larissa V. Fedorova, I. A. Rudykh, Alexey N. Fedorov, Alexey P. Ryskov, S. K. Semenova, Ilya Sergeevich Darevsky 1998
[5641] MacCulloch, Ross D., Ilya Sergeevich Darevsky, Robert Ward Murphy, Jinzhong Fu 1998 [1997]
[2465] Darevsky, Ilya Sergeevich 1999 [1998]

[2490] Darevsky, Ilya Sergeevich, Evgeny S. Roitberg 1999
[7501] Ryabinina, N. L., Vernata V. Grechko, S. K. Semenova, Ilya Sergeevich Darevsky 1999
[329] Ananjeva, Natalia Borisovna, Ilya Sergeevich Darevsky 2000
[3394] Fu, Jinzhong, Ross D. MacCulloch, Robert Ward Murphy, Ilya Sergeevich Darevsky 2000
[3396] Fu, Jinzhong, Ross D. MacCulloch, Robert Ward Murphy, Ilya Sergeevich Darevsky, Boris Sakoevich Tuniyev 2000
[3398] Fu, Jinzhong, Robert Ward Murphy, Ilya Sergeevich Darevsky 2000
[5643] MacCulloch, Ross D., Jinzhong Fu, Ilya Sergeevich Darevsky, Robert Ward Murphy 2000
[6367] Murphy, Robert Ward, Jinzhong Fu, Ross D. MacCulloch, Ilya Sergeevich Darevsky, Larissa A. Kupriyanova 2000
[5794] Martirosyan, I. A., T. N. Badaeva, D. N. Malysheva, V. I. Korchagin, V. G. Petrosyan, Felix D. Danielyan, Ilya Sergeevich Darevsky, O. N. Tokarskaya 2003
[341] Ananjeva, Natalia Borisovna, Nikolai Lutseanovich Orlov, R. G. Khalikov, Ilya Sergeevich Darevsky, S. A. Ryabov, Andrei V. Barabanov 2007
[342] Ananjeva, Natalia Borisovna, Nikolai Lutseanovich Orlov, R. G. Khalikov, Ilya Sergeevich Darevsky, S. A. Ryabov, Andrei V. Barabanov 2007
[343] Ananjeva, Natalia Borisovna, Nikolai Lutseanovich Orlov, R. G. Khalikov, Ilya Sergeevich Darevsky, S. A. Ryabov, Andrei V. Barabanov 2007
[3836] Grechko, Vernata V., A. A. Bannikova, S. A. Kosushkin, N. L. Ryabinina, Konstantin D. Milto, Ilya Sergeevich Darevsky, D. A. Kramerov 2007

DARLINGTON JR, PHILIP JACKSON
[2497] Darlington Jr., Philip Jackson 1957
[2498] Darlington Jr., Philip Jackson 1980

DARREH-SHOORI, BIJAN FARHANG
[4989] Kiabi, Bahram Hassan-Zadeh, Bahram Zehzad, Bijan Farhang Darreh-Shoori, Henrik Majnounian, Hamid Goshtasb Meigouni [undated]

DARRELL, J
[5864] McCall, J., B. Rosen, J. Darrell 1994

DARVISHNIA, H
[3123] Fathinia, Behzad, Nasrullah Rastegar-Pouyani, H. Darvishnia, Mehdi Rajabizadeh 2010
[3121] Fathinia, Behzad, R. Karamiani, H. Darvishnia, Nastaran Heidari, Nasrullah Rastegar-Pouyani 2011

DARVISHSEFAT, A
[2499] Darvishsefat, A. 2006

DARWISH, M A
[6215] Mohamed, Ahmed Hassan, M. A. Darwish, M. Hani-Ayobe 1973
[6216] Mohamed, Ahmed Hassan, M. A. Darwish, M. Hani-Ayobe 1973
[6217] Mohamed, Ahmed Hassan, M. A. Darwish, M. Hani-Ayobe 1974
[6218] Mohamed, Ahmed Hassan, M. A. Darwish, M. Hani-Ayobe 1974

DAS, HIMANSU S
[2500] Das, Himansu S. 2003
[8228] Soorae, Pritpal Singh, Himansu S. Das, Hamad Al Mazrouei 2006

DAS, INDRANEIL
[2501] Das, Indraneil 1985
[2502] Das, Indraneil 1991
[2503] Das, Indraneil 1992
[2504] Das, Indraneil 1994
[2505] Das, Indraneil 1994
[2506] Das, Indraneil 1994
[3314] Frazier, John G., Indraneil Das 1994
[2507] Das, Indraneil 1995
[2508] Das, Indraneil 1995
[2509] Das, Indraneil 1995
[2510] Das, Indraneil 1996
[2524] Das, Indraneil, A. DeSilva 1996
[2511] Das, Indraneil 1997
[2512] Das, Indraneil 1997
[2513] Das, Indraneil 1997
[2521] Das, Indraneil, Basudeb Dattagupta 1997
[2514] Das, Indraneil 1998
[2520] Das, Indraneil, Naresh Caturvedi 1998
[2522] Das, Indraneil, Basudeb Dattagupta, Nimai Charan Gayen 1998
[2525] Das, Indraneil, Sushil K. Dutta 1998
[2523] Das, Indraneil, Basudeb Dattagupta, Nimai Charan Gayen 1999 [1998]
[2548] David, Patrick, Natalia Borisovna Ananjeva, Indraneil Das, Michael Leonidovich Golubev 1999
[2126] Chandra, H. Shyamal Kumar, Indraneil Das, Alain Dubois 2000
[2515] Das, Indraneil 2000 [1999]
[2516] Das, Indraneil 2002 [2001]
[2517] Das, Indraneil 2002
[2549] David, Patrick, Indraneil Das 2004
[2518] Das, Indraneil, Dhruvajyoti Basu, Shailendra Singh 2010
[2519] Das, Indraneil, S. Bhupathy 2010

DAS, S M
[2527] Das, S. M. 1966
[2528] Das, S. M. 1967

DAS, SANJAY K
[2526] Das, Sanjay K. 2004

DAS, V D
[2529] Das, V. D., K. Swarup 1975

DASMANN, RAYMOND F
[2530] Dasmann, Raymond F. 1973
[2531] Dasmann, Raymond F. 1974

DASZAK, PETER
[2532] Daszak, Peter, S. J. Ball 1991
[2533] Daszak, Peter, Shawn Cawthraw 1991

DASZKIEWICZ, PIOTR

[2534] Daszkiewicz, Piotr, Aaron Matthew Bauer 2008
DATHE, F
[2535] Dathe, F. 1976
DATTAGUPTA, BASUDEB
[2521] Das, Indraneil, Basudeb Dattagupta 1997
[2522] Das, Indraneil, Basudeb Dattagupta, Nimai Charan Gayen 1998
[2523] Das, Indraneil, Basudeb Dattagupta, Nimai Charan Gayen 1999 [1998]
DATTATRI, S
[2536] Dattatri, S. 1985
DAUBENTON, LOUIS JEAN MARIE
[2537] Daubenton, Louis Jean Marie 1784
DAUDIN, FRANÇOIS MARIE
[2538] Daudin, François Marie 1801-1803
[2539] Daudin, François Marie 1802
[2540] Daudin, François Marie 1803
[2541] Daudin, François Marie 1803
[2542] Daudin, François Marie 1803
[2543] Daudin, François Marie 1803
DAUT, ELIZABETH F
[2544] Daut, Elizabeth F., Robin M. Andrews 1993
DAVE, K C
[5180] Krishna, Daya, K. C. Dave 1954
[5181] Krishna, Daya, K. C. Dave 1956
[5182] Krishna, Daya, K. C. Dave 1956
[5183] Krishna, Daya, K. C. Dave 1959
[5184] Krishna, Daya, K. C. Dave 1959
[2545] Dave, K. C. 1960
[2546] Dave, K. C. 1961
DAVID, PATRICK
[2547] David, Patrick 1994
[2548] David, Patrick, Natalia Borisovna Ananjeva, Indraneil Das, Michael Leonidovich Golubev 1999
[2551] David, Patrick, Ivan Ineich 1999
[2552] David, Patrick, Ivan Ineich 1999
[48] Adler, Kraig Kerr, Hobart Muir Smith, Susan H. Prince, Patrick David, David Chiszar 2000
[2550] David, Patrick, Alain Dubois 2001
[2549] David, Patrick, Indraneil Das 2004
[9020] Vidal, Nicolas, A. S. Delmas, Patrick David, C. Cruaud, A. Couloux, S. Blair Hedges 2007
DAVIDSON, N M
[9197] Warrell, David A., N. M. Davidson, L. D. Omerod, H. M. Pope, B. J. Watkins, B. M. Greenwood, H. Alistair Reid 1980
DAVIDSON, N MCD
[9198] Warrell, David A., N. McD. Davidson, L. D. Ormerod, H. M. Pope, B. J. Watkins, B. M. Greenwood, H. Alistair Reid 1974
DAVIE, E W
[5017] Kisiel, W., M. A. Hermodson, E. W. Davie 1976
DAVIES, D
[5894] McKenzie, D. P., D. Davies, Peter Molnar 1970
DAVIES, P J
[6995] Pigram, C. J., P. J. Davies, D. A. Feary, P. A. Symonds 1989
DAVIES, R B
[8000] Sharland, P. R., R. Archer, D. M. Casey, R. B. Davies, S. H. Hall, A. P. Heward, A. D. Horbury, M. D. Simmons 2001
DAVIES, SAMUEL W
[5768] Marcellini, Dale L., Samuel W. Davies 1982
DAVIS, BASIL A S
[2279] Collins, Pamela M., Basil A. S. Davis, Jed O. Kaplan 2012
DAVIS, PETER H
[2553] Davis, Peter H. 1956
[2554] Davis, Peter H. 1965-1985
[2555] Davis, Peter H. 1967
[2556] Davis, Peter H. 1971
[2557] Davis, Peter H., Peter C. Harper, Ian C. Hedge 1971
DAVIS, S D
[2558] Davis, S. D., V. H. Heywood, A. C. Hamilton 1994
DAVIS, S K
[3241] Forstner, M. R. J., S. K. Davis, E. Arévalo 1995
DAVISON, IAN
[2559] Davison, Ian, M. Al-Kadasi, S. Al-Khirbash, A. K. Al-Subbary, J. Baker, et al. 1994
DAVITASHVILI, NINO
[3385] Frotzler, Norbert, Nino Davitashvili, Konrad Mebert 2011
DAVLYATOV, YA D
[2560] Davlyatov, Ya D. 1985
[2562] Davlyatov, Ya D., M. Akramov, M. Ishanova 1985
[2564] Davlyatov, Ya D., B. B. Makhmudov 1985
[2563] Davlyatov, Ya D., A. Ya Ikramov, Kh M. Sartaeva, B. B. Makhmudov 1987
[2561] Davlyatov, Ya D. 1990
DAVOUDZADEH, M
[8938] Valeh, N., M. Davoudzadeh 1977
[2566] Davoudzadeh, M., H. Soffel, K. Schmidt 1981
[5482] Lensch, G., M. Davoudzadeh 1982
[2565] Davoudzadeh, M. 1997
DAVRONOV, O
[2567] Davronov, O. 1985
DAWSON, C BENTON
[4414] Hughes, R. Chester, John R. Baker, C. Benton Dawson 1941
[4415] Hughes, R. Chester, John R. Baker, C. Benton Dawson 1941
DAWSON, C E
[5540] Leviton, Alan Edward, Robert H. Gibbs Jr., Elizabeth Heal, C. E. Dawson 1985
DAWSON, W R
[2568] Dawson, W. R. 1946
DAWYDOW, K N

[2569] Dawydow, K. N. 1898
DAYAN, URI
[3016] Enzel, Yehouda, Revital Bookman, David Sharon, Haim Gvirtzman, Uri Dayan, Baruch Zvi 2003
DAZA, JUAN D
[2570] Daza, Juan D., Alexandra Herrera, Richard Thomas, Héctor Claudio 2009
[1077] Bauer, Aaron Matthew, Rafaqat Masroor, James Titus-McQuillan, Matthew P. Heinicke, Juan D. Daza, Todd R. Jackman 2013
[1078] Bauer, Aaron Matthew, Rafaqat Masroor, James Titus-McQuillan, Matthew P. Heinicke, Juan D. Daza, Todd R. Jackman 2013
DE BIASE, ALESSIO
[9025] Vigna Taglianti, Augusto, Paolo A. Audisio, C. Belfiore, Maurizio Biondi, Marco A. Bologna, Giuseppe M. Carpaneto, Alessio De Biase, S. De Felici, Emanuele Piattella, T. Racheli, Marzio Zapparoli, S. Zoia 1993
[9026] Vigna Taglianti, Augusto, Paolo A. Audisio, Maurizio Biondi, Marco A. Bologna, Giuseppe M. Carpaneto, Alessio De Biase, Simone Fattorini, Emanuele Piattella, Roberto Sindaco, Alberto Venchi, Marzio Zapparoli 1999
DEBLASE, ANTHONY
[2571] DeBlase, Anthony 1980
DE BÖCKH, H
[2572] De Böckh, H., G. M. Lees, F. D. S. Richardson 1929
DE BROIN, F
[6763] Paicheler, J. C., F. de Broin, J. Gaudant, C. Mourer-Chauvire, Jean-Claude Rage, C. Vergnaud-Grazzini 1978
DEBRY, ADRIEN
[6123] Milinkovitch, Michel C., Liana Manukyan, Adrien Debry, Nicolas Di-Pöi, Samuel Martin, Daljit Singh, Dominique Lambert, Matthias Zwicker 2013
DECKERS, KATLEEN
[2573] Deckers, Katleen, Hugues Pessin 2010
DEDNAM, H
[5151] Kotler, B. P., Leo Blaustein, H. Dednam 1993
DEEMING, D C
[2574] Deeming, D. C. 1988
[2575] Deeming, D. C. 1989
[2576] Deeming, D. C. 1991
[2577] Deeming, D. C., M. W. J. Ferguson 1991
DEEMING, J
[5888] McGowan, Andrew, Annette C. Broderick, J. Deeming, Brendan J. Godley, E. G. Hancock 2001
DEEVEY, E S
[2578] Deevey, E. S. 1949
DE FELICI, S
[9025] Vigna Taglianti, Augusto, Paolo A. Audisio, C. Belfiore, Maurizio Biondi, Marco A. Bologna, Giuseppe M. Carpaneto, Alessio De Biase, S. De Felici, Emanuele Piattella, T. Racheli, Marzio Zapparoli, S. Zoia 1993
DEFILIPPI, FILIPPO
[2579] De Filippi, Filippo 1843
[2580] De Filippi, Filippo 1863
[2581] De Filippi, Filippo 1864
[2582] De Filippi, Filippo 1865
[2583] De Filippi, Filippo 1868
DEFOSSE, DUNA
[2730] Disi, Ahmad M., Zuhair S. Amr, Duna Defosse 1988
DEFRIES, R
[2584] Defries, R., M. Hansen, J. Townshend 1995
DEGANI, GAD
[2585] Degani, Gad 1976
[2609] Degani, Gad, Michael R. Warburg 1978
[2586] Degani, Gad 1979
[2604] Degani, Gad, Heinrich Mendelssohn 1979
[2607] Degani, Gad, A. Shkolnik 1979
[9191] Warburg, Michael R., Gad Degani 1979
[9192] Warburg, Michael R., Gad Degani, I. Warburg 1979
[2603] Degani, Gad, S. Goldberg, Michael R. Warburg 1980
[2587] Degani, Gad 1981
[2588] Degani, Gad 1981
[2589] Degani, Gad 1982
[2590] Degani, Gad 1982
[2591] Degani, Gad 1982
[2592] Degani, Gad 1983
[2605] Degani, Gad, Heinrich Mendelssohn 1983
[2593] Degani, Gad 1984
[2608] Degani, Gad, N. Silanikove, A. Shkolnik 1984
[2594] Degani, Gad 1985
[2595] Degani, Gad 1985
[2596] Degani, Gad 1985
[2597] Degani, Gad 1985
[2598] Degani, Gad 1985
[2599] Degani, Gad 1986
[2600] Degani, Gad 1986
[2606] Degani, Gad, Eviatar Nevo 1986
[4780] Katz, Uri, D. Pagi, S. Hayat, Gad Degani 1986
[2601] Degani, Gad 1987
[8980] Veith, Michael, Gad Degani, A. Seitz 1992
[2602] Degani, Gad 1993
[2610] Degani, Gad, Michael R. Warburg 1995
DE GEEST, PETER
[7819] Scholte, Paul, Peter De Geest 2010
DEGEN, A A
[6409] Nagy, Kenneth A., A. A. Degen 1988
DEHAAN, C C
[2611] De Haan, C. C. 1996
DEHBOZORGI, M
[2612] Dehbozorgi, M., M. Pourkermani, M. Arian, A. A. Matkan, H. Motamedi, A. Hosseiniasl 2010
DEHGHANI, G A
[2613] Dehghani, G. A., J. Makris 1984

DEHLAWI, G Y
[2614] Dehlawi, G. Y. 1987
[2619] Dehlawi, G. Y., Mostafa M. Zaher 1988
[2616] Dehlawi, G. Y., M. F. Ismail 1990
[2618] Dehlawi, G. Y., M. F. Ismail, A. M. Saleh 1990
[2617] Dehlawi, G. Y., M. F. Ismail 1991
[2615] Dehlawi, G. Y. 1992
[2620] Dehlawi, G. Y., Mostafa M. Zaher 1992
[4548] Ismail, M. F., G. Y. Dehlawi, S. M. Jalalah 1995
DEKINESH, S I
[2621] Dekinesh, S. I. 1991
DEKKER, JOHN T
[8947] van der Kuyl, Antoinette C., Donato L. Ph Ballasina, John T. Dekker, Jolanda Maas, Ronald E. Willemsen, Jaap Goudsmit 2002
DEL'AGNOLA, C
[8639] Thomas, H., P. Taquet, G. Ligabue, C. Del'Agnola 1978
DE LATTIN, G
[2622] De Lattin, G. 1967
DE LAUBENFELS, DAVID JOHN
[2623] De Laubenfels, David John 1975
DELFINO, GIOVANNI
[1851] Brizzi, Rossana, Carlo Calloni, Giovanni Delfino, Stefania Lotti 1996
DELFINO, MASSIMO
[2624] Delfino, Massimo, Guy Bar-Oz, Lior Weissbrod 2007
DELHEUSSY, VERONIQUE
[2625] Delheussy, Véronique, Charles Brillet, Vincent L. Bels 1995
DELIMA, EDGARDO C
[2626] Delima, Edgardo C., Afaf Al-Nasser 2007
DE LISLE, HAROLD F
[2627] De Lisle, Harold F. 1996
DELLENBACH, J
[2628] Dellenbach, J. 1964
DELMAS, A S
[9020] Vidal, Nicolas, A. S. Delmas, Patrick David, C. Cruaud, A. Couloux, S. Blair Hedges 2007
DELMASTRO, G B
[1388] Boano, G., G. B. Delmastro 1989
DEL PERO, M
[871] Balletto, Emilio M., Sergius Castellano, S. Bovero, P. Cervella, M. Del Pero, Cristina Giacoma 1995
[2108] Cervella, P., M. Del Pero, Emilio M. Balletto 1995
[2629] Del Pero, M., P. Cervella, Emilio M. Balletto 1996
[2109] Cervella, P., M. Del Pero, Emilio M. Balletto 1997
[2110] Cervella, P., Aldo Lattes, M. Del Pero, Gaetano Odierna, Cristina Giacoma, Sergius Castellano, Emilio M. Balletto 1999
DELWIG, W
[2630] Delwig, W. 1928
[2631] Delwig, W. 1928
[2632] Delwig, W. 1928
DELY, OLIVER G
[2633] Dely, Oliver G. 1959
[2634] Dely, Oliver G. 1974
[2635] Dely, Oliver G. 1981
DEMARCO, V G
[6756] Packard, M. J., V. G. DeMarco 1991
DE MENOCAL, P B
[2352] Cullen, H. M., P. B. De Menocal, S. Hemming, G. Hemming, F. H. Brown, T. Guilderson, F. Sirocko 2000
DEMENTEV, G P
[2637] Dement'ev, G. P., E. P. Spangenberg, Anver Kejusevich Rustamov 1947
[2636] Dement'ev, G. P. 1970
DEMETER, B J
[216] Allen, M. E., S. D. Crissey, B. J. Demeter 1986
DEMETROPOULOS, ANDREAS
[2638] Demetropoulos, Andreas, Myroula Hadjichristophorou 1981
[2645] Demetropoulos, Andreas, Michael R. K. Lambert 1986
[2639] Demetropoulos, Andreas, Myroula Hadjichristophorou 1987, 2000
[2640] Demetropoulos, Andreas, Myroula Hadjichristophorou 1989
[2641] Demetropoulos, Andreas, Myroula Hadjichristophorou 1995
[2642] Demetropoulos, Andreas, Myroula Hadjichristophorou 1995
[2643] Demetropoulos, Andreas, Myroula Hadjichristophorou 1995
[2644] Demetropoulos, Andreas, Myroula Hadjichristophorou 1995
[4033] Hadjichristophorou, Myroula, Andreas Demetropoulos 1998
DEMIN, S A
[5486] Leontyeva, Olga A., Solomon L. Pereshkolnik, S. A. Demin 1995
DEMIR, T
[5675] Maddy, D., A. Veldkamp, A. G. Jongmans, Ian Candy, T. Demir, J. M. Schoorl, T. van der Schriek, C. Stemerdink, R. G. Scaife, W. van Gorp 2012
DEMIR, TUNCER
[1833] Bridgland, David R., Rob Westaway, Mohammad Abou Romieh, Ian Candy, Mohamad Daoud, Tuncer Demir, Nikolaos Galiatsatos, Danielle C. Schreve, Ali Seyrek, Andrew D. Shaw, Tom S. White, John Whittaker 2012
[2646] Demir, Tuncer, Ali Seyrek, Rob Westaway, Hervé Guillou, Stéphane Scaillet, Ant Beck, David R. Bridgland 2012
DEMIRAYAK, F
[5434] Laurent, L., E. M. A. El-Mawla, M. N. Bradai,

F. Demirayak, Ayşe Oruç 1996
[6724] Oruç, Ayşe, F. Demirayak, G. Sat 1996
[9626] Yerli, S. V., F. Demirayak 1996
[9627] Yerli, S. V., F. Demirayak 1996
[6725] Oruç, Ayşe, F. Demirayak, G. Sat 1997
[2647] Demirayak, F. 1999
[2648] Demirayak, F. 2000

DEMORY, F
[2686] Develle, A.-L., F. Gasse, L. Vidal, D. Williamson, F. Demory, E. Van Campo, B. Ghaleb, N. Thouveny 2011

DEMPSTER, LILLIAN J
[3232] Follett, Wilbur Irving, Lillian J. Dempster 1965

DENARDO, DALE F
[748] Autumn, Kellar, Dale F. DeNardo 1995

DENAYEV, EVGENIY A
[2649] Denayev, Evgeniy A. 1996

DENSMORE, L D
[4103] Hass, C. A., M. A. Hoffman, L. D. Densmore, Linda R. Maxson 1992

DENSMORE III, LLEWELLEN [also as LLEWELLYN] D
[2650] Densmore III, Llewellen D. 1983
[2651] Densmore III, Llewellen D., Herbert C. Dessauer 1984
[2652] Densmore III, Llewellen D., R. D. Owen 1989
[2654] Densmore III, Llewellyn D., P. Scott White, S. J. Kain 1989
[2653] Densmore III, Llewellyn D., P. Scott White 1991
[5062] Knight, A., L. D. Densmore III, E. D. Rael 1992
[1868] Brochu, Christopher A., L. D. Densmore III 2001
[9466] White, P. Scott, Llewellyn D. Densmore III 2001

DENZER, W
[2655] Denzer, W., Rainer Günther, U. Manthey 1997

DEORAS, P J
[2656] Deoras, P. J. 1965
[2658] Deoras, P. J., N. E. Vad 1966
[2657] Deoras, P. J. 1968

DEPERNO, CHRISTOPHER S
[2293] Cooper Jr, William E., Christopher S. DePerno, Laura J. Steele 1996
[2660] Deperno, Christopher S., William E. Cooper Jr 1996

DE PLANHOL, X
[2661] De Planhol, X. 1969

DEPOISTER, B
[2662] DePoister, B. 1993
[2663] DePoister, B. 1994

DE PURY, STÉPHANIE
[1471] Böhme, Wolfgang, Stéphanie de Pury 2011

DE QUEIROZ, A
[2664] De Queiroz, A., F. Harvey Pough, R. Andrews, A. Collazo 1987

DE QUEIROZ, KEVIN
[3079] Estes, Richard Dean, Kevin De Queiroz, Jacques A. Gauthier 1988
[2665] De Queiroz, Kevin, Jacques A. Gauthier 1990
[2666] De Queiroz, Kevin, Jacques A. Gauthier 1994
[1945] Buckley, Larry, Maureen Kearney, Kevin De Queiroz 2000

DERANIYAGALA, P E P
[2667] Deraniyagala, P. E. P. 1933
[2668] Deraniyagala, P. E. P. 1939
[2669] Deraniyagala, P. E. P. 1951
[2670] Deraniyagala, P. E. P. 1958

DERCOURT, J
[2672] Dercourt, J., L. P. Zonenshain, L.-E. Ricou, V. G. Kazmin, X. Le Pichon, A. L. Knipper, C. Grandjacquet, I. M. Sborshchikov, J. Boulin, O. Sorokhtin, J. Geyssant, C. Lepvrier, Bernard Biju-Duval, J.-C. Sibuet, L. A. Savostin, M. Westphal, J. P. Lauer 1974
[1259] Biju-Duval, Bernard, J. Dercourt, X. Le Pichon 1977
[2673] Dercourt, J., L. P. Zonenshain, L.-E. Ricou, V. G. Kazmin, X. Le Pichon, A. L. Knipper, C. Grandjacquet, I. M. Sbortshikov, J. Geyssant, C. Lepvrier, D. H. Pechersky, J. Boulin, J.-C. Sibuet, L. A. Savostin, O. Sorokhtin, M. Westphal, Mikhail L. Bazhenov, J. P. Lauer, Bernard Biju-Duval 1986
[2671] Dercourt, J., L.-E. Ricou, B. Vrielynck 1993

DERIN, B
[3705] Goldsmith, N. F., F. Hirsch, G. M. Friedman, E. Tchernov, B. Derin, E. Gerry, A. Horowitz, G. Weinberger 1988

DERJUGIN, KONSTANTIN MIKHAILOVICH
[2674] Derjugin, Konstantin Mikhailovich 1899
[2675] Derjugin, Konstantin Mikhailovich 1901

DERMITZAKIS, MICHALIS [also as MICHAEL] D
[8219] Sondaar, P. Y., J. De Vos, Michalis D. Dermitzakis 1986
[1436] Böger, H., Michalis D. Dermitzakis 1987
[2676] Dermitzakis, Michael D. 1990

DERSTLER, K
[2677] Derstler, K. 1993

DESALLE, ROB
[3527] Gatesy, John, George Amato, Mark Norell, Rob DeSalle, Cheryl Hayashi 2003

DE SANTO, TERESA DI MICCO
[2678] De Santo, Teresa Di Micco, Edoardo Zandri 2004

DESHTI, TALAL
[1324] Bishop, James M., Talal Deshti, Saud Al-Ayoub 2007

DESILVA, A
[2524] Das, Indraneil, A. DeSilva 1996

DESILVA, P H D H
[160] Aldakhil, M. A., P. H. D. H. DeSilva 1988

DESMOND, H P
[6764] Paine, M. J. I., H. P. Desmond, R. D. G. Theakston, J. M. Crampton 1992
DESPARMET, R
[1334] Blaise, J., P. Bordet, R. Desparmet, Ph Marin, C. Montenat 1977
DESSAUER, HERBERT C
[3248] Fox [Jr.], [Rufus] Wade, Herbert C. Dessauer 1962
[2680] Dessauer, Herbert C., Eviatar Nevo, Kuo-Chiian Chuang 1975
[6493] Nevo, Eviatar, Herbert C. Dessauer, Kuo-Chiian Chuang 1975
[5767] Mao, S. H., Herbert C. Dessauer, B. Y. Chen 1978
[5448] Lawson, Robin, Herbert C. Dessauer 1981
[2651] Densmore III, Llewellen D., Herbert C. Dessauer 1984
[2679] Dessauer, Herbert C., John E. Cadle, Robin Lawson 1987
DESSER, S S
[2681] Desser, S. S., D. Yekutiel 1987
DESVOIGNES, ALAIN
[7645] Schätti, Beat, Alain Desvoignes 1999
[7646] Schätti, Beat, Alain Desvoignes 1999
DE TERRA, H
[8610] De Terra, H., G. E. Hutchinson 1936
[8611] De Terra, H., T. T. Patterson 1939
DETRAIT, J
[2682] Detrait, J., Y. Izard, P. Bouet 1960
[2188] Cheymol, J., P. Bouquet, F. Bourillet, J. Detrait, M. Roch-Arveiller 1973
DEUFEL, ALEXANDRA
[2683] Deufel, Alexandra, David Cundall 2003
[2684] Deufel, Alexandra, David Cundall 2006
DEULOFEU, VENANCIE
[1939] Bucherl, Wolfgang, Eleanor Buckley, Venancie Deulofeu 1968
DEVAUX, BERNARD
[1565] Bonin, Franck, Bernard Devaux, Alain Dupré 1996
[2685] Devaux, Bernard 1997
DEVELLE, A-L
[2686] Develle, A.-L., F. Gasse, L. Vidal, D. Williamson, F. Demory, E. Van Campo, B. Ghaleb, N. Thouveny 2011
DE VICENTE, R
[3485] Garcia-Castellanos, D., F. Estrada, I. Jiménez-Munt, C. Gorini, M. Fernàndez, J. Vergés, R. De Vicente 2009
DEVIN, MEHRAN LOGHMANI
[2688] Devin, Mehran Loghmani, Ahmad Savari, Parvin Sadeghi 2008
[2687] Devin, Mehran Loghmani, Parvin Sadeghi 2010
DEVLIN, W J
[2689] Devlin, W. J., J. M. Cogswell, G. M. Gaskins, G. H. Isaksen, D. M. Pitcher, D. P. Puls, K. O. Stanley, G. R. T. Wall 1999
DEVOE, ALLAN
[2690] Devoe, Allan 1956
DE VOS, J
[8219] Sondaar, P. Y., J. De Vos, Michalis D. Dermitzakis 1986
DE VRIES, ANDRÉ
[2692] De Vries, André, S. Gitter 1957
[3638] Gitter, S., S. Kochva, André De Vries, M. Leffkowitz 1957
[3637] Gitter, S., S. Kochva, D. Danon, André De Vries 1959
[3639] Gitter, S., G. Levi, S. Kochva, André De Vries, J. Rechnic, J. Casper 1960
[5088] Kochva, Elazar T., C. Perlmutter, S. Gitter, J. Rechnic, André De Vries 1960
[238] Aloof, S., C. Kirschmann, André De Vries 1962
[2691] De Vries, André, E. Condrea, C. Klibansky, J. Rechnic, Chaya Moroz, C. Kirschmann 1962
[3640] Gitter, S., C. Moroz-Perlmutter, J. H. Boss, E. Livni, J. Rechnic, Natan Goldblum, André De Vries 1962
[7254] Rechnic, J., P. Trachtenberg, J. Casper, Chaya Moroz, André De Vries 1962
[6192] Moav, B., Chaya Moroz, André De Vries 1963
[6300] Moroz, Chaya, Natan Goldblum, André De Vries 1963
[2745] Djaldetti, M., H. Joshua, H. Bessler, M. Rosen, H. Gutglas, André De Vries 1964
[4671] Joshua, H., M. Djaldetti, E. Ozcan, H. Bessler, M. Rosen, André De Vries 1964
[6301] Moroz, Chaya, Natan Goldblum, André De Vries 1965
[5043] Klibansky, Ch, E. Ozcan, H. Joshua, M. Djaldetti, H. Bessler, André De Vries 1966
[6299] Moroz, Chaya, André De Vries, M. Sela 1966
[3905] Grotto, L., Chaya Moroz, André De Vries, Natan Goldblum 1967
[3636] Gitter, S., André De Vries 1968
[6302] Moroz, Chaya, Jaffa Hahn, André De Vries 1971
[7579] Sandbank, U., Zohra Jerushalmy, E. Ben-David, André De Vries 1974
DEWAARD, H
[9524] van Winden, A., K. Mostert, P. Ruiters, M. Siki, H. de Waard 1989
DEWAN, M L
[2693] Dewan, M. L., J. Famouri 1964
[2694] Dewan, M. L., J. Famouri 1968
DE WEVER, PATRICK
[2695] De Wever, Patrick, Chantal Bourdillon de Grissac, François Bechennec 1988
DEWEY, JOHN FREDERICK
[2700] Dewey, John Frederick, A. M. Celâl Şengör

1979
[2696] Dewey, John Frederick 1986
[2699] Dewey, John Frederick, M. R. Hampton, W. S. F. Kidd, F. Saroğlu, A. M. Celâl Şengör 1986
[2701] Dewey, John Frederick, R. M. Shackleton, C. Chang, Y. Sun 1988
[2697] Dewey, John Frederick, Stephen Cande, Walter C. Pittman III 1989
[2698] Dewey, John Frederick, I. G. Gass, G. B. Curry, N. B. W. Harris, A. M. Celâl Şengör 1991
DHARNE, MAHESH S
[1071] Bauer, Aaron Matthew, Varad B. Giri, Eli Greenbaum, Todd R. Jackman, Mahesh S. Dharne, Yogesh S. Shouche 2008
DHKD
[2702] DHKD 1992
[2703] DHKD 2001
DIAB, F M
[143] Al-Asgah, N. A., F. M. Diab, M. S. Al-Khalifa 1990
DICKINS, J M
[2704] Dickins, J. M. 1992
[8450] Sweet, Walter C., Yang Zunyi, J. M. Dickins, Yin Hongfu 1992
[8451] Sweet, Walter C., Yang Zunyi, J. M. Dickins, Yin Hongfu 1992
DICKINSON, W
[2039] Campbell, Bernard G., M. H. Amini, R. L. Bernor, W. Dickinson, R. Drake, R. Morris, J. A. Van Couvering, J. A. H. Van Couvering 1980
DICKSON, E B
[7868] Sclater, Philip Lutley, E. B. Dickson 1885
DICKSON, VIOLET P
[2705] Dickson, Violet P. 1966
DIEBOLD, JOHN B
[8233] Sorlien, Christopher C., Selin D. Akhun, Leonardo Seeber, Michael S. Steckler, Donna J. Shillington, Hülya Kurt, Günay Çifçi, Duygu Timur Poyraz, Savas Gürçay, Derman Dondurur, Caner Imren, Emre Perinçek, Seda Okay, H. Mert Küçük, John B. Diebold 2012
DIEHL, E
[2706] Diehl, E. 1944
DIEIJEN, G
[3275] Franssen, J. O. H. L., T. Janssen-Classen, G. Dieijen 1983
DIESENER, G
[2707] Diesener, G. 1974
DIESENER, GÜNTER
[2708] Diesener, Günter 1982
DIESING, L
[5828] Matuschka, F. R., A. O. Heydorn, H. Mehlhorn, Z. Abd al Aal, L. Diesing, A. Biehler 1987
DIESTER-HAASS, L
[7591] Sarnthein, Michael, L. Diester-Haass 1977
DIETRICH, D
[1635] Bossart, P., D. Dietrich, A. Greco, R. Ottiger, J. G. Ramsay 1988
DIGIOVANNI, MARIANNE
[1881] Brodie Jr., Edmund D., Ronald A. Nussbaum, Marianne DiGiovanni 1984
DIJK, D E VAN
[2709] Dijk, D. E. van 1971
DILEK, YILDIRIM
[2710] Dilek, Yildirim 2011
DILMOUKHAMEDOV, M E
[330] Ananjeva, Natalia Borisovna, M. E. Dilmoukhamedov, T. N. Matveyeva 1986
DILMUCHAMEDOV, M E
[331] Ananjeva, Natalia Borisovna, M. E. Dilmuchamedov, T. N. Matveyeva 1991
DIMAKI, MARIA
[2711] Dimaki, Maria 2002
DIMENTMAN, CH
[7052] Por, F. D., Ch Dimentman 1989
DIMITROV, DIMITAR
[4318] Holt, Ben G., Jean-Philippe Lessard, Michael K. Borregaard, Susanne A. Fritz, Miguel B. Araújo, Dimitar Dimitrov, Pierre-Henri Fabre, Catherine H. Graham, Gary R. Graves, Knud A. Jonsson, David Nogués-Bravo, Zhiheng Wang, Robert J. Whittaker, Jon Fjeldså, Carsten Rahbek 2013
DIMOPOULUS, D
[5775] Margaritoulis, Dimitris, D. Dimopoulus 1994
DINÇASLAN [also as DINCASLYAN], YUNUS EMRE
[751] Avci, Aziz, Yunus Emre Dinçaslan, Çetin Ilgaz, Nazan Taşkin Üzüm 2008
[3921] Gül, Çiğdem, Yunus Emre Dinçaslan, Murat Tosunoğlu 2010
[8736] Tosunoğlu, Murat, Yunus Emre Dinçaslan, İbrahim Uysal 2010
[2712] Dinçaslan, Yunus Emre, Hüseyin Arikan, İsmail Hakki Uğurtaş, Konrad Mebert 2011
[3676] Göçmen, Bayram, Kerim Çiçek, Mehmet Zülfü Yildiz, Mehmet Kutsay Atatür, Yunus Emre Dinçaslan, Konrad Mebert 2011
[8587] Tayhan, Yahya, Yunus Emre Dinçaslyan, Aziz Avci, Cemal Varol Tok 2011
DINÇER, AYAZ
[2713] Dinçer, Ayaz, Cemal Varol Tok, Kerim Çiçek 2007
[3366] Fritz, Uwe, Ayaz Dinçer, Anna K. Hundsdörfer, Tatiana Kotenko, Daniela Guicking, Michael Wink, Cemal Varol Tok, Kerim Çiçek, Jutta Buschbom 2009
DINERSTEIN, ERIC
[6684] Olson, David M., Eric Dinerstein, Eric D. Wikramanayake, Neil D. Burgess, George V. N. Powell, Emma C. Underwood, Jennifer A. D'Amico, Illanga Itoua, Holly E. Strand, John C. Morrison, Colby J. Loucks, Thomas F. Allnutt, Taylor H. Ricketts, Yumiko Kura, John F. Lamoreux, Wesley W. Wettengel, Prashant Hedao, Kenneth R. Kassem 2001

DINGLEY, M
[4070] Hangay, G., M. Dingley 1985
DINNIK, N YA
[2714] Dinnik, N. Ya 1909
[2715] Dinnik, N. Ya 1926
DINSMORE, J
[2716] Dinsmore, J. 1932-1933
DIPOI, NICOLAS
[6123] Milinkovitch, Michel C., Liana Manukyan, Adrien Debry, Nicolas Di-Pöi, Samuel Martin, Daljit Singh, Dominique Lambert, Matthias Zwicker 2013
DIRKSEN, LUTZ
[7766] Schmitz, Andreas, Jakob Hallermann, Lutz Dirksen, Wolfgang Böhme 2001
DISI, AHMAD M
[2717] Disi, Ahmad M. 1983
[2718] Disi, Ahmad M. 1985
[2719] Disi, Ahmad M. 1987
[2730] Disi, Ahmad M., Zuhair S. Amr, Duna Defosse 1988
[2733] Disi, Ahmad M., Munir Gharaibeh, Abdulazim Salhab 1988
[2720] Disi, Ahmad M. 1990
[2721] Disi, Ahmad M. 1991
[3] Abdalla, Ahmad S., Y. Bilto, Ahmad M. Disi 1992
[2722] Disi, Ahmad M. 1993
[299] Amr, Zuhair S., Ratib M. El-Oran, Ahmad M. Disi 1994
[2723] Disi, Ahmad M. 1995
[4113] Hatoug-Bouran, A., Ahmad M. Disi 1995
[2724] Disi, Ahmad M. 1996
[2732] Disi, Ahmad M., Wolfgang Böhme 1996
[227] Al-Melhim, Walid N., Zuhair S. Amr, Ahmad M. Disi, Ahmad Katbeh-Bader 1997
[298] Amr, Zuhair S., Ahmad M. Disi, Walid N. Al-Melhim 1997
[2725] Disi, Ahmad M. 1997
[296] Amr, Zuhair S., Ahmad M. Disi 1998
[2726] Disi, Ahmad M. 1998
[2729] Disi, Ahmad M., Zuhair S. Amr 1998
[2734] Disi, Ahmad M., A. Haytough-Bouran 1999
[2735] Disi, Ahmad M., David Modrý, F. Bunian, Ratib M. Al-Oran, Zuhair S. Amr 1999
[2736] Disi, Ahmad M., David Modrý, Petr Neças, Lina Rifai 2001
[2737] Disi, Ahmad M., David Modrý, Petr Neças, Lina Rifai 2001
[2727] Disi, Ahmad M. 2002
[2731] Disi, Ahmad M., Zuhair S. Amr, Harald Martens 2004
[3677] Göçmen, Bayram, Ahmad M. Disi, Mehmet Zülfü Yildiz 2008
[8067] Shwayat, S. N., Ahmad M. Disi, Zuhair S. Amr 2009
[297] Amr, Zuhair S., Ahmad M. Disi 2011
[301] Amr, Zuhair S., Konrad Mebert, Nashat Hamidan, Mohammad Abu Baker, Ahmad M. Disi 2011
[2728] Disi, Ahmad M. 2011
DI STEFFANO, E
[4439] Iaccarino, S., D. Castradori, Maria Bianca Cita, E. Di Steffano, S. Gaboardi, J. A. McKenzie, S. Spezzaferri, R. Sprovieri 1999
DIVERS, S J
[2738] Divers, S. J. 1992
DIXON, J E
[2739] Dixon, J. E., Alastair H. F. Robertson 1984
[7349] Robertson, Alastair H. F., J. E. Dixon 1984
DIXON, JAMES RAY
[2740] Dixon, James Ray, Steven Clement Anderson 1973
[2741] Dixon, James Ray, Hobart Muir Smith, Michihisa Toriba 1993
[3700] Golay, Philippe, Hobart Muir Smith, Donald G. Broadley, James Ray Dixon, Colin J. McCarthy, Jean-Claude Rage, Beat Schätti, Michihisa Toriba 1993
[8972] Vaughan, R. Kathryn, James Ray Dixon, Jerry L. Cooke 1996
DIXON, T H
[2742] Dixon, T. H., M. P. Golombek 1988
DJAFAROV, R D
[2743] Djafarov, R. D. 1949
DJALDETTI, M
[2745] Djaldetti, M., H. Joshua, H. Bessler, M. Rosen, H. Gutglas, André De Vries 1964
[4671] Joshua, H., M. Djaldetti, E. Ozcan, H. Bessler, M. Rosen, André De Vries 1964
[5043] Klibansky, Ch, E. Ozcan, H. Joshua, M. Djaldetti, H. Bessler, André De Vries 1966
[7578] Sandbank, U., M. Djaldetti 1966
[2746] Djaldetti, M., U. Sandbank, D. Dannon 1967
[2744] Djaldetti, M., L. Har-Zahav, U. Lewinski, U. Gafter 1977
DJANASHVILI, A G
[2747] Djanashvili, A. G. 1956
DJUMAGELDYEV, B T
[8876] Ulmasov, Khayot A., K. Karaev, B. T. Djumageldyev, O. A. Sennikova, Sakhat Muradovich Shammakov, Michael B. Evgen'ev 1995
DMI'EL, RAZI
[2748] Dmi'el, Razi 1967
[2752] Dmi'el, Razi, B. Zilber 1971
[2749] Dmi'el, Razi, A. Borut 1972
[2750] Dmi'el, Razi, A. Borut 1972
[5512] Leshem, Adah, Razi Dmi'el 1986
[6914] Perry, Gad, Razi Dmi'el 1988
[6915] Perry, Gad, Razi Dmi'el 1989
[2751] Dmi'el, Razi, Gad Perry, Heinrich Mendelssohn 1990
[8097] Silberstein, Dalia, Razi Dmi'el 1991
[3093] Eynan, M., Razi Dmi'el 1993
[6916] Perry, Gad, Razi Dmi'el 1994

[6917] Perry, Gad, Razi Dmi'el 1994
[6918] Perry, Gad, Razi Dmi'el 1995
[5307] Lahav, S., Razi Dmi'el 1996
DODD JR, C KENNETH
[2753] Dodd Jr., C. Kenneth 1988
[2754] Dodd Jr., C. Kenneth 1990
[2755] Dodd Jr., C. Kenneth 1990
[5282] Kuzmin, Sergius L., C. Kenneth Dodd Jr., Mikhail M. Pikulik 1995
[2756] Dodd Jr., C. Kenneth 2000
[2757] Dodd Jr., C. Kenneth 2001
DOE, B
[2758] Doe, B. 1992
DOĞAN, O
[9625] Yerli, S. V., A. F. Canbolat, H. Ulug, O. Doğan 1998
DOLEV, A
[2760] Dolev, A., A. Perevelotsky 2002
DOLEZEL, DAVID
[6205] Modrý, David, Bretislav Koudela, Ratib M. Al-Oran, Zuhair S. Amr, David Dolezel 1998
DOLLAHON, NORMAN R
[1083] Bauer, Aaron Matthew, Anthony Patrick Russell, Norman R. Dollahon 1990
[1084] Bauer, Aaron Matthew, Anthony Patrick Russell, Norman R. Dollahon 1993
DOLMEN, D
[3506] Gasc, J.-P., J. Krnobrnia-Isalovic, D. Dolmen, K. Grossenbacher, P. Haffner, J. Lescure, Harald Martens, J. P. Mertínez Rica, H. Maurin, M. E. Oliveira, T. S. Sofianidou, Michael Veith, A. Zuiderwuk 1997
DOMERGUE, CHARLES A
[2761] Domergue, Charles A. 1959
[2762] Domergue, Charles A. 1969
DOMINGO, M
[5435] Laurent, L., J. Lescure, L. Excoffier, B. Bowen, M. Domingo, M. Hadjichristoforou, L. Kornaraki, G. Trabuchet 1993
DONDURUR, DERMAN
[8233] Sorlien, Christopher C., Selin D. Akhun, Leonardo Seeber, Michael S. Steckler, Donna J. Shillington, Hülya Kurt, Günay Çifçi, Duygu Timur Poyraz, Savas Gürçay, Derman Dondurur, Caner Imren, Emre Perinçek, Seda Okay, H. Mert Küçük, John B. Diebold 2012
DÖNMEZ, FATMA
[2759] Dönmez, Fatma, Murat Tosunoğlu, Gül Çiğdem 2009
DONNDORFF, JOHANN AUGUST
[2763] Donndorff, Johann August 1798
DONNELLAN, STEPHEN C
[3381] Frost, Darrel Richmond, Taran Grant, Julián Faivovich, Raoul H. Bain, Alexander Haas, Célio F. B. Haddad, Rafael O. de Sá, Alan Channing, Mark Wilkinson, Stephen C. Donnellan, Christopher J. Raxworthy, Jonathan A. Campbell, Boris L. Blotto, Paul Moler, Robert Clifton Drewes, Ronald A. Nussbaum, John D. Lynch, David M. Green, Ward C. Wheeler 2006
DOORNKAMP, J C
[2764] Doornkamp, J. C., D. Brunsden, D. K. C. Jones 1980
DOR, M
[9400] Werner, Yehudah Leopold, M. Dor, Jacob Haim Hoofien, Heinrich Mendelssohn 1965
DORIA, GIULIANO
[982] Barbieri, Francesco, Giuliano Doria, Roberto Sindaco 1996
DORKEL, A
[5516] Letouzey, Jean, Bernard Biju-Duval, A. Dorkel, R. Gonnard, K. Kristchev, Lucien Montadert, O. Sungurlu 1977
DOROBATOVSKII, N
[2765] Dorobatovskii, N. 1913
DOSTAL, I
[2766] Dostal, I., S. Duska, I. Koropecky 1979
DOTSENKO, I B
[2767] Dotsenko, I. B. 1985
[2771] Dotsenko, I. B., Nikolai Nikolaevich Szczerbak 1985
[2768] Dotsenko, I. B. 1987 [1986]
[2769] Dotsenko, I. B. 1989
[2770] Dotsenko, I. B. 2003
DOUGLAS, D A
[2772] Douglas, D. A., A. Janke, U. Arnason 2006
DOUGLAS, MICHAEL E
[7825] Schuett, Gordon W., Mats Höggren, Michael E. Douglas, Harry W. Greene 2002
DOUGLAS, R M
[2773] Douglas, R. M. 1990
DOUMERGUE, FRANÇOIS
[2774] Doumergue, François 1901
[2775] Doumergue, François 1901
DOUMMA, A
[5654] Macey, J. Robert, J. V. Kuehl, Allan Larson, Michael D. Robinson, İsmail Hakki Uğurtaş, Natalia Borisovna Ananjeva, H. Rahman, H. I. Javed, R. M. Osman, A. Doumma, Theodore Johnstone Papenfuss 2008
DOUTSOS, THEODOR
[5100] Kokkalas, Sotirios, Theodor Doutsos 2001
DOWLING, HERNDON GLENN
[2776] Dowling, Herndon Glenn 1951
[2777] Dowling, Herndon Glenn 1959
[2785] Dowling, Herndon Glenn, Jay Mathers Savage 1960
[2778] Dowling, Herndon Glenn 1967
[6163] Minton Jr., Sherman Anthony, Herndon Glenn Dowling, Findlay E. Russell 1970
[2779] Dowling, Herndon Glenn 1974
[2781] Dowling, Herndon Glenn, William Edward

Duellman 1974
[2782] Dowling, Herndon Glenn, William Edward Duellman 1978
[2784] Dowling, Herndon Glenn, Richard Highton, George C. Maha, Linda R. Maxson 1983
[2780] Dowling, Herndon Glenn 1993
[4138] Heise, P. J., Linda R. Maxson, Herndon Glenn Dowling, S. Blair Hedges 1995
[2783] Dowling, Herndon Glenn, C. A. Haas, S. Blair Hedges, Richard Highton 1996

DOWNIE, J R
[1879] Broderick, Annette C., Brendan J. Godley, S. Reece, J. R. Downie 2000

DOWNIE, ROBERT
[4751] Kaska, Yakup, Robert Downie, R. Tippett, Robert W. Furness 1998

DOWNIE, ROGER
[4750] Kaska, Yakup, Roger Downie 1999

DRABKIN, P L
[9740] Zinenko, Oleksandr I., P. L. Drabkin, O. M. Rudyk 2005

DRAKE, CHARLES L
[1984] Burk, Creighton A., Charles L. Drake 1974

DRAKE, R
[2039] Campbell, Bernard G., M. H. Amini, R. L. Bernor, W. Dickinson, R. Drake, R. Morris, J. A. Van Couvering, J. A. H. Van Couvering 1980

DRESCH, J
[2786] Dresch, J. 1968
[2787] Dresch, J. 1975

DREWES, ROBERT CLIFTON
[3381] Frost, Darrel Richmond, Taran Grant, Julián Faivovich, Raoul H. Bain, Alexander Haas, Célio F. B. Haddad, Rafael O. de Sá, Alan Channing, Mark Wilkinson, Stephen C. Donnellan, Christopher J. Raxworthy, Jonathan A. Campbell, Boris L. Blotto, Paul Moler, Robert Clifton Drewes, Ronald A. Nussbaum, John D. Lynch, David M. Green, Ward C. Wheeler 2006

DRIEHORST, Y F
[7087] Preusser, Frank, Dirk Radies, Y. F. Driehorst, Albert Matter 2005

DROEDOV, N N
[2788] Droedov, N. N. 1964

DROOK, KARNINA
[9401] Werner, Yehudah Leopold, Karnina Drook 1967

DRURY, S A
[9522] Wilson, R. C. L., S. A. Drury, J. L. Chapman 1999

DUBERTRET, L
[2789] Dubertret, L. 1960

DUBEY, SYLVAIN
[8362] Stöck, Matthias, Sylvain Dubey, Cornelya Klütsch, Spartak N. Litvinchuk, Ulrich Scheidt, Nicolas Perrin 2008
[8363] Stöck, Matthias, Sylvain Dubey, Cornelya Klütsch, Spartak N. Litvinchuk, Ulrich Scheidt, Nicolas Perrin 2010

DUBINSKY, Z
[2790] Dubinsky, Z., Y. Steinberger 1986

DUBJANSKY, V
[9760] Zolotavina, V., S. Basalaeva, V. Dubjansky, I. Taikov, Tatiana N. Dujsebayeva 1997

DUBOIS, ALAIN
[2791] Dubois, Alain 1975
[2792] Dubois, Alain 1976
[2793] Dubois, Alain 1976
[2794] Dubois, Alain 1977
[2811] Dubois, Alain, Jochen Martens 1977
[2810] Dubois, Alain, Muhammad Sharif Khan 1979
[2795] Dubois, Alain 1981
[2796] Dubois, Alain 1981
[2797] Dubois, Alain 1982
[2809] Dubois, Alain, Rainer Günther 1982
[1758] Bour, Roger, Alain Dubois 1984 [1983]
[1759] Bour, Roger, Alain Dubois 1984
[2798] Dubois, Alain 1984
[6261] Monnerot, Monique, Alain Dubois, Heinz G. Tunner 1985
[2799] Dubois, Alain 1986
[2800] Dubois, Alain 1987
[2801] Dubois, Alain 1988
[2802] Dubois, Alain 1991 [1990]
[2803] Dubois, Alain 1993
[1757] Bour, Roger, James R. Buskirk, Alain Dubois, Peter C. H. Pritchard 1994
[2812] Dubois, Alain, Annemarie Ohler 1994
[1760] Bour, Roger, Alain Dubois, Robert Gravem Webb 1995
[2341] Crochet, Pierre-André, Alain Dubois, Annemarie Ohler, Heinz G. Tunner 1995
[2813] Dubois, Alain, Annemarie Ohler 1995 [1994]
[2814] Dubois, Alain, Annemarie Ohler 1995 [1994]
[2815] Dubois, Alain, Annemarie Ohler 1997
[2816] Dubois, Alain, Annemarie Ohler 1997
[2804] Dubois, Alain 1998
[2805] Dubois, Alain 1998
[2806] Dubois, Alain 1999
[2126] Chandra, H. Shyamal Kumar, Indraneil Das, Alain Dubois 2000
[2817] Dubois, Alain, Annemarie Ohler 2000
[2550] David, Patrick, Alain Dubois 2001
[2807] Dubois, Alain 2003
[6653] Ohler, Annemarie, Alain Dubois 2006
[2808] Dubois, Alain, Roger Bour 2010

DUBROVSKII, YU A
[3224] Flunt, V. E., Yu A. Dubrovskii, V. M. Neronov 1964

DUDA, P L
[2820] Duda, P. L., K. Opendar 1971
[2819] Duda, P. L., Opender Koul 1977

[2821] Duda, P. L., D. N. Sahi 1978
[5155] Koul, Opender, P. L. Duda 1979
[2818] Duda, P. L., V. K. Gupta 1982
[7524] Sahi, D. N., P. L. Duda 1983
[7525] Sahi, D. N., P. L. Duda 1985
[7526] Sahi, D. N., P. L. Duda 1986
[7527] Sahi, D. N., P. L. Duda 1986
[7528] Sahi, D. N., P. L. Duda 1986

DUDA, W
[2822] Duda, W. 1965

DUELLMAN, WILLIAM EDWARD
[2781] Dowling, Herndon Glenn, William Edward Duellman 1974
[2782] Dowling, Herndon Glenn, William Edward Duellman 1978
[2826] Duellman, William Edward, Thomas Fritts, Alan Edward Leviton 1978
[2823] Duellman, William Edward 1986
[2827] Duellman, William Edward, Linda Trueb 1986
[2824] Duellman, William Edward 1993
[2828] Duellman, William Edward, Linda Trueb 1994
[2825] Duellman, William Edward 1999

DUFRESMES, CHRISTOPHE
[8364] Stöck, Matthias, Christophe Dufresmes, Spartak N. Litvinchuk, Petros Lymberakis, Sébastien Biollay, Matthieu Borroneau, Amaël Borzée, Katim Ghali, Maria Ogielska, Nicolas Perrin 2012

DUGUY, R
[2833] Duguy, R. 1963

DUJSEBAYEVA, TATIANA [also as TATJANA, TATJIANA, and TATYANA] N
[2834] Dujsebayeva, Tatjana N. 1995
[332] Ananjeva, Natalia Borisovna, Tatiana N. Dujsebayeva 1997
[333] Ananjeva, Natalia Borisovna, Tatjiana N. Dujsebayeva, Ulrich Joger 1997
[2837] Dujsebayeva, Tatjana N., Sergio Castellano, Cristina Giacoma, Emilio M. Balletto, Gaetano Odierna 1997
[3614] Giacoma, Cristina, Sergius Castellano, Gaetano Odierna, Tatiana N. Dujsebayeva 1997
[6594] Nurtazin, S., V. Chromov, Tatiana N. Dujsebayeva 1997
[9760] Zolotavina, V., S. Basalaeva, V. Dubjansky, I. Taikov, Tatiana N. Dujsebayeva 1997
[2098] Castellano, Sergius, Cristina Giacoma, Tatiana N. Dujsebayeva, Gaetano Odierna, Emilio M. Balletto 1998
[2835] Dujsebayeva, Tatjana N. 1998
[870] Balletto, Emilio M., Leo Jakovlevich Borkin, Sergio Castellano, Tatyana N. Dujsebayeva, Valery Konstantinovich Jeremchenko, Cristina Giacoma, Aldo Lattes, Gaetano Odierna 1999
[2836] Dujsebayeva, Tatjana N. 1999 [1998]
[5104] Kolbintzev, Vladimir G., Larissa Miroschnichenko, Tatjana N. Dujsebayeva 1999
[335] Ananjeva, Natalia Borisovna, Larissa K. Iohanssen, Tatiana N. Dujsebayeva 2000
[334] Ananjeva, Natalia Borisovna, Tatyana N. Dujsebayeva, Ulrich Joger 2001
[8371] Stöck, Matthias, Craig Moritz, Michael Hickerson, Daniel Frynta, Tatjana N. Dujsebayeva, Valery Eremchenko, J. Robert Macey, Theodore Johnstone Papenfuss, David B. Wake 2006

DÜLGER, BASARAN
[8735] Tosunoğlu, Murat, Dinçer Ayaz, Cemal Varol Tok, Başaran Dülger 2004

DUMAN, H
[9061] Vural, M., T. Ekim, H. Duman, Z. Aytaç, N. Adigüzel 1999

DUMAS, Z
[8370] Stöck, Matthias, Spartak N. Litvinchuk, Petros Lymberakis, D. Cogalniceanu, Maria Ogielska, Katim Ghali, Z. Dumas, Nicolas Perrin 2009

DUMÉRIL, ANDRÉ-MARIE-CONSTANT
[2838] Duméril, André-Marie-Constant 1806
[2841] Duméril, André-Marie-Constant, Gabriel Bibron 1834
[2842] Duméril, André-Marie-Constant, Gabriel Bibron 1835
[2843] Duméril, André-Marie-Constant, Gabriel Bibron 1836
[2844] Duméril, André-Marie-Constant, Gabriel Bibron 1837
[2845] Duméril, André-Marie-Constant, Gabriel Bibron 1839
[2846] Duméril, André-Marie-Constant, Gabriel Bibron 1841
[2847] Duméril, André-Marie-Constant, Gabriel Bibron 1844
[2852] Duméril, André-Marie-Constant, Auguste-Henri-André Duméril 1851
[2839] Duméril, André-Marie-Constant 1853
[2848] Duméril, André-Marie-Constant, Gabriel Bibron 1854
[2849] Duméril, André-Marie-Constant, Gabriel Bibron, Auguste-Henri-André Duméril 1854
[2850] Duméril, André-Marie-Constant, Gabriel Bibron, Auguste-Henri-André Duméril 1854
[2851] Duméril, André-Marie-Constant, Gabriel Bibron, Auguste-Henri-André Duméril 1854

DUMÉRIL, AUGUSTE-HENRI-ANDRÉ
[2852] Duméril, André-Marie-Constant, Auguste-Henri-André Duméril 1851
[2849] Duméril, André-Marie-Constant, Gabriel Bibron, Auguste-Henri-André Duméril 1854
[2850] Duméril, André-Marie-Constant, Gabriel Bibron, Auguste-Henri-André Duméril 1854
[2851] Duméril, André-Marie-Constant, Gabriel Bibron, Auguste-Henri-André Duméril 1854
[2840] Duméril, Auguste-Henri-André 1856

DUMMERMUTH, S

[2853] Dummermuth, S. 1977
DUMONT, H J
[2854] Dumont, H. J. 1987
[2855] Dumont, H. J. 1998
DUNAYEV, EVGENY A
[2856] Dunayev, Evgeny A. 1989
[2857] Dunayev, Evgeny A. 1989
[2858] Dunayev, Evgeny A. 1993
[2862] Dunayev, Evgeny A., Valentina Fyodorovna Orlova 1994
[2859] Dunayev, Evgeny A. 1995
[3724] Golubev, Mikhail Leonidovich, Evgeny A. Dunayev 1995
[3726] Golubev, Mikhail Leonidovich, Yu K. Gorelov, Evgeny A. Dunayev, Tatian I. Kotenko 1995
[2860] Dunayev, Evgeny A. 1996
[2861] Dunayev, Evgeny A. 1996
[2863] Dunayev, Evgeny A., Valentina Fyodorovna Orlova, Vyacheslav Ratnikov 1997
[3725] Golubev, Mikhail Leonidovich, Evgeny A. Dunayev 1997
[5283] Kuzmin, Sergius L., Evgeny A. Dunayev 2000
DUNAYEV, J A
[7929] Semenov, D. V., J. A. Dunayev 1984
DUNCAN, F MARTIN
[2864] Duncan, F. Martin 1937
DUNHAM, ARTHUR E
[8255] Spotila, James R., Arthur E. Dunham, Alison J. Leslie, Anthony C. Steyermark, Pamela T. Plotkin, Frank V. Paladino 1996
DUNN, EMMETT REID
[3244] Fowler, Henry Weed, Emmett Reid Dunn 1917
[2865] Dunn, Emmett Reid 1918
[2866] Dunn, Emmett Reid 1923
DUNNE, L A
[8156] Smewing, J. D., I. L. Abbotts, L. A. Dunne, D. C. Rex 1991
DUNSON, M K
[2869] Dunson, William A., M. K. Dunson, A. D. Keith 1978
DUNSON, WILLIAM A
[2867] Dunson, William A. 1975
[2868] Dunson, William A. 1975
[2869] Dunson, William A., M. K. Dunson, A. D. Keith 1978
DUPRE, ALAIN
[1565] Bonin, Franck, Bernard Devaux, Alain Dupré - 1996
DURETTEDESSET, MC
[2870] Durette-Desset, M.-C., A. K. Nasher, B. Ben Slimane 1992
DÜRIGEN, BRUNO
[2829] Dürigen, Bruno 1897
DURINGER, P
[7843] Schuster, M., P. Duringer, J. F. Chienne, P. Vignaud, H. T. Mackaye, A. Likius, M. Brunet 2006
DURMUS, SALIH HAKAN
[942] Baran, İbrahim, Salih Hakan Durmuş, Mehmet Kutsay Atatür 1991
[943] Baran, İbrahim, Salih Hakan Durmuş, İ. Ethem Çevik, Semih Üçüncü, A. F. Canbolat 1992
[974] Baran, İbrahim, Īrfan Yilmaz, R. Kete, Yusuf Kumlutaş, Salih Hakan Durmuş 1992
[944] Baran, İbrahim, Salih Hakan Durmuş, Oğuz Türkozan 1998
[2871] Durmuş, Salih Hakan 1998
[8823] Türkozan, Oğuz, Salih Hakan Durmuş 2001
[5235] Kumlutaş, Yusuf, Salih Hakan Durmuş, Yakup Kaska, Mehmet Öz, Mehmet Rizvan Tunç 2004
[8827] Türkozan, Oğuz, Yusuf Kumlutaş, Salih Hakan Durmuş 2004
[2872] Durmuş, Salih Hakan, Yusuf Kumlutaş, Adem Özdemir, Aziz Avci, Çetin Ilgaz 2011
DUSEJ, GORAN
[8844] Tuniyev, Boris Sakoevich, Goran Dusej, Börje Flärdh 1999
DÜSEN, SERDAR
[3018] Erdoğan, Ali, Mehmet Öz, Yakup Kaska, Serdar Düsen, Aziz Aslan, Mustafa Yavuz, Mehmet Rizvan Tunç, Hakan Sert 2001
[2830] Düsen, Serdar, Mehmet Öz, Mehmet Rizvan Tunç 2004
[5237] Kumlutaş, Yusuf, Mehmet Öz, Mehmet Rizvan Tunç, Yakup Kaska, Adem Özdemir, Serdar Düsen 2004
[2831] Düsen, Serdar, M. Cemal Oğuz, Diane P. Barton, Ayşe Aral, Sema Şulekoğlu, Yahya Tepe 2010
[2832] Düsen, Serdar, İsmail Hakki Uğurtaş, Faik Naci Altunel 2010
DUSKA, S
[2766] Dostal, I., S. Duska, I. Koropecky 1979
DUTTA, SUSHIL K
[6244] Mohanty-Hejmadi, P., Sushil K. Dutta 1981
[2875] Dutta, Sushil K., P. Mohanty-Hejmadi 1984
[2873] Dutta, Sushil K. 1992
[2874] Dutta, Sushil K. 1997
[2525] Das, Indraneil, Sushil K. Dutta 1998
DUTTON, P H
[2876] Dutton, P. H. 1995
DUVDEVANI, I
[2878] Duvdevani, I., A. Borut 1974
[2879] Duvdevani, I., A. Borut 1974
[8147] Skadhauge, E., I. Duvdevani 1977
DUVDEVANI, ISRAEL
[2877] Duvdevani, Israel 1972
DVILANSKY, A
[7827] Schulchynska-Castel, Hana, A. Dvilansky, Arie Keynan 1986
DWIGUBSKY, IVAN
[2880] Dwigubsky, Ivan 1832
[2881] Dwigubsky, Ivan 1832
DYNESIUS, MATS

[2882] Dynesius, Mats, Roland Jansson 2000
DZANASHVILI, A G
[2883] Dzanashvili, A. G., R. G. Zhordaniya 1981
DZHAFAROVA, S G
[3430] Gadzhiev, A. T., Z. A. Mustafaeva, S. G. Dzhafarova 1981
DZHUMAGELDYEV, B T
[8879] Ulmasov, Khayot A., Olga G. Zatsepina, S. A. Rybtsov, B. T. Dzhumageldyev, Michael B. Evgen'ev 1997
DŽUKIÇ, GEORG
[1829] Brehlih, S., Georg Džukić 1974
[5575] Litvinchuk, Spartak N., Leo Jakovlevich Borkin, Georg Džukić, Milos L. Kalezić, M. D. Khalturin, J. M. Rosanov 1999
[7450] Rot-Nikcevic, Irena, Vesna Sidorovska, Georg Džukić, Milos L. Kalezić 2001
[5583] Ljubisavljevic, Katarina, Georg Džukić, Milos L. Kalezić 2002
[8077] Sidorovska, Vesna, Katarina Ljubisavljevic, Georg Džukić, Milos L. Kalezić 2002
[8907] Uğurtaş, İsmail Hakki, Katarina Ljubisavljevic, Vesna Sidorovska, Milos L. Kalezić, Georg Džukić 2002
[5576] Litvinchuk, Spartak N., Leo Jakovlevich Borkin, J. M. Rosanov, D. V. Skorinov, M. D. Khalturin, Georg Džukić, Milos L. Kalezić, Lyudmila F. Mazanaeva 2005
[3368] Fritz, Uwe, Daniela Guicking, Haji Gholi Kami, Markus Auer, Dinçer Ayaz, A. Bakiev, A. Celani, A. C. Rivera, Georg Džukić, S. Fahd, P. Havaš, Ulrich Joger, V. F. Khabibullin, Lyudmila F. Mazanaeva, Pavel Široký, S. Tripepi, Michael Wink 2007
EARLEY, RYAN L
[710] Attum, Omar, Ryan L. Earley, Mark K. Bayless, Perri Eason 2000
EARLL, C R
[2884] Earll, C. R. 1982
EASON, PERRI
[710] Attum, Omar, Ryan L. Earley, Mark K. Bayless, Perri Eason 2000
EBERLE, W GARY
[7439] Rossman, Douglas A., W. Gary Eberle 1977
EBLENKAMP, B
[8139] Sinsch, Ulrich, B. Eblenkamp 1994
EBRAHIMI, MEHREGAN
[2886] Ebrahimi, Mehregan, Haji Gholi Kami, Matthias Stöck 2004
[2885] Ebrahimi, Mehregan, Soheila Javanmardi, Hamid Reza Esmaeili, Haji Gholi Kami 2008
EBRAHIMI-SIRIZI, ZOHREH
[7301] Rezaie-Atagholipour, Mohsen, Alireza Riyahi-Bakhtiari, Mirmasoud Sajjadi, Chee Kong Yap, Sanaz Ghaffari, Zohreh Ebrahimi-Sirizi, Parviz Ghezellou 2012
EBREY, THOMAS
[2887] Ebrey, Thomas, Yiannis Koutalos 2001
ECHELLE, ANTHONY A
[2888] Echelle, Anthony A. 1990
ECKERT, ANNE
[8675] Tillman, J. Edward, Abbas Poosti, Steve Rossello, Anne Eckert 1981
ECKHARDT, MICHAEL J
[5061] Kluge, Arnold Girard, Michael J. Eckhardt 1969
EDGAR, W
[2889] Edgar, W., M. J. Warrell, David A. Warrell, C. R. M. Prentice 1980
EDGELL, M S
[2890] Edgell, M. S. 1996
EDMONDSON, J R
[2891] Edmondson, J. R., A. G. Miller, B. S. Parris 1980
EDMUND, A G
[2892] Edmund, A. G. 1969
EDWARDS, CASSIAN
[2038] Campbell, Andrew C., Michael Clarke, Samir Ghoneim, Waheed Salama Hameid, Christopher Simms, Cassian Edwards 2001
EDWARDS, M
[6458] Nelson, K. D., Zhao Wenjin, L. D. Brown, J. Kuo, Che Jinkai, Liu Xianwen, S. L. Klemperer, Y. Makovsky, R. Meissner, J. Mechie, R. Kind, F. Wenzel, J. Nabelek, Chen Leshou, Tan Handong, Wenbo Wei, A. G. Jones, J. Booker, M. Unsworth, W. S. F. Kidd, M. Hauck, D. Alsdorf, A. Ross, M. Cogan, Wu Changde, E. Sandvol, M. Edwards 1996
EFRAT, ELISHA
[6717] Orni, Efraim, Elisha Efrat 1980
EFRATI, PINCHAS
[2896] Efrati, Pinchas, L. Reif 1953
[2893] Efrati, Pinchas 1966
[2894] Efrati, Pinchas 1969
[2895] Efrati, Pinchas 1979
EFTEKHAR-NEZHAD, J
[2897] Eftekhar-Nezhad, J. 1976
EGAN, DAMIEN
[2898] Egan, Damien 2001
[2899] Egan, Damien 2007
EGIASARIAN [also as EGIASARJAN and EGIASARYAN], EDUARD MURASOVITCH
[2900] Egiasarian, Eduard Murasovitch, Hans Schneider 1990
[2901] Egiasarjan, Eduard Murasovitch, Hans Schneider 1991
[7792] Schneider, Hans, Eduard Murasovitch Egiasarjan 1991
[7793] Schneider, Hans, Eduard Murasovitch Egiasaryan 1995
EGOYZN, V L
[2902] Egoyzn, V. L. 1955

EHLERS, ECKART
[2903] Ehlers, Eckart 1969
[2904] Ehlers, Eckart 1971
[2905] Ehlers, Eckart 1980
[1098] Bazin, M., Eckart Ehlers, Bernard Hourcade 1985
[2906] Ehlers, Eckart 1992
[2907] Ehlers, Eckart 1994
[2908] Ehlers, Eckart 1995
[2909] Ehlers, Eckart 1997
EHRENBERG, CHRISTIAN GOTTFRIED
[2910] Ehrenberg, Christian Gottfried 1828
EHRHARDT, AXEL
[2911] Ehrhardt, Axel, Christian Hübscher, Michael Schnabel, Volkmar Damm 2011
EHRLICH, D
[1773] Bouskila, Amos, D. Ehrlich, Y. Gershman, Ilan Lampl, Uzi Motro, E. Shani, U. Werner, Yehudah Leopold Werner 1987
[1774] Bouskila, Amos, D. Ehrlich, Y. Gershman, Ilan Lampl, Uzi Motro, E. Shani, U. Werner, Yehudah Leopold Werner 1992
[2912] Ehrlich, D., Yehudah Leopold Werner 1993
EHSAN, M
[2913] Ehsan, M. [year unknown]
EICHWALD, CARL EDUARD VON
[2914] Eichwald, Carl Eduard von 1831
[2915] Eichwald, Carl Eduard von 1834
[2916] Eichwald, Carl Eduard von 1837
[2917] Eichwald, Carl Eduard von 1838
[2918] Eichwald, Carl Eduard von 1839
[2919] Eichwald, Carl Eduard von 1841
EID, E
[2405] Damhoureyeh, S. A., M. A. Qarqaz, Mohammad Abu Baker, N. Himdan, E. Eid, Zuhair S. Amr 2009
EIG, A
[2920] Eig, A. 1932
[2921] Eig, A. 1938
EINAM, M
[2922] Einam, M., S. Lahav 1995
EISA, A Z
[8584] Tawfik, A. A., Mamdouh Saad Ahmed Akef, S. S. Abdel-Mageid, A. Z. Eisa 1996
EISELT, JOSEF
[2923] Eiselt, Josef 1940
[2924] Eiselt, Josef 1957
[2925] Eiselt, Josef 1958
[2926] Eiselt, Josef 1962
[2927] Eiselt, Josef 1965
[2928] Eiselt, Josef 1965
[2929] Eiselt, Josef 1966
[2950] Eiselt, Josef, G. Pretzmann 1966
[2475] Darevsky, Ilya Sergeevich, Josef Eiselt 1967
[2930] Eiselt, Josef 1967
[2931] Eiselt, Josef 1967
[2955] Eiselt, Josef, Friederike Spitzenberger 1967
[2932] Eiselt, Josef 1968
[2933] Eiselt, Josef 1968
[2934] Eiselt, Josef 1969
[2935] Eiselt, Josef 1970
[2936] Eiselt, Josef 1970
[2937] Eiselt, Josef 1970
[2947] Eiselt, Josef, İbrahim Baran 1970
[2956] Eiselt, Josef, Hans M. Steiner 1970
[2938] Eiselt, Josef 1971
[2939] Eiselt, Josef 1971
[2951] Eiselt, Josef, Josef Friedrich Schmidtler 1971
[2940] Eiselt, Josef 1973
[2952] Eiselt, Josef, Josef Friedrich Schmidtler 1973
[2941] Eiselt, Josef 1974
[2942] Eiselt, Josef 1976
[2943] Eiselt, Josef 1979
[2476] Darevsky, Ilya Sergeevich, Josef Eiselt 1980
[2944] Eiselt, Josef 1982
[2477] Darevsky, Ilya Sergeevich, Josef Eiselt, G. P. Lukina 1984
[2953] Eiselt, Josef, Josef Friedrich Schmidtler 1987 [1986]
[2945] Eiselt, Josef 1988 [1986]
[7750] Schmidtler, Josef Friedrich, Josef Eiselt, Harry Sigg 1990
[2948] Eiselt, Josef, Ilya Sergeevich Darevsky 1991
[7748] Schmidtler, Josef Friedrich, Josef Eiselt 1991
[2949] Eiselt, Josef, Ilya Sergeevich Darevsky, Josef Friedrich Schmidtler 1992
[2954] Eiselt, Josef, Josef Friedrich Schmidtler, Ilya Sergeevich Darevsky 1993
[7749] Schmidtler, Josef Friedrich, Josef Eiselt, Ilya Sergeevich Darevsky 1994
[2946] Eiselt, Josef 1995
EISENBERG, S
[3095] Fainaru, M., S. Eisenberg, N. Manny, C. Hershko 1974
EISSA, S M
[2957] Eissa, S. M., Y. S. El-Assy 1975
EKEN, G
[764] Avgan, B., G. Eken 1999
[2958] Eken, G., G. Magnin 1999
EKIM, T
[2960] Ekim, T., A. Güner 1986
[2959] Ekim, T. 1987
[9061] Vural, M., T. Ekim, H. Duman, Z. Aytaç, N. Adigüzel 1999
EKMAN, S
[2961] Ekman, S. 1940
EKVTIMISHVILI, Z S
[2962] Ekvtimishvili, Z. S. 1940
[2963] Ekvtimishvili, Z. S. 1948
ELAHI, MOHAMMAD
[7998] Sharifi, Mozafar, Fahimeh Akia, Mohammad Elahi 2009

EL ALFY, Z
[8438] Sultan, Mohamed, R. Becker, Raymond E. Arvidson, P. Shore, R. J. Stern, Z. El Alfy, E. A. Guinness 1992
EL-ASMAR, M F
[7158] Rahmy, T., Anthony T. Tu, A. El-Banhawey, M. F. El-Asmar, F. M. Hassan 1991
EL-ASMAR, M FARID
[2964] El-Asmar, M. Farid 1982
[7965] Shaban, Emtiaz A., N. El-Damarary, M. Farid El-Asmar 1983
[2965] El-Asmar, M. Farid, Emad W. Daoud, Anthony T. Tu 1985
[2966] El-Asmar, M. Farid, Emtiaz A. Shaban, Magda Hagag, Nahed Swelam, Anthony T. Tu 1986
[2428] Daoud, Emad W., Hany Y. Halim, Emtiaz A. Shaban, M. Farid El-Asmar 1987
EL-ASSY, Y S
[2957] Eissa, S. M., Y. S. El-Assy 1975
[2967] El-Assy, Y. S., N. A. Al-Nassar 1976
EL-BANHAWEY, A
[7158] Rahmy, T., Anthony T. Tu, A. El-Banhawey, M. F. El-Asmar, F. M. Hassan 1991
ELBANNA, A A
[259] Al-Sadoon, Mohamed Khalid, A. A. El-Banna, M. M. M. Ibrahim, Nasr M. Abdo, K. A. Al-Rasheid 1990
ELBAR, ALON
[1775] Bouskila, Amos, Alon Elbar 1997
ELBERG, E L
[7065] Powers, R.-W., L. F. Ramirez, C. D. Redmond, E. L. Elberg 1966
ELBERG JR, E L
[7066] Powers, R.-W., L. F. Ramirez, C. D. Redmond, E. L. Elberg Jr. 1966
ELBEYLI, BURBAK
[3689] Göçmen, Bayram, Yehudah Leopold Werner, Burbak Elbeyli 2008
ELBOUSHI, I M
[8157] Smewing, J. D., K. O. Simonian, I. M. Elboushi, I. G. Gass 1977
EL-DAMARARY, N
[7965] Shaban, Emtiaz A., N. El-Damarary, M. Farid El-Asmar 1983
EL-DAMARAWY, A N
[6219] Mohamed, Ahmed Hassan, A. N. El-Damarawy 1974
EL-DAWI, HELMY
[6243] Mohammed, Saeed A., Abd El-Kader Gamal El-Din, Helmy El-Dawi, Haifa A. Al-Maskati, Moustafa Saleh 1997
EL-DAWOODY, A A
[9663] Zaher, Mostafa M., A. A. El-Dawoody, M. A. Kenawy, O. M. Sarhan 1992
[9664] Zaher, Mostafa M., M. A. Kenawy, A. A. El-Dawoody, O. M. Sarhan 1992
ELDREDGE, NILES
[2968] Eldredge, Niles 1979
EL GHONEMY, A A
[2969] El Ghonemy, A. A. 1985
EL-GOHARY, M
[2970] El-Gohary, M. 1970
[2971] El-Gohary, M. 1971
[2972] El-Gohary, M. 1972
[2973] El-Gohary, M., M. B. Ahour 1975
[2974] El-Gohary, M., M. B. Ashour 1975
EL-HAWARY, M F
[4106] Hassan, F., M. F. El-Hawary, A. Gazawi, A. Anis, S. Wanas 1980
EL-HAWARY, M F S
[4104] Hassan, F., M. F. S. El-Hawary 1975
[4105] Hassan, F., M. F. S. El-Hawary 1977
EL-HEINY, I
[2975] El-Heiny, I. 1982
ELIAZAN, M
[5426] Latifi, Mahmoud, Alphonse Richard Hoge, M. Eliazan 1968
ELIAZAR, PETER J
[1548] Bolten, Alan B., Karen A. Bjorndal, Peter J. Eliazar 1993
ELISA, Z
[1095] Bayer, H.-J., Z. El-Isa, Heinz Hötzl, C. Prodehl, G. Saffarini 1989
EL-KADER GAMAL EL-DIN, ABD
[6243] Mohammed, Saeed A., Abd El-Kader Gamal El-Din, Helmy El-Dawi, Haifa A. Al-Maskati, Moustafa Saleh 1997
ELLIOT, WALTER
[2976] Elliot, Walter 1877
ELLIOTT, J E
[2977] Elliott, J. E., D. J. Faulkender, R. B. Fraser 1981
ELLIOTT, W H
[190] Ali, S. S., E. Stephenson, W. H. Elliott 1982
ELLIOTT, WILLARD B
[2978] Elliott, Willard B. 1978
ELLIS, M D
[2979] Ellis, M. D. 1978
EL-MAGHRABY, M
[6233] Mohamed, Ahmed Hassan, A. M. Saleh, S. Ahmed, M. El-Maghraby 1977
EL-MAWLA, E M A
[5434] Laurent, L., E. M. A. El-Mawla, M. N. Bradai, F. Demirayak, Ayşe Oruç 1996
ELMORE, R DOUGLAS
[2980] Elmore, R. Douglas, William R. Farrand 1981
EL-NAFFAR, M K
[2981] El-Naffar, M. K., A. M. Mandour, M. B. H. Mohamed 1991
[2982] El-Naffar, M. K., A. M. Mandour, M. B. H. Mohamed 1991
EL-NAKHAL, HAMED A

[2983] El-Nakhal, Hamed A. 1989
EL-ORAN, RATIB M
[299] Amr, Zuhair S., Ratib M. El-Oran, Ahmad M. Disi 1994
[300] Amr, Zuhair S., Ratib M. El-Oran, S. N. Shwayt 1994
[2984] El-Oran, Ratib M., Walid N. Al-Melhim, Zuhair S. Amr 1994
[2985] El-Oran, Ratib M., Saman Rostum, Ulrich Joger, Zuhair S. Amr 1998
ELPATJEVSKY, VLADIMIR SERGEEVICH
[2986] Elpatjevsky, Vladimir Sergeevich 1901
[2987] Elpatjevsky, Vladimir Sergeevich 1902
[2988] Elpatjevsky, Vladimir Sergeevich 1902
EL RIDI, R
[2989] El Ridi, R., M. Mansour, S. Zada 1991
ELS, JOHANNES
[2333] Cox, Neil A., David Mallon, Philip Bowles, Johannes Els, Marcelo F. Tognelli 2011
EL-SAMMAKA, A
[179] Al-Ghadbana, A. N., A. El-Sammaka 2005
EL-SEROUGI, M S
[6221] Mohamed, Ahmed Hassan, M. S. El-Serougi, A. Kamel 1963
[6220] Mohamed, Ahmed Hassan, M. S. El-Serougi, M. M. Hanna 1969
[6222] Mohamed, Ahmed Hassan, M. S. El-Serougi, Laila Z. Khaled 1969
ELSHAFIE, ABDUL QADER
[5690] Mahmoud, İbrahim Y., Abdulaziz Y. Al-Kindi, Taher A. Ba-Omar, Sultan Al-Siyabi, Saif N. Al-Bahry, Abdul Qader Elshafie, Charles S. Bakheit 2005
EL-SHERIF, G
[276] Al-Thani, S. A., G. El-Sherif 1996
EL SIR, NUR T
[6731] Osman, Hayat El Sudan I., Nur T. El Sir 1988
ELSNER, J
[288] Amiran, D. H. K., J. Elsner, M. Gilead, N. Kadmon, U. Paran, N. Rosenan 1970
EL-TAIB, N T
[4451] Ibrahim, M. M., N. T. El-Taib 1980
ELTER, O
[2990] Elter, O. 1981
[2991] Elter, O. 1982
EL-TOUBI, M R
[2992] El-Toubi, M. R. 1938
[2993] El-Toubi, M. R. 1945
[2994] El-Toubi, M. R. 1947
[2999] El-Toubi, M. R., A. Khalil 1950
[3000] El-Toubi, M. R., A. Khalil 1952
[3001] El-Toubi, M. R., A. Khalil 1955
[2995] El-Toubi, M. R., H. M. Bishai 1959
[2996] El-Toubi, M. R., Alam M. Kamal 1959
[2997] El-Toubi, M. R., Alam M. Kamal 1959
[2998] El-Toubi, M. R., Alam M. Kamal, Mostafa M. Zaher 1973
EMBERGER, L
[3002] Emberger, L. 1930
[1065] Baudiere, A., L. Emberger 1959
EMBERT, DICK
[7767] Schmitz, Andreas, Patrick Mausfeld, Dick Embert 2004
EMBERTON, JOHN
[8272] Staub, Richard E., John Emberton 2002
EMELYANOVA, E N
[441] Andrushko, A. M., N. O. Lanze, E. N. Emelyanova 1939
EMILIANI, CESARE
[1552] Bonatti, Enrico, Cesare Emiliani, Göte Ostlund, Harold Rydell 1971
ENCALADA, S E
[3004] Encalada, S. E., Karen A. Bjorndahl, Alan B. Bolten, J. C. Zurita, B. Schroeder, E. Possardt, C. J. Sears, B. W. Bowen 1988
[3003] Encalada, S. E. 1995
[3005] Encalada, S. E., P. N. Lahanas, Alan B. Bolten, Karen A. Bjorndahl, M. M. Miyamoto, B. W. Bowen 1996
ENGELMANN, W E
[1258] Biella, H. J., W. E. Engelmann 1976
[1314] Bischoff, Wolfgang, W. E. Engelmann 1976
ENGELMANN, WOLF-EBERHARD
[3009] Engelmann, Wolf-Eberhard, H. Schäffner 1981
[3006] Engelmann, Wolf-Eberhard 1982
[3008] Engelmann, Wolf-Eberhard, Jürgen Fritzsche, Rainer Günther, Fritz Jürgen Obst 1985
[3007] Engelmann, Wolf-Eberhard 1993
ENGELS, G G
[4436] Hutchinson, R. W., G. G. Engels 1970
[4437] Hutchinson, R. W., G. G. Engels 1972
ENGEN, P C
[4066] Halstead, Bruce W., P. C. Engen, Anthony T. Tu 1978
ENGIN, S DENIZ
[2218] Çiçek, Kerim, Meltem Kumas, Dinçer Ayaz, Ahmet Mermer, S. Deníz Engin 2011
ENGLER, JAN O
[95] Ahmadzadeh, Faraham, Morris Flecks, Miguel A. Carretero, Wolfgang Böhme, Çetin Ilgaz, Jan O. Engler, D. James Harris, Nazan Taşkin Üzüm, Dennis Rödder 2013
ENGSTROM, TAG N
[3010] Engstrom, Tag N., William P. McCord 2002
ENHG (EMIRATES NATURAL HISTORY GROUP)
[3011] ENHG (Emirates Natural History Group) 1989
[3012] ENHG (Emirates Natural History Group) 1990
[3013] ENHG (Emirates Natural History Group) 1990
ENIANG, EDEM A
[5454] Leaché, Adam D., Rebecca A. Chong, Theodore Johnstone Papenfuss, Philipp Wagner, Wolfgang Böhme, Andreas Schmitz, Mark-Oliver Rödel, Matthew LeBreton, Ivan Ineich, Laurent

Chirio, Aaron Matthew Bauer, Edem A. Eniang, Sherif M. Baha El-Din 2009 [2007]
ENSEL, YEHOUDA
[2346] Crouvi, Onn, Rivka Amit, Yehouda Ensel, Naomi Porat, Amir Sandler 2008
ENTZEROTH, ANDRE
[3014] Entzeroth, André 1989
ENZEL, YEHOUDA
[3016] Enzel, Yehouda, Revital Bookman, David Sharon, Haim Gvirtzman, Uri Dayan, Baruch Zvi 2003
[289] Amit, Rivka, Yehouda Enzel, Onn Crouvi, Ori Simhai, Ari Matmon, Naomi Porat, Eric McDonald, Alan R. Gillespie 2011
[3015] Enzel, Yehouda, Rivka Amit, Tamir Grodek, Avner Ayalon, Judith Lekach, Naomi Porat, Paul Bierman, Joel D. Blum, Yigal Erel 2011
EPPLEN, JÖRG T
[8369] Stöck, Matthias, Dunja K. Lamatsch, Claus Steinlein, Jörg T. Epplen, Wolf-Rüdiger Grosse, Robert Hock, Thomas Klapperstück, Kathrin P. Lampert, Ulrich Scheer, Michael Schmid, Manfred Schartl 2002
ERBANOVA, Z
[5125] Kornalík, František, E. Táborská, Z. Erbanova 1976
ERBER, J
[3017] Erber, J. 1868
ERDOĞAN, ALI
[3018] Erdoğan, Ali, Mehmet Öz, Yakup Kaska, Serdar Düsen, Aziz Aslan, Mustafa Yavuz, Mehmet Rizvan Tunç, Hakan Sert 2001
[6627] Öz, Mehmet, Mustafa Yavuz, Mehmet Rizvan Tunç, Ali Erdoğan 2009
ERDOĞAN, DIDEM
[3925] Gül, Çiğdem, Murat Tosunoğlu, Didem Erdoğan, Dilsah Özdamar 2011
EREL, YIGAL
[3015] Enzel, Yehouda, Rivka Amit, Tamir Grodek, Avner Ayalon, Judith Lekach, Naomi Porat, Paul Bierman, Joel D. Blum, Yigal Erel 2011
EREMCHENKO, VALERY
[8371] Stöck, Matthias, Craig Moritz, Michael Hickerson, Daniel Frynta, Tatjana N. Dujsebayeva, Valery Eremchenko, J. Robert Macey, Theodore Johnstone Papenfuss, David B. Wake 2006
ERFATI, P
[3019] Erfati, P., E. Nir, A. Yaari 1970
ERGEV, B
[8569] Taşkavak, Ertan, T. Ceylan, C. Ülker, B. Ergev 1998
ERGINTAV, SEMIH
[8579] Tatar, Orhan, Fatih Poyraz, Halil Gürsoy, Ziyadin Cakir, Semih Ergintav, Zafer Akpinar, Fikret Koçbulut, Fikret Sezen, Tarik Türk, Kermal Ö. Hastaoğlu, Ali Polat, B. Levent Mesci, Önder Gürsoy, İ. Ercüment Ayazli, Rahsan Çakmak, Alpay Belgen, Hakan Yavasoğlu 2012
ERIKSEN, HANNE
[3020] Eriksen, Hanne, Jens Eriksen 199?
[3021] Eriksen, Hanne, Jens Eriksen 199?
ERIKSEN, JENS
[3020] Eriksen, Hanne, Jens Eriksen 199?
[3021] Eriksen, Hanne, Jens Eriksen 199?
ERIKSON, ALBERT
[4393] Hsü, Kenneth Jinghwa, Lucien Montadert, Daniel Bernoulli, Maria Bianca Cita, Albert Erikson, Robert E. Garrison, Robert B. Kidd, Frederic Mèlierés, Carla Müller, Ramil Wright 1977
[4394] Hsü, Kenneth Jinghwa, Lucien Montadert, Daniel Bernoulli, Maria Bianca Cita, Albert Erikson, Robert E. Garrison, Robert B. Kidd, Frederic Mèlierés, Carla Müller, Ramil Wright 1977
ERISMIS, UGUR CENGIZ
[3919] Guarino, F. M., Uğur Cengiz Erismis 2008
[3022] Erismis, Uğur Cengiz 2011
ERK'AKAN, F
[3023] Erk'akan, F. 1993
ERNST, CARL HENRY
[3024] Ernst, Carl Henry, Roger William Barbour 1972
[1991] Busack, Stephen Dana, Carl Henry Ernst 1980
[3025] Ernst, Carl Henry, Roger William Barbour 1989
ERNST, G
[3026] Ernst, G. 1983
EROL, O
[3027] Erol, O. 1981
[3028] Erol, O. 1983
ERSOY, S
[3692] Görür, N., M. Sakinç, A. Barka, R. Akkök, S. Ersoy 1995
ERTURHAN, MUSTAFA
[3683] Göçmen, Bayram, Konrad Mebert, Bahadir Akman, Deníz Yalçinkaya, Mert Karis, Mustafa Erturhan 2011
ESAWY, MOHAMAD M
[711] Attum, Omar, Mohamad M. Esawy, Wissam E. Farag, Ahmad E. Gad, Sherif M. Baha El-Din, Bruce Kingsbury 2007
ESCHERICH, K
[4776] Kathariner, L., K. Escherich 1895
ESCHREICH, K
[3029] Eschreich, K. 1897
ESCHSCHOLTZ, JOHANN FRIEDERICH VON
[3030] Eschscholtz, Johann Friederich von 1829
ESHRAGHI, SAFAR ALI
[5818] Mattei, Massimo, Francesca Cifelli, Giovanni Muttoni, Andrea Zanchi, Fabrizio Berra, Fathommah Mossavvari, Safar Ali Eshraghi 2012
ESMAEILI, HAMID REZA
[2885] Ebrahimi, Mehregan, Soheila Javanmardi, Hamid Reza Esmaeili, Haji Gholi Kami 2008

[3609] Gholamhosseini, Ali, Josef Friedrich Schmidtler, Halimeh Zareian, Hamid Reza Esmaeili 2009
[3612] Gholamifard, A., Hamid Reza Esmaeili, Haji Gholi Kami 2009
[3611] Gholamifard, A., Hamid Reza Esmaeili 2010
[9676] Zareeian, H., Hamid Reza Esmaeili, H. A. Gholam, A. Teymouri, H. Zohrabi, Haji Gholi Kami 2010
[7168] Rajabizadeh, Mehdi, Soheila Javanmardi, Nasrullah Rastegar-Pouyani, Rasoul Karamiani, Masoud Yousefi, Hasan Salehi, Ulrich Joger, Konrad Mebert, Hamid Reza Esmaeili, Hossein Parsa, Haji Gholi Kami, Eskandar Rastegar-Pouyani 2011
[7175] Rajabizadeh, Mehdi, Josef Friedrich Schmidtler, Soheila Javanmardi, Nasrullah Rastegar-Pouyani, Hamid Reza Esmaeili 2012

ESPINOZA, NELLY CARILLO DE
[3031] Espinoza, Nelly Carillo de, Daniel Rothenstein, Antonio Salas, Yehudah Leopold Werner 1990

ESPREGUEIRA THEMUNDO, G
[3032] Espregueira Themundo, G., B. Wielstra, J. W. Arntzen 2009

ESSIG, E O
[3033] Essig, E. O. 1931

ESTEBAN, I
[3034] Esteban, I., P. Vernet 1993

ESTEBAN, M
[1943] Buckley, D., B. Arano, P. Herrero, G. A. Llorente, M. Esteban 1994

ESTERBAUER, HANS
[3035] Esterbauer, Hans 1983
[3036] Esterbauer, Hans 1985
[3037] Esterbauer, Hans 1985
[3038] Esterbauer, Hans 1985
[3039] Esterbauer, Hans 1985
[3040] Esterbauer, Hans 1985
[3041] Esterbauer, Hans 1985
[3042] Esterbauer, Hans 1985
[3043] Esterbauer, Hans 1985
[3044] Esterbauer, Hans 1985
[3045] Esterbauer, Hans 1986
[3046] Esterbauer, Hans 1986
[3047] Esterbauer, Hans 1986
[3048] Esterbauer, Hans 1986
[3049] Esterbauer, Hans 1986
[3050] Esterbauer, Hans 1987
[3051] Esterbauer, Hans 1987
[3052] Esterbauer, Hans 1987
[3053] Esterbauer, Hans 1987
[3054] Esterbauer, Hans 1988
[3055] Esterbauer, Hans 1988
[3056] Esterbauer, Hans 1988
[3057] Esterbauer, Hans 1989
[3058] Esterbauer, Hans 1989
[3059] Esterbauer, Hans 1990
[3060] Esterbauer, Hans 1990
[3061] Esterbauer, Hans 1991
[3062] Esterbauer, Hans 1991
[3063] Esterbauer, Hans 1992
[3064] Esterbauer, Hans 1992
[3065] Esterbauer, Hans 1992
[3066] Esterbauer, Hans 1992
[3067] Esterbauer, Hans 1993
[3068] Esterbauer, Hans 1993
[3069] Esterbauer, Hans 1994
[3070] Esterbauer, Hans 1995
[3071] Esterbauer, Hans 1995
[3072] Esterbauer, Hans 1995

ESTES, RICHARD DEAN
[6494] Nevo, Eviatar, Richard Dean Estes 1969
[3080] Estes, Richard Dean, Osvaldo Reig 1973
[3077] Estes, Richard Dean, Ilya Sergeevich Darevsky 1977
[3073] Estes, Richard Dean 1981
[3074] Estes, Richard Dean 1982
[3075] Estes, Richard Dean 1983
[3076] Estes, Richard Dean 1983
[3078] Estes, Richard Dean, Gregory Kent Pregill 1988
[3079] Estes, Richard Dean, Kevin De Queiroz, Jacques A. Gauthier 1988

ESTRADA, F
[3485] Garcia-Castellanos, D., F. Estrada, I. Jiménez-Munt, C. Gorini, M. Fernàndez, J. Vergés, R. De Vicente 2009

ETHERIDGE, RICHARD EMMETT
[3081] Etheridge, Richard Emmett 1967
[3379] Frost, Darrel Richmond, Richard Emmett Etheridge 1989
[3380] Frost, Darrel Richmond, Richard Emmett Etheridge, D. Janies, Tom A. Titus 2001

ETTLING, JEFF
[3083] Ettling, Jeff, Adam Marfisi 2002
[3082] Ettling, Jeff, Aram Aghasyan, Levon Aghasyan 2012

EVANS, C S
[6696] Ord, T. J., D. T. Blumstein, C. S. Evans 2001
[6697] Ord, T. J., D. T. Blumstein, C. S. Evans 2002

EVANS, SUSAN E
[3084] Evans, Susan E., Angus d'Albini Bellairs 1983

EVENARI, M
[3085] Evenari, M., I. Noy-Meir, D. Goodall 1986

EVERSMANN, EDUARD FRIEDRICH ALEKSANDROVICH
[3086] Eversmann, Eduard Friedrich Aleksandrovich 1823
[3087] Eversmann, Eduard Friedrich Aleksandrovich 1834

EVGEN'EV, MICHAEL B
[8877] Ulmasov, Khayot A., A. Ovezmukhammedov, K. K. Karnev, Michael B. Evgen'ev 1988

[8876] Ulmasov, Khayot A., K. Karaev, B. T. Djumageldyev, O. A. Sennikova, Sakhat Muradovich Shammakov, Michael B. Evgen'ev 1995
[8879] Ulmasov, Khayot A., Olga G. Zatsepina, S. A. Rybtsov, B. T. Dzhumageldyev, Michael B. Evgen'ev 1997
[8878] Ulmasov, Khayot A., Olga G. Zatsepina, Vasilii Molodtsov, Michael B. Evgen'ev 1999
EWALD, P
[3088] Ewald, P. 1984
[3089] Ewald, P. 1984
EWART, J
[3090] Ewart, J. 1878
EWER, R F
[1549] Boltt, R. E., R. F. Ewer 1964
EWERT, MICHAEL A
[9023] Viets, Brian E., Alan Toussignant, Michael A. Ewert, Craig E. Nelson, David Crews 1993
EXCOFFIER, L
[5435] Laurent, L., J. Lescure, L. Excoffier, B. Bowen, M. Domingo, M. Hadjichristoforou, L. Kornaraki, G. Trabuchet 1993
EYAL, M
[851] Baldridge, W. S., Y. Eyal, Y. Bartov, G. Steinitz, M. Eyal 1991
EYAL, Y
[851] Baldridge, W. S., Y. Eyal, Y. Bartov, G. Steinitz, M. Eyal 1991
EYAL, YEHUDAH
[4075] Hardy, Clément, Catherine Hombery, Yehudah Eyal, Éric Barrier, Carla Müller 2010
EYAL-GILADI, H
[3091] Eyal-Giladi, H. 1964
[3092] Eyal-Giladi, H. 1965
EYLAN, EMANUEL
[4815] Keydar, Yaffa, Emanuel Eylan, Heinrich Mendelssohn, Uri Marder 1971
EYNAN, M
[3093] Eynan, M., Razi Dmi'el 1993
EYRE, S R
[3094] Eyre, S. R. 1963
FABRE, PIERRE-HENRI
[4318] Holt, Ben G., Jean-Philippe Lessard, Michael K. Borregaard, Susanne A. Fritz, Miguel B. Araújo, Dimitar Dimitrov, Pierre-Henri Fabre, Catherine H. Graham, Gary R. Graves, Knud A. Jonsson, David Nogués-Bravo, Zhiheng Wang, Robert J. Whittaker, Jon Fjeldså, Carsten Rahbek 2013
FAGHIRI, AFSHIN
[97] Ahmadzadeh, Faraham, Vida Hojati, Afshin Faghiri 2010
[94] Ahmadzadeh, Faraham, Miguel Angel Carretero, Konrad Mebert, Afshin Faghiri, Saeedeh Ataei, Samaneh Hamidi, Wolfgang Böhme 2011
[8048] Shiravi, Abdolhossein, Vida Hojati, Afshin Faghiri 2012
FAHD, S
[3368] Fritz, Uwe, Daniela Guicking, Haji Gholi Kami, Markus Auer, Dinçer Ayaz, A. Bakiev, A. Celani, A. C. Rivera, Georg Džukić, S. Fahd, P. Havaš, Ulrich Joger, V. F. Khabibullin, Lyudmila F. Mazanaeva, Pavel Široký, S. Tripepi, Michael Wink 2007
FAINARU, M
[3095] Fainaru, M., S. Eisenberg, N. Manny, C. Hershko 1974
FAIRBANKS, RICHARD G
[3096] Fairbanks, Richard G. 1989
FAIRBRIDGE, RHODES W
[3097] Fairbridge, Rhodes W. 1961
[3098] Fairbridge, Rhodes W. 1970
FAISI, HIVA
[4132] Heidari, Nastaran, Hiva Faisi, Nasrullah Rastegar-Pouyani 2011
FAITH, D P
[3099] Faith, D. P. 1991
[3100] Faith, D. P., P. S. Cranston 1991
FAIVOVICH, JULIAN
[3101] Faivovich, Julián, Célio F. B. Haddad, Paulo C. A. Garcia, Darrel Richmond Frost, Jonathan A. Campbell, Ward C. Wheeler 2005
[3381] Frost, Darrel Richmond, Taran Grant, Julián Faivovich, Raoul H. Bain, Alexander Haas, Célio F. B. Haddad, Rafael O. de Sá, Alan Channing, Mark Wilkinson, Stephen C. Donnellan, Christopher J. Raxworthy, Jonathan A. Campbell, Boris L. Blotto, Paul Moler, Robert Clifton Drewes, Ronald A. Nussbaum, John D. Lynch, David M. Green, Ward C. Wheeler 2006
FAIZI, HIVA [also as HIWA]
[7213] Rastegar-Pouyani, Nasrullah, Hiwa Faizi 2006
[7228] Rastegar-Pouyani, Nasrullah, Göran Nilson, Hiwa Faizi 2006
[3102] Faizi, Hiwa, Nasrullah Rastegar-Pouyani 2007
[7214] Rastegar-Pouyani, Nasrullah, Hiwa Faizi 2007
[3103] Faizi, Hiva, Nasrullah Rastegar-Pouyani, Mehdi Rajabizadeh, Nastaran Heydari 2010
[7173] Rajabizadeh, Mehdi, Nasrullah Rastegar-Pouyani, Hiva Faizi, Hamid Bostanchi 2010
[7174] Rajabizadeh, Mehdi, Nasrullah Rastegar-Pouyani, Azar Khosravani, H. Barani-Beiranvand, Hiva Faizi, Hamzeh Oraei 2010
[7216] Rastegar-Pouyani, Nasrullah, Nastaran Heydari, Hiva Faizi 2011
[7215] Rastegar-Pouyani, Nasrullah, Hiwa Faizi, Hamzeh Oraei, Azar Khosravani, Behzad Fathinia, Nastaran Heidari, Rasoul Karamiani, Eskandar Rastegar-Pouyani 2011
FAKHRI, SHAMIM
[4836] Khan, Babar, Waseem Ahmed, Abdukadir Ablimit, Shamim Fakhri, Hassan Ali 2011
FALAKALI, BERIA

[3104] Falakali, Beria, Nurşen Alpagut, İ. Ethem Çevik 1994
[245] Alpagut, Nurşen, Beria Falakali 1995
FALCON, N L
[5468] Lees, G. M., N. L. Falcon 1951
[3105] Falcon, N. L. 1974
FAMOURI, J
[2693] Dewan, M. L., J. Famouri 1964
[2694] Dewan, M. L., J. Famouri 1968
FANG, ZHILI
[5665] Macey, J. Robert, James A. Schulte II, Allan Larson, Zhili Fang, Yuezhao Wang, Boris Sakoevich Tuniyev, Theodore Johnstone Papenfuss 1998
FANKHAUSER, G
[3106] Fankhauser, G. 1945
FAO
[3107] FAO 1968
[3108] FAO 1973
FARAG, A A
[3112] Farag, A. A., A. A. Banaja 1980
[3109] Farag, A. A. 1982
[3110] Farag, A. A. 1982
[3111] Farag, A. A. 1983
FARAG, NAGI W
[5298] Labib, Ramzy S., Megda H. Azab, Ezzat R. Awad, Nagi W. Farag 1979
[5300] Labib, Ramzy S., Hany Y. Halim, Nagi W. Farag 1979
[5297] Labib, Ramzy S., Ezzat R. Awad, Nagi W. Farag 1981
[5299] Labib, Ramzy S., Magda H. Azab, Nagi W. Farag 1981
FARAG, WISSAM E
[711] Attum, Omar, Mohamad M. Esawy, Wissam E. Farag, Ahmad E. Gad, Sherif M. Baha El-Din, Bruce Kingsbury 2007
FARAH, A
[648] Arthurton, R. S., A. Farah, W. Ahmed 1982
FARAJ, A A
[3113] Faraj, A. A., A. A. Banaja 1980
FARANDA, COSTANZA
[2325] Cosentino, Domenico, Taylor F. Schildgen, Paola Cipollari, Costanza Faranda, Elsa Gliozzi, Natália Hudácková, Stella Lucifora, Manfred R. Strecker 2012
FARCY, J P
[2249] Clergue-Gazeau, M., J. P. Farcy 1979
FARHADI QOMI, MASOOD
[3114] Farhadi Qomi, Masood, Haji Gholi Kami, S. M. Kazemi 2011
[4796] Kazemi, Seyed Mahdi, Masood Farhadi Qomi, Haji Gholi Kami, Steven Clement Anderson 2011
FARHI, E
[8266] Stanner, Michael, E. Farhi 1987
[8267] Stanner, Michael, E. Farhi 1989
FARKAS, BALÁZS L
[3115] Farkas, Balázs L. 1993
[3116] Farkas, Balázs L., Laszlo Sasvari, James R. Buskirk 1997
[8570] Taşkavak, Ertan, Balázs L. Farkas 1998
FARMER, A
[3117] Farmer, A. 1983
FAROOK, SEYAD, M
[3495] Gardner, Andrew S., Seyad Farook M 1993
FAROOQ, M
[3118] Farooq, M., R. Ansar 1983
FARRAND, WILLIAM R
[2980] Elmore, R. Douglas, William R. Farrand 1981
FARRIGNO, JANE G
[9498] Williams, Richard S., Jane G. Farrigno 1988
FARRIS, J S
[3119] Farris, J. S. 1988
FARZALIEV, A M
[6119] Mikailov, T. K., A. M. Farzaliev 1981
FARZANPAY, R
[5425] Latifi, Mahmoud, R. Farzanpay 1973
FASOLA, MAURO
[8133] Sindaco, Roberto, Ugo Ziliani, Edoardo Razzetti, Caterina Carugati, Cristina Grieco, Fabio Pupin, Badar Awadh Al-Aseily, Francesca Pella, Mauro Fasola 2009
[7248] Razzetti, Edoardo, Roberto Sindaco, Cristina Grieco, Francesca Pella, Ugo Ziliani, Fabio Pupin, Elisa Riservato, Daniele Pellitteri-Rosa, Luca Butikofer, Ahmed Saeed Suleiman, Badar Awadh Al-Aseily, Caterina Carugati, Eleonora Boncompagni, Mauro Fasola 2011
[8122] Sindaco, Roberto, Margarita Metallinou, Fabio Pupin, Mauro Fasola, Salvador Carranza 2012
FATHINIA, BEHZAD
[3120] Fathinia, Behzad, Steven Clement Anderson, Nasrullah Rastegar-Pouyani, Hasan Jahani, Hosien Mohamadi 2009
[3124] Fathinia, Behzad, Nasrullah Rastegar-Pouyani, M. Sampour, A. M. Bahrami, G. Jaafari 2009
[3122] Fathinia, Behzad, Nasrullah Rastegar-Pouyani 2010
[3123] Fathinia, Behzad, Nasrullah Rastegar-Pouyani, H. Darvishnia, Mehdi Rajabizadeh 2010
[3121] Fathinia, Behzad, R. Karamiani, H. Darvishnia, Nastaran Heidari, Nasrullah Rastegar-Pouyani 2011
[7215] Rastegar-Pouyani, Nasrullah, Hiwa Faizi, Hamzeh Oraei, Azar Khosravani, Behzad Fathinia, Nastaran Heidari, Rasoul Karamiani, Eskandar Rastegar-Pouyani 2011
[4724] Kapli, Paschalia, Dimitra Botoni, Çetin Ilgaz, Yusuf Kumlutaş, Aziz Avci, Nasrullah Rastegar-Pouyani, Behzad Fathinia, Petros Lymberakis, Faraham Ahmadzadeh, Nikos Poulakakis 2013
FATTAHI, MORTEZA
[9093] Walker, Richard Thomas, Morteza Fattahi 2011
FATTORINI, SIMONE

[9026] Vigna Taglianti, Augusto, Paolo A. Audisio, Maurizio Biondi, Marco A. Bologna, Giuseppe M. Carpaneto, Alessio De Biase, Simone Fattorini, Emanuele Piattella, Roberto Sindaco, Alberto Venchi, Marzio Zapparoli 1999
FATTOVICH, RODOLFO
[4136] Hein, Christopher J., Duncan M. FritGerald, Glenn A. Milne, Kathryn Bard, Rodolfo Fattovich 2011
FAULKENDER, D J
[2977] Elliott, J. E., D. J. Faulkender, R. B. Fraser 1981
FAUTZ, ROLF
[3125] Fautz, Rolf 1986
FAYRER, JOSEPH
[3126] Fayrer, Joseph 1871
[3127] Fayrer, Joseph 1871
[3128] Fayrer, Joseph 1872
[3129] Fayrer, Joseph 1874
[3130] Fayrer, Joseph 1881
[3131] Fayrer, Joseph 1892
FEARY, D A
[6995] Pigram, C. J., P. J. Davies, D. A. Feary, P. A. Symonds 1989
FEDEROVICH, B A
[3132] Federovich, B. A. 1946
FEDOROV, ALEXEY N
[3839] Grechko, Vernata V., Dmitry M. Ryabinin, Larissa V. Fedorova, Alexey N. Fedorov, Alexey P. Ryskov, Ilya Sergeevich Darevsky 1997
[3840] Grechko, Vernata V., Dmitry M. Ryabinin, Larissa V. Fedorova, I. A. Rudykh, Alexey N. Fedorov, Alexey P. Ryskov, S. K. Semenova, Ilya Sergeevich Darevsky 1998
FEDOROVA, LARISSA V
[3839] Grechko, Vernata V., Dmitry M. Ryabinin, Larissa V. Fedorova, Alexey N. Fedorov, Alexey P. Ryskov, Ilya Sergeevich Darevsky 1997
[3840] Grechko, Vernata V., Dmitry M. Ryabinin, Larissa V. Fedorova, I. A. Rudykh, Alexey N. Fedorov, Alexey P. Ryskov, S. K. Semenova, Ilya Sergeevich Darevsky 1998
FEDOROVA, N M
[7992] Shammakov, Sakhat Muradovich, O. S. Sopieb, N. M. Fedorova 1982
FEDOROVA, T A
[4556] Ivanov, V. G., T. A. Fedorova 1970
[4557] Ivanov, V. G., T. A. Fedorova 1973
FEDRIGHINI, NICOLETTA
[8111] Sindaco, Roberto, Nicoletta Fedrighini, Alberto Venchi 1995
FEI, LIANG
[3133] Fei, Liang 1977
FEI LIANG
[3134] Fei Liang, Ye Changyuan 1989
[3135] Fei Liang, Ye Changyuan 1989
[9725] Zhao Er-mi, Jiang Yao-ming, Huang Qing-yun, Hu Shu-qin, Fei Liang, Ye Chang-yuan 1993
FEIN, A
[3136] Fein, A., Avner Bdolah, Elazar T. Kochva 1971
FEJÉRVÁRY, GÉZA JULIUS VON
[3137] Fejérváry, Géza Julius von 1912
[3138] Fejérváry, Géza Julius von 1936
FEJÉRVÁRY -LÁNGH, ARANKA MÁRIA
[3139] Fejérváry-Lángh, Aranka Mária 1923
FELBER, HANS
[3140] Felber, Hans, Heinz Hötzl, Viktor Maurin, Heribert Moser, Werner Rauert, Josef G. Zötl 1978
[4290] Hötzl, Heinz, Hans Felber, Viktor Maurin 1978
[4291] Hötzl, Heinz, Hans Felber, Josef G. Zötl 1978
FELDMAN, CHRIS R
[3141] Feldman, Chris R., James Ford Parham 2001
[3142] Feldman, Chris R., James Ford Parham 2002
FELDMAN-MUHSAM, B
[3143] Feldman-Muhsam, B., S. Borut 1983
FELLOWS, CHARLES
[3144] Fellows, Charles 1841
FELSENSTEIN, J
[3145] Felsenstein, J. 1981
[3146] Felsenstein, J. 1985
[3147] Felsenstein, J. 1995
[3148] Felsenstein, J. 2004
FENTON, L L
[3149] Fenton, L. L. 1910
FENZL, E
[3150] Fenzl, E., J. J. Heckel, L. Redtenbacher 1849
FERCHAUD, ANNE-LAURE
[3151] Ferchaud, Anne-Laure, Sylvain Ursenbacher, Marc Cheylan, Luca Luiselli, Dusan Jelic, Bálint Halpern, Agnes Major, Tatiana Kotenko, Najme Keyan, Roozbeh Behrooz, Jelka Crnobrnja-Isailovic, Ljiljana Tomovic, Ioan Ghira, Yannis Ioannidis, Véronique Arnal, Claudine Montgelard 2012
FERGUSON, D A
[3193] Firouz, Eskandar, Jerry D. Hassinger, D. A. Ferguson 1970
FERGUSON, H S
[3152] Ferguson, H. S. 1904
FERGUSON, M W J
[2577] Deeming, D. C., M. W. J. Ferguson 1991
FERL, R J
[1780] Bowen, B. W., A. M. Clark, F. A. Abreu-Grobois, A. Chaves, H. A. Reichart, R. J. Ferl 1998
FERMOR, L L
[3153] Fermor, L. L. 1936
FERNANDES, C A
[3154] Fernandes, C. A., E. J. Rohling, M. Siddall 2006
FERNANDEZ, H G
[9027] Villareal, D. L., H. G. Fernandez 1996
FERNANDEZ, M
[3485] Garcia-Castellanos, D., F. Estrada, I. Jiménez-

Munt, C. Gorini, M. Fernàndez, J. Vergés, R. De Vicente 2009
FERNANDO, M M
[3155] Fernando, M. M. 1989
FERRAND, NUNO
[3658] Godinho, Raquel, Eduardo G. Crespo, Nuno Ferrand, David James Harris 2005
FERRIGNO, JANE G
[3156] Ferrigno, Jane G. 1991
[3157] Ferrigno, Jane G. 1991
[9500] Williams Jr., Richard S., Jane G. Ferrigno 1991
FESTA, E
[3158] Festa, E. 1894
FET, VICTOR
[3159] Fet, Victor 1994
[3160] Fet, Victor 1994
[3161] Fet, Victor, Khabibulla I. Atamuradov 1994
FICETOLA, GENTILE FRANCESCO
[3162] Ficetola, Gentile Francesco, Angelica Crottini, Maurizio Casiraghi, Emilio Padoa-Schioppa 2010
FIELD, HENRY
[3163] Field, Henry 1953
[3164] Field, Henry 1955
[3165] Field, Henry 1956
[3166] Field, Henry 1956
[3167] Field, Henry 1957
[3168] Field, Henry 1958
[3169] Field, Henry 1959
[3170] Field, Henry 1959
[3171] Field, Henry 1960
[3172] Field, Henry 1962
[3173] Field, Henry 1963
[3174] Field, Henry 1966
[3176] Field, Henry, Edith M. Laird 1968
[3177] Field, Henry, Edith M. Laird 1969
[3175] Field, Henry, Bernard J. Clifton 1970
[3178] Field, Henry, Edith M. Laird 1970
[3179] Field, Henry, Edith M. Laird, Bernard J. Clifton 1972
FILELLA I SUBIRÀ, EDUARD
[995] Barrio, A., César Luis, Joan Garcia-Porta, Eduard Filella i Subirà 2001
FILIPETSKAYA, A Z
[4537] Isachenko, A. G., A. A. Shliapnikov, O. D. Pobozerova, A. Z. Filipetskaya 1988
FILIPPUCCI, M G
[6495] Nevo, Eviatar, M. G. Filippucci 1988
FINCH JR, W A
[8056] Short, N. M., P. D. Lowman Jr, S. C. Freden, W. A. Finch Jr 1976
FINKEL, ROBERT C
[6746] Owen, Lewis A., Robert C. Finkel, Marc W. Caffee, Lyn Gualtieri 2002
FINKELMAN, S
[6814] Paperna, I., S. Finkelman 1991
[840] Bain, O., G. Petit, I. Paperna, S. Finkelman, M. Killick-Kendrick 1992
[841] Bain, O., S. Wanji, G. Petit, I. Paperna, S. Finkelman 1993
[6815] Paperna, I., S. Finkelman 1993
[3180] Finkelman, S., I. Paperna 1994
FINN, FRANK
[159] Alcock, Alfred William, Frank Finn 1897
[3181] Finn, Frank 1898
FIODOROV, P V
[3182] Fiodorov, P. V., Lev Aleksandrovich Nessov 1990
[6470] Nessov, Lev Aleksandrovich, P. V. Fiodorov, N. I. Udovichenko 1990
FIRDOUS, FEHMIDA
[4682] Kabraji, Aban Marker, Fehmida Firdous 1984
[3183] Firdous, Fehmida 1986
[3184] Firdous, Fehmida 1988
[3185] Firdous, Fehmida 1989
[3186] Firdous, Fehmida 1991
FIROUZ, ESKANDAR
[3193] Firouz, Eskandar, Jerry D. Hassinger, D. A. Ferguson 1970
[3187] Firouz, Eskandar 1974
[3188] Firouz, Eskandar 1976
[3192] Firouz, Eskandar, Fred A. Harrington Jr 1976
[3194] Firouz, Eskandar, W. H. Wambold 1976
[3189] Firouz, Eskandar 1998
[3190] Firouz, Eskandar 2000
[3191] Firouz, Eskandar 2005
FISCHER, JOHANN GOTTHELF
[3195] Fischer, Johann Gotthelf 1855
[3196] Fischer, Johann Gotthelf 1855
[3197] Fischer, Johann Gotthelf 1856
FISCHER, JOHANN GUSTAV
[3198] Fischer, Johann Gustav 1885
[3199] Fischer, Johann Gustav 1887
FISCHER, LYNN B
[6781] Pallister, John S., John S. Stacey, Lynn B. Fischer, Wayne R. Premo 1987
FISHER, M
[3496] Gardner, Andrew S., M. Fisher 1994
[3200] Fisher, M., Andrew S. Gardner 1995
FISHER, MARTIN
[3201] Fisher, Martin, Shahina A. Ghazanfar, Andrew Spalton 1999
FISHER, W B
[3202] Fisher, W. B. 1968
[3203] Fisher, W. B. 1968
FITZINGER, LEOPOLD JOSEF FRANZ JOHANN
[3204] Fitzinger, Leopold Josef Franz Johann 1826
[3205] Fitzinger, Leopold Josef Franz Johann 1843
FITZSIMONS, VIVIAN FREDERICK MAYNARD
[3206] FitzSimons, Vivian Frederick Maynard 1962
FJELDSÅ, JON
[4318] Holt, Ben G., Jean-Philippe Lessard, Michael K. Borregaard, Susanne A. Fritz, Miguel B. Araújo,

Dimitar Dimitrov, Pierre-Henri Fabre, Catherine H. Graham, Gary R. Graves, Knud A. Jonsson, David Nogués-Bravo, Zhiheng Wang, Robert J. Whittaker, Jon Fjeldså, Carsten Rahbek 2013

FLÄRDH, BÖRJE
[3207] Flärdh, Börje 1983
[6571] Nilson, Göran, Claes Andrén, Börje Flärdh 1988
[6572] Nilson, Göran, Claes Andrén, Börje Flärdh 1990
[8844] Tuniyev, Boris Sakoevich, Goran Dusej, Börje Flärdh 1999

FLECK, JÜRGEN
[3208] Fleck, Jürgen 1982

FLECK, R J
[2275] Coleman, Robert G., R. J. Fleck, C. D. Hedge, E. D. Ghent 1977

FLECKER, RACHEL
[9032] Vincent, Stephen J., Mark B. Allen, Arif D. Ismail-Zadeh, Rachel Flecker, Kenneth A. Foland, Michael D. Simmons 2005

FLECKS, M
[96] Ahmadzadeh, Faraham, M. Flecks, Farhang Torki, Wolfgang Böhme 2011

FLECKS, MORRIS
[95] Ahmadzadeh, Faraham, Morris Flecks, Miguel A. Carretero, Wolfgang Böhme, Çetin Ilgaz, Jan O. Engler, D. James Harris, Nazan Taşkin Üzüm, Dennis Rödder 2013

FLEGR, JAROSLAV
[2223] Cihákova, Jovana, Jiří Moravec, Jaroslav Flegr, Daniel Frynta, Zdena Hodková, Ivan Hrdy, Milan Kaftan, Petr Kodym, David Král, Lucie Leikepova, Václav Pitule, Jiří Sádlo, Ladislav Sejna, Stepanka Zitkova 1997

FLEISCHMANN, FRIDERICO LUDOVICO
[3209] Fleischmann, Friderico Ludovico 1831

FLEISHMAN, DAVID G
[3210] Fleishman, David G., Vladimir A. Nikiforov, Agnes A. Saulus, Valentina F. Vasilieva, Lev Y. Borkin 1997

FLEITMANN, DOMINIK
[3211] Fleitmann, Dominik, Albert Matter, Stephen J. Burns, Abdulkarim Al-Subbary, Mohammed A. Al-Aowah 2004
[7416] Rosenberg, T. M., Frank Preusser, Dominik Fleitmann, A. Schwalb, K. Penkman, T. W. Schmid, M. A. Al-Shanti, K. Kadi, Albert Matter 2011

FLIEGELOVA, EVA
[3212] Fliegelova, Eva, Daniel Frynta, Jovana Cihákova 1997

FLINDT, RAINER
[3213] Flindt, Rainer, Helmut Hemmer 1968
[3214] Flindt, Rainer, Helmut Hemmer 1970
[3553] Geisselmann, B., Rainer Flindt, Helmut Hemmer 1971

FLINT, VLADIMIR E
[3215] Flint, Vladimir E. 1988

FLORES, ALVARO
[1542] Bolanos, Róger, Alvaro Flores, Richard T. Taylor, Luis Cerdus 1974

FLORES, D
[3216] Flores, D. 1994
[3218] Flores, D., Alan Toussignant, David Crews 1994
[3217] Flores, D., David Crews 1995
[8744] Toussignant, Alan, Brian E. Viets, D. Flores, David Crews 1995

FLORES, DÍAZ MARIETTA
[3987] Gutíerrez, José María, Bruno Lomonte, Guillermo León, Alberto Alape-Giró, Díaz Marietta Flores, Libia Sanz, Yamileth Angulo, Juan J. Calvete 2009

FLOWER, STANLEY SMYTH
[3219] Flower, Stanley Smyth 1923
[3220] Flower, Stanley Smyth 1926
[3221] Flower, Stanley Smyth 1930
[3222] Flower, Stanley Smyth 1933
[3223] Flower, Stanley Smyth 1933

FLUEH, ERNST R
[5222] Kukowski, Nina, Thies Schillhorn, Ernst R. Flueh, Katrin Huhn 2000

FLUNT, V E
[3224] Flunt, V. E., Yu A. Dubrovskii, V. M. Neronov 1964

FLYNN, A A L
[3225] Flynn, A. A. L. 1932

FODEN, JOHN D
[4695] Kakar, M. Ishaq, Alan S. Collins, Khalid Mahmood, John D. Foden, Mehrab Khan 2012

FOGEL, D
[3226] Fogel, D. 1993
[3227] Fogel, D. 1995
[3228] Fogel, D. 1995

FOLAND, KENNETH A
[9032] Vincent, Stephen J., Mark B. Allen, Arif D. Ismail-Zadeh, Rachel Flecker, Kenneth A. Foland, Michael D. Simmons 2005

FOLEY, W J
[3230] Foley, W. J., Amos Bouskila, A. Shkolnik, I. Chosniak 1987
[3229] Foley, W. J., Amos Bouskila, A. Shkolnik, I. Choshniak 1992

FOLLETT, C
[3231] Follett, C. 1992

FOLLETT, WILBUR IRVING
[3232] Follett, Wilbur Irving, Lillian J. Dempster 1965

FOMINA, M I
[3233] Fomina, M. I. 1964

FONG, J J
[5653] Macey, J. Robert, J. J. Fong, J. V. Kuehl, Soheila Shafiei, Natalia Borisovna Ananjeva,

Theodore Johnstone Papenfuss, J. L. Boore 2005
FONSECA, MIGUEL M
[2081] Carretero, Miguel Angel, Miguel M. Fonseca, Enrique García-Muñoz, José C. Brito, D. James Harris 2011
FORBES, HENRY OGG
[3234] Forbes, Henry Ogg 1903
[3235] Forbes, Henry Ogg, William Robert Ogilvie-Grant 1903
FORCART, LOTHAR
[3236] Forcart, Lothar 1935
[3237] Forcart, Lothar 1950
FORD, LINDA SHERILL
[3238] Ford, Linda Sherill, David Charles Cannatella 1993
FOROLOV, V E
[3239] Forolov, V. E. 1987
FORSSKÅL, PETRUS [also as PETER]
[3240] Forsskål, Petrus 1775
FORSTEN, A
[5705] Malez, M., A. Forsten 1989
FÖRSTER, H
[4000] Haars, W., H. Hagedorn, D. Busche, H. Förster 1974
[4039] Hagedorn, H., W. Haars, D. Busche, H. Förster 1975
FÖRSTER, H G
[8208] Soffel, H. C., H. G. Förster 1984
FORSTNER, M R J
[3241] Forstner, M. R. J., S. K. Davis, E. Arévalo 1995
FORTE, ADAM M
[A-2] Forte, Adam M., Eric Cowgill 2013
FORTINA, RUDOLF
[7647] Schätti, Beat, Rudolf Fortina 1987
FOSTER, MERCEDES S
[5876] McDiarmid, Roy W., Mercedes S. Foster, Craig Guyer, J. Whitfield Gibbons, Neil Chernoff 2012
FOUD, S
[6223] Mohamed, Ahmed Hassan, S. Foud, F. Abbas, A. Abdel-Aal, A. Abdel-Baset, Amr Hassan, N. Abbas, F. Zahran 1980
FOUDA, M M
[3242] Fouda, M. M. 1988
FOUFOPOULOS, JOHANNES
[3243] Foufopoulos, Johannes 1997
FOURCADE, H M
[5658] Macey, J. Robert, Theodore Johnstone Papenfuss, J. V. Kuehl, H. M. Fourcade, J. L. Boore 2003
[5659] Macey, J. Robert, Theodore Johnstone Papenfuss, J. V. Kuehl, H. M. Fourcade, J. L. Boore 2003
FOWLER, HENRY WEED
[3244] Fowler, Henry Weed, Emmett Reid Dunn 1917
FOX, B
[2266] Cody, M. L., G. J. Breytenbach, B. Fox, A. E. Newsome, R. D. Quinn, W. R. Siegfried 1983
FOX, H M
[3245] Fox, H. M. 1926
FOX, STANLEY FORREST
[3246] Fox, Stanley Forrest, J. Kelly McCoy, Troy A. Baird 2003
FOX JR, RUFUS WADE
[3248] Fox [Jr.] , [Rufus] Wade, Herbert C. Dessauer 1962
[3247] Fox [Jr.] , [Rufus] Wade 1965
FRAGUEDAKIS-TSOLIS, S
[5128] Kornilios, Petros, Çetin Ilgaz, Yusuf Kumlutaş, S. Giokas, S. Fraguedakis-Tsolis 2011
[5129] Kornilios, Petros, Çetin Ilgaz, Yusuf Kumlutaş, Petros Lymberakis, Jiří Moravec, Roberto Sindaco, Nasrullah Rastegar-Pouyani, Mohadesh Afrooseh, S. Giokas, S. Fraguedakis-Tsolis, B. Chrondropoulos 2013
FRAIR, WAYNE
[3249] Frair, Wayne 1979
FRAKES, L A
[3250] Frakes, L. A., E. M. Kemp, J. C. Crowell 1976
FRANCHETEAU, J-F
[5489] Le Pichon, X., J.-F. Francheteau 1978
FRANCIS, B
[3251] Francis, B., Avner Bdolah, I. I. Kaiser 1995
FRANCIS, T
[8138] Singhvi, S. K., M. A. J. Williams, S. N. Rajaguru, V. N. Misra, S. Chawla, S. Stokes, N. Chauhan, T. Francis, R. K. Ganjoo, G. S. Humphreys 2010
FRANK, FRITZ
[3252] Frank, Fritz 1959
FRANK, NORMAN
[3253] Frank, Norman, Erica Ramus 1995
FRANK, W
[4588] Jakel, T., H. Burgstaller, W. Frank, W. Zeese 1989
FRANK, WOLFGANG
[3254] Frank, Wolfgang, Augusto Gansser, Trommsdorff 1977
FRANKENBERG, ELIEZER
[3255] Frankenberg, Eliezer 1973
[3256] Frankenberg, Eliezer 1974
[3257] Frankenberg, Eliezer 1974
[3258] Frankenberg, Eliezer 1976
[3259] Frankenberg, Eliezer 1978
[3260] Frankenberg, Eliezer 1978
[9406] Werner, Yehudah Leopold, Eliezer Frankenberg, Orit Adar 1978
[3261] Frankenberg, Eliezer 1979
[3262] Frankenberg, Eliezer 1979
[3269] Frankenberg, Eliezer, Yehudah Leopold Werner 1979
[3270] Frankenberg, Eliezer, Yehudah Leopold Werner 1981

[3263] Frankenberg, Eliezer 1982
[3264] Frankenberg, Eliezer 1982
[9402] Werner, Yehudah Leopold, Eliezer Frankenberg 1982
[9403] Werner, Yehudah Leopold, Eliezer Frankenberg 1982
[3265] Frankenberg, Eliezer 1984
[3266] Frankenberg, Eliezer 1984
[3267] Frankenberg, Eliezer 1984
[3271] Frankenberg, Eliezer, Yehudah Leopold Werner 1984
[3272] Frankenberg, Eliezer, Yehudah Leopold Werner 1987
[9404] Werner, Yehudah Leopold, Eliezer Frankenberg 1987
[9405] Werner, Yehudah Leopold, Eliezer Frankenberg 1989
[3268] Frankenberg, Eliezer, D. L. Marcellini 1990
[3273] Frankenberg, Eliezer, Yehudah Leopold Werner 1992
[3274] Frankenberg, Eliezer, Yehudah Leopold Werner 1992
[9407] Werner, Yehudah Leopold, Eliezer Frankenberg, Eyal Shy 1992
[9409] Werner, Yehudah Leopold, Eliezer Frankenberg, Michal Volokita, Ruth Harari 1993
[9408] Werner, Yehudah Leopold, Eliezer Frankenberg, Eyal Shy 1998

FRANSSEN, J O H L
[3275] Franssen, J. O. H. L., T. Janssen-Classen, G. Dieijen 1983

FRANZEN, MICHAEL
[3276] Franzen, Michael 1984
[3277] Franzen, Michael 1985
[3278] Franzen, Michael 1986
[3279] Franzen, Michael 1987
[3296] Franzen, Michael, Reiner Klewen 1987
[5040] Klewen, Reiner, Michael Franzen, H. G. Winter 1987
[9528] Winter, H. G., Reiner Klewen, Michael Franzen 1987
[5041] Klewen, Reiner, Heinz-Günter Winter, Michael Franzen 1988
[5042] Klewen, Reiner, Heinz-Günter Winter, Michael Franzen 1988
[3300] Franzen, Michael, Harry Sigg 1989
[3280] Franzen, Michael 1990
[3281] Franzen, Michael 1991
[3293] Franzen, Michael, Ullrich Heckes 1992
[1315] Bischoff, Wolfgang, Michael Franzen 1993
[1316] Bischoff, Wolfgang, Michael Franzen 1993
[3297] Franzen, Michael, Josef Friedrich Schmidtler 1993
[3290] Franzen, Michael, Wolfgang Bischoff 1995
[3282] Franzen, Michael 1998
[3283] Franzen, Michael 1999
[3284] Franzen, Michael 1999
[3292] Franzen, Michael, Frank Glaw 1999
[3294] Franzen, Michael, Ullrich Heckes 1999
[3285] Franzen, Michael 2000
[3286] Franzen, Michael 2000
[3287] Franzen, Michael 2000
[3295] Franzen, Michael, Ullrich Heckes 2000
[3298] Franzen, Michael, Josef Friedrich Schmidtler 2000
[3288] Franzen, Michael 2001
[3289] Franzen, Michael 2001
[3299] Franzen, Michael, Josef Friedrich Schmidtler, Wolfgang Bischoff 2002
[3301] Franzen, Michael, Van Wallach 2002
[6283] Moravec, Jiří, Michael Franzen, Wolfgang Böhme 2006
[3291] Franzen, Michael, Michael Bussmann, Thomas Kordges, B. Thiesmeier 2008
[3678] Göçmen, Bayram, Michael Franzen, Mehmet Zülfü Yildiz, Bahadir Akman, Deníz Yalçinkaya 2009
[3679] Göçmen, Bayram, Michael Franzen, Mehmet Zülfü Yildiz, Ahmet Mermer, Nurşen Alpagut-Keskin 2009

FRASEN, C H J M
[3302] Frasen, C. H. J. M., L. B. Holthuis, J. P. H. M. Adema 1997

FRASER, R B
[2977] Elliott, J. E., D. J. Faulkender, R. B. Fraser 1981

FRAZER, J F D
[3303] Frazer, J. F. D. 1965

FRAZIER, JOHN G
[3304] Frazier, John G. 1975
[3305] Frazier, John G. 1975
[3306] Frazier, John G. 1980
[3307] Frazier, John G. 1980
[3308] Frazier, John G. 1981
[3309] Frazier, John G. 1983
[3315] Frazier, John G., S. Salas 1984
[3310] Frazier, John G. 1985
[3311] Frazier, John G. 1985
[3312] Frazier, John G. 1985
[3313] Frazier, John G. 1991
[3314] Frazier, John G., Indraneil Das 1994

FRAZIER, SCOTT
[3316] Frazier, Scott 2000

FRECHEN, MANFRED
[4733] Karimi, Alireza, Manfred Frechen, Hossein Khademi, Martin Kehl, Ahmad Jalalian 2011

FREDEN, S C
[8056] Short, N. M., P. D. Lowman Jr, S. C. Freden, W. A. Finch Jr 1976

FREITAG, HELMUT
[3317] Freitag, Helmut 1971
[3318] Freitag, Helmut 1971
[3319] Freitag, Helmut 1977

FREITAS, S
[3320] Freitas, S., A. Perera, David James Harris, Marine S. Arakelyan, Felix D. Danielyan, Claudia Corti, Miguel Angel Carretero 2010
[3321] Freitas, S., A. Perera, David James Harris, Marine S. Arakelyan, Felix D. Danielyan, Claudia Corti, Çetin Ilgaz, Faraham Ahmadzadeh, Enrique Garcia-Muñoz, Miguel Angel Carretero 2011
FRENKEL, G
[3322] Frenkel, G., Elazar T. Kochva 1970
FRENZEL, B
[3323] Frenzel, B. 1960
[3324] Frenzel, B. 1968
FRESHFIELD, DOUGLAS W
[3325] Freshfield, Douglas W. 1869
[5189] Kropotkin, P., Douglas W. Freshfield 1903
FREY, E
[8558] Tarsitano, S. S., E. Frey, J. Reiss 1989
FREY, W
[8870] Uerpmann, H.-P., W. Frey 1981
FREY, WOLFGANG
[1828] Breckle, S.-W., Wolfgang Frey, Ian C. Hedge 1969
[3327] Frey, Wolfgang, H. J. Mayer 1971
[2069] Carle, R., Wolfgang Frey 1977
[3326] Frey, Wolfgang 1980
[819] Baierle, H. U., Wolfgang Frey, Helmut Kessler, Thomas Kordges, H. Kürschner, C. J. Schäfer, J. Szijj 1985
[3328] Frey, Wolfgang, W. Probst 1986
FREYTAG, GÜNTHER E
[3340] Freytag, Günther E., Ion Eduard Fuhn 1952
[3408] Fuhn, Ion Eduard, Günther E. Freytag 1952
[3329] Freytag, Günther E. 1954
[3330] Freytag, Günther E. 1954
[3331] Freytag, Günther E. 1955
[3332] Freytag, Günther E. 1955
[3333] Freytag, Günther E. 1955
[3334] Freytag, Günther E. 1956
[3335] Freytag, Günther E. 1957
[3336] Freytag, Günther E. 1957
[3337] Freytag, Günther E. 1957
[1049] Başoğlu, Muhtar, Günther E. Freytag 1958
[3338] Freytag, Günther E. 1970
[3339] Freytag, Günther E. 1984
FREYTAG, OTTO
[3367] Fritz, Uwe, Otto Freytag 1993
FREYVOGEL, THIERRY A
[5934] Meier, Jürg, Thierry A. Freyvogel 1980
FRIEDEL, ERNST
[3341] Friedel, Ernst 1869
FRIEDMAN, G M
[3705] Goldsmith, N. F., F. Hirsch, G. M. Friedman, E. Tchernov, B. Derin, E. Gerry, A. Horowitz, G. Weinberger 1988
FRIEDMAN, P A
[3449] Gan, Z.-R., R. J. Gould, P. A. Friedman, M. A. Polokoff 1988
FRIEDRICH, ANKE
[868] Ballato, Paolo, Cornelius E. Uba, Angela Landgraf, Manfred R. Strecker, Masafumi Sudo, Daniel F. Stockli, Anke Friedrich, Saeid H. Tabatabaei 2011
FRISCH, W
[8411] Strecker, M. R., L. Ratschbacher, W. Frisch, S. Semiletkin, A. Zamoruyev 1994
FRITGERALD, DUNCAN M
[4136] Hein, Christopher J., Duncan M. FritGerald, Glenn A. Milne, Kathryn Bard, Rodolfo Fattovich 2011
FRITTS, THOMAS
[2826] Duellman, William Edward, Thomas Fritts, Alan Edward Leviton 1978
FRITZ, B
[3344] Fritz, J. Peter, B. Fritz 1989
[3342] Fritz, B., Miguel Vences, Frank Glaw 1994
FRITZ, J PETER
[3343] Fritz, J. Peter 1985
[1472] Böhme, Wolfgang, J. Peter Fritz, Felix Schütte 1987
[3345] Fritz, J. Peter, Felix Schütte 1987
[3346] Fritz, J. Peter, Felix Schütte 1987
[3347] Fritz, J. Peter, Felix Schütte 1987
[3348] Fritz, J. Peter, Felix Schütte 1988
[3349] Fritz, J. Peter, Felix Schütte 1988
[3344] Fritz, J. Peter, B. Fritz 1989
FRITZ, SUSANNE A
[4318] Holt, Ben G., Jean-Philippe Lessard, Michael K. Borregaard, Susanne A. Fritz, Miguel B. Araújo, Dimitar Dimitrov, Pierre-Henri Fabre, Catherine H. Graham, Gary R. Graves, Knud A. Jonsson, David Nogués-Bravo, Zhiheng Wang, Robert J. Whittaker, Jon Fjeldså, Carsten Rahbek 2013
FRITZ, U
[1001] Barth, D., D. Bernhard, G. Fritzsch, U. Fritz 2004
FRITZ, UWE
[3350] Fritz, Uwe 1989
[3351] Fritz, Uwe 1989
[3352] Fritz, Uwe 1992
[3353] Fritz, Uwe 1993
[3354] Fritz, Uwe 1993
[3367] Fritz, Uwe, Otto Freytag 1993
[3355] Fritz, Uwe 1994
[3372] Fritz, Uwe, Tilman Wischuf 1995
[3364] Fritz, Uwe, Wolfgang Bischoff, Harald Martens, Josef Friedrich Schmidtler 1996
[9532] Wischuf, Tilman, Uwe Fritz 1996
[3356] Fritz, Uwe 1997
[3365] Fritz, Uwe, James R. Buskirk 1997
[3373] Fritz, Uwe, Tilman Wischuf 1997
[3374] Fritz, Uwe, Tilman Wischuf 1997

[3357] Fritz, Uwe 1998
[3362] Fritz, Uwe, İbrahim Baran, Abidin Budak, E. Amthauer 1998
[3371] Fritz, Uwe, Fritz Jürgen Obst, Britta Andreas 1998
[5478] Lenk, Peter, Ulrich Joger, Uwe Fritz, Petra Heidrich, Michael Wink 1998
[3358] Fritz, Uwe 2001
[6984] Pieh, Alexander, Uwe Fritz, Rolf Berglas 2002
[3359] Fritz, Uwe 2004
[3360] Fritz, Uwe 2005
[3369] Fritz, Uwe, P. Havaš 2006
[3363] Fritz, Uwe, Olaf R. P. Bininda-Emonds 2007
[3368] Fritz, Uwe, Daniela Guicking, Haji Gholi Kami, Markus Auer, Dinçer Ayaz, A. Bakiev, A. Celani, A. C. Rivera, Georg Džukić, S. Fahd, P. Havaš, Ulrich Joger, V. F. Khabibullin, Lyudmila F. Mazanaeva, Pavel Široký, S. Tripepi, Michael Wink 2007
[3370] Fritz, Uwe, Anna K. Hundsdörfer, Pavel Široký, Markus Auer, Haji Gholi Kami, Jan Lehmann, Lyudmila F. Mazanaeva, Oğuz Türkozan, Michael Wink 2007
[4643] Joger, Ulrich, Uwe Fritz, Daniela Guicking, S. Kalyabina-Hauf, Zoltán Tamás Nagy, Michael Wink 2007
[3361] Fritz, Uwe 2008
[3366] Fritz, Uwe, Ayaz Dinçer, Anna K. Hundsdörfer, Tatiana Kotenko, Daniela Guicking, Michael Wink, Cemal Varol Tok, Kerim Çiçek, Jutta Buschbom 2009
[6122] Mikulícek, Peter, David Jandzík, Uwe Fritz, Christoph Schneider, Pavel Široký 2013

FRITZSCH, G
[1001] Barth, D., D. Bernhard, G. Fritzsch, U. Fritz 2004

FRITZSCHE, JÜRGEN
[3008] Engelmann, Wolf-Eberhard, Jürgen Fritzsche, Rainer Günther, Fritz Jürgen Obst 1985

FROLOV, V E
[3375] Frolov, V. E. 1981
[3376] Frolov, V. E. 1989

FROLOV, V F
[5698] Makeyev, Victorij M., Anatolij T. Bozhanskii, V. F. Frolov 1986

FROLOV, V I
[5701] Makeyev, Victorij M., Anatolij T. Bozhanskii, Sergei V. Kudryavtsev, V. I. Frolov, Yu D. Khomustenko 1988

FROLOV, V Y
[1795] Bozhansky, Anatoly T., Victorij M. Makeyev, M. V. Miroutenko, V. Y. Frolov 1996

FROMHAGE, L
[8981] Veith, Michael, L. Fromhage, Joachim Kosuch, M. Vences 2006

FROMMHOLD, E
[3377] Frommhold, E. 1964

FRÖR, E
[1218] Beutler, Axel, E. Frör 1980

FROST, DARREL RICHMOND
[3378] Frost, Darrel Richmond 1985
[3379] Frost, Darrel Richmond, Richard Emmett Etheridge 1989
[3382] Frost, Darrel Richmond, David Mark Hillis 1990
[3384] Frost, Darrel Richmond, Arnold Girard Kluge, David Mark Hillis 1992
[3383] Frost, Darrel Richmond, Arnold Girard Kluge 1994
[3380] Frost, Darrel Richmond, Richard Emmett Etheridge, D. Janies, Tom A. Titus 2001
[3101] Faivovich, Julián, Célio F. B. Haddad, Paulo C. A. Garcia, Darrel Richmond Frost, Jonathan A. Campbell, Ward C. Wheeler 2005
[3381] Frost, Darrel Richmond, Taran Grant, Julián Faivovich, Raoul H. Bain, Alexander Haas, Célio F. B. Haddad, Rafael O. de Sá, Alan Channing, Mark Wilkinson, Stephen C. Donnellan, Christopher J. Raxworthy, Jonathan A. Campbell, Boris L. Blotto, Paul Moler, Robert Clifton Drewes, Ronald A. Nussbaum, John D. Lynch, David M. Green, Ward C. Wheeler 2006

FROTZLER, NORBERT
[3385] Frotzler, Norbert, Nino Davitashvili, Konrad Mebert 2011

FRUMKIN, AMOS
[8935] Vaks, Anton, Miryam Bar-Matthews, Avner Ayalon, Alan Matthews, Ludwik Halicz, Amos Frumkin 2007
[771] Ayalon, Avner, Miryam Bar-Matthews, Amos Frumkin, Alan Matthews 2013

FRYE, F L
[3386] Frye, F. L. 1991
[6129] Miller III, H. A., P. J. Brandt, F. L. Frye, T. M. Graig 1994

FRYE, RICHARD N
[3387] Frye, Richard N. 1953

FRYNTA, DANIEL
[2223] Cihákova, Jovana, Jiří Moravec, Jaroslav Flegr, Daniel Frynta, Zdena Hodková, Ivan Hrdy, Milan Kaftan, Petr Kodym, David Král, Lucie Leikepova, Václav Pitule, Jiří Sádlo, Ladislav Sejna, Stepanka Zitkova 1997
[3212] Fliegelova, Eva, Daniel Frynta, Jovana Cihákova 1997
[3388] Frynta, Daniel, Jiří Moravec, Jovana Cihákova, Jiří Sádlo, Zdena Hodková, Milan Kaftan, Petr Kodym, David Král, Václav Pitule, Ladislav Sejna 1997
[3389] Frynta, Daniel, Jiří Moravec, Ivan Rehák, Miroslav Svatora 1997
[8365] Stöck, Matthias, Daniel Frynta, Wolf-Rüdiger Grosse, Claus Steinlein, Michael Schmid 2001

[5169] Kratochvíl, Lukáš, Daniel Frynta 2002
[8371] Stöck, Matthias, Craig Moritz, Michael Hickerson, Daniel Frynta, Tatjana N. Dujsebayeva, Valery Eremchenko, J. Robert Macey, Theodore Johnstone Papenfuss, David B. Wake 2006
[2113] Červenka, Jan, Lukáš Kratochvíl, Daniel Frynta 2008
[2111] Červenka, Jan, Daniel Frynta, Lukáš Kratochvíl 2010

FU, CUIZHANG
[4396] Hua, Xia, Cuizhang Fu, Jiatang Li, Adrian Nieto Montes de Oca, John J. Wiens 2009

FU, JINZHONG
[3393] Fu, Jinzhong, Ilya Sergeevich Darevsky, Ross D. MacCulloch, Larissa A. Kupriyanova, Evgeny S. Roitberg, Tatyana Mikhailovna Sokolova, Robert Ward Murphy 1995
[5642] MacCulloch, Ross D., Jinzhong Fu, Ilya Sergeevich Darevsky, Felix D. Danielyan, Robert Ward Murphy 1995
[6365] Murphy, Robert Ward, Ilya Sergeevich Darevsky, Ross D. MacCulloch, Jinzhong Fu, Larissa A. Kupriyanova 1996
[3397] Fu, Jinzhong, Robert Ward Murphy, Ilya Sergeevich Darevsky 1997
[6366] Murphy, Robert Ward, Ilya Sergeevich Darevsky, Ross D. MacCulloch, Jinzhong Fu, Larissa A. Kupriyanova, Darlene E. Upton, Felix D. Danielyan 1997
[3390] Fu, Jinzhong 1998
[3395] Fu, Jinzhong, Ross D. MacCulloch, Robert Ward Murphy, Ilya Sergeevich Darevsky, Larissa A. Kupriyanova, Felix D. Danielyan 1998
[5641] MacCulloch, Ross D., Ilya Sergeevich Darevsky, Robert Ward Murphy, Jinzhong Fu 1998 [1997]
[3391] Fu, Jinzhong 1999
[3392] Fu, Jinzhong 2000
[3394] Fu, Jinzhong, Ross D. MacCulloch, Robert Ward Murphy, Ilya Sergeevich Darevsky 2000
[3396] Fu, Jinzhong, Ross D. MacCulloch, Robert Ward Murphy, Ilya Sergeevich Darevsky, Boris Sakoevich Tuniyev 2000
[3398] Fu, Jinzhong, Robert Ward Murphy, Ilya Sergeevich Darevsky 2000
[5643] MacCulloch, Ross D., Jinzhong Fu, Ilya Sergeevich Darevsky, Robert Ward Murphy 2000
[6367] Murphy, Robert Ward, Jinzhong Fu, Ross D. MacCulloch, Ilya Sergeevich Darevsky, Larissa A. Kupriyanova 2000
[9179] Wang, Yuezhao, Jinzhong Fu 2004

FUCHS, D
[4655] Joger, Ulrich, A. Teynié, D. Fuchs 1988

FUCHS, K
[9248] Wermuth, Heinz, K. Fuchs 1978

FUENTE, MARCELLO S DE LA
[3399] Fuente, Marcello S. de la, Sergio N. Santillana, Sergio A. Marenssi 1995
[3400] Fuente, Marcello S. de la, Sergio N. Santillana, Sergio A. Marenssi 1995

FUHN, ION EDUARD
[3340] Freytag, Günther E., Ion Eduard Fuhn 1952
[3408] Fuhn, Ion Eduard, Günther E. Freytag 1952
[3401] Fuhn, Ion Eduard 1956
[3402] Fuhn, Ion Eduard 1960
[3403] Fuhn, Ion Eduard 1961
[3404] Fuhn, Ion Eduard 1969
[3405] Fuhn, Ion Eduard 1969
[3406] Fuhn, Ion Eduard 1970
[3407] Fuhn, Ion Eduard 1975

FUJITA, MATTHEW K
[3409] Fujita, Matthew K., Theodore Johnstone Papenfuss 2011

FULL, R J
[750] Autumn, Kellar, Randi Beth Weinstein, R. J. Full 1994
[9210] Weinstein, Randi Beth, R. J. Full 1999

FULLER, SUSAN
[4993] King, Dennis, Peter Baverstock, Susan Fuller 1997
[3410] Fuller, Susan, Peter Baverstock, Dennis King 1998

FUMAGALLI, LUCA
[8520] Taberlet, Pierre, Luca Fumagalli, Anne-Gabrielle Wust-Saucy, Jean-François Cosson 1998

FUNK, V A
[7027] Platnick, Norman I., V. A. Funk 1983

FURNESS, ROBERT W
[3664] Godley, Brendan J., Robert W. Furness, Sarah E. Solomon 1998
[3665] Godley, Brendan J., Ali C. Gücü, Annette C. Broderick, Robert W. Furness, Sarah E. Solomon 1998
[4284] Hobson, V., Brendan J. Godley, Annette C. Broderick, Robert W. Furness 1998
[4751] Kaska, Yakup, Robert Downie, R. Tippett, Robert W. Furness 1998
[5004] Kinsella, L. B., Brendan J. Godley, Annette C. Broderick, Robert W. Furness 1998
[3667] Godley, Brendan J., D. R. Thompson, Robert W. Furness 1999
[5892] McKenzie, C., Brendan J. Godley, Robert W. Furness, D. E. Wells 1999
[4752] Kaska, Yakup, Robert W. Furness 2001

FURON, RAYMOND
[3411] Furon, Raymond 1941
[3412] Furon, Raymond 1950

FURRER, M A
[3413] Furrer, M. A., P. A. Soder 1955

G-A, H H
[3414] G-A, H. H. 1905

GABAEVA, N S
[3415] Gabaeva, N. S. 1970

GABBAY, S
[3416] Gabbay, S., M. Rosenberg, Michael R. Warburg, R. Rott, U. Katz 1993 [1992]
GABE, M
[3417] Gabe, M., H. Saint-Girons 1976
GABOARDI, S
[4439] Iaccarino, S., D. Castradori, Maria Bianca Cita, E. Di Steffano, S. Gaboardi, J. A. McKenzie, S. Spezzaferri, R. Sprovieri 1999
GABRIEL, ALPHONSE
[3418] Gabriel, Alphonse 1929
[3419] Gabriel, Alphonse 1933
[3420] Gabriel, Alphonse 1961
[3421] Gabriel, Alphonse 1963
[3422] Gabriel, Alphonse 1967
GABRIEL, C D
[3423] Gabriel, C. D. 1970
[3424] Gabriel, C. D. 1971
GAD, AHMAD E
[711] Attum, Omar, Mohamad M. Esawy, Wissam E. Farag, Ahmad E. Gad, Sherif M. Baha El-Din, Bruce Kingsbury 2007
GAD, JÜRGEN
[3425] Gad, Jürgen 2000
GADEAU DE KERVILLE, HENRI
[3426] Gadeau de Kerville, Henri 1926
[3427] Gadeau de Kerville, Henri 1926
[3428] Gadeau de Kerville, Henri 1926
[3429] Gadeau de Kerville, Henri 1939
GADZHIEV, A T
[3430] Gadzhiev, A. T., Z. A. Mustafaeva, S. G. Dzhafarova 1981
GAEDICKE, C
[2251] Clift, P. D., D. Kroon, C. Gaedicke, J. Craig 2002
GAETANI, MAURIZIO
[447] Angiolini, Lucia, Maurizio Gaetani, Giovanni Muttoni, Michael H. Stephenson, Andrea Zanchi 2007
GAFFNEY, EUGENE S
[3431] Gaffney, Eugene S. 1984
[3432] Gaffney, Eugene S., Peter Andre Meylan 1988
[3433] Gaffney, Eugene S., Peter Andre Meylan 1988
[6086] Meylan, Peter Andre, Eugene S. Gaffney 1989
GAFNY, S
[3434] Gafny, S. 1986
[3435] Gafny, S., Avital Gasith 1987
[3543] Geffen, Eli, S. Gafny, Avital Gasith 1988
[3436] Gafny, S., Avital Gasith 1989
GAFTER, U
[2744] Djaldetti, M., L. Har-Zahav, U. Lewinski, U. Gafter 1977
GAHAGAN, L M
[7892] Scotese, Christopher R., L. M. Gahagan, R. L. Larson 1988
GAITONDE, B B
[1240] Bhattacharya, S., B. B. Gaitonde 1979
GALAYEVA, N M
[3437] Galayeva, N. M. 1974
[172] Alekperov, Abdulla Mustafaevitch, N. M. Galayeva 1975
[3438] Galayeva, N. M. 1976
GALIATSATOS, NIKOLAOS
[1833] Bridgland, David R., Rob Westaway, Mohammad Abou Romieh, Ian Candy, Mohamad Daoud, Tuncer Demir, Nikolaos Galiatsatos, Danielle C. Schreve, Ali Seyrek, Andrew D. Shaw, Tom S. White, John Whittaker 2012
GALIS, F
[3439] Galis, F., J. J. M. van Alphen, J. A. J. Metz 2001
GALLAGHER, MICHAEL D
[3440] Gallagher, Michael D. 1971
[3441] Gallagher, Michael D. 1971
[624] Arnold, Edwin Nicholas, Michael D. Gallagher 1977
[3442] Gallagher, Michael D. 1978
[3445] Gallagher, Michael D., Edwin Nicholas Arnold 1988
[3443] Gallagher, Michael D. 1990
[3444] Gallagher, Michael D. 1993
GALLAMOV, RUSTAM R
[5485] Leontyeva, Olga A., Rustam R. Gallamov, Irina V. Slavinskaja 1999
GALLINA, S
[3446] Gallina, S., E. Maury, K. Rogovin, D. Semenov 1985
GALLO, L
[5755] Manley, Geoffrey A., L. Gallo, C. Koppl 1996
GAMBLE, TONY
[3447] Gamble, Tony 1998
[3448] Gamble, Tony 2000
GAN, Z-R
[3449] Gan, Z.-R., R. J. Gould, P. A. Friedman, M. A. Polokoff 1988
GANIEV, F R
[173] Alekperov, Kh M., T. R. Aliev, F. R. Ganiev 1985
[193] Aliev, T. R., F. R. Ganiev 1985
GANIEVA, A N
[8965] Vashetko, E. V., A. N. Ganieva, A. S. Nuridzhanov 1997
GANJI, M H
[3450] Ganji, M. H. 1960
[3451] Ganji, M. H. 1968
[3452] Ganji, M. H. 1978
GANJOO, R K
[8138] Singhvi, S. K., M. A. J. Williams, S. N. Rajaguru, V. N. Misra, S. Chawla, S. Stokes, N. Chauhan, T. Francis, R. K. Ganjoo, G. S. Humphreys 2010
GANS, CARL
[3453] Gans, Carl 1955

[3471] Gans, Carl, Raymond Ferdinand Laurent, Hemchandra Pandit 1956
[3454] Gans, Carl 1959
[3455] Gans, Carl 1960
[3456] Gans, Carl 1964
[3457] Gans, Carl 1965
[3470] Gans, Carl, Raymond Ferdinand Laurent 1965
[3472] Gans, Carl, Raymond Ferdinand Laurent, Hemchandra Pandit 1965
[3474] Gans, Carl, Hemchandra Pandit 1965
[5084] Kochva, Elazar T., Carl Gans 1965
[5441] Laurent, Raymond Ferdinand, Carl Gans 1965
[3458] Gans, Carl 1967
[5085] Kochva, Elazar T., Carl Gans 1967
[3459] Gans, Carl 1968
[3460] Gans, Carl 1971
[3469] Gans, Carl, Mahmoud Latifi 1973
[3473] Gans, Carl, Paul F. A. Maderson 1973
[3466] Gans, Carl, D. Baic 1974
[3461] Gans, Carl 1975
[3478] Gans, Carl, Ernest Glen Wever 1975
[3477] Gans, Carl, Donald W. Tinkle 1977
[3462] Gans, Carl 1978
[3475] Gans, Carl, F. Harvey Pough 1982
[3476] Gans, Carl, F. Harvey Pough 1982
[7057] Pough, F. Harvey, Carl Gans 1982
[3463] Gans, Carl 1983
[3467] Gans, Carl, Raymond B. Huey 1988
[3464] Gans, Carl 1990
[3468] Gans, Carl, H. L. Kim 1992
[3465] Gans, Carl 2005

GANSSER, AUGUSTO
[3479] Gansser, Augusto 1955
[3480] Gansser, Augusto 1957
[3484] Gansser, Augusto, Heinrich Huber 1962
[3481] Gansser, Augusto 1964
[3482] Gansser, Augusto 1969
[3483] Gansser, Augusto 1974
[3254] Frank, Wolfgang, Augusto Gansser, Trommsdorff 1977
[4572] Jackson, M. P. A., R. R. Cornelius, C. H. Craig, Augusto Gansser, Jovan Stöcklin, C. J. Talbot 1990

GARANIN, W I
[1594] Borkin, Leo Jakovlevich, W. I. Garanin, N. T. Tichenko, I. A. Zaune 1979

GARCIA, PAULO C A
[3101] Faivovich, Julián, Célio F. B. Haddad, Paulo C. A. Garcia, Darrel Richmond Frost, Jonathan A. Campbell, Ward C. Wheeler 2005

GARCIA-CASTELLANOS, D
[3485] Garcia-Castellanos, D., F. Estrada, I. Jiménez-Munt, C. Gorini, M. Fernàndez, J. Vergés, R. De Vicente 2009

GARCIA-MUÑOZ, ENRIQUE
[2081] Carretero, Miguel Angel, Miguel M. Fonseca, Enrique García-Muñoz, José C. Brito, D. James Harris 2011
[3321] Freitas, S., A. Perera, David James Harris, Marine S. Arakelyan, Felix D. Danielyan, Claudia Corti, Çetin Ilgaz, Faraham Ahmadzadeh, Enrique Garcia-Muñoz, Miguel Angel Carretero 2011

GARCIA-PORTA, JOAN
[995] Barrio, A., César Luis, Joan Garcia-Porta, Eduard Filella i Subirà 2001

GARDNER, ANDREW S
[3486] Gardner, Andrew S. 1989
[3487] Gardner, Andrew S. 1992
[3495] Gardner, Andrew S., Seyad Farook M 1993
[625] Arnold, Edwin Nicholas, Andrew S. Gardner 1994
[3488] Gardner, Andrew S. 1994
[3489] Gardner, Andrew S. 1994
[3496] Gardner, Andrew S., M. Fisher 1994
[3200] Fisher, M., Andrew S. Gardner 1995
[3490] Gardner, Andrew S. 1998
[3497] Gardner, Andrew S., Jeroen van der Kooij 1998
[3498] Gardner, Andrew S., Jeroen van der Kooij 1998
[3491] Gardner, Andrew S. 1999
[3492] Gardner, Andrew S. 1999
[3493] Gardner, Andrew S. 2009
[3494] Gardner, Andrew S. 2009
[8227] Soorae, Pritpal Singh, Myyas al Quarqaz, Andrew S. Gardner 2010

GARFUNKEL, Z
[3500] Garfunkel, Z., Y. Bartov 1977

GARFUNKEL, ZVI
[3499] Garfunkel, Zvi 1988

GARRARD, A N
[3501] Garrard, A. N., S. Colledge, C. Hunt, R. Montague 1988

GARRISON, ROBERT E
[4393] Hsü, Kenneth Jinghwa, Lucien Montadert, Daniel Bernoulli, Maria Bianca Cita, Albert Erikson, Robert E. Garrison, Robert B. Kidd, Frederic Mèlierés, Carla Müller, Ramil Wright 1977
[4394] Hsü, Kenneth Jinghwa, Lucien Montadert, Daniel Bernoulli, Maria Bianca Cita, Albert Erikson, Robert E. Garrison, Robert B. Kidd, Frederic Mèlierés, Carla Müller, Ramil Wright 1977

GARTHWAITE, D G
[3502] Garthwaite, D. G. 1987

GARVEY, B
[3503] Garvey, B. 1976

GARZANTI, E
[3504] Garzanti, E. 1999

GARZONI, JEAN
[3505] Garzoni, Jean, Grand Paquier Nobile, Philippe Geniez 2004

GASC, JP
[3506] Gasc, J.-P., J. Krnobrnia-Isalovic, D. Dolmen, K. Grossenbacher, P. Haffner, J. Lescure, Harald Martens, J. P. Mertínez Rica, H. Maurin, M. E.

Oliveira, T. S. Sofianidou, Michael Veith, A. Zuiderwuk 1997
GASITH, AVITAL
[3507] Gasith, Avital, Israel Sidis 1982
[3508] Gasith, Avital, Israel Sidis 1983
[3509] Gasith, Avital, Israel Sidis 1983
[3510] Gasith, Avital, Israel Sidis 1984
[3511] Gasith, Avital, Israel Sidis 1985
[8075] Sidis, Israel, Avital Gasith 1985
[3435] Gafny, S., Avital Gasith 1987
[3543] Geffen, Eli, S. Gafny, Avital Gasith 1988
[8076] Sidis, Israel, Avital Gasith 1988
[3436] Gafny, S., Avital Gasith 1989
GASKINS, G M
[2689] Devlin, W. J., J. M. Cogswell, G. M. Gaskins, G. H. Isaksen, D. M. Pitcher, D. P. Puls, K. O. Stanley, G. R. T. Wall 1999
GASPERETTI, JOHN
[3512] Gasperetti, John 1967
[3513] Gasperetti, John 1974
[3514] Gasperetti, John 1976
[3515] Gasperetti, John 1976
[3516] Gasperetti, John 1977
[3517] Gasperetti, John 1977
[3518] Gasperetti, John 1978
[3519] Gasperetti, John 1981
[3521] Gasperetti, John, Patricia R. Gasperetti 1981
[8532] Talhouk, Abdul Mon'im S., Wilhelm Büttiker, John Gasperetti, Patricia R. Gasperetti, Dick Massey 1981
[4250] Hillenius, Dick, John Gasperetti 1984
[875] Balletto, Emilio M., Maria Adelaide Cherchi, John Gasperetti 1985
[3520] Gasperetti, John 1988
[3522] Gasperetti, John, Andrew F. Stimson, J. D. Miller, James Perran Ross, Patricia R. Gasperetti 1993
[7648] Schätti, Beat, John Gasperetti 1994
GASPERETTI, PATRICIA R
[3521] Gasperetti, John, Patricia R. Gasperetti 1981
[8532] Talhouk, Abdul Mon'im S., Wilhelm Büttiker, John Gasperetti, Patricia R. Gasperetti, Dick Massey 1981
[3523] Gasperetti, Patricia R. 1986
[3522] Gasperetti, John, Andrew F. Stimson, J. D. Miller, James Perran Ross, Patricia R. Gasperetti 1993
GASS, I G
[3524] Gass, I. G. 1968
[3525] Gass, I. G. 1970
[8157] Smewing, J. D., K. O. Simonian, I. M. Elboushi, I. G. Gass 1977
[2698] Dewey, John Frederick, I. G. Gass, G. B. Curry, N. B. W. Harris, A. M. Celâl Şengör 1991
GASSE, F
[2686] Develle, A.-L., F. Gasse, L. Vidal, D. Williamson, F. Demory, E. Van Campo, B. Ghaleb, N. Thouveny 2011
GASTON, K J
[9497] Williams, P. H., K. J. Gaston, C. J. Humphries 1997
GATESY, JOHN
[3526] Gatesy, John, G. D. Amato 1992
[3527] Gatesy, John, George Amato, Mark Norell, Rob DeSalle, Cheryl Hayashi 2003
GATINSKY, YU
[1150] Belov, A. A., Yu Gatinsky, A. A. Mossakovsky 1986
GAUDANT, J
[6763] Paicheler, J. C., F. de Broin, J. Gaudant, C. Mourer-Chauvire, Jean-Claude Rage, C. Vergnaud-Grazzini 1978
GAULIER, JM
[5490] Le Pichon, X., J.-M. Gaulier 1988
GAULKE, MAREN
[3528] Gaulke, Maren 1989
[3529] Gaulke, Maren 1997
GAUR, R
[3530] Gaur, R., S. R. K. Chopra 1983
GAUR, SHALINI
[2392] Da, Sanjay K., Vivek K. Pandey, Shalini Gaur 2004
GAUTHIER, CHRISTOPHER
[3531] Gauthier, Christopher, David Lesbarrères 2010
GAUTHIER, JACQUES A
[3532] Gauthier, Jacques A. 1982
[3079] Estes, Richard Dean, Kevin De Queiroz, Jacques A. Gauthier 1988
[2665] De Queiroz, Kevin, Jacques A. Gauthier 1990
[2666] De Queiroz, Kevin, Jacques A. Gauthier 1994
GAUTIER, PATRICK
[6672] Olgun, Kurtuluş, Claude Miaud, Patrick Gautier 2001
GAUZER, M E
[6799] Panov, Eugenyi N., Larisa Yu Zykova, M. E. Gauzer, V. I. Vasil'ev 1987
GAVASHELISHVILI, ALEXANDER
[8538] Tarkhnishvili, David N., Alexander Gavashelishvili, Anna Avaliani, Marine Murtskhvaladze, Levan Mumladze 2010
[A-5] Tarkhnishvili, Marine Murtskhvaladze, and Alexander Gavashelishvili 2013
GAVETTI, ELENA
[3533] Gavetti, Elena, Franco Andreone 1993
[430] Andreone, Franco, Elena Gavetti, P. Volorio 2005
GAVIGAN, T
[2268] Coish, R. A., A. Bramley, T. Gavigan, R. Masinter 1991
GAVISH, L
[3534] Gavish, L. 1979
GAYEN, NIMAI CHARAN
[2522] Das, Indraneil, Basudeb Dattagupta, Nimai Charan Gayen 1998

[2523] Das, Indraneil, Basudeb Dattagupta, Nimai Charan Gayen 1999 [1998]
GAZAWI, A
[4106] Hassan, F., M. F. El-Hawary, A. Gazawi, A. Anis, S. Wanas 1980
GEALEY, W K
[3535] Gealey, W. K. 1977
GEBHARDT, LUDWIG
[3536] Gebhardt, Ludwig 1964
[3537] Gebhardt, Ludwig 1964
GEBHARDT, MICHAEL
[3538] Gebhardt, Michael, Armin Roder, Josef Friedrich Schmidtler 1990
GEDDES, A
[3539] Geddes, A. 1960
GEE, J H
[3781] Graham, J. B., J. H. Gee, F. S. Robison 1975
GEFFEN, ELI
[3540] Geffen, Eli 1985
[3541] Geffen, Eli 1987
[5976] Mendelssohn, Heinrich, Eli Geffen 1987
[3543] Geffen, Eli, S. Gafny, Avital Gasith 1988
[3544] Geffen, Eli, Heinrich Mendelssohn 1988
[3545] Geffen, Eli, Heinrich Mendelssohn 1989
[3542] Geffen, Eli 1990
[3546] Geffen, Eli, Heinrich Mendelssohn 1991
[5977] Mendelssohn, Heinrich, Eli Geffen 1995
[3547] Geffen, Eli, Heinrich Mendelssohn 1997
[3548] Geffen, Eli, Heinrich Mendelssohn 1997
[3549] Geffen, Eli, Heinrich Mendelssohn 1997
[4807] Keren-Rotem, Tammy, Amos Bouskila, Eli Geffen 2006
GEHRMANN, W H
[3550] Gehrmann, W. H. 1994
GEIBNER, I
[3551] Geibner, I. 1976
GEIGER, RUDOLF
[3552] Geiger, Rudolf 1965
GEISSELMANN, B
[3553] Geisselmann, B., Rainer Flindt, Helmut Hemmer 1971
GEISSLER, LUTZ
[3554] Geissler, Lutz 1981
[3555] Geissler, Lutz 1998
GELDIAY, R
[3557] Geldiay, R. 1978
[3558] Geldiay, R. 1979
[3559] Geldiay, R. 1980
[3560] Geldiay, R. 1981
[3561] Geldiay, R. 1981
[3566] Geldiay, R., T. Koray, S. Balik 1981
[3567] Geldiay, R., K. Tufan, B. Süleyman 1981
[3562] Geldiay, R. 1982
[3565] Geldiay, R., T. Koray 1982
[3563] Geldiay, R. 1984
[3564] Geldiay, R. 1987
GELDING, R
[3568] Gelding, R. 1949
GEMEL, RICHARD
[8662] Tiedemann, Franz, Heinz Grillitsch, Antonia Cabela, Richard Gemel 2002
[8663] Tiedemann, Franz, Heinz Grillitsch, Antonia Cabela, Richard Gemel 2002
GENC, S C
[9639] Yilmaz, Yücel, Ş. C. Genç, E. Yiğitbaş, M. Bozcu, K. Yilmaz 1995
GENIEZ, MICHEL
[3569] Geniez, Philippe, José Mateo, Michel Geniez, Jim Pether 2004
GENIEZ, PHILIPPE
[1569] Bons, Jacques, Philippe Geniez 1996
[2078] Carranza, Salvador, Edwin Nicholas Arnold, J. A. Mateo, Philippe Geniez 2002
[2342] Crochet, Pierre-André, Philippe Geniez, Ivan Ineich 2003
[3505] Garzoni, Jean, Grand Paquier Nobile, Philippe Geniez 2004
[3569] Geniez, Philippe, José Mateo, Michel Geniez, Jim Pether 2004
[1849] Brito, José C., H. Rebelo, P.-A. Crochet, Philippe Geniez 2008
[6077] Metallinou, Margarita, Edwin Nicholas Arnold, Pierre-André Crochet, Philippe Geniez, José Carlos, Petros Lymberakis, Sherif M. Baha El-Din, Roberto Sindaco, Michael Robinson, Salvador Carranza 2012
GENTRY, A W
[34] Adams, C. G., A. W. Gentry, Peter J. Whybrow 1983
GEOFFROY SAINT-HILAIRE, ÉTIENNE FRANÇOIS
[3570] Geoffroy Saint-Hilaire, Étienne François 1809
[3571] Geoffroy Saint-Hilaire, Étienne François 1827
[3574] Geoffroy Saint-Hilaire, Étienne François, Isidore Geoffroy Saint-Hilaire 1827
[3572] Geoffroy Saint-Hilaire, Étienne François 1829
[3575] Geoffroy Saint-Hilaire, Étienne François, Isidore Geoffroy Saint-Hilaire 1829
[3573] Geoffroy Saint-Hilaire, Étienne François 1833
GEOFFROY SAINT-HILAIRE, ISIDORE
[3574] Geoffroy Saint-Hilaire, Étienne François, Isidore Geoffroy Saint-Hilaire 1827
[3575] Geoffroy Saint-Hilaire, Étienne François, Isidore Geoffroy Saint-Hilaire 1829
GEORGE, P V
[5681] Mahdi, Nuri, P. V. George 1969
GEORGE, PREETA
[229] Al-Mohanna, Salim Y., Preeta George 2010
GEPTNER, V G
[3576] Geptner, V. G. 1938
[3577] Geptner, V. G. 1945
GERARD, P
[3578] Gerard, P. 1996
GERGAN, J

[5046] Klootwijk, C. T., M. L. Sharma, J. Gergan, B. Tirkey, S. K. Shah, V. Agarwal 1979
GERHARDT, H C
[3579] Gerhardt, H. C. 1994
GERICKE, FRANK
[8874] Ulber, Thomas, Frank Gericke 1988
GERISCH, BIRGIT
[8418] Strödicke, Martin, Birgit Gerisch 1999
GERMAINE, LOUIS
[3580] Germaine, Louis 1923
GERMANN, E
[3581] Germann, E. 1983
GEROSA, GUIDO
[3584] Gerosa, Guido, Paolo Casale, Sedat V. Yerli 1995
[3585] Gerosa, Guido, Paolo Casale, Sedat V. Yerli 1995
[3586] Gerosa, Guido, Sedat V. Yerli, Monica Aureggi 1995
[3588] Gerosa, Guido, Sedat V. Yerli, F. Mazzella, S. Lapis 1996
[3587] Gerosa, Guido, Sedat V. Yerli, Monica Aureggi, C. Conti 1997
[3582] Gerosa, Guido, Monica Aureggi, Paolo Casale, Sedat V. Yerli 1998
[3583] Gerosa, Guido, Monica Aureggi, Sedat V. Yerli 1998
[744] Aureggi, Monica, Guido Gerosa, Sedat V. Yerli 1999
[745] Aureggi, Monica, Guido Gerosa, Sedat V. Yerli 2000
[2089] Casale, Paolo, Guido Gerosa, Sedat V. Yerli 2000
GERRIKE, F
[3589] Gerrike, F. 1981
GERRY, E
[3705] Goldsmith, N. F., F. Hirsch, G. M. Friedman, E. Tchernov, B. Derin, E. Gerry, A. Horowitz, G. Weinberger 1988
GERSHMAN, Y
[1773] Bouskila, Amos, D. Ehrlich, Y. Gershman, Ilan Lampl, Uzi Motro, E. Shani, U. Werner, Yehudah Leopold Werner 1987
[9312] Werner, U., Y. Gershman, Yehudah Leopold Werner 1987
[3590] Gershman, Y., U. Werner 1990
[1774] Bouskila, Amos, D. Ehrlich, Y. Gershman, Ilan Lampl, Uzi Motro, E. Shani, U. Werner, Yehudah Leopold Werner 1992
GEUKENS, F
[3591] Geukens, F. 1966
GEYSSANT, J
[2672] Dercourt, J., L. P. Zonenshain, L.-E. Ricou, V. G. Kazmin, X. Le Pichon, A. L. Knipper, C. Grandjacquet, I. M. Sborshchikov, J. Boulin, O. Sorokhtin, J. Geyssant, C. Lepvrier, Bernard Biju-Duval, J.-C. Sibuet, L. A. Savostin, M. Westphal, J. P. Lauer 1974
[2673] Dercourt, J., L. P. Zonenshain, L.-E. Ricou, V. G. Kazmin, X. Le Pichon, A. L. Knipper, C. Grandjacquet, I. M. Sbortshikov, J. Geyssant, C. Lepvrier, D. H. Pechersky, J. Boulin, J.-C. Sibuet, L. A. Savostin, O. Sorokhtin, M. Westphal, Mikhail L. Bazhenov, J. P. Lauer, Bernard Biju-Duval 1986
GEZE, RAYMOND
[3592] Geze, Raymond, Souad Hraoui-Bloquet 1997
GHABBOUR, S I
[776] Ayyad, M. A., S. I. Ghabbour 1977
GHADERI, MAJID
[3593] Ghaderi, Majid 2009
GHAFFARI, HANYEH
[3594] Ghaffari, Hanyeh, Ertan Taşkavak, Mahmood Karami 2008
[6316] Mozaffari, Omid, Hanyeh Ghaffari, Kamran Kamali, Barbod Safaei 2011
GHAFFARI, SANAZ
[7301] Rezaie-Atagholipour, Mohsen, Alireza Riyahi-Bakhtiari, Mirmasoud Sajjadi, Chee Kong Yap, Sanaz Ghaffari, Zohreh Ebrahimi-Sirizi, Parviz Ghezellou 2012
GHALEB, B
[2686] Develle, A.-L., F. Gasse, L. Vidal, D. Williamson, F. Demory, E. Van Campo, B. Ghaleb, N. Thouveny 2011
GHALEB, EDOUARD
[3595] Ghaleb, Edouard 1970
[3596] Ghaleb, Edouard 1970
GHALI, KATIM
[8370] Stöck, Matthias, Spartak N. Litvinchuk, Petros Lymberakis, D. Cogalniceanu, Maria Ogielska, Katim Ghali, Z. Dumas, Nicolas Perrin 2009
[8364] Stöck, Matthias, Christophe Dufresmes, Spartak N. Litvinchuk, Petros Lymberakis, Sébastien Biollay, Matthieu Borroneau, Amaël Borzée, Katim Ghali, Maria Ogielska, Nicolas Perrin 2012
GHALIB, S A
[3598] Ghalib, S. A., S. S. Zaidi 1976
[107] Ahmed, M. F., S. A. Ghalib, M. S. Niazi 1985
[108] Ahmed, M. F., S. A. Ghalib, M. S. Niazi 1986
[109] Ahmed, M. F., S. A. Ghalib, M. S. Niazi 1987
[3597] Ghalib, S. A., A. R. Khan, A. Zehra, D. Abbas 2008
GHARAIBEH, MUNIR
[2733] Disi, Ahmad M., Munir Gharaibeh, Abdulazim Salhab 1988
GHARPUREY, K G
[3599] Gharpurey, K. G. 1914
[3600] Gharpurey, K. G. 1935
[3601] Gharpurey, K. G. 1954
[3602] Gharpurey, K. G. 1960
[3603] Gharpurey, K. G. 1962
GHARZI, AHMAD

[3604] Gharzi, Ahmad, Farhang Torki 2001
[8726] Torki, Farhang, Ahmad Gharzi 2008
[8727] Torki, Farhang, Ahmad Gharzi, Farsaneh Nazari-Serenjeh, Soheila Javanmardi, Nasin Heidari 2008

GHAZANFAR, S
[3605] Ghazanfar, S. 1991

GHAZANFAR, SHAHINA A
[3201] Fisher, Martin, Shahina A. Ghazanfar, Andrew Spalton 1999

GHEBREAB, W
[3606] Ghebreab, W. 1998

GHENT, E D
[2275] Coleman, Robert G., R. J. Fleck, C. D. Hedge, E. D. Ghent 1977

GHEZELLOU, PARVIZ
[7300] Rezaie-Atagholipour, Mohsen, Alireza Riyahi-Bakhtiari, Mehdi Rajabizadeh, Parviz Ghezellou 2012
[7301] Rezaie-Atagholipour, Mohsen, Alireza Riyahi-Bakhtiari, Mirmasoud Sajjadi, Chee Kong Yap, Sanaz Ghaffari, Zohreh Ebrahimi-Sirizi, Parviz Ghezellou 2012

GHILDIAL-SHARMA, V
[3607] Ghildial-Sharma, V., Ramesh Chandra Sharma 1989

GHIRA, IOAN
[3151] Ferchaud, Anne-Laure, Sylvain Ursenbacher, Marc Cheylan, Luca Luiselli, Dusan Jelic, Bálint Halpern, Agnes Major, Tatiana Kotenko, Najme Keyan, Roozbeh Behrooz, Jelka Crnobrnja-Isailovic, Ljiljana Tomovic, Ioan Ghira, Yannis Ioannidis, Véronique Arnal, Claudine Montgelard 2012

GHOBASHI, A F A
[3608] Ghobashi, A. F. A., M. H. Abu Eglah, H. M. Tantawy, A. A. Ibrahim 1990

GHOLAM, H A
[9676] Zareeian, H., Hamid Reza Esmaeili, H. A. Gholam, A. Teymouri, H. Zohrabi, Haji Gholi Kami 2010

GHOLAMHOSSEINI, ALI
[3609] Gholamhosseini, Ali, Josef Friedrich Schmidtler, Halimeh Zareian, Hamid Reza Esmaeili 2009

GHOLAMIFARD, A
[3612] Gholamifard, A., Hamid Reza Esmaeili, Haji Gholi Kami 2009
[3611] Gholamifard, A., Hamid Reza Esmaeili 2010
[3610] Gholamifard, A. 2011

GHOLI, LEILI ALLAH
[102] Ahmadzadeh, Faraham, Konrad Mebert, Saeedeh Ataei, Elham Rezazadeh, Leili Allah Gholi, Wolfgang Böhme 2011

GHONEIM, SAMIR
[2245] Clarke, M., Andrew C. Campbell, Waheed Salama Hameid, Samir Ghoneim 2000
[2038] Campbell, Andrew C., Michael Clarke, Samir Ghoneim, Waheed Salama Hameid, Christopher Simms, Cassian Edwards 2001

GHORASHI, M
[9042] Vita-Finzi, C., M. Ghorashi 1978

GIACOMA, CRISTINA
[3613] Giacoma, Cristina, Emilio M. Balletto 1988
[5982] Mensi, P. A., B. Lattes, B. Macario, S. Salvidio, Cristina Giacoma, Emilio M. Balletto 1992
[871] Balletto, Emilio M., Sergius Castellano, S. Bovero, P. Cervella, M. Del Pero, Cristina Giacoma 1995
[2837] Dujsebayeva, Tatjana N., Sergio Castellano, Cristina Giacoma, Emilio M. Balletto, Gaetano Odierna 1997
[3614] Giacoma, Cristina, Sergius Castellano, Gaetano Odierna, Tatiana N. Dujsebayeva 1997
[2097] Castellano, Sergius, Cristina Giacoma 1998
[2098] Castellano, Sergius, Cristina Giacoma, Tatiana N. Dujsebayeva, Gaetano Odierna, Emilio M. Balletto 1998
[870] Balletto, Emilio M., Leo Jakovlevich Borkin, Sergio Castellano, Tatyana N. Dujsebayeva, Valery Konstantinovich Jeremchenko, Cristina Giacoma, Aldo Lattes, Gaetano Odierna 1999
[2110] Cervella, P., Aldo Lattes, M. Del Pero, Gaetano Odierna, Cristina Giacoma, Sergius Castellano, Emilio M. Balletto 1999

GIBBONS, J WHITFIELD
[8677] Tinkle, Donald W., J. Whitfield Gibbons 1977
[5876] McDiarmid, Roy W., Mercedes S. Foster, Craig Guyer, J. Whitfield Gibbons, Neil Chernoff 2012

GIBBS JR, ROBERT H
[5540] Leviton, Alan Edward, Robert H. Gibbs Jr., Elizabeth Heal, C. E. Dawson 1985
[5539] Leviton, Alan Edward, Robert H. Gibbs Jr. 1988

GIDIS, MÜGE
[7995] Shanas, Uri, Müge Gidis, Yakup Kaska, Yael Kimalov, Oren Rosner, Rachel Ben-Slomo 2012

GIEBNER, INGO
[3615] Giebner, Ingo 1980

GIESSNER, K
[3616] Giessner, K., H. Hagedorn, Mohammad Reza Sarvati 1983
[3617] Giessner, K., H. Hagedorn, Mohammad Reza Sarvati 1984

GIGLIA, G
[8591] Tazieff, H., Jacques Varet, Franco Barberi, G. Giglia 1972

GIL, M J
[3618] Gil, M. J., F. Guerrero, V. Pérez-Mellado 1994

GILAD, ARIEL
[3619] Gilad, Ariel, Keren Klass, Yehudah Leopold Werner 2012

GILEAD, M
[288] Amiran, D. H. K., J. Elsner, M. Gilead, N.

Kadmon, U. Paran, N. Rosenan 1970
GILL, E D
[3620] Gill, E. D. 1961
GILLESPIE, ALAN R
[289] Amit, Rivka, Yehouda Enzel, Onn Crouvi, Ori Simhai, Ari Matmon, Naomi Porat, Eric McDonald, Alan R. Gillespie 2011
GILLETT, M P T
[3621] Gillett, M. P. T. 1994
[3622] Gillett, M. P. T. 1996
GILLISSEN, A
[3623] Gillissen, A., R. D. G. Theakston, J. Barth, B. May, M. Krieg, David A. Warrell 1994
GILON, DAN
[3624] Gilon, Dan, Oded Shalev, Jochanan Benbassat 1989
[7053] Porath, Avi, Dan Gilon, Hana Schulchynska-Castel, Oded Shavlev, Arie Keynan, Jochanan Benbassat 1992
GINAT, HANAN
[767] Avni, Yoav, Amit Segev, Hanan Ginat 2012
GINDY, AMIN R
[3625] Gindy, Amin R. 1991
GINGERICH, P
[1869] Brochu, Christopher A., P. Gingerich 2000
GINGERICH, P D
[2258] Clyde, W. C., I. H. Khan, P. D. Gingerich 2003
[3626] Gingerich, P. D. 2003
GINSBURG, H
[8065] Shulov, Aaron, A. Weissman, H. Ginsburg 1958
GIOKAS, S
[5128] Kornilios, Petros, Çetin Ilgaz, Yusuf Kumlutaş, S. Giokas, S. Fraguedakis-Tsolis 2011
[5127] Kornilios, Petros, S. Giokas, Petros Lymberakis, Roberto Sindaco 2013
[5129] Kornilios, Petros, Çetin Ilgaz, Yusuf Kumlutaş, Petros Lymberakis, Jiří Moravec, Roberto Sindaco, Nasrullah Rastegar-Pouyani, Mohadesh Afrooseh, S. Giokas, S. Fraguedakis-Tsolis, B. Chrondropoulos 2013
GIORGADZE, D J
[3627] Giorgadze, D. J. 1985
GIOVANNI, DELFINO
[1852] Brizzi, Rossana, Claudia Corti, Delfino Giovanni 1995
GIOVANOLI, FEDERICO
[4392] Hsü, Kenneth Jinghwa, Federico Giovanoli 1979
GIRARD, F
[3628] Girard, F. 1993
GIRDLER, R W
[3629] Girdler, R. W. 1969
[3633] Girdler, R. W., P. Styles 1978
[3630] Girdler, R. W. 1983
[3631] Girdler, R. W. 1984
[3632] Girdler, R. W., T. C. Southern 1987
GIRI, VARAD B
[9067] Vyas, Raju, Varad B. Giri, Aaron Matthew Bauer 2006
[1071] Bauer, Aaron Matthew, Varad B. Giri, Eli Greenbaum, Todd R. Jackman, Mahesh S. Dharne, Yogesh S. Shouche 2008
[1088] Bauer, Aaron Matthew, Raju Vyas, Todd R. Jackman, Aparna Lajmi, Varad B. Giri 2012
GIROD, M
[2284] Conrad, G., M. Girod 1977
GIRONS, HUBERT SAINT
[3634] Girons, Hubert Saint, Ivan Ineich 1993
GIROT, B
[1571] Bons, Jacques, B. Girot, Georges Pasteur 1960
[1570] Bons, Jacques, B. Girot 1962
GISBERG, L
[8596] Tchernov, Eitan, L. Gisberg, P. Tassy, N. P. Goldsmith 1987
GISLEN, T
[3635] Gislen, T. 1936
GITTER, S
[2692] De Vries, André, S. Gitter 1957
[3638] Gitter, S., S. Kochva, André De Vries, M. Leffkowitz 1957
[3637] Gitter, S., S. Kochva, D. Danon, André De Vries 1959
[5092] Kochva, S., Y. Izard, P. Boquet, S. Gitter 1959
[3639] Gitter, S., G. Levi, S. Kochva, André De Vries, J. Rechnic, J. Casper 1960
[5088] Kochva, Elazar T., C. Perlmutter, S. Gitter, J. Rechnic, André De Vries 1960
[2427] Danon, D., S. Gitter, M. Rosen 1961
[3640] Gitter, S., C. Moroz-Perlmutter, J. H. Boss, E. Livni, J. Rechnic, Natan Goldblum, André De Vries 1962
[3636] Gitter, S., André De Vries 1968
[5191] Krupnick, J., H. I. Bichner, S. Gitter 1968
[9548] Wollberg, Z., R. Shabo-Shina, N. Intrator, Avner Bdolah, Elazar T. Kochva, G. Shavit, Y. Oron, B. A. Vidne, S. Gitter 1988
GLADSTONE, H S
[3641] Gladstone, H. S. 1908
GLAW, F
[6411] Nagy, Zoltán Tamás, Ulrich Joger, Michael Wink, F. Glaw, Miguel Vences 2003
GLAW, FRANK
[3342] Fritz, B., Miguel Vences, Frank Glaw 1994
[3642] Glaw, Frank, Jörn Köhler, Stefan Lötters, Miguel Vences 1998
[3292] Franzen, Michael, Frank Glaw 1999
GLEN, FIONA
[3644] Glen, Fiona, Brendan J. Godley, Andrew Kelly, Annette C. Broderick 1997
[1871] Broderick, Annette C., Fiona Glen, Brendan J. Godley 1999
[3643] Glen, Fiona, Annette C. Broderick, Brendan J.

Godley, S. Reece 2000
GLENN, J L
[9213] Weis, J. R., R. E. Whatley, J. L. Glenn, G. M. Rodgers 1991
GLENNIE, K W
[3646] Glennie, K. W., M. G. A. Boeuf, M. W. Hughes-Clarke, M. Moody-Stuart, W. F. H. Pilaar, B. M. Reinhardt 1974
[3647] Glennie, K. W., M. W. Hughes Clarke, M. G. A. Boeuf, W. F. H. Pilaar, B. M. Reinhardt 1990
[3645] Glennie, K. W. 1995
[271] Alsharhan, A. S., K. W. Glennie, G. L. Whittle, C. G. Kendall 1998
GLIDDON, D
[1486] Bôer, B., D. Gliddon 1997
GLIOZZI, ELSA
[2325] Cosentino, Domenico, Taylor F. Schildgen, Paola Cipollari, Costanza Faranda, Elsa Gliozzi, Natália Hudácková, Stella Lucifora, Manfred R. Strecker 2012
GLOYD, HOWARD KAY
[3648] Gloyd, Howard Kay, Roger Conant 1982
[3649] Gloyd, Howard Kay, Roger Conant 1990
GMELIN, JOHANNES FREDRICH
[3650] Gmelin, Johannes Fredrich 1789
[3651] Gmelin, Johannes Fredrich 1789
GMELIN, SAMUEL GOTTLIEB
[3652] Gmelin, Samuel Gottlieb 1774
[3653] Gmelin, Samuel Gottlieb 1784
GMIRA, S
[3654] Gmira, S. 1993
[3655] Gmira, S. 1993
[3656] Gmira, S. 1995
GNOS, E
[3657] Gnos, E., A. Immenhauser, T. Peters 1997
GÖÇMEN, BAYRAM
[1951] Budak, Abidin, Bayram Göçmen 1995
[3681] Göçmen, Bayram, Yusuf Kumlutaş, Murat Tosunoğlu 1996
[3686] Göçmen, Bayram, Cemal Varol Tok, Uğur Kaya, Murat Tosunoğlu 1996
[5986] Mermer, Ahmet, Bayram Göçmen, Cemal Varol Tok 1996
[5242] Kumlutaş, Yusuf, Murat Tosunoğlu, Bayram Göçmen 1999
[8694] Tok, Cemal Varol, Bayram Göçmen, Ahmet Mermer 1999
[8738] Tosunoğlu, Murat, Bayram Göçmen, Ertan Taşkavak, Abidin Budak 1999
[700] Atatür, Mehmet Kutsay, Bayram Göçmen 2001
[8737] Tosunoğlu, Murat, Bayram Göçmen, Mehmet Kutsay Atatür, İ. Ethem Çevik 2001
[3675] Göçmen, Bayram, Wolfgang Böhme 2002
[3685] Göçmen, Bayram, Asaf Şenol, Ahmet Mermer 2002
[3687] Göçmen, Bayram, Murat Tosunoğlu, Dinçer Ayaz 2002
[3688] Göçmen, Bayram, Murat Tosunoğlu, Ertan Taşkavak 2003
[583] Arikan, Hüseyin, Bayram Göçmen, Ahmet Mermer, Hasan Bahar 2005
[3671] Göçmen, Bayram, Huseyin Arikan, Ahmet Mermer, Kerim Çiçek 2006
[3672] Göçmen, Bayram, Hüseyin Arikan, Ahmet Mermer, B. Langerwerf, Hasan Bahar 2006
[3670] Göçmen, Bayram, Hüseyin Arikan, Kerim Çiçek, Mehmet Zülfü Yildiz 2007
[3684] Göçmen, Bayram, Göran Nilson, Mehmet Zülfü Yildiz, Hüseyin Arikan, Deníz Yalçinkaya, Bahadir Akman 2007
[3960] Gürelli, Gözde, Bayram Göçmen, Tülin Çetin-Doğan, Nurşen Alpagut-Keskin 2007
[9631] Yildiz, Mehmet Zülfü, Bayram Göçmen, Bahadir Akman, Deníz Yalçinkaya 2007
[582] Arikan, Hüseyin, Bayram Göçmen, Yusuf Kumlutaş, Nurşen Alpagut-Keskin, Çetin Ilgaz, Mehmet Zülfü Yildiz 2008
[3677] Göçmen, Bayram, Ahmad M. Disi, Mehmet Zülfü Yildiz 2008
[3680] Göçmen, Bayram, Nazim Kasot, Mehmet Zülfü Yildiz, Istvan Sas, Bahadir Akman, Deníz Yalçinkaya, Salih Gücel 2008
[3689] Göçmen, Bayram, Yehudah Leopold Werner, Burbak Elbeyli 2008
[581] Arikan, Hüseyin, Bayram Göçmen, Mehmet Kutsay Atatür, Yusuf Kumlutaş, Kerim Çiçek 2009
[584] Arikan, Hüseyin, Bayram Göçmen, Mehmet Zülfü Yildiz, Çetin Ilgaz, Yusuf Kumlutaş 2009
[3674] Göçmen, Bayram, Mehmet Kutsay Atatür, Abidin Budak, Hasan Bahar, Mehmet Zülfü Yildiz, Nurşen Alpagut 2009
[3678] Göçmen, Bayram, Michael Franzen, Mehmet Zülfü Yildiz, Bahadir Akman, Deníz Yalçinkaya 2009
[3679] Göçmen, Bayram, Michael Franzen, Mehmet Zülfü Yildiz, Ahmet Mermer, Nurşen Alpagut-Keskin 2009
[9629] Yildiz, Mehmet Zülfü, Bahadir Akman, Bayram Göçmen, Deníz Yalçinkaya 2009
[9630] Yildiz, Mehmet Zülfü, Bayram Göçmen, Bahadir Akman 2009
[134] Akman, Bahadir, Deníz Yalçinkaya, Mert Karis, Bayram Göçmen 2011
[3673] Göçmen, Bayram, Hüseyin Arikan, Deníz Talçinkaya 2011
[3676] Göçmen, Bayram, Kerim Çiçek, Mehmet Zülfü Yildiz, Mehmet Kutsay Atatür, Yunus Emre Dinçaslan, Konrad Mebert 2011
[3682] Göçmen, Bayram, Konrad Mebert 2011
[3683] Göçmen, Bayram, Konrad Mebert, Bahadir Akman, Deníz Yalçinkaya, Mert Karis, Mustafa Erturhan 2011
[3669] Göçmen, Bayram, Bahadir Akman 2012

[7058] Poulakakis, Nikos, Paschalia Kapli, Afroditi Kardamaki, Eirini Skourtanioti, Bayram Göcmen, Çetin Ilgaz, Yusuf Kumlutaş, Aziz Avci, Petros Lymberakis 2013

GODE, E

[2226] Cirik, S., M. Samsaroğlu, K. Siklar, G. Muhta-Roğlu, E. Gode 1991

GODINHO, RAQUEL

[3658] Godinho, Raquel, Eduardo G. Crespo, Nuno Ferrand, David James Harris 2005

GODLEY, BRENDAN J

[3659] Godley, Brendan J., Annette C. Broderick 1992
[1872] Broderick, Annette C., Brendan J. Godley 1993
[1873] Broderick, Annette C., Brendan J. Godley 1994
[3660] Godley, Brendan J., Annette C. Broderick 1994
[1874] Broderick, Annette C., Brendan J. Godley 1995
[3661] Godley, Brendan J., Annette C. Broderick 1995
[1875] Broderick, Annette C., Brendan J. Godley 1996
[1876] Broderick, Annette C., Brendan J. Godley 1996
[3663] Godley, Brendan J., Annette C. Broderick, Sarah E. Solomon, R. Tippett, R. Malsom 1996
[8197] Smith, R. C., Brendan J. Godley, Annette C. Broderick 1996
[1878] Broderick, Annette C., Brendan J. Godley, A. Kelly, Andrew McGowan 1997
[3644] Glen, Fiona, Brendan J. Godley, Andrew Kelly, Annette C. Broderick 1997
[3664] Godley, Brendan J., Robert W. Furness, Sarah E. Solomon 1998
[3665] Godley, Brendan J., Ali C. Gücü, Annette C. Broderick, Robert W. Furness, Sarah E. Solomon 1998
[3668] Godley, Brendan J., R. Thomson, Annette C. Broderick 1998
[4284] Hobson, V., Brendan J. Godley, Annette C. Broderick, Robert W. Furness 1998
[4535] Irwin, M. S., Brendan J. Godley, Annette C. Broderick 1998
[5004] Kinsella, L. B., Brendan J. Godley, Annette C. Broderick, Robert W. Furness 1998
[5964] Mellanby, R. J., Annette C. Broderick, Brendan J. Godley 1998
[1871] Broderick, Annette C., Fiona Glen, Brendan J. Godley 1999
[3662] Godley, Brendan J., Annette C. Broderick, Sinead Moraghan 1999
[3667] Godley, Brendan J., D. R. Thompson, Robert W. Furness 1999
[5892] McKenzie, C., Brendan J. Godley, Robert W. Furness, D. E. Wells 1999
[1879] Broderick, Annette C., Brendan J. Godley, S. Reece, J. R. Downie 2000
[3643] Glen, Fiona, Annette C. Broderick, Brendan J. Godley, S. Reece 2000
[1877] Broderick, Annette C., Brendan J. Godley, G. C. Hays 2001
[3666] Godley, Brendan J., Atef Ouerghi, Michael S. Coyne 2001
[4767] Kasparek, Max, Brendan J. Godley, Annette C. Broderick 2001
[5888] McGowan, Andrew, Annette C. Broderick, J. Deeming, Brendan J. Godley, E. G. Hancock 2001
[5889] McGowan, Andrew, Louise V. Rowe, Annette C. Broderick, Brendan J. Godley 2001
[7262] Rees, Alan F., Mohammad Jony, Dimitris Margaritoulis, Brendan J. Godley 2008

GODMANN, OLAF

[8979] Veith, Michael, İbrahim Baran, Olaf Godmann, Andreas Kiefer, Mehmet Öz, Mehmet Rizvan Tunç 2001

GODWIN, WILLIAM

[5027] Klawinski, Paul D., R. Kathryn Vaughan, Daniel Saenz, William Godwin 1994

GOEL, S C

[3690] Goel, S. C. 1976

GOETZ, MATTHIAS

[3693] Goetz, Matthias 2007

GOFF, J C

[3694] Goff, J. C., R. W. Jones, A. D. Horbury 1995

GOGEES, N S

[3695] Gogees, N. S., A. Y. Yacob, L. J. Rashan 1977

GOHAR, H A F

[3696] Gohar, H. A. F. 1954

GOKHELASHVILI, R

[6130] Millington, S., R. Gokhelashvili 2000

GOKHELASHVILI, RAMAZ K

[3697] Gokhelashvili, Ramaz K., David N. Tarkhnishvili [Tarknishvilii] 1994
[8543] Tarkhnishvili [Tarknishvili] , David N., Ramaz K. Gokhelashvili 1994
[8544] Tarkhnishvili [Tarknishvili] , David N., Ramaz K. Gokhelashvili 1997
[8545] Tarkhnishvili [Tarknishvili] , David N., Ramaz K. Gokhelashvili 1999
[8553] Tarknishvili [Tarkhnishvili] , David N., Ramaz K. Gokhelashvili 1999

GOLANI, E

[5091] Kochva, Elazar T., Z. Wollenberg, E. Golani 1985

GOLANI, I

[5978] Mendelssohn, Heinrich, I. Golani, Uri Marder 1971

GOLANI, ILAN

[3698] Golani, Ilan, Elazar T. Kochva 1988
[5086] Kochva, Elazar T., Ilan Golani 1993

GOLAY, PHILIPPE

[3699] Golay, Philippe 1985
[3700] Golay, Philippe, Hobart Muir Smith, Donald G. Broadley, James Ray Dixon, Colin J. McCarthy, Jean-Claude Rage, Beat Schätti, Michihisa Toriba 1993

GOLDBERG, S

[2603] Degani, Gad, S. Goldberg, Michael R. Warburg 1980

GOLDBERG, STEPHEN R
[3701] Goldberg, Stephen R. 2011
GOLDBLATT, A
[9410] Werner, Yehudah Leopold, A. Goldblatt 1978
GOLDBLUM, NATAN
[3640] Gitter, S., C. Moroz-Perlmutter, J. H. Boss, E. Livni, J. Rechnic, Natan Goldblum, André De Vries 1962
[6300] Moroz, Chaya, Natan Goldblum, André De Vries 1963
[6301] Moroz, Chaya, Natan Goldblum, André De Vries 1965
[3905] Grotto, L., Chaya Moroz, André De Vries, Natan Goldblum 1967
GOLDFUSS, GEORG AUGUST
[3702] Goldfuss, Georg August 1820
GOLDSMID, FREDERIC JOHN
[3703] Goldsmid, Frederic John 1876
[3704] Goldsmid, Frederic John 1890
GOLDSMITH, N F
[3705] Goldsmith, N. F., F. Hirsch, G. M. Friedman, E. Tchernov, B. Derin, E. Gerry, A. Horowitz, G. Weinberger 1988
GOLDSMITH, N P
[8596] Tchernov, Eitan, L. Gisberg, P. Tassy, N. P. Goldsmith 1987
GOLLMANN, G
[3706] Gollmann, G., J. Pialek, J. M. Szymura, Jan Willem Arntzen 1997
GOLOMBEK, M P
[2742] Dixon, T. H., M. P. Golombek 1988
GOLUBEV, MIKHAIL [also as MICHAEL] LEONIDOVICH
[8495] Szczerbak, Nikolai Nikolaevich, Mikhail Leonidovich Golubev 1977
[8496] Szczerbak, Nikolai Nikolaevich, Mikhail Leonidovich Golubev 1977
[3707] Golubev, Mikhail Leonidovich 1979
[3729] Golubev, Mikhail Leonidovich, Tohir S. Sattorov 1979
[3732] Golubev, Mikhail Leonidovich, Nikolai Nikolaevich Szczerbak 1979
[3733] Golubev, Mikhail Leonidovich, Nikolai Nikolaevich Szczerbak 1979
[3734] Golubev, Mikhail Leonidovich, Nikolai Nikolaevich Szczerbak 1981
[3735] Golubev, Mikhail Leonidovich, Nikolai Nikolaevich Szczerbak 1981
[8497] Szczerbak, Nikolai Nikolaevich, Mikhail Leonidovich Golubev 1981
[3736] Golubev, Mikhail Leonidovich, Nikolai Nikolaevich Szczerbak 1983
[8498] Szczerbak, Nikolai Nikolaevich, Mikhail Leonidovich Golubev 1983
[3708] Golubev, Mikhail Leonidovich 1984
[3709] Golubev, Mikhail Leonidovich 1984
[3710] Golubev, Mikhail Leonidovich 1984
[8499] Szczerbak, Nikolai Nikolaevich, Mikhail Leonidovich Golubev 1984
[3711] Golubev, Mikhail Leonidovich 1985
[3712] Golubev, Mikhail Leonidovich 1985
[3737] Golubev, Mikhail Leonidovich, Nikolai Nikolaevich Szczerbak 1985
[8500] Szczerbak, Nikolai Nikolaevich, Mikhail Leonidovich Golubev 1986
[8501] Szczerbak, Nikolai Nikolaevich, Mikhail Leonidovich Golubev 1986
[8504] Szczerbak, Nikolai Nikolaevich, Yu D. Khomustenko, Mikhail Leonidovich Golubev 1986
[3713] Golubev, Mikhail Leonidovich 1989
[3714] Golubev, Mikhail Leonidovich 1989
[3715] Golubev, Mikhail Leonidovich 1989
[3731] Golubev, Mikhail Leonidovich, A. B. Streltsov 1989
[6087] Mezhzherin, M. L., Mikhail Leonidovich Golubev 1989
[6089] Mezhzherin, S. V., Mikhail Leonidovich Golubev 1989
[9013] Veselovsky, M. V., Mikhail Leonidovich Golubev 1989
[3716] Golubev, Mikhail Leonidovich 1990
[3717] Golubev, Mikhail Leonidovich 1990
[3718] Golubev, Mikhail Leonidovich 1991
[3723] Golubev, Mikhail Leonidovich, A. V. Baranov 1991
[3738] Golubev, Mikhail Leonidovich, S. V. Tarashchuk, M. V. Veselovsky 1991
[5752] Manilo, Valentina V., Mikhail Leonidovich Golubev, Tohir S. Sattorov 1991
[3730] Golubev, Mikhail Leonidovich, Tohir S. Sattorov 1992
[3719] Golubev, Mikhail Leonidovich 1993
[5749] Manilo, Valentina V., Mikhail Leonidovich Golubev 1993
[5750] Manilo, Valentina V., Mikhail Leonidovich Golubev 1993
[3728] Golubev, Mikhail Leonidovich, Valentina V. Manilo, Anatoly A. Tokar 1994
[5751] Manilo, Valentina V., Mikhail Leonidovich Golubev 1994
[3720] Golubev, Mikhail Leonidovich 1995
[3724] Golubev, Mikhail Leonidovich, Evgeny A. Dunayev 1995
[3726] Golubev, Mikhail Leonidovich, Yu K. Gorelov, Evgeny A. Dunayev, Tatian I. Kotenko 1995
[3727] Golubev, Mikhail Leonidovich, Muhammad Sharif Khan, Steven Clement Anderson 1995
[6090] Mezhzherin, S. V., Mikhail Leonidovich Golubev 1995
[8707] Tokar, Anatoly A., A. N. Tokar, Michael Leonidovich Golubev 1995
[8502] Szczerbak, Nikolai Nikolaevich, Mikhail

Leonidovich Golubev 1996
[8503] Szczerbak, Nikolai Nikolaevich, Mikhail Leonidovich Golubev 1996
[3725] Golubev, Mikhail Leonidovich, Evgeny A. Dunayev 1997
[3721] Golubev, Mikhail Leonidovich 1998 [1997]
[3722] Golubev, Mikhail Leonidovich 1998
[2548] David, Patrick, Natalia Borisovna Ananjeva, Indraneil Das, Michael Leonidovich Golubev 1999
GOLUBEV, N S
[3739] Golubev, N. S. 1981
[3740] Golubev, N. S. 1981
GONNARD, R
[5516] Letouzey, Jean, Bernard Biju-Duval, A. Dorkel, R. Gonnard, K. Kristchev, Lucien Montadert, O. Sungurlu 1977
GONZALES, DELFIN
[3741] Gonzales, Delfin 1979
GONZALEZ-LIMA, FRANCISCO
[2337] Crews, David, Patricia Coomber, R. Baldwin, N. Azad, Francisco Gonzalez-Lima 1996
[2288] Coomber, Patricia, David Crews, Francisco Gonzalez-Lima 1997
[2338] Crews, David, Patricia Coomber, Francisco Gonzalez-Lima 1997
GOOD, D A
[3742] Good, D. A. 1987
GOOD, DAVID ANDREW
[1072] Bauer, Aaron Matthew, David Andrew Good, William R. Branch 1997
GOODALL, D
[3085] Evenari, M., I. Noy-Meir, D. Goodall 1986
GOODE, MIKE
[3743] Goode, Mike 1983
GOODFRIEND, W L
[5152] Kotler, B. P., J. S. Brown, R. H. Slotow, W. L. Goodfriend, M. Strauss 1993
GOODMAN, STEVEN M
[3744] Goodman, Steven M., Joseph J. Hobbs 1993
GOODWIN, GEORGE G
[3745] Goodwin, George G., Dean Amadon 1958
GOPALAKRISHNAKONE, P
[3746] Gopalakrishnakone, P. 1985
[3748] Gopalakrishnakone, P., L. M. Chou 1990
[3749] Gopalakrishnakone, P., Elazar T. Kochva 1990
[3747] Gopalakrishnakone, P. 1994
GOPDINA, LJUDMILA B
[4217] Herrmann, Hans-J., Irina Michailovna Medvedjeva, Ljudmila B. Gopdina 1988
GORDIEVA, Z E
[5144] Kostyukov, M. A., Z. E. Gordieva, V. P. Bulychev, N. V. Nemova, O. A. Daniayarov, T. M. Tukhtaev 1985
GORELOV, YU K
[3757] Gorelov, Yu K., Nikolai Nikolaevich Szczerbak 1966
[3750] Gorelov, Yu K. 1971
[3751] Gorelov, Yu K. 1973
[3755] Gorelov, Yu K., Ilya Sergeevich Darevsky, Nikolai Nikolaevich Szczerbak 1974
[674] Ataev, Chary Ataevich, Yu K. Gorelov, Sakhat Muradovich Shammakov 1978
[3752] Gorelov, Yu K. 1980
[3753] Gorelov, Yu K. 1981
[3754] Gorelov, Yu K. 1983
[3756] Gorelov, Yu K., V. S. Lukarevsky 1990
[3726] Golubev, Mikhail Leonidovich, Yu K. Gorelov, Evgeny A. Dunayev, Tatian I. Kotenko 1995
GOREN, MENACHEM
[3758] Goren, Menachem, Yehudah Leopold Werner 1993
GOREN, S
[3759] Goren, S. 1949
GORHAM, STANLEY W
[3760] Gorham, Stanley W. 1966
[3761] Gorham, Stanley W. 1974
GORINI, C
[3485] Garcia-Castellanos, D., F. Estrada, I. Jiménez-Munt, C. Gorini, M. Fernàndez, J. Vergés, R. De Vicente 2009
GÖRLER, L
[5564] Lindenberg, H. G., L. Görler, V. Jacobshagen 1982
GORMAN, GEORGE C
[3762] Gorman, George C. 1969
[3764] Gorman, George C., Dan Shochat 1972
[3765] Gorman, George C., Dan Shochat 1972
[3763] Gorman, George C. 1973
[2026] Cadle, John E., George C. Gorman 1981
GÖRÜR, N
[7940] Şengör, A. M. Celâl, N. Görür, F. Saroğlu 1985
[3691] Görür, N. 1989
[3692] Görür, N., M. Sakinç, A. Barka, R. Akkök, S. Ersoy 1995
GOSH, B N
[2138] Chaudheri, D. H., S. R. Maitra, B. N. Gosh 1968
GOSNER, KENNETH L
[3766] Gosner, Kenneth L. 1960
GOUBEAUD, W
[3767] Goubeaud, W. 1931
GOUDER, B Y M
[3768] Gouder, B. Y. M., V. B. Nadkarni, M. Appaswamy Rao 1979
GOUDIE, A S
[3770] Goudie, A. S., B. Allchin, K. T. H. Hegde 1973
[3769] Goudie, A. S. 2005
GOUDSMIT, JAAP
[8947] van der Kuyl, Antoinette C., Donato L. Ph Ballasina, John T. Dekker, Jolanda Maas, Ronald E. Willemsen, Jaap Goudsmit 2002
GOULD, R J

[3449] Gan, Z.-R., R. J. Gould, P. A. Friedman, M. A. Polokoff 1988
GOULD, STEPHEN JAY
[3771] Gould, Stephen Jay 1970
GOVARDOVSKII, V I
[3772] Govardovskii, V. I., L. V. Zueva, D. V. Lychakov 1984
[8508] Szél, A., P. Röhlich, V. I. Govardovskii 1986
[5487] Leow, E. R., V. I. Govardovskii, P. Röhlich, A. Szél 1996
GOWDA, T VEERABASAPPA
[4613] Jayanthi, G. P., T. Veerabasappa Gowda 1988
GOYFFON, M
[2196] Chippaux, J. P., M. Goyffon 1983
GOZZO, STEFANO
[3774] Gozzo, Stefano, Rita Casetti, Alessandra Taglioni, Monica Meloni, Vincenzo Monaco 1999
GRAB, B
[8449] Swaroop, S., B. Grab 1954
GRACH, CONSTANTIN
[3775] Grach, Constantin, Yeshurun Plesser, Yehudah Leopold Werner 2007
GRAF, JD
[3776] Graf, J.-D., F. Karch, M. C. Moreillon 1977
[3777] Graf, J.-D., W. P. Müller 1979
[3778] Graf, J.-D., M. Polls Pelaz 1989
GRAHAM, C H
[4234] Hickerson, M. J., B. C. Carstens, J. Cavender-Bares, K. A. Crandall, C. H. Graham, J. B. Johnson, L. Rissler, P. F. Victoriano, A. D. Yoder 2010
GRAHAM, CATHERINE H
[4318] Holt, Ben G., Jean-Philippe Lessard, Michael K. Borregaard, Susanne A. Fritz, Miguel B. Araújo, Dimitar Dimitrov, Pierre-Henri Fabre, Catherine H. Graham, Gary R. Graves, Knud A. Jonsson, David Nogués-Bravo, Zhiheng Wang, Robert J. Whittaker, Jon Fjeldså, Carsten Rahbek 2013
GRAHAM, G M
[7903] Searle, Mike P., G. M. Graham 1982
GRAHAM, J B
[3783] Graham, J. B., I. Rubinoff, Max Knobler Hecht 1971
[3780] Graham, J. B. 1974
[3781] Graham, J. B., J. H. Gee, F. S. Robison 1975
[3782] Graham, J. B., W. R. Lowell, I. Rubinoff, J. Motta 1987
GRAHAM, JEFFREY B
[3779] Graham, Jeffrey B. 1974
GRAIG, T M
[6129] Miller III, H. A., P. J. Brandt, F. L. Frye, T. M. Graig 1994
GRAMENTZ, DIETER
[3784] Gramentz, Dieter 1988
[3785] Gramentz, Dieter 1990
[3786] Gramentz, Dieter 1991
[3787] Gramentz, Dieter 1992
[3788] Gramentz, Dieter 1993
[3789] Gramentz, Dieter 1993
[3790] Gramentz, Dieter 1993
[3791] Gramentz, Dieter 1993
[3792] Gramentz, Dieter 1994
[3793] Gramentz, Dieter 1995
GRANDISON, ALICE GEORGIE CRUICKSHANK
[6840] Parker, Hampton Wildman, Alice Georgie Cruickshank Grandison 1977
GRANDJACQUET, C
[2672] Dercourt, J., L. P. Zonenshain, L.-E. Ricou, V. G. Kazmin, X. Le Pichon, A. L. Knipper, C. Grandjacquet, I. M. Sborshchikov, J. Boulin, O. Sorokhtin, J. Geyssant, C. Lepvrier, Bernard Biju-Duval, J.-C. Sibuet, L. A. Savostin, M. Westphal, J. P. Lauer 1974
[2673] Dercourt, J., L. P. Zonenshain, L.-E. Ricou, V. G. Kazmin, X. Le Pichon, A. L. Knipper, C. Grandjacquet, I. M. Sbortshikov, J. Geyssant, C. Lepvrier, D. H. Pechersky, J. Boulin, J.-C. Sibuet, L. A. Savostin, O. Sorokhtin, M. Westphal, Mikhail L. Bazhenov, J. P. Lauer, Bernard Biju-Duval 1986
GRANT, TARAN
[3381] Frost, Darrel Richmond, Taran Grant, Julián Faivovich, Raoul H. Bain, Alexander Haas, Célio F. B. Haddad, Rafael O. de Sá, Alan Channing, Mark Wilkinson, Stephen C. Donnellan, Christopher J. Raxworthy, Jonathan A. Campbell, Boris L. Blotto, Paul Moler, Robert Clifton Drewes, Ronald A. Nussbaum, John D. Lynch, David M. Green, Ward C. Wheeler 2006
GRAUR, D
[3794] Graur, D., Avner Bdolah, Z. Wollberg, Elazar T. Kochva 1988
GRAVENHORST, JOHANN LUDWIG CHRISTIAN CARL
[3795] Gravenhorst, Johann Ludwig Christian [Carl] 1829
[3796] Gravenhorst, Johann Ludwig Christian [Carl] 1837
GRAVES, B M
[3797] Graves, B. M., M. Halpern 1989
GRAVES, GARY R
[4318] Holt, Ben G., Jean-Philippe Lessard, Michael K. Borregaard, Susanne A. Fritz, Miguel B. Araújo, Dimitar Dimitrov, Pierre-Henri Fabre, Catherine H. Graham, Gary R. Graves, Knud A. Jonsson, David Nogués-Bravo, Zhiheng Wang, Robert J. Whittaker, Jon Fjeldså, Carsten Rahbek 2013
GRAVLUND, P
[3798] Gravlund, P. 2001
GRAY, JOHN EDWARD
[3799] Gray, John Edward 1824
[3800] Gray, John Edward 1825
[3801] Gray, John Edward 1827
[4074] Hardwicke, Thomas, John Edward Gray 1827

[3802] Gray, John Edward 1828
[3803] Gray, John Edward 1829
[3804] Gray, John Edward 1829
[3805] Gray, John Edward 1830-1832
[3806] Gray, John Edward 1831-1844
[3807] Gray, John Edward 1831
[3808] Gray, John Edward 1834-1835
[3809] Gray, John Edward 1837
[3810] Gray, John Edward 1838
[3811] Gray, John Edward 1838
[3812] Gray, John Edward 1838
[3813] Gray, John Edward 1839
[3814] Gray, John Edward 1842
[3815] Gray, John Edward 1842
[3816] Gray, John Edward 1842
[3817] Gray, John Edward 1842
[3818] Gray, John Edward 1844
[3819] Gray, John Edward 1845
[3820] Gray, John Edward 1846
[3821] Gray, John Edward 1846
[3822] Gray, John Edward 1849
[3823] Gray, John Edward 1855
[3824] Gray, John Edward 1858
[3825] Gray, John Edward 1860
[3826] Gray, John Edward 1863
[3827] Gray, John Edward 1863
[3828] Gray, John Edward 1864
[3829] Gray, John Edward 1864
[3830] Gray, John Edward 1869
[3831] Gray, John Edward 1869
[3832] Gray, John Edward 1870
[3833] Gray, John Edward 1873
[3834] Gray, John Edward 1873

GRAYBEAL, A
[3835] Graybeal, A. 1997

GRAZZIOTIN, FELIPE GOBBI
[9659] Zaher, Hussam, Felipe Gobbi Grazziotin, John E. Cadle, Robert Ward Murphy, Julio Cesar de Moura-Leite, Sandro L. Bonatto 2009

GRECHKO, VERNATA V
[3838] Grechko, Vernata V., M. V. Kataev, M. N. Mel'nikova, Ilya Sergeevich Darevsky 1993
[7500] Ryabinin, Dmitry M., Vernata V. Grechko, Ilya Sergeevich Darevsky, Alexey P. Ryskov, S. K. Semenova 1996
[3837] Grechko, Vernata V., Ilya Sergeevich Darevsky 1997
[3839] Grechko, Vernata V., Dmitry M. Ryabinin, Larissa V. Fedorova, Alexey N. Fedorov, Alexey P. Ryskov, Ilya Sergeevich Darevsky 1997
[2478] Darevsky, Ilya Sergeevich, N. G. Kan, N. L. Ryabinina, I. A. Martirosyan, O. N. Tokarskaya, Vernata V. Grechko, Nikolai Nikolaevich Szczerbak, Felix D. Danielyan, Alexey P. Ryskov 1998
[3840] Grechko, Vernata V., Dmitry M. Ryabinin, Larissa V. Fedorova, I. A. Rudykh, Alexey N. Fedorov, Alexey P. Ryskov, S. K. Semenova, Ilya Sergeevich Darevsky 1998
[7501] Ryabinina, N. L., Vernata V. Grechko, S. K. Semenova, Ilya Sergeevich Darevsky 1999
[2225] Ciobanu, D. G., Vernata V. Grechko, D. A. Kramerov 2003
[3836] Grechko, Vernata V., A. A. Bannikova, S. A. Kosushkin, N. L. Ryabinina, Konstantin D. Milto, Ilya Sergeevich Darevsky, D. A. Kramerov 2007

GRECO, A
[1635] Bossart, P., D. Dietrich, A. Greco, R. Ottiger, J. G. Ramsay 1988

GREEN, D M
[3841] Green, D. M., Leo Jakovlevich Borkin 1993

GREEN, DAVID M
[4693] Kaiser, Hinrich, David M. Green 2001
[3381] Frost, Darrel Richmond, Taran Grant, Julián Faivovich, Raoul H. Bain, Alexander Haas, Célio F. B. Haddad, Rafael O. de Sá, Alan Channing, Mark Wilkinson, Stephen C. Donnellan, Christopher J. Raxworthy, Jonathan A. Campbell, Boris L. Blotto, Paul Moler, Robert Clifton Drewes, Ronald A. Nussbaum, John D. Lynch, David M. Green, Ward C. Wheeler 2006

GREENBAUM, ELI
[1076] Bauer, Aaron Matthew, Todd R. Jackman, Eli Greenbaum, Theodore Johnstone Papenfuss 2006
[1071] Bauer, Aaron Matthew, Varad B. Giri, Eli Greenbaum, Todd R. Jackman, Mahesh S. Dharne, Yogesh S. Shouche 2008

GREENBERG, Z
[3842] Greenberg, Z., I. Sechter 1992

GREENE, HARRY W
[7863] Schwenk, Kurt, Harry W. Greene 1987
[7825] Schuett, Gordon W., Mats Höggren, Michael E. Douglas, Harry W. Greene 2002

GREENWOOD, B M
[9198] Warrell, David A., N. McD. Davidson, L. D. Ormerod, H. M. Pope, B. J. Watkins, B. M. Greenwood, H. Alistair Reid 1974
[9197] Warrell, David A., N. M. Davidson, L. D. Omerod, H. M. Pope, B. J. Watkins, B. M. Greenwood, H. Alistair Reid 1980

GREER, ALLEN E
[3843] Greer, Allen E. 1970
[3844] Greer, Allen E. 1977
[3845] Greer, Allen E. 1979
[3846] Greer, Allen E. 1991
[3847] Greer, Allen E. 1992
[3852] Greer, Allen E., Vicenzo Caputo, Benedetto Lanza, R. Palmieri 1998
[3849] Greer, Allen E., Chris Arnold, Edwin Nicholas Arnold 2000
[3851] Greer, Allen E., Donald G. Broadley 2000
[3853] Greer, Allen E., Ronald A. Nussbaum 2000
[3854] Greer, Allen E., Glenn M. Shea 2000

[3855] Greer, Allen E., George D. F. Wilson 2001
[3848] Greer, Allen E. 2002
[3850] Greer, Allen E., Kurt Auffenberg, Walter Auffenberg 2004
GREGORY, J W
[3856] Gregory, J. W. 1929
GREGORY, PATRICK T
[3857] Gregory, Patrick T. 1980
GREILHUBER, J
[4190] Heppich, Susanna, Heinz G. Tunner, J. Greilhuber 1982
GRENOT, C
[4425] Huot-Daubremont, C., C. Grenot 1997
GRENOT, CLAUDE
[3858] Grenot, Claude 1967
[3859] Grenot, Claude 1968
GRESCHIK, E
[3860] Greschik, E. 1917
GRESHMAN, Y
[3861] Greshman, Y., Yehudah Leopold Werner 1990
GREVEN, H
[3862] Greven, H., B. Thiesmeier 1994
GREWINGK, C
[3863] Grewingk, C. 1853
GRIECO, CRISTINA
[8133] Sindaco, Roberto, Ugo Ziliani, Edoardo Razzetti, Caterina Carugati, Cristina Grieco, Fabio Pupin, Badar Awadh Al-Aseily, Francesca Pella, Mauro Fasola 2009
[7248] Razzetti, Edoardo, Roberto Sindaco, Cristina Grieco, Francesca Pella, Ugo Ziliani, Fabio Pupin, Elisa Riservato, Daniele Pellitteri-Rosa, Luca Butikofer, Ahmed Saeed Suleiman, Badar Awadh Al-Aseily, Caterina Carugati, Eleonora Boncompagni, Mauro Fasola 2011
[8128] Sindaco, Roberto, Alberto Venchi, Cristina Grieco 2011
[8129] Sindaco, Roberto, Alberto Venchi, Cristina Grieco 2013
[8130] Sindaco, Roberto, Alberto Venchi, Cristina Grieco 2013
[8131] Sindaco, Roberto, Alberto Venchi, Cristina Grieco 2013
[8132] Sindaco, Roberto, Alberto Venchi, Cristina Grieco 2013
GRIFFITH, HUGH
[3864] Griffith, Hugh 1989
[3865] Griffith, Hugh, Andre Ngo, Robert Ward Murphy 2000
GRIFFITHS, A J
[3866] Griffiths, A. J. 1983
GRIFFITHS, I
[3867] Griffiths, I. 1963
GRIFFITHS, RICHARD
[3868] Griffiths, Richard 1996
GRIGG, G C
[8534] Taplin, L. E., G. C. Grigg 1989
GRIGOR'EV, K
[3869] Grigor'ev, K. 1993
GRILLITSCH, BRITTA
[3870] Grillitsch, Britta 1989
[3871] Grillitsch, Britta, Heinz Grillitsch 1993
[3872] Grillitsch, Britta, Heinz Grillitsch 1993
GRILLITSCH, HEINZ
[8658] Tiedemann, Franz, Heinz Grillitsch 1986
[8659] Tiedemann, Franz, Heinz Grillitsch 1988
[3871] Grillitsch, Britta, Heinz Grillitsch 1993
[3872] Grillitsch, Britta, Heinz Grillitsch 1993
[8660] Tiedemann, Franz, Heinz Grillitsch 1999
[8661] Tiedemann, Franz, Heinz Grillitsch 2002
[8662] Tiedemann, Franz, Heinz Grillitsch, Antonia Cabela, Richard Gemel 2002
[8663] Tiedemann, Franz, Heinz Grillitsch, Antonia Cabela, Richard Gemel 2002
[3873] Grillitsch, Heinz, Yehudah Leopold Werner 2009
GRIMSHAW, PERCY HALL
[1009] Bartholomew, John George, William Eagle Clarke, Percy Hall Grimshaw 1911
GRISMER, L LEE
[3874] Grismer, L. Lee 1988
[3875] Grismer, L. Lee 1989
[3876] Grismer, L. Lee 1991
[3877] Grismer, L. Lee 1997
GRITIS, PAUL
[3879] Gritis, Paul, Harold K. Voris 1990
[3878] Gritis, Paul 1993
GRODEK, TAMIR
[3015] Enzel, Yehouda, Rivka Amit, Tamir Grodek, Avner Ayalon, Judith Lekach, Naomi Porat, Paul Bierman, Joel D. Blum, Yigal Erel 2011
GROMOV, A V
[2175] Cherlin, Vladimir A., Aleksey Yuri Tsellarius, A. V. Gromov 1983
GRONOVIUS, LAURENTIUS THEODORUS
[3881] Gronovius, Laurentius Theodorus 1763
GROOMBRIDGE, BRIAN C
[3882] Groombridge, Brian C. 1980
[3883] Groombridge, Brian C. 1981
[3884] Groombridge, Brian C. 1982
[3885] Groombridge, Brian C. 1983
[3886] Groombridge, Brian C. 1986
[3887] Groombridge, Brian C. 1986
[3888] Groombridge, Brian C. 1987
[3889] Groombridge, Brian C. 1987
[3890] Groombridge, Brian C. 1987
[3891] Groombridge, Brian C. 1988
[3892] Groombridge, Brian C. 1988
[3897] Groombridge, Brian C., Aban Marker Kabraji, Abdul Latif Rao 1988
[3893] Groombridge, Brian C. 1989
[3894] Groombridge, Brian C. 1989

[3898] Groombridge, Brian C., R. Luxmoore 1989
[3899] Groombridge, Brian C., Clare Whitmore 1989
[3895] Groombridge, Brian C. 1990
[5636] Luxmoore, R., Brian C. Groombridge 1990
[3896] Groombridge, Brian C. 1993
GROSS, CHRISTIAN
[3900] Gross, Christian 1986
[3901] Gross, Christian 1996
GROSSE, WOLF-RÜDIGER
[3902] Grosse, Wolf-Rüdiger, U. Koepernik 1993
[8366] Stöck, Matthias, Wolf-Rüdiger Grosse 1997
[8367] Stöck, Matthias, Wolf-Rüdiger Grosse, Michael Schmid, Claus Steinlein 1998
[8372] Stöck, Matthias, Michael Schmid, Claus Steinlein, Wolf-Rüdiger Grosse 1999
[8365] Stöck, Matthias, Daniel Frynta, Wolf-Rüdiger Grosse, Claus Steinlein, Michael Schmid 2001
[8369] Stöck, Matthias, Dunja K. Lamatsch, Claus Steinlein, Jörg T. Epplen, Wolf-Rüdiger Grosse, Robert Hock, Thomas Klapperstück, Kathrin P. Lampert, Ulrich Scheer, Michael Schmid, Manfred Schartl 2002
[5047] Klütsch, Cornelya F. C., Wolf-Rüdiger Grosse, Bernhard Misof, Abdul Karim Nasher, Clas M. Naumann 2004
GROSSENBACHER, K
[3506] Gasc, J.-P., J. Krnobrnia-Isalovic, D. Dolmen, K. Grossenbacher, P. Haffner, J. Lescure, Harald Martens, J. P. Mertínez Rica, H. Maurin, M. E. Oliveira, T. S. Sofianidou, Michael Veith, A. Zuiderwuk 1997
[3903] Grossenbacher, K., B. Thiesmeier 1999
GROSSMANN, W
[5156] Kowalski, Thomas, W. Grossmann, Hans-Jürgen Zilger, B.-M. Zwanzig 2011
[3904] Grossmann, W., Thomas Kowalski, B. M. Zwanzig, Hans-Jürgen Zilger 2012
GROTTO, L
[3905] Grotto, L., Chaya Moroz, André De Vries, Natan Goldblum 1967
GRÖTZBACH, E
[3880] Grötzbach, E., C. Rathjens 1969
GROVE, MARTY
[770] Axen, Gary J., Patrick S. Lam, Marty Grove, Daniel F. Stockli, Jamshid Hassanzadeh 2001
GROVE, RICHARD H
[3906] Grove, Richard H., Vinita Damodaran, Satpal Sangwan 1998
GRUBER, HANS-JÖRGEN
[3907] Gruber, Hans-Jörgen, Ullrich Heckes, M. Hess 1993
GRUBER, ULRICH F
[3908] Gruber, Ulrich F. 1975
[1219] Beutler, Axel, Ulrich F. Gruber 1977
[1220] Beutler, Axel, Ulrich F. Gruber 1979
[3909] Gruber, Ulrich F. 1979
[945] Baran, İbrahim, Ulrich F. Gruber 1981
[946] Baran, İbrahim, Ulrich F. Gruber 1981
[3910] Gruber, Ulrich F. 1981
[3911] Gruber, Ulrich F. 1981
[947] Baran, İbrahim, Ulrich F. Gruber 1982
[3912] Gruber, Ulrich F. 1989
[3913] Gruber, Ulrich F. 1989
GRUNERT, J
[3915] Grunert, J. 1977
[3916] Grunert, J., H. Carls, C. Preu 1978
[4040] Hagedorn, H., W. Haars, J. Grunert, D. Busche 1978
GRÜNWALDT, PH
[3914] Grünwaldt, P.-H. 1980
GRUSCHWITZ, M
[3917] Gruschwitz, M., S. Lentz, Konrad Mebert, V. Lanka 1999
GRUTZKE, W H N
[1971] Bull, J. J., W. H. N. Grutzke, David Crews 1988
GRUVEL, A
[3918] Gruvel, A. 1931
GUALTIERI, LYN
[6746] Owen, Lewis A., Robert C. Finkel, Marc W. Caffee, Lyn Gualtieri 2002
GUARINO, F M
[3919] Guarino, F. M., Uğur Cengiz Erismis 2008
GUAZZONE, G
[778] Azzaroli, A., G. Guazzone 1980
GÜCEL, SALIH
[3680] Göçmen, Bayram, Nazim Kasot, Mehmet Zülfü Yildiz, Istvan Sas, Bahadir Akman, Deníz Yalçinkaya, Salih Gücel 2008
GÜCÜ, ALI C
[3665] Godley, Brendan J., Ali C. Gücü, Annette C. Broderick, Robert W. Furness, Sarah E. Solomon 1998
GUERRERO, F
[3618] Gil, M. J., F. Guerrero, V. Pérez-Mellado 1994
GUEST, ALICE
[3961] Guest, Bernard, Alice Guest, Gary Axen 2007
GUEST, BERNARD
[3961] Guest, Bernard, Alice Guest, Gary Axen 2007
[3962] Guest, Bernard, William A. Matthews 2011
GUEX, GASTON-DENIS
[8932] Uzzell, Thomas M., Hansjorg Hotz, Gaston-Denis Guex, Peter Beerli 1994
[5726] Mancino, Giorgio, Matilde Ragghianti, Stefania Bucci, Hansjorg Hotz, G.-D. Guex 1995
[133] Akin, Çiğdem, C. Can Bilgin, Peter Beerli, Rob Westaway, Torsten Ohst, Spartak N. Litvinchuk, Thomas Uzzell, Metin Bilgin, Hansjürg Hotz, Gaston-Denis Guex, Jörg Plötner 2010
GUGUSHVILI, G K
[3963] Gugushvili, G. K. 1980
[3964] Gugushvili, G. K. 1980
GUIBÉ, JEAN
[3965] Guibé, Jean 1948

[3966] Guibé, Jean 1950
[3967] Guibé, Jean 1954
[3968] Guibé, Jean 1954
[3969] Guibé, Jean 1957
[7455] Roux-Estève, R., Jean Guibé 1965
[3970] Guibé, Jean 1966
[3971] Guibé, Jean 1966

GUICHARD, F
[5504] Lericolais, G., F. Guichard, C. Morigi, A. Minereau, I. Popescu, S. Radan 2010

GUICKING, DANIDA
[3973] Guicking, Danida, Robin Lawson, Ulrich Joger, Michael Wink 2006

GUICKING, DANIELA
[4644] Joger, Ulrich, Daniela Guicking, S. Kalabina-Hauf, Peter Lenk, Zoltán Tamás Nagy, Michael Wink 2006
[3368] Fritz, Uwe, Daniela Guicking, Haji Gholi Kami, Markus Auer, Dinçer Ayaz, A. Bakiev, A. Celani, A. C. Rivera, Georg Džukić, S. Fahd, P. Havaš, Ulrich Joger, V. F. Khabibullin, Lyudmila F. Mazanaeva, Pavel Široký, S. Tripepi, Michael Wink 2007
[4643] Joger, Ulrich, Uwe Fritz, Daniela Guicking, S. Kalyabina-Hauf, Zoltán Tamás Nagy, Michael Wink 2007
[3366] Fritz, Uwe, Ayaz Dinçer, Anna K. Hundsdörfer, Tatiana Kotenko, Daniela Guicking, Michael Wink, Cemal Varol Tok, Kerim Çiçek, Jutta Buschbom 2009
[3972] Guicking, Daniela, Ulrich Joger, Michael Wink 2009

GUIDOTTI, G
[3974] Guidotti, G., P. Regato, S. Jimenez-Caballero 1986

GUILDERSON, T
[2352] Cullen, H. M., P. B. De Menocal, S. Hemming, G. Hemming, F. H. Brown, T. Guilderson, F. Sirocko 2000

GUILLAUME, CLAUDE-P
[3975] Guillaume, Claude-P., Benedetto Lanza 1982

GUILLOU, HERVÉ
[2646] Demir, Tuncer, Ali Seyrek, Rob Westaway, Hervé Guillou, Stéphane Scaillet, Ant Beck, David R. Bridgland 2012

GUINNESS, E A
[8438] Sultan, Mohamed, R. Becker, Raymond E. Arvidson, P. Shore, R. J. Stern, Z. El Alfy, E. A. Guinness 1992

GUISE, P G
[8754] Treolar, Peter J., D. C. Rex, P. G. Guise, Michael P. Coward, Mike P. Searle, M. G. Petterson, B. F. Windley, M. Q. Jan, I. W. Luff 1989

GÜL, ÇIĞDEM
[8697] Tok, Cemal Varol, Murat Tosunoğlu, Çiğdem Gül, Burcu Yigini, Mehmet Türkakin, Gülsah Saruhan, Serhat Kaya 2006
[3922] Gül, Çiğdem, Cemal Varol Tok 2009
[8696] Tok, Cemal Varol, Murat Tosunoğlu, Dinçer Ayaz, Kerim Çiçek, Çiğdem Gül 2009
[8739] Tosunoğlu, Murat, Çiğdem Gül, İbrahim Uysal 2009
[3921] Gül, Çiğdem, Yunus Emre Dinçaslan, Murat Tosunoğlu 2010
[3920] Gül, Çiğdem 2011
[3923] Gül, Çiğdem, Murat Tosunoğlu 2011
[3924] Gül, Çiğdem, Murat Tosunoğlu 2011
[3925] Gül, Çiğdem, Murat Tosunoğlu, Didem Erdoğan, Dilsah Özdamar 2011
[8740] Tosunoğlu, Murat, Cemal Varol Tok, Kurtuluş Olgun, Nurhayat Özdemir, Çiğdem Gül 2011

GÜL, SERKAN
[3926] Gül, Serkan, Bilal Kutrup, Nurhayat Özdemir 2012

GÜLDENSTADT, J A
[3927] Güldenstadt, J. A. 1787
[3928] Güldenstadt, J. A. 1791

GULHATI, N D
[3976] Gulhati, N. D. 1968

GUMILEVSKY, B A
[3977] Gumilevsky, B. A. 1939
[3978] Gumilevsky, B. A. 1939

GUNDERS, A E
[2122] Chajek, T., D. Rubinger, M. Alkan, R. H. Melmed, A. E. Gunders 1974
[5759] Mann, G., A. E. Gunders 1977

GÜNER, A
[2960] Ekim, T., A. Güner 1986

GÜNTHER, ALBERT CARL LUDWIG GOTTHILF
[3929] Günther, Albert Carl Ludwig Gotthilf 1858
[3930] Günther, Albert Carl Ludwig Gotthilf 1858
[3931] Günther, Albert Carl Ludwig Gotthilf 1859 [1858]
[3932] Günther, Albert Carl Ludwig Gotthilf 1860
[3933] Günther, Albert Carl Ludwig Gotthilf 1864
[3934] Günther, Albert Carl Ludwig Gotthilf 1864
[3935] Günther, Albert Carl Ludwig Gotthilf 1864
[3936] Günther, Albert Carl Ludwig Gotthilf 1869
[3937] Günther, Albert Carl Ludwig Gotthilf 1875
[3938] Günther, Albert Carl Ludwig Gotthilf 1876
[3939] Günther, Albert Carl Ludwig Gotthilf 1878
[3940] Günther, Albert Carl Ludwig Gotthilf 1880
[3941] Günther, Albert Carl Ludwig Gotthilf 1880
[3942] Günther, Albert Carl Ludwig Gotthilf 1881
[3943] Günther, Albert Carl Ludwig Gotthilf 1891
[3944] Günther, Albert Carl Ludwig Gotthilf 1904-1912
[3945] Günther, Albert Carl Ludwig Gotthilf 1906

GUNTHER, ALBERT E
[3979] Gunther, Albert E. 1975
[3980] Gunther, Albert E. 1980

GÜNTHER, RAINER
[3946] Günther, Rainer 1967

[3947] Günther, Rainer 1968
[3948] Günther, Rainer 1969
[3949] Günther, Rainer 1973
[3950] Günther, Rainer 1978
[1473] Böhme, Wolfgang, Rainer Günther 1979
[3951] Günther, Rainer 1979
[3957] Günther, Rainer, Thomas M. Uzzell, Leszek Berger 1979
[2809] Dubois, Alain, Rainer Günther 1982
[3952] Günther, Rainer 1982
[3956] Günther, Rainer, S. Koref-Santibanez 1983
[3008] Engelmann, Wolf-Eberhard, Jürgen Fritzsche, Rainer Günther, Fritz Jürgen Obst 1985
[4374] Hotz, Hansjorg, Thomas M. Uzzell, Rainer Günther, Heinz G. Tunner, Susanna Heppich 1987
[3955] Günther, Rainer, Reiner Klewen 1988
[3953] Günther, Rainer 1990
[9034] Vinogradov, A. E., Leo Jakovlevich Borkin, Rainer Günther, J. M. Rosanov 1990
[1073] Bauer, Aaron Matthew, Rainer Günther 1991
[3954] Günther, Rainer 1991
[5095] Koepernik, U., Rainer Günther 1992
[1074] Bauer, Aaron Matthew, Rainer Günther 1995
[2655] Denzer, W., Rainer Günther, U. Manthey 1997
[7649] Schätti, Beat, Rainer Günther 2001
[8368] Stöck, Matthias, Rainer Günther, Wolfgang Böhme 2001
[1089] Bauer, Aaron Matthew, Van Wallach, Rainer Günther 2002
[1087] Bauer, Aaron Matthew, Glen M. Shea, Rainer Günther 2003
[1070] Bauer, Aaron Matthew, Wolfgang Böhme, Rainer Günther 2006

GÜNTHER, ROBERT T
[3958] Günther, Robert T. 1899

GUO, Y W
[5766] Mao, S. H., B. Y. Chen, F. Y. Yin, Y. W. Guo 1983

GUPTA, A
[7542] Sakaka, J. T., A. Gupta, C. Chuang, D. Crews 2002

GUPTA, BRIJ KISHOR
[3981] Gupta, Brij Kishor 1996
[3982] Gupta, Brij Kishor 1996

GUPTA, V
[3985] Gupta, V., A. Jahan 1975

GUPTA, V K
[3983] Gupta, V. K. 1979
[2818] Duda, P. L., V. K. Gupta 1982
[3984] Gupta, V. K. 1988 [1987]

GÜRÇAY, SAVAS
[8233] Sorlien, Christopher C., Selin D. Akhun, Leonardo Seeber, Michael S. Steckler, Donna J. Shillington, Hülya Kurt, Günay Çifçi, Duygu Timur Poyraz, Savas Gürçay, Derman Dondurur, Caner Imren, Emre Perinçek, Seda Okay, H. Mert Küçük, John B. Diebold 2012

GÜRCÜ, BEYHAN
[3959] Gürcü, Beyhan, Yücel Başimoğlu Koca, Erdal Balcan 2004

GÜRELLI, GÖZDE
[3960] Gürelli, Gözde, Bayram Göçmen, Tülin Çetin-Doğan, Nurşen Alpagut-Keskin 2007

GÜRSOY, HALIL
[8579] Tatar, Orhan, Fatih Poyraz, Halil Gürsoy, Ziyadin Cakir, Semih Ergintav, Zafer Akpinar, Fikret Koçbulut, Fikret Sezen, Tarik Türk, Kermal Ö. Hastaoğlu, Ali Polat, B. Levent Mesci, Önder Gürsoy, İ. Ercüment Ayazli, Rahsan Çakmak, Alpay Belgen, Hakan Yavasoğlu 2012

GÜRSOY, ÖNDER
[8579] Tatar, Orhan, Fatih Poyraz, Halil Gürsoy, Ziyadin Cakir, Semih Ergintav, Zafer Akpinar, Fikret Koçbulut, Fikret Sezen, Tarik Türk, Kermal Ö. Hastaoğlu, Ali Polat, B. Levent Mesci, Önder Gürsoy, İ. Ercüment Ayazli, Rahsan Çakmak, Alpay Belgen, Hakan Yavasoğlu 2012

GUSSEINOV, M A
[3986] Gusseinov, M. A. 1988

GUTGLAS, H
[2745] Djaldetti, M., H. Joshua, H. Bessler, M. Rosen, H. Gutglas, André De Vries 1964

GUTIERREZ, JOSÉ MARIA
[3987] Gutíerrez, José María, Bruno Lomonte, Guillermo León, Alberto Alape-Giró, Díaz Marietta Flores, Libia Sanz, Yamileth Angulo, Juan J. Calvete 2009

GUTZKE, W H N
[1972] Bull, J. J., W. H. N. Gutzke, M. G. Bulmer 1988
[3988] Gutzke, W. H. N., David Crews 1988
[5809] Mason, R. T., W. H. N. Gutzke 1990

GUYER, CRAIG
[5876] McDiarmid, Roy W., Mercedes S. Foster, Craig Guyer, J. Whitfield Gibbons, Neil Chernoff 2012

GUYETANT, ROBERT
[6097] Miaud, Claude, Robert Guyetant 1999

GVIRTZMAN, GDALIAHU
[1938] Buchbinder, Binyamin, Gdaliahu Gvirtzman 1976
[1136] Bein, A., Gdaliahu Gvirtzman 1977
[3989] Gvirtzman, Gdaliahu, Binyamin Buchbinder 1977
[3990] Gvirtzman, Gdaliahu, Binyamin Buchbinder 1978
[3991] Gvirtzman, Gdaliahu, Binyamin Buchbinder 1978
[3992] Gvirtzman, Gdaliahu, Moshe Wieder 2001

GVIRTZMAN, HAIM
[3016] Enzel, Yehouda, Revital Bookman, David Sharon, Haim Gvirtzman, Uri Dayan, Baruch Zvi 2003

GVOZDEV, E V
[3993] Gvozdev, E. V. 1986

GVOŽDIK, L
[3994] Gvoždik, L., H. Radek 1997
[834] Baig, Khalid Javed, L. Gvoždik 1998
GVOŽDIK, VÁCLAV
[3995] Gvoždik, Václav 2010
[3996] Gvoždik, Václav, David Jandzík, Petros Lymberakis, Daniel Jablonski, Jiří Moravec 2010
[3997] Gvoždik, Václav, Jiří Moravec, C. Klütsch, P. Kotlík 2010
[6284] Moravec, Jiří, Lukáš Kratochvíl, Zuhair S. Amr, David Jandzík, Jiří Smíd, Václav Gvoždik 2011
[4992] Kindler, Carolin, Wolfgang Böhme, Claudia Corti, Václav Gvoždik, Daniel Jablonski, David Jandzík, Margarita Metallinou, Pavel Široký, Fritz Uwe 2013
[8159] Smíd, Jiří, Salvador Carranza, Lukáš Kratochvíl, Václav Gvoždik, Abdul Karim Nasher, Jiří Moravec 2013
GYGAX, P
[3998] Gygax, P. 1971
GYI, KO KO
[3999] Gyi, Ko Ko 1970
GYURIS, E
[5561] Limpus, Colin J., E. Gyuris, J. D. Miller 1988
HAARS, W
[4000] Haars, W., H. Hagedorn, D. Busche, H. Förster 1974
[4039] Hagedorn, H., W. Haars, D. Busche, H. Förster 1975
[4040] Hagedorn, H., W. Haars, J. Grunert, D. Busche 1978
HAAS, ALEXANDER
[3381] Frost, Darrel Richmond, Taran Grant, Julián Faivovich, Raoul H. Bain, Alexander Haas, Célio F. B. Haddad, Rafael O. de Sá, Alan Channing, Mark Wilkinson, Stephen C. Donnellan, Christopher J. Raxworthy, Jonathan A. Campbell, Boris L. Blotto, Paul Moler, Robert Clifton Drewes, Ronald A. Nussbaum, John D. Lynch, David M. Green, Ward C. Wheeler 2006
HAAS, C A
[2783] Dowling, Herndon Glenn, C. A. Haas, S. Blair Hedges, Richard Highton 1996
HAAS, GEORG
[4001] Haas, Georg 1930
[4002] Haas, Georg 1930
[4003] Haas, Georg 1931
[4004] Haas, Georg 1932
[4005] Haas, Georg 1937
[4006] Haas, Georg 1938
[4007] Haas, Georg 1943
[4008] Haas, Georg 1950
[4009] Haas, Georg 1951
[4010] Haas, Georg 1951
[4011] Haas, Georg 1951
[4012] Haas, Georg 1952
[4013] Haas, Georg 1952
[4014] Haas, Georg 1952
[4015] Haas, Georg 1956
[4016] Haas, Georg 1957
[4017] Haas, Georg 1959
[4029] Haas, Georg, James Clarence Battersby 1959
[4018] Haas, Georg 1961
[4019] Haas, Georg 1961
[4020] Haas, Georg 1962
[4021] Haas, Georg 1963
[4022] Haas, Georg 1966
[4023] Haas, Georg 1968
[4030] Haas, Georg, Yehudah Leopold Werner 1969
[4024] Haas, Georg 1978
[4025] Haas, Georg 1978
[4026] Haas, Georg 1979
[4027] Haas, Georg 1980
[4028] Haas, Georg 1980
HABANI, R
[6919] Perry, Gad, R. Habani, Heinrich Mendelssohn 1993
HABERMANN, E
[9734] Zimmerman, H., E. Habermann, H. G. Lasch 1971
[7672] Schieck, A., František Kornalík, E. Habermann 1972
HABIBI, KHUSHAL
[4031] Habibi, Khushal 1983
[4032] Habibi, Khushal 2003
HADDAD, CELIO F B
[3101] Faivovich, Julián, Célio F. B. Haddad, Paulo C. A. Garcia, Darrel Richmond Frost, Jonathan A. Campbell, Ward C. Wheeler 2005
[3381] Frost, Darrel Richmond, Taran Grant, Julián Faivovich, Raoul H. Bain, Alexander Haas, Célio F. B. Haddad, Rafael O. de Sá, Alan Channing, Mark Wilkinson, Stephen C. Donnellan, Christopher J. Raxworthy, Jonathan A. Campbell, Boris L. Blotto, Paul Moler, Robert Clifton Drewes, Ronald A. Nussbaum, John D. Lynch, David M. Green, Ward C. Wheeler 2006
HADIDY, SALAH EL
[6780] Pallister, John S., Wendy A. McCausland, Sigurjón Jónsson, Zhong Lu, Hani M. Zahran, Salah El Hadidy, Abdallah Aburukbah, Ian C. F. Stewart, Paul R. Lundgren, Randall A. White, Mohammed R. H. Moufti 2010
HADJICHRISTOFOROU, M
[5435] Laurent, L., J. Lescure, L. Excoffier, B. Bowen, M. Domingo, M. Hadjichristoforou, L. Kornaraki, G. Trabuchet 1993
HADJICHRISTOPHOROU, MYROULA
[2638] Demetropoulos, Andreas, Myroula Hadjichristophorou 1981
[2639] Demetropoulos, Andreas, Myroula Hadjichristophorou 1987, 2000

[2640] Demetropoulos, Andreas, Myroula Hadjichristophorou 1989
[2641] Demetropoulos, Andreas, Myroula Hadjichristophorou 1995
[2642] Demetropoulos, Andreas, Myroula Hadjichristophorou 1995
[2643] Demetropoulos, Andreas, Myroula Hadjichristophorou 1995
[2644] Demetropoulos, Andreas, Myroula Hadjichristophorou 1995
[4033] Hadjichristophorou, Myroula, Andreas Demetropoulos 1998

HADJISTERKOTIS, E
[4034] Hadjisterkotis, E., D. S. Reese 1994
[7263] Reese, D. S., E. Hadjisterkotis 1994
[1380] Blosat, Bigit, E. Hadjisterkotis, C. Papamichael 1996

HADLEY, D G
[7704] Schmidt, D. L., D. G. Hadley, G. F. Brown 1983

HAFFNER, P
[3506] Gasc, J.-P., J. Krnobrnia-Isalovic, D. Dolmen, K. Grossenbacher, P. Haffner, J. Lescure, Harald Martens, J. P. Mertínez Rica, H. Maurin, M. E. Oliveira, T. S. Sofianidou, Michael Veith, A. Zuiderwuk 1997

HAGAG, MAGDA
[2966] El-Asmar, M. Farid, Emtiaz A. Shaban, Magda Hagag, Nahed Swelam, Anthony T. Tu 1986

HAGEDOORN, FRANS
[4036] Hagedoorn, Frans 1986
[4037] Hagedoorn, Frans 1990
[4038] Hagedoorn, Frans 1992

HAGEDORN, H
[4000] Haars, W., H. Hagedorn, D. Busche, H. Förster 1974
[4039] Hagedorn, H., W. Haars, D. Busche, H. Förster 1975
[4040] Hagedorn, H., W. Haars, J. Grunert, D. Busche 1978
[3616] Giessner, K., H. Hagedorn, Mohammad Reza Sarvati 1983
[3617] Giessner, K., H. Hagedorn, Mohammad Reza Sarvati 1984

HAGER, B H
[9] Abdrakhmatov, K. Y., S. A. Aldazhanov, B. H. Hager, M. W. Hamburger, T. A. Herring, K. B. Kalabaev, V. I. Makarov, P. Molnar, S. V. Panasyuk, M. T. Prilepin, R. E. Reilinger, I. S. Sadybakasov, B. J. Souter, Yu A. Trapeznikov, V. Y. Tsurkov, A. V. Zubovich 1996

HAHN, DONALD EDGAR
[4041] Hahn, Donald Edgar 1977
[4042] Hahn, Donald Edgar 1978
[4043] Hahn, Donald Edgar 1978
[4044] Hahn, Donald Edgar 1980
[4045] Hahn, Donald Edgar, Van Wallach 1998

HAHN, JAFFA
[6302] Moroz, Chaya, Jaffa Hahn, André De Vries 1971

HAILEY, A
[5601] Loumbourdis, Nikolaos S., A. Hailey 1985
[5602] Loumbourdis, Nikolaos S., A. Hailey 1991

HAIMOFF, J
[4046] Haimoff, J. 1993

HAIRAPETIAN, A G
[5958] Melkumian, L. S., A. G. Hairapetian 1987

HAITLINGER, R
[4047] Haitlinger, R. 1993

HAKER, KLAUS
[4048] Haker, Klaus 1986

HALE, CHARLES
[4049] Hale, Charles 1953

HALEEM, M A
[8440] Sultana, Z., J. H. Darakhshan, M. A. Haleem 1985

HALICZ, LUDWIK
[8935] Vaks, Anton, Miryam Bar-Matthews, Avner Ayalon, Alan Matthews, Ludwik Halicz, Amos Frumkin 2007

HALIM, HANY Y
[5300] Labib, Ramzy S., Hany Y. Halim, Nagi W. Farag 1979
[2428] Daoud, Emad W., Hany Y. Halim, Emtiaz A. Shaban, M. Farid El-Asmar 1987

HALL, R
[4050] Hall, R. 1998

HALL, S A
[8430] Styles, P., S. A. Hall 1979

HALL, S H
[8000] Sharland, P. R., R. Archer, D. M. Casey, R. B. Davies, S. H. Hall, A. P. Heward, A. D. Horbury, M. D. Simmons 2001

HALLAM, ANTHONY
[4051] Hallam, Anthony 1973
[4052] Hallam, Anthony 1977
[4053] Hallam, Anthony 1981
[4054] Hallam, Anthony 1981
[712] Audley-Charles, M. G., Anthony Hallam 1988
[713] Audley-Charles, M. G., Anthony Hallam 1988

HALLEL, HAGGAI
[4055] Hallel, Haggai, Amos Bouskila 1997

HALLENBERG, NILS
[424] Andrén, Claes, Nils Hallenberg, Göran Nilson, Bengt Silverin 1978

HALLER, M
[4056] Haller, M. 1989

HALLERMANN, JAKOB
[7766] Schmitz, Andreas, Jakob Hallermann, Lutz Dirksen, Wolfgang Böhme 2001

HALLERPROBST, M
[4057] Haller-Probst, M., Hans-Hermann Schleich

1994
HALLIDAY, TIM R
[4058] Halliday, Tim R. 1977
[4059] Halliday, Tim R. 1990
[4060] Halliday, Tim R., B. Arano 1991
HALLIER, U W
[4061] Hallier, U. W. 1978
HALLMANN, P
[4062] Hallmann, P. 1985
[4063] Hallmann, P. 1986
[4064] Hallmann, P. 1989
HALLOWELL, EDWARD
[4065] Hallowell, Edward 1860
HALMAI, J
[4067] Hamor, G., J. Halmai 1988
HALPERN, BALINT
[3151] Ferchaud, Anne-Laure, Sylvain Ursenbacher, Marc Cheylan, Luca Luiselli, Dusan Jelic, Bálint Halpern, Agnes Major, Tatiana Kotenko, Najme Keyan, Roozbeh Behrooz, Jelka Crnobrnja-Isailovic, Ljiljana Tomovic, Ioan Ghira, Yannis Ioannidis, Véronique Arnal, Claudine Montgelard 2012
HALPERN, M
[3797] Graves, B. M., M. Halpern 1989
HALSTEAD, BRUCE W
[4066] Halstead, Bruce W., P. C. Engen, Anthony T. Tu 1978
HAMAD, D M
[8] Abd Rabou, A. F. N., M. M. Yassin, M. R. Al-Agha, D. M. Hamad, A. K. S. Ali 2007
HAMBLY, GAVIN
[761] Avery, Peter, Gavin Hambly, Charles Melville 1991
HAMBURGER, M W
[9] Abdrakhmatov, K. Y., S. A. Aldazhanov, B. H. Hager, M. W. Hamburger, T. A. Herring, K. B. Kalabaev, V. I. Makarov, P. Molnar, S. V. Panasyuk, M. T. Prilepin, R. E. Reilinger, I. S. Sadybakasov, B. J. Souter, Yu A. Trapeznikov, V. Y. Tsurkov, A. V. Zubovich 1996
HAMEED, A K
[139] Al-Adhami, M. A., A. K. Hameed 1988
HAMEED, MANSOOR
[2139] Chaudhry, Abdul Aleem, Anwar Hussain, Mansoor Hameed, Riaz Ahmad 1997
HAMEID, WAHEED SALAMA
[2245] Clarke, M., Andrew C. Campbell, Waheed Salama Hameid, Samir Ghoneim 2000
[2038] Campbell, Andrew C., Michael Clarke, Samir Ghoneim, Waheed Salama Hameid, Christopher Simms, Cassian Edwards 2001
HAMIDAN, NASHAT
[843] Baker, Mohammad Abu, Mayas Qarqaz, Lina Rifai, Nashat Hamidan, Khaldoun Al Omari, David Modrý, Zuhair S. Amr 2004
[844] Baker, Mohammad Abu, Mayas Qarqaz, Lina Rifai, Nashat Hamidan, Khaldoun Al Omari, David Modrý, Zuhair S. Amr 2004
[301] Amr, Zuhair S., Konrad Mebert, Nashat Hamidan, Mohammad Abu Baker, Ahmad M. Disi 2011
HAMIDI, SAMANEH
[94] Ahmadzadeh, Faraham, Miguel Angel Carretero, Konrad Mebert, Afshin Faghiri, Saeedeh Ataei, Samaneh Hamidi, Wolfgang Böhme 2011
HAMILTON, A C
[2558] Davis, S. D., V. H. Heywood, A. C. Hamilton 1994
HAMMAD, DAWI M
[6235] Mohammed, Elagba H. A., Dawi M. Hammad 2008
HAMMOUDA, H G
[4699] Kamal, Alam M., H. G. Hammouda 1965
HAMOR, G
[4067] Hamor, G., J. Halmai 1988
HAMPE, ARNDT
[1847] Brinkmeier, Carsten, Frank Bode, Arndt Hampe 1989
HAMPTON, M R
[2699] Dewey, John Frederick, M. R. Hampton, W. S. F. Kidd, F. Saroğlu, A. M. Celâl Şengör 1986
HAN, B
[749] Autumn, Kellar, B. Han 1989
HAN, DEMIN
[4068] Han, Demin, Kaiya Zhou, Aaron Matthew Bauer 2004
HANCOCK, E G
[5888] McGowan, Andrew, Annette C. Broderick, J. Deeming, Brendan J. Godley, E. G. Hancock 2001
HANCOCK, E GEOFFREY
[1880] Broderick, Annette C., E. Geoffrey Hancock 1997
HANCOCK, P L
[4069] Hancock, P. L., A. Al Khadhi, N. A. Sha'i 1984
HANGAY, G
[4070] Hangay, G., M. Dingley 1985
HANI-AYOBE, M
[6215] Mohamed, Ahmed Hassan, M. A. Darwish, M. Hani-Ayobe 1973
[6216] Mohamed, Ahmed Hassan, M. A. Darwish, M. Hani-Ayobe 1973
[6217] Mohamed, Ahmed Hassan, M. A. Darwish, M. Hani-Ayobe 1974
[6218] Mohamed, Ahmed Hassan, M. A. Darwish, M. Hani-Ayobe 1974
HANNA, M M
[6220] Mohamed, Ahmed Hassan, M. S. El-Serougi, M. M. Hanna 1969
[6224] Mohamed, Ahmed Hassan, M. M. Hanna, R. Selim 1971
HANSEN, M
[2584] Defries, R., M. Hansen, J. Townshend 1995

HAO, B U
[4071] Hao, B. U., J. Hardenboi, P. R. Vah 1987
HAQ, I
[448] Anjun, G., F. Hussain, I. Haq 1980
HARA, K
[4072] Hara, K. 1973
HARARI, RUTH
[9409] Werner, Yehudah Leopold, Eliezer Frankenberg, Michal Volokita, Ruth Harari 1993
HARDENBOI, J
[4071] Hao, B. U., J. Hardenboi, P. R. Vah 1987
HARDING, KEITH A
[4073] Harding, Keith A., Kenneth Reginald George Welch 1980
HARDWICKE, THOMAS
[4074] Hardwicke, Thomas, John Edward Gray 1827
HARDY, CLÉMENT
[4075] Hardy, Clément, Catherine Hombery, Yehudah Eyal, Éric Barrier, Carla Müller 2010
HARDY, E
[4076] Hardy, E. 1946
HARDY, J T
[1055] Basson, P., I. E. Burchard, J. T. Hardy, A. R. G. Price 1977
HARE, F KENNETH
[4077] Hare, F. Kenneth 1961
HARE, S R
[4078] Hare, S. R. 1991
HARLAMPIDI, N D
[8260] Stalmakova, V. A., N. D. Harlampidi 1987
HARLESS, M
[4079] Harless, M., H. Morlock 1979
HARNICKELL, E
[9170] Walter, Heinrich, E. Harnickell, D. Mueller-Dombois 1975
[9171] Walter, Heinrich, E. Harnickell, D. Mueller-Dombois 1975
HARPAZ, I
[4080] Harpaz, I. 1984
HARPER, FRANCIS
[4081] Harper, Francis 1940
HARPER, K T
[4277] Hirth, Harold F., L. G. Klikoff, K. T. Harper 1973
HARPER, PETER C
[2557] Davis, Peter H., Peter C. Harper, Ian C. Hedge 1971
HARRINGTON JR, FRED A
[3192] Firouz, Eskandar, Fred A. Harrington Jr 1976
HARRIS, DAVID JAMES
[4085] Harris, David James, Edwin Nicholas Arnold, R. H. Thomas 1998
[4082] Harris, David James 1999
[4083] Harris, David James, Edwin Nicholas Arnold 1999
[4084] Harris, David James, Edwin Nicholas Arnold 2001
[4086] Harris, David James, Miguel Angel Carretero 2003
[4087] Harris, David J., J. C. Marshall, K. A. Crandall 2001
[3658] Godinho, Raquel, Eduardo G. Crespo, Nuno Ferrand, David James Harris 2005
[3320] Freitas, S., A. Perera, David James Harris, Marine S. Arakelyan, Felix D. Danielyan, Claudia Corti, Miguel Angel Carretero 2010
[2081] Carretero, Miguel Angel, Miguel M. Fonseca, Enrique García-Muñoz, José C. Brito, D. James Harris 2011
[3321] Freitas, S., A. Perera, David James Harris, Marine S. Arakelyan, Felix D. Danielyan, Claudia Corti, Çetin Ilgaz, Faraham Ahmadzadeh, Enrique Garcia-Muñoz, Miguel Angel Carretero 2011
[7238] Rato, C., Salvador Carranza, D. J. Harris 2011
[93] Ahmadzadeh, Faraham, Miguel Angel Carretero, D. James Harris, Ana Perera, Wolfgang Böhme 2012
[95] Ahmadzadeh, Faraham, Morris Flecks, Miguel A. Carretero, Wolfgang Böhme, Çetin Ilgaz, Jan O. Engler, D. James Harris, Nazan Taşkin Üzüm, Dennis Rödder 2013
HARRIS, N B W
[2698] Dewey, John Frederick, I. G. Gass, G. B. Curry, N. B. W. Harris, A. M. Celâl Şengör 1991
HARRIS, STUART A
[4088] Harris, Stuart A. 1961
HARRISON, C G A
[997] Barron, E. J., C. G. A. Harrison, J. L. Sloan, W. W. Hay 1981
HARRISON, DAVID
[4089] Harrison, David 1959
[4090] Harrison, David 1964
HARRISON, J V
[4091] Harrison, J. V. 1932
[4092] Harrison, J. V. 1943
[4093] Harrison, J. V. 1968
HARRISON, ROBERT A
[2090] Casewell, Nicholas R., Simon C. Wagstaff, Robert A. Harrison, Wolfgang Wüster 2011
HARRISON, T MARK
[4094] Harrison, T. Mark, Peter Copeland, W. S. F. Kidd, An Yin 1992
HARRY, J L
[2308] Coriat, A. M., U. Mueller, J. L. Harry, D. Uwanogho, P. T. Sharpe 1992
HARSHMAN, JOHN
[4095] Harshman, John, Christopher J. Huddleston, Jonathan P. Bollback, Thomas J. Parsons, Michael J. Braun 2003
HART, HENRY CHICHESTER
[4096] Hart, Henry Chichester 1891
HARTERT, E
[4097] Hartert, E. 1901

HARTLINE, P H
[4099] Hartline, P. H., H. W. Campbell 1969
[4098] Hartline, P. H. 1971
HARTMAN, T
[4100] Hartman, T. 1995
HARTMANN, ULRICH-KARL
[4101] Hartmann, Ulrich-Karl 1989
HAR-ZAHAV, L
[2744] Djaldetti, M., L. Har-Zahav, U. Lewinski, U. Gafter 1977
HASAN, SYED AZHAR
[6351] Mufti, Shahzad A., Charles A. Woods, Syed Azhar Hasan 1997
HASBUN, C R
[7572] Samour, J. H., J. C. Howlett, C. Silvanose, C. R. Hasbun, Saif M. Al-Ghais 1998
HASERODT, KLAUS
[6747] Owen, Lewis A., Ulrich Kamp, Joel Q. Spencer, Klaus Haserodt 2002
HASHMI, T H
[4102] Hashmi, T. H. 1955
HASS, C A
[4103] Hass, C. A., M. A. Hoffman, L. D. Densmore, Linda R. Maxson 1992
HASSAN, AMR
[6214] Mohamed, Ahmed Hassan, A. Abdel-Baset, Amr Hassan 1980
[6223] Mohamed, Ahmed Hassan, S. Foud, F. Abbas, A. Abdel-Aal, A. Abdel-Baset, Amr Hassan, N. Abbas, F. Zahran 1980
HASSAN, F
[4104] Hassan, F., M. F. S. El-Hawary 1975
[4105] Hassan, F., M. F. S. El-Hawary 1977
[4106] Hassan, F., M. F. El-Hawary, A. Gazawi, A. Anis, S. Wanas 1980
HASSAN, F M
[7158] Rahmy, T., Anthony T. Tu, A. El-Banhawey, M. F. El-Asmar, F. M. Hassan 1991
HASSANZADEH, JAMSHID
[770] Axen, Gary J., Patrick S. Lam, Marty Grove, Daniel F. Stockli, Jamshid Hassanzadeh 2001
[4107] Hassanzadeh, Jamshid 2009
HASSELQUIST, FREDERIK [also as FREDERICK]
[4108] Hasselquist, Frederik 1757
[4109] Hasselquist, Frederik 1762
[4110] Hasselquist, Frederick [English spelling] 1766
HASSINGER, JERRY D
[4111] Hassinger, Jerry D. 1968
[3193] Firouz, Eskandar, Jerry D. Hassinger, D. A. Ferguson 1970
HASTAOĞLU, KERMAL O
[8579] Tatar, Orhan, Fatih Poyraz, Halil Gürsoy, Ziyadin Cakir, Semih Ergintav, Zafer Akpinar, Fikret Koçbulut, Fikret Sezen, Tarik Türk, Kermal Ö. Hastaoğlu, Ali Polat, B. Levent Mesci, Önder Gürsoy, İ. Ercüment Ayazli, Rahsan Çakmak, Alpay Belgen, Hakan Yavasoğlu 2012
HATHAWAY, R R
[4112] Hathaway, R. R. 1972
HATOUG-BOURAN, A
[4113] Hatoug-Bouran, A., Ahmad M. Disi 1995
HATT, ROBERT T
[4114] Hatt, Robert T. 1957
HAUBOLD, HARTMUT
[6076] Meszoely, Charles Aladar Maria, Hartmut Haubold 1975
HAUCK, M
[6458] Nelson, K. D., Zhao Wenjin, L. D. Brown, J. Kuo, Che Jinkai, Liu Xianwen, S. L. Klemperer, Y. Makovsky, R. Meissner, J. Mechie, R. Kind, F. Wenzel, J. Nabelek, Chen Leshou, Tan Handong, Wenbo Wei, A. G. Jones, J. Booker, M. Unsworth, W. S. F. Kidd, M. Hauck, D. Alsdorf, A. Ross, M. Cogan, Wu Changde, E. Sandvol, M. Edwards 1996
HÄUPL, MICHAEL
[8664] Tiedemann, Franz, Michael Häupl 1978
[4035] Häupl, Michael 1980
[8665] Tiedemann, Franz, Michael Häupl 1980
[8666] Tiedemann, Franz, Michael Häupl 1992
HAUSWALDT, J SUSANNE
[4171] Hendrix, Ralf, J. Susanne Hauswaldt, Michael Veith, Sebastian Steinfartz 2010
HAVAŠ, P
[3369] Fritz, Uwe, P. Havaš 2006
[3368] Fritz, Uwe, Daniela Guicking, Haji Gholi Kami, Markus Auer, Dinçer Ayaz, A. Bakiev, A. Celani, A. C. Rivera, Georg Džukić, S. Fahd, P. Havaš, Ulrich Joger, V. F. Khabibullin, Lyudmila F. Mazanaeva, Pavel Široký, S. Tripepi, Michael Wink 2007
HAVIV, Y
[5260] Kurnik, D., Y. Haviv, Elazar T. Kochva 1999
HAWGOOD, B J
[4115] Hawgood, B. J. 1994
HAWKEY, C M
[5446] Lawrence, K., C. M. Hawkey 1985
HAXHIU, I
[7794] Schneider, Hans, I. Haxhiu 1994
HAY, J M
[4116] Hay, J. M., I. Ruvinsky, S. Blair Hedges, Linda R. Maxson 1995
HAY, W W
[997] Barron, E. J., C. G. A. Harrison, J. L. Sloan, W. W. Hay 1981
HAYASHI, CHERYL
[3527] Gatesy, John, George Amato, Mark Norell, Rob DeSalle, Cheryl Hayashi 2003
HAYAT, S
[4780] Katz, Uri, D. Pagi, S. Hayat, Gad Degani 1986
HAYAT, T
[4117] Hayat, T., Q. J. Iqbal 1983
HAYNES, SIMON J

[4118] Haynes, Simon J., Henry McQuillan 1974
HAYRETDAĞ, SIBEL
[2221] Çiçek, Kerim, Yahya Tayhan, Sibel Hayretdağ, Dinçer Ayaz, Cemal Varol Tok 2011
HAYS, G C
[1877] Broderick, Annette C., Brendan J. Godley, G. C. Hays 2001
HAYS, J D
[4119] Hays, J. D., J. Imbrie, N. J. Shackleton 1976
HAYTOUGH-BOURAN, A
[2734] Disi, Ahmad M., A. Haytough-Bouran 1999
HEAD, JASON J
[9520] Wilson, Jeffrey A., Dhananjay M. Mohabey, Shanan E. Peters, Jason J. Head 2010
HEAL, ELIZABETH
[5540] Leviton, Alan Edward, Robert H. Gibbs Jr., Elizabeth Heal, C. E. Dawson 1985
HEATWOLE, HAROLD
[4120] Heatwole, Harold 1976
[4121] Heatwole, Harold 1978
[9024] Vigle, G. O., Harold Heatwole 1978
[4122] Heatwole, Harold 1987
HECHT, BESSIE M
[4125] Hecht, Max Knobler, Chaim Kropach, Bessie M. Hecht 1974
[4123] Hecht, Bessie M. 19??
HECHT, GÜNTHER
[4124] Hecht, Günther 1930
HECHT, MAX KNOBLER
[3783] Graham, J. B., I. Rubinoff, Max Knobler Hecht 1971
[4126] Hecht, Max Knobler, Brian Malone 1972
[4125] Hecht, Max Knobler, Chaim Kropach, Bessie M. Hecht 1974
HECKEL, J J
[3150] Fenzl, E., J. J. Heckel, L. Redtenbacher 1849
HECKES, ULLRICH
[3293] Franzen, Michael, Ullrich Heckes 1992
[3907] Gruber, Hans-Jörgen, Ullrich Heckes, M. Hess 1993
[3294] Franzen, Michael, Ullrich Heckes 1999
[3295] Franzen, Michael, Ullrich Heckes 2000
HEDAO, PRASHANT
[6684] Olson, David M., Eric Dinerstein, Eric D. Wikramanayake, Neil D. Burgess, George V. N. Powell, Emma C. Underwood, Jennifer A. D'Amico, Illanga Itoua, Holly E. Strand, John C. Morrison, Colby J. Loucks, Thomas F. Allnutt, Taylor H. Ricketts, Yumiko Kura, John F. Lamoreux, Wesley W. Wettengel, Prashant Hedao, Kenneth R. Kassem 2001
HEDGE, C D
[2275] Coleman, Robert G., R. J. Fleck, C. D. Hedge, E. D. Ghent 1977
HEDGE, I C
[4127] Hedge, I. C., Per Wendelbo 1978
HEDGE, IAN C
[1828] Breckle, S.-W., Wolfgang Frey, Ian C. Hedge 1969
[2557] Davis, Peter H., Peter C. Harper, Ian C. Hedge 1971
HEDGES, S BLAIR
[4116] Hay, J. M., I. Ruvinsky, S. Blair Hedges, Linda R. Maxson 1995
[4138] Heise, P. J., Linda R. Maxson, Herndon Glenn Dowling, S. Blair Hedges 1995
[2783] Dowling, Herndon Glenn, C. A. Haas, S. Blair Hedges, Richard Highton 1996
[4128] Hedges, S. Blair, L. L. Poling 1999
[9021] Vidal, Nicolas, S. Blair Hedges 2005
[9020] Vidal, Nicolas, A. S. Delmas, Patrick David, C. Cruaud, A. Couloux, S. Blair Hedges 2007
[9022] Vidal, Nicolas, S. Blair Hedges 2008
HEDIN, SVEN ANDERS
[4129] Hedin, Sven Anders 1910
[4130] Hedin, Sven Anders 1918-1927
HEGDE, K T H
[3770] Goudie, A. S., B. Allchin, K. T. H. Hegde 1973
HEIDARI, NASIN
[8727] Torki, Farhang, Ahmad Gharzi, Farsaneh Nazari-Serenjeh, Soheila Javanmardi, Nasin Heidari 2008
[8728] Torki, Farhang, Nasin Heidari, Muhammad Sharif Khan 2010
HEIDARI, NASTARAN
[4133] Heidari, Nastaran, Haji Gholi Kami 2009
[4131] Heidari, Nastaran, Hamed Cheatsazan, Haji Gholi Kami, Soheila Shafiei 2010
[3121] Fathinia, Behzad, R. Karamiani, H. Darvishnia, Nastaran Heidari, Nasrullah Rastegar-Pouyani 2011
[4132] Heidari, Nastaran, Hiva Faisi, Nasrullah Rastegar-Pouyani 2011
[7215] Rastegar-Pouyani, Nasrullah, Hiwa Faizi, Hamzeh Oraei, Azar Khosravani, Behzad Fathinia, Nastaran Heidari, Rasoul Karamiani, Eskandar Rastegar-Pouyani 2011
HEIDRICH, PETRA
[4649] Joger, Ulrich, Peter Lenk, İbrahim Baran, Wolfgang Böhme, Thomas Ziegler, Petra Heidrich, Michael Wink 1995
[4650] Joger, Ulrich, Peter Lenk, İbrahim Baran, Wolfgang Böhme, Thomas Ziegler, Petra Heidrich, Michael Wink 1997
[5478] Lenk, Peter, Ulrich Joger, Uwe Fritz, Petra Heidrich, Michael Wink 1998
HEIMES, PETER
[4134] Heimes, Peter 1982
[4135] Heimes, Peter 1987
HEIN, CHRISTOPHER J
[4136] Hein, Christopher J., Duncan M. FritGerald, Glenn A. Milne, Kathryn Bard, Rodolfo Fattovich 2011
HEINICKE, MATTHEW P

[1077] Bauer, Aaron Matthew, Rafaqat Masroor, James Titus-McQuillan, Matthew P. Heinicke, Juan D. Daza, Todd R. Jackman 2013
[1078] Bauer, Aaron Matthew, Rafaqat Masroor, James Titus-McQuillan, Matthew P. Heinicke, Juan D. Daza, Todd R. Jackman 2013

HEINRICH, R
[4137] Heinrich, R. 1980

HEINTZ, E
[1914] Brunet, M., J. P. Carbonnel, E. Heintz, S. Sen 1980
[1915] Brunet, M., E. Heintz 1983

HEISE, P J
[4138] Heise, P. J., Linda R. Maxson, Herndon Glenn Dowling, S. Blair Hedges 1995

HEISSIG, K
[4139] Heissig, K. 1979

HEJDUK, JIŘÍ
[5861] Mazuch, Tomás, Jiří Hejduk 2006

HEKKALA, E
[7768] Schmitz, Andreas, Patrick Mausfeld, E. Hekkala, T. Shine, H. Nickel, G. Amato, Wolfgang Böhme 2003

HEKMAT, M T
[7] Abdel Fattah, A. G., H. A. E. Mohamed, M. T. Hekmat, Adel A. Ibrahim 1990

HELFENBERGER, NOTKER
[1595] Borkin, Leo Jakovlevich, Valery Konstantinovich Jeremchenko, Notker Helfenberger, Alexander M. Panfilov, Juri M. Rosanov 2001
[4140] Helfenberger, Notker 2001
[4141] Helfenberger, Notker 2001
[8919] Utiger, Urs, Notker Helfenberger, Beat Schätti, Catherine Schmidt, Markus Ruf, Vincent Ziswiler 2002
[8921] Utiger, Urs, Beat Schätti, Notker Helfenberger 2005
[7662] Schätti, Beat, Frank Tillack, Notker Helfenberger 2009

HELLENIUS, D
[4142] Hellenius, D. 1978

HELLER, F
[1636] Bossart, P., R. Ottiger, F. Heller 1990

HELLMICH, WALTER
[4143] Hellmich, Walter 1956
[1050] Başoğlu, Muhtar, Walter Hellmich 1959
[4144] Hellmich, Walter 1959
[4145] Hellmich, Walter 1962
[1051] Başoğlu, Muhtar, Walter Hellmich 1968
[4146] Hellmich, Walter 1969
[1052] Başoğlu, Muhtar, Walter Hellmich 1970

HELLYER, PETER
[4153] Hellyer, Peter, Bish Brown 1992
[4147] Hellyer, Peter 1994
[655] Aspinall, Simon, Colin Richardson, Peter Hellyer 1995
[4148] Hellyer, Peter 1996
[4149] Hellyer, Peter 1997
[4150] Hellyer, Peter et al 1997
[4151] Hellyer, Peter 2000
[4155] Hellyer, Peter, Colin Richardson 199?
[4152] Hellyer, Peter 19??
[4154] Hellyer, Peter, Mike Hill 19??

HELMY, I M
[8276] Stein, K. J., I. M. Helmy 1994

HEMLEBEN, C
[8071] Siddall, M., E. J. Rothling, A. Almogi-Labin, C. Hemleben, D. Meischner, L. Schmelzer, D. A. Smeed 2003

HEMMER, HELMUT
[3213] Flindt, Rainer, Helmut Hemmer 1968
[3214] Flindt, Rainer, Helmut Hemmer 1970
[3553] Geisselmann, B., Rainer Flindt, Helmut Hemmer 1971
[4156] Hemmer, Helmut 1973
[4157] Hemmer, Helmut 1976
[784] Bachmann, Konrad, Armin Konrad, E. Oeldorf, Helmut Hemmer 1978
[4160] Hemmer, Helmut, Josef Friedrich Schmidtler, Wolfgang Böhme 1978
[4159] Hemmer, Helmut, Armin Konrad, Konrad Bachmann 1980
[5109] Konrad, Armin, Konrad Bachmann, Helmut Hemmer 1980
[4158] Hemmer, Helmut, Beate Kadel, Karl Kadel 1981

HEMMERLING, J
[4161] Hemmerling, J., Fritz Jürgen Obst 1968

HEMMING, FRANCIS
[4162] Hemming, Francis, Diana Noakes 1958
[4163] Hemming, Francis, Diana Noakes 1958
[4164] Hemming, Francis, Diana Noakes 1958
[4165] Hemming, Francis, Diana Noakes 1958
[4166] Hemming, Francis, Diana Noakes 1958

HEMMING, G
[2352] Cullen, H. M., P. B. De Menocal, S. Hemming, G. Hemming, F. H. Brown, T. Guilderson, F. Sirocko 2000

HEMMING, S
[2352] Cullen, H. M., P. B. De Menocal, S. Hemming, G. Hemming, F. H. Brown, T. Guilderson, F. Sirocko 2000

HEMPEL, WOLFGANG
[4167] Hempel, Wolfgang 1988

HEMPRICH, FRIEDRICH WILHELM
[4168] Hemprich, Friedrich Wilhelm 1825

HENDERSON, G
[4169] Henderson, G., A. O. Hume 1873

HENDRICKSON, J R
[4170] Hendrickson, J. R. 1980
[9673] Zangerl, R. L. P., L. P. Hendrickson, J. R. Hendrickson 1988

HENDRICKSON, L P
[9673] Zangerl, R. L. P., L. P. Hendrickson, J. R. Hendrickson 1988
HENDRIX, RALF
[4171] Hendrix, Ralf, J. Susanne Hauswaldt, Michael Veith, Sebastian Steinfartz 2010
HENEMAN, B
[4172] Heneman, B. 1991
HENKE, JÜGEN
[4173] Henke, Jügen, Lotte Henke, Hans-Konrad Nettmann, Silke Rykena 1977
HENKE, LOTTE
[4173] Henke, Jügen, Lotte Henke, Hans-Konrad Nettmann, Silke Rykena 1977
HENKEL, F W
[4176] Henkel, F. W., W. Schmidt 1991
[4177] Henkel, F. W., W. Schmidt 1995
[4174] Henkel, F. W. 1998
HENKEL, FW
[4175] Henkel, F.-W. 2003
[4178] Henkel, F.-W., W. Schmidt 2003
[4179] Henkel, F.-W., W. Schmidt 2003
HENLE, KLAUS
[4183] Henle, Klaus, Charles J. J. Klaver 1986
[1075] Bauer, Aaron Matthew, Klaus Henle 1994
[4180] Henle, Klaus 1995
[4181] Henle, Klaus 1997
[4182] Henle, Klaus 1997
HENNIPMAN, E
[4184] Hennipman, E, et al. 1961
[4185] Hennipman, E, et al. 1963
HENRIK, B
[4186] Henrik, B. 1985
HENSON, F R S
[4187] Henson, F. R. S. 1951
HENSON JR, O W
[4188] Henson Jr., O. W. 1974
HEPPICH, S
[4189] Heppich, S. 1978
HEPPICH, SUSANNA
[4190] Heppich, Susanna, Heinz G. Tunner, J. Greilhuber 1982
[8856] Tunner, Heinz G., Susanna Heppich 1982
[4374] Hotz, Hansjorg, Thomas M. Uzzell, Rainer Günther, Heinz G. Tunner, Susanna Heppich 1987
[1130] Beerli, Peter, Hansjürg Hotz, Heinz G. Tunner, Susanna Heppich, Thomas M. Uzzell 1994
HEPPICH-TUNNER, SUSANNA
[8857] Tunner, Heinz G., Susanna Heppich-Tunner 1991
HEPTNER, W G
[4191] Heptner, W. G. 1939
[4192] Heptner, W. G. 1945
HERBERT, THOMAS SIR
[4193] Herbert, Thomas Sir 1665
HERMAN, N M
[4194] Herman, N. M. 1965
HERMANN, H J
[4195] Hermann, H. J. 1988
[4196] Hermann, H. J., Ulrich Joger, Göran Nilson 1989
HERMANN, H N
[4197] Hermann, H. N., Salomatina 1987
HERMANN, JOHANNIS
[4198] Hermann, Johannis 1804
HERMANN, N M
[5319] Lalande, Paul, N. M. Hermann, J. Zillhardt 1974
HERMODSON, M A
[5017] Kisiel, W., M. A. Hermodson, E. W. Davie 1976
HERRE, [KARL] WOLF
[4199] Herre, [Karl] Wolf 1932
[4200] Herre, [Karl] Wolf 1933
[4201] Herre, [Karl] Wolf 1935
[9571] Wolterstorff, Willi, [Karl] Wolf Herre 1935
[4202] Herre, [Karl] Wolf 1936
[9572] Wolterstorff, Willi, Louis Amédée Lantz, [Karl] Wolf Herre 1936
HERREL, ANTHONY
[4203] Herrel, Anthony, Johan Cleuren, Fritz de Vree 1995
[4204] Herrel, Anthony, Johan Cleuren, Fritz de Vree 1996
[4205] Herrel, Anthony, Johan Cleuren, Fritz de Vree 1997
[4206] Herrel, Anthony, J.-P. Timmermans, Fritz de Vree 1998
HERRERA, ALEXANDRA
[2570] Daza, Juan D., Alexandra Herrera, Richard Thomas, Héctor Claudio 2009
HERRERO, P
[1943] Buckley, D., B. Arano, P. Herrero, G. A. Llorente, M. Esteban 1994
[1942] Buckley, D., B. Arano, P. Herrero 1996
HERRING, T A
[9] Abdrakhmatov, K. Y., S. A. Aldazhanov, B. H. Hager, M. W. Hamburger, T. A. Herring, K. B. Kalabaev, V. I. Makarov, P. Molnar, S. V. Panasyuk, M. T. Prilepin, R. E. Reilinger, I. S. Sadybakasov, B. J. Souter, Yu A. Trapeznikov, V. Y. Tsurkov, A. V. Zubovich 1996
HERRMANN, HANS-J
[4217] Herrmann, Hans-J., Irina Michailovna Medvedjeva, Ljudmila B. Gopdina 1988
HERRMANN, HANS-JOACHIM
[4209] Herrmann, Hans-Joachim 2000
HERRMANN, HANS-WERNER
[4216] Herrmann, Hans-Werner, Ulrich Joger, Göran Nilson, Charles G. Sibley 1987
[4207] Herrmann, Hans-Werner 1990
[4214] Herrmann, Hans-Werner, Ulrich Joger, Göran

Nilson 1992
[4215] Herrmann, Hans-Werner, Ulrich Joger, Göran Nilson 1992
[4647] Joger, Ulrich, Hans-Werner Herrmann, Göran Nilson 1992
[4645] Joger, Ulrich, Hans-Werner Herrmann 1993
[4208] Herrmann, Hans-Werner 1995
[4210] Herrmann, Hans-Werner, Ulrich Joger 1995
[4646] Joger, Ulrich, Hans-Werner Herrmann 1995
[4211] Herrmann, Hans-Werner, Ulrich Joger 1997 [1996]
[4212] Herrmann, Hans-Werner, Ulrich Joger, Peter Lenk 1997
[4213] Herrmann, Hans-Werner, Ulrich Joger, Peter Lenk, Michael Wink 1999
[5476] Lenk, Peter, Hans-Werner Herrmann, Ulrich Joger, Michael Wink 1999
[6580] Nilson, Göran, Boris Sakoevich Tuniyev, Claes Andrén, Nikolai Lutseanovich Orlov, Hans-Werner Herrmann 1999

HERRN, CLAUS-PETER
[4218] Herrn, Claus-Peter 1966

HERSHKO, C
[3095] Fainaru, M., S. Eisenberg, N. Manny, C. Hershko 1974

HERTZ, P E
[4220] Hertz, P. E., Eviatar Nevo 1981
[4408] Huey, Raymond B., P. E. Hertz 1982
[4219] Hertz, P. E., Raymond B. Huey, Eviatar Nevo 1983

HERVET, S
[4221] Hervet, S. 2000

HESS, M
[3907] Gruber, Hans-Jörgen, Ullrich Heckes, M. Hess 1993

HETH, G
[7796] Schneider, Hans, Eviatar Nevo, G. Heth, S. Simson, Josef Brzoska 1984
[8140] Sinsch, Ulrich, Eviatar Nevo, G. Heth, S. Simson, Josef Brzoska 1984

HETHERINGTON, T E
[4222] Hetherington, T. E. 1989

HEWARD, A P
[8000] Sharland, P. R., R. Archer, D. M. Casey, R. B. Davies, S. H. Hall, A. P. Heward, A. D. Horbury, M. D. Simmons 2001

HEWITT, GODFREY M
[4223] Hewitt, Godfrey M. 1999

HEYBROCK, W
[4224] Heybrock, W. 1940

HEYDARI, NASTARAN
[3103] Faizi, Hiva, Nasrullah Rastegar-Pouyani, Mehdi Rajabizadeh, Nastaran Heydari 2010
[4225] Heydari, Nastaran, Haji Gholi Kami, Soheila Shafiei 2010
[7216] Rastegar-Pouyani, Nasrullah, Nastaran Heydari, Hiva Faizi 2011

HEYDEN, CARL HEINRICH GEORG VON
[4226] Heyden, Carl Heinrich Georg von 1827

HEYDER, G
[4227] Heyder, G. 1966
[4228] Heyder, G. 1968
[4229] Heyder, G. 1968
[4230] Heyder, G. 1973
[4231] Heyder, G. 1974

HEYDORN, A O
[5828] Matuschka, F. R., A. O. Heydorn, H. Mehlhorn, Z. Abd al Aal, L. Diesing, A. Biehler 1987

HEYWOOD, V H
[2558] Davis, S. D., V. H. Heywood, A. C. Hamilton 1994

HGAZ, ÇETIN
[4232] Hgaz, Çetin, İbrahim Baran 2001

HIBBARD, E
[4233] Hibbard, E., J. LaVergne 1972

HICKERSON, M J
[4234] Hickerson, M. J., B. C. Carstens, J. Cavender-Bares, K. A. Crandall, C. H. Graham, J. B. Johnson, L. Rissler, P. F. Victoriano, A. D. Yoder 2010

HICKERSON, MICHAEL
[8371] Stöck, Matthias, Craig Moritz, Michael Hickerson, Daniel Frynta, Tatjana N. Dujsebayeva, Valery Eremchenko, J. Robert Macey, Theodore Johnstone Papenfuss, David B. Wake 2006

HICKS, D
[4235] Hicks, D. 1994

HIELEN, BRIGITTE
[4236] Hielen, Brigitte 1993

HIGHFIELD, A C
[4237] Highfield, A. C. 1989
[4240] Highfield, A. C., J. Martin 1989
[4238] Highfield, A. C. 1990
[4239] Highfield, A. C. 1992

HIGHTON, RICHARD
[2784] Dowling, Herndon Glenn, Richard Highton, George C. Maha, Linda R. Maxson 1983
[2783] Dowling, Herndon Glenn, C. A. Haas, S. Blair Hedges, Richard Highton 1996

HIKIDA, TSUTOMU
[4320] Honda, Masanao, Hidetoshi Ota, Mari Kobayashi, Jarujin Nabhitabhata, Hoi-Sen Yong, Tsutomu Hikida 1999
[4321] Honda, Masanao, Hidetoshi Ota, Mari Kobayashi, Jarujin Nabhitabhata, Hoi-Sen Yong, Tsutomu Hikida 2000

HILBIG, W
[9169] Walter, Heinrich, Elgene O. Box, W. Hilbig 1983

HILL, A
[9478] Whybrow, Peter J., A. Hill 1999

HILL, KATHY
[4241] Hill, Kathy, Mike Hill 199?

HILL, MIKE
[4241] Hill, Kathy, Mike Hill 199?
[4242] Hill, Mike 199?
[4243] Hill, Mike 199?
[4154] Hellyer, Peter, Mike Hill 19??
HILLE, A
[4244] Hille, A. 1997
HILLED, TADMOR
[4245] Hillel, Dick, Tadmor Hilled 1962
HILLEL, DICK
[4245] Hillel, Dick, Tadmor Hilled 1962
HILLENIUS, DICK
[4246] Hillenius, Dick 1959
[4247] Hillenius, Dick 1963
[4248] Hillenius, Dick 1966
[4249] Hillenius, Dick 1978
[4250] Hillenius, Dick, John Gasperetti 1984
HILLER, U
[4252] Hiller, U. 1995
[4253] Hiller, U. 1995
HILLER, UWE
[4251] Hiller, Uwe 1974
HILLIS, DAVID MARK
[3382] Frost, Darrel Richmond, David Mark Hillis 1990
[3384] Frost, Darrel Richmond, Arnold Girard Kluge, David Mark Hillis 1992
HIMDAN, N
[2405] Damhoureyeh, S. A., M. A. Qarqaz, Mohammad Abu Baker, N. Himdan, E. Eid, Zuhair S. Amr 2009
HIMMELMANN, LIN
[4263] Hipsley, Christy A., Lin Himmelmann, Dirk Metzler, Johannes Müller 2009
HINDLE, A
[4254] Hindle, A. 1987
HINDS, V T
[4255] Hinds, V. T. 1963
HINGLEY, K J
[4256] Hingley, K. J. 1985
[4257] Hingley, K. J. 1987
[4258] Hingley, K. J. 1989
[4259] Hingley, K. J. 1990
[4260] Hingley, K. J. 1992
[4261] Hingley, K. J. 1994
HINSBERGEN, DOUWE J J VAN
[5072] Koç, Ayten, Nuretdin Kaymakci, Douwe J. J. van Hinsbergen, Klaudia F. Kuiper, Reinoud L. M. Vissers 2012
HINZE, C
[4262] Hinze, C. 1964
HIPSLEY, CHRISTY A
[4263] Hipsley, Christy A., Lin Himmelmann, Dirk Metzler, Johannes Müller 2009
HIRAYAMA, R
[4264] Hirayama, R. 1994
[4265] Hirayama, R. 1997
[4267] Hirayama, R., D. B. Brinkman, Igor G. Danilov 2000
HIRAYAMA, REN
[4266] Hirayama, Ren 1998
HIRN, ALFRED
[4268] Hirn, Alfred, Jean-Claude Lepine, Georges Jobert, Martine Sapin, Gérard Wittlinger, Xu Zhong Xin, Gao Em Yuan, Wang Xiang Jing, Teng Ji Wen, Xiong Shao Bai, M. R. Pandey, J. M. Tater 1984
HIRSCH, F
[3705] Goldsmith, N. F., F. Hirsch, G. M. Friedman, E. Tchernov, B. Derin, E. Gerry, A. Horowitz, G. Weinberger 1988
HIRSCH, K F
[6757] Packard, M. J., K. F. Hirsch 1986
HIRTH, HAROLD F
[4269] Hirth, Harold F. 1968
[4275] Hirth, Harold F., Archie Carr 1970
[4270] Hirth, Harold F. 1971
[4276] Hirth, Harold F., S. L. Hollingworth 1973
[4277] Hirth, Harold F., L. G. Klikoff, K. T. Harper 1973
[4271] Hirth, Harold F. 1980
[4272] Hirth, Harold F. 1980
[4273] Hirth, Harold F. 1980
[4274] Hirth, Harold F., E. M. Abdel-Latif 1980
HISARLI, Z MÜMTAZ
[4278] Hisarli, Z. Mümtaz, Mualla Cengiz Çinku, Naci Orbay 2011
HLASEK, L
[4279] Hlasek, L. 1987
HOATH, R
[4280] Hoath, R. 1994
HOBBS, JOSEPH J
[3744] Goodman, Steven M., Joseph J. Hobbs 1993
HOBERLANDT, LUDVIK
[4281] Hoberlandt, Ludvík 1974
[4282] Hoberlandt, Ludvík 1981
[4283] Hoberlandt, Ludvík 1983
HOBSON, V
[4284] Hobson, V., Brendan J. Godley, Annette C. Broderick, Robert W. Furness 1998
HOCHULI, P
[4285] Hochuli, P. 1978
HOCK, ROBERT
[8369] Stöck, Matthias, Dunja K. Lamatsch, Claus Steinlein, Jörg T. Epplen, Wolf-Rüdiger Grosse, Robert Hock, Thomas Klapperstück, Kathrin P. Lampert, Ulrich Scheer, Michael Schmid, Manfred Schartl 2002
HODGES, K V
[4286] Hodges, K. V. 2000
HODKOVÁ, ZDENA
[2223] Cihákova, Jovana, Jiří Moravec, Jaroslav Flegr, Daniel Frynta, Zdena Hodková, Ivan Hrdy, Milan

Kaftan, Petr Kodym, David Král, Lucie Leikepova, Václav Pitule, Jiří Sádlo, Ladislav Sejna, Stepanka Zitkova 1997
[3388] Frynta, Daniel, Jiří Moravec, Jovana Cihákova, Jiří Sádlo, Zdena Hodková, Milan Kaftan, Petr Kodym, David Král, Václav Pitule, Ladislav Sejna 1997

HÖDL, W
[7806] Schneider, Hans, Heinz G. Tunner, W. Hödl 1979

HOFFMAN, J
[4298] Hoffman, J., Uri Katz 1989
[8063] Shpun, S., J. Hoffman, Eviatar Nevo, Uri Katz 1993

HOFFMAN, M A
[4103] Hass, C. A., M. A. Hoffman, L. D. Densmore, Linda R. Maxson 1992

HOFFSTETTER, ROBERT
[4299] Hoffstetter, Robert 1939
[4300] Hoffstetter, Robert 1955
[4301] Hoffstetter, Robert 1955
[4302] Hoffstetter, Robert 1955
[4303] Hoffstetter, Robert 1968
[4304] Hoffstetter, Robert, Jean-Claude Rage 1972

HOFMANN, E G
[4305] Hofmann, E. G. 1972
[4306] Hofmann, E. G. 1979

HOGE, ALPHONSE RICHARD
[5426] Latifi, Mahmoud, Alphonse Richard Hoge, M. Eliazan 1968
[4307] Hoge, Alphonse Richard, Silvia Alma R. W. de Lemos Romano-Hoge 1981

HÖGGREN, MATS
[4287] Höggren, Mats 1991
[4288] Höggren, Mats, Göran Nilson, Claes Andrén, Nikolai Lutseanovich Orlov, Boris Sakoevich Tuniyev 1993
[6574] Nilson, Göran, Mats Höggren, Boris Sakoevich Tuniyev, Nikolai Lutseanovich Orlov, Claes Andrén 1994
[6582] Nilson, Göran, Boris Sakoevich Tuniyev, Nikolai Lutseanovich Orlov, Mats Höggren, Claes Andrén 1995
[7825] Schuett, Gordon W., Mats Höggren, Michael E. Douglas, Harry W. Greene 2002

HOHENAKER, F
[4308] Hohenaker, F. 1831

HOJATI, VIDA
[4713] Kami, Haji Gholi, Vida Hojati, Shahrokh Pashaee Rad, Masud Sheidaee 2006
[101] Ahmadzadeh, Faraham, Bahram Hassan-Zadeh Kiabi, Haji Gholi Kami, Vida Hojati 2008
[99] Ahmadzadeh, Faraham, Haji Gholi Kami, Vida Hojati, Elham Rezazadeh 2009
[97] Ahmadzadeh, Faraham, Vida Hojati, Afshin Faghiri 2010
[8048] Shiravi, Abdolhossein, Vida Hojati, Afshin Faghiri 2012

HOLE, F D
[7548] Salem, M. Z., F. D. Hole 1969

HOLENWEG PETER, ANNA-KATHERINA
[4309] Holenweg Peter, Anna-Katherina, Heinz-Ulrich Reyer, Gaby Abt Tietje 2002 [2001]

HOLFERT, T
[4310] Holfert, T. 1995

HOLLINGWORTH, S L
[4276] Hirth, Harold F., S. L. Hollingworth 1973

HOLLOWAY, C W
[4311] Holloway, C. W. 1976

HOLMAN, J ALAN
[4312] Holman, J. Alan 2003
[4313] Holman, J. Alan 2003
[4314] Holman, J. Alan 2003
[4315] Holman, J. Alan 2003

HOLMES, EDWARD C
[6762] Page, Roderic D. M., Edward C. Holmes 1998

HOLMES, R B
[4316] Holmes, R. B., A. M. Murray, Y. S. Attia, E. L. Simons, P. Chatrath 2010

HOLMES, R S
[4317] Holmes, R. S., M. King, D. King 1975

HOLT, BEN G
[4318] Holt, Ben G., Jean-Philippe Lessard, Michael K. Borregaard, Susanne A. Fritz, Miguel B. Araújo, Dimitar Dimitrov, Pierre-Henri Fabre, Catherine H. Graham, Gary R. Graves, Knud A. Jonsson, David Nogués-Bravo, Zhiheng Wang, Robert J. Whittaker, Jon Fjeldså, Carsten Rahbek 2013

HOLTHUIS, L B
[3302] Frasen, C. H. J. M., L. B. Holthuis, J. P. H. M. Adema 1997

HOLTZAPFEL, CLAUS
[1777] Bove, Peter, Claus Holtzapfel, Jörg Wittenberg 1986

HOLTZINGER-TENEVER, H
[4319] Holtzinger-Tenever, H. 1914

HOMADY, M H
[5309] Lahony, S. R., K. Khleifat, K. A. Al-Tarawneh, M. M. Abboud, Ratib M. Al-Oran, A. A. Al-Tarawneh, M. H. Homady 2002

HOMBERY, CATHERINE
[4075] Hardy, Clément, Catherine Hombery, Yehudah Eyal, Éric Barrier, Carla Müller 2010

HOMUSTENKO, YURI D
[675] Ataev, Chary Ataevich, Yuri D. Homustenko, Sakhat Muradovich Shammakov 1991

HONDA, MASANAO
[4320] Honda, Masanao, Hidetoshi Ota, Mari Kobayashi, Jarujin Nabhitabhata, Hoi-Sen Yong, Tsutomu Hikida 1999
[4321] Honda, Masanao, Hidetoshi Ota, Mari Kobayashi, Jarujin Nabhitabhata, Hoi-Sen Yong,

Tsutomu Hikida 2000
HONEGGER, RENÉ E
[4322] Honegger, René E. 1971
[4323] Honegger, René E. 1979
[4324] Honegger, René E. 1984
HOOFIEN, JACOB HAIM
[4325] Hoofien, Jacob Haim 1946
[976] Barash, Al, Jacob Haim Hoofien 1956, 1961
[4326] Hoofien, Jacob Haim 1958 [1957]
[4327] Hoofien, Jacob Haim 1958
[4328] Hoofien, Jacob Haim 1961
[4329] Hoofien, Jacob Haim 1962
[4330] Hoofien, Jacob Haim 1964
[4342] Hoofien, Jacob Haim, Z. Yaron 1964
[4331] Hoofien, Jacob Haim 1965
[9400] Werner, Yehudah Leopold, M. Dor, Jacob Haim Hoofien, Heinrich Mendelssohn 1965
[4332] Hoofien, Jacob Haim 1967
[4333] Hoofien, Jacob Haim 1967
[4334] Hoofien, Jacob Haim 1968
[4335] Hoofien, Jacob Haim 1969
[4336] Hoofien, Jacob Haim 1972
[4337] Hoofien, Jacob Haim 1973
[4338] Hoofien, Jacob Haim 1980
[4339] Hoofien, Jacob Haim 1983
[4341] Hoofien, Jacob Haim, Naomi Sivan, Yehudah Leopold Werner 1990
[4340] Hoofien, Jacob Haim 1995
HOOGSTRAAL, HARRY
[4344] Hoogstraal, Harry, Kamal Wassif, Makram N. Kaiser 1957
[4343] Hoogstraal, Harry, H. F. Wassef, Wilhelm Büttiker 1981
[7549] Saliba, E. K., Zuhair S. Amr, H. Y. Wassef, Harry Hoogstraal, A. J. Main 1990
HOOKER, JOSEPH DALTON
[4345] Hooker, Joseph Dalton 1872-1897
HOPKINS-MURPHY, S R
[1779] Bowen, B. W., J. C. Avise, J. I. Richardson, A. B. Meylan, D. Margaritoulis, S. R. Hopkins-Murphy 1993
HORA, SUNDER LAL
[4346] Hora, Sunder Lal 1923
[4350] Hora, Sunder Lal, B. Chopra 1923
[4347] Hora, Sunder Lal 1927
[4348] Hora, Sunder Lal 1949
[4349] Hora, Sunder Lal 1955
HORBURY, A D
[3694] Goff, J. C., R. W. Jones, A. D. Horbury 1995
[8000] Sharland, P. R., R. Archer, D. M. Casey, R. B. Davies, S. H. Hall, A. P. Heward, A. D. Horbury, M. D. Simmons 2001
HORN, H-G
[4351] Horn, H.-G., G. J. Visser 1989
HORNBY, D A
[4352] Hornby, D. A. 2000
HORNBY, R
[4353] Hornby, R. 1996
HOROWITZ, A
[4354] Horowitz, A. 1979
[3705] Goldsmith, N. F., F. Hirsch, G. M. Friedman, E. Tchernov, B. Derin, E. Gerry, A. Horowitz, G. Weinberger 1988
[4355] Horowitz, A. 1988
HORTON, D R
[4356] Horton, D. R. 1973
[4357] Horton, D. R. 1973
HORVATH, F
[4358] Horvath, F., J. E. T. Channell 1977
HOSSEINIAN YOUSEFKHANI, SEYYED SAEED
[4359] Hosseinian Yousefkhani, Seyyed Saeed, Mohammad Arab 2012
[4361] Hosseinian Yousefkhani, Seyyed Saeed, Eskandar Rastegar-Pouyani, Aghilkeyvanloo Shahrestanaki, Masoud Yousefi, Mohammad Zarrintab 2012
[4362] Hosseinian Yousefkhani, Seyyed Saeed, Nasrullah Rastegar-Pouyani, Eskandar Rastegar-Pouyani, Mohammad Arab 2012
[4363] Hosseinian Yousefkhani, Seyyed Saeed, Nasrullah Rastegar-Pouyani, Mahboubeh Sadat Hosseinzadeh 2012
[4360] Hosseinian Yousefkhani, Seyyed Saeed, Eskandar Rastegar-Pouyani 2013
[4364] Hosseinian Yousefkhani, Seyyed Saeed, Hamzeh Sajed, Eskandar Rastegar-Pouyani 2013
[A-1] Hosseinian Yousefkhani, Seyyed Saeed, Hamzeh Oraei, Azar Khosravani, Eskandar Rastegar-Pouyani 2013
HOSSEINIASL, A
[2612] Dehbozorgi, M., M. Pourkermani, M. Arian, A. A. Matkan, H. Motamedi, A. Hosseiniasl 2010
HOTZ, H
[6295] Moritz, C., C. Spolsky, H. Hotz, Ilya Sergeevich Darevsky, Larissa A. Kupriyanova, Thomas M. Uzzell 1989
[1189] Berger, Leszek, Thomas M. Uzzell, H. Hotz 1994 [?1995]
HOTZ, HANSJORG
[4365] Hotz, Hansjorg 1969
[4366] Hotz, Hansjorg 1974
[4370] Hotz, Hansjorg, Silvio Bruno 1979
[8931] Uzzell, Thomas M., Hansjorg Hotz 1979
[4372] Hotz, Hansjorg, Thomas M. Uzzell 1982
[4367] Hotz, Hansjorg 1983
[4371] Hotz, Hansjorg, Giorgio Mancino, Stefania Bucci-Innocenti, Matilde Ragghianti, Leszek Berger, Thomas M. Uzzell 1985
[4374] Hotz, Hansjorg, Thomas M. Uzzell, Rainer Günther, Heinz G. Tunner, Susanna Heppich 1987
[4369] Hotz, Hansjorg, Peter Beerli, C. Spolsky 1992
[8932] Uzzell, Thomas M., Hansjorg Hotz, Gaston-

Denis Guex, Peter Beerli 1994
[5726] Mancino, Giorgio, Matilde Ragghianti, Stefania Bucci, Hansjorg Hotz, G.-D. Guex 1995
[4368] Hotz, Hansjorg, Peter Beerli, L. Berger 1997
HOTZ, HANSJÜRG
[4373] Hotz, Hansjürg, Thomas M. Uzzell 1983
[5725] Mancino, Giorgio, Matilde Ragghianti, Stefania Bucci, Hansjürg Hotz, Leszek Berger, Thomas M. Uzzell 1987
[1936] Bucci, Stefania, Matilde Ragghianti, Giorgio Mancino, Leszek Berger, Hansjürg Hotz, Thomas M. Uzzell 1990
[1130] Beerli, Peter, Hansjürg Hotz, Heinz G. Tunner, Susanna Heppich, Thomas M. Uzzell 1994
[1131] Beerli, Peter, Hansjürg Hotz, Thomas M. Uzzell 1996
[1132] Beerli, Peter, Hansjürg Hotz, Thomas M. Uzzell 1996
[133] Akin, Çiğdem, C. Can Bilgin, Peter Beerli, Rob Westaway, Torsten Ohst, Spartak N. Litvinchuk, Thomas Uzzell, Metin Bilgin, Hansjürg Hotz, Gaston-Denis Guex, Jörg Plötner 2010
HÖTZL, HEINZ
[3140] Felber, Hans, Heinz Hötzl, Viktor Maurin, Heribert Moser, Werner Rauert, Josef G. Zötl 1978
[4289] Hötzl, Heinz 1978
[4290] Hötzl, Heinz, Hans Felber, Viktor Maurin 1978
[4291] Hötzl, Heinz, Hans Felber, Josef G. Zötl 1978
[4292] Hötzl, Heinz, Friedrich Krämer, Viktor Maurin 1978
[4293] Hötzl, Heinz, Hans J. Lippolt, Viktor Maurin, Heribert Moser, Werner Rauert 1978
[4294] Hötzl, Heinz, Viktor Maurin 1978
[4295] Hötzl, Heinz, Viktor Maurin, Josef G. Zötl 1978
[4296] Hötzl, Heinz, Viktor Maurin, Josef G. Zötl 1978
[4297] Hötzl, Heinz, Josef G. Zötl 1978
[1095] Bayer, H.-J., Z. El-Isa, Heinz Hötzl, C. Prodehl, G. Saffarini 1989
HOURCADE, BERNARD
[1098] Bazin, M., Eckart Ehlers, Bernard Hourcade 1985
[864] Balland, Daniel, Bernard Hourcade, C. M. Kiefer 1988
[4375] Hourcade, Bernard 1993
HOVASSE, R
[4376] Hovasse, R. 1929
HOVHANNISSIAN, R L
[6313] Movsessian, S. O., J. S. Manassian, R. L. Hovhannissian 1985
HOWARD, C J
[4377] Howard, C. J. 1982
HOWARTH, M
[4378] Howarth, M. 1981
HOWELL, FRANCIS CLARK
[4379] Howell, Francis Clark, François Bourliere 1963
HOWELLS, V
[4380] Howells, V. 1956
HOWLETT, J C
[7572] Samour, J. H., J. C. Howlett, C. Silvanose, C. R. Hasbun, Saif M. Al-Ghais 1998
HRAOUI-BLOQUET, SOUAD
[4381] Hraoui-Bloquet, Souad 1981
[4382] Hraoui-Bloquet, Souad 1982
[4383] Hraoui-Bloquet, Souad 1985
[4384] Hraoui-Bloquet, Souad 1987
[4385] Hraoui-Bloquet, Souad 1988
[3592] Geze, Raymond, Souad Hraoui-Bloquet 1997
[4387] Hraoui-Bloquet, Souad, Riyad A. Sadek, Randa Yammine-Saad 1999
[4388] Hraoui Bloquet, Souad, Riyad A. Sadek, Randa Yammine-Saad 1999
[4386] Hraoui-Bloquet, Souad, Riyad A. Sadek, Roberto Sindaco, Alberto Venchi 2002
[7521] Sadek, Riyad A., Souad Hraoui-Bloquet 2003
HRDY, IVAN
[2223] Cihákova, Jovana, Jiří Moravec, Jaroslav Flegr, Daniel Frynta, Zdena Hodková, Ivan Hrdy, Milan Kaftan, Petr Kodym, David Král, Lucie Leikepova, Václav Pitule, Jiří Sádlo, Ladislav Sejna, Stepanka Zitkova 1997
HSÜ, KENNETH JINGHWA
[4389] Hsü, Kenneth Jinghwa 1972
[4395] Hsü, Kenneth Jinghwa, W. B. F. Ryan, Maria Bianca Cita 1973
[4393] Hsü, Kenneth Jinghwa, Lucien Montadert, Daniel Bernoulli, Maria Bianca Cita, Albert Erikson, Robert E. Garrison, Robert B. Kidd, Frederic Mèlierés, Carla Müller, Ramil Wright 1977
[4394] Hsü, Kenneth Jinghwa, Lucien Montadert, Daniel Bernoulli, Maria Bianca Cita, Albert Erikson, Robert E. Garrison, Robert B. Kidd, Frederic Mèlierés, Carla Müller, Ramil Wright 1977
[4392] Hsü, Kenneth Jinghwa, Federico Giovanoli 1979
[4390] Hsü, Kenneth Jinghwa 1983
[7939] Şengör, A. M. Celâl, Demir Altmer, Altan Cin, Timur Ustaömer, Kenneth Jinghwa Hsü 1988
[4391] Hsü, Kenneth Jinghwa 2001
HUA, XIA
[4396] Hua, Xia, Cuizhang Fu, Jiatang Li, Adrian Nieto Montes de Oca, John J. Wiens 2009
HUANG, SHYI-YI
[4397] Huang, Shyi-Yi, John C. Perez 1980
HUANG, T T
[4398] Huang, T. T., S. R. Lewis, B. S. Lucas 1978
HUANG, V
[7302] Rhen, T., A. Schroeder, J. T. Sakata, V. Huang, D. Crews 2010
HUANG, YONGSONG
[4399] Huang, Yongsong, Steven C. Clemens, Weiguo

Liu, Yi Wang, Warren L. Prell 2007
HUANG, Z J
[4400] Huang, Z. J. 1964
HUANG QING-YUN
[9725] Zhao Er-mi, Jiang Yao-ming, Huang Qing-yun, Hu Shu-qin, Fei Liang, Ye Chang-yuan 1993
HUBER, G S
[5581] Liu, C.-S., G. S. Huber, C.-S. Lin, R. Q. Blackwell 1973
HUBER, H
[4401] Huber, H. 1978
HUBER, HEINRICH
[3484] Gansser, Augusto, Heinrich Huber 1962
HUBRECHT, AMBROSIUS ARNOLD WILLEM
[4402] Hubrecht, Ambrosius Arnold Willem 1880
[4403] Hubrecht, Ambrosius Arnold Willem 1985
HÜBSCHER, CHRISTIAN
[2911] Ehrhardt, Axel, Christian Hübscher, Michael Schnabel, Volkmar Damm 2011
HUCHO, F
[9214] Weise, C., H.-J. Kreienkamp, R. Raba, A. Aaviksaar, F. Hucho 1990
HUCHON, P
[1639] Bosworth, W., P. Huchon, K. McClay 2005
[1640] Bosworth, W., P. Huchon, K. McClay 2005
HUCKRIEDE, E
[4404] Huckriede, E. 1961
HUDÁCKOVÁ, NATÁLIA
[2325] Cosentino, Domenico, Taylor F. Schildgen, Paola Cipollari, Costanza Faranda, Elsa Gliozzi, Natália Hudácková, Stella Lucifora, Manfred R. Strecker 2012
HUDDLESTON, CHRISTOPHER J
[4095] Harshman, John, Christopher J. Huddleston, Jonathan P. Bollback, Thomas J. Parsons, Michael J. Braun 2003
HUELSENBECK, JOHN P
[4405] Huelsenbeck, John P., F. Ronquist 2001
[7405] Ronquist, F., John P. Huelsenbeck 2003
[1807] Brandley, Matthew C., John P. Huelsenbeck, John J. Wiens 2008
HUEY, RAYMOND B
[6975] Pianka, Eric R., Raymond B. Huey, L. R. Lawlor 1979
[4409] Huey, Raymond B., Eric R. Pianka 1981
[4407] Huey, Raymond B. 1982
[4408] Huey, Raymond B., P. E. Hertz 1982
[4219] Hertz, P. E., Raymond B. Huey, Eviatar Nevo 1983
[4410] Huey, Raymond B., Eric R. Pianka 1983
[4411] Huey, Raymond B., Eric R. Pianka, Thomas W. Schoener 1983
[3467] Gans, Carl, Raymond B. Huey 1988
HUFFMAN JR, A CURTIS
[1903] Brown, Glen F., Dwight L. Schmidt, A. Curtis Huffman Jr 1989
HUGALL, ANDREW F
[5463] Lee, Michael S. Y., Andrew F. Hugall, Robin Lawson, John D. Scanlon 2007
HUGHES, B
[4412] Hughes, B. 1976
HUGHES, BARRY
[1857] Broadley, Donald G., Barry Hughes 1993
HUGHES, G R
[1781] Bowen, B. W., N. Kamezaki, Colin J. Limpus, G. R. Hughes, A. B. Meylan, J. C. Avise 1994
HUGHES, J D
[4413] Hughes, J. D. 1998
HUGHES, R CHESTER
[4414] Hughes, R. Chester, John R. Baker, C. Benton Dawson 1941
[4415] Hughes, R. Chester, John R. Baker, C. Benton Dawson 1941
HUGHES-CLARKE, M W
[3646] Glennie, K. W., M. G. A. Boeuf, M. W. Hughes-Clarke, M. Moody-Stuart, W. F. H. Pilaar, B. M. Reinhardt 1974
[3647] Glennie, K. W., M. W. Hughes Clarke, M. G. A. Boeuf, W. F. H. Pilaar, B. M. Reinhardt 1990
HUHEEY, JAMES E
[4416] Huheey, James E. 1963
HUHN, KATRIN
[5222] Kukowski, Nina, Thies Schillhorn, Ernst R. Flueh, Katrin Huhn 2000
HULBERT, F
[9512] Wilms, Thomas, F. Hulbert 2000
[9513] Wilms, Thomas, B. Löhr, F. Hulbert 2002
HUMBOLDT, ALEXANDER VON
[4417] Humboldt, Alexander von 1829
HUME, A O
[4169] Henderson, G., A. O. Hume 1873
HUMLUM, J
[4418] Humlum, J. 1959
HUMPHREYS, G S
[8138] Singhvi, S. K., M. A. J. Williams, S. N. Rajaguru, V. N. Misra, S. Chawla, S. Stokes, N. Chauhan, T. Francis, R. K. Ganjoo, G. S. Humphreys 2010
HUMPHREYS, P N
[4419] Humphreys, P. N., E. Kahrom 1995
HUMPHRIES, C J
[9497] Williams, P. H., K. J. Gaston, C. J. Humphries 1997
HUNDSDÖRFER, ANNA K
[3370] Fritz, Uwe, Anna K. Hundsdörfer, Pavel Široký, Markus Auer, Haji Gholi Kami, Jan Lehmann, Lyudmila F. Mazanaeva, Oğuz Türkozan, Michael Wink 2007
[3366] Fritz, Uwe, Ayaz Dinçer, Anna K. Hundsdörfer, Tatiana Kotenko, Daniela Guicking, Michael Wink, Cemal Varol Tok, Kerim Çiçek, Jutta Buschbom 2009
HUNT, C

[3501] Garrard, A. N., S. Colledge, C. Hunt, R. Montague 1988
HUNTINGTON, ELLSWORTH
[4420] Huntington, Ellsworth 1905
[4421] Huntington, Ellsworth 1905
[4422] Huntington, Ellsworth 1905
HUNZIKER, R V
[4423] Hunziker, R. V. 1994
[4424] Hunziker, R. V. 1995
HUOT-DAUBREMONT, C
[4425] Huot-Daubremont, C., C. Grenot 1997
HÜR, H
[4406] Hür, H., İsmail Hakki Uğurtaş, A. Isbilir 2008
HURLEY, A M
[8171] Smith, Alan Gilbert, A. M. Hurley, James C. Briden 1981
HURRANIAN, YE S
[8845] Tuniyev, Boris Sakoevich, Ye S. Hurranian 1986
HURVITZ, E ELIMELECH
[4426] Hurvitz, E. Elimelech 1980
HU SHU-QIN
[9725] Zhao Er-mi, Jiang Yao-ming, Huang Qing-yun, Hu Shu-qin, Fei Liang, Ye Chang-yuan 1993
HUSSAIN, A
[237] Al-Ogily, S. M., A. Hussain 1983
HUSSAIN, AHMAD
[9618] Yeats, Robert S., Ahmad Hussain 1987
HUSSAIN, ANWAR
[2139] Chaudhry, Abdul Aleem, Anwar Hussain, Mansoor Hameed, Riaz Ahmad 1997
HUSSAIN, AZRA AFZAL
[4427] Hussain, Azra Afzal 1951
HUSSAIN, F
[448] Anjun, G., F. Hussain, I. Haq 1980
HUSSEIN, H K
[7529] Said, K. M., H. K. Hussein 1992
HUSSEIN, M F
[4828] Khalil, F., M. F. Hussein 1962
[4829] Khalil, F., M. F. Hussein 1963
[792] Badir, N., M. F. Hussein 1965
[793] Badir, N., M. F. Hussein 1965
HUSSEIN, M FAWZY
[4428] Hussein, M. Fawzy 1952
[4429] Hussein, M. Fawzy 1955
[4430] Hussein, M. Fawzy 1961
[4431] Hussein, M. Fawzy 1961
[4432] Hussein, M. Fawzy 1966
[4434] Hussein, M. Fawzy, R. Boulos 1967
[4433] Hussein, M. Fawzy, K. S. Al-Badry 1968
HUTCHINSON, G E
[8610] De Terra, H., G. E. Hutchinson 1936
HUTCHINSON, J
[4435] Hutchinson, J., M. Simmonds 1992
HUTCHINSON, R W
[4436] Hutchinson, R. W., G. G. Engels 1970
[4437] Hutchinson, R. W., G. G. Engels 1972
HUTTERER, R
[6269] Moody, Scott Michael, R. Hutterer 1978
HUTTON, THOMAS
[1387] Blyth, Edward, Thomas Hutton 1845
[4438] Hutton, Thomas 1846
HUXLEY, ROBERT
[9489] Williams, David M., Robert Huxley 1998
HWANG, UI WOOK
[8310] Steinfartz, Sebastian, Ui Wook Hwang, Diethard Tautz, Mehmet Öz, Michael Veith 2002
IACCARINO, S
[4439] Iaccarino, S., D. Castradori, Maria Bianca Cita, E. Di Steffano, S. Gaboardi, J. A. McKenzie, S. Spezzaferri, R. Sprovieri 1999
IAKOVLEVA, I D
[4440] Iakovleva, I. D. 1964
IBRAHIM, A A
[3608] Ghobashi, A. F. A., M. H. Abu Eglah, H. M. Tantawy, A. A. Ibrahim 1990
IBRAHIM, ADEL A
[7] Abdel Fattah, A. G., H. A. E. Mohamed, M. T. Hekmat, Adel A. Ibrahim 1990
[4441] Ibrahim, Adel A. 1991
[4442] Ibrahim, Adel A. 2000
[4443] Ibrahim, Adel A. 2000
[4444] Ibrahim, Adel A. 2001
[4445] Ibrahim, Adel A. 2001
[4446] Ibrahim, Adel A. 2003[?]
[4447] Ibrahim, Adel A. 2004
[4448] Ibrahim, Adel A. 2007
[4449] Ibrahim, Adel A. 2013
IBRAHIM, M M
[4450] Ibrahim, M. M. 1980
[4451] Ibrahim, M. M., N. T. El-Taib 1980
IBRAHIM, M M M
[259] Al-Sadoon, Mohamed Khalid, A. A. El-Banna, M. M. M. Ibrahim, Nasr M. Abdo, K. A. Al-Rasheid 1990
IBRAHIM, M W
[4452] Ibrahim, M. W., M. S. Khan, H. Khatib 1981
IFFAT, FEHMIDA
[4453] Iffat, Fehmida 1988
[6921] Perveen, Zahida, Fehmida Iffat, Walter Auffenberg 1988
[735] Auffenberg, Walter, Hafizur Rahman, Fehmida Iffat, Zahida Perveen 1989
[740] Auffenberg, Walter, Hafizur Rehman, Fehmida Iffat, Zahida Perveen 1990
IGIC, PETAR G
[9411] Werner, Yehudah Leopold, Petar G. Igic 2002
IGOLKINA, V A
[4454] Igolkina, V. A. 1975
IKEBE, C
[5097] Kohno, S., M. Kuro-o, C. Ikebe 1991
IKRAMOV, A YA

[4455] Ikramov, A. Ya 1984
[2563] Davlyatov, Ya D., A. Ya Ikramov, Kh M. Sartaeva, B. B. Makhmudov 1987

ILANI, G
[4456] Ilani, G. 1981
[4457] Ilani, G. 1982
[4458] Ilani, G. 1982
[4459] Ilani, G. 1982
[4467] Ilani, G., Amos Bouskila 1982
[4468] Ilani, G., Amos Bouskila 1982
[4469] Ilani, G., Amos Bouskila 1982
[4460] Ilani, G. 1983
[4461] Ilani, G. 1983
[4470] Ilani, G., Amos Bouskila 1983
[4471] Ilani, G., B. Shalmon 1983
[4472] Ilani, G., B. Shalmon 1983
[4473] Ilani, G., B. Shalmon 1984
[4474] Ilani, G., B. Shalmon 1984
[4475] Ilani, G., B. Shalmon 1984
[4476] Ilani, G., B. Shalmon 1984
[4477] Ilani, G., B. Shalmon 1984
[4478] Ilani, G., B. Shalmon 1984
[4479] Ilani, G., B. Shalmon 1984
[4480] Ilani, G., B. Shalmon 1984
[4481] Ilani, G., B. Shalmon 1984
[4482] Ilani, G., B. Shalmon 1984
[4483] Ilani, G., B. Shalmon 1984
[4462] Ilani, G. 1986
[4463] Ilani, G. 1986
[4464] Ilani, G. 1987
[4465] Ilani, G. 1988
[4466] Ilani, G. 1988

ILGAZ, ÇETIN
[970] Baran, İbrahim, Oğuz Türkozan, Yakup Kaska, Çetin Ilgaz, Serdar Sak 1996
[971] Baran, İbrahim, Oğuz Türkozan, Serdar Sak, Çetin Ilgaz, Nazan Taşkin 1997
[4484] Ilgaz, Çetin 1998
[960] Baran, İbrahim, Yusuf Kumlutaş, Kurtuluş Olgun, Çetin Ilgaz, Yakup Kaska 2001
[965] Baran, İbrahim, Adem Özdemir, Çetin Ilgaz, Oğuz Türkozan 2001
[8824] Türkozan, Oğuz, Çetin Ilgaz, Serdar Sak 2001
[8828] Türkozan, Oğuz, Yusuf Kumlutaş, Çetin Ilgaz 2001
[5240] Kumlutaş, Yusuf, Ertan Taşkavak, İbrahim Baran, Çetin Ilgaz, Aziz Avci 2002
[956] Baran, İbrahim, Yusuf Kumlutaş, Çetin Ilgaz, Oğuz Türkozan, Aziz Avci 2003
[585] Arikan, Hüseyin, Yusuf Kumlutaş, Oğuz Türkozan, Çetin Ilgaz 2004
[957] Baran, İbrahim, Yusuf Kumlutaş, Çetin Ilgaz, Oğuz Türkozan, Aziz Avci 2004
[961] Baran, İbrahim, Yusuf Kumlutaş, Cemal Varol Tok, Çetin Ilgaz, Yakup Kaska, Kurtuluş Olgun, Oğuz Türkozan, Fatma Iret 2004
[5236] Kumlutaş, Yusuf, Yakup Kaska, Çetin Ilgaz, Wolfgang Böhme 2004
[5238] Kumlutaş, Yusuf, Adem Özdemir, Çetin Ilgaz, Murat Tosunoğlu 2004
[955] Baran, İbrahim, Yusuf Kumlutaş, Çetin Ilgaz, Fatma Iret 2005
[959] Baran, İbrahim, Yusuf Kumlutaş, Benedetto Lanza, Roberto Sindaco, Çetin Ilgaz, Aziz Avci, Pierangelo Crucitti 2005
[4489] Ilgaz, Çetin, İbrahim Baran, Aziz Avci, Yusuf Kumlutaş 2005
[4491] Ilgaz, Çetin, İbrahim Baran, Yusuf Kumlutaş 2005
[954] Baran, İbrahim, Yusuf Kumlutaş, Aziz Avci, Çetin Ilgaz 2006
[4485] Ilgaz, Çetin 2006
[4490] Ilgaz, Çetin, İbrahim Baran, Aziz Avci, Kurtuluş Olgun, Yusuf Kumlutaş 2006 [2005]
[4492] Ilgaz, Çetin, İbrahim Baran, Yusuf Kumlutaş, Aziz Avci 2006 [2005]
[753] Avci, Aziz, Çetin Ilgaz, Yusuf Kumlutaş, Kurtuluş Olgun, İbrahim Baran 2007
[4488] Ilgaz, Çetin, Aziz Avci, Yusuf Kumlutaş, İbrahim Baran, Adem Özdemir 2007
[4494] Ilgaz, Çetin, Yusuf Kumlutaş, Kurtuluş Olgun, İbrahim Baran 2007
[6665] Olgun, Kurtuluş, Aziz Avci, Çetin Ilgaz, Nazan Taşkin Üzüm, Can Yilmaz 2007
[582] Arikan, Hüseyin, Bayram Göçmen, Yusuf Kumlutaş, Nurşen Alpagut-Keskin, Çetin Ilgaz, Mehmet Zülfü Yildiz 2008
[751] Avci, Aziz, Yunus Emre Dinçaslan, Çetin Ilgaz, Nazan Taşkin Üzüm 2008
[4493] Ilgaz, Çetin, Yusuf Kumlutaş 2008
[8872] Üzüm, Nazan Taşkin, Aziz Avci, Çetin Ilgaz, Kurtuluş Olgun 2008
[584] Arikan, Hüseyin, Bayram Göçmen, Mehmet Zülfü Yildiz, Çetin Ilgaz, Yusuf Kumlutaş 2009
[755] Avci, Aziz, Nazan Taşkin Üzüm, Çetin Ilgaz, Kurtuluş Olgun 2009
[4486] Ilgaz, Çetin 2009
[752] Avci, Aziz, Çetin Ilgaz, Şağdan Başkaya, İbrahim Baran, Yusuf Kumlutaş 2010
[4487] Ilgaz, Çetin, Hüseyin Arikan, Yusuf Kumlutaş, Aziz Avci 2010
[2872] Durmuş, Salih Hakan, Yusuf Kumlutaş, Adem Özdemir, Aziz Avci, Çetin Ilgaz 2011
[3321] Freitas, S., A. Perera, David James Harris, Marine S. Arakelyan, Felix D. Danielyan, Claudia Corti, Çetin Ilgaz, Faraham Ahmadzadeh, Enrique Garcia-Muñoz, Miguel Angel Carretero 2011
[5128] Kornilios, Petros, Çetin Ilgaz, Yusuf Kumlutaş, S. Giokas, S. Fraguedakis-Tsolis 2011
[8725] Torki, Farhang, Faraham Ahmadzadeh, Çetin Ilgaz, Aziz Avci, Yusuf Kumlutaş 2011
[95] Ahmadzadeh, Faraham, Morris Flecks, Miguel A.

Carretero, Wolfgang Böhme, Çetin Ilgaz, Jan O. Engler, D. James Harris, Nazan Taşkin Üzüm, Dennis Rödder 2013
[4724] Kapli, Paschalia, Dimitra Botoni, Çetin Ilgaz, Yusuf Kumlutaş, Aziz Avci, Nasrullah Rastegar-Pouyani, Behzad Fathinia, Petros Lymberakis, Faraham Ahmadzadeh, Nikos Poulakakis 2013
[5129] Kornilios, Petros, Çetin Ilgaz, Yusuf Kumlutaş, Petros Lymberakis, Jiří Moravec, Roberto Sindaco, Nasrullah Rastegar-Pouyani, Mohadesh Afrooseh, S. Giokas, S. Fraguedakis-Tsolis, B. Chrondropoulos 2013
[7058] Poulakakis, Nikos, Paschalia Kapli, Afroditi Kardamaki, Eirini Skourtanioti, Bayram Göcmen, Çetin Ilgaz, Yusuf Kumlutaş, Aziz Avci, Petros Lymberakis 2013

IMAMURA, F
[6139] Minoura, K., F. Imamura, U. Kuran, T. Nakamura, G. A. Papdopoulos, T. Takahashi, A. C. Yalciner 2000

IMBRIE, J
[4119] Hays, J. D., J. Imbrie, N. J. Shackleton 1976

IMMENHAUSER, A
[3657] Gnos, E., A. Immenhauser, T. Peters 1997

IMREN, CANER
[8233] Sorlien, Christopher C., Selin D. Akhun, Leonardo Seeber, Michael S. Steckler, Donna J. Shillington, Hülya Kurt, Günay Çifçi, Duygu Timur Poyraz, Savas Gürçay, Derman Dondurur, Caner Imren, Emre Perinçek, Seda Okay, H. Mert Küçük, John B. Diebold 2012

INCEDOĞAN, SEZEN
[9628] Yildirimhan, Hikmet Sami, Nurhan Sümer, Sezen Incedoğan, Charles Robert Bursey 2012

INDURKAR, S S
[4495] Indurkar, S. S., J. H. Sabnis 1976

INEICH, IVAN
[5509] Lescure, J., Roger Bour, Ivan Ineich 1990
[4498] Ineich, Ivan, J.-M. Tellier 1992
[3634] Girons, Hubert Saint, Ivan Ineich 1993
[2551] David, Patrick, Ivan Ineich 1999
[2552] David, Patrick, Ivan Ineich 1999
[4496] Ineich, Ivan 1999
[4497] Ineich, Ivan 1999
[2342] Crochet, Pierre-André, Philippe Geniez, Ivan Ineich 2003
[5454] Leaché, Adam D., Rebecca A. Chong, Theodore Johnstone Papenfuss, Philipp Wagner, Wolfgang Böhme, Andreas Schmitz, Mark-Oliver Rödel, Matthew LeBreton, Ivan Ineich, Laurent Chirio, Aaron Matthew Bauer, Edem A. Eniang, Sherif M. Baha El-Din 2009 [2007]

INGER, ROBERT FREDERICK
[2229] Clark, Philip J., Robert Frederick Inger 1942
[4501] Inger, Robert Frederick, Philip J. Clark 1943
[7717] Schmidt, Karl Patterson, Robert Frederick Inger 1957
[4502] Inger, Robert Frederick, Hymen Marx 1965
[4503] Inger, Robert Frederick, Hymen Marx 1965
[4499] Inger, Robert Frederick 1972
[4500] Inger, Robert Frederick 1996

INGOLDBY, C M
[4504] Ingoldby, C. M. 1922
[4505] Ingoldby, C. M. 1923
[4506] Ingoldby, C. M. 1923
[4507] Ingoldby, C. M. 1923
[4508] Ingoldby, C. M., Joan Beauchamp Procter 1923

INOZEMTSEV, ALEXANDER A
[4509] Inozemtsev, Alexander A., Solomon L. Pereshkolnik 1994

INTERNATIONAL COMMISSION ON ZOOLOGICAL NOMENCLATURE (ICZN)
[4510] International Commission on Zoological Nomenclature 1914
[4511] International Commission on Zoological Nomenclature 1950
[4512] International Commission on Zoological Nomenclature 1957
[4513] International Commission on Zoological Nomenclature 1959
[4514] International Commission on Zoological Nomenclature 1961
[4515] International Commission on Zoological Nomenclature 1963
[4516] International Commission on Zoological Nomenclature 1966
[4517] International Commission on Zoological Nomenclature 1981
[4518] International Commission on Zoological Nomenclature 1982
[4519] International Commission on Zoological Nomenclature 1985
[4520] International Commission on Zoological Nomenclature 1987
[4521] International Commission on Zoological Nomenclature 1987
[4522] International Commission on Zoological Nomenclature 1992
[4523] International Commission on Zoological Nomenclature 1999

INTERNATIONAL UNION FOR THE CONSERVATION OF NATURE
[4524] International Union for the Conservation of Nature 1986
[4525] International Union for the Conservation of Nature 1987
[4526] International Union for the Conservation of Nature 1991

INTRATOR, N
[9548] Wollberg, Z., R. Shabo-Shina, N. Intrator, Avner Bdolah, Elazar T. Kochva, G. Shavit, Y. Oron, B. A. Vidne, S. Gitter 1988

IOANNIDIS, YANNIS
[3151] Ferchaud, Anne-Laure, Sylvain Ursenbacher, Marc Cheylan, Luca Luiselli, Dusan Jelic, Bálint Halpern, Agnes Major, Tatiana Kotenko, Najme Keyan, Roozbeh Behrooz, Jelka Crnobrnja-Isailovic, Ljiljana Tomovic, Ioan Ghira, Yannis Ioannidis, Véronique Arnal, Claudine Montgelard 2012
IOHANSSEN, L
[8271] Stanyukovich, M., L. Iohanssen 2005
IOHANSSEN, LARISSA K
[335] Ananjeva, Natalia Borisovna, Larissa K. Iohanssen, Tatiana N. Dujsebayeva 2000
[326] Ananjeva, Natalia Borisovna, Gennady Cherepanov, Larissa K. Iohanssen, Roman Kalikov, Olga Tsinenko 2003
IONIDES, C J P
[2320] Corkill, Norman L., C. J. P. Ionides, C. R. S. Pitman 1959
IORDANSKY, NIKOLAI N
[4527] Iordansky, Nikolai N. 1968
[4528] Iordansky, Nikolai N. 1970
[4529] Iordansky, Nikolai N. 1973
[4530] Iordansky, Nikolai N. 1981
[4531] Iordansky, Nikolai N. 1994
[4532] Iordansky, Nikolai N. 1996
[4533] Iordansky, Nikolai N. 1996
[4534] Iordansky, Nikolai N. 1998 [1997]
IPE, I M
[733] Auffenberg, Walter, I. M. Ipe 1983
IQBAL, Q J
[4117] Hayat, T., Q. J. Iqbal 1983
IRAQ, GOVERNMENT OF
[3773] Government of Iraq 1960
IRET, FATMA
[961] Baran, İbrahim, Yusuf Kumlutaş, Cemal Varol Tok, Çetin Ilgaz, Yakup Kaska, Kurtuluş Olgun, Oğuz Türkozan, Fatma Iret 2004
[955] Baran, İbrahim, Yusuf Kumlutaş, Çetin Ilgaz, Fatma Iret 2005
[966] Baran, İbrahim, Cemal Varol Tok, Kurtuluş Olgun, Fatma Iret, Aziz Avci 2005
IRRLITZ, W
[5620] Lüttig, Gerd, Peter Steffens, J.-D. Becker-Platen, L. Benda, W. Irrlitz, O. Sickenberg, U. Staesche 1975
[5621] Lüttig, Gerd, Peter Steffens, J.-D. Becker-Platen, L. Benda, W. Irrlitz, O. Sickenberg, U. Staesche 1976
IRWIN, M S
[4535] Irwin, M. S., Brendan J. Godley, Annette C. Broderick 1998
IRWIN, W P
[1373] Blome, C. D., W. P. Irwin 1985
ISABEKOVA, SAIDA B
[4536] Isabekova, Saida B., Nailia M. Karjagina, Dilara U. Muntina 1991
ISACHENKO, A G
[4537] Isachenko, A. G., A. A. Shliapnikov, O. D. Pobozerova, A. Z. Filipetskaya 1988
ISAKOV, YU A
[7946] Sergeev, A. M., Yu A. Isakov 1941
ISAKOVA, KADEN
[4538] Isakova, Kaden 1959
ISAKSEN, G H
[2689] Devlin, W. J., J. M. Cogswell, G. M. Gaskins, G. H. Isaksen, D. M. Pitcher, D. P. Puls, K. O. Stanley, G. R. T. Wall 1999
ISBILIR, A
[4406] Hür, H., İsmail Hakki Uğurtaş, A. Isbilir 2008
ISCHCHENKO, VLADIMIR G
[889] Bannikov, Andrei Grigorygevich, Ilya Sergeevich Darevsky, Vladimir G. Ischchenko, Anver Kejusevich Rustamov, Nikolai Nikolaevich Szczerbak 1977
ISHANOVA, M
[2562] Davlyatov, Ya D., M. Akramov, M. Ishanova 1985
ISHCHENKO, V G
[4541] Ishchenko, V. G., O. A. Pyastolova 1973
[4539] Ishchenko, V. G. 1978
[4540] Ishchenko, V. G. 1987 [1986]
ISHIZUKA, O
[8342] Stern, R. J., M. Reagan, O. Ishizuka, Y. Ohara, S. Whattam 2012
ISHUNIN, G I
[4542] Ishunin, G. I. 1964
ISKAKOVA, K
[4543] Iskakova, K. 1959
[4544] Iskakova, K. 1967
ISKENDEROV, TAVAKKUL
[5223] Kukushkin, Oleg, Tavakkul Iskenderov, Saxib Axmedov, Sabina Bunyatova, Oleksandr Zimenko 2012
ISLAM, AHSANUL
[4545] Islam, Ahsanul 1955
[4546] Islam, Ahsanul 1957
[4547] Islam, Ahsanul, B. Persson, Z. H. Zaidi, H. Jornvall 1990
ISMAIL, M F
[2616] Dehlawi, G. Y., M. F. Ismail 1990
[2618] Dehlawi, G. Y., M. F. Ismail, A. M. Saleh 1990
[2617] Dehlawi, G. Y., M. F. Ismail 1991
[4548] Ismail, M. F., G. Y. Dehlawi, S. M. Jalalah 1995
ISMAIL, S A
[186] Ali, S. A., S. Buckman, K. J. Aswad, B. G. Jones, S. A. Ismail, A. P. Nutman 2012
ISMAIL-ZADEH, ARIF D
[9032] Vincent, Stephen J., Mark B. Allen, Arif D. Ismail-Zadeh, Rachel Flecker, Kenneth A. Foland, Michael D. Simmons 2005
ISSAR, A
[4549] Issar, A. 1969

ISSAR, ARIE S
[4550] Issar, Arie S. 1995
ISSAWI, BAHAY
[157] Albritton Jr., Claude C., James E. Brooks, Bahay Issawi, Ahmed Swedan 1991
ISTAMI, A
[4551] Istami, A. 1955
ITOUA, ILLANGA
[6684] Olson, David M., Eric Dinerstein, Eric D. Wikramanayake, Neil D. Burgess, George V. N. Powell, Emma C. Underwood, Jennifer A. D'Amico, Illanga Itoua, Holly E. Strand, John C. Morrison, Colby J. Loucks, Thomas F. Allnutt, Taylor H. Ricketts, Yumiko Kura, John F. Lamoreux, Wesley W. Wettengel, Prashant Hedao, Kenneth R. Kassem 2001
IVANOV, M
[4552] Ivanov, M. 1997
[4553] Ivanov, M., Jean-Claude Rage, Zbigniew Szyndlar, M. Venczel 2000
IVANOV, V G
[4556] Ivanov, V. G., T. A. Fedorova 1970
[4554] Ivanov, V. G. 1973
[4557] Ivanov, V. G., T. A. Fedorova 1973
[4555] Ivanov, V. G., Oleg Pavlovich Bogdanov 1975
IVANOVA, N L
[4558] Ivanova, N. L. 1988
IVANOVA, S A
[4559] Ivanova, S. A. 1993
IVANOVA-BERG, M M
[4560] Ivanova-Berg, M. M. 1927
IVERSON, JOHN B
[7303] Rhodin, Anders G. J., Peter C. H. Pritchard, Peter Paul van Dijk, Raymond A. Saurmure, Kurt A. Buhlmann, John B. Iverson, Russell A. Mittermeier 2008-2010
[8956] van Dijk, Peter Paul, John B. Iverson, H. Bradley Shaffer, Roger Bour, Anders G. J. Rhodin 2012
IVERSON, JOHN BURTON
[4561] Iverson, John Burton 1986
[4562] Iverson, John Burton 1992
[4563] Iverson, John Burton 1992
[8248] Spinks, Phillip Q., H. Bradley Shaffer, John Burton Iverson, William P. McCord 2004
IWANAGA, S
[6294] Morita, T., S. Iwanaga, T. Suzuki 1976
IYER, N M N
[4564] Iyer, N. M. N. 1943
IZARD, Y
[4565] Izard, Y., P. Boquet 1958
[5092] Kochva, S., Y. Izard, P. Boquet, S. Gitter 1959
[2682] Detrait, J., Y. Izard, P. Bouet 1960
IZATT, C N
[4566] Izatt, C. N. 1990
JAAFARI, G
[3124] Fathinia, Behzad, Nasrullah Rastegar-Pouyani, M. Sampour, A. M. Bahrami, G. Jaafari 2009
JABBAR KHAN, M A
[4567] Jabbar Khan, M. A., R. Jabbar Khan 1986
JABBAR KHAN, R
[4567] Jabbar Khan, M. A., R. Jabbar Khan 1986
JABLONSKI, DANIEL
[3996] Gvoždik, Václav, David Jandzík, Petros Lymberakis, Daniel Jablonski, Jiří Moravec 2010
[4568] Jablonski, Daniel 2012
[4992] Kindler, Carolin, Wolfgang Böhme, Claudia Corti, Václav Gvoždik, Daniel Jablonski, David Jandzík, Margarita Metallinou, Pavel Široký, Fritz Uwe 2013
JACKMAN, TODD R
[1076] Bauer, Aaron Matthew, Todd R. Jackman, Eli Greenbaum, Theodore Johnstone Papenfuss 2006
[1071] Bauer, Aaron Matthew, Varad B. Giri, Eli Greenbaum, Todd R. Jackman, Mahesh S. Dharne, Yogesh S. Shouche 2008
[6810] Papenfuss, Theodore Johnstone, Todd R. Jackman, Aaron Matthew Bauer, Bryan L. Stuart, Michael D. Robinson, James Ford Parham 2009
[1088] Bauer, Aaron Matthew, Raju Vyas, Todd R. Jackman, Aparna Lajmi, Varad B. Giri 2012
[1077] Bauer, Aaron Matthew, Rafaqat Masroor, James Titus-McQuillan, Matthew P. Heinicke, Juan D. Daza, Todd R. Jackman 2013
[1078] Bauer, Aaron Matthew, Rafaqat Masroor, James Titus-McQuillan, Matthew P. Heinicke, Juan D. Daza, Todd R. Jackman 2013
JACKSON, J A
[6507] Niazi, M., I. Asudeh, G. Ballard, J. A. Jackson, G. King, D. P. McKenzie 1978
[4570] Jackson, J. A., D. P. McKenzie 1984
JACKSON, JACK
[4569] Jackson, Jack 199?
JACKSON, JAMES
[8531] Talebian, Morteza, James Jackson 2002
JACKSON, KATE
[4571] Jackson, Kate 2003
JACKSON, M P A
[4572] Jackson, M. P. A., R. R. Cornelius, C. H. Craig, Augusto Gansser, Jovan Stöcklin, C. J. Talbot 1990
JACOB, DENNIS
[4573] Jacob, Dennis, L. S. Ramaswami 1975
[4574] Jacob, Dennis, L. S. Ramaswami 1976
JACOB, U
[6609] Obst, Fritz Jürgen, K. Richter, U. Jacob 1984
[6610] Obst, Fritz Jürgen, K. Richter, U. Jacob 1988
JACOBS, GEORGE
[4575] Jacobs, George 1975
[4576] Jacobs, George 1975
[4577] Jacobs, George 1975
[4578] Jacobs, George 1976
[4579] Jacobs, George 1976
[4580] Jacobs, George 1976

[4581] Jacobs, George 1976
JACOBSHAGEN, V
[5564] Lindenberg, H. G., L. Görler, V. Jacobshagen 1982
JADO, A R
[4582] Jado, A. R., J. G. Zoetl 1984
JADOON, ISHTIAQ A K
[4583] Jadoon, Ishtiaq A. K., Robert D. Lawrence, Robert J. Lillie 1994
JAEGER, J-J
[1813] Brandy, L. D., J.-J. Jaeger 1980
[8636] Thomas, H., R. Bernor, J.-J. Jaeger 1982
[1963] Buffetaut, Eric, J.-J. Jaeger, Jean-Claude Rage 1984
[7149] Rage, Jean-Claude, J.-J. Jaeger 1995
JAFFE, S
[4584] Jaffe, S. 1988
[4585] Jaffe, S. 1988
JAGHABIR, M
[4586] Jaghabir, M., F. Khoury 1989
JAHAN, A
[3985] Gupta, V., A. Jahan 1975
JAHANBANI, AMANOLLAH
[4587] Jahanbani, Amanollah, Manouchehr Saram 1960
JAHANI, HASAN
[3120] Fathinia, Behzad, Steven Clement Anderson, Nasrullah Rastegar-Pouyani, Hasan Jahani, Hosien Mohamadi 2009
JAKEL, T
[4588] Jakel, T., H. Burgstaller, W. Frank, W. Zeese 1989
JALAL, A S
[7811] Schneider, P., A. S. Jalal 1970
JALALAH, S M
[4548] Ismail, M. F., G. Y. Dehlawi, S. M. Jalalah 1995
JALALI, S
[4589] Jalali, S., K. Parveen 1986
JALALIAN, AHMAD
[4734] Karimi, Alireza, Hossein Khademi, Martin Kehl, Ahmad Jalalian 2009
[4733] Karimi, Alireza, Manfred Frechen, Hossein Khademi, Martin Kehl, Ahmad Jalalian 2011
JAMAN, SHARON K
[230] Al-Mohanna, Salim Y., Sharon K. Jaman, Robin H. Meakins 1997
[4590] Jaman, Sharon K., Robin H. Meakins 1998
JAMDAR, NITIN
[4591] Jamdar, Nitin, A. G. Sekar 1986 [1985]
JAMES, G A
[4592] James, G. A., J. G. Wynd 1965
JAMES, N P
[7904] Searle, Mike P., N. P. James, T. J. Calon, J. D. Smewing 1983
JAMIESON, BARRIE G M
[6679] Olivier, Simon C., Barrie G. M. Jamieson, David M. Scheltinga 1996
JAN, GEORG
[4593] Jan, Georg 1857
[4594] Jan, Georg 1858
[4595] Jan, Georg 1859
[4596] Jan, Georg 1861
[4597] Jan, Georg 1862
[4598] Jan, Georg 1863
[4599] Jan, Georg 1863
[4600] Jan, Georg 1865
[4601] Jan, Georg 1865
[4602] Jan, Georg 1865
[4604] Jan, Georg, Ferdinando Sordelli 1865
[4603] Jan, Georg 1866
[4605] Jan, Georg, Ferdinando Sordelli 1891
JAN, M Q
[7907] Searle, Mike P., B. F. Windley, Michael P. Coward, D. J. W. Cooper, A. J. Rex, D. C. Rex, L. I. Tingdong, Xiao Xuchang, M. Q. Jan, V. C. Thakur, S. Kumar 1987
[8754] Treolar, Peter J., D. C. Rex, P. G. Guise, Michael P. Coward, Mike P. Searle, M. G. Petterson, B. F. Windley, M. Q. Jan, I. W. Luff 1989
JANAKAT, S
[181] Al-Haji, H., S. Janakat, F. Mahmoud 1987
JANDZIK, DAVID
[4606] Jandzík, David 2005
[4607] Jandzík, David 2007
[3996] Gvoždik, Václav, David Jandzík, Petros Lymberakis, Daniel Jablonski, Jiří Moravec 2010
[6284] Moravec, Jiří, Lukáš Kratochvíl, Zuhair S. Amr, David Jandzík, Jiří Smíd, Václav Gvoždik 2011
[4992] Kindler, Carolin, Wolfgang Böhme, Claudia Corti, Václav Gvoždik, Daniel Jablonski, David Jandzík, Margarita Metallinou, Pavel Široký, Fritz Uwe 2013
[6122] Mikulícek, Peter, David Jandzík, Uwe Fritz, Christoph Schneider, Pavel Široký 2013
JANIES, D
[3380] Frost, Darrel Richmond, Richard Emmett Etheridge, D. Janies, Tom A. Titus 2001
JANKARASHVILI, E D
[4608] Jankarashvili, E. D., V. P. Sharpilo 1985
JANKE, A
[2772] Douglas, D. A., A. Janke, U. Arnason 2006
JANSSEN-CLASSEN, T
[3275] Franssen, J. O. H. L., T. Janssen-Classen, G. Dieijen 1983
JANSSON, ROLAND
[2882] Dynesius, Mats, Roland Jansson 2000
JANVIER, P
[1151] Beltan, L., P. Janvier, O. Monod, F. Westphal 1979
JARRAR, BASHIR M
[8525] Taib, Noory T., Bashir M. Jarrar 1985
[8530] Talb, N. T., Bashir M. Jarrar 1986

[4609] Jarrar, Bashir M., Noory T. Taib 1987
[144] Al-Asgah, N. A., Noory T. Taib, Bashir M. Jarrar 1990

JAVANMARDI, SOHEILA
[2885] Ebrahimi, Mehregan, Soheila Javanmardi, Hamid Reza Esmaeili, Haji Gholi Kami 2008
[8727] Torki, Farhang, Ahmad Gharzi, Farsaneh Nazari-Serenjeh, Soheila Javanmardi, Nasin Heidari 2008
[7168] Rajabizadeh, Mehdi, Soheila Javanmardi, Nasrullah Rastegar-Pouyani, Rasoul Karamiani, Masoud Yousefi, Hasan Salehi, Ulrich Joger, Konrad Mebert, Hamid Reza Esmaeili, Hossein Parsa, Haji Gholi Kami, Eskandar Rastegar-Pouyani 2011
[7175] Rajabizadeh, Mehdi, Josef Friedrich Schmidtler, Soheila Javanmardi, Nasrullah Rastegar-Pouyani, Hamid Reza Esmaeili 2012

JAVARI, MAJID
[4610] Javari, Majid, Farhang Torki 2008
[4611] Javari, Majid, Farhang Torki 2009

JAVED, H I
[5654] Macey, J. Robert, J. V. Kuehl, Allan Larson, Michael D. Robinson, İsmail Hakki Uğurtaş, Natalia Borisovna Ananjeva, H. Rahman, H. I. Javed, R. M. Osman, A. Doumma, Theodore Johnstone Papenfuss 2008

JAVED, S
[4612] Javed, S., S. Khan 2003

JAWDAT, SUAD Z
[6406] Nader, Iyad A., Suad Z. Jawdat 1976

JAYANTHI, G P
[4613] Jayanthi, G. P., T. Veerabasappa Gowda 1988

JAYARAM, K C
[4614] Jayaram, K. C. 1974

JDEIDI, TAREK
[4617] Jdeidi, Tarek, Meral Kence, C. C. Bilgin 1998
[4615] Jdeidi, Tarek, C. C. Bilgin, Meral Kence 1999
[4616] Jdeidi, Tarek, C. C. Bilgin, Meral Kence 2001

JELIC, DUSAN
[3151] Ferchaud, Anne-Laure, Sylvain Ursenbacher, Marc Cheylan, Luca Luiselli, Dusan Jelic, Bálint Halpern, Agnes Major, Tatiana Kotenko, Najme Keyan, Roozbeh Behrooz, Jelka Crnobrnja-Isailovic, Ljiljana Tomovic, Ioan Ghira, Yannis Ioannidis, Véronique Arnal, Claudine Montgelard 2012

JENDEREDJAN, A
[566] Arakelyan, Marine S., A. Jenderedjan 2003

JENNINGS, M C
[4618] Jennings, M. C., S. A. Al-Shodoukhi, T. M. Al-Abbasi, S. Collenette 1990

JENSEN, ROLF A C
[7560] Salm, Rodney V., Rolf A. C. Jensen 1991
[7561] Salm, Rodney V., Rolf A. C. Jensen, Vassili A. Papastavrou 1993

JENYNS, LEONARD
[4619] Jenyns, Leonard 1835

JERDON, THOMAS CLAVERHILL
[4620] Jerdon, Thomas Claverhill 1853
[4621] Jerdon, Thomas Claverhill 1870

JEREMCHENKO [also as JEREMCENKO], VALERY KONSTANTINOVICH
[4625] Jeremchenko, Valery Konstantinovich, Nikolai Nikolaevich Szczerbak 1980
[4626] Jeremchenko, Valery Konstantinovich, Nikolai Nikolaevich Szczerbak 1980
[4627] Jeremchenko, Valery Konstantinovich, Nikolai Nikolaevich Szczerbak 1986
[4624] Jeremchenko, Valery Konstantinovich, Alexander M. Panfilov, E. Carenko 1992
[1596] Borkin, Leo Jakovlevich, Valery Konstantinovich Jeremchenko, Alexander M. Panfilov, E. I. Tsarinenko 1996
[1597] Borkin, Leo Jakovlevich, Valery Konstantinovich Jeremchenko, J. M. Rosanov 1997
[870] Balletto, Emilio M., Leo Jakovlevich Borkin, Sergio Castellano, Tatyana N. Dujsebayeva, Valery Konstantinovich Jeremchenko, Cristina Giacoma, Aldo Lattes, Gaetano Odierna 1999
[4622] Jeremchenko, Valery Konstantinovich, Alexander M. Panfilov 1999
[4623] Jeremchenko, Valery Konstantinovich, Alexander M. Panfilov 1999
[1595] Borkin, Leo Jakovlevich, Valery Konstantinovich Jeremchenko, Notker Helfenberger, Alexander M. Panfilov, Juri M. Rosanov 2001
[8112-8121] Sindaco, Roberto, Valery Konstantinovich Jeremcenko 2008

JERICHO, BARBARA G
[1992] Busack, Stephen Dana, Barbara G. Jericho, Linda R. Maxson, Thomas M. Uzzell 1988

JERUSHALMY, ZOHRA
[7579] Sandbank, U., Zohra Jerushalmy, E. Ben-David, André De Vries 1974

JETZ, WALTER
[5176] Kreft, Holger, Walter Jetz 2010

JIANG YAO-MING
[9725] Zhao Er-mi, Jiang Yao-ming, Huang Qing-yun, Hu Shu-qin, Fei Liang, Ye Chang-yuan 1993

JIMENEZ-CABALLERO, S
[3974] Guidotti, G., P. Regato, S. Jimenez-Caballero 1986

JIMÉNEZ-MUNT, I
[3485] Garcia-Castellanos, D., F. Estrada, I. Jiménez-Munt, C. Gorini, M. Fernàndez, J. Vergés, R. De Vicente 2009

JING, WANG XIANG
[4268] Hirn, Alfred, Jean-Claude Lepine, Georges Jobert, Martine Sapin, Gérard Wittlinger, Xu Zhong Xin, Gao Em Yuan, Wang Xiang Jing, Teng Ji Wen, Xiong Shao Bai, M. R. Pandey, J. M. Tater 1984

JKAN, M
[6509] Nicholson, K. N., M. Jkan, K. Mahmood 2010

JOBERT, GEORGES
[4268] Hirn, Alfred, Jean-Claude Lepine, Georges Jobert, Martine Sapin, Gérard Wittlinger, Xu Zhong Xin, Gao Em Yuan, Wang Xiang Jing, Teng Ji Wen, Xiong Shao Bai, M. R. Pandey, J. M. Tater 1984
JOEGER, TORSTEN
[5897] McLane, Mary Ann, Torsten Joeger, Alaa Mahmoud 2008
JOERMANN, GERHARD
[4628] Joermann, Gerhard, İbrahim Baran, Hans Schneider 1988
JOGER, ULRICH
[1474] Böhme, Wolfgang, Ulrich Joger 1983
[4629] Joger, Ulrich 1983
[4630] Joger, Ulrich 1984
[4631] Joger, Ulrich 1984
[4632] Joger, Ulrich 1984
[4633] Joger, Ulrich 1985
[4634] Joger, Ulrich 1986
[4216] Herrmann, Hans-Werner, Ulrich Joger, Göran Nilson, Charles G. Sibley 1987
[4635] Joger, Ulrich 1987
[4641] Joger, Ulrich, B. Arano 1987
[4655] Joger, Ulrich, A. Teynié, D. Fuchs 1988
[1476] Böhme, Wolfgang, Ulrich Joger, Beat Schätti 1989
[4196] Hermann, H. J., Ulrich Joger, Göran Nilson 1989
[4636] Joger, Ulrich 1989
[1475] Böhme, Wolfgang, Ulrich Joger 1991
[4637] Joger, Ulrich 1991
[4214] Herrmann, Hans-Werner, Ulrich Joger, Göran Nilson 1992
[4215] Herrmann, Hans-Werner, Ulrich Joger, Göran Nilson 1992
[4647] Joger, Ulrich, Hans-Werner Herrmann, Göran Nilson 1992
[4638] Joger, Ulrich 1993
[4645] Joger, Ulrich, Hans-Werner Herrmann 1993
[6573] Nilson, Göran, Claes Andrén, Ulrich Joger 1993
[5477] Lenk, Peter, Ulrich Joger 1994
[4210] Herrmann, Hans-Werner, Ulrich Joger 1995
[4646] Joger, Ulrich, Hans-Werner Herrmann 1995
[4649] Joger, Ulrich, Peter Lenk, İbrahim Baran, Wolfgang Böhme, Thomas Ziegler, Petra Heidrich, Michael Wink 1995
[4653] Joger, Ulrich, S. Steinfartz 1995
[4654] Joger, Ulrich, S. Steinfartz 1995
[4648] Joger, Ulrich, Michael R. K. Lambert 1996
[333] Ananjeva, Natalia Borisovna, Tatjiana N. Dujsebayeva, Ulrich Joger 1997
[2327] Courage, Klaus, Ulrich Joger 1997
[4211] Herrmann, Hans-Werner, Ulrich Joger 1997 [1996]
[4212] Herrmann, Hans-Werner, Ulrich Joger, Peter Lenk 1997
[4650] Joger, Ulrich, Peter Lenk, İbrahim Baran, Wolfgang Böhme, Thomas Ziegler, Petra Heidrich, Michael Wink 1997
[4652] Joger, Ulrich, Michael Meder 1997
[5479] Lenk, Peter, Ulrich Joger, Michael Wink 1997
[242] Al-Oran, Ratib M., Saman Rostum, Ulrich Joger, Zuhair S. Amr 1998
[2985] El-Oran, Ratib M., Saman Rostum, Ulrich Joger, Zuhair S. Amr 1998
[4639] Joger, Ulrich 1998
[5478] Lenk, Peter, Ulrich Joger, Uwe Fritz, Petra Heidrich, Michael Wink 1998
[4213] Herrmann, Hans-Werner, Ulrich Joger, Peter Lenk, Michael Wink 1999
[4642] Joger, Ulrich, Klaus Courage 1999
[5476] Lenk, Peter, Hans-Werner Herrmann, Ulrich Joger, Michael Wink 1999
[4640] Joger, Ulrich 2000
[6410] Nagy, Zoltán Tamás, Ulrich Joger, Michael Wink 2000
[334] Ananjeva, Natalia Borisovna, Tatyana N. Dujsebayeva, Ulrich Joger 2001
[948] Baran, İbrahim, Ulrich Joger, Bilal Kutrup, Oğuz Türkozan 2001
[4696] Kalyabina, S. A., Konstantin D. Milto, Natalia Borisovna Ananjeva, L. Legal, Ulrich Joger, Michael Wink 2001
[5480] Lenk, Peter, Ulrich Joger, Michael Wink 2001
[5481] Lenk, Peter, Svetlana Kalyabina, Michael Wink, Ulrich Joger 2001
[20] Abu Baker, Mohammad, Lina Rifai, Ulrich Joger, Zoltán Tamás Nagy, Michael Wink, Zuhair S. Amr 2002
[845] Baker, Mohammad Abu, Lina Rifai, Ulrich Joger, Zoltán Tamás Nagy, Michael Wink, Zuhair S. Amr 2002
[4651] Joger, Ulrich, Werner Mayer 2002
[6411] Nagy, Zoltán Tamás, Ulrich Joger, Michael Wink, F. Glaw, Miguel Vences 2003
[6413] Nagy, Zoltán Tamás, Josef Friedrich Schmidtler, Ulrich Joger, Michael Wink 2003
[7217] Rastegar-Pouyani, Nasrullah, Ulrich Joger 2003
[6412] Nagy, Zoltán Tamás, Robin Lawson, Ulrich Joger, Michael Wink 2004
[3973] Guicking, Danida, Robin Lawson, Ulrich Joger, Michael Wink 2006
[4644] Joger, Ulrich, Daniela Guicking, S. Kalabina-Hauf, Peter Lenk, Zoltán Tamás Nagy, Michael Wink 2006
[3368] Fritz, Uwe, Daniela Guicking, Haji Gholi Kami, Markus Auer, Dinçer Ayaz, A. Bakiev, A. Celani, A. C. Rivera, Georg Džukić, S. Fahd, P. Havaš, Ulrich Joger, V. F. Khabibullin, Lyudmila F. Mazanaeva, Pavel Široký, S. Tripepi, Michael Wink

2007
[4643] Joger, Ulrich, Uwe Fritz, Daniela Guicking, S. Kalyabina-Hauf, Zoltán Tamás Nagy, Michael Wink 2007
[3972] Guicking, Daniela, Ulrich Joger, Michael Wink 2009
[7043] Pook, Catharine E., Ulrich Joger, Nikolaus Stümpel, Wolfgang Wüster 2009
[8425] Stümpel, Nikolaus, Ulrich Joger 2009
[1995] Busais, Salem M., Ulrich Joger 2010
[7192] Rastegar-Pouyani, Eskandar, Nasrullah Rastegar-Pouyani, S. Kazemi Noureini, Ulrich Joger, Michael Wink 2010
[1996] Busais, Salem M., Ulrich Joger 2011
[7168] Rajabizadeh, Mehdi, Soheila Javanmardi, Nasrullah Rastegar-Pouyani, Rasoul Karamiani, Masoud Yousefi, Hasan Salehi, Ulrich Joger, Konrad Mebert, Hamid Reza Esmaeili, Hossein Parsa, Haji Gholi Kami, Eskandar Rastegar-Pouyani 2011
[336] Ananjeva, Natalia Borisovna, Ulrich Joger 2012

JOHARI, MORTEZA
[7229] Rastegar-Pouyani, Nasrullah, Hamzeh Oraei, Morteza Johari 2009
[7230] Rastegar-Pouyani, Nasrullah, Hamzeh Oraei, Morteza Johari 2009

JOHARY, S M
[7218] Rastegar-Pouyani, Nasrullah, S. M. Johary, Hossein Parsa, Eskandar Rastegar-Pouyani 2007

JOHNS, J
[4656] Johns, J. 1992

JOHNSON, DONALD H
[4657] Johnson, Donald H. 1978
[4658] Johnson, Donald H., Marwan R. Kamal, Gary O. Pierson, John B. Ramsay 1978

JOHNSON, J B
[4234] Hickerson, M. J., B. C. Carstens, J. Cavender-Bares, K. A. Crandall, C. H. Graham, J. B. Johnson, L. Rissler, P. F. Victoriano, A. D. Yoder 2010

JOHNSON, R G
[4659] Johnson, R. G. 1955
[4660] Johnson, R. G. 1956

JOHNSON, S
[7507] Rysavy, B., S. Johnson 1979

JOHNSTON, C M
[4661] Johnston, C. M., S. M. Shimeld, P. T. Sharpe 1998

JOHNSTON, GAIL
[280] Altig, Ronald, Gail Johnston 1986

JOHNSTON, GREG
[4662] Johnston, Greg, Amos Bouskila 2007

JOHRI, G N
[4663] Johri, G. N. 1955

JOLIVET, LAURENT
[6687] Omrani, Jafar, Philippe Agard, Hubert Whitechurch, Mathieu Benoit, Gaëlle Prouteau, Laurent Jolivet 2009

JOLLY, G G
[4664] Jolly, G. G. 1912

JOLY, PIERRE
[6759] Pagano, Alain, Pierre Joly 1999

JONES, A G
[6458] Nelson, K. D., Zhao Wenjin, L. D. Brown, J. Kuo, Che Jinkai, Liu Xianwen, S. L. Klemperer, Y. Makovsky, R. Meissner, J. Mechie, R. Kind, F. Wenzel, J. Nabelek, Chen Leshou, Tan Handong, Wenbo Wei, A. G. Jones, J. Booker, M. Unsworth, W. S. F. Kidd, M. Hauck, D. Alsdorf, A. Ross, M. Cogan, Wu Changde, E. Sandvol, M. Edwards 1996

JONES, B G
[186] Ali, S. A., S. Buckman, K. J. Aswad, B. G. Jones, S. A. Ismail, A. P. Nutman 2012

JONES, D K C
[2764] Doornkamp, J. C., D. Brunsden, D. K. C. Jones 1980

JONES, DAVID A
[2071] Carpenter, Kent, Friedhelm Krupp, David A. Jones, Uwe Zajonz 1997

JONES, K W
[8137] Singh, L., I. F. Purdom, K. W. Jones 1976

JONES, MATTHEW D
[4665] Jones, Matthew D., Tobias Richter 2011

JONES, R W
[3694] Goff, J. C., R. W. Jones, A. D. Horbury 1995

JONGBLOED, M
[4666] Jongbloed, M. 1997

JONGMANS, A G
[5675] Maddy, D., A. Veldkamp, A. G. Jongmans, Ian Candy, T. Demir, J. M. Schoorl, T. van der Schriek, C. Stemerdink, R. G. Scaife, W. van Gorp 2012

JONSSON, KNUD A
[4318] Holt, Ben G., Jean-Philippe Lessard, Michael K. Borregaard, Susanne A. Fritz, Miguel B. Araújo, Dimitar Dimitrov, Pierre-Henri Fabre, Catherine H. Graham, Gary R. Graves, Knud A. Jonsson, David Nogués-Bravo, Zhiheng Wang, Robert J. Whittaker, Jon Fjeldså, Carsten Rahbek 2013

JONSSON, SIGURJÓN
[6780] Pallister, John S., Wendy A. McCausland, Sigurjón Jónsson, Zhong Lu, Hani M. Zahran, Salah El Hadidy, Abdallah Aburukbah, Ian C. F. Stewart, Paul R. Lundgren, Randall A. White, Mohammed R. H. Moufti 2010

JONY, MOHAMMAD
[7262] Rees, Alan F., Mohammad Jony, Dimitris Margaritoulis, Brendan J. Godley 2008

JOORIS, ROBERT
[4667] Jooris, Robert, Guy van den Berge 1994

JORDAN, O R
[4668] Jordan, O. R. 1986

JORGENSEN, LENE
[4669] Jorgensen, Lene 1998

JORGESEN, C B

[4670] Jorgesen, C. B. 1985
JORNVALL, H
[4547] Islam, Ahsanul, B. Persson, Z. H. Zaidi, H. Jornvall 1990
JOSHUA, H
[2745] Djaldetti, M., H. Joshua, H. Bessler, M. Rosen, H. Gutglas, André De Vries 1964
[4671] Joshua, H., M. Djaldetti, E. Ozcan, H. Bessler, M. Rosen, André De Vries 1964
[5043] Klibansky, Ch, E. Ozcan, H. Joshua, M. Djaldetti, H. Bessler, André De Vries 1966
JOUBERT, F J
[4672] Joubert, F. J., N. Taljaard 1978
[4673] Joubert, F. J., N. Taljaard 1978
[4674] Joubert, F. J., N. Taljaard 1978
JUDGE, JOHN
[4675] Judge, John 1999
JUNGFER, E
[4676] Jungfer, E. 1978
JUNGIUS, H
[4677] Jungius, H. 1988
K, J N
[4678] K, J. N., A. L. T 1967
KABEEL, S M
[4679] Kabeel, S. M. 1978
KABILOV, T K
[4680] Kabilov, T. K. 1986
KABISCH, KLAUS
[4681] Kabisch, Klaus 1974
[7693] Schleich, Hans-Hermann, Werner Kästle, Klaus Kabisch 1996
KABRAJI, ABAN MARKER
[4682] Kabraji, Aban Marker, Fehmida Firdous 1984
[3897] Groombridge, Brian C., Aban Marker Kabraji, Abdul Latif Rao 1988
KADAMOV, G G
[6420] Narliev, K. M., V. L. Altunian, G. G. Kadamov 1995
KADEL, BEATE
[4158] Hemmer, Helmut, Beate Kadel, Karl Kadel 1981
KADEL, KARL
[4158] Hemmer, Helmut, Beate Kadel, Karl Kadel 1981
KADI, K
[7416] Rosenberg, T. M., Frank Preusser, Dominik Fleitmann, A. Schwalb, K. Penkman, T. W. Schmid, M. A. Al-Shanti, K. Kadi, Albert Matter 2011
KADMON, N
[288] Amiran, D. H. K., J. Elsner, M. Gilead, N. Kadmon, U. Paran, N. Rosenan 1970
KADYROVA, B K
[4683] Kadyrova, B. K., E. Y. Mazik, A. T. Toktosunov 1976
[5859] Mazik, E. J., B. K. Kadyrova, A. T. Toktosunov 1976
KAEVER, M
[4686] Kaever, M. 1967
[4687] Kaever, M. 1967
[4688] Kaever, M. 1967
[4689] Kaever, M. 1972
KAFTAN, MILAN
[2223] Cihákova, Jovana, Jiří Moravec, Jaroslav Flegr, Daniel Frynta, Zdena Hodková, Ivan Hrdy, Milan Kaftan, Petr Kodym, David Král, Lucie Leikepova, Václav Pitule, Jiří Sádlo, Ladislav Sejna, Stepanka Zitkova 1997
[3388] Frynta, Daniel, Jiří Moravec, Jovana Cihákova, Jiří Sádlo, Zdena Hodková, Milan Kaftan, Petr Kodym, David Král, Václav Pitule, Ladislav Sejna 1997
KAHBIBULLOV, M R
[4690] Kahbibullov, M. R. 1987
KAHL, B
[4691] Kahl, B. 1981
KAHROM, E
[4419] Humphreys, P. N., E. Kahrom 1995
KAILA, K L
[4692] Kaila, K. L. 1981
KAIN, S J
[2654] Densmore III, Llewellyn D., P. Scott White, S. J. Kain 1989
KAISER, HINRICH
[4693] Kaiser, Hinrich, David M. Green 2001
KAISER, I I
[3251] Francis, B., Avner Bdolah, I. I. Kaiser 1995
KAISER, M
[4694] Kaiser, M. 1988
KAISER, MAKRAM N
[4344] Hoogstraal, Harry, Kamal Wassif, Makram N. Kaiser 1957
KAKAR, M ISHAQ
[4695] Kakar, M. Ishaq, Alan S. Collins, Khalid Mahmood, John D. Foden, Mehrab Khan 2012
KALABAEV, K B
[9] Abdrakhmatov, K. Y., S. A. Aldazhanov, B. H. Hager, M. W. Hamburger, T. A. Herring, K. B. Kalabaev, V. I. Makarov, P. Molnar, S. V. Panasyuk, M. T. Prilepin, R. E. Reilinger, I. S. Sadybakasov, B. J. Souter, Yu A. Trapeznikov, V. Y. Tsurkov, A. V. Zubovich 1996
KALABINA-HAUF, S
[4644] Joger, Ulrich, Daniela Guicking, S. Kalabina-Hauf, Peter Lenk, Zoltán Tamás Nagy, Michael Wink 2006
KALANTAN, A R M N
[184] Ali, A. M., A. R. M. N. Kalantan 1981
KALEZIĆ, MILOS L
[5575] Litvinchuk, Spartak N., Leo Jakovlevich Borkin, Georg Džukić, Milos L. Kalezić, M. D. Khalturin, J. M. Rosanov 1999
[7450] Rot-Nikcevic, Irena, Vesna Sidorovska, Georg

Džukić, Milos L. Kalezić 2001
[5583] Ljubisavljevic, Katarina, Georg Džukić, Milos L. Kalezić 2002
[8077] Sidorovska, Vesna, Katarina Ljubisavljevic, Georg Džukić, Milos L. Kalezić 2002
[8907] Uğurtaş, İsmail Hakki, Katarina Ljubisavljevic, Vesna Sidorovska, Milos L. Kalezić, Georg Džukić 2002
[5576] Litvinchuk, Spartak N., Leo Jakovlevich Borkin, J. M. Rosanov, D. V. Skorinov, M. D. Khalturin, Georg Džukić, Milos L. Kalezić, Lyudmila F. Mazanaeva 2005

KALIKOV, ROMAN
[326] Ananjeva, Natalia Borisovna, Gennady Cherepanov, Larissa K. Iohanssen, Roman Kalikov, Olga Tsinenko 2003

KÄLIN, J A
[4684] Kälin, J. A. 1933
[4685] Kälin, J. A. 1955

KALIONZOPOULOU, ANTIGONI
[5637] Lymberakis, Petros, Antigoni Kalionzopoulou 2003

KALKAN, MEHMET
[8910] Uğurtaş, İsmail Hakki, Hikmet Sami Yildirimhan, Mehmet Kalkan 2004

KALLONAS, M
[8997] Venizelos, L., M. Kallonas 1999

KALUGIN, V P
[9057] Voronina, A. A., S. V. Popov, V. M. Trubikhen, V. P. Kalugin 1993

KALYABINA, S A
[4696] Kalyabina, S. A., Konstantin D. Milto, Natalia Borisovna Ananjeva, L. Legal, Ulrich Joger, Michael Wink 2001

KALYABINA, SVETLANA
[5481] Lenk, Peter, Svetlana Kalyabina, Michael Wink, Ulrich Joger 2001

KALYABINA-HAUF, S
[4643] Joger, Ulrich, Uwe Fritz, Daniela Guicking, S. Kalyabina-Hauf, Zoltán Tamás Nagy, Michael Wink 2007

KAMAL, ALAM M
[2996] El-Toubi, M. R., Alam M. Kamal 1959
[2997] El-Toubi, M. R., Alam M. Kamal 1959
[4697] Kamal, Alam M. 1965
[4699] Kamal, Alam M., H. G. Hammouda 1965
[4698] Kamal, Alam M. 1966
[2998] El-Toubi, M. R., Alam M. Kamal, Mostafa M. Zaher 1973

KAMAL, MARWAN R
[4658] Johnson, Donald H., Marwan R. Kamal, Gary O. Pierson, John B. Ramsay 1978

KAMALI, KAMRAN
[6316] Mozaffari, Omid, Hanyeh Ghaffari, Kamran Kamali, Barbod Safaei 2011

KAMALOVA, Z YA
[4700] Kamalova, Z. Ya 1971
[7989] Shammakov, Sakhat Muradovich, Chary Ataevich Ataev, Z. Ya Kamalova 1973
[4701] Kamalova, Z. Ya 1985

KAMEL, A
[6221] Mohamed, Ahmed Hassan, M. S. El-Serougi, A. Kamel 1963
[6225] Mohamed, Ahmed Hassan, A. Kamel, M. H. Ayobe 1968

KAMEL, A H
[4702] Kamel, A. H. 1951
[4703] Kamel, A. H. 1952
[4704] Kamel, A. H. 1952

KAMEL, A M
[4705] Kamel, A. M. 1969

KAMELIN, EUGENY R
[4706] Kamelin, Eugeny R., Yuri A. Lukin, Konstantin D. Mil'to 1997

KAMEZAKI, N
[1781] Bowen, B. W., N. Kamezaki, Colin J. Limpus, G. R. Hughes, A. B. Meylan, J. C. Avise 1994

KAMI, HAJI GHOLI
[4714] Kami, Haji Gholi, Mohammad Saghari 1993
[4715] Kami, Haji Gholi, Mohammad Saghari 1994
[880] Baloutch, Mohammad, Haji Gholi Kami 1995
[4716] Kami, Haji Gholi, Mohammad Saghari 1995
[4717] Kami, Haji Gholi, Ebrahim Vakilpoure 1996
[4718] Kami, Haji Gholi, Ebrahim Vakilpoure 1996
[4719] Kami, Haji Gholi, Ebrahim Vakilpoure 1996
[4720] Kami, Haji Gholi, Ebrahim Vakilpoure 1996
[4721] Kami, Haji Gholi, Ebrahim Vakilpoure 1996
[4722] Kami, Haji Gholi, Ebrahim Vakilpoure 1996
[4707] Kami, Haji Gholi 1997
[4708] Kami, Haji Gholi 1997
[4709] Kami, Haji Gholi 1999
[4710] Kami, Haji Gholi 1999
[4711] Kami, Haji Gholi 1999
[4990] Kiabi, Bahram Hassan-Zadeh, Bahram Zehzad, Haji Gholi Kami, Soheila Shafii 1999
[5661] Macey, J. Robert, James A. Schulte II, Haji Gholi Kami, Natalia Borisovna Ananjeva, Allan Larson, Theodore Johnstone Papenfuss 2000
[2886] Ebrahimi, Mehregan, Haji Gholi Kami, Matthias Stöck 2004
[4712] Kami, Haji Gholi 2004
[2147] Cheatsazan, Hamed, Atabak Mahjoorazad, Vahideh Rabani, Haji Gholi Kami 2005
[5689] Mahjoorazad, Atabak, Hamed Cheatsazan, Haji Gholi Kami, Vahideh Rabani 2005
[1637] Bostanchi, Hamid, Steven Clement Anderson, Haji Gholi Kami, Theodore Johnstone Papenfuss 2006
[2146] Cheatsazan, Hamed, Haji Gholi Kami, Bahram Hassan-Zadeh Kiabi, Vahideh Rabani 2006
[4713] Kami, Haji Gholi, Vida Hojati, Shahrokh Pashaee Rad, Masud Sheidaee 2006
[2400] Dakhteh, Seyyed Mohammad Hashem, Haji

Gholi Kami, Steven Clement Anderson 2007
[3368] Fritz, Uwe, Daniela Guicking, Haji Gholi Kami, Markus Auer, Dinçer Ayaz, A. Bakiev, A. Celani, A. C. Rivera, Georg Džukić, S. Fahd, P. Havaš, Ulrich Joger, V. F. Khabibullin, Lyudmila F. Mazanaeva, Pavel Široký, S. Tripepi, Michael Wink 2007
[3370] Fritz, Uwe, Anna K. Hundsdörfer, Pavel Široký, Markus Auer, Haji Gholi Kami, Jan Lehmann, Lyudmila F. Mazanaeva, Oğuz Türkozan, Michael Wink 2007
[101] Ahmadzadeh, Faraham, Bahram Hassan-Zadeh Kiabi, Haji Gholi Kami, Vida Hojati 2008
[2149] Cheatsazan, Hamed, Vahideh Rabani, Atabak Mahjoorazad, Haji Gholi Kami 2008
[2885] Ebrahimi, Mehregan, Soheila Javanmardi, Hamid Reza Esmaeili, Haji Gholi Kami 2008
[98] Ahmadzadeh, Faraham, Haji Gholi Kami 2009
[99] Ahmadzadeh, Faraham, Haji Gholi Kami, Vida Hojati, Elham Rezazadeh 2009
[3612] Gholamifard, A., Hamid Reza Esmaeili, Haji Gholi Kami 2009
[4133] Heidari, Nastaran, Haji Gholi Kami 2009
[7219] Rastegar-Pouyani, Nasrullah, Haji Gholi Kami, Mehdi Rajabizadeh, Soheila Shafiei, Steven Clement Anderson 2009 [2008]
[7220] Rastegar-Pouyani, Nasrullah, Haji Gholi Kami, Mehdi Rajabizadeh, Soheila Shafiei, Steven Clement Anderson 2009 [2008]
[7221] Rastegar-Pouyani, Nasrullah, Haji Gholi Kami, Mehdi Rajabizadeh, Soheila Shafiei, Steven Clement Anderson 2009 [2008]
[7222] Rastegar-Pouyani, Nasrullah, Haji Gholi Kami, Mehdi Rajabizadeh, Soheila Shafiei, Steven Clement Anderson 2009 [2008]
[58] Afroosheh, Mohadesh, Mehdi Rajabizadeh, Nasrullah Rastegar-Pouyani, Haji Gholi Kami 2010
[80] Aghili, Hossein, Nasrullah Rastegar-Pouyani, Mehdi Rajabizadeh, Haji Gholi Kami, Bahram Hassan-Zadeh Kiabi 2010
[4131] Heidari, Nastaran, Hamed Cheatsazan, Haji Gholi Kami, Soheila Shafiei 2010
[4225] Heydari, Nastaran, Haji Gholi Kami, Soheila Shafiei 2010
[9676] Zareeian, H., Hamid Reza Esmaeili, H. A. Gholam, A. Teymouri, H. Zohrabi, Haji Gholi Kami 2010
[3114] Farhadi Qomi, Masood, Haji Gholi Kami, S. M. Kazemi 2011
[4796] Kazemi, Seyed Mahdi, Masood Farhadi Qomi, Haji Gholi Kami, Steven Clement Anderson 2011
[7168] Rajabizadeh, Mehdi, Soheila Javanmardi, Nasrullah Rastegar-Pouyani, Rasoul Karamiani, Masoud Yousefi, Hasan Salehi, Ulrich Joger, Konrad Mebert, Hamid Reza Esmaeili, Hossein Parsa, Haji Gholi Kami, Eskandar Rastegar-Pouyani 2011
[7169] Rajabizadeh, Mehdi, Göran Nilson, Haji Gholi Kami 2011
[7170] Rajabizadeh, Mehdi, Göran Nilson, Haji Gholi Kami, A. R. Naderi 2011
[59] Afroosheh, Mohadesh, Nasrullah Rastegar-Pouyani, Haji Gholi Kami 2012

KAMP, ULRICH
[6747] Owen, Lewis A., Ulrich Kamp, Joel Q. Spencer, Klaus Haserodt 2002

KAMPE, LORELEI
[8802] Tucker, Anton D., Damien Broderick, Lorelei Kampe 2001

KAN, N G
[2478] Darevsky, Ilya Sergeevich, N. G. Kan, N. L. Ryabinina, I. A. Martirosyan, O. N. Tokarskaya, Vernata V. Grechko, Nikolai Nikolaevich Szczerbak, Felix D. Danielyan, Alexey P. Ryskov 1998

KANAKAMBIKA, P
[6395] Muthukkaruppan, Vr, P. Kanakambika, V. Manickavel, K. V. Veeraraghavan 1970

KANIEWSKI, D
[4723] Kaniewski, D., E. Paulissen, E. Van Campo, H. Weiss, T. Otto, J. Bretschneider, K. Van Lerberghe 2010

KAPLAN, JED O
[2279] Collins, Pamela M., Basil A. S. Davis, Jed O. Kaplan 2012

KAPLI, PASCHALIA
[4725] Kapli, Paschalia, Petros Lymberakis, Nikos Poulakakis, G. Mantziou, A. Parmakelis, Moysis Mylonas 2008
[4726] Kapli, Paschalia, Nikos Poulakakis, Petros Lymberakis, Moysis Mylonas 2011
[4724] Kapli, Paschalia, Dimitra Botoni, Çetin Ilgaz, Yusuf Kumlutaş, Aziz Avci, Nasrullah Rastegar-Pouyani, Behzad Fathinia, Petros Lymberakis, Faraham Ahmadzadeh, Nikos Poulakakis 2013
[7058] Poulakakis, Nikos, Paschalia Kapli, Afroditi Kardamaki, Eirini Skourtanioti, Bayram Göcmen, Çetin Ilgaz, Yusuf Kumlutaş, Aziz Avci, Petros Lymberakis 2013

KAPLIN, V G
[979] Barashkina, Zh V., V. G. Kaplin 1987

KAPOOR, HARI M
[4727] Kapoor, Hari M. 1992

KAPPA, C
[5776] Margaritoulis, Dimitris, C. Kappa, K. Teneketsis 1994

KARAEV, K
[8876] Ulmasov, Khayot A., K. Karaev, B. T. Djumageldyev, O. A. Sennikova, Sakhat Muradovich Shammakov, Michael B. Evgen'ev 1995

KARAMAN, S
[4728] Karaman, S. 1939

KARAMI, MAHMOOD
[3594] Ghaffari, Hanyeh, Ertan Taşkavak, Mahmood

Karami 2008
KARAMIANI, R
[3121] Fathinia, Behzad, R. Karamiani, H. Darvishnia, Nastaran Heidari, Nasrullah Rastegar-Pouyani 2011
KARAMIANI, RASOUL
[7168] Rajabizadeh, Mehdi, Soheila Javanmardi, Nasrullah Rastegar-Pouyani, Rasoul Karamiani, Masoud Yousefi, Hasan Salehi, Ulrich Joger, Konrad Mebert, Hamid Reza Esmaeili, Hossein Parsa, Haji Gholi Kami, Eskandar Rastegar-Pouyani 2011
[7215] Rastegar-Pouyani, Nasrullah, Hiwa Faizi, Hamzeh Oraei, Azar Khosravani, Behzad Fathinia, Nastaran Heidari, Rasoul Karamiani, Eskandar Rastegar-Pouyani 2011
[7223] Rastegar-Pouyani, Nasrullah, Rasoul Karamiani, Hamzeh Oraei, Azar Khosrawani, Eskandar Rastegar-Pouyani 2011
[4729] Karamiani, Rasoul, Nasrullah Rastegar-Pouyani 2012
KARCH, F
[3776] Graf, J.-D., F. Karch, M. C. Moreillon 1977
KARDAMAKI, AFRODITI
[7058] Poulakakis, Nikos, Paschalia Kapli, Afroditi Kardamaki, Eirini Skourtanioti, Bayram Göcmen, Çetin Ilgaz, Yusuf Kumlutaş, Aziz Avci, Petros Lymberakis 2013
KARDONG, K V
[4730] Kardong, K. V. 1982
[4731] Kardong, K. V. 1990
[9211] Weinstein, S. A., K. V. Kardong 1994
KARIM, S A
[4732] Karim, S. A. 1992
KARIMI, ALIREZA
[4734] Karimi, Alireza, Hossein Khademi, Martin Kehl, Ahmad Jalalian 2009
[4733] Karimi, Alireza, Manfred Frechen, Hossein Khademi, Martin Kehl, Ahmad Jalalian 2011
KARIMULLAH
[4971] Khan, S. A., M. I. Qureshi, Karimullah 1959
KARIS, MERT
[134] Akman, Bahadir, Deníz Yalçinkaya, Mert Karis, Bayram Göçmen 2011
[3683] Göçmen, Bayram, Konrad Mebert, Bahadir Akman, Deníz Yalçinkaya, Mert Karis, Mustafa Erturhan 2011
KARJAGINA, NAILIA M
[4536] Isabekova, Saida B., Nailia M. Karjagina, Dilara U. Muntina 1991
KARK, SALIT
[4736] Kark, Salit, Yehudah Leopold Werner 1993
[4735] Kark, Salit, Ittai Warburg, Yehudah Leopold Werner 1997
KARL, S A
[1782] Bowen, B. W., S. A. Karl 1996
[1783] Bowen, B. W., S. A. Karl 1997
KARNEV, K K
[8877] Ulmasov, Khayot A., A. Ovezmukhammedov, K. K. Karnev, Michael B. Evgen'ev 1988
KARNS, DARYL R
[4737] Karns, Daryl R. 2001
KARPOV, A V
[4738] Karpov, A. V., R. Nebolsine 1964
KARTASHEV, N N
[4739] Kartashev, N. N. 1955
KASAPIDES, P
[4740] Kasapides, P., S. Provatidou, P. Maragou, E. D. Valakos 1996
KASAPIDIS, P
[4741] Kasapidis, P., Moysis Mylonas, A. Magoulas 1997
KASHFI, MANSOUR S
[4742] Kashfi, Mansour S. 1976
[4743] Kashfi, Mansour S. 1980
KASHKAROV, D
[4744] Kashkarov, D., V. Kurbatov 1930
KASIM, A A
[5680] Magzoub, M., A. A. Kasim, Y. Shawa 1980
[4745] Kasim, A. A. 1984
[4747] Kasim, A. A., Yaser R. Al-Shawa 1988
[4746] Kasim, A. A., Mohamed Khalid Al-Sadoon, Yaser R. Al-Shawa 1993
KASKA, YAKUP
[4748] Kaska, Yakup 1992
[958] Baran, İbrahim, Yusuf Kumlutaş, Yakup Kaska, Oğuz Türkozan 1994
[970] Baran, İbrahim, Oğuz Türkozan, Yakup Kaska, Çetin Ilgaz, Serdar Sak 1996
[4751] Kaska, Yakup, Robert Downie, R. Tippett, Robert W. Furness 1998
[4750] Kaska, Yakup, Roger Downie 1999
[4749] Kaska, Yakup 2000
[960] Baran, İbrahim, Yusuf Kumlutaş, Kurtuluş Olgun, Çetin Ilgaz, Yakup Kaska 2001
[3018] Erdoğan, Ali, Mehmet Öz, Yakup Kaska, Serdar Düsen, Aziz Aslan, Mustafa Yavuz, Mehmet Rizvan Tunç, Hakan Sert 2001
[4752] Kaska, Yakup, Robert W. Furness 2001
[961] Baran, İbrahim, Yusuf Kumlutaş, Cemal Varol Tok, Çetin Ilgaz, Yakup Kaska, Kurtuluş Olgun, Oğuz Türkozan, Fatma Iret 2004
[5235] Kumlutaş, Yusuf, Salih Hakan Durmuş, Yakup Kaska, Mehmet Öz, Mehmet Rizvan Tunç 2004
[5236] Kumlutaş, Yusuf, Yakup Kaska, Çetin Ilgaz, Wolfgang Böhme 2004
[5237] Kumlutaş, Yusuf, Mehmet Öz, Mehmet Rizvan Tunç, Yakup Kaska, Adem Özdemir, Serdar Düsen 2004
[7995] Shanas, Uri, Müge Gidis, Yakup Kaska, Yael Kimalov, Oren Rosner, Rachel Ben-Slomo 2012
KASOT, NAZIM
[3680] Göçmen, Bayram, Nazim Kasot, Mehmet Zülfü Yildiz, Istvan Sas, Bahadir Akman, Deníz Yalçinkaya,

Salih Gücel 2008
KASPAREK, A
[4753] Kasparek, A., Max Kasparek 1990
KASPAREK, A A
[4754] Kasparek, A. A., M. Magzoub, Y. Shawa 1983
KASPAREK, MAX
[4755] Kasparek, Max 1985
[4756] Kasparek, Max 1986
[951] Baran, İbrahim, Max Kasparek, Mehmet Öz 1988
[952] Baran, İbrahim, Max Kasparek, Mehmet Öz 1988
[4757] Kasparek, Max 1988
[949] Baran, İbrahim, Max Kasparek 1989
[950] Baran, İbrahim, Max Kasparek 1989
[953] Baran, İbrahim, Max Kasparek, Mehmet Öz 1989
[4753] Kasparek, A., Max Kasparek 1990
[4758] Kasparek, Max 1990
[4769] Kasparek, Max, Ragnar Kinzelbach 1991
[4759] Kasparek, Max 1993
[4760] Kasparek, Max 1993
[4761] Kasparek, Max 1994
[4762] Kasparek, Max 1994
[4763] Kasparek, Max 1995
[275] Altan, T., Max Kasparek 2000
[4764] Kasparek, Max 2001
[4765] Kasparek, Max 2001
[4766] Kasparek, Max, Andrew Campbell 2001
[4767] Kasparek, Max, Brendan J. Godley, Annette C. Broderick 2001
[4768] Kasparek, Max, Bahram Hassan-Zadeh Kiabi 2004
KASSEM, KENNETH R
[6684] Olson, David M., Eric Dinerstein, Eric D. Wikramanayake, Neil D. Burgess, George V. N. Powell, Emma C. Underwood, Jennifer A. D'Amico, Illanga Itoua, Holly E. Strand, John C. Morrison, Colby J. Loucks, Thomas F. Allnutt, Taylor H. Ricketts, Yumiko Kura, John F. Lamoreux, Wesley W. Wettengel, Prashant Hedao, Kenneth R. Kassem 2001
KASSI, AKHTAR MUHAMMAD
[8880] Umar, Muhammad, Abdul Salam Khan, Gilbert Kelling, Akhtar Muhammad Kassi 2011
KASSLER, P
[4770] Kassler, P. 1973
KASTENS, K A
[4771] Kastens, K. A. 1992
KÄSTLE, WERNER
[7691] Schleich, Hans-Hermann, Werner Kästle 1986
[7692] Schleich, Hans-Hermann, Werner Kästle 1988
[7693] Schleich, Hans-Hermann, Werner Kästle, Klaus Kabisch 1996
KASTNER, J
[4772] Kastner, J. 1978
KASTURIRANGEN, L R
[4773] Kasturirangen, L. R. 1952
KASY, FRITZ
[4774] Kasy, Fritz 1967
KATAEV, M V
[3838] Grechko, Vernata V., M. V. Kataev, M. N. Mel'nikova, Ilya Sergeevich Darevsky 1993
KATAĞAN, T
[2224] Çinar, M. E., M. Bilecenoğlu, B. Öztürk, T. Katağan, V. Aysel 2005
KATBEH-BADER, AHMAD
[227] Al-Melhim, Walid N., Zuhair S. Amr, Ahmad M. Disi, Ahmad Katbeh-Bader 1997
KATHARINER, L
[4776] Kathariner, L., K. Escherich 1895
[4775] Kathariner, L. 1918
KATILMUS, YUSUF
[4777] Katilmus, Yusuf, Raşit Urhan 2007
KATTINGER, E
[4778] Kattinger, E. 1941
KATTOULAS, M E
[5603] Loumbourdis, Nikolaos S., M. E. Kattoulas 1985
KATZ, U
[3416] Gabbay, S., M. Rosenberg, Michael R. Warburg, R. Rott, U. Katz 1993 [1992]
KATZ, URI
[4781] Katz, Uri, Judith Weisberg 1971
[4780] Katz, Uri, D. Pagi, S. Hayat, Gad Degani 1986
[4298] Hoffman, J., Uri Katz 1989
[8063] Shpun, S., J. Hoffman, Eviatar Nevo, Uri Katz 1993
[4779] Katz, Uri 1995
KATZIR, ZOHAR Y
[9412] Werner, Yehudah Leopold, Zohar Y. Katzir, Michael Rickert 1997
KAUFFELD, CARL F
[4782] Kauffeld, Carl F. 1947
KAUP, A
[7360] Rödel, Mark-Oliver, R. Bussman, A. Kaup 1989
KAUP, JOHANN JAKOB
[4783] Kaup, Johann Jakob 1825
[4784] Kaup, Johann Jakob 1827
[4785] Kaup, Johann Jakob 1830
KAVERKIN, YU I
[4786] Kaverkin, Yu I., Nikolai Lutseanovich Orlov 1996
KAWAMURA, T
[4787] Kawamura, T., M. Nishioka 1979
[4788] Kawamura, T., M. Nishioka 1986
KAYA, R S
[8901] Uğurtaş, İsmail Hakki, Murat Sevinç, Mehmet Öz, R. S. Kaya 2006
KAYA, SERHAT
[8697] Tok, Cemal Varol, Murat Tosunoğlu, Çiğdem Gül, Burcu Yigini, Mehmet Türkakin, Gülsah Saruhan,

Serhat Kaya 2006
KAYA, UĞUR
[3686] Göçmen, Bayram, Cemal Varol Tok, Uğur Kaya, Murat Tosunoğlu 1996
[4789] Kaya, Uğur 1996
[967] Baran, İbrahim, Murat Tosunoğlu, Uğur Kaya, Yusuf Kumlutaş 1997
[4790] Kaya, Uğur 1997
[4792] Kaya, Uğur, Andrea Megela Simmons 1999
[4791] Kaya, Uğur 2002
[2117] Çevik, İ. Ethem, Eyup Baskale, Uğur Kaya, Ferai Turgay 2006
[6416] Najafi-Majd, Elnaz, Uğur Kaya 2010
[A-7] Najafi-Majd, Elnaz, and Uğur Kaya 2013
KAYMAKCI, NURETDIN
[5072] Koç, Ayten, Nuretdin Kaymakci, Douwe J. J. van Hinsbergen, Klaudia F. Kuiper, Reinoud L. M. Vissers 2012
KAZAKOV, A G
[4793] Kazakov, A. G., B. Salikhov, E. Kazanov, M. Sh Akramov 1995
KAZAKOV, I K
[4794] Kazakov, I. K., M. E. Ababukarova, M. Sh Akramov 1995
[4795] Kazakov, I. K., M. E. Ababukarova, A. G. Khafizov, M. Sh Akramov 1995
KAZANOV, E
[4793] Kazakov, A. G., B. Salikhov, E. Kazanov, M. Sh Akramov 1995
KAZEMI, S M
[3114] Farhadi Qomi, Masood, Haji Gholi Kami, S. M. Kazemi 2011
KAZEMI, SEYED MAHDI
[4796] Kazemi, Seyed Mahdi, Masood Farhadi Qomi, Haji Gholi Kami, Steven Clement Anderson 2011
KAZMI, A H
[4797] Kazmi, A. H., R. A. Rana 1982
KAZMIN, V G
[2672] Dercourt, J., L. P. Zonenshain, L.-E. Ricou, V. G. Kazmin, X. Le Pichon, A. L. Knipper, C. Grandjacquet, I. M. Sborshchikov, J. Boulin, O. Sorokhtin, J. Geyssant, C. Lepvrier, Bernard Biju-Duval, J.-C. Sibuet, L. A. Savostin, M. Westphal, J. P. Lauer 1974
[2673] Dercourt, J., L. P. Zonenshain, L.-E. Ricou, V. G. Kazmin, X. Le Pichon, A. L. Knipper, C. Grandjacquet, I. M. Sbortshikov, J. Geyssant, C. Lepvrier, D. H. Pechersky, J. Boulin, J.-C. Sibuet, L. A. Savostin, O. Sorokhtin, M. Westphal, Mikhail L. Bazhenov, J. P. Lauer, Bernard Biju-Duval 1986
[4798] Kazmin, V. G., L.-E. Ricou, I. M. Sbortshikov 1986
KAZYNYSHKIN, M N
[6471] Nessov, Lev Aleksandrovich, M. N. Kazynyshkin 1986
KEARNEY, MAUREEN
[1945] Buckley, Larry, Maureen Kearney, Kevin De Queiroz 2000
[4799] Kearney, Maureen 2003
KECHICHIAN, JOSEPH A
[4800] Kechichian, Joseph A. 1989
KEHL, MARTIN
[4734] Karimi, Alireza, Hossein Khademi, Martin Kehl, Ahmad Jalalian 2009
[4733] Karimi, Alireza, Manfred Frechen, Hossein Khademi, Martin Kehl, Ahmad Jalalian 2011
[4982] Khormali, Farhad, Martin Kehl 2011
KEITH, A D
[2869] Dunson, William A., M. K. Dunson, A. D. Keith 1978
KEKELIA, M
[31] Adamia, S. A., T. Chkotua, M. Kekelia, M. Lordkipanidze, I. Shavishvili, G. Zakariadze 1981
KELLER, C
[2003] Buskirk, James R., C. Keller, A. C. Andreu 2001
KELLING, GILBERT
[8880] Umar, Muhammad, Abdul Salam Khan, Gilbert Kelling, Akhtar Muhammad Kassi 2011
KELLY, A
[1878] Broderick, Annette C., Brendan J. Godley, A. Kelly, Andrew McGowan 1997
KELLY, ANDREW
[3644] Glen, Fiona, Brendan J. Godley, Andrew Kelly, Annette C. Broderick 1997
KELLY, CHRISTOPHER M R
[4801] Kelly, Christopher M. R., Nigel P. Barker, Martin H. Villet, Donald G. Broadley 2009
KELTERBAUM, D
[1911] Brückner, H., D. Kelterbaum, O. Marunchak, A. Porotov, A. Vött 2010
KEMP, E M
[3250] Frakes, L. A., E. M. Kemp, J. C. Crowell 1976
KENAWY, M A
[9663] Zaher, Mostafa M., A. A. El-Dawoody, M. A. Kenawy, O. M. Sarhan 1992
[9664] Zaher, Mostafa M., M. A. Kenawy, A. A. El-Dawoody, O. M. Sarhan 1992
KENCE, MERAL
[4617] Jdeidi, Tarek, Meral Kence, C. C. Bilgin 1998
[4615] Jdeidi, Tarek, C. C. Bilgin, Meral Kence 1999
[4616] Jdeidi, Tarek, C. C. Bilgin, Meral Kence 2001
KENDALL, C G
[271] Alsharhan, A. S., K. W. Glennie, G. L. Whittle, C. G. Kendall 1998
KENNEDY, WALTER P
[4802] Kennedy, Walter P. 1937
KENNY, B S
[434] Andrews, R. M., B. S. Kenny 1990
KENT, P E
[4803] Kent, P. E. 1970
[4804] Kent, P. E. 1979

KENYON, N H
[8417] Stride, A. H., R. H. Belderson, N. H. Kenyon 1977
KEOGH, J SCOTT
[4805] Keogh, J. Scott 1998
[8151] Slowinski, Joseph Bruno, J. Scott Keogh 2000
[5627] Lukoschek, Vimoksalehi, J. Scott Keogh 2006
KEQIN, G
[4806] Keqin, G., M. A. Norell 1998
KEREN-ROTEM, TAMMY
[4807] Keren-Rotem, Tammy, Amos Bouskila, Eli Geffen 2006
KERMAN, H S
[4808] Kerman, H. S. 1954
KESSLER, HELMUT
[819] Baierle, H. U., Wolfgang Frey, Helmut Kessler, Thomas Kordges, H. Kürschner, C. J. Schäfer, J. Szijj 1985
[7676] Schillak, L., Helmut Kessler, D. Rappenhöhner, Holger Meinig, Thomas Kordges 1994
[5941] Meinig, Holger, Helmut Kessler 1998
KESSLER, KARL FEDOROVICH
[4809] Kessler, Karl Fedorovich 1878
KETE, R
[974] Baran, İbrahim, Īrfan Yilmaz, R. Kete, Yusuf Kumlutaş, Salih Hakan Durmuş 1992
[975] Baran, İbrahim, Īrfan Yilmaz, Yusuf Kumlutaş, R. Kete 1992
[4810] Kete, R. 1992
KETIN, J
[4811] Ketin, J. 1966
KEVE, A
[4812] Keve, A. 1971
KEVORK, O K
[4813] Kevork, O. K. 1972
[4814] Kevork, O. K., Hilmi Sabir Al-Uthman 1972
KEYAN, NAJME
[3151] Ferchaud, Anne-Laure, Sylvain Ursenbacher, Marc Cheylan, Luca Luiselli, Dusan Jelic, Bálint Halpern, Agnes Major, Tatiana Kotenko, Najme Keyan, Roozbeh Behrooz, Jelka Crnobrnja-Isailovic, Ljiljana Tomovic, Ioan Ghira, Yannis Ioannidis, Véronique Arnal, Claudine Montgelard 2012
KEYDAR, YAFFA
[4815] Keydar, Yaffa, Emanuel Eylan, Heinrich Mendelssohn, Uri Marder 1971
KEYNAN, ARIE
[7827] Schulchynska-Castel, Hana, A. Dvilansky, Arie Keynan 1986
[7053] Porath, Avi, Dan Gilon, Hana Schulchynska-Castel, Oded Shavlev, Arie Keynan, Jochanan Benbassat 1992
KHABIBULLIN, V F
[3368] Fritz, Uwe, Daniela Guicking, Haji Gholi Kami, Markus Auer, Dinçer Ayaz, A. Bakiev, A. Celani, A. C. Rivera, Georg Džukić, S. Fahd, P. Havaš, Ulrich Joger, V. F. Khabibullin, Lyudmila F. Mazanaeva, Pavel Široký, S. Tripepi, Michael Wink 2007
KHABIBULOV, M R
[4816] Khabibulov, M. R. 1987
[4817] Khabibulov, M. R. 1987
[4818] Khabibulov, M. R. 1989
[4819] Khabibulov, M. R. 1990
[4820] Khabibulov, M. R. 1990
KHADEMI, HOSSEIN
[4734] Karimi, Alireza, Hossein Khademi, Martin Kehl, Ahmad Jalalian 2009
[4733] Karimi, Alireza, Manfred Frechen, Hossein Khademi, Martin Kehl, Ahmad Jalalian 2011
KHAFIZOV, A G
[4795] Kazakov, I. K., M. E. Ababukarova, A. G. Khafizov, M. Sh Akramov 1995
KHAIN, V E
[4821] Khain, V. E. 1977
KHALAF, KAMEL T
[4822] Khalaf, Kamel T. 1959
[4823] Khalaf, Kamel T. 1960
[4824] Khalaf, Kamel T. 1961
[4825] Khalaf, Kamel T. 1963
KHALATBARY, M
[5427] Latifi, Mahmoud, M. Khalatbary 1976
KHALED, LAILA Z
[6226] Mohamed, Ahmed Hassan, Laila Z. Khaled 1966
[6222] Mohamed, Ahmed Hassan, M. S. El-Serougi, Laila Z. Khaled 1969
[6227] Mohamed, Ahmed Hassan, Laila Z. Khaled 1969
[6228] Mohamed, Ahmed Hassan, Laila Z. Khaled, M. S. Abdel-Rehim 1969
KHALIKOV, R G
[341] Ananjeva, Natalia Borisovna, Nikolai Lutseanovich Orlov, R. G. Khalikov, Ilya Sergeevich Darevsky, S. A. Ryabov, Andrei V. Barabanov 2007
[342] Ananjeva, Natalia Borisovna, Nikolai Lutseanovich Orlov, R. G. Khalikov, Ilya Sergeevich Darevsky, S. A. Ryabov, Andrei V. Barabanov 2007
[343] Ananjeva, Natalia Borisovna, Nikolai Lutseanovich Orlov, R. G. Khalikov, Ilya Sergeevich Darevsky, S. A. Ryabov, Andrei V. Barabanov 2007
KHALIL, A
[2999] El-Toubi, M. R., A. Khalil 1950
[3000] El-Toubi, M. R., A. Khalil 1952
[3001] El-Toubi, M. R., A. Khalil 1955
[7515] Sabri, A. W. A., A. Khalil 1975
KHALIL, F
[4826] Khalil, F., G. Abdel-Messeih 1959
[4830] Khalil, F., M. Yanni 1959
[4827] Khalil, F., G. Abdel-Messeih 1961
[4831] Khalil, F., M. Yanni 1961
[4828] Khalil, F., M. F. Hussein 1962

[4829] Khalil, F., M. F. Hussein 1963
KHALIL, M
[4832] Khalil, M. 1958
KHALIL, MONA
[6502] Newbury, Nic, Mona Khalil, Lily Venizelos 2002
KHALTURIN, M D
[4833] Khalturin, M. D., Leo Jakovlevich Borkin, Spartak N. Litvinchuk, J. M. Rosanov 1996
[5575] Litvinchuk, Spartak N., Leo Jakovlevich Borkin, Georg Džukić, Milos L. Kalezić, M. D. Khalturin, J. M. Rosanov 1999
[5576] Litvinchuk, Spartak N., Leo Jakovlevich Borkin, J. M. Rosanov, D. V. Skorinov, M. D. Khalturin, Georg Džukić, Milos L. Kalezić, Lyudmila F. Mazanaeva 2005
KHAMI, ALI
[717] Auer, Markus, Susann Richter, Ali Khami 2008
KHAN, A Q
[4834] Khan, A. Q. 1996
[4835] Khan, A. Q., Muhammad Sharif Khan 1996
[4951] Khan, Muhammad Sharif, A. Q. Khan 2000
[4952] Khan, Muhammad Sharif, A. Q. Khan 2000
KHAN, A R
[3597] Ghalib, S. A., A. R. Khan, A. Zehra, D. Abbas 2008
KHAN, ABDUL SALAM
[8880] Umar, Muhammad, Abdul Salam Khan, Gilbert Kelling, Akhtar Muhammad Kassi 2011
KHAN, BABAR
[4836] Khan, Babar, Waseem Ahmed, Abdukadir Ablimit, Shamim Fakhri, Hassan Ali 2011
KHAN, F K
[4837] Khan, F. K. 1996
KHAN, I H
[2258] Clyde, W. C., I. H. Khan, P. D. Gingerich 2003
KHAN, M A
[266] Al-Saleh, A. A., M. A. Khan 1986
[8751] Treolar, Peter J., Michael P. Coward, M. P. Williams, M. A. Khan 1989
KHAN, M A J
[4838] Khan, M. A. J., R. J. Khan 1984
KHAN, M A R
[4839] Khan, M. A. R. 1998
KHAN, M I
[5693] Mahoon, M. S., M. I. Khan 1986
[4840] Khan, M. I., M. S. Mahoon 1987
KHAN, M MUHAMMAD R Z
[4953] Khan, Muhammad Sharif, M. Muhammad R. Z. Khan 1997
KHAN, M S
[4452] Ibrahim, M. W., M. S. Khan, H. Khatib 1981
KHAN, MEHRAB
[4695] Kakar, M. Ishaq, Alan S. Collins, Khalid Mahmood, John D. Foden, Mehrab Khan 2012
KHAN, MOHAMMAD M
[4841] Khan, Mohammad M., A. Mohiuddin 1980
[4842] Khan, Mohammad M., A. Mohiuddin 1982
KHAN, MUHAMMAD SHARIF
[4843] Khan, Muhammad Sharif 1965
[4844] Khan, Muhammad Sharif 1968
[4845] Khan, Muhammad Sharif 1968
[4846] Khan, Muhammad Sharif 1969
[4847] Khan, Muhammad Sharif 1971
[4848] Khan, Muhammad Sharif 1972
[4849] Khan, Muhammad Sharif 1972
[4850] Khan, Muhammad Sharif 1973
[4851] Khan, Muhammad Sharif 1974
[4852] Khan, Muhammad Sharif 1976
[4956] Khan, Muhammad Sharif, Muhammad Ramzan Mirza 1976
[4853] Khan, Muhammad Sharif 1977
[4957] Khan, Muhammad Sharif, Muhammad Ramzan Mirza 1977
[2810] Dubois, Alain, Muhammad Sharif Khan 1979
[4854] Khan, Muhammad Sharif 1979
[4855] Khan, Muhammad Sharif 1980
[4856] Khan, Muhammad Sharif 1980
[4857] Khan, Muhammad Sharif 1982
[4858] Khan, Muhammad Sharif 1982
[4859] Khan, Muhammad Sharif 1982
[4860] Khan, Muhammad Sharif 1983
[4861] Khan, Muhammad Sharif 1984
[4862] Khan, Muhammad Sharif 1984
[4863] Khan, Muhammad Sharif 1984
[4864] Khan, Muhammad Sharif 1985
[4865] Khan, Muhammad Sharif 1985
[4866] Khan, Muhammad Sharif 1985
[4867] Khan, Muhammad Sharif 1986
[4868] Khan, Muhammad Sharif 1986
[4962] Khan, Muhammad Sharif, Rashida Tasnim 1986
[4963] Khan, Muhammad Sharif, Rashida Tasnim 1986
[4964] Khan, Muhammad Sharif, Rashida Tasnim 1986
[4869] Khan, Muhammad Sharif 1987
[4870] Khan, Muhammad Sharif 1987
[4948] Khan, Muhammad Sharif, N. Ahmed 1987
[4954] Khan, Muhammad Sharif, S. A. Malik 1987
[4955] Khan, Muhammad Sharif, S. A. Malik 1987
[4965] Khan, Muhammad Sharif, Rashida Tasnim 1987
[4966] Khan, Muhammad Sharif, Rashida Tasnim 1987
[4871] Khan, Muhammad Sharif 1988
[4949] Khan, Muhammad Sharif, Khalid Javed Baig 1988
[4872] Khan, Muhammad Sharif 1989
[4873] Khan, Muhammad Sharif 1989
[4967] Khan, Muhammad Sharif, Rashida Tasnim 1989

[4874] Khan, Muhammad Sharif 1990
[4875] Khan, Muhammad Sharif 1990
[4876] Khan, Muhammad Sharif 1990
[4968] Khan, Muhammad Sharif, Rashida Tasnim 1990
[4877] Khan, Muhammad Sharif 1991
[4878] Khan, Muhammad Sharif 1991
[4879] Khan, Muhammad Sharif 1991
[4880] Khan, Muhammad Sharif 1991
[4881] Khan, Muhammad Sharif 1991
[4882] Khan, Muhammad Sharif 1991
[4883] Khan, Muhammad Sharif 1992
[4884] Khan, Muhammad Sharif 1992
[4950] Khan, Muhammad Sharif, Khalid Javed Baig 1992
[4969] Khan, Muhammad Sharif, Rashida Tasnim 1992
[4885] Khan, Muhammad Sharif 1993
[4886] Khan, Muhammad Sharif 1993
[4887] Khan, Muhammad Sharif 1993
[4888] Khan, Muhammad Sharif 1993
[4889] Khan, Muhammad Sharif 1993
[4890] Khan, Muhammad Sharif 1994
[4891] Khan, Muhammad Sharif 1994
[4892] Khan, Muhammad Sharif 1994
[4958] Khan, Muhammad Sharif, S. A. Mufti 1994
[4959] Khan, Muhammad Sharif, S. A. Mufti 1994
[3727] Golubev, Mikhail Leonidovich, Muhammad Sharif Khan, Steven Clement Anderson 1995
[4893] Khan, Muhammad Sharif 1995
[4960] Khan, Muhammad Sharif, S. A. Mufti 1995
[4835] Khan, A. Q., Muhammad Sharif Khan 1996
[4894] Khan, Muhammad Sharif 1996
[4895] Khan, Muhammad Sharif 1996
[4896] Khan, Muhammad Sharif 1997
[4897] Khan, Muhammad Sharif 1997
[4898] Khan, Muhammad Sharif 1997
[4899] Khan, Muhammad Sharif 1997
[4900] Khan, Muhammad Sharif 1997
[4953] Khan, Muhammad Sharif, M. Muhammad R. Z. Khan 1997
[4901] Khan, Muhammad Sharif 1998
[4902] Khan, Muhammad Sharif 1998 [1997]
[4903] Khan, Muhammad Sharif 1998
[4904] Khan, Muhammad Sharif 1998
[4905] Khan, Muhammad Sharif 1998
[4906] Khan, Muhammad Sharif 1998
[4907] Khan, Muhammad Sharif 1999
[4908] Khan, Muhammad Sharif 1999
[4909] Khan, Muhammad Sharif 1999
[4910] Khan, Muhammad Sharif 1999
[4911] Khan, Muhammad Sharif 2000
[4912] Khan, Muhammad Sharif 2000
[4913] Khan, Muhammad Sharif 2000
[4951] Khan, Muhammad Sharif, A. Q. Khan 2000
[4952] Khan, Muhammad Sharif, A. Q. Khan 2000
[4961] Khan, Muhammad Sharif, Herbert Rösler 2000 [1999]
[4914] Khan, Muhammad Sharif 2001
[4915] Khan, Muhammad Sharif 2001
[4916] Khan, Muhammad Sharif 2001
[4917] Khan, Muhammad Sharif 2001
[4918] Khan, Muhammad Sharif 2001
[4919] Khan, Muhammad Sharif 2002
[4920] Khan, Muhammad Sharif 2002
[4921] Khan, Muhammad Sharif 2002
[4922] Khan, Muhammad Sharif 2002
[4923] Khan, Muhammad Sharif 2003
[4924] Khan, Muhammad Sharif 2003
[4925] Khan, Muhammad Sharif 2003
[4926] Khan, Muhammad Sharif 2003
[4927] Khan, Muhammad Sharif 2003
[4928] Khan, Muhammad Sharif 2003
[4929] Khan, Muhammad Sharif 2003
[4930] Khan, Muhammad Sharif 2003
[4931] Khan, Muhammad Sharif 2004
[4932] Khan, Muhammad Sharif 2004
[4933] Khan, Muhammad Sharif 2004
[4934] Khan, Muhammad Sharif 2004
[4935] Khan, Muhammad Sharif 2005
[4936] Khan, Muhammad Sharif 2005
[4937] Khan, Muhammad Sharif 2005
[4938] Khan, Muhammad Sharif 2006
[4939] Khan, Muhammad Sharif 2006
[4940] Khan, Muhammad Sharif 2006
[4941] Khan, Muhammad Sharif 2008
[4942] Khan, Muhammad Sharif 2008
[4943] Khan, Muhammad Sharif 2009
[A-9] Khan, Muhammad Sharif, Manoj Kumar 2010
[8728] Torki, Farhang, Nasin Heidari, Muhammad Sharif Khan 2010
[4944] Khan, Muhammad Sharif 2011
[4945] Khan, Muhammad Sharif 2012
[4946] Khan, Muhammad Sharif 2013
[4947] Khan, Muhammad Sharif 2013

KHAN, NAEEM AHMED
[734] Auffenberg, Walter, Naeem Ahmed Khan 1991

KHAN, NAJIB
[4970] Khan, Najib 1960

KHAN, R J
[4838] Khan, M. A. J., R. J. Khan 1984

KHAN, S
[4612] Javed, S., S. Khan 2003

KHAN, S A
[4971] Khan, S. A., M. I. Qureshi, Karimullah 1959

KHAN, T
[4972] Khan, T., M. Mattauer, F. Proust, Paul Tapponnier 1979

KHAN, WASEEM
[9574] Woods, Charles A., C. W. Kilpatrick, M. Rafique, Muqarrab Shah, Waseem Khan 1997

KHANDAL, DHARMENDRA

[1241] Bhide, Kedar, Ashok Captain, Dharmendra Khandal 2004
KHARABADZE, ELGUJA
[4973] Kharabadze, Elguja 1997
KHARDI, R G
[652] Asana, J. J., R. G. Khardi 1937
KHARIN, VLADIMIR E
[4974] Kharin, Vladimir E. 1984
[4975] Kharin, Vladimir E., Vladimir P. Czeblukov 2009
KHASSIM, A
[8741] Tourenq, C., A. Khassim, M. Swaf, M. K. Shuriqi, E. Smart, M. Kiolkowski, M. Brook, R. Selwan, L. Perry 2009
KHATAK, G M
[2123] Champion, H. G., S. K. Seth, G. M. Khatak 1966
KHATHIAN, A A
[4976] Khathian, A. A. 199?
KHATIB, H
[4452] Ibrahim, M. W., M. S. Khan, H. Khatib 1981
KHAZA'IE, REZA
[4977] Khaza'ie, Reza, Robert G. Tuck Jr. 1974
KHEYRANDISH, AZARMIDOKHT
[100] Ahmadzadeh, Faraham, Azarmidokht Kheyrandish 2006
KHLEIFAT, K
[5309] Lahony, S. R., K. Khleifat, K. A. Al-Tarawneh, M. M. Abboud, Ratib M. Al-Oran, A. A. Al-Tarawneh, M. H. Homady 2002
KHODJAEV, ANVAR F
[4978] Khodjaev, Anvar F. 1997
KHODZHAEV, A F
[8966] Vashetko, E. V., A. F. Khodzhaev 1985
[9610] Yadgarov, T. Ya, B. B. Makhmudov, A. F. Khodzhaev 1992
[4979] Khodzhaev, A. F. 1995
KHODZHAEVA, L
[8968] Vashetko, E. V., B. H. Siddikov, L. Khodzhaeva 1995
KHOLE, VIJAY
[4980] Khole, Vijay 1991
KHOMUSTENKO, YU D
[5699] Makeyev, Victorij M., Anatolij T. Bozhanskii, Yu D. Khomustenko 1983
[5700] Makeyev, Victorij M., Anatolij T. Bozhanskii, Yu D. Khomustenko 1986
[8504] Szczerbak, Nikolai Nikolaevich, Yu D. Khomustenko, Mikhail Leonidovich Golubev 1986
[5701] Makeyev, Victorij M., Anatolij T. Bozhanskii, Sergei V. Kudryavtsev, V. I. Frolov, Yu D. Khomustenko 1988
KHONYAKINA, Z P
[4981] Khonyakina, Z. P. 1961
KHORMALI, FARHAD
[4982] Khormali, Farhad, Martin Kehl 2011
KHOSATZKY, L I
[4983] Khosatzky, L. I. 1958
[4984] Khosatzky, L. I., Lev Aleksandrovich Nessov 1979
KHOSRAVANI [also as KHOSRAWANI], AZAR
[6848] Parsa, Hossein, Hamzeh Oraei, Azar Khosravani, Nasrullah Rastegar-Pouyani 2009
[7174] Rajabizadeh, Mehdi, Nasrullah Rastegar-Pouyani, Azar Khosravani, H. Barani-Beiranvand, Hiva Faizi, Hamzeh Oraei 2010
[7224] Rastegar-Pouyani, Nasrullah, Azar Khosravani, Hamzeh Oraei 2010
[4985] Khosravani, Azar, Nasrullah Rastegar-Pouyani, Hamzeh Oraei 2011
[7215] Rastegar-Pouyani, Nasrullah, Hiwa Faizi, Hamzeh Oraei, Azar Khosravani, Behzad Fathinia, Nastaran Heidari, Rasoul Karamiani, Eskandar Rastegar-Pouyani 2011
[7223] Rastegar-Pouyani, Nasrullah, Rasoul Karamiani, Hamzeh Oraei, Azar Khosrawani, Eskandar Rastegar-Pouyani 2011
[A-1] Hosseinian Yousefkhani, Seyyed Saeed, Hamzeh Oraei, Azar Khosravani, Eskandar Rastegar-Pouyani 2013
KHOURY, F
[4586] Jaghabir, M., F. Khoury 1989
KHOZATSKY, L I
[4987] Khozatsky, L. I., Marian Młynarski 1966
[4986] Khozatsky, L. I. 1996
KHOZHDAEV, A F
[9607] Yadgarov, T. Ya, M. Sh Akramov, B. B. Makhmudov, Kh M. Sartaeva, A. F. Khozhdaev 1988
KHURSHID, N
[731] Auffenberg, Walter, Q. N. Arain, N. Khurshid 1991
KHURSHID-UDDIN
[4988] Khurshid-Uddin 1967
KHUSHAIM, OMAR A
[228] Al-Merghani, Mustafa, Jeff D. Miller, Ahmad Al-Mansi, Omar A. Khushaim, Nicolas J. Pilcher 1996
[226] Al-Mansi, Ahmed M. A., Omar A. Khushaim, Moustafa M. H. Al-Marghani 1999
KIABI, BAHRAM HASSAN-ZADEH
[4990] Kiabi, Bahram Hassan-Zadeh, Bahram Zehzad, Haji Gholi Kami, Soheila Shafii 1999
[9713] Zehzad, Bahram, Bahram Hassan-Zadeh Kiabi, H. Madjnoonian 2002
[4768] Kasparek, Max, Bahram Hassan-Zadeh Kiabi 2004
[2146] Cheatsazan, Hamed, Haji Gholi Kami, Bahram Hassan-Zadeh Kiabi, Vahideh Rabani 2006
[101] Ahmadzadeh, Faraham, Bahram Hassan-Zadeh Kiabi, Haji Gholi Kami, Vida Hojati 2008
[80] Aghili, Hossein, Nasrullah Rastegar-Pouyani, Mehdi Rajabizadeh, Haji Gholi Kami, Bahram Hassan-Zadeh Kiabi 2010

[4989] Kiabi, Bahram Hassan-Zadeh, Bahram Zehzad, Bijan Farhang Darreh-Shoori, Henrik Majnounian, Hamid Goshtasb Meigouni [undated]

KIDD, R G W
[5863] McCall, G. J. H., R. G. W. Kidd 1982

KIDD, ROBERT B
[4393] Hsü, Kenneth Jinghwa, Lucien Montadert, Daniel Bernoulli, Maria Bianca Cita, Albert Erikson, Robert E. Garrison, Robert B. Kidd, Frederic Mèlierés, Carla Müller, Ramil Wright 1977
[4394] Hsü, Kenneth Jinghwa, Lucien Montadert, Daniel Bernoulli, Maria Bianca Cita, Albert Erikson, Robert E. Garrison, Robert B. Kidd, Frederic Mèlierés, Carla Müller, Ramil Wright 1977

KIDD, W S F
[2699] Dewey, John Frederick, M. R. Hampton, W. S. F. Kidd, F. Saroğlu, A. M. Celâl Şengör 1986
[4094] Harrison, T. Mark, Peter Copeland, W. S. F. Kidd, An Yin 1992
[6458] Nelson, K. D., Zhao Wenjin, L. D. Brown, J. Kuo, Che Jinkai, Liu Xianwen, S. L. Klemperer, Y. Makovsky, R. Meissner, J. Mechie, R. Kind, F. Wenzel, J. Nabelek, Chen Leshou, Tan Handong, Wenbo Wei, A. G. Jones, J. Booker, M. Unsworth, W. S. F. Kidd, M. Hauck, D. Alsdorf, A. Ross, M. Cogan, Wu Changde, E. Sandvol, M. Edwards 1996

KIEFER, ANDREAS
[8979] Veith, Michael, İbrahim Baran, Olaf Godmann, Andreas Kiefer, Mehmet Öz, Mehmet Rizvan Tunç 2001
[8982] Veith, Michael, Evelyne Lipscher, Mehmet Öz, Andreas Kiefer, İbrahim Baran, Rosa M. Polymeni, Sebastian Steinfartz 2008

KIEFER, C M
[864] Balland, Daniel, Bernard Hourcade, C. M. Kiefer 1988

KIERDORF, H
[4991] Kierdorf, H., U. Kierdorf, P. Bartsch, Reiner Klewen, S. Nether, C. Schiburr, H. G. Winter 1987

KIERDORF, U
[4991] Kierdorf, H., U. Kierdorf, P. Bartsch, Reiner Klewen, S. Nether, C. Schiburr, H. G. Winter 1987

KILLICK-KENDRICK, M
[840] Bain, O., G. Petit, I. Paperna, S. Finkelman, M. Killick-Kendrick 1992

KILPATRICK, C W
[9574] Woods, Charles A., C. W. Kilpatrick, M. Rafique, Muqarrab Shah, Waseem Khan 1997

KIM, H L
[3468] Gans, Carl, H. L. Kim 1992

KIMALOV, YAEL
[7995] Shanas, Uri, Müge Gidis, Yakup Kaska, Yael Kimalov, Oren Rosner, Rachel Ben-Slomo 2012

KINAMON, S
[6718] Oron, U., S. Kinamon, Avner Bdolah 1978
[1100] Bdolah, Avner, S. Kinamon, R. Batzri-Izraeli 1985

KIND, R
[6458] Nelson, K. D., Zhao Wenjin, L. D. Brown, J. Kuo, Che Jinkai, Liu Xianwen, S. L. Klemperer, Y. Makovsky, R. Meissner, J. Mechie, R. Kind, F. Wenzel, J. Nabelek, Chen Leshou, Tan Handong, Wenbo Wei, A. G. Jones, J. Booker, M. Unsworth, W. S. F. Kidd, M. Hauck, D. Alsdorf, A. Ross, M. Cogan, Wu Changde, E. Sandvol, M. Edwards 1996

KINDLER, CAROLIN
[4992] Kindler, Carolin, Wolfgang Böhme, Claudia Corti, Václav Gvoždik, Daniel Jablonski, David Jandzík, Margarita Metallinou, Pavel Široký, Fritz Uwe 2013

KING, D
[4317] Holmes, R. S., M. King, D. King 1975
[4997] King, M., D. King 1975

KING, DENNIS
[4994] King, Dennis, M. King, Peter Baverstock 1991
[4993] King, Dennis, Peter Baverstock, Susan Fuller 1997
[3410] Fuller, Susan, Peter Baverstock, Dennis King 1998

KING, FREDERIC WAYNE
[4995] King, Frederic Wayne, Russell Louis Burke 1989

KING, G
[6507] Niazi, M., I. Asudeh, G. Ballard, J. A. Jackson, G. King, D. P. McKenzie 1978

KING, G C P
[1174] Berberian, Manuel, G. C. P. King 1981

KING, M
[4317] Holmes, R. S., M. King, D. King 1975
[4997] King, M., D. King 1975
[4996] King, M. 1987
[4994] King, Dennis, M. King, Peter Baverstock 1991

KING, MC
[9138] Wallace, D. C., M.-C. King, A. C. Wilson 1973

KING, R
[4998] King, R., J. H. Stevens 1973
[8345] Stevens, J. H., R. King 1973

KING, W K
[1376] Bloom, R. A., K. W. Selcer, W. K. King 1986

KINGMAN, B N
[4999] Kingman, B. N. 1932

KINGSBURY, BRUCE
[711] Attum, Omar, Mohamad M. Esawy, Wissam E. Farag, Ahmad E. Gad, Sherif M. Baha El-Din, Bruce Kingsbury 2007

KINGS COLLEGE TAUNTON
[5915] MEDASSET, King's College Taunton 1997

KINGSTON, M E
[5000] Kingston, M. E. 1981

KINNEAR, N B
[5001] Kinnear, N. B. 1916

KINNEAR, NORMAN B

[5002] Kinnear, Norman B. 1952
[5003] Kinnear, Norman B. 1953
KINSELLA, L B
[5004] Kinsella, L. B., Brendan J. Godley, Annette C. Broderick, Robert W. Furness 1998
KINUNEN, WAYNE
[1631] Bosch, Marc, Steven Bullock, Wayne Kinunen 1970
[5005] Kinunen, Wayne, Steve Bullock 1970
[9089] Walczak, Peter S., Wayne Kinunen 1970
[1973] Bullock, Steve, Wayne Kinunen 1971
[5006] Kinunen, Wayne, Peter S. Walczak 1971
[9090] Walczak, Peter S., Wayne Kinunen 1971
KINZELBACH, RAGNAR
[5007] Kinzelbach, Ragnar 1980
[5008] Kinzelbach, Ragnar 1986
[5009] Kinzelbach, Ragnar 1986
[5195] Krupp, Friedhelm, W. Schneider, Ragnar Kinzelbach 1987
[4769] Kasparek, Max, Ragnar Kinzelbach 1991
KIOLKOWSKI, M
[8741] Tourenq, C., A. Khassim, M. Swaf, M. K. Shuriqi, E. Smart, M. Kiolkowski, M. Brook, R. Selwan, L. Perry 2009
KIORTSIS, V
[5010] Kiortsis, V., A. Koutsaftikis, J. Matsakis 1974
KIRBY, W
[5011] Kirby, W. 1889
KIREEV, V A
[5012] Kireev, V. A. 1977
[5013] Kireev, V. A. 1984
KIREMIT, FERHAT
[8829] Türkozan, Oğuz, Kurtuluş Olgun, Ertan Taşkavak, Ferhat Kiremit 2004
[8826] Türkozan, Oğuz, Ferhat Kiremit, Ertan Taşkavak, Kurtuluş Olgun 2006 [2005]
[8825] Türkozan, Oğuz, Ferhat Kiremit, James Ford Parham, Kurtuluş Olgun, Ertan Taşkavak 2010
KIRKHAM, A
[5014] Kirkham, A. 1998
KIRSCHE, W
[5015] Kirsche, W. 1980
KIRSCHEY, TOM
[5016] Kirschey, Tom 1998
[8849] Tuniyev, Boris Sakoevich, Sako Tuniyev, Tom Kirschey, Konrad Mebert 2011
KIRSCHMANN, C
[238] Aloof, S., C. Kirschmann, André De Vries 1962
[2691] De Vries, André, E. Condrea, C. Klibansky, J. Rechnic, Chaya Moroz, C. Kirschmann 1962
KISIEL, W
[5017] Kisiel, W., M. A. Hermodson, E. W. Davie 1976
KISSEL, CATHERINE
[5018] Kissel, Catherine, Carlo Laj 1988
KITE, R
[5019] Kite, R. 1992
KLAER, W
[5020] Klaer, W. 1962
KLAPPERSTÜCK, THOMAS
[8369] Stöck, Matthias, Dunja K. Lamatsch, Claus Steinlein, Jörg T. Epplen, Wolf-Rüdiger Grosse, Robert Hock, Thomas Klapperstück, Kathrin P. Lampert, Ulrich Scheer, Michael Schmid, Manfred Schartl 2002
KLAPTOCZ, ADALBERT
[5021] Klaptocz, Adalbert 1910
KLAPTOCZ, B
[5022] Klaptocz, B. 1910
KLASS, KEREN
[3619] Gilad, Ariel, Keren Klass, Yehudah Leopold Werner 2012
KLAUSEWITZ, WOLFGANG
[5023] Klausewitz, Wolfgang 1953
[5024] Klausewitz, Wolfgang 1954
[5025] Klausewitz, Wolfgang 2002
KLAVER, CHARLES J J
[4183] Henle, Klaus, Charles J. J. Klaver 1986
[5026] Klaver, Charles J. J., Wolfgang Böhme 1986
KLAWINSKI, PAUL D
[5027] Klawinski, Paul D., R. Kathryn Vaughan, Daniel Saenz, William Godwin 1994
KLEIN, MICHA
[5028] Klein, Micha 1988
KLEINSCHMIDT, A
[5029] Kleinschmidt, A. 1937
KLEMBARA, JOSEF
[5030] Klembara, Josef 1981
KLEMENS, MICHAEL W
[5031] Klemens, Michael W. 2000
KLEMMER, KONRAD
[5032] Klemmer, Konrad 1957
[5033] Klemmer, Konrad 1963
[5034] Klemmer, Konrad 1966
[6066] Mertens, Robert Friedrich Wilhelm, Ilya Sergeevich Darevsky, Konrad Klemmer 1967
[5035] Klemmer, Konrad 1968
[5036] Klemmer, Konrad 1969
[5037] Klemmer, Konrad 1982
KLEMPERER, S L
[6458] Nelson, K. D., Zhao Wenjin, L. D. Brown, J. Kuo, Che Jinkai, Liu Xianwen, S. L. Klemperer, Y. Makovsky, R. Meissner, J. Mechie, R. Kind, F. Wenzel, J. Nabelek, Chen Leshou, Tan Handong, Wenbo Wei, A. G. Jones, J. Booker, M. Unsworth, W. S. F. Kidd, M. Hauck, D. Alsdorf, A. Ross, M. Cogan, Wu Changde, E. Sandvol, M. Edwards 1996
KLEVEZAL, G A
[8165] Smirina, E. M., G. A. Klevezal, L. Berger 1986
KLEWEN, REINER
[3296] Franzen, Michael, Reiner Klewen 1987
[4991] Kierdorf, H., U. Kierdorf, P. Bartsch, Reiner

Klewen, S. Nether, C. Schiburr, H. G. Winter 1987
[5040] Klewen, Reiner, Michael Franzen, H. G. Winter 1987
[9528] Winter, H. G., Reiner Klewen, Michael Franzen 1987
[3955] Günther, Rainer, Reiner Klewen 1988
[5038] Klewen, Reiner 1988
[5041] Klewen, Reiner, Heinz-Günter Winter, Michael Franzen 1988
[5042] Klewen, Reiner, Heinz-Günter Winter, Michael Franzen 1988
[5039] Klewen, Reiner 1991
KLIBANSKY, C
[2691] De Vries, André, E. Condrea, C. Klibansky, J. Rechnic, Chaya Moroz, C. Kirschmann 1962
KLIBANSKY, CH
[5043] Klibansky, Ch, E. Ozcan, H. Joshua, M. Djaldetti, H. Bessler, André De Vries 1966
KLIKOFF, L G
[4277] Hirth, Harold F., L. G. Klikoff, K. T. Harper 1973
KLOCKENHOFF, H
[5676] Madel, G., H. Klockenhoff 1972
KLOOTWIJK, C T
[5046] Klootwijk, C. T., M. L. Sharma, J. Gergan, B. Tirkey, S. K. Shah, V. Agarwal 1979
[5044] Klootwijk, C. T., D. K. Bingham 1980
[5045] Klootwijk, C. T., P. J. Conaghan, C. McA. Powell 1985
KLUGE, ARNOLD GIRARD
[5048] Kluge, Arnold Girard 1967
[5061] Kluge, Arnold Girard, Michael J. Eckhardt 1969
[5049] Kluge, Arnold Girard 1983
[5050] Kluge, Arnold Girard 1984
[5051] Kluge, Arnold Girard 1985
[5052] Kluge, Arnold Girard 1987
[5053] Kluge, Arnold Girard 1990
[5054] Kluge, Arnold Girard 1991
[3384] Frost, Darrel Richmond, Arnold Girard Kluge, David Mark Hillis 1992
[5055] Kluge, Arnold Girard 1993
[5056] Kluge, Arnold Girard 1993
[3383] Frost, Darrel Richmond, Arnold Girard Kluge 1994
[5057] Kluge, Arnold Girard 1994
[2065] Card, Winston, Arnold Girard Kluge 1995
[5058] Kluge, Arnold Girard 1997
[5059] Kluge, Arnold Girard 2001
[5060] Kluge, Arnold Girard 2001
KLÜTSCH, C
[3997] Gvoždik, Václav, Jiří Moravec, C. Klütsch, P. Kotlík 2010
KLÜTSCH, CORNELYA
[8362] Stöck, Matthias, Sylvain Dubey, Cornelya Klütsch, Spartak N. Litvinchuk, Ulrich Scheidt, Nicolas Perrin 2008
[8363] Stöck, Matthias, Sylvain Dubey, Cornelya Klütsch, Spartak N. Litvinchuk, Ulrich Scheidt, Nicolas Perrin 2010
KLÜTSCH, CORNELYA F C
[5047] Klütsch, Cornelya F. C., Wolf-Rüdiger Grosse, Bernhard Misof, Abdul Karim Nasher, Clas M. Naumann 2004
KNIGHT, A
[5062] Knight, A., L. D. Densmore III, E. D. Rael 1992
[8152] Slowinski, Joseph Bruno, A. Knight, A. P. Rooney 1997
KNIGHT, ALEC
[5063] Knight, Alec, David P. Mindell 1994
KNIGHT, MIKE
[5064] Knight, Mike, David Mallon, Philip Sedon 2011
KNIPE, R J
[2008] Butler, R. W. H., D. J. Prior, R. J. Knipe 1989
KNIPPER, A L
[2672] Dercourt, J., L. P. Zonenshain, L.-E. Ricou, V. G. Kazmin, X. Le Pichon, A. L. Knipper, C. Grandjacquet, I. M. Sborshchikov, J. Boulin, O. Sorokhtin, J. Geyssant, C. Lepvrier, Bernard Biju-Duval, J.-C. Sibuet, L. A. Savostin, M. Westphal, J. P. Lauer 1974
[2673] Dercourt, J., L. P. Zonenshain, L.-E. Ricou, V. G. Kazmin, X. Le Pichon, A. L. Knipper, C. Grandjacquet, I. M. Sbortshikov, J. Geyssant, C. Lepvrier, D. H. Pechersky, J. Boulin, J.-C. Sibuet, L. A. Savostin, O. Sorokhtin, M. Westphal, Mikhail L. Bazhenov, J. P. Lauer, Bernard Biju-Duval 1986
KNOBLAUCH, A
[5065] Knoblauch, A. 1905
KNOEPFFLER, L P
[5067] Knoepffler, L. P., Erich Sochurek 1955
[5066] Knoepffler, L. P. 1963
KNORR, ANDREAS
[5068] Knorr, Andreas 1977
KNOX, A G
[5069] Knox, A. G. 1993
KNUDSEN, K
[5070] Knudsen, K., J. J. Scheel 1975
KNYSTAUTAS, ALGIRDAS
[5071] Knystautas, Algirdas 1987
KOBAYASHI, MARI
[4320] Honda, Masanao, Hidetoshi Ota, Mari Kobayashi, Jarujin Nabhitabhata, Hoi-Sen Yong, Tsutomu Hikida 1999
[4321] Honda, Masanao, Hidetoshi Ota, Mari Kobayashi, Jarujin Nabhitabhata, Hoi-Sen Yong, Tsutomu Hikida 2000
KOÇ, AYTEN
[5072] Koç, Ayten, Nuretdin Kaymakci, Douwe J. J. van Hinsbergen, Klaudia F. Kuiper, Reinoud L. M.

Vissers 2012
KOCA, SERDAR
[5073] Koca, Yücel Başimoğlu, Serdar Koca, Kurtuluş Olgun, Pinar Beytas, Nazan Taşkin Üzüm 2006
KOCA, YÜCEL BAŞIMOĞLU
[3959] Gürcü, Beyhan, Yücel Başimoğlu Koca, Erdal Balcan 2004
[5073] Koca, Yücel Başimoğlu, Serdar Koca, Kurtuluş Olgun, Pinar Beytas, Nazan Taşkin Üzüm 2006
KOÇBULUT, FIKRET
[8579] Tatar, Orhan, Fatih Poyraz, Halil Gürsoy, Ziyadin Cakir, Semih Ergintav, Zafer Akpinar, Fikret Koçbulut, Fikret Sezen, Tarik Türk, Kermal Ö. Hastaoğlu, Ali Polat, B. Levent Mesci, Önder Gürsoy, İ. Ercüment Ayazli, Rahsan Çakmak, Alpay Belgen, Hakan Yavasoğlu 2012
KOCH, D
[7812] Schneider, W., F. Krupp, D. Koch 1991
KOCHEVSKII, A I
[6448] Nedialkov, A. D., A. I. Kochevskii 1964
KOCHVA, ELAZAR T
[5074] Kochva, Elazar T. 1958
[5075] Kochva, Elazar T. 1959
[5076] Kochva, Elazar T. 1960
[5088] Kochva, Elazar T., C. Perlmutter, S. Gitter, J. Rechnic, André De Vries 1960
[5077] Kochva, Elazar T. 1961
[5078] Kochva, Elazar T. 1962
[5079] Kochva, Elazar T. 1963
[5080] Kochva, Elazar T. 1965
[5084] Kochva, Elazar T., Carl Gans 1965
[5085] Kochva, Elazar T., Carl Gans 1967
[5089] Kochva, Elazar T., M. Shayer-Wollberg, R. Sobol 1967
[7977] Shaham, Nurit, Elazar T. Kochva 1969
[3322] Frenkel, G., Elazar T. Kochva 1970
[3136] Fein, A., Avner Bdolah, Elazar T. Kochva 1971
[7443] Rotenberg, D., E. S. Bamberger, Elazar T. Kochva 1971
[222] Allon, N., Elazar T. Kochva 1974
[6739] Ovadia, Michael, Elazar T. Kochva 1977
[6740] Ovadia, Michael, Elazar T. Kochva, B. Moav 1977
[6741] Ovadia, Michael, Elazar T. Kochva, B. Moav 1977
[5081] Kochva, Elazar T. 1978
[8104] Simon, T., Avner Bdolah, Elazar T. Kochva 1980
[5090] Kochva, Elazar T., Cornelius C. Viljoen, Dawie P. Botes 1982
[9219] Weiser, E., Z. Wollberg, Elazar T. Kochva, Shu-Yue Lee 1984
[5091] Kochva, Elazar T., Z. Wollenberg, E. Golani 1985
[7412] Rosenberg, Herbert I., Avner Bdolah, Elazar T. Kochva 1985
[1199] Bernadsky, Gilad, Avner Bdolah, Elazar T. Kochva 1986
[5087] Kochva, Elazar T., J. Meier 1986
[5465] Lee, Shu-Yue, C. Y. Lee, Y. M. Chen, Elazar T. Kochva 1986
[6417] Nakar, Ora, Michael Ovadia, Elazar T. Kochva 1986
[5082] Kochva, Elazar T. 1987
[3698] Golani, Ilan, Elazar T. Kochva 1988
[3794] Graur, D., Avner Bdolah, Z. Wollberg, Elazar T. Kochva 1988
[9548] Wollberg, Z., R. Shabo-Shina, N. Intrator, Avner Bdolah, Elazar T. Kochva, G. Shavit, Y. Oron, B. A. Vidne, S. Gitter 1988
[3749] Gopalakrishnakone, P., Elazar T. Kochva 1990
[5083] Kochva, Elazar T. 1990
[5086] Kochva, Elazar T., Ilan Golani 1993
[8890] Underwood, Garth, Elazar T. Kochva 1993
[9547] Wollberg, Miriam, Elazar T. Kochva, Garth Underwood 1998
[5260] Kurnik, D., Y. Haviv, Elazar T. Kochva 1999
KOCHVA, S
[3638] Gitter, S., S. Kochva, André De Vries, M. Leffkowitz 1957
[3637] Gitter, S., S. Kochva, D. Danon, André De Vries 1959
[5092] Kochva, S., Y. Izard, P. Boquet, S. Gitter 1959
[3639] Gitter, S., G. Levi, S. Kochva, André De Vries, J. Rechnic, J. Casper 1960
KOCK, DIETER
[5093] Kock, Dieter, Gerhard Storch 1979
[5787] Martens, Harald, Dieter Kock 1991
[5788] Martens, Harald, Dieter Kock 1992
KODYM, PETR
[2223] Cihákova, Jovana, Jiří Moravec, Jaroslav Flegr, Daniel Frynta, Zdena Hodková, Ivan Hrdy, Milan Kaftan, Petr Kodym, David Král, Lucie Leikepova, Václav Pitule, Jiří Sádlo, Ladislav Sejna, Stepanka Zitkova 1997
[3388] Frynta, Daniel, Jiří Moravec, Jovana Cihákova, Jiří Sádlo, Zdena Hodková, Milan Kaftan, Petr Kodym, David Král, Václav Pitule, Ladislav Sejna 1997
KOEPERNIK, U
[5094] Koepernik, U. 1990
[5095] Koepernik, U., Rainer Günther 1992
[3902] Grosse, Wolf-Rüdiger, U. Koepernik 1993
KOEPFFLER, L
[2281] Combes, C., L. Koepffler 1973
KOHLER, JÖRN
[3642] Glaw, Frank, Jörn Köhler, Stefan Lötters, Miguel Vences 1998
[7381] Rösler, Herbert, Jorn Kohler, Wolfgang Böhme 2008
KOHNO, S
[5097] Kohno, S., M. Kuro-o, C. Ikebe 1991

KOIE, M
[5098] Koie, M., Karl Heinz Rechinger 1958
KOJUMDGIEVA, E
[5099] Kojumdgieva, E. 1983
KOKKALAS, SOTIRIOS
[5100] Kokkalas, Sotirios, Theodor Doutsos 2001
KOLAKOVSKY, A A
[5101] Kolakovsky, A. A. 1974
KOLBINTSEV, VLADIMIR G
[8934] Vakker, V. G., Z. K. Brushko, Vladimir G. Kolbintsev 1985
[5102] Kolbintsev, Vladimir G. 1986
[5103] Kolbintsev, Vladimir G., Z. K. Brushko 1986
KOLBINTZEV, VLADIMIR G
[5104] Kolbintzev, Vladimir G., Larissa Miroschnichenko, Tatjana N. Dujsebayeva 1999
KOLBINZEV, VLADIMIR GENADJEVITSCH
[2197] Chirikova, Marina Alexandrovna, Vladimir Genadjevitsch Kolbinzev 2003
KOLCHINSKY, EDOUARD I
[5105] Kolchinsky, Edouard I. 2000
KOLMAS, JOSEF
[5106] Kolmas, Josef 1982
KONEVA, VERA A
[5626] Lukina, Galina P., Vera A. Koneva 1996
KONIDARIS, GEORGE E
[5154] Koufos, George D., George E. Konidaris 2011
KONIECZNY, M G
[5107] Konieczny, M. G. 1969
[5108] Konieczny, M. G. 1969
KONON, ANDRZEI
[6407] Nadimi, Alireza, Andrzei Konon 2012
KONRAD, ARMIN
[784] Bachmann, Konrad, Armin Konrad, E. Oeldorf, Helmut Hemmer 1978
[4159] Hemmer, Helmut, Armin Konrad, Konrad Bachmann 1980
[5109] Konrad, Armin, Konrad Bachmann, Helmut Hemmer 1980
KONYUHOV, A I
[5110] Konyuhov, A. I., B. Maleki 2006
KOOIJ, JEROEN VAN DER
[3497] Gardner, Andrew S., Jeroen van der Kooij 1998
[3498] Gardner, Andrew S., Jeroen van der Kooij 1998
[5111] Kooij, Jeroen van der 2000
[5112] Kooij, Jeroen van der 2000
[5113] Kooij, Jeroen van der 2001
[5114] Kooij, Jeroen van der 2001
[5115] Kooij, Jeroen van der 2001
KOPEYAN, C
[5116] Kopeyan, C., J. von Rietschoten, G. Martinez, H. Rochat, F. Miranda, S. Lissitzky 1973
KÖPPEN, WLADIMIR PETER
[5096] Köppen, Wladimir Peter 1931
KOPPL, C
[5755] Manley, Geoffrey A., L. Gallo, C. Koppl 1996
KORAY, T
[3566] Geldiay, R., T. Koray, S. Balik 1981
[3565] Geldiay, R., T. Koray 1982
KORCHAGIN, V I
[5794] Martirosyan, I. A., T. N. Badaeva, D. N. Malysheva, V. I. Korchagin, V. G. Petrosyan, Felix D. Danielyan, Ilya Sergeevich Darevsky, O. N. Tokarskaya 2003
KORDGES, THOMAS
[819] Baierle, H. U., Wolfgang Frey, Helmut Kessler, Thomas Kordges, H. Kürschner, C. J. Schäfer, J. Szijj 1985
[7676] Schillak, L., Helmut Kessler, D. Rappenhöhner, Holger Meinig, Thomas Kordges 1994
[5117] Kordges, Thomas 1998
[3291] Franzen, Michael, Michael Bussmann, Thomas Kordges, B. Thiesmeier 2008
KORDIKOVA, ELENA G
[5118] Kordikova, Elena G. 1995
[5119] Kordikova, Elena G. 1998
[5120] Kordikova, Elena G., Z. K. Brushko, R. A. Rubikin 1998
KOREF-SANTIBANEZ, S
[3956] Günther, Rainer, S. Koref-Santibanez 1983
KORESHKOVA, N D
[5121] Koreshkova, N. D., P. V. Matjokin, D. V. Semenov, G. I. Shenbrot 1986
KORNACKER, PAUL
[1469] Böhme, Wolfgang, Wolfgang Bischoff, Ulla Bott, Paul Kornacker, Klaus Adolphs, Thomas Ziegler 1995
KORNALIK, E
[5122] Kornalík, E. 1963
KORNALIK, FRANTIŠEK
[5123] Kornalík, František, E. Táborská 1972
[7672] Schieck, A., František Kornalík, E. Habermann 1972
[5124] Kornalík, František, E. Táborská 1973
[5125] Kornalík, František, E. Táborská, Z. Erbanova 1976
[5913] Mebs, Dietrich, František Kornalík 1981
KORNARAKI, L
[5435] Laurent, L., J. Lescure, L. Excoffier, B. Bowen, M. Domingo, M. Hadjichristoforou, L. Kornaraki, G. Trabuchet 1993
KORNEVA, L G
[5126] Korneva, L. G. 1973
KORNILIOS, PETROS
[5128] Kornilios, Petros, Çetin Ilgaz, Yusuf Kumlutaş, S. Giokas, S. Fraguedakis-Tsolis 2011
[5127] Kornilios, Petros, S. Giokas, Petros Lymberakis, Roberto Sindaco 2013
[5129] Kornilios, Petros, Çetin Ilgaz, Yusuf Kumlutaş, Petros Lymberakis, Jiří Moravec, Roberto Sindaco, Nasrullah Rastegar-Pouyani, Mohadesh Afrooseh, S. Giokas, S. Fraguedakis-Tsolis, B. Chrondropoulos

2013
KORNYUSHIN, V V
[8243] Spassky, A. A., V. V. Kornyushin 1987
KOROLOV, ALEXEY V
[5130] Korolov, Alexey V. 1986
KOROPECKY, I
[2766] Dostal, I., S. Duska, I. Koropecky 1979
KOROTKOV, YU M
[5131] Korotkov, Yu M. 1967
[5132] Korotkov, Yu M. 1981
KORSHUNOV, ALEXEY V
[1598] Borkin, Leo Jakovlevich, Alexey V. Korshunov, Georgiy A. Lada, Spartak N. Litvinchuk, Jury M. Rosanov, Dimitry A. Shabanov, Alexander I. Zinenko 2004
KORZHUEV, P A
[5133] Korzhuev, P. A, et al. 1957
KOSOV, S V
[6996] Pikulik, Mikhail M., S. V. Kosov 1988
KOSSMAT, F
[5134] Kossmat, F. 1907
KOSSWIG, CURT V
[5135] Kosswig, Curt V. 1951
[5136] Kosswig, Curt V. 1951
[5137] Kosswig, Curt V. 1955
[5138] Kosswig, Curt V. 1955
[5139] Kosswig, Curt V. 1959
[5140] Kosswig, Curt V. 1967
[5141] Kosswig, Curt V., D. Lavee, Yehudah Leopold Werner 1976
KOSTAROPOULOS, IASON
[5142] Kostaropoulos, Iason, Nikolaos S. Loumbourdis 2002
KOSTENKO, N P
[5143] Kostenko, N. P. 2001
KOSTYRA, STEFAN
[2004] Bussmann, Michael, Stefan Kostyra 1996
KOSTYUKOV, M A
[5144] Kostyukov, M. A., Z. E. Gordieva, V. P. Bulychev, N. V. Nemova, O. A. Daniayarov, T. M. Tukhtaev 1985
KOSUCH, JOACHIM
[5145] Kosuch, Joachim, Miguel Vences, Wolfgang Böhme 1999
[8983] Veith, Michael, Josef Friedrich Schmidtler, Joachim Kosuch, İbrahim Baran, A. Seitz 2003
[8981] Veith, Michael, L. Fromhage, Joachim Kosuch, M. Vences 2006
KOSUSHKIN, S A
[3836] Grechko, Vernata V., A. A. Bannikova, S. A. Kosushkin, N. L. Ryabinina, Konstantin D. Milto, Ilya Sergeevich Darevsky, D. A. Kramerov 2007
KOTENKO, TATIAN I
[5148] Kotenko, Tatian I., C. V. Taraschuk 1982
[3726] Golubev, Mikhail Leonidovich, Yu K. Gorelov, Evgeny A. Dunayev, Tatian I. Kotenko 1995
[5147] Kotenko, Tatian I., Nikolai Nikolaevich Szczerbak 1995
KOTENKO, TATIANA
[5146] Kotenko, Tatiana 2006
[3366] Fritz, Uwe, Ayaz Dinçer, Anna K. Hundsdörfer, Tatiana Kotenko, Daniela Guicking, Michael Wink, Cemal Varol Tok, Kerim Çiçek, Jutta Buschbom 2009
[3151] Ferchaud, Anne-Laure, Sylvain Ursenbacher, Marc Cheylan, Luca Luiselli, Dusan Jelic, Bálint Halpern, Agnes Major, Tatiana Kotenko, Najme Keyan, Roozbeh Behrooz, Jelka Crnobrnja-Isailovic, Ljiljana Tomovic, Ioan Ghira, Yannis Ioannidis, Véronique Arnal, Claudine Montgelard 2012
KOTHARI, R M
[5149] Kothari, R. M., S. F. Patil 1975
KOTLER, B P
[5150] Kotler, B. P., Leo Blaustein, J. S. Brown 1992
[1370] Blaustein, Leo, B. P. Kotler 1993
[5151] Kotler, B. P., Leo Blaustein, H. Dednam 1993
[5152] Kotler, B. P., J. S. Brown, R. H. Slotow, W. L. Goodfriend, M. Strauss 1993
KOTLIK, P
[3997] Gvoždik, Václav, Jiří Moravec, C. Klütsch, P. Kotlík 2010
KOTOVA, E L
[174] Aleksandroskaya, T. O., E. L. Kotova 1986
KOTSAKIS, T
[2032] Caloi, L., T. Kotsakis, M. R. Palombo 1988
KOTSCHY, THEODOR
[5153] Kotschy, Theodor 1861
[8899] Unger, F., Theodor Kotschy 1865
KOUDELA, BRETISLAV
[6205] Modrý, David, Bretislav Koudela, Ratib M. Al-Oran, Zuhair S. Amr, David Dolezel 1998
[6204] Modrý, David, Bretislav Koudela, Ratib M. Al-Oran, Zuhair S. Amr 1999
[6209] Modrý, David, J. R. Slapeta, Bretislav Koudela [year unknown but probably 2000]
KOUFOS, GEORGE D
[5154] Koufos, George D., George E. Konidaris 2011
KOUL, OPENDER
[2819] Duda, P. L., Opender Koul 1977
[5155] Koul, Opender, P. L. Duda 1979
KOUTALOS, YIANNIS
[2887] Ebrey, Thomas, Yiannis Koutalos 2001
KOUTSAFTIKIS, A
[5010] Kiortsis, V., A. Koutsaftikis, J. Matsakis 1974
KOWALSKI, THOMAS
[5501] Leptien, Rolf, Thomas Kowalski, Hans-Jürgen Zilger 1994
[5502] Leptien, Rolf, Thomas Kowalski, Hans-Jürgen Zilger 1994
[7954] Seufer, Hermann, Thomas Kowalski, Uwe Prokoph, Hans-Jürgen Zilger 1998
[7955] Seufer, Hermann, Thomas Kowalski, Hans-Jürgen Zilger 1999

[5156] Kowalski, Thomas, W. Grossmann, Hans-Jürgen Zilger, B.-M. Zwanzig 2011
[3904] Grossmann, W., Thomas Kowalski, B. M. Zwanzig, Hans-Jürgen Zilger 2012
KRABBE-PAULDURO, URSULA
[6867] Paulduro, Ernst, Ursula Krabbe-Paulduro 1998
KRÁL, BOHUMIL
[5157] Král, Bohumil 1969
KRÁL, DAVID
[2223] Cihákova, Jovana, Jiří Moravec, Jaroslav Flegr, Daniel Frynta, Zdena Hodková, Ivan Hrdy, Milan Kaftan, Petr Kodym, David Král, Lucie Leikepova, Václav Pitule, Jiří Sádlo, Ladislav Sejna, Stepanka Zitkova 1997
[3388] Frynta, Daniel, Jiří Moravec, Jovana Cihákova, Jiří Sádlo, Zdena Hodková, Milan Kaftan, Petr Kodym, David Král, Václav Pitule, Ladislav Sejna 1997
KRAL, J
[6664] Olexa, A., J. Kral 1963
KRAMER, EUGEN
[5159] Kramer, Eugen, Hans Schnurrenberger 1958
[5158] Kramer, Eugen 1961
[5160] Kramer, Eugen, Hans Schnurrenberger 1963
KRAMER, FRIEDRICH
[4292] Hötzl, Heinz, Friedrich Krämer, Viktor Maurin 1978
KRAMEROV, D A
[2225] Ciobanu, D. G., Vernata V. Grechko, D. A. Kramerov 2003
[3836] Grechko, Vernata V., A. A. Bannikova, S. A. Kosushkin, N. L. Ryabinina, Konstantin D. Milto, Ilya Sergeevich Darevsky, D. A. Kramerov 2007
KRASHENINNIKOV, V A
[5161] Krasheninnikov, V. A., M. A. Akhmetiev 1996
KRASILNIKOV, E N
[2479] Darevsky, Ilya Sergeevich, E. N. Krasilnikov 1965
KRASNOV, B
[8022] Shenbrot, G., B. Krasnov 1997
KRASOVSKY [also as KRASSOVSKY], D B
[5167] Krassovsky, D. B. 1929
[5168] Krassovsky, D. B. 1932
[5162] Krasovsky, D. B. 1932
[5163] Krasovsky, D. B. 1933
KRASSAVTZEV [also as KRASSAWZEFF], BORIS ARKADJEVICH
[5164] Krassavtzev, Boris Arkadjevich 1939
[5165] Krassavtzev, Boris Arkadjevich 1941
[5166] Krassawzeff, Boris Arkadjevich 1943
KRATOCHVIL, LUKÁŠ
[5169] Kratochvíl, Lukáš, Daniel Frynta 2002
[5170] Kratochvíl, Lukáš, Lukáš Kubíčka 2007
[2113] Červenka, Jan, Lukáš Kratochvíl, Daniel Frynta 2008
[2111] Červenka, Jan, Daniel Frynta, Lukáš Kratochvíl 2010
[2112] Červenka, Jan, Lukáš Kratochvíl 2010
[6284] Moravec, Jiří, Lukáš Kratochvíl, Zuhair S. Amr, David Jandzík, Jiří Smíd, Václav Gvoždik 2011
[8159] Smíd, Jiří, Salvador Carranza, Lukáš Kratochvíl, Václav Gvoždik, Abdul Karim Nasher, Jiří Moravec 2013
KRATZER, H
[5171] Kratzer, H. 1974
KRAUS, E B
[5172] Kraus, E. B. 1958
KRAUS, M
[5560] Lillegraven, J., M. Kraus, Tim Brown 1979
KRAUS, RUDOLF
[5173] Kraus, Rudolf, Franz Josef Maria Werner 1931
KRAUSEL, R
[5174] Krausel, R. 1961
KRECSÁK, L
[5175] Krecsák, L. 2007
KREFT, HOLGER
[5176] Kreft, Holger, Walter Jetz 2010
KREIENKAMP, HJ
[9214] Weise, C., H.-J. Kreienkamp, R. Raba, A. Aaviksaar, F. Hucho 1990
KRETS, L
[5177] Krets, L. 1972
KRETZ, J
[5178] Kretz, J. 1971
KREVER, V
[6896] Pereladova, O., V. Krever, M. Williams 1997
KRIEG, M
[3623] Gillissen, A., R. D. G. Theakston, J. Barth, B. May, M. Krieg, David A. Warrell 1994
KRINSLEY, D B
[5179] Krinsley, D. B. 1970
KRISHNA, DAYA
[5180] Krishna, Daya, K. C. Dave 1954
[5181] Krishna, Daya, K. C. Dave 1956
[5182] Krishna, Daya, K. C. Dave 1956
[5183] Krishna, Daya, K. C. Dave 1959
[5184] Krishna, Daya, K. C. Dave 1959
KRISHNAN, M S
[5185] Krishnan, M. S. 1974
KRISHNASWAMI, S K
[5186] Krishnaswami, S. K., M. Anataraman 1957 [1956]
KRISHTOFOVICH, A N
[5187] Krishtofovich, A. N. 1930
KRISSPIL, N
[5188] Krisspil, N. 1984
KRISTCHEV, K
[5516] Letouzey, Jean, Bernard Biju-Duval, A. Dorkel, R. Gonnard, K. Kristchev, Lucien Montadert, O. Sungurlu 1977
KRNOBRNIA-ISALOVIC, J
[3506] Gasc, J.-P., J. Krnobrnia-Isalovic, D. Dolmen,

K. Grossenbacher, P. Haffner, J. Lescure, Harald Martens, J. P. Mertínez Rica, H. Maurin, M. E. Oliveira, T. S. Sofianidou, Michael Veith, A. Zuiderwuk 1997

KROENER, ALFRED

[8325] Stem, Robert J., Kent C. Nielsen, Eric Best, Mohamed Sultan, Raymond E. Arvidson, Alfred Kroener 1990

KROON, D

[2251] Clift, P. D., D. Kroon, C. Gaedicke, J. Craig 2002

KROONENBERG, SALOMON

[9615] Yanko-Hombach, Valentina, Salomon Kroonenberg, Suzanne A. G. Leroy 2010

[9616] Yanko-Hombach, Valentina, Salomon Kroonenberg, Suzanne A. G. Leroy 2010

KROPACH, CHAIM

[4125] Hecht, Max Knobler, Chaim Kropach, Bessie M. Hecht 1974

KROPOTKIN, P

[5189] Kropotkin, P., Douglas W. Freshfield 1903

KRÜGER, JENS

[5190] Krüger, Jens 1993

KRUPNICK, J

[5191] Krupnick, J., H. I. Bichner, S. Gitter 1968

KRUPP, F

[7812] Schneider, W., F. Krupp, D. Koch 1991

KRUPP, FRIEDHELM

[5195] Krupp, Friedhelm, W. Schneider, Ragnar Kinzelbach 1987

[1957] Büttiker, Willi, Friedhelm Krupp 1989

[5194] Krupp, Friedhelm, W. Schneider 1991

[5192] Krupp, Friedhelm 1992

[25] Abuzinada, Abdulaziz H., Friedhelm Krupp 1994

[5193] Krupp, Friedhelm, Abdulaziz H. Abuzinada, Iyad A. Nader 1996

[2071] Carpenter, Kent, Friedhelm Krupp, David A. Jones, Uwe Zajonz 1997

[1958] Büttiker, Wilhelm, Friedhelm Krupp, Iyad A. Nader, Wolfgang Schneider 2004

KRYAKOPOULOU-SKLAVOUNOU, PASQUALINA

[7803] Schneider, Hans, Theodora S. Sofianidou, Pasqualina Kryakopoulou-Sklavounou 1988

KRYSHTOFOVICH, A N

[5196] Kryshtofovich, A. N. 1929

KRYSKO, KENNETH L

[719] Auffenberg, Kurt, Kenneth L. Krysko, Walter Auffenberg 2004

[5197] Krysko, Kenneth L., Hafizur Rehman, Kurt Auffenberg 2007

KRYUKOV, V I

[5198] Kryukov, V. I., V. T. Rzhepakovsky, V. P. Astapov 1985

KRYZHANOVSKII, O L

[63] Agakhanyants, O. E., O. L. Kryzhanovskii, M. V. Muratov 1963

[5199] Kryzhanovskii, O. L. 1999

KUBÍČKA, LUKÁŠ

[5170] Kratochvíl, Lukáš, Lukáš Kubíčka 2007

KUBRAKIEWICZ, J

[6651] Ogielska, Maria, J. Kubrakiewicz, B. M. Pokrysko 1995

KUBYKIN, R A

[1926] Brushko, Z. K., R. A. Kubykin 1980

[5200] Kubykin, R. A. 1982

[1927] Brushko, Z. K., R. A. Kubykin 1986

[1928] Brushko, Z. K., R. A. Kubykin 1988

[5201] Kubykin, R. A. 1994

KUCH, ULRICH

[5203] Kuch, Ulrich, M. Markus Pfenniger, Andreas Bahl 1999

[5202] Kuch, Ulrich 2004

[196] Alirol, Emilie, Sanjib Kumar Sharma, Himmatrao Saluba Bawaskar, Ulrich Kuch, François Chappuis 2010

KUCHARZEWSKI, CHRISTOPH

[8674] Tillack, Frank, Christoph Kucharzewski 2004

[7663] Schätti, Beat, Frank Tillack, Christoph Kucharzewski 2009

KUCHLING, G

[5204] Kuchling, G. 1970

KÜÇÜK, H MERT

[8233] Sorlien, Christopher C., Selin D. Akhun, Leonardo Seeber, Michael S. Steckler, Donna J. Shillington, Hülya Kurt, Günay Çifçi, Duygu Timur Poyraz, Savas Gürçay, Derman Dondurur, Caner Imren, Emre Perinçek, Seda Okay, H. Mert Küçük, John B. Diebold 2012

KUCZYNSKI, CAITLIN A

[7109] Pyron, R. Alexander, Frank T. Burbrink, Guarino R. Colli, Adrian Nieto Montes de Oca, Laurie J. Vitt, Caitlin A. Kuczynski, John J. Wiens 2011

KUDRYASHOVA, N I

[5208] Kudryashova, N. I., S. M. Abu-Taka 1986

KUDRYATSEV, B N

[5209] Kudryatsev, B. N., V. V. Ni, Leo Jakovlevich Borkin, L. V. Solovjeva 1988

KUDRYAVTSEV [also as KUDRJAVTSEV, KUDRYASEV, and KUDRYAVCEV], SERGEI V

[1790] Bozhanskii, Anatolij T., Sergei V. Kudryavtsev 1986

[1793] Bozhansky, Anatoly T., Sergei V. Kudryavcev 1986

[8230] Sopyev, Ovez S., V. M. Makiev, Sergei V. Kudryavtsev, A. N. Makarov 1987

[5701] Makeyev, Victorij M., Anatolij T. Bozhanskii, Sergei V. Kudryavtsev, V. I. Frolov, Yu D. Khomustenko 1988

[5205] Kudrjavtsev, Sergei V. 1989

[5206] Kudrjavtsev, Sergei V., Sergei V. Mamet 1989

[5207] Kudrjavtsev, Sergei V., Sergei V. Mamet 1991

[5210] Kudryavtsev, Sergei V., Sergei V. Mamet 1996

[5718] Mamet, Sergei V., Sergei V. Kudryavtsev 1996
[5717] Mamet, Sergei V., Sergei V. Kudryasev 1998
[5719] Mamet, Sergei V., Sergei V. Kudryavtsev 1998 [1997]
[5720] Mamet, Sergei V., Sergei V. Kudryavtsev 1998 [1997]
[5716] Mamet, Sergei V., Sergei V. Kudrjavtsev 1999
KUEHL, J V
[5658] Macey, J. Robert, Theodore Johnstone Papenfuss, J. V. Kuehl, H. M. Fourcade, J. L. Boore 2003
[5659] Macey, J. Robert, Theodore Johnstone Papenfuss, J. V. Kuehl, H. M. Fourcade, J. L. Boore 2003
[5653] Macey, J. Robert, J. J. Fong, J. V. Kuehl, Soheila Shafiei, Natalia Borisovna Ananjeva, Theodore Johnstone Papenfuss, J. L. Boore 2005
[5654] Macey, J. Robert, J. V. Kuehl, Allan Larson, Michael D. Robinson, İsmail Hakki Uğurtaş, Natalia Borisovna Ananjeva, H. Rahman, H. I. Javed, R. M. Osman, A. Doumma, Theodore Johnstone Papenfuss 2008
KUHLE, M
[5215] Kuhle, M. 1976
KUHN, B
[5216] Kuhn, B., Hans Schneider 1984
KUHN, O
[5217] Kuhn, O. 1936
[5218] Kuhn, O. 1961
[5219] Kuhn, O. 1966
[5220] Kuhn, O. 1967
KÜHNE, H
[5211] Kühne, H. 1991
KUIPER, KLAUDIA F
[5072] Koç, Ayten, Nuretdin Kaymakci, Douwe J. J. van Hinsbergen, Klaudia F. Kuiper, Reinoud L. M. Vissers 2012
KUKLA, G J
[5221] Kukla, G. J. 1981
KUKOWSKI, NINA
[5222] Kukowski, Nina, Thies Schillhorn, Ernst R. Flueh, Katrin Huhn 2000
KUKUSHKIN, OLEG
[5223] Kukushkin, Oleg, Tavakkul Iskenderov, Saxib Axmedov, Sabina Bunyatova, Oleksandr Zimenko 2012
KULAGIN, N
[5224] Kulagin, N. 1888
KULIKOVA, G S
[5225] Kulikova, G. S., D. V. Semenov 1984
[5226] Kulikova, G. S., D. V. Semenov, G. I. Shenbrot 1986
KULIKOVA, V N
[2480] Darevsky, Ilya Sergeevich, V. N. Kulikova 1961
[2481] Darevsky, Ilya Sergeevich, V. N. Kulikova 1961
[2482] Darevsky, Ilya Sergeevich, V. N. Kulikova 1964
KULLER, ZEEV
[5227] Kuller, Zeev 1995
[5228] Kuller, Zeev 1998
[5229] Kuller, Zeev 1999
KULLMANN, E
[5230] Kullmann, E. 1967
[5231] Kullmann, E. 1967
[1015] Barus, V., E. Kullmann, F. Tenora 1972
[5232] Kullmann, E. 1972
KUMAR, MANOJ
[A-9] Khan, Muhammad Sharif, Manoj Kumar 2010
KUMAR, S
[7907] Searle, Mike P., B. F. Windley, Michael P. Coward, D. J. W. Cooper, A. J. Rex, D. C. Rex, L. I. Tingdong, Xiao Xuchang, M. Q. Jan, V. C. Thakur, S. Kumar 1987
[6452] Nei, M., S. Kumar 2000
KUMAS, MELTEM
[2218] Çiçek, Kerim, Meltem Kumas, Dinçer Ayaz, Ahmet Mermer, S. Deníz Engin 2011
KUMAZAWA, Y
[5233] Kumazawa, Y. 2007
KUMLUTAŞ, YUSUF
[974] Baran, İbrahim, Īrfan Yilmaz, R. Kete, Yusuf Kumlutaş, Salih Hakan Durmuş 1992
[975] Baran, İbrahim, Īrfan Yilmaz, Yusuf Kumlutaş, R. Kete 1992
[5234] Kumlutaş, Yusuf 1993 [1992]
[958] Baran, İbrahim, Yusuf Kumlutaş, Yakup Kaska, Oğuz Türkozan 1994
[3681] Göçmen, Bayram, Yusuf Kumlutaş, Murat Tosunoğlu 1996
[8695] Tok, Cemal Varol, Yusuf Kumlutaş 1996
[967] Baran, İbrahim, Murat Tosunoğlu, Uğur Kaya, Yusuf Kumlutaş 1997
[5241] Kumlutaş, Yusuf, Cemal Varol Tok, Oğuz Türkozan 1998
[577] Arikan, Hüseyin, Mehmet Kutsay Atatür, İ. Ethem Çevik, Yusuf Kumlutaş 1999
[5239] Kumlutaş, Yusuf, Kurtuluş Olgun 1999
[5242] Kumlutaş, Yusuf, Murat Tosunoğlu, Bayram Göçmen 1999
[960] Baran, İbrahim, Yusuf Kumlutaş, Kurtuluş Olgun, Çetin Ilgaz, Yakup Kaska 2001
[8828] Türkozan, Oğuz, Yusuf Kumlutaş, Çetin Ilgaz 2001
[5240] Kumlutaş, Yusuf, Ertan Taşkavak, İbrahim Baran, Çetin Ilgaz, Aziz Avci 2002
[8575] Taşkavak, Ertan, Oğuz Türkozan, Yusuf Kumlutaş 2002
[956] Baran, İbrahim, Yusuf Kumlutaş, Çetin Ilgaz, Oğuz Türkozan, Aziz Avci 2003
[585] Arikan, Hüseyin, Yusuf Kumlutaş, Oğuz

Türkozan, Çetin Ilgaz 2004
[957] Baran, İbrahim, Yusuf Kumlutaş, Çetin Ilgaz, Oğuz Türkozan, Aziz Avci 2004
[961] Baran, İbrahim, Yusuf Kumlutaş, Cemal Varol Tok, Çetin Ilgaz, Yakup Kaska, Kurtuluş Olgun, Oğuz Türkozan, Fatma Iret 2004
[5235] Kumlutaş, Yusuf, Salih Hakan Durmuş, Yakup Kaska, Mehmet Öz, Mehmet Rizvan Tunç 2004
[5236] Kumlutaş, Yusuf, Yakup Kaska, Çetin Ilgaz, Wolfgang Böhme 2004
[5237] Kumlutaş, Yusuf, Mehmet Öz, Mehmet Rizvan Tunç, Yakup Kaska, Adem Özdemir, Serdar Düsen 2004
[5238] Kumlutaş, Yusuf, Adem Özdemir, Çetin Ilgaz, Murat Tosunoğlu 2004
[8827] Türkozan, Oğuz, Yusuf Kumlutaş, Salih Hakan Durmuş 2004
[955] Baran, İbrahim, Yusuf Kumlutaş, Çetin Ilgaz, Fatma Iret 2005
[959] Baran, İbrahim, Yusuf Kumlutaş, Benedetto Lanza, Roberto Sindaco, Çetin Ilgaz, Aziz Avci, Pierangelo Crucitti 2005
[4489] Ilgaz, Çetin, İbrahim Baran, Aziz Avci, Yusuf Kumlutaş 2005
[4491] Ilgaz, Çetin, İbrahim Baran, Yusuf Kumlutaş 2005
[954] Baran, İbrahim, Yusuf Kumlutaş, Aziz Avci, Çetin Ilgaz 2006
[4490] Ilgaz, Çetin, İbrahim Baran, Aziz Avci, Kurtuluş Olgun, Yusuf Kumlutaş 2006 [2005]
[4492] Ilgaz, Çetin, İbrahim Baran, Yusuf Kumlutaş, Aziz Avci 2006 [2005]
[753] Avci, Aziz, Çetin Ilgaz, Yusuf Kumlutaş, Kurtuluş Olgun, İbrahim Baran 2007
[4488] Ilgaz, Çetin, Aziz Avci, Yusuf Kumlutaş, İbrahim Baran, Adem Özdemir 2007
[4494] Ilgaz, Çetin, Yusuf Kumlutaş, Kurtuluş Olgun, İbrahim Baran 2007
[582] Arikan, Hüseyin, Bayram Göçmen, Yusuf Kumlutaş, Nurşen Alpagut-Keskin, Çetin Ilgaz, Mehmet Zülfü Yildiz 2008
[4493] Ilgaz, Çetin, Yusuf Kumlutaş 2008
[581] Arikan, Hüseyin, Bayram Göçmen, Mehmet Kutsay Atatür, Yusuf Kumlutaş, Kerim Çiçek 2009
[584] Arikan, Hüseyin, Bayram Göçmen, Mehmet Zülfü Yildiz, Çetin Ilgaz, Yusuf Kumlutaş 2009
[752] Avci, Aziz, Çetin Ilgaz, Şağdan Başkaya, İbrahim Baran, Yusuf Kumlutaş 2010
[4487] Ilgaz, Çetin, Hüseyin Arikan, Yusuf Kumlutaş, Aziz Avci 2010
[2872] Durmuş, Salih Hakan, Yusuf Kumlutaş, Adem Özdemir, Aziz Avci, Çetin Ilgaz 2011
[5128] Kornilios, Petros, Çetin Ilgaz, Yusuf Kumlutaş, S. Giokas, S. Fraguedakis-Tsolis 2011
[8725] Torki, Farhang, Faraham Ahmadzadeh, Çetin Ilgaz, Aziz Avci, Yusuf Kumlutaş 2011
[4724] Kapli, Paschalia, Dimitra Botoni, Çetin Ilgaz, Yusuf Kumlutaş, Aziz Avci, Nasrullah Rastegar-Pouyani, Behzad Fathinia, Petros Lymberakis, Faraham Ahmadzadeh, Nikos Poulakakis 2013
[5129] Kornilios, Petros, Çetin Ilgaz, Yusuf Kumlutaş, Petros Lymberakis, Jiří Moravec, Roberto Sindaco, Nasrullah Rastegar-Pouyani, Mohadesh Afrooseh, S. Giokas, S. Fraguedakis-Tsolis, B. Chrondropoulos 2013
[7058] Poulakakis, Nikos, Paschalia Kapli, Afroditi Kardamaki, Eirini Skourtanioti, Bayram Göcmen, Çetin Ilgaz, Yusuf Kumlutaş, Aziz Avci, Petros Lymberakis 2013

KUMMERLÖWE, HANS
[5244] Kummerlöwe, Hans, Günther Niethammer 1934
[6484] Neu, W., Hans Kummerlöwe 1939
[5243] Kummerlöwe, Hans 1955

KUO, J
[6458] Nelson, K. D., Zhao Wenjin, L. D. Brown, J. Kuo, Che Jinkai, Liu Xianwen, S. L. Klemperer, Y. Makovsky, R. Meissner, J. Mechie, R. Kind, F. Wenzel, J. Nabelek, Chen Leshou, Tan Handong, Wenbo Wei, A. G. Jones, J. Booker, M. Unsworth, W. S. F. Kidd, M. Hauck, D. Alsdorf, A. Ross, M. Cogan, Wu Changde, E. Sandvol, M. Edwards 1996

KUPEYAN, C
[6169] Miranda, F., C. Kupeyan, H. Rochat, C. Rochat, S. Lissitzky 1970

KUPFER, A
[8630] Thiesmeier, Burkhard, A. Kupfer 2000

KUPRIYANOVA, LARISSA A
[5255] Kupriyanova, Larissa A., V. N. Arronet 1969
[5245] Kupriyanova, Larissa A. 1974
[2483] Darevsky, Ilya Sergeevich, Larissa A. Kupriyanova, Michael Aleksandrovich Bakradze 1978
[5246] Kupriyanova, Larissa A. 1980
[2485] Darevsky, Ilya Sergeevich, Larissa A. Kupriyanova, Thomas M. Uzzell 1985
[2484] Darevsky, Ilya Sergeevich, Larissa A. Kupriyanova, Felix D. Danielyan 1986
[5247] Kupriyanova, Larissa A. 1986
[5248] Kupriyanova, Larissa A. 1987 [1986]
[5249] Kupriyanova, Larissa A. 1989
[5250] Kupriyanova, Larissa A. 1989
[6295] Moritz, C., C. Spolsky, H. Hotz, Ilya Sergeevich Darevsky, Larissa A. Kupriyanova, Thomas M. Uzzell 1989
[5251] Kupriyanova, Larissa A. 1990
[6296] Moritz, C., Thomas M. Uzzell, C. Spolsky, Ilya Sergeevich Darevsky, Larissa A. Kupriyanova, Felix D. Danielyan 1992
[6618] Odierna, Gaetano, Larissa A. Kupriyanova, Teresa Capriglione, Ettore Olmo 1993
[5252] Kupriyanova, Larissa A. 1994
[3393] Fu, Jinzhong, Ilya Sergeevich Darevsky, Ross

D. MacCulloch, Larissa A. Kupriyanova, Evgeny S. Roitberg, Tatyana Mikhailovna Sokolova, Robert Ward Murphy 1995
[5253] Kupriyanova, Larissa A. 1995
[5645] MacCulloch, Ross D., Robert Ward Murphy, Larissa A. Kupriyanova, Ilya Sergeevich Darevsky, Felix D. Danielyan 1995
[1408] Bobyn, Michèle L., Ilya Sergeevich Darevsky, Larissa A. Kupriyanova, Ross D. MacCulloch, Darlene E. Upton, Felix D. Danielyan, Robert Ward Murphy 1996
[6365] Murphy, Robert Ward, Ilya Sergeevich Darevsky, Ross D. MacCulloch, Jinzhong Fu, Larissa A. Kupriyanova 1996
[5254] Kupriyanova, Larissa A. 1997
[5644] MacCulloch, Ross D., Larissa A. Kupriyanova, Robert Ward Murphy, Ilya Sergeevich Darevsky, Felix D. Danielyan 1997
[6366] Murphy, Robert Ward, Ilya Sergeevich Darevsky, Ross D. MacCulloch, Jinzhong Fu, Larissa A. Kupriyanova, Darlene E. Upton, Felix D. Danielyan 1997
[3395] Fu, Jinzhong, Ross D. MacCulloch, Robert Ward Murphy, Ilya Sergeevich Darevsky, Larissa A. Kupriyanova, Felix D. Danielyan 1998
[6367] Murphy, Robert Ward, Jinzhong Fu, Ross D. MacCulloch, Ilya Sergeevich Darevsky, Larissa A. Kupriyanova 2000

KUPRIYANOVA, N S
[9058] Voronov, A. S., G. A. Voronova, N. S. Kupriyanova, A. P. Ryskov 2005

KURA, YUMIKO
[6684] Olson, David M., Eric Dinerstein, Eric D. Wikramanayake, Neil D. Burgess, George V. N. Powell, Emma C. Underwood, Jennifer A. D'Amico, Illanga Itoua, Holly E. Strand, John C. Morrison, Colby J. Loucks, Thomas F. Allnutt, Taylor H. Ricketts, Yumiko Kura, John F. Lamoreux, Wesley W. Wettengel, Prashant Hedao, Kenneth R. Kassem 2001

KURAMOTO, MITSURU
[5256] Kuramoto, Mitsuru 1984

KURAN, U
[6139] Minoura, K., F. Imamura, U. Kuran, T. Nakamura, G. A. Papdopoulos, T. Takahashi, A. C. Yalciner 2000

KURANOVA, V N
[6306] Moskvitin, S. V., V. N. Kuranova 2006

KURBATOV, V
[4744] Kashkarov, D., V. Kurbatov 1930

KURILENKO, V E
[5257] Kurilenko, V. E. 1985
[5258] Kurilenko, V. E. 1987

KURKUSKIN, OLEG V
[5259] Kurkuskin, Oleg V., Oleksandr I. Zinenko 2006

KURNIK, D
[5260] Kurnik, D., Y. Haviv, Elazar T. Kochva 1999

KUROCHKIN, E N
[5946] Melik-Adamian, G. U., E. N. Kurochkin, Viacheslav Mikhailovich Chkhikvadze 1988

KURO-O, M
[5097] Kohno, S., M. Kuro-o, C. Ikebe 1991

KÜRSCHNER, H
[819] Baierle, H. U., Wolfgang Frey, Helmut Kessler, Thomas Kordges, H. Kürschner, C. J. Schäfer, J. Szijj 1985
[5212] Kürschner, H. 1986
[5213] Kürschner, H. 1986

KÜRSTEN, M
[5214] Kürsten, M. 1980

KURT, HÜLYA
[8233] Sorlien, Christopher C., Selin D. Akhun, Leonardo Seeber, Michael S. Steckler, Donna J. Shillington, Hülya Kurt, Günay Çifçi, Duygu Timur Poyraz, Savas Gürçay, Derman Dondurur, Caner Imren, Emre Perinçek, Seda Okay, H. Mert Küçük, John B. Diebold 2012

KURTÉN, BJORN
[5261] Kurtén, Bjorn 1967

KURTNER, AJUN
[5262] Kurtner, Ajun 1991
[5263] Kurtner, Ajun 1991

KURTULUŞ, OLGUN
[8578] Taşkin, Nazan, Olgun Kurtuluş 2003

KURTYAK, F F
[6456] Nekrasova, O. D., F. F. Kurtyak 2003

KUSÇU, İSMAIL
[5264] Kusçu, İsmail, Makoto Okamura 2008

KUSHNIR, VERED
[9424] Werner, Yehudah Leopold, Naomi Sivan, Vered Kushnir, Uzi Motro 1999

KUSHNIR, YOCHANAN
[5265] Kushnir, Yochanan, Mordechai Stein 2010

KUSS, S E
[5266] Kuss, S. E. 1975

KUTENKOV, A P
[8612] Tertishnikov, M. F., L. P. Logachova, A. P. Kutenkov 1979

KUTRUP, BILAL
[5267] Kutrup, Bilal 1999
[948] Baran, İbrahim, Ulrich Joger, Bilal Kutrup, Oğuz Türkozan 2001
[5268] Kutrup, Bilal 2001
[5269] Kutrup, Bilal 2003
[5270] Kutrup, Bilal, Ufuk Bülbül, Nilgün Yilmaz 2005
[9642] Yilmaz, Zeliha Colak, Bilal Kutrup 2006
[6631] Özdemir, Nurhayat, Bilal Kutrup 2007
[5271] Kutrup, Bilal, Nurhayat Özdemir, Ufuk Bülbül, Emel Çakirm 2011
[3926] Gül, Serkan, Bilal Kutrup, Nurhayat Özdemir 2012

KUZMIN, SERGIUS L

[5285] Kuzmin, Sergius L., David N. Tarkhnishvili [Tarknishvilii] 1987
[8554] Tarknishvili [Tarkhnishvili] , David N., Sergius L. Kuzmin 1987
[5272] Kuzmin, Sergius L. 1992
[1603] Borkin, Leo Jakovlevich, A. E. Vinogradov, Z. K. Brushko, Sergius L. Kuzmin 1995
[5273] Kuzmin, Sergius L. 1995
[5282] Kuzmin, Sergius L., C. Kenneth Dodd Jr., Mikhail M. Pikulik 1995
[5284] Kuzmin, Sergius L., N. S. Lebedkina, Leo Jakovlevich Borkin 1995
[5274] Kuzmin, Sergius L. 1996
[5275] Kuzmin, Sergius L. 1996 [1995]
[5286] Kuzmin, Sergius L., David N. Tarknishvili [Tarkhnishvili] 1996
[5276] Kuzmin, Sergius L. 1999 [1998]
[5277] Kuzmin, Sergius L. 1999 [1998]
[5278] Kuzmin, Sergius L. 1999
[5279] Kuzmin, Sergius L. 1999
[5283] Kuzmin, Sergius L., Evgeny A. Dunayev 2000
[5280] Kuzmin, Sergius L. 2002
[5281] Kuzmin, Sergius L., Ronald Altig 2003

KUZNETSOV, BORIS ALEKSANDROVICH
[5287] Kuznetsov, Boris Aleksandrovich 1948
[5288] Kuznetsov, Boris Aleksandrovich 1949
[5289] Kuznetsov, Boris Aleksandrovich 1950

KUZNETSOV, N N
[5290] Kuznetsov, N. N. 1926

KUZNETSOV, VALENTIN VASILYEVICH
[5291] Kuznetsov, Valentin Vasilyevich 1955
[5292] Kuznetsov, Valentin Vasilyevich 1964
[5293] Kuznetsov, Valentin Vasilyevich 1982
[5294] Kuznetsov, Valentin Vasilyevich 1982
[5295] Kuznetsov, Valentin Vasilyevich, P. B. Shilin 1983

KUZUÇUOĞLU, C
[5296] Kuzuçuoğlu, C., S. Ozaner, T. Uslu 1994

KYRIAKOPOULOU-SKLAVOUNOU, PASQUALINA
[7804] Schneider, Hans, Theodora S. Sofianidou, Pasqualina Kyriakopoulou-Sklavounou 1984

KYRILENKO, I V
[8505] Szczerbak, Nikolai Nikolaevich, Anatoly A. Tokar, I. V. Kyrilenko 1997

LABIB, RAMZY S
[5298] Labib, Ramzy S., Megda H. Azab, Ezzat R. Awad, Nagi W. Farag 1979
[5300] Labib, Ramzy S., Hany Y. Halim, Nagi W. Farag 1979
[5297] Labib, Ramzy S., Ezzat R. Awad, Nagi W. Farag 1981
[5299] Labib, Ramzy S., Magda H. Azab, Nagi W. Farag 1981

LABILLARDIERE, J JULIEN
[5301] Labillardiere, J. Julien 1811

LACEPEDE, BERNARD-GERMAIN-ÉTIENNE
[5302] Lacepède, Bernard-Germain-Étienne 1788
[5303] Lacepède, Bernard-Germain-Étienne 1789
[5304] Lacepède, Bernard-Germain-Étienne 1836
[5305] Lacepède, Bernard-Germain-Étienne 1839-1841

LACOMBE, O
[6312] Mouthereau, F., O. Lacombe, J. Vergés 2012

LADA, GEORGIY A
[1598] Borkin, Leo Jakovlevich, Alexey V. Korshunov, Georgiy A. Lada, Spartak N. Litvinchuk, Jury M. Rosanov, Dimitry A. Shabanov, Alexander I. Zinenko 2004

LAGARDE, FRÉDÉRIC
[5306] Lagarde, Frédéric, Xavier Bonnet, Guy Naulleau, Johanna Corbin, Karim Balhoul 1999

LAHANAS, P N
[3005] Encalada, S. E., P. N. Lahanas, Alan B. Bolten, Karen A. Bjorndahl, M. M. Miyamoto, B. W. Bowen 1996

LAHAV, S
[2922] Einam, M., S. Lahav 1995
[5307] Lahav, S., Razi Dmi'el 1996

LAHN, E
[5308] Lahn, E. 1948

LAHONY, S R
[5309] Lahony, S. R., K. Khleifat, K. A. Al-Tarawneh, M. M. Abboud, Ratib M. Al-Oran, A. A. Al-Tarawneh, M. H. Homady 2002

LAIRD, EDITH M
[3176] Field, Henry, Edith M. Laird 1968
[3177] Field, Henry, Edith M. Laird 1969
[3178] Field, Henry, Edith M. Laird 1970
[3179] Field, Henry, Edith M. Laird, Bernard J. Clifton 1972

LAISTER, A F
[5310] Laister, A. F. 1908
[5311] Laister, A. F. 1909
[5312] Laister, A. F. 1909
[5313] Laister, A. F. 1909
[5314] Laister, A. F. 1910
[5315] Laister, A. F. 1910
[5316] Laister, A. F. 1910

LAJ, CARLO
[5018] Kissel, Catherine, Carlo Laj 1988

LAJMI, APARNA
[1088] Bauer, Aaron Matthew, Raju Vyas, Todd R. Jackman, Aparna Lajmi, Varad B. Giri 2012

LALANDE, PAUL
[5317] Lalande, Paul 1967
[5318] Lalande, Paul 1968
[5319] Lalande, Paul, N. M. Hermann, J. Zillhardt 1974

LAM, PATRICK S
[770] Axen, Gary J., Patrick S. Lam, Marty Grove, Daniel F. Stockli, Jamshid Hassanzadeh 2001

LAMAR, WILLIAM W

[5320] Lamar, William W. 1997
LAMATSCH, DUNJA K
[8369] Stöck, Matthias, Dunja K. Lamatsch, Claus Steinlein, Jörg T. Epplen, Wolf-Rüdiger Grosse, Robert Hock, Thomas Klapperstück, Kathrin P. Lampert, Ulrich Scheer, Michael Schmid, Manfred Schartl 2002
LAMBECK, F
[550] Anzidei, M., F. Antonioli, A. Benini, F. Lambeck, D. Sivan, E. Serpelloni, P. Stocchi 2011
LAMBERT, DOMINIQUE
[6123] Milinkovitch, Michel C., Liana Manukyan, Adrien Debry, Nicolas Di-Pöi, Samuel Martin, Daljit Singh, Dominique Lambert, Matthias Zwicker 2013
LAMBERT, MICHAEL R K
[5321] Lambert, Michael R. K. 1970
[5322] Lambert, Michael R. K. 1979
[5323] Lambert, Michael R. K. 1981
[5324] Lambert, Michael R. K. 1981
[5325] Lambert, Michael R. K. 1982
[5326] Lambert, Michael R. K. 1984
[2645] Demetropoulos, Andreas, Michael R. K. Lambert 1986
[5327] Lambert, Michael R. K. 1987
[5328] Lambert, Michael R. K. 1988
[5329] Lambert, Michael R. K. 1990
[5330] Lambert, Michael R. K. 1993
[5331] Lambert, Michael R. K. 1995
[5332] Lambert, Michael R. K. 1995
[5333] Lambert, Michael R. K. 1995
[5334] Lambert, Michael R. K. 1995
[4648] Joger, Ulrich, Michael R. K. Lambert 1996
[5335] Lambert, Michael R. K. 2002
LAMOREUX, JOHN F
[6684] Olson, David M., Eric Dinerstein, Eric D. Wikramanayake, Neil D. Burgess, George V. N. Powell, Emma C. Underwood, Jennifer A. D'Amico, Illanga Itoua, Holly E. Strand, John C. Morrison, Colby J. Loucks, Thomas F. Allnutt, Taylor H. Ricketts, Yumiko Kura, John F. Lamoreux, Wesley W. Wettengel, Prashant Hedao, Kenneth R. Kassem 2001
LAMORISSE, R
[5336] Lamorisse, R. 1976
LAMPE, E
[5337] Lampe, E. 1902
[5338] Lampe, E. 1911
LAMPEL, I
[5339] Lampel, I. 1990
LAMPERT, KATHRIN P
[8369] Stöck, Matthias, Dunja K. Lamatsch, Claus Steinlein, Jörg T. Epplen, Wolf-Rüdiger Grosse, Robert Hock, Thomas Klapperstück, Kathrin P. Lampert, Ulrich Scheer, Michael Schmid, Manfred Schartl 2002
LAMPL, ILAN
[1773] Bouskila, Amos, D. Ehrlich, Y. Gershman, Ilan Lampl, Uzi Motro, E. Shani, U. Werner, Yehudah Leopold Werner 1987
[6920] Perry, Gad, Ilan Lampl, A. Lerner, Daniel Rothenstein, E. Shani, Naomi Sivan, Yehudah Leopold Werner 1990
[1774] Bouskila, Amos, D. Ehrlich, Y. Gershman, Ilan Lampl, Uzi Motro, E. Shani, U. Werner, Yehudah Leopold Werner 1992
[9413] Werner, Yehudah Leopold, Ilan Lampl 1992
LANCASTER, E R
[5340] Lancaster, E. R. 1904
LANDETE, R S
[5341] Landete, R. S. 1995
LANDGRAF, ANGELA
[868] Ballato, Paolo, Cornelius E. Uba, Angela Landgraf, Manfred R. Strecker, Masafumi Sudo, Daniel F. Stockli, Anke Friedrich, Saeid H. Tabatabaei 2011
LANDMANN, L
[5342] Landmann, L. 1975
[5343] Landmann, L. 1976
LANDSBERG, J H
[6816] Paperna, I., J. H. Landsberg 1989
[6817] Paperna, I., J. H. Landsberg 1989
LANDSBERGER, BENNO
[5344] Landsberger, Benno 1934
LANDSMAN, ARIEH
[5345] Landsman, Arieh, Yehudah Leopold Werner 2011
LANG, H
[5346] Lang, H. 1934
[5347] Lang, H. 1956
LANG, J
[5348] Lang, J. 1977
LANG, J W
[68] Aggarwal, R. K., K. C. Majumdar, J. W. Lang, L. Singh 1994
LANG, M
[5349] Lang, M. 1988-1989[1988]
LANGE, UWE
[5350] Lange, Uwe 1988
LANGERWERF, B
[3672] Göçmen, Bayram, Hüseyin Arikan, Ahmet Mermer, B. Langerwerf, Hasan Bahar 2006
LANGERWERF, BERT A W A
[5351] Langerwerf, Bert A. W. A. 1977
[5352] Langerwerf, Bert A. W. A. 1980
[5353] Langerwerf, Bert A. W. A. 1981
[5354] Langerwerf, Bert A. W. A. 1983
[5355] Langerwerf, Bert A. W. A. 1994
LANGEVELD, M J
[1198] Berk, V. M. van den, M. J. Langeveld, G. Sarigül 1988
[5356] Langeveld, M. J., G. Sarigül 1988
LANGSTON, W
[5357] Langston, W. 1973

LANGTON, T
[5358] Langton, T. 1991
LANITIS, G
[5359] Lanitis, G. 1990
LANKA, V
[5360] Lanka, V. 1988
[3917] Gruschwitz, M., S. Lentz, Konrad Mebert, V. Lanka 1999
LANTZ, LOUIS AMÉDÉE
[5361] Lantz, Louis Amédée 1911
[5362] Lantz, Louis Amédée 1912
[5368] Lantz, Louis Amédée, Carl August Otto Cyrén 1913
[5369] Lantz, Louis Amédée, Carl August Otto Cyrén 1913
[5363] Lantz, Louis Amédée 1918
[5370] Lantz, Louis Amédée, Carl August Otto Cyrén 1920
[5364] Lantz, Louis Amédée 1928
[5365] Lantz, Louis Amédée 1928
[5366] Lantz, Louis Amédée 1928
[5367] Lantz, Louis Amédée 1931
[5374] Lantz, Louis Amédée, G. F. Suchow 1934
[5371] Lantz, Louis Amédée, Carl August Otto Cyrén 1936
[9572] Wolterstorff, Willi, Louis Amédée Lantz, [Karl] Wolf Herre 1936
[5372] Lantz, Louis Amédée, Carl August Otto Cyrén 1939
[5373] Lantz, Louis Amédée, Carl August Otto Cyrén 1947
LANZA, BENEDETTO
[5375] Lanza, Benedetto 1954
[5376] Lanza, Benedetto 1963
[5377] Lanza, Benedetto 1964
[5378] Lanza, Benedetto 1966
[5390] Lanza, Benedetto, Salvatore Carfì 1966
[5396] Lanza, Benedetto, Anna Romoli Sassi 1966
[5391] Lanza, Benedetto, Salvatore Carfì 1968
[5397] Lanza, Benedetto, Anna Romoli Sassi 1968
[5398] Lanza, Benedetto, Alberto Simonetta 1973
[5399] Lanza, Benedetto, Alberto Simonetta 1973
[5400] Lanza, Benedetto, Alberto Simonetta 1973
[5395] Lanza, Benedetto, Marta Poggesi 1975
[876] Balletto, Emilio M., Maria Adelaide Cherchi, Benedetto Lanza 1978
[5379] Lanza, Benedetto 1978
[5380] Lanza, Benedetto 1978
[5381] Lanza, Benedetto 1978
[5392] Lanza, Benedetto, Jose M. Cei, E. G. Crespo 1978
[5382] Lanza, Benedetto 1979
[5383] Lanza, Benedetto 1979
[5384] Lanza, Benedetto 1981
[5393] Lanza, Benedetto, M. Corsi 1981
[3975] Guillaume, Claude-P., Benedetto Lanza 1982
[5385] Lanza, Benedetto 1983
[1574] Borgioli, G., Benedetto Lanza 1986
[5401] Lanza, Benedetto, Stefano Vanni 1987
[5386] Lanza, Benedetto 1988
[6845] Parlanti, C., Benedetto Lanza, Marta Poggesi, Valerio Sbordoni 1988
[7650] Schätti, Beat, Benedetto Lanza 1989
[5387] Lanza, Benedetto 1990
[5402] Lanza, Benedetto, Stefano Vanni 1990
[7751] Schmidtler, Josef Friedrich, Benedetto Lanza 1990
[2058] Caputo, Vicenzo, Benedetto Lanza, R. Palmieri 1995
[626] Arnold, Edwin Nicholas, Benedetto Lanza, Marta Poggesi, Claudia Corti 1998
[3852] Greer, Allen E., Vicenzo Caputo, Benedetto Lanza, R. Palmieri 1998
[5388] Lanza, Benedetto 1999
[5389] Lanza, Benedetto, S. Boscherini 2000
[959] Baran, İbrahim, Yusuf Kumlutaş, Benedetto Lanza, Roberto Sindaco, Çetin Ilgaz, Aziz Avci, Pierangelo Crucitti 2005
[5394] Lanza, Benedetto, A. Nistri 2005
LANZE, N O
[441] Andrushko, A. M., N. O. Lanze, E. N. Emelyanova 1939
LAPIS, S
[3588] Gerosa, Guido, Sedat V. Yerli, F. Mazzella, S. Lapis 1996
LAPPARENT DE BROIN, F DE
[5403] Lapparent de Broin, F. de 2000
[5404] Lapparent de Broin, F. de 2000
[5405] Lapparent de Broin, F. de 2001
[5406] Lapparent de Broin, F. de, Roger Bour, James Ford Parham, Jarmo Perälä 2006
LARGEN, MALCOLM J
[5408] Largen, Malcolm J., Jens Bodtker Rasmussen 1993
[5407] Largen, Malcolm J. 1997
[5409] Largen, Malcolm J., Stephen Spawls 2010
LAROIYA, R
[7479] Russell, Anthony Patrick, Aaron Matthew Bauer, R. Laroiya 1997
LARSEN, TORBEN B
[5410] Larsen, Torben B. 1984
LARSON, ALLAN
[1090] Baum, D. A., Allan Larson 1991
[5411] Larson, Allan 1991
[5655] Macey, J. Robert, Allan Larson, Natalia Borisovna Ananjeva, Theodore Johnstone Papenfuss 1995
[8678] Titus, Tom A., Allan Larson 1995
[5656] Macey, J. Robert, Allan Larson, Natalia Borisovna Ananjeva, Theodore Johnstone Papenfuss 1997
[5657] Macey, J. Robert, Allan Larson, Natalia

Borisovna Ananjeva, Theodore Johnstone Papenfuss 1997
[5663] Macey, J. Robert, James A. Schulte II, Allan Larson, Natalia Borisovna Ananjeva, Nasrullah Rastegar-Pouyani, Yao-Zhao Wang, Theodore Johnstone Papenfuss 1997
[5412] Larson, Allan 1998
[5660] Macey, J. Robert, James A. Schulte II, Natalia Borisovna Ananjeva, Allan Larson, Nasrullah Rastegar-Pouyani, Sakhat Muradovich Shammakov, Theodore Johnstone Papenfuss 1998
[5665] Macey, J. Robert, James A. Schulte II, Allan Larson, Zhili Fang, Yuezhao Wang, Boris Sakoevich Tuniyev, Theodore Johnstone Papenfuss 1998
[5666] Macey, J. Robert, James A. Schulte II, Allan Larson, Boris Sakoevich Tuniyev, Nikolai Lutseanovich Orlov, Theodore Johnstone Papenfuss 1999
[5668] Macey, J. Robert, Yaozhao Wang, Natalia Borisovna Ananjeva, Allan Larson, Theodore Johnstone Papenfuss 1999
[5661] Macey, J. Robert, James A. Schulte II, Haji Gholi Kami, Natalia Borisovna Ananjeva, Allan Larson, Theodore Johnstone Papenfuss 2000
[5662] Macey, J. Robert, James A. Schulte II, Allan Larson 2000
[5664] Macey, J. Robert, James A. Schulte II, Allan Larson, Natalia Borisovna Ananjeva, Yuezhao Wang, Rohan Pethiyagoda, Nasrullah Rastegar-Pouyani, Theodore Johnstone Papenfuss 2000
[9221] Weisrock, David W., J. Robert Macey, İsmail Hakki Uğurtaş, Allan Larson, Theodore Johnstone Papenfuss 2001
[8745] Townsend, T. M., Allan Larson, E. Louis, J. Robert Macey 2004
[5654] Macey, J. Robert, J. V. Kuehl, Allan Larson, Michael D. Robinson, İsmail Hakki Uğurtaş, Natalia Borisovna Ananjeva, H. Rahman, H. I. Javed, R. M. Osman, A. Doumma, Theodore Johnstone Papenfuss 2008

LARSON, R L
[7892] Scotese, Christopher R., L. M. Gahagan, R. L. Larson 1988

LASCH, H G
[9734] Zimmerman, H., E. Habermann, H. G. Lasch 1971

LATASTE, FERNAND
[5413] Lataste, Fernand 1877
[5414] Lataste, Fernand 1881
[5415] Lataste, Fernand 1887

LATEEF, A S A
[5416] Lateef, A. S. A. 1976

LATIFI, MAHMOUD
[5428] Latifi, Mahmoud, H. Manhouri 1966
[5426] Latifi, Mahmoud, Alphonse Richard Hoge, M. Eliazan 1968
[5417] Latifi, Mahmoud 1970
[3469] Gans, Carl, Mahmoud Latifi 1973
[5418] Latifi, Mahmoud 1973
[5425] Latifi, Mahmoud, R. Farzanpay 1973
[5419] Latifi, Mahmoud 1976
[5427] Latifi, Mahmoud, M. Khalatbary 1976
[5420] Latifi, Mahmoud 1978
[5421] Latifi, Mahmoud 1984
[5422] Latifi, Mahmoud 1985
[5429] Latifi, Mahmoud, M. Tabatabai 1989
[5423] Latifi, Mahmoud 1991
[5424] Latifi, Mahmoud 1992

LATREILLE, PIERRE-ANDRÉ
[8223] Sonnini de Manoncourt, Charles Nicolas Sigisbert, Pierre-André Latreille 1801

LATTES, ALDO
[5430] Lattes, Aldo 1997
[870] Balletto, Emilio M., Leo Jakovlevich Borkin, Sergio Castellano, Tatyana N. Dujsebayeva, Valery Konstantinovich Jeremchenko, Cristina Giacoma, Aldo Lattes, Gaetano Odierna 1999
[2110] Cervella, P., Aldo Lattes, M. Del Pero, Gaetano Odierna, Cristina Giacoma, Sergius Castellano, Emilio M. Balletto 1999

LATTES, B
[5982] Mensi, P. A., B. Lattes, B. Macario, S. Salvidio, Cristina Giacoma, Emilio M. Balletto 1992

LAUBMANN, A
[5431] Laubmann, A. 1914

LAUBSCHER, H
[5432] Laubscher, H., D. Bernoulli 1977

LAUER, J P
[2672] Dercourt, J., L. P. Zonenshain, L.-E. Ricou, V. G. Kazmin, X. Le Pichon, A. L. Knipper, C. Grandjacquet, I. M. Sborshchikov, J. Boulin, O. Sorokhtin, J. Geyssant, C. Lepvrier, Bernard Biju-Duval, J.-C. Sibuet, L. A. Savostin, M. Westphal, J. P. Lauer 1974
[2673] Dercourt, J., L. P. Zonenshain, L.-E. Ricou, V. G. Kazmin, X. Le Pichon, A. L. Knipper, C. Grandjacquet, I. M. Sbortshikov, J. Geyssant, C. Lepvrier, D. H. Pechersky, J. Boulin, J.-C. Sibuet, L. A. Savostin, O. Sorokhtin, M. Westphal, Mikhail L. Bazhenov, J. P. Lauer, Bernard Biju-Duval 1986
[9430] Westphal, M., Mikhail L. Bazhenov, J. P. Lauer, D. M. Pechersky, J.-C. Sibuet 1986

LAURENT, L
[5433] Laurent, L. 1989
[5435] Laurent, L., J. Lescure, L. Excoffier, B. Bowen, M. Domingo, M. Hadjichristoforou, L. Kornaraki, G. Trabuchet 1993
[5434] Laurent, L., E. M. A. El-Mawla, M. N. Bradai, F. Demirayak, Ayşe Oruç 1996

LAURENT, RAYMOND FERDINAND
[5436] Laurent, Raymond Ferdinand 1947
[5437] Laurent, Raymond Ferdinand 1948

[5438] Laurent, Raymond Ferdinand 1950
[3471] Gans, Carl, Raymond Ferdinand Laurent, Hemchandra Pandit 1956
[3470] Gans, Carl, Raymond Ferdinand Laurent 1965
[3472] Gans, Carl, Raymond Ferdinand Laurent, Hemchandra Pandit 1965
[5439] Laurent, Raymond Ferdinand 1965
[5441] Laurent, Raymond Ferdinand, Carl Gans 1965
[5440] Laurent, Raymond Ferdinand 1968

LAURENTI, JOSEPHI NICOLAI
[5442] Laurenti, Josephi Nicolai 1768

LAURIN, MICHEL
[7314] Ricqlés, Armand de, Michel Laurin 1999

LAVEE, D
[5141] Kosswig, Curt V., D. Lavee, Yehudah Leopold Werner 1976

LAVERGNE, J
[4233] Hibbard, E., J. LaVergne 1972

LAVIN, BRIAN R
[5443] Lavin, Brian R., Theodore Johnstone Papenfuss 2012

LAWLOR, L R
[6975] Pianka, Eric R., Raymond B. Huey, L. R. Lawlor 1979

LAWRANCE, R
[5444] Lawrance, R. 1987

LAWRENCE, K
[5446] Lawrence, K., C. M. Hawkey 1985
[5445] Lawrence, K. 1988

LAWRENCE, ROBERT D
[4583] Jadoon, Ishtiaq A. K., Robert D. Lawrence, Robert J. Lillie 1994

LAWSON, R
[2290] Cooper, J. S., D. F. G. Poole, R. Lawson 1970

LAWSON, ROBIN
[5448] Lawson, Robin, Herbert C. Dessauer 1981
[5447] Lawson, Robin 1986
[2679] Dessauer, Herbert C., John E. Cadle, Robin Lawson 1987
[5449] Lawson, Robin, Joseph Bruno Slowinski, Frank T. Burbrink 2004
[6412] Nagy, Zoltán Tamás, Robin Lawson, Ulrich Joger, Michael Wink 2004
[5450] Lawson, Robin, Joseph Bruno Slowinski, B. I. Crother, Frank T. Burbrink 2005
[5451] Lawson, Robin, Joseph Bruno Slowinski, B. I. Crother, Frank T. Burbrink 2005
[8153] Slowinski, Joseph Bruno, Robin Lawson 2005
[3973] Guicking, Danida, Robin Lawson, Ulrich Joger, Michael Wink 2006
[1974] Burbrink, Frank T., Robin Lawson 2007
[5463] Lee, Michael S. Y., Andrew F. Hugall, Robin Lawson, John D. Scanlon 2007

LAY, DOUGLAS M
[5452] Lay, Douglas M. 1967

LE, MINH
[5453] Le, Minh, Christopher J. Raxworthy, William P. McCord, Lisa Mertz 2006

LEACHE, ADAM D
[5454] Leaché, Adam D., Rebecca A. Chong, Theodore Johnstone Papenfuss, Philipp Wagner, Wolfgang Böhme, Andreas Schmitz, Mark-Oliver Rödel, Matthew LeBreton, Ivan Ineich, Laurent Chirio, Aaron Matthew Bauer, Edem A. Eniang, Sherif M. Baha El-Din 2009 [2007]

LEBEDKINA, N S
[5284] Kuzmin, Sergius L., N. S. Lebedkina, Leo Jakovlevich Borkin 1995

LE BERRE, MICHEL
[5455] Le Berre, Michel 1989

LEBRETON, MATTHEW
[5454] Leaché, Adam D., Rebecca A. Chong, Theodore Johnstone Papenfuss, Philipp Wagner, Wolfgang Böhme, Andreas Schmitz, Mark-Oliver Rödel, Matthew LeBreton, Ivan Ineich, Laurent Chirio, Aaron Matthew Bauer, Edem A. Eniang, Sherif M. Baha El-Din 2009 [2007]

LEDENTSOV, A V
[5456] Ledentsov, A. V., L. S. Melkumyan 1987 [1986]

LEE, C Y
[5458] Lee, C. Y., Y. M. Chen, D. Mebs 1976
[5457] Lee, C. Y. 1979
[8768] Tsai, M. C., C. Y. Lee, Avner Bdolah 1983
[5465] Lee, Shu-Yue, C. Y. Lee, Y. M. Chen, Elazar T. Kochva 1986

LEE, MICHAEL S Y
[2031] Caldwell, Michael W., Michael S. Y. Lee 1997
[5459] Lee, Michael S. Y. 1997
[5460] Lee, Michael S. Y. 1998
[5462] Lee, Michael S. Y., Michael W. Caldwell 1998
[7619] Scanlon, John D., Michael S. Y. Lee, Michael W. Caldwell, R. Shine 1999
[5461] Lee, Michael S. Y. 2000
[5464] Lee, Michael S. Y., John D. Scanlon 2001
[5463] Lee, Michael S. Y., Andrew F. Hugall, Robin Lawson, John D. Scanlon 2007

LEE, P
[7763] Schmidt-Nielsen, Knut, A. Borut, P. Lee, E. Crawford 1963

LEE, SHU-YUE
[9219] Weiser, E., Z. Wollberg, Elazar T. Kochva, Shu-Yue Lee 1984
[5465] Lee, Shu-Yue, C. Y. Lee, Y. M. Chen, Elazar T. Kochva 1986

LEES, G M
[5466] Lees, G. M. 1928
[5467] Lees, G. M. 1928
[2572] De Böckh, H., G. M. Lees, F. D. S. Richardson 1929
[5468] Lees, G. M., N. L. Falcon 1951

LEFFKOWITZ, M

[5469] Leffkowitz, M. 1954
[3638] Gitter, S., S. Kochva, André De Vries, M. Leffkowitz 1957
LEG 107 SCIENTIFIC DRILLING PARTY
[5470] Leg 107 Scientific Drilling Party 1986
LEGAL, L
[4696] Kalyabina, S. A., Konstantin D. Milto, Natalia Borisovna Ananjeva, L. Legal, Ulrich Joger, Michael Wink 2001
LEGENDRE, P
[5471] Legendre, P. 1986
LEHMANN, E
[5472] Lehmann, E. 1965
LEHMANN, JAN
[3370] Fritz, Uwe, Anna K. Hundsdörfer, Pavel Široký, Markus Auer, Haji Gholi Kami, Jan Lehmann, Lyudmila F. Mazanaeva, Oğuz Türkozan, Michael Wink 2007
LEHMANN, M
[5474] Lehmann, M. 1987
LEHMANN, MICHAEL
[5473] Lehmann, Michael 1982
LEHRS, PHILIPP
[5475] Lehrs, Philipp 1910
LEIGERMAN, S M
[9653] Yukelson, L. Ya, N. S. Auybova, S. M. Leigerman, N. Sultanalieva 1989
LEIKEPOVA, LUCIE
[2223] Cihákova, Jovana, Jiří Moravec, Jaroslav Flegr, Daniel Frynta, Zdena Hodková, Ivan Hrdy, Milan Kaftan, Petr Kodym, David Král, Lucie Leikepova, Václav Pitule, Jiří Sádlo, Ladislav Sejna, Stepanka Zitkova 1997
LEKACH, JUDITH
[3015] Enzel, Yehouda, Rivka Amit, Tamir Grodek, Avner Ayalon, Judith Lekach, Naomi Porat, Paul Bierman, Joel D. Blum, Yigal Erel 2011
LELL, J T
[7317] Riehl, C. J., J. T. Lell, Linda R. Maxson 1995
LENK, PETER
[5477] Lenk, Peter, Ulrich Joger 1994
[4649] Joger, Ulrich, Peter Lenk, İbrahim Baran, Wolfgang Böhme, Thomas Ziegler, Petra Heidrich, Michael Wink 1995
[4212] Herrmann, Hans-Werner, Ulrich Joger, Peter Lenk 1997
[4650] Joger, Ulrich, Peter Lenk, İbrahim Baran, Wolfgang Böhme, Thomas Ziegler, Petra Heidrich, Michael Wink 1997
[5479] Lenk, Peter, Ulrich Joger, Michael Wink 1997
[5478] Lenk, Peter, Ulrich Joger, Uwe Fritz, Petra Heidrich, Michael Wink 1998
[4213] Herrmann, Hans-Werner, Ulrich Joger, Peter Lenk, Michael Wink 1999
[5476] Lenk, Peter, Hans-Werner Herrmann, Ulrich Joger, Michael Wink 1999
[5480] Lenk, Peter, Ulrich Joger, Michael Wink 2001
[5481] Lenk, Peter, Svetlana Kalyabina, Michael Wink, Ulrich Joger 2001
[4644] Joger, Ulrich, Daniela Guicking, S. Kalabina-Hauf, Peter Lenk, Zoltán Tamás Nagy, Michael Wink 2006
LENSCH, G
[5482] Lensch, G., M. Davoudzadeh 1982
[5483] Lensch, G., K. Schmidt 1983
LENTZ, S
[3917] Gruschwitz, M., S. Lentz, Konrad Mebert, V. Lanka 1999
LEÓN, GUILLERMO
[3987] Gutíerrez, José María, Bruno Lomonte, Guillermo León, Alberto Alape-Giró, Díaz Marietta Flores, Libia Sanz, Yamileth Angulo, Juan J. Calvete 2009
LEONTE, A
[2347] Cruce, M., A. Leonte 1973
LEONTJEVA [also as LEONTYEVA], OLGA A
[5484] Leontjeva, Olga A. 1987 [1986]
[5486] Leontyeva, Olga A., Solomon L. Pereshkolnik, S. A. Demin 1995
[5485] Leontyeva, Olga A., Rustam R. Gallamov, Irina V. Slavinskaja 1999
LEOW, E R
[5487] Leow, E. R., V. I. Govardovskii, P. Röhlich, A. Szél 1996
LE PICHON, X
[2672] Dercourt, J., L. P. Zonenshain, L.-E. Ricou, V. G. Kazmin, X. Le Pichon, A. L. Knipper, C. Grandjacquet, I. M. Sborshchikov, J. Boulin, O. Sorokhtin, J. Geyssant, C. Lepvrier, Bernard Biju-Duval, J.-C. Sibuet, L. A. Savostin, M. Westphal, J. P. Lauer 1974
[1259] Biju-Duval, Bernard, J. Dercourt, X. Le Pichon 1977
[5489] Le Pichon, X., J.-F. Francheteau 1978
[5488] Le Pichon, X., J. Angelier 1979
[2673] Dercourt, J., L. P. Zonenshain, L.-E. Ricou, V. G. Kazmin, X. Le Pichon, A. L. Knipper, C. Grandjacquet, I. M. Sbortshikov, J. Geyssant, C. Lepvrier, D. H. Pechersky, J. Boulin, J.-C. Sibuet, L. A. Savostin, O. Sorokhtin, M. Westphal, Mikhail L. Bazhenov, J. P. Lauer, Bernard Biju-Duval 1986
[5490] Le Pichon, X., J.-M. Gaulier 1988
LEPINE, JEAN-CLAUDE
[4268] Hirn, Alfred, Jean-Claude Lepine, Georges Jobert, Martine Sapin, Gérard Wittlinger, Xu Zhong Xin, Gao Em Yuan, Wang Xiang Jing, Teng Ji Wen, Xiong Shao Bai, M. R. Pandey, J. M. Tater 1984
LEPTIEN, ROLF
[1477] Böhme, Wolfgang, Rolf Leptien 1990
[5503] Leptien, Rolf, H. J. Zilger 1991
[5491] Leptien, Rolf 1992
[5492] Leptien, Rolf 1993

[5493] Leptien, Rolf 1993
[5500] Leptien, Rolf, Wolfgang Böhme 1994
[5501] Leptien, Rolf, Thomas Kowalski, Hans-Jürgen Zilger 1994
[5502] Leptien, Rolf, Thomas Kowalski, Hans-Jürgen Zilger 1994
[5494] Leptien, Rolf 1995
[5495] Leptien, Rolf 1995
[5496] Leptien, Rolf 1996
[5497] Leptien, Rolf 1998
[5498] Leptien, Rolf 1999
[5499] Leptien, Rolf 2000

LEPVRIER, C
[2672] Dercourt, J., L. P. Zonenshain, L.-E. Ricou, V. G. Kazmin, X. Le Pichon, A. L. Knipper, C. Grandjacquet, I. M. Sborshchikov, J. Boulin, O. Sorokhtin, J. Geyssant, C. Lepvrier, Bernard Biju-Duval, J.-C. Sibuet, L. A. Savostin, M. Westphal, J. P. Lauer 1974
[2673] Dercourt, J., L. P. Zonenshain, L.-E. Ricou, V. G. Kazmin, X. Le Pichon, A. L. Knipper, C. Grandjacquet, I. M. Sbortshikov, J. Geyssant, C. Lepvrier, D. H. Pechersky, J. Boulin, J.-C. Sibuet, L. A. Savostin, O. Sorokhtin, M. Westphal, Mikhail L. Bazhenov, J. P. Lauer, Bernard Biju-Duval 1986

LERICOLAIS, G
[5504] Lericolais, G., F. Guichard, C. Morigi, A. Minereau, I. Popescu, S. Radan 2010
[8234] Soulet, G., G. Ménot, G. Lericolais, E. Bard 2011

LERNER, A
[6920] Perry, Gad, Ilan Lampl, A. Lerner, Daniel Rothenstein, E. Shani, Naomi Sivan, Yehudah Leopold Werner 1990

LEROY, S
[746] Austin, J., S. Leroy, M. O. Beslier, E. d'Acremont, P. Razin, et al. 2010

LEROY, SUZANNE A G
[9615] Yanko-Hombach, Valentina, Salomon Kroonenberg, Suzanne A. G. Leroy 2010
[9616] Yanko-Hombach, Valentina, Salomon Kroonenberg, Suzanne A. G. Leroy 2010

LESBARRÈRES, DAVID
[3531] Gauthier, Christopher, David Lesbarrères 2010

LESCURE, J
[5509] Lescure, J., Roger Bour, Ivan Ineich 1990
[5435] Laurent, L., J. Lescure, L. Excoffier, B. Bowen, M. Domingo, M. Hadjichristoforou, L. Kornaraki, G. Trabuchet 1993
[3506] Gasc, J.-P., J. Krnobrnia-Isalovic, D. Dolmen, K. Grossenbacher, P. Haffner, J. Lescure, Harald Martens, J. P. Mertínez Rica, H. Maurin, M. E. Oliveira, T. S. Sofianidou, Michael Veith, A. Zuiderwuk 1997
[5505] Lescure, J. 1997
[5506] Lescure, J. 1997
[5507] Lescure, J. 1997
[5508] Lescure, J. 1997

LESER, R
[5510] Leser, R. 1951

LESHEM, ADAH
[5512] Leshem, Adah, Razi Dmi'el 1986
[5511] Leshem, Adah, A. Ar, R. A. Ackerman 1991

LESHEM, Y
[5513] Leshem, Y. 1980

LESHOU, CHEN
[6458] Nelson, K. D., Zhao Wenjin, L. D. Brown, J. Kuo, Che Jinkai, Liu Xianwen, S. L. Klemperer, Y. Makovsky, R. Meissner, J. Mechie, R. Kind, F. Wenzel, J. Nabelek, Chen Leshou, Tan Handong, Wenbo Wei, A. G. Jones, J. Booker, M. Unsworth, W. S. F. Kidd, M. Hauck, D. Alsdorf, A. Ross, M. Cogan, Wu Changde, E. Sandvol, M. Edwards 1996

LESLIE, ALISON J
[8255] Spotila, James R., Arthur E. Dunham, Alison J. Leslie, Anthony C. Steyermark, Pamela T. Plotkin, Frank V. Paladino 1996

LESSARD, JEAN-PHILIPPE
[4318] Holt, Ben G., Jean-Philippe Lessard, Michael K. Borregaard, Susanne A. Fritz, Miguel B. Araújo, Dimitar Dimitrov, Pierre-Henri Fabre, Catherine H. Graham, Gary R. Graves, Knud A. Jonsson, David Nogués-Bravo, Zhiheng Wang, Robert J. Whittaker, Jon Fjeldså, Carsten Rahbek 2013

LESSON, RENÉ-PRIMEVERRE
[5514] Lesson, René-Primeverre 1832
[5515] Lesson, René-Primeverre 1834

LETOUZEY, JEAN
[1326] Bizon, G., Bernard Biju-Duval, Jean Letouzey, O. Monod, A. Poisson, B. Ozer, E. Oztümer 1974
[5516] Letouzey, Jean, Bernard Biju-Duval, A. Dorkel, R. Gonnard, K. Kristchev, Lucien Montadert, O. Sungurlu 1977
[1260] Biju-Duval, Bernard, Jean Letouzey, Lucien Montadert 1978

LEUTERITZ, THOMAS E
[1987] Burke, Russell Louis, Thomas E. Leuteritz, Alan J. Wolf 1996

LEUVAN, TONYA VAN
[6822] Parham, James Ford, Tonya Van Leuvan 2002

LEVELL, JOHN P
[5517] Levell, John P. 2002

LE VERDIER, A
[9414] Werner, Yehudah Leopold, A. Le Verdier, D. Rosenman, Naomi Sivan 1991

LEVETT-YEATS, G A
[5518] Levett-Yeats, G. A. 1914

LEVI, G
[3639] Gitter, S., G. Levi, S. Kochva, André De Vries, J. Rechnic, J. Casper 1960

LEVIN, S A
[9475] Whittaker, R. H., S. A. Levin, R. B. Root 1973

LEVITON, ALAN EDWARD
[5542] Leviton, Alan Edward, George Sprague Myers, Lawrence Wesley Swan 1956
[5519] Leviton, Alan Edward 1959
[5528] Leviton, Alan Edward, Steven Clement Anderson 1961
[8448] Swan, Lawrence Wesley, Alan Edward Leviton 1962
[5529] Leviton, Alan Edward, Steven Clement Anderson 1963
[413] Anderson, Steven Clement, Alan Edward Leviton 1966
[414] Anderson, Steven Clement, Alan Edward Leviton 1966
[415] Anderson, Steven Clement, Alan Edward Leviton 1967
[416] Anderson, Steven Clement, Alan Edward Leviton 1967
[5530] Leviton, Alan Edward, Steven Clement Anderson 1967
[5520] Leviton, Alan Edward 1968
[417] Anderson, Steven Clement, Alan Edward Leviton 1969
[2243] Clark, Richard J., Erica D. Clark, Steven Clement Anderson, Alan Edward Leviton 1969
[5531] Leviton, Alan Edward, Steven Clement Anderson 1970
[5532] Leviton, Alan Edward, Steven Clement Anderson 1970
[5533] Leviton, Alan Edward, Steven Clement Anderson 1970
[5534] Leviton, Alan Edward, Steven Clement Anderson 1972
[627] Arnold, Edwin Nicholas, Alan Edward Leviton 1977
[5521] Leviton, Alan Edward 1977
[5522] Leviton, Alan Edward 1977
[2826] Duellman, William Edward, Thomas Fritts, Alan Edward Leviton 1978
[5541] Leviton, Alan Edward, Roy W. McDiarmid, Scott Michael Moody, Max Nickerson, Jose Rosado, Otto Sokol, Harold K. Voris 1980
[5524] Leviton, Alan Edward, Michele L. Aldrich 1984
[5535] Leviton, Alan Edward, Steven Clement Anderson 1984
[5540] Leviton, Alan Edward, Robert H. Gibbs Jr., Elizabeth Heal, C. E. Dawson 1985
[5523] Leviton, Alan Edward 1986
[5539] Leviton, Alan Edward, Robert H. Gibbs Jr. 1988
[418] Anderson, Steven Clement, Alan Edward Leviton 1989
[5525] Leviton, Alan Edward, Michele L. Aldrich 1989
[5543] Leviton, Alan Edward, George Robert Zug 1991
[5544] Leviton, Alan Edward, George Robert Zug 1991
[5537] Leviton, Alan Edward, Steven Clement Anderson, Kraig Kerr Adler, Sherman Anthony Minton Jr. 1992
[5538] Leviton, Alan Edward, Steven Clement Anderson, Kraig Kerr Adler, Sherman Anthony Minton Jr. 1992
[5526] Leviton, Alan Edward, Michele L. Aldrich 2000
[5527] Leviton, Alan Edward, Michele L. Aldrich 2004
[162] Aldrich, Michele L., Alan Edward Leviton, Lindsay L. Sears 2009
[5536] Leviton, Alan Edward, Steven Clement Anderson 2010
[563] Arakelyan, Marine S., Felix D. Danielyan, Claudia Corti, Roberto Sindaco, Alan Edward Leviton 2011
[564] Arakelyan, Marine S., Felix D. Danielyan, Claudia Corti, Roberto Sindaco, Alan Edward Leviton 2011

LEVSHAKOVA, I J
[5545] Levshakova, I. J. 1986

LEWINSKI, U
[2744] Djaldetti, M., L. Har-Zahav, U. Lewinski, U. Gafter 1977

LEWIS, S R
[4398] Huang, T. T., S. R. Lewis, B. S. Lucas 1978

LEWIS, TOM
[8198] Smith, Rozella [Pearl] Blood, Tom Lewis, Hobart Muir Smith 1967

LEWY, Z
[5546] Lewy, Z., A. C. Milner, C. Patterson 1992

LHOTE, H
[444] Angel, Fernand, H. Lhote 1938

LI, JIATANG
[4396] Hua, Xia, Cuizhang Fu, Jiatang Li, Adrian Nieto Montes de Oca, John J. Wiens 2009

LIAN, G
[5547] Lian, G. 1969

LIANG, K
[6255] Molnar, Peter, B. C. Burchfiel, K. Liang, Z. Zhao 1987

LIBRARY OF CONGRESS (US)
[5548] Library of Congress 1951

LICHNOVA, O P
[5549] Lichnova, O. P. 1992

LICHTENSTEIN, MARTIN HINRICH CARL
[5550] Lichtenstein, Martin Hinrich Carl 1823
[5551] Lichtenstein, Martin Hinrich Carl 1823
[5552] Lichtenstein, Martin Hinrich Carl 1823
[5553] Lichtenstein, Martin Hinrich Carl 1823
[5554] Lichtenstein, Martin Hinrich Carl, Eduard von Martens 1856

LIEB, CARL S
[2006] Buth, Donald G., Robert Ward Murphy, Michael M. Miyamoto, Carl S. Lieb 1985
LIEM, KARL F
[5555] Liem, Karl F., Hymen Marx, George Bernard Rabb 1971
LIESACK, HORST
[5556] Liesack, Horst 1993
LIESACK, ORST
[5557] Liesack, Orst 1988
LIESKE, H
[5558] Lieske, H. 1963
LIETH, HELMUT
[9172] Walter, Heinrich, Helmut Lieth 1960-1967
[9173] Walter, Heinrich, Helmut Lieth 1967
LIGABUE, G
[8639] Thomas, H., P. Taquet, G. Ligabue, C. Del'Agnola 1978
[8638] Thomas, H., S. Sen, G. Ligabue 1980
LIKHNOVA, O P
[6706] Orlov, V. N., A. N. Milishnikov, E. Yu Pobedonostseva, O. P. Likhnova 1988
[5559] Likhnova, O. P. 1992
LIKIUS, A
[7843] Schuster, M., P. Duringer, J. F. Chienne, P. Vignaud, H. T. Mackaye, A. Likius, M. Brunet 2006
LILLEGRAVEN, J
[5560] Lillegraven, J., M. Kraus, Tim Brown 1979
LILLIE, ROBERT J
[4583] Jadoon, Ishtiaq A. K., Robert D. Lawrence, Robert J. Lillie 1994
LIM BOO LIAT
[9054] Voris, Harold K., Helen H. Voris, Lim Boo Liat 1978
LIMPUS, COLIN J
[5561] Limpus, Colin J., E. Gyuris, J. D. Miller 1988
[6125] Miller, J. D., Colin J. Limpus, James Perran Ross 1989
[1784] Bowen, B. W., A. B. Meylan, J. P. Ross, Colin J. Limpus, G. H. Balazs, J. C. Avise 1992
[1781] Bowen, B. W., N. Kamezaki, Colin J. Limpus, G. R. Hughes, A. B. Meylan, J. C. Avise 1994
[9479] Wibbels, Thane, David William Owens, Colin J. Limpus 2000
LIN, C-S
[5581] Liu, C.-S., G. S. Huber, C.-S. Lin, R. Q. Blackwell 1973
LIN, T S
[8801] Tu, Anthony T., T. S. Lin, A. L. Bieber 1975
LINCHEVSKY, I A
[5562] Linchevsky, I. A., A. V. Prozorovskyi 1949
LINDBERG, K
[5563] Lindberg, K. 1961
LINDENBERG, H G
[5564] Lindenberg, H. G., L. Görler, V. Jacobshagen 1982
LINDHOLM, W A
[5565] Lindholm, W. A. 1929
[5566] Lindholm, W. A. 1929
LINER, ERNEST A
[5567] Liner, Ernest A. 1997
LINNAEUS, CAROLUS
[5568] Linnaeus, Carolus 1758
[5569] Linnaeus, Carolus 1766
LIPKIN, Y
[5570] Lipkin, Y. 1977
LIPP, M
[9426] Wernery, U., M. Lipp 1998
LIPPOLT, HANS J
[4293] Hötzl, Heinz, Hans J. Lippolt, Viktor Maurin, Heribert Moser, Werner Rauert 1978
LIPSCHER, EVELYNE
[8982] Veith, Michael, Evelyne Lipscher, Mehmet Öz, Andreas Kiefer, İbrahim Baran, Rosa M. Polymeni, Sebastian Steinfartz 2008
LIPSCOMBE, VINCENT B A
[5571] Lipscombe, Vincent B. A. 1982
LIRENDE
[5582] Liu Naifa, Li Rende, Sun Hongying 1993
LISSITZKY, S
[6169] Miranda, F., C. Kupeyan, H. Rochat, C. Rochat, S. Lissitzky 1970
[5116] Kopeyan, C., J. von Rietschoten, G. Martinez, H. Rochat, F. Miranda, S. Lissitzky 1973
LIST, JAMES C
[5572] List, James C. 1964
[5573] List, James C. 1966
LITVINCHUK, SPARTAK N
[5578] Litvinchuk, Spartak N., Tatyana Mikhailovna Sokolova, Leo Jakovlevich Borkin 1994
[4833] Khalturin, M. D., Leo Jakovlevich Borkin, Spartak N. Litvinchuk, J. M. Rosanov 1996
[1599] Borkin, Leo Jakovlevich, Spartak N. Litvinchuk, J. M. Rosanov 1997 [1996]
[5574] Litvinchuk, Spartak N. 1998
[5575] Litvinchuk, Spartak N., Leo Jakovlevich Borkin, Georg Džukić, Milos L. Kalezić, M. D. Khalturin, J. M. Rosanov 1999
[1601] Borkin, Leo Jakovlevich, J. M. Rosanov, Spartak N. Litvinchuk 2000
[1598] Borkin, Leo Jakovlevich, Alexey V. Korshunov, Georgiy A. Lada, Spartak N. Litvinchuk, Jury M. Rosanov, Dimitry A. Shabanov, Alexander I. Zinenko 2004
[5576] Litvinchuk, Spartak N., Leo Jakovlevich Borkin, J. M. Rosanov, D. V. Skorinov, M. D. Khalturin, Georg Džukić, Milos L. Kalezić, Lyudmila F. Mazanaeva 2005
[5579] Litvinchuk, Spartak N., A. Zuiderwijk, Leo Jakovlevich Borkin, J. M. Rosanov 2005
[5577] Litvinchuk, Spartak N., Leo Jakovlevich Borkin, Dmitry V. Skorinov, Jury M. Rasanov 2008

[8362] Stöck, Matthias, Sylvain Dubey, Cornelya Klütsch, Spartak N. Litvinchuk, Ulrich Scheidt, Nicolas Perrin 2008
[8370] Stöck, Matthias, Spartak N. Litvinchuk, Petros Lymberakis, D. Cogalniceanu, Maria Ogielska, Katim Ghali, Z. Dumas, Nicolas Perrin 2009
[133] Akin, Çiğdem, C. Can Bilgin, Peter Beerli, Rob Westaway, Torsten Ohst, Spartak N. Litvinchuk, Thomas Uzzell, Metin Bilgin, Hansjürg Hotz, Gaston-Denis Guex, Jörg Plötner 2010
[8363] Stöck, Matthias, Sylvain Dubey, Cornelya Klütsch, Spartak N. Litvinchuk, Ulrich Scheidt, Nicolas Perrin 2010
[8364] Stöck, Matthias, Christophe Dufresmes, Spartak N. Litvinchuk, Petros Lymberakis, Sébastien Biollay, Matthieu Borroneau, Amaël Borzée, Katim Ghali, Maria Ogielska, Nicolas Perrin 2012

LIU, CH'ENG-CHAO
[5580] Liu, Ch'eng-chao 1950

LIU, C-S
[5581] Liu, C.-S., G. S. Huber, C.-S. Lin, R. Q. Blackwell 1973

LIU, WEIGUO
[4399] Huang, Yongsong, Steven C. Clemens, Weiguo Liu, Yi Wang, Warren L. Prell 2007

LIU, Y-F
[9723] Zhang, P., Y.-Q. Chen, H. Zhou, Y.-F. Liu, Theodore Johnstone Papenfuss, David B. Wake, L.-H. Qu 2006

LIU NAIFA
[5582] Liu Naifa, Li Rende, Sun Hongying 1993

LIU XIANWEN
[6458] Nelson, K. D., Zhao Wenjin, L. D. Brown, J. Kuo, Che Jinkai, Liu Xianwen, S. L. Klemperer, Y. Makovsky, R. Meissner, J. Mechie, R. Kind, F. Wenzel, J. Nabelek, Chen Leshou, Tan Handong, Wenbo Wei, A. G. Jones, J. Booker, M. Unsworth, W. S. F. Kidd, M. Hauck, D. Alsdorf, A. Ross, M. Cogan, Wu Changde, E. Sandvol, M. Edwards 1996

LIVNE, MICHA
[8053] Shmida, Avi, Micha Livne 1980

LIVNI, E
[3640] Gitter, S., C. Moroz-Perlmutter, J. H. Boss, E. Livni, J. Rechnic, Natan Goldblum, André De Vries 1962

LJUBISAVLJEVIC, KATARINA
[5583] Ljubisavljevic, Katarina, Georg Džukić, Milos L. Kalezić 2002
[8077] Sidorovska, Vesna, Katarina Ljubisavljevic, Georg Džukić, Milos L. Kalezić 2002
[8907] Uğurtaş, İsmail Hakki, Katarina Ljubisavljevic, Vesna Sidorovska, Milos L. Kalezić, Georg Džukić 2002

LLORENTE, G A
[1943] Buckley, D., B. Arano, P. Herrero, G. A. Llorente, M. Esteban 1994

LO CASCIO, PIETRO
[6897] Pérez-Mellado, V., Claudia Corti, Pietro Lo Cascio 1997
[5584] Lo Cascio, Pietro, Claudia Corti, Luca Luiselli 2001
[5585] Lo Cascio, Pietro, Marco Masseti 2004

LOFTS, B
[5588] Lofts, B., C. Boswell 1961

LOFTUS, W K
[5589] Loftus, W. K. 1855

LOGACHOVA, L P
[8612] Tertishnikov, M. F., L. P. Logachova, A. P. Kutenkov 1979

LOGVINENKO, B M
[5590] Logvinenko, B. M., T. I. Pryalkina 1987 [1986]

LÖHR, B
[9513] Wilms, Thomas, B. Löhr, F. Hulbert 2002
[9514] Wilms, Thomas M., H. D. Müller, B. Löhr 2002

LOMBARD, R E
[5591] Lombard, R. E., Hymen Marx, George Bernard Rabb 1986

LOMONTE, BRUNO
[3987] Gutíerrez, José María, Bruno Lomonte, Guillermo León, Alberto Alape-Giró, Díaz Marietta Flores, Libia Sanz, Yamileth Angulo, Juan J. Calvete 2009

LOMOV, S P
[8099] Simakov, A. I., S. P. Lomov, V. T. Rzhepakovskij 1985

LONG, A
[5592] Long, A. 1957

LÖNNBERG, EINAR
[5586] Lönnberg, Einar 1896

LOPEZ, T J
[5593] Lopez, T. J., Linda R. Maxson 1996

LÓPEZ-JURADO, L F
[2079] Carranza, Salvador, Edwin Nicholas Arnold, J. A. Mateo, L. F. López-Jurado 2000

LÖRCHER, KLAUS
[5587] Lörcher, Klaus, Hans Schneider 1973

LORDKIPANIDZE, M
[31] Adamia, S. A., T. Chkotua, M. Kekelia, M. Lordkipanidze, I. Shavishvili, G. Zakariadze 1981

LORTET, LOUIS-CHARLES
[5594] Lortet, Louis-Charles 1883
[5595] Lortet, Louis-Charles 1886
[5596] Lortet, Louis-Charles 1887

LOTFY, HAMZA I
[5597] Lotfy, Hamza I. 2011

LOTIEV, K Y
[7460] Roytberg, Evgeny S., K. Y. Lotiev 1992

LÖTTERS, STEFAN
[3642] Glaw, Frank, Jörn Köhler, Stefan Lötters, Miguel Vences 1998

LOTTI, STEFANIA
[1851] Brizzi, Rossana, Carlo Calloni, Giovanni

Delfino, Stefania Lotti 1996
LOTZE, HANS ULRICH
[5598] Lotze, Hans Ulrich 1975
[5599] Lotze, Hans Ulrich 1977
LOUCKS, COLBY J
[6684] Olson, David M., Eric Dinerstein, Eric D. Wikramanayake, Neil D. Burgess, George V. N. Powell, Emma C. Underwood, Jennifer A. D'Amico, Illanga Itoua, Holly E. Strand, John C. Morrison, Colby J. Loucks, Thomas F. Allnutt, Taylor H. Ricketts, Yumiko Kura, John F. Lamoreux, Wesley W. Wettengel, Prashant Hedao, Kenneth R. Kassem 2001
LOUIS, E
[8745] Townsend, T. M., Allan Larson, E. Louis, J. Robert Macey 2004
LOUMBOURDIS, NIKOLAOS S
[5601] Loumbourdis, Nikolaos S., A. Hailey 1985
[5603] Loumbourdis, Nikolaos S., M. E. Kattoulas 1985
[5600] Loumbourdis, Nikolaos S. 1986
[5602] Loumbourdis, Nikolaos S., A. Hailey 1991
[5142] Kostaropoulos, Iason, Nikolaos S. Loumbourdis 2002
LOVERIDGE, ARTHUR
[5604] Loveridge, Arthur 1925
[985] Barbour, Thomas, Arthur Loveridge 1929
[5605] Loveridge, Arthur 1935
[5606] Loveridge, Arthur 1936
[5607] Loveridge, Arthur 1940
[5608] Loveridge, Arthur 1941
[5609] Loveridge, Arthur 1941
[5610] Loveridge, Arthur 1945
[5611] Loveridge, Arthur 1947
[5612] Loveridge, Arthur 1955
[5613] Loveridge, Arthur 1956 [1955]
[5614] Loveridge, Arthur 1957
[5616] Loveridge, Arthur, Ernest E. Williams 1957
[5615] Loveridge, Arthur 1959
LOVETT, C
[5617] Lovett, C. 1874
LOWEGREN, Y
[5618] Lowegren, Y. 1963
LOWELL, W R
[3782] Graham, J. B., W. R. Lowell, I. Rubinoff, J. Motta 1987
LOWMAN JR, P D
[8056] Short, N. M., P. D. Lowman Jr, S. C. Freden, W. A. Finch Jr 1976
LU, ZHONG
[6780] Pallister, John S., Wendy A. McCausland, Sigurjón Jónsson, Zhong Lu, Hani M. Zahran, Salah El Hadidy, Abdallah Aburukbah, Ian C. F. Stewart, Paul R. Lundgren, Randall A. White, Mohammed R. H. Moufti 2010
LUCAS, B S
[4398] Huang, T. T., S. R. Lewis, B. S. Lucas 1978
LUCCHI, FRANCO RICCI
[7457] Rovieri, Marco, Vinicio Manzi, Franco Ricci Lucchi, Sergio Rogledi 2003
LUCIFORA, STELLA
[2325] Cosentino, Domenico, Taylor F. Schildgen, Paola Cipollari, Costanza Faranda, Elsa Gliozzi, Natália Hudácková, Stella Lucifora, Manfred R. Strecker 2012
LÜDECKE, TINA
[5619] Lüdecke, Tina, Tamás Mikes, Fabian Schemmel, Bora Rojay, Andreas Mulch 2011
LUDWIG, DAVID
[5707] Mallow, David, David Ludwig, Göran Nilson 2003
LUFF, I W
[8754] Treolar, Peter J., D. C. Rex, P. G. Guise, Michael P. Coward, Mike P. Searle, M. G. Petterson, B. F. Windley, M. Q. Jan, I. W. Luff 1989
LUIS, CÉSAR
[995] Barrio, A., César Luis, Joan Garcia-Porta, Eduard Filella i Subirà 2001
LUISELLI, LUCA
[5584] Lo Cascio, Pietro, Claudia Corti, Luca Luiselli 2001
[5622] Luiselli, Luca 2002
[5623] Luiselli, Luca 2002
[3151] Ferchaud, Anne-Laure, Sylvain Ursenbacher, Marc Cheylan, Luca Luiselli, Dusan Jelic, Bálint Halpern, Agnes Major, Tatiana Kotenko, Najme Keyan, Roozbeh Behrooz, Jelka Crnobrnja-Isailovic, Ljiljana Tomovic, Ioan Ghira, Yannis Ioannidis, Véronique Arnal, Claudine Montgelard 2012
LUKAREVSKY, V S
[3756] Gorelov, Yu K., V. S. Lukarevsky 1990
LUKE, CLAUDIA
[5624] Luke, Claudia 1986
LUKIN, YURI A
[8786] Tsellarius, Aleksey Yuri, Vladimir A. Cherlin, Yuri A. Lukin 1983
[4706] Kamelin, Eugeny R., Yuri A. Lukin, Konstantin D. Mil'to 1997
LUKINA, G P
[5625] Lukina, G. P. 1964
[2486] Darevsky, Ilya Sergeevich, G. P. Lukina 1977
[2477] Darevsky, Ilya Sergeevich, Josef Eiselt, G. P. Lukina 1984
LUKINA, GALINA P
[5626] Lukina, Galina P., Vera A. Koneva 1996
LUKOSCHEK, VIMOKSALEHI
[5627] Lukoschek, Vimoksalehi, J. Scott Keogh 2006
LUKSCH
[5628] Luksch 1900
LULL, R S
[5629] Lull, R. S. 1944
LUNDGREN, PAUL R
[6780] Pallister, John S., Wendy A. McCausland,

Sigurjón Jónsson, Zhong Lu, Hani M. Zahran, Salah El Hadidy, Abdallah Aburukbah, Ian C. F. Stewart, Paul R. Lundgren, Randall A. White, Mohammed R. H. Moufti 2010

LUNGU, A N

[9722] Zerova, Galina A., A. N. Lungu, V. M. Ckhikvadze 1987 [1986]

LUPPA, H

[5630] Luppa, H, et al. 1960

LÜTTIG, GERD

[5620] Lüttig, Gerd, Peter Steffens, J.-D. Becker-Platen, L. Benda, W. Irrlitz, O. Sickenberg, U. Staesche 1975

[5621] Lüttig, Gerd, Peter Steffens, J.-D. Becker-Platen, L. Benda, W. Irrlitz, O. Sickenberg, U. Staesche 1976

LUTZ, DANIELA

[5632] Lutz, Daniela, Werner Mayer 1984

[5633] Lutz, Daniela, Werner Mayer 1985

[5631] Lutz, Daniela, Wolfgang Bischoff, Werner Mayer 1986

[5852] Mayer, Werner, Daniela Lutz 1989

LUTZ, PETER L

[5634] Lutz, Peter L., John A. Musick 1997

LUTZMANN, NICOLA

[5635] Lutzmann, Nicolá 1998

[9511] Wilms, Thomas M., Wolfgang Böhme, Philipp Wagner, Nicolà Lutzmann, Andreas Schmitz 2009 [2007]

LUXMOORE, R

[3898] Groombridge, Brian C., R. Luxmoore 1989

[5636] Luxmoore, R., Brian C. Groombridge 1990

LYCHAKOV, D V

[3772] Govardovskii, V. I., L. V. Zueva, D. V. Lychakov 1984

LYMBERAKIS, PETROS

[5637] Lymberakis, Petros, Antigoni Kalionzopoulou 2003

[5638] Lymberakis, Petros, Nikos Poulakakis, G. Manthalou, C. S. Tsigenopoulos, A. Magoulas, Moysis Mylonas 2007

[4725] Kapli, Paschalia, Petros Lymberakis, Nikos Poulakakis, G. Mantziou, A. Parmakelis, Moysis Mylonas 2008

[8370] Stöck, Matthias, Spartak N. Litvinchuk, Petros Lymberakis, D. Cogalniceanu, Maria Ogielska, Katim Ghali, Z. Dumas, Nicolas Perrin 2009

[3996] Gvoždik, Václav, David Jandzík, Petros Lymberakis, Daniel Jablonski, Jiří Moravec 2010

[4726] Kapli, Paschalia, Nikos Poulakakis, Petros Lymberakis, Moysis Mylonas 2011

[6077] Metallinou, Margarita, Edwin Nicholas Arnold, Pierre-André Crochet, Philippe Geniez, José Carlos, Petros Lymberakis, Sherif M. Baha El-Din, Roberto Sindaco, Michael Robinson, Salvador Carranza 2012

[8364] Stöck, Matthias, Christophe Dufresmes, Spartak N. Litvinchuk, Petros Lymberakis, Sébastien Biollay, Matthieu Borroneau, Amaël Borzée, Katim Ghali, Maria Ogielska, Nicolas Perrin 2012

[4724] Kapli, Paschalia, Dimitra Botoni, Çetin Ilgaz, Yusuf Kumlutaş, Aziz Avci, Nasrullah Rastegar-Pouyani, Behzad Fathinia, Petros Lymberakis, Faraham Ahmadzadeh, Nikos Poulakakis 2013

[5127] Kornilios, Petros, S. Giokas, Petros Lymberakis, Roberto Sindaco 2013

[5129] Kornilios, Petros, Çetin Ilgaz, Yusuf Kumlutaş, Petros Lymberakis, Jiří Moravec, Roberto Sindaco, Nasrullah Rastegar-Pouyani, Mohadesh Afrooseh, S. Giokas, S. Fraguedakis-Tsolis, B. Chrondropoulos 2013

[7058] Poulakakis, Nikos, Paschalia Kapli, Afroditi Kardamaki, Eirini Skourtanioti, Bayram Göcmen, Çetin Ilgaz, Yusuf Kumlutaş, Aziz Avci, Petros Lymberakis 2013

LYNCH, JOHN D

[3381] Frost, Darrel Richmond, Taran Grant, Julián Faivovich, Raoul H. Bain, Alexander Haas, Célio F. B. Haddad, Rafael O. de Sá, Alan Channing, Mark Wilkinson, Stephen C. Donnellan, Christopher J. Raxworthy, Jonathan A. Campbell, Boris L. Blotto, Paul Moler, Robert Clifton Drewes, Ronald A. Nussbaum, John D. Lynch, David M. Green, Ward C. Wheeler 2006

LYSTER, I H J

[5639] Lyster, I. H. J. 1985

[5640] Lyster, I. H. J. 1986

MAAS, JOLANDA

[8947] van der Kuyl, Antoinette C., Donato L. Ph Ballasina, John T. Dekker, Jolanda Maas, Ronald E. Willemsen, Jaap Goudsmit 2002

MACARIO, B

[5982] Mensi, P. A., B. Lattes, B. Macario, S. Salvidio, Cristina Giacoma, Emilio M. Balletto 1992

MACCULLOCH, ROSS D

[3393] Fu, Jinzhong, Ilya Sergeevich Darevsky, Ross D. MacCulloch, Larissa A. Kupriyanova, Evgeny S. Roitberg, Tatyana Mikhailovna Sokolova, Robert Ward Murphy 1995

[5642] MacCulloch, Ross D., Jinzhong Fu, Ilya Sergeevich Darevsky, Felix D. Danielyan, Robert Ward Murphy 1995

[5645] MacCulloch, Ross D., Robert Ward Murphy, Larissa A. Kupriyanova, Ilya Sergeevich Darevsky, Felix D. Danielyan 1995

[1408] Bobyn, Michèle L., Ilya Sergeevich Darevsky, Larissa A. Kupriyanova, Ross D. MacCulloch, Darlene E. Upton, Felix D. Danielyan, Robert Ward Murphy 1996

[6365] Murphy, Robert Ward, Ilya Sergeevich Darevsky, Ross D. MacCulloch, Jinzhong Fu, Larissa A. Kupriyanova 1996

[5644] MacCulloch, Ross D., Larissa A. Kupriyanova,

Robert Ward Murphy, Ilya Sergeevich Darevsky, Felix D. Danielyan 1997
[6366] Murphy, Robert Ward, Ilya Sergeevich Darevsky, Ross D. MacCulloch, Jinzhong Fu, Larissa A. Kupriyanova, Darlene E. Upton, Felix D. Danielyan 1997
[3395] Fu, Jinzhong, Ross D. MacCulloch, Robert Ward Murphy, Ilya Sergeevich Darevsky, Larissa A. Kupriyanova, Felix D. Danielyan 1998
[5641] MacCulloch, Ross D., Ilya Sergeevich Darevsky, Robert Ward Murphy, Jinzhong Fu 1998 [1997]
[3394] Fu, Jinzhong, Ross D. MacCulloch, Robert Ward Murphy, Ilya Sergeevich Darevsky 2000
[3396] Fu, Jinzhong, Ross D. MacCulloch, Robert Ward Murphy, Ilya Sergeevich Darevsky, Boris Sakoevich Tuniyev 2000
[5643] MacCulloch, Ross D., Jinzhong Fu, Ilya Sergeevich Darevsky, Robert Ward Murphy 2000
[6367] Murphy, Robert Ward, Jinzhong Fu, Ross D. MacCulloch, Ilya Sergeevich Darevsky, Larissa A. Kupriyanova 2000

MACDONALD, D W
[5646] MacDonald, D. W., L. Brown 1992
[5647] Macdonald, D. W., L. Brown, S. V. Yerli, A. F. Canbolat 1994
[1908] Brown, L., D. W. MacDonald 1995 [1994]

MACEY, J ROBERT
[347] Ananjeva, Natalia Borisovna, Günther Peters, J. Robert Macey, Theodore Johnstone Papenfuss 1990
[5652] Macey, J. Robert, Natalia Borisovna Ananjeva, Zhao Er-mi, Theodore Johnstone Papenfuss 1991
[5648] Macey, J. Robert 1992
[5655] Macey, J. Robert, Allan Larson, Natalia Borisovna Ananjeva, Theodore Johnstone Papenfuss 1995
[5650] Macey, J. Robert, Natalia Borisovna Ananjeva, Yuezhao Wang, Theodore Johnstone Papenfuss 1997
[5656] Macey, J. Robert, Allan Larson, Natalia Borisovna Ananjeva, Theodore Johnstone Papenfuss 1997
[5657] Macey, J. Robert, Allan Larson, Natalia Borisovna Ananjeva, Theodore Johnstone Papenfuss 1997
[5663] Macey, J. Robert, James A. Schulte II, Allan Larson, Natalia Borisovna Ananjeva, Nasrullah Rastegar-Pouyani, Yao-Zhao Wang, Theodore Johnstone Papenfuss 1997
[5667] Macey, J. Robert, A. Verma 1997
[5660] Macey, J. Robert, James A. Schulte II, Natalia Borisovna Ananjeva, Allan Larson, Nasrullah Rastegar-Pouyani, Sakhat Muradovich Shammakov, Theodore Johnstone Papenfuss 1998
[5665] Macey, J. Robert, James A. Schulte II, Allan Larson, Zhili Fang, Yuezhao Wang, Boris Sakoevich Tuniyev, Theodore Johnstone Papenfuss 1998
[5666] Macey, J. Robert, James A. Schulte II, Allan Larson, Boris Sakoevich Tuniyev, Nikolai Lutseanovich Orlov, Theodore Johnstone Papenfuss 1999
[5668] Macey, J. Robert, Yaozhao Wang, Natalia Borisovna Ananjeva, Allan Larson, Theodore Johnstone Papenfuss 1999
[5651] Macey, J. Robert, Natalia Borisovna Ananjeva, Yuezhao Wang, Theodore Johnstone Papenfuss 2000
[5661] Macey, J. Robert, James A. Schulte II, Haji Gholi Kami, Natalia Borisovna Ananjeva, Allan Larson, Theodore Johnstone Papenfuss 2000
[5662] Macey, J. Robert, James A. Schulte II, Allan Larson 2000
[5664] Macey, J. Robert, James A. Schulte II, Allan Larson, Natalia Borisovna Ananjeva, Yuezhao Wang, Rohan Pethiyagoda, Nasrullah Rastegar-Pouyani, Theodore Johnstone Papenfuss 2000
[9221] Weisrock, David W., J. Robert Macey, İsmail Hakki Uğurtaş, Allan Larson, Theodore Johnstone Papenfuss 2001
[5658] Macey, J. Robert, Theodore Johnstone Papenfuss, J. V. Kuehl, H. M. Fourcade, J. L. Boore 2003
[5659] Macey, J. Robert, Theodore Johnstone Papenfuss, J. V. Kuehl, H. M. Fourcade, J. L. Boore 2003
[5649] Macey, J. Robert, Natalia Borisovna Ananjeva 2004
[8745] Townsend, T. M., Allan Larson, E. Louis, J. Robert Macey 2004
[5653] Macey, J. Robert, J. J. Fong, J. V. Kuehl, Soheila Shafiei, Natalia Borisovna Ananjeva, Theodore Johnstone Papenfuss, J. L. Boore 2005
[6823] Parham, James Ford, Oğuz Türkozan, Bryan L. Stuart, Marine S. Arakelyan, Soheila Shafiei, J. Robert Macey, Theodore Johnstone Papenfuss 2006
[8371] Stöck, Matthias, Craig Moritz, Michael Hickerson, Daniel Frynta, Tatjana N. Dujsebayeva, Valery Eremchenko, J. Robert Macey, Theodore Johnstone Papenfuss, David B. Wake 2006
[5654] Macey, J. Robert, J. V. Kuehl, Allan Larson, Michael D. Robinson, İsmail Hakki Uğurtaş, Natalia Borisovna Ananjeva, H. Rahman, H. I. Javed, R. M. Osman, A. Doumma, Theodore Johnstone Papenfuss 2008
[9220] Weisrock, David W., J. Robert Macey, Masafumi Matsui, Daniel G. Mulcahy, Theodore Johnstone Papenfuss 2013

MACGREGOR, HERBERT C
[852] Baldwin, L., Herbert C. Macgregor 1985
[5669] MacGregor, Herbert C., S. K. Sessions 1986
[5670] MacGregor, Herbert C., S. K. Sessions, Jan Willem Arntzen 1990

MACHATTIE, C
[6131] Mills, E. A., C. MacHattie, C. R. Chadwick

1936
MACKAYE, H T
[7843] Schuster, M., P. Duringer, J. F. Chienne, P. Vignaud, H. T. Mackaye, A. Likius, M. Brunet 2006
MACRO, ERIC
[5671] Macro, Eric 1958
MADDEN, C T
[5672] Madden, C. T., J. A. Van Couvering 1976
MADDISON, D R
[5674] Maddison, W. P., D. R. Maddison 1992
[5673] Maddison, D. R., W. P. Maddison 2005
MADDISON, W P
[5674] Maddison, W. P., D. R. Maddison 1992
[5673] Maddison, D. R., W. P. Maddison 2005
MADDY, D
[5675] Maddy, D., A. Veldkamp, A. G. Jongmans, Ian Candy, T. Demir, J. M. Schoorl, T. van der Schriek, C. Stemerdink, R. G. Scaife, W. van Gorp 2012
MADEL, G
[5676] Madel, G., H. Klockenhoff 1972
MADERSON, PAUL F A
[5677] Maderson, Paul F. A. 1972
[3473] Gans, Carl, Paul F. A. Maderson 1973
MADGWICK, F J
[5678] Madgwick, F. J. 1988
MADJNOONIAN, H
[9713] Zehzad, Bahram, Bahram Hassan-Zadeh Kiabi, H. Madjnoonian 2002
MADKOUR, M M
[8673] Tilbury, C. R., M. M. Madkour, D. Saltissi, M. Suleiman 1987
MADSEN, THOMAS
[8046] Shine, Richard, Thomas Madsen 1994
MAGID, I M
[5679] Magid, I. M. 1949
MAGNIN, G
[2958] Eken, G., G. Magnin 1999
MAGOULAS, A
[4741] Kasapidis, P., Moysis Mylonas, A. Magoulas 1997
[5638] Lymberakis, Petros, Nikos Poulakakis, G. Manthalou, C. S. Tsigenopoulos, A. Magoulas, Moysis Mylonas 2007
MAGZOUB, M
[5680] Magzoub, M., A. A. Kasim, Y. Shawa 1980
[4754] Kasparek, A. A., M. Magzoub, Y. Shawa 1983
MAHA, GEORGE C
[2784] Dowling, Herndon Glenn, Richard Highton, George C. Maha, Linda R. Maxson 1983
MAHDI, NURI
[5681] Mahdi, Nuri, P. V. George 1969
MAHENDRA, BENI CHARAN
[5682] Mahendra, Beni Charan 1930
[5683] Mahendra, Beni Charan 1935
[5684] Mahendra, Beni Charan 1935
[5685] Mahendra, Beni Charan 1936
[5686] Mahendra, Beni Charan 1939
[5687] Mahendra, Beni Charan 1941
[5688] Mahendra, Beni Charan 1984
MAHJOORAZAD, ATABAK
[2147] Cheatsazan, Hamed, Atabak Mahjoorazad, Vahideh Rabani, Haji Gholi Kami 2005
[5689] Mahjoorazad, Atabak, Hamed Cheatsazan, Haji Gholi Kami, Vahideh Rabani 2005
[2148] Cheatsazan, Hamed, Vahideh Rabani, Atabak Mahjoorazad 2008
[2149] Cheatsazan, Hamed, Vahideh Rabani, Atabak Mahjoorazad, Haji Gholi Kami 2008
MAHMOOD, K
[6509] Nicholson, K. N., M. Jkan, K. Mahmood 2010
MAHMOOD, KHALID
[4695] Kakar, M. Ishaq, Alan S. Collins, Khalid Mahmood, John D. Foden, Mehrab Khan 2012
MAHMOUD, ALAA
[5897] McLane, Mary Ann, Torsten Joeger, Alaa Mahmoud 2008
MAHMOUD, F
[181] Al-Haji, H., S. Janakat, F. Mahmoud 1987
MAHMOUD, İBRAHIM Y
[5690] Mahmoud, İbrahim Y., Abdulaziz Y. Al-Kindi, Taher A. Ba-Omar, Sultan Al-Siyabi, Saif N. Al-Bahry, Abdul Qader Elshafie, Charles S. Bakheit 2005
[233] Al-Mukhaini, Nawal, Taher A. Ba-Omar, İbrahim Y. Mahmoud, Sulyma Al-Barwani 2010
MAHMOUD, Z N
[5691] Mahmoud, Z. N., A. I. Abdel Halim, E. M. Babiker 1997
MAHNERT, VOLKER
[5692] Mahnert, Volker 1976
MAHOON, M S
[5693] Mahoon, M. S., M. I. Khan 1986
[4840] Khan, M. I., M. S. Mahoon 1987
MAIGRET, J
[5694] Maigret, J. 1986
MAIN, A J
[7549] Saliba, E. K., Zuhair S. Amr, H. Y. Wassef, Harry Hoogstraal, A. J. Main 1990
MAITRA, S R
[2138] Chaudheri, D. H., S. R. Maitra, B. N. Gosh 1968
MAJNOUNIAN, HENRIK
[4989] Kiabi, Bahram Hassan-Zadeh, Bahram Zehzad, Bijan Farhang Darreh-Shoori, Henrik Majnounian, Hamid Goshtasb Meigouni [undated]
MAJOR, AGNES
[3151] Ferchaud, Anne-Laure, Sylvain Ursenbacher, Marc Cheylan, Luca Luiselli, Dusan Jelic, Bálint Halpern, Agnes Major, Tatiana Kotenko, Najme Keyan, Roozbeh Behrooz, Jelka Crnobrnja-Isailovic, Ljiljana Tomovic, Ioan Ghira, Yannis Ioannidis, Véronique Arnal, Claudine Montgelard 2012
MAJUMDAR, K C

[68] Aggarwal, R. K., K. C. Majumdar, J. W. Lang, L. Singh 1994

MAKAROV, A N

[5695] Makarov, A. N. 1985

[7492] Rustamov, Anver Kejusevich, Chary Ataevich Ataev, Ovez S. Sopyev, A. N. Makarov 1985

[8229] Sopyev, Ovez S., V. M. Makiev, A. T. Bozhanskij, A. N. Makarov 1986

[8166] Smirina, E. M., A. N. Makarov 1987

[8230] Sopyev, Ovez S., V. M. Makiev, Sergei V. Kudryavtsev, A. N. Makarov 1987

MAKAROV, V I

[9] Abdrakhmatov, K. Y., S. A. Aldazhanov, B. H. Hager, M. W. Hamburger, T. A. Herring, K. B. Kalabaev, V. I. Makarov, P. Molnar, S. V. Panasyuk, M. T. Prilepin, R. E. Reilinger, I. S. Sadybakasov, B. J. Souter, Yu A. Trapeznikov, V. Y. Tsurkov, A. V. Zubovich 1996

MAKEEV, VICTOR M

MAKEYEV [also as MAKEEV and MAKIEV], VICTORIJ [also as VICTOR]M

[5703] Makeyev, Victorij M., N. A. Zembyanova 1968

[891] Bannikov, Andrei Grigorygevich, Victorij M. Makeyev 1976

[5696] Makeyev, Victorij M. 1979

[5699] Makeyev, Victorij M., Anatolij T. Bozhanskii, Yu D. Khomustenko 1983

[5697] Makeyev, Victorij M. 1985

[5698] Makeyev, Victorij M., Anatolij T. Bozhanskii, V. F. Frolov 1986

[5700] Makeyev, Victorij M., Anatolij T. Bozhanskii, Yu D. Khomustenko 1986

[8229] Sopyev, Ovez S., V. M. Makiev, A. T. Bozhanskij, A. N. Makarov 1986

[8230] Sopyev, Ovez S., V. M. Makiev, Sergei V. Kudryavtsev, A. N. Makarov 1987

[5701] Makeyev, Victorij M., Anatolij T. Bozhanskii, Sergei V. Kudryavtsev, V. I. Frolov, Yu D. Khomustenko 1988

[5702] Makeyev, Victorij M., Sakhat Muradovich Shammakov, Anatolij T. Bozhanskii, Ronald W. Marlow, Karin von Seckendorff Hoff 1993

[1794] Bozhansky, Anatoly T., Victor M. Makeev, Oves S. Sopyev 1995

[1795] Bozhansky, Anatoly T., Victorij M. Makeyev, M. V. Miroutenko, V. Y. Frolov 1996

MAKHMUDOV, B B

[2564] Davlyatov, Ya D., B. B. Makhmudov 1985

[2563] Davlyatov, Ya D., A. Ya Ikramov, Kh M. Sartaeva, B. B. Makhmudov 1987

[9607] Yadgarov, T. Ya, M. Sh Akramov, B. B. Makhmudov, Kh M. Sartaeva, A. F. Khozhdaev 1988

[9609] Yadgarov, T. Ya, B. B. Makhmudov 1991

[9610] Yadgarov, T. Ya, B. B. Makhmudov, A. F. Khodzhaev 1992

MAKOVSKY, Y

[6458] Nelson, K. D., Zhao Wenjin, L. D. Brown, J. Kuo, Che Jinkai, Liu Xianwen, S. L. Klemperer, Y. Makovsky, R. Meissner, J. Mechie, R. Kind, F. Wenzel, J. Nabelek, Chen Leshou, Tan Handong, Wenbo Wei, A. G. Jones, J. Booker, M. Unsworth, W. S. F. Kidd, M. Hauck, D. Alsdorf, A. Ross, M. Cogan, Wu Changde, E. Sandvol, M. Edwards 1996

MAKRIS, J

[2613] Dehghani, G. A., J. Makris 1984

MALAGA-TRILLO, E

[9675] Zardoya, R., E. Malaga-Trillo, Michael Veith, A. Meyer 2003

MALDONADO, A

[5704] Maldonado, A. 1985

MALEKI, B

[5110] Konyuhov, A. I., B. Maleki 2006

MALEKI, Z

[6847] Parsa, Ahmed, Z. Maleki 1978

MALEZ, M

[5705] Malez, M., A. Forsten 1989

MALHOTRA, ANITA

[9593] Wüster, Wolfgang, Satako Otsuka, Anita Malhotra, Roger S. Thorpe 1992

[8649] Thorpe, Roger S., Wolfgang Wüster, Anita Malhotra 1997 [1996]

[8648] Thorpe, Roger S., Catharine E. Pook, Anita Malhotra 2007

MALIK, S A

[4954] Khan, Muhammad Sharif, S. A. Malik 1987

[4955] Khan, Muhammad Sharif, S. A. Malik 1987

MALINKOVITCH, MICHEL C

[2019] Caccone, Adalgisa, Michel C. Malinkovitch, Valerio Sbordoni, Jeffrey R. Powell 1994

[2020] Caccone, Adalgisa, Michel C. Malinkovitch, Valerio Sbordoni, Jeffrey R. Powell 1997

MALLICK, PRANAB KUMAR

[5706] Mallick, Pranab Kumar 1997

MALLON, DAVID

[2333] Cox, Neil A., David Mallon, Philip Bowles, Johannes Els, Marcelo F. Tognelli 2011

[5064] Knight, Mike, David Mallon, Philip Sedon 2011

MALLOW, DAVID

[5707] Mallow, David, David Ludwig, Göran Nilson 2003

MALNATE, EDMOND VIRGIL

[5708] Malnate, Edmond Virgil 1960

[5709] Malnate, Edmond Virgil 1962

[5713] Malnate, Edmond Virgil, Sherman Anthony Minton Jr. 1965

[5710] Malnate, Edmond Virgil 1966

[5711] Malnate, Edmond Virgil 1971

[5712] Malnate, Edmond Virgil 1990

MALONE, BRIAN

[4126] Hecht, Max Knobler, Brian Malone 1972

MALSOM, R

[3663] Godley, Brendan J., Annette C. Broderick, Sarah E. Solomon, R. Tippett, R. Malsom 1996
MALYSHEVA, D N
[5794] Martirosyan, I. A., T. N. Badaeva, D. N. Malysheva, V. I. Korchagin, V. G. Petrosyan, Felix D. Danielyan, Ilya Sergeevich Darevsky, O. N. Tokarskaya 2003
MAMEDOV, A V
[5714] Mamedov, A. V. 1997
MAMET, SERGEI V
[5206] Kudrjavtsev, Sergei V., Sergei V. Mamet 1989
[5715] Mamet, Sergei V. 1989
[5207] Kudrjavtsev, Sergei V., Sergei V. Mamet 1991
[5210] Kudryavtsev, Sergei V., Sergei V. Mamet 1996
[5718] Mamet, Sergei V., Sergei V. Kudryavtsev 1996
[5717] Mamet, Sergei V., Sergei V. Kudryasev 1998
[5719] Mamet, Sergei V., Sergei V. Kudryavtsev 1998 [1997]
[5720] Mamet, Sergei V., Sergei V. Kudryavtsev 1998 [1997]
[5716] Mamet, Sergei V., Sergei V. Kudrjavtsev 1999
MAMONOV, G
[5721] Mamonov, G. 1976
[5722] Mamonov, G. 1977
MAMRADZE, R G
[5723] Mamradze, R. G. 1989
MANASSIAN, J S
[6313] Movsessian, S. O., J. S. Manassian, R. L. Hovhannissian 1985
MANCINO, GIORGIO
[7154] Ragghianti, Matilde, Stefania Bucci-Innocenti, Giorgio Mancino 1982
[4371] Hotz, Hansjorg, Giorgio Mancino, Stefania Bucci-Innocenti, Matilde Ragghianti, Leszek Berger, Thomas M. Uzzell 1985
[5724] Mancino, Giorgio, Matilde Ragghianti, Stefania Bucci, D. Boucher 1987
[5725] Mancino, Giorgio, Matilde Ragghianti, Stefania Bucci, Hansjürg Hotz, Leszek Berger, Thomas M. Uzzell 1987
[7155] Ragghianti, Matilde, Stefania Bucci-Innocenti, Giorgio Mancino 1987
[1936] Bucci, Stefania, Matilde Ragghianti, Giorgio Mancino, Leszek Berger, Hansjürg Hotz, Thomas M. Uzzell 1990
[5726] Mancino, Giorgio, Matilde Ragghianti, Stefania Bucci, Hansjorg Hotz, G.-D. Guex 1995
MANDAVILLE, J P
[5727] Mandaville, J. P. 1967
MANDAVILLE JR, JAMES P
[5728] Mandaville Jr., James P. 1965
[5729] Mandaville Jr., James P. 1967
[5730] Mandaville Jr., James P. 1968
[5731] Mandaville Jr., James P. 1974
[5732] Mandaville Jr., James P. 1990
MANDL, K
[5733] Mandl, K. 1953
MANDL, LOUIS
[5734] Mandl, Louis 1842
MANDOUR, A M
[2981] El-Naffar, M. K., A. M. Mandour, M. B. H. Mohamed 1991
[2982] El-Naffar, M. K., A. M. Mandour, M. B. H. Mohamed 1991
MANHOURI, H
[5428] Latifi, Mahmoud, H. Manhouri 1966
MANI, M S
[5735] Mani, M. S. 1974
[5736] Mani, M. S. 1974
[5737] Mani, M. S. 1974
[5738] Mani, M. S. 1974
[5739] Mani, M. S. 1974
[5740] Mani, M. S. 1974
[5741] Mani, M. S. 1974
[5742] Mani, M. S. 1974
MANICKAVEL, V
[6395] Muthukkaruppan, Vr, P. Kanakambika, V. Manickavel, K. V. Veeraraghavan 1970
MANILO, VALENTINA V
[5753] Manilo, Valentina V., Eugene M. Pisanets 1984
[5743] Manilo, Valentina V. 1986
[5752] Manilo, Valentina V., Mikhail Leonidovich Golubev, Tohir S. Sattorov 1991
[5744] Manilo, Valentina V. 1993
[5749] Manilo, Valentina V., Mikhail Leonidovich Golubev 1993
[5750] Manilo, Valentina V., Mikhail Leonidovich Golubev 1993
[3728] Golubev, Mikhail Leonidovich, Valentina V. Manilo, Anatoly A. Tokar 1994
[5751] Manilo, Valentina V., Mikhail Leonidovich Golubev 1994
[5745] Manilo, Valentina V. 1995
[5746] Manilo, Valentina V. 2002 [2001]
[5747] Manilo, Valentina V. 2002
[5748] Manilo, Valentina V. 2005
MANLEY, GEOFFREY A
[5755] Manley, Geoffrey A., L. Gallo, C. Koppl 1996
[5754] Manley, Geoffrey A. 2000
MANN, C D
[5756] Mann, C. D., C. Vita-Finzi 1988
MANN, G
[5759] Mann, G., A. E. Gunders 1977
[5757] Mann, G. 1978
[5758] Mann, G. 1980
MANNY, N
[3095] Fainaru, M., S. Eisenberg, N. Manny, C. Hershko 1974
MANSHARAMANI, D K
[5760] Mansharamani, D. K. 1966
MANSOORI, JAMSHID
[5761] Mansoori, Jamshid 1994

MANSOUR, M
[2989] El Ridi, R., M. Mansour, S. Zada 1991
MANTEL, P
[5762] Mantel, P., Peter Mudde 1986
MANTEUFFEL, DIETMAR
[5763] Manteuffel, Dietmar 1993
MANTHALOU, G
[5638] Lymberakis, Petros, Nikos Poulakakis, G. Manthalou, C. S. Tsigenopoulos, A. Magoulas, Moysis Mylonas 2007
MANTHEY, U
[5764] Manthey, U., N. Schuster 1996
[2655] Denzer, W., Rainer Günther, U. Manthey 1997
[8729] Torki, Farhang, U. Manthey, M. Barts 2011
MANTZIOU, G
[4725] Kapli, Paschalia, Petros Lymberakis, Nikos Poulakakis, G. Mantziou, A. Parmakelis, Moysis Mylonas 2008
MANUKYAN, LIANA
[6123] Milinkovitch, Michel C., Liana Manukyan, Adrien Debry, Nicolas Di-Pöi, Samuel Martin, Daljit Singh, Dominique Lambert, Matthias Zwicker 2013
MANULOVA, O
[7014] Pisanets, Eugene M., O. Manulova 2003
MANZI, VINICIO
[7457] Rovieri, Marco, Vinicio Manzi, Franco Ricci Lucchi, Sergio Rogledi 2003
MAO, S H
[5765] Mao, S. H., B. Y. Chen, H. M. Chang 1977
[5767] Mao, S. H., Herbert C. Dessauer, B. Y. Chen 1978
[5766] Mao, S. H., B. Y. Chen, F. Y. Yin, Y. W. Guo 1983
MARAGOU, P
[4740] Kasapides, P., S. Provatidou, P. Maragou, E. D. Valakos 1996
MARCELLINI, D L
[3268] Frankenberg, Eliezer, D. L. Marcellini 1990
MARCELLINI, DALE L
[5768] Marcellini, Dale L., Samuel W. Davies 1982
[9465] White, Judith, Dale L. Marcellini 1983
MARCHENKOVSKAYA, A A
[5769] Marchenkovskaya, A. A. 2003
MARDER, URI
[4815] Keydar, Yaffa, Emanuel Eylan, Heinrich Mendelssohn, Uri Marder 1971
[5978] Mendelssohn, Heinrich, I. Golani, Uri Marder 1971
MARENSSI, SERGIO A
[3399] Fuente, Marcello S. de la, Sergio N. Santillana, Sergio A. Marenssi 1995
[3400] Fuente, Marcello S. de la, Sergio N. Santillana, Sergio A. Marenssi 1995
MARES, MICHAEL A
[5770] Mares, Michael A. 1999
MARFISI, ADAM
[3083] Ettling, Jeff, Adam Marfisi 2002
MARGALIT, JOEL
[1371] Blaustein, Leo, Joel Margalit 1994
[1372] Blaustein, Leo, Joel Margalit 1995
MARGARITOULIS, D
[1779] Bowen, B. W., J. C. Avise, J. I. Richardson, A. B. Meylan, D. Margaritoulis, S. R. Hopkins-Murphy 1993
MARGARITOULIS, DIMITRIS
[5771] Margaritoulis, Dimitris 1982
[5772] Margaritoulis, Dimitris 1988
[5773] Margaritoulis, Dimitris 1989
[5775] Margaritoulis, Dimitris, D. Dimopoulus 1994
[5776] Margaritoulis, Dimitris, C. Kappa, K. Teneketsis 1994
[5774] Margaritoulis, Dimitris 2000
[5777] Margaritoulis, Dimitris, Alan F. Rees 2001
[7262] Rees, Alan F., Mohammad Jony, Dimitris Margaritoulis, Brendan J. Godley 2008
MARIN, A
[7359] Rodriguez, F., J. L. Oliver, A. Marin, J. R. Medina 1990
MARIN, PH
[1334] Blaise, J., P. Bordet, R. Desparmet, Ph Marin, C. Montenat 1977
MARINELLI, G
[980] Barberi, Franco, Enrico Bonatti, G. Marinelli, Jacques Varet 1974
MARINESCU, FL
[7933] Senes, J., Fl Marinescu 1974
MARIOTTINI, PAOLO
[6675] Oliverio, Marco, Marco A. Bologna, Paolo Mariottini 2000
MARKOVSKII, A P
[5778] Markovskii, A. P. 1966
MARKOVSKY, Y
[5779] Markovsky, Y., B. Pinshow 1983
MARLOW, RONALD W
[5702] Makeyev, Victorij M., Sakhat Muradovich Shammakov, Anatolij T. Bozhanskii, Ronald W. Marlow, Karin von Seckendorff Hoff 1993
MARQUEZM, RENÉ
[5780] Márquez M, René 1990
MARSHALL, J
[5781] Marshall, J. 1931
MARSHALL, J C
[4087] Harris, David J., J. C. Marshall, K. A. Crandall 2001
MARSIT, CARMEN
[9650] Young, Bruce A., Karen Meltzer, Carmen Marsit 1999
MART, YOSSI
[1155] Ben Avraham, Zvi, Yossi Mart 1981
MARTENS, EDUARD VON
[5554] Lichtenstein, Martin Hinrich Carl, Eduard von Martens 1856

MARTENS, HARALD
[5787] Martens, Harald, Dieter Kock 1991
[5788] Martens, Harald, Dieter Kock 1992
[5782] Martens, Harald 1993
[3364] Fritz, Uwe, Wolfgang Bischoff, Harald Martens, Josef Friedrich Schmidtler 1996
[5783] Martens, Harald 1996
[5784] Martens, Harald 1996
[3506] Gasc, J.-P., J. Krnobrnia-Isalovic, D. Dolmen, K. Grossenbacher, P. Haffner, J. Lescure, Harald Martens, J. P. Mertínez Rica, H. Maurin, M. E. Oliveira, T. S. Sofianidou, Michael Veith, A. Zuiderwuk 1997
[5785] Martens, Harald 1997
[5786] Martens, Harald 1998
[2731] Disi, Ahmad M., Zuhair S. Amr, Harald Martens 2004
MARTENS, JOCHEN
[2811] Dubois, Alain, Jochen Martens 1977
MARTENS, V
[5789] Martens, V. 1885
MARTIN, B G H
[5790] Martin, B. G. H., Angus d'Albini Bellairs 1977
MARTIN, J
[4240] Highfield, A. C., J. Martin 1989
MARTIN, M
[1964] Buffetaut, Eric, M. Martin, O. Monod 1988
MARTIN, ROBERT F
[5791] Martin, Robert F. 1978
MARTIN, SAMUEL
[6123] Milinkovitch, Michel C., Liana Manukyan, Adrien Debry, Nicolas Di-Pöi, Samuel Martin, Daljit Singh, Dominique Lambert, Matthias Zwicker 2013
MARTIN, WILLIAM CHARLES LINNAEUS
[5792] Martin, William Charles Linnaeus 1838
[5793] Martin, William Charles Linnaeus 1840
MARTINEZ, F
[2264] Cochran, J. R., F. Martinez 1988
MARTINEZ, G
[5116] Kopeyan, C., J. von Rietschoten, G. Martinez, H. Rochat, F. Miranda, S. Lissitzky 1973
MARTINEZ RICA, J P
[1103] Bea, A., J. P. Martinez Rica 1989
MARTIROSYAN, I A
[2478] Darevsky, Ilya Sergeevich, N. G. Kan, N. L. Ryabinina, I. A. Martirosyan, O. N. Tokarskaya, Vernata V. Grechko, Nikolai Nikolaevich Szczerbak, Felix D. Danielyan, Alexey P. Ryskov 1998
[5794] Martirosyan, I. A., T. N. Badaeva, D. N. Malysheva, V. I. Korchagin, V. G. Petrosyan, Felix D. Danielyan, Ilya Sergeevich Darevsky, O. N. Tokarskaya 2003
MARUNCHAK, O
[1911] Brückner, H., D. Kelterbaum, O. Marunchak, A. Porotov, A. Vött 2010
MARX, HYMEN
[5795] Marx, Hymen 1952
[5796] Marx, Hymen 1953
[5797] Marx, Hymen 1956
[7718] Schmidt, Karl Patterson, Hymen Marx 1956
[7719] Schmidt, Karl Patterson, Hymen Marx 1957
[5798] Marx, Hymen 1958
[5799] Marx, Hymen 1958
[5800] Marx, Hymen 1958
[5801] Marx, Hymen 1959
[7259] Reed, Charles A., Hymen Marx 1959
[4502] Inger, Robert Frederick, Hymen Marx 1965
[4503] Inger, Robert Frederick, Hymen Marx 1965
[5805] Marx, Hymen, George Bernard Rabb 1965
[5802] Marx, Hymen 1968
[5555] Liem, Karl F., Hymen Marx, George Bernard Rabb 1971
[5806] Marx, Hymen, George Bernard Rabb 1972
[5807] Marx, Hymen, George Bernard Rabb, Steven J. Arnold 1982
[7260] Reed, Charles A., Hymen Marx 1983
[5591] Lombard, R. E., Hymen Marx, George Bernard Rabb 1986
[653] Ashe, James S., Hymen Marx 1988
[5803] Marx, Hymen 1988
[5804] Marx, Hymen, James S. Ashe, Larry E. Watrous 1988
MASINTER, R
[2268] Coish, R. A., A. Bramley, T. Gavigan, R. Masinter 1991
MASON, KENNETH MAJ
[5808] Mason, Kenneth Maj 1929
MASON, R T
[5809] Mason, R. T., W. H. N. Gutzke 1990
MASOOD, S
[1268] Bilques, F. M., S. Masood 1973
MASROOR, RAFAQAT
[5810] Masroor, Rafaqat 2007
[835] Baig, Khalid Javed, Rafaqat Masroor 2008
[5811] Masroor, Rafaqat 2008
[5812] Masroor, Rafaqat 2009
[1077] Bauer, Aaron Matthew, Rafaqat Masroor, James Titus-McQuillan, Matthew P. Heinicke, Juan D. Daza, Todd R. Jackman 2013
[1078] Bauer, Aaron Matthew, Rafaqat Masroor, James Titus-McQuillan, Matthew P. Heinicke, Juan D. Daza, Todd R. Jackman 2013
MASSETI, MARCO
[5813] Masseti, Marco 2002
[5814] Masseti, Marco 2002
[5585] Lo Cascio, Pietro, Marco Masseti 2004
[2322] Corsini-Foka, Maria, Marco Masseti 2008
MASSEY, DICK
[8532] Talhouk, Abdul Mon'im S., Wilhelm Büttiker, John Gasperetti, Patricia R. Gasperetti, Dick Massey 1981
MATEO, J A

[2079] Carranza, Salvador, Edwin Nicholas Arnold, J. A. Mateo, L. F. López-Jurado 2000
[2078] Carranza, Salvador, Edwin Nicholas Arnold, J. A. Mateo, Philippe Geniez 2002
MATEO, JOSÉ
[3569] Geniez, Philippe, José Mateo, Michel Geniez, Jim Pether 2004
MATHER, J R
[2085] Carter, D. B., C. W. Thornthwaite, J. R. Mather 1958
[8642] Thornthwaite, C. W., J. R. Mather, D. B. Carter 1958
MATHUR, R
[8006] Sharma, R. K., R. Mathur, M. D. Mishra 1997
MATJOKIN, P V
[5121] Koreshkova, N. D., P. V. Matjokin, D. V. Semenov, G. I. Shenbrot 1986
MATKAN, A A
[2612] Dehbozorgi, M., M. Pourkermani, M. Arian, A. A. Matkan, H. Motamedi, A. Hosseiniasl 2010
MATMON, ARI
[289] Amit, Rivka, Yehouda Enzel, Onn Crouvi, Ori Simhai, Ari Matmon, Naomi Porat, Eric McDonald, Alan R. Gillespie 2011
MATSAKIS, J
[5010] Kiortsis, V., A. Koutsaftikis, J. Matsakis 1974
MATSCHIE, GEORG FRIEDRICH PAUL
[5815] Matschie, Georg Friedrich Paul 1893
MATSUI, MASAFUMI
[9220] Weisrock, David W., J. Robert Macey, Masafumi Matsui, Daniel G. Mulcahy, Theodore Johnstone Papenfuss 2013
MATSUI, T
[5816] Matsui, T. 1973
MATTAUER, M
[4972] Khan, T., M. Mattauer, F. Proust, Paul Tapponnier 1979
[8535] Tapponnier, Paul, M. Mattauer, F. Proust, C. Cassaigneau 1981
[5817] Mattauer, M. 1986
MATTEI, MASSIMO
[5818] Mattei, Massimo, Francesca Cifelli, Giovanni Muttoni, Andrea Zanchi, Fabrizio Berra, Fathommah Mossavvari, Safar Ali Eshraghi 2012
MATTER, ALBERT
[7088] Preusser, Frank, Dirk Radies, Albert Matter 2002
[3211] Fleitmann, Dominik, Albert Matter, Stephen J. Burns, Abdulkarim Al-Subbary, Mohammed A. Al-Aowah 2004
[7087] Preusser, Frank, Dirk Radies, Y. F. Driehorst, Albert Matter 2005
[7416] Rosenberg, T. M., Frank Preusser, Dominik Fleitmann, A. Schwalb, K. Penkman, T. W. Schmid, M. A. Al-Shanti, K. Kadi, Albert Matter 2011
MATTHEWS, ALAN
[8935] Vaks, Anton, Miryam Bar-Matthews, Avner Ayalon, Alan Matthews, Ludwik Halicz, Amos Frumkin 2007
[771] Ayalon, Avner, Miryam Bar-Matthews, Amos Frumkin, Alan Matthews 2013
MATTHEWS, WILLIAM A
[3962] Guest, Bernard, William A. Matthews 2011
MATTHEY, R
[5819] Matthey, R. 1931
[5820] Matthey, R. 1932
[5821] Matthey, R. 1951
MATTISON, C
[5823] Mattison, C. 1991
MATTISON, CHRISTOPHER
[5822] Mattison, Christopher 1987
MATUSCHKA, F R
[5824] Matuschka, F. R. 1986
[5825] Matuschka, F. R. 1986
[5826] Matuschka, F. R. 1986
[5827] Matuschka, F. R. 1987
[5828] Matuschka, F. R., A. O. Heydorn, H. Mehlhorn, Z. Abd al Aal, L. Diesing, A. Biehler 1987
MATVEGEVA, T N
[1929] Brushko, Z. K., S. L. Sklyarenko, T. N. Matvegeva 1990
MATVEYEVA, T N
[330] Ananjeva, Natalia Borisovna, M. E. Dilmoukhamedov, T. N. Matveyeva 1986
[331] Ananjeva, Natalia Borisovna, M. E. Dilmuchamedov, T. N. Matveyeva 1991
[5829] Matveyeva, T. N., Natalia Borisovna Ananjeva 1995
MATZ, G
[8333] Stemmler-Gyger, Othmar, G. Matz 1967
[5830] Matz, G. 1969
[5831] Matz, G. 1973
[5832] Matz, G. 1975
[5833] Matz, G. 1976
[5834] Matz, G. 1988
MAUNOIR, PHILIPPE
[7642] Schätti, Beat, İbrahim Baran, Philippe Maunoir 2001
MAURIN, H
[3506] Gasc, J.-P., J. Krnobrnia-Isalovic, D. Dolmen, K. Grossenbacher, P. Haffner, J. Lescure, Harald Martens, J. P. Mertínez Rica, H. Maurin, M. E. Oliveira, T. S. Sofianidou, Michael Veith, A. Zuiderwuk 1997
MAURIN, VIKTOR
[3140] Felber, Hans, Heinz Hötzl, Viktor Maurin, Heribert Moser, Werner Rauert, Josef G. Zötl 1978
[4290] Hötzl, Heinz, Hans Felber, Viktor Maurin 1978
[4292] Hötzl, Heinz, Friedrich Krämer, Viktor Maurin 1978
[4293] Hötzl, Heinz, Hans J. Lippolt, Viktor Maurin, Heribert Moser, Werner Rauert 1978

[4294] Hötzl, Heinz, Viktor Maurin 1978
[4295] Hötzl, Heinz, Viktor Maurin, Josef G. Zötl 1978
[4296] Hötzl, Heinz, Viktor Maurin, Josef G. Zötl 1978

MAURY, E
[3446] Gallina, S., E. Maury, K. Rogovin, D. Semenov 1985

MAUSFELD, PATRICK
[5837] Mausfeld, Patrick, Miguel Vences, Andreas Schmitz, Michael Veith 2000
[5836] Mausfeld, Patrick, Andreas Schmitz, Wolfgang Böhme, Bernhard Misof, Davor Vrcibradic, Carlos Frederico Duarte Rocha 2002
[5835] Mausfeld, Patrick, Andreas Schmitz 2003
[7768] Schmitz, Andreas, Patrick Mausfeld, E. Hekkala, T. Shine, H. Nickel, G. Amato, Wolfgang Böhme 2003
[7767] Schmitz, Andreas, Patrick Mausfeld, Dick Embert 2004

MAUTZ, WILLIAM J
[5838] Mautz, William J. 1982

MAXSON, LINDA R
[5839] Maxson, Linda R. 1978
[5840] Maxson, Linda R. 1981
[2784] Dowling, Herndon Glenn, Richard Highton, George C. Maha, Linda R. Maxson 1983
[5842] Maxson, Linda R., Jacek M. Szymura 1984
[1993] Busack, Stephen Dana, Linda R. Maxson 1987
[1992] Busack, Stephen Dana, Barbara G. Jericho, Linda R. Maxson, Thomas M. Uzzell 1988
[4103] Hass, C. A., M. A. Hoffman, L. D. Densmore, Linda R. Maxson 1992
[5841] Maxson, Linda R. 1992
[4116] Hay, J. M., I. Ruvinsky, S. Blair Hedges, Linda R. Maxson 1995
[4138] Heise, P. J., Linda R. Maxson, Herndon Glenn Dowling, S. Blair Hedges 1995
[7317] Riehl, C. J., J. T. Lell, Linda R. Maxson 1995
[5593] Lopez, T. J., Linda R. Maxson 1996

MAXSON, R D
[2070] Carlson, S. S., A. C. Wilson, R. D. Maxson 1978

MAXWELL, W ROBERT
[5843] Maxwell, W. Robert, Stephen D. Busack 1971

MAY, B
[3623] Gillissen, A., R. D. G. Theakston, J. Barth, B. May, M. Krieg, David A. Warrell 1994

MAYER, H
[5844] Mayer, H., H. Aksoy 1986

MAYER, H J
[3327] Frey, Wolfgang, H. J. Mayer 1971

MAYER, M
[5845] Mayer, M., Jiří Moravec, Mihaela Pavlicev 2006

MAYER, WERNER
[5854] Mayer, Werner, Franz Tiedemann 1982
[5632] Lutz, Daniela, Werner Mayer 1984
[5633] Lutz, Daniela, Werner Mayer 1985
[5631] Lutz, Daniela, Wolfgang Bischoff, Werner Mayer 1986
[5846] Mayer, Werner 1989
[5852] Mayer, Werner, Daniela Lutz 1989
[5849] Mayer, Werner, Gerald Benyr 1994
[5850] Mayer, Werner, Wolfgang Bischoff 1996
[887] Bannert, Brigitte, Werner Mayer, Wolfgang Bischoff 1999
[1225] Beyerlein, Petra, Werner Mayer 1999
[5847] Mayer, Werner 2000
[5851] Mayer, Werner, Wolfgang Bischoff 2001
[4651] Joger, Ulrich, Werner Mayer 2002
[5848] Mayer, Werner 2002 [2001]
[5853] Mayer, Werner, Mihaela Pavlicev 2007

MAYHEW, WILBUR W
[5855] Mayhew, Wilbur W. 1968

MAYR, ERNST
[5856] Mayr, Ernst 1969
[5857] Mayr, Ernst 1976
[5858] Mayr, Ernst, Peter D. Ashlock 1991

MAZANAEVA, LYUDMILA F
[6714] Orlova, Valentina Fyodorovna, Lyudmila F. Mazanaeva 1999 [1998]
[5576] Litvinchuk, Spartak N., Leo Jakovlevich Borkin, J. M. Rosanov, D. V. Skorinov, M. D. Khalturin, Georg Džukić, Milos L. Kalezić, Lyudmila F. Mazanaeva 2005
[3368] Fritz, Uwe, Daniela Guicking, Haji Gholi Kami, Markus Auer, Dinçer Ayaz, A. Bakiev, A. Celani, A. C. Rivera, Georg Džukić, S. Fahd, P. Havaš, Ulrich Joger, V. F. Khabibullin, Lyudmila F. Mazanaeva, Pavel Široký, S. Tripepi, Michael Wink 2007
[3370] Fritz, Uwe, Anna K. Hundsdörfer, Pavel Široký, Markus Auer, Haji Gholi Kami, Jan Lehmann, Lyudmila F. Mazanaeva, Oğuz Türkozan, Michael Wink 2007

MAZIK, E J [also as Y]
[4683] Kadyrova, B. K., E. Y. Mazik, A. T. Toktosunov 1976
[5859] Mazik, E. J., B. K. Kadyrova, A. T. Toktosunov 1976

MAZIN, J M
[5860] Mazin, J. M. 1986

MAZUCH, TOMÁS
[5861] Mazuch, Tomás, Jiří Hejduk 2006

MAZUNIN, N
[5862] Mazunin, N. 1982

MAZZELLA, F
[3588] Gerosa, Guido, Sedat V. Yerli, F. Mazzella, S. Lapis 1996

MCANDREWS, J H
[9588] Wright, A. E., J. H. McAndrews, W. Van Zeist

1967
MCCALL, G J H
[5863] McCall, G. J. H., R. G. W. Kidd 1982
MCCALL, J
[5864] McCall, J., B. Rosen, J. Darrell 1994
MCCANN, C
[5866] McCann, C. 1946
MCCANN, CHARLES
[5865] McCann, Charles 1938
MCCARTHY, COLIN J
[5867] McCarthy, Colin J. 1985
[5868] McCarthy, Colin J. 1986
[7651] Schätti, Beat, Colin J. McCarthy 1987
[3700] Golay, Philippe, Hobart Muir Smith, Donald G. Broadley, James Ray Dixon, Colin J. McCarthy, Jean-Claude Rage, Beat Schätti, Michihisa Toriba 1993
[7652] Schätti, Beat, Colin J. McCarthy 2001
[7653] Schätti, Beat, Colin J. McCarthy 2004
MCCAUSLAND, WENDY A
[6780] Pallister, John S., Wendy A. McCausland, Sigurjón Jónsson, Zhong Lu, Hani M. Zahran, Salah El Hadidy, Abdallah Aburukbah, Ian C. F. Stewart, Paul R. Lundgren, Randall A. White, Mohammed R. H. Moufti 2010
MCCLAY, K
[1639] Bosworth, W., P. Huchon, K. McClay 2005
[1640] Bosworth, W., P. Huchon, K. McClay 2005
MCCLURE, HAROLD A
[5869] McClure, Harold A. 1976
[5870] McClure, Harold A. 1978
[5871] McClure, Harold A. 1980
[5872] McClure, Harold A., C. Vita-Finzi 1982
MCCLUSKY, SIMON
[7284] Reilinger, Robert, Simon McClusky 2011
MCCORD, WILLIAM P
[3010] Engstrom, Tag N., William P. McCord 2002
[5873] McCord, William P., Peter C. H. Pritchard 2002
[8248] Spinks, Phillip Q., H. Bradley Shaffer, John Burton Iverson, William P. McCord 2004
[5453] Le, Minh, Christopher J. Raxworthy, William P. McCord, Lisa Mertz 2006
MCCOY, C JOHN
[1994] Busack, Stephen D., C. John McCoy 1990
MCCOY, J KELLY
[3246] Fox, Stanley Forrest, J. Kelly McCoy, Troy A. Baird 2003
MCDIARMID, ROY W
[5541] Leviton, Alan Edward, Roy W. McDiarmid, Scott Michael Moody, Max Nickerson, Jose Rosado, Otto Sokol, Harold K. Voris 1980
[5874] McDiarmid, Roy W., Ronald Altig 1999
[5875] McDiarmid, Roy W., Jonathan A. Campbell, T'Shaka A. Touré 1999
[5876] McDiarmid, Roy W., Mercedes S. Foster, Craig Guyer, J. Whitfield Gibbons, Neil Chernoff 2012
MCDONALD, ERIC
[289] Amit, Rivka, Yehouda Enzel, Onn Crouvi, Ori Simhai, Ari Matmon, Naomi Porat, Eric McDonald, Alan R. Gillespie 2011
MCDOWELL, R M
[5877] McDowell, R. M. 1978
MCDOWELL, SAMUEL BOOKER
[5878] McDowell, Samuel Booker 1961
[5879] McDowell, Samuel Booker 1963
[5880] McDowell, Samuel Booker 1964
[5881] McDowell, Samuel Booker 1967
[5882] McDowell, Samuel Booker 1969
[5883] McDowell, Samuel Booker 1972
[5884] McDowell, Samuel Booker 1972
[5885] McDowell, Samuel Booker 1974
[5886] McDowell, Samuel Booker 1986
[5887] McDowell, Samuel Booker 1987
MCGOWAN, ANDREW
[1878] Broderick, Annette C., Brendan J. Godley, A. Kelly, Andrew McGowan 1997
[5888] McGowan, Andrew, Annette C. Broderick, J. Deeming, Brendan J. Godley, E. G. Hancock 2001
[5889] McGowan, Andrew, Louise V. Rowe, Annette C. Broderick, Brendan J. Godley 2001
MCKENNA, MALCOLM C
[5890] McKenna, Malcolm C. 1983
[8629] Thewissen, J. G. M., Malcolm C. McKenna 1992
[5891] McKenna, Malcolm C. 1995
MCKENZIE, C
[5892] McKenzie, C., Brendan J. Godley, Robert W. Furness, D. E. Wells 1999
MCKENZIE, D P
[5894] McKenzie, D. P., D. Davies, Peter Molnar 1970
[5893] McKenzie, D. P. 1972
[6507] Niazi, M., I. Asudeh, G. Ballard, J. A. Jackson, G. King, D. P. McKenzie 1978
[4570] Jackson, J. A., D. P. McKenzie 1984
MCKENZIE, J A
[4439] Iaccarino, S., D. Castradori, Maria Bianca Cita, E. Di Steffano, S. Gaboardi, J. A. McKenzie, S. Spezzaferri, R. Sprovieri 1999
MCKENZIE, JUDITH A
[6326] Mueller, Daniel W., Judith A. McKenzie, Paul A. Mueller 1990
[5895] McKenzie, Judith A. 1999
MCKNIGHT, MARK L
[7972] Shaffer, H. Bradley, Peter Andre Meylan, Mark L. McKnight 1997
MCLACHLAN, KEITH
[5896] McLachlan, Keith 1989
MCLANE, MARY ANN
[5897] McLane, Mary Ann, Torsten Joeger, Alaa Mahmoud 2008
MCMAHON, A HENRY
[5898] McMahon, A. Henry 1897
[5899] McMahon, A. Henry 1897

[5900] McMahon, A. Henry 1899
[5901] McMahon, A. Henry 1901
[5902] McMahon, A. Henry 1901
[5903] McMahon, A. Henry 1902
[5904] McMahon, A. Henry 1906
MCQUARRIE, NADINE
[5905] McQuarrie, Nadine 2009
MCQUILLAN, HENRY
[4118] Haynes, Simon J., Henry McQuillan 1974
MEAKINS, ROBIN H
[230] Al-Mohanna, Salim Y., Sharon K. Jaman, Robin H. Meakins 1997
[4590] Jaman, Sharon K., Robin H. Meakins 1998
[231] Al-Mohanna, Salim Y., Robin H. Meakins 2000
[232] Al-Mohanna, Salim Y., Robin H. Meakins 2000
MEARNS, BARBARA
[5906] Mearns, Barbara, Richard Mearns 1988
[5907] Mearns, Barbara, Richard Mearns 1988
[5908] Mearns, Barbara, Richard Mearns 1998
MEARNS, RICHARD
[5906] Mearns, Barbara, Richard Mearns 1988
[5907] Mearns, Barbara, Richard Mearns 1988
[5908] Mearns, Barbara, Richard Mearns 1998
MEBERT, KONRAD
[3917] Gruschwitz, M., S. Lentz, Konrad Mebert, V. Lanka 1999
[94] Ahmadzadeh, Faraham, Miguel Angel Carretero, Konrad Mebert, Afshin Faghiri, Saeedeh Ataei, Samaneh Hamidi, Wolfgang Böhme 2011
[102] Ahmadzadeh, Faraham, Konrad Mebert, Saeedeh Ataei, Elham Rezazadeh, Leili Allah Gholi, Wolfgang Böhme 2011
[301] Amr, Zuhair S., Konrad Mebert, Nashat Hamidan, Mohammad Abu Baker, Ahmad M. Disi 2011
[2712] Dinçaslan, Yunus Emre, Hüseyin Arikan, İsmail Hakki Uğurtaş, Konrad Mebert 2011
[3385] Frotzler, Norbert, Nino Davitashvili, Konrad Mebert 2011
[3676] Göçmen, Bayram, Kerim Çiçek, Mehmet Zülfü Yildiz, Mehmet Kutsay Atatür, Yunus Emre Dinçaslan, Konrad Mebert 2011
[3682] Göçmen, Bayram, Konrad Mebert 2011
[3683] Göçmen, Bayram, Konrad Mebert, Bahadir Akman, Deníz Yalçinkaya, Mert Karis, Mustafa Erturhan 2011
[5909] Mebert, Konrad 2011
[7168] Rajabizadeh, Mehdi, Soheila Javanmardi, Nasrullah Rastegar-Pouyani, Rasoul Karamiani, Masoud Yousefi, Hasan Salehi, Ulrich Joger, Konrad Mebert, Hamid Reza Esmaeili, Hossein Parsa, Haji Gholi Kami, Eskandar Rastegar-Pouyani 2011
[8849] Tuniyev, Boris Sakoevich, Sako Tuniyev, Tom Kirschey, Konrad Mebert 2011
MEBS, D
[5458] Lee, C. Y., Y. M. Chen, D. Mebs 1976
MEBS, DIETRICH
[5910] Mebs, Dietrich 1965
[5911] Mebs, Dietrich 1966
[5912] Mebs, Dietrich 1978
[6164] Minton Jr., Sherman Anthony, Dietrich Mebs 1978
[5913] Mebs, Dietrich, František Kornalík 1981
MECHAM, J S
[7563] Salthe, N., J. S. Mecham 1974
MECHIE, J
[6458] Nelson, K. D., Zhao Wenjin, L. D. Brown, J. Kuo, Che Jinkai, Liu Xianwen, S. L. Klemperer, Y. Makovsky, R. Meissner, J. Mechie, R. Kind, F. Wenzel, J. Nabelek, Chen Leshou, Tan Handong, Wenbo Wei, A. G. Jones, J. Booker, M. Unsworth, W. S. F. Kidd, M. Hauck, D. Alsdorf, A. Ross, M. Cogan, Wu Changde, E. Sandvol, M. Edwards 1996
MEDASSET
[5915] MEDASSET, King's College Taunton 1997
[5914] MEDASSET 2000
MEDER, MICHAEL
[4652] Joger, Ulrich, Michael Meder 1997
MEDINA, J R
[7359] Rodriguez, F., J. L. Oliver, A. Marin, J. R. Medina 1990
MEDVEDJEVA, IRINA MICHAILOVNA
[4217] Herrmann, Hans-J., Irina Michailovna Medvedjeva, Ljudmila B. Gopdina 1988
MEEK, ROGER
[5916] Meek, Roger 2001
MEENA, SHYAM SUNDER
[1237] Bhatnagar, Chhaya, Shyam Sunder Meena, Vishnu Narayan Pandey 2012
MEERMAN, JAN
[5917] Meerman, Jan, Tineke Boomsma 1987
MEEUWEN, H M VAN
[5918] Meeuwen, H. M. van 1977
MÉHELY, LUDWIG VON [also MÉHELŸ, LAJOS-TÓL]
[5919] Méhely, Ludwig von [Méhelÿ, Lajos-tól]. 1894
[5920] Méhely, Ludwig von [Méhelÿ, Lajos-tól]. 1894
[5921] Méhely, Ludwig von [Méhelÿ, Lajos-tól]. 1899
[5922] Méhely, Ludwig von [Méhelÿ, Lajos-tól]. 1901
[5923] Méhely, Ludwig von [Méhelÿ, Lajos-tól]. 1907
[5924] Méhely, Ludwig von [Méhelÿ, Lajos-tól]. 1907
[5925] Méhely, Ludwig von [Méhelÿ, Lajos-tól]. 1907
[5926] Méhely, Ludwig von [Méhelÿ, Lajos-tól]. 1907
[5927] Méhely, Ludwig von [Méhelÿ, Lajos-tól]. 1909
[5928] Méhely, Ludwig von [Méhelÿ, Lajos-tól]. 1910
[5929] Méhely, Ludwig von [Méhelÿ, Lajos-tól]. 1910
[5930] Méhely, Ludwig von [Méhelÿ, Lajos-tól]. 1911
MEHLHORN, H
[5828] Matuschka, F. R., A. O. Heydorn, H. Mehlhorn, Z. Abd al Aal, L. Diesing, A. Biehler 1987
MEHRTENS, J M
[5931] Mehrtens, J. M. 1950
MEIER, HARALD

[5932] Meier, Harald 1970
MEIER, J
[5087] Kochva, Elazar T., J. Meier 1986
[5933] Meier, J. 1995
[5935] Meier, J., K. F. Stocker 1995
MEIER, JÜRG
[5934] Meier, Jürg, Thierry A. Freyvogel 1980
MEIGOUNI, HAMID GOSHTASB
[4989] Kiabi, Bahram Hassan-Zadeh, Bahram Zehzad, Bijan Farhang Darreh-Shoori, Henrik Majnounian, Hamid Goshtasb Meigouni [undated]
MEINERTZHAGEN, COL RICHARD
[5936] Meinertzhagen, Col Richard 1954
[5937] Meinertzhagen, Col Richard 1959
MEINIG, HOLGER
[5938] Meinig, Holger 1994
[7676] Schillak, L., Helmut Kessler, D. Rappenhöhner, Holger Meinig, Thomas Kordges 1994
[5939] Meinig, Holger 1995
[5940] Meinig, Holger 1998
[5941] Meinig, Holger, Helmut Kessler 1998
MEIR, B
[5942] Meir, B. 1986
MEIRI, SHAI
[5943] Meiri, Shai 2008
[7401] Roll, Uri, Lewi Stone, Shai Meiri 2009
MEIRTE, D
[5944] Meirte, D. 1992
MEISCHNER, D
[8071] Siddall, M., E. J. Rothling, A. Almogi-Labin, C. Hemleben, D. Meischner, L. Schmelzer, D. A. Smeed 2003
MEISSNER, M
[5945] Meissner, M. 1991
MEISSNER, R
[6458] Nelson, K. D., Zhao Wenjin, L. D. Brown, J. Kuo, Che Jinkai, Liu Xianwen, S. L. Klemperer, Y. Makovsky, R. Meissner, J. Mechie, R. Kind, F. Wenzel, J. Nabelek, Chen Leshou, Tan Handong, Wenbo Wei, A. G. Jones, J. Booker, M. Unsworth, W. S. F. Kidd, M. Hauck, D. Alsdorf, A. Ross, M. Cogan, Wu Changde, E. Sandvol, M. Edwards 1996
MÈLIERÉS, FREDERIC
[4393] Hsü, Kenneth Jinghwa, Lucien Montadert, Daniel Bernoulli, Maria Bianca Cita, Albert Erikson, Robert E. Garrison, Robert B. Kidd, Frederic Mèlierés, Carla Müller, Ramil Wright 1977
[4394] Hsü, Kenneth Jinghwa, Lucien Montadert, Daniel Bernoulli, Maria Bianca Cita, Albert Erikson, Robert E. Garrison, Robert B. Kidd, Frederic Mèlierés, Carla Müller, Ramil Wright 1977
MELIK-ADAMIAN, G U
[5946] Melik-Adamian, G. U., E. N. Kurochkin, Viacheslav Mikhailovich Chkhikvadze 1988
MELKUMIAN [also as MELKUMYAN], L S
[5957] Melkumian, L. S., A. M. Asatryan 1972
[5947] Melkumian, L. S. 1983
[5948] Melkumian, L. S. 1983
[5949] Melkumian, L. S. 1983
[5950] Melkumian, L. S. 1985
[5951] Melkumian, L. S. 1985
[5956] Melkumian, L. S., A. G. Airapetyan, E. M. Agiazaryan 1985
[5962] Melkumian, L. S., K. E. Vardanian 1985
[5955] Melkumian, L. S., A. G. Airapetyan 1986
[5456] Ledentsov, A. V., L. S. Melkumyan 1987 [1986]
[5952] Melkumian, L. S. 1987
[5958] Melkumian, L. S., A. G. Hairapetian 1987
[5959] Melkumian, L. S., Eugene M. Pisanets 1987
[5953] Melkumian, L. S. 1988
[5960] Melkumian, L. S., A. S. Sirunian 1988
[5961] Melkumian, L. S., Ye G. Torosian 1988
[5954] Melkumian, L. S. 1989
MELLADO, V P
[5963] Mellado, V. P. 1933
MELLANBY, R J
[5964] Mellanby, R. J., Annette C. Broderick, Brendan J. Godley 1998
MELMED, R H
[2122] Chajek, T., D. Rubinger, M. Alkan, R. H. Melmed, A. E. Gunders 1974
MELNIKOV, DANIEL A
[5965] Melnikov, Daniel A., Natalia Borisovna Ananjeva, Aram L. Aghasyan, Mehdi Rajabizadeh 2008
[5966] Melnikov, Daniel A., Natalia Borisovna Ananjeva, Mehdi Rajabizadeh, Konstantin D. Milto 2009 [2007]
[A-4] Nazarov, Roman, Daniel Melnikov, Ekaterina Melnikova 2013
MELNIKOVA, EKATERINA
[A-4] Nazarov, Roman, Daniel Melnikov, Ekaterina Melnikova 2013
MELNIKOVA, M N
[3838] Grechko, Vernata V., M. V. Kataev, M. N. Mel'nikova, Ilya Sergeevich Darevsky 1993
MELONI, MONICA
[3774] Gozzo, Stefano, Rita Casetti, Alessandra Taglioni, Monica Meloni, Vincenzo Monaco 1999
MELTZER, KAREN
[9650] Young, Bruce A., Karen Meltzer, Carmen Marsit 1999
MELVILLE, C P
[286] Ambraseys, N. N., C. P. Melville 1982
MELVILLE, CHARLES
[761] Avery, Peter, Gavin Hambly, Charles Melville 1991
MENDELSSOHN, HEINRICH
[5979] Mendelssohn, Heinrich, Heinz Steinitz 1943
[5980] Mendelssohn, Heinrich, Heinz Steinitz 1944
[5967] Mendelssohn, Heinrich 1962

[5968] Mendelssohn, Heinrich 1962
[5969] Mendelssohn, Heinrich 1963
[5970] Mendelssohn, Heinrich 1965
[9400] Werner, Yehudah Leopold, M. Dor, Jacob Haim Hoofien, Heinrich Mendelssohn 1965
[5971] Mendelssohn, Heinrich 1970
[4815] Keydar, Yaffa, Emanuel Eylan, Heinrich Mendelssohn, Uri Marder 1971
[5978] Mendelssohn, Heinrich, I. Golani, Uri Marder 1971
[2604] Degani, Gad, Heinrich Mendelssohn 1979
[5972] Mendelssohn, Heinrich 1982
[2605] Degani, Gad, Heinrich Mendelssohn 1983
[5973] Mendelssohn, Heinrich 1983
[5976] Mendelssohn, Heinrich, Eli Geffen 1987
[8268] Stanner, Michael, Heinrich Mendelssohn 1987
[8269] Stanner, Michael, Heinrich Mendelssohn 1987
[3544] Geffen, Eli, Heinrich Mendelssohn 1988
[9644] Yom-Tov, Yoram, Heinrich Mendelssohn 1988
[3545] Geffen, Eli, Heinrich Mendelssohn 1989
[5975] Mendelssohn, Heinrich, Amos Bouskila 1989
[2751] Dmi'el, Razi, Gad Perry, Heinrich Mendelssohn 1990
[3546] Geffen, Eli, Heinrich Mendelssohn 1991
[8270] Stanner, Michael, Heinrich Mendelssohn 1991
[6919] Perry, Gad, R. Habani, Heinrich Mendelssohn 1993
[5974] Mendelssohn, Heinrich 1995
[5977] Mendelssohn, Heinrich, Eli Geffen 1995
[3547] Geffen, Eli, Heinrich Mendelssohn 1997
[3548] Geffen, Eli, Heinrich Mendelssohn 1997
[3549] Geffen, Eli, Heinrich Mendelssohn 1997

MENEGON, MICHELE
[8123] Sindaco, Roberto, Gianluca Serra, Michele Menegon 2006

MÉNÉTRIÉS, EDOUARD
[5981] Ménétriés, Edouard 1832

MÉNOT, G
[8234] Soulet, G., G. Ménot, G. Lericolais, E. Bard 2011

MENSHIKOV, YURI G
[8787] Tsellarius, Aleksey Yuri, Vladimir A. Cherlin, Yuri G. Menshikov 1991
[8788] Tsellarius, Aleksey Yuri, Yuri G. Men'shikov 1994
[8789] Tsellarius, Aleksey Yuri, Yuri G. Men'shikov 1995
[8790] Tsellarius, Aleksey Yuri, Yuri G. Men'shikov, Elena Yu Tsellarius 1995
[8793] Tsellarius, Aleksey Yuri, Elena Yu Tsellarius, Yuri G. Men'shikov 1998 [1997]

MENSI, P A
[5982] Mensi, P. A., B. Lattes, B. Macario, S. Salvidio, Cristina Giacoma, Emilio M. Balletto 1992

MEPPIEL, P R
[5983] Meppiel, P. R. 1965

MERKLE, DONALD A
[5984] Merkle, Donald A. 1975

MERMER, AHMET
[697] Atatür, Mehmet Kutsay, Hüseyin Arikan, Ahmet Mermer 1990
[698] Atatür, Mehmet Kutsay, Hüseyin Arikan, Ahmet Mermer 1993
[5985] Mermer, Ahmet 1996
[5986] Mermer, Ahmet, Bayram Göçmen, Cemal Varol Tok 1996
[1953] Budak, Abidin, Cemal Varol Tok, Ahmet Mermer 1998
[8694] Tok, Cemal Varol, Bayram Göçmen, Ahmet Mermer 1999
[3685] Göçmen, Bayram, Asaf Şenol, Ahmet Mermer 2002
[583] Arikan, Hüseyin, Bayram Göçmen, Ahmet Mermer, Hasan Bahar 2005
[2219] Çiçek, Kerim, Ahmet Mermer 2006
[3671] Göçmen, Bayram, Huseyin Arikan, Ahmet Mermer, Kerim Çiçek 2006
[3672] Göçmen, Bayram, Hüseyin Arikan, Ahmet Mermer, B. Langerwerf, Hasan Bahar 2006
[2222] Çiçek, Kerim, Cemal Varol Tok, Ahmet Mermer, Murat Tosunoğlu, Dinçer Ayaz 2007
[3679] Göçmen, Bayram, Michael Franzen, Mehmet Zülfü Yildiz, Ahmet Mermer, Nurşen Alpagut-Keskin 2009
[2218] Çiçek, Kerim, Meltem Kumas, Dinçer Ayaz, Ahmet Mermer, S. Deníz Engin 2011
[2220] Çiçek, Kerim, Ahmet Mermer, Çemal Varol Tok 2011

MERREM, BLASIUS
[5987] Merrem, Blasius 1820

MERTENS, ROBERT FRIEDRICH WILHELM
[5988] Mertens, Robert Friedrich Wilhelm 1916
[5989] Mertens, Robert Friedrich Wilhelm 1917
[5990] Mertens, Robert Friedrich Wilhelm 1918
[5991] Mertens, Robert Friedrich Wilhelm 1918
[5992] Mertens, Robert Friedrich Wilhelm 1918
[5993] Mertens, Robert Friedrich Wilhelm 1920
[5994] Mertens, Robert Friedrich Wilhelm 1920
[5995] Mertens, Robert Friedrich Wilhelm 1921
[5996] Mertens, Robert Friedrich Wilhelm 1921
[5997] Mertens, Robert Friedrich Wilhelm 1921
[5998] Mertens, Robert Friedrich Wilhelm 1922
[5999] Mertens, Robert Friedrich Wilhelm 1922
[6000] Mertens, Robert Friedrich Wilhelm 1922
[6001] Mertens, Robert Friedrich Wilhelm 1922
[6002] Mertens, Robert Friedrich Wilhelm 1923
[6003] Mertens, Robert Friedrich Wilhelm 1924
[6004] Mertens, Robert Friedrich Wilhelm 1924
[6005] Mertens, Robert Friedrich Wilhelm 1924
[6006] Mertens, Robert Friedrich Wilhelm 1924
[6007] Mertens, Robert Friedrich Wilhelm 1925
[6008] Mertens, Robert Friedrich Wilhelm 1928

[6067] Mertens, Robert Friedrich Wilhelm, Lorenz Müller 1928
[6009] Mertens, Robert Friedrich Wilhelm 1929
[6068] Mertens, Robert Friedrich Wilhelm, Lorenz Müller 1929
[6069] Mertens, Robert Friedrich Wilhelm, Lorenz Müller 1933
[6071] Mertens, Robert Friedrich Wilhelm, Lorenz Müller, Rust 1934
[6010] Mertens, Robert Friedrich Wilhelm 1937
[6011] Mertens, Robert Friedrich Wilhelm 1937
[6012] Mertens, Robert Friedrich Wilhelm 1940
[6070] Mertens, Robert Friedrich Wilhelm, Lorenz Müller 1940
[6013] Mertens, Robert Friedrich Wilhelm 1942
[6014] Mertens, Robert Friedrich Wilhelm 1942
[6015] Mertens, Robert Friedrich Wilhelm 1944
[6016] Mertens, Robert Friedrich Wilhelm 1946
[6017] Mertens, Robert Friedrich Wilhelm 1946
[6018] Mertens, Robert Friedrich Wilhelm 1946
[6019] Mertens, Robert Friedrich Wilhelm 1947
[6020] Mertens, Robert Friedrich Wilhelm 1948
[6021] Mertens, Robert Friedrich Wilhelm 1949
[6022] Mertens, Robert Friedrich Wilhelm 1949
[6023] Mertens, Robert Friedrich Wilhelm 1949
[6024] Mertens, Robert Friedrich Wilhelm 1950
[6025] Mertens, Robert Friedrich Wilhelm 1951
[6026] Mertens, Robert Friedrich Wilhelm 1952
[6027] Mertens, Robert Friedrich Wilhelm 1952
[6028] Mertens, Robert Friedrich Wilhelm 1952
[6029] Mertens, Robert Friedrich Wilhelm 1952
[6030] Mertens, Robert Friedrich Wilhelm 1953
[6031] Mertens, Robert Friedrich Wilhelm 1954
[6032] Mertens, Robert Friedrich Wilhelm 1954
[6033] Mertens, Robert Friedrich Wilhelm 1955
[6034] Mertens, Robert Friedrich Wilhelm 1955
[6072] Mertens, Robert Friedrich Wilhelm, Heinz Wermuth 1955
[6035] Mertens, Robert Friedrich Wilhelm 1956
[6036] Mertens, Robert Friedrich Wilhelm 1957
[6037] Mertens, Robert Friedrich Wilhelm 1959
[6038] Mertens, Robert Friedrich Wilhelm 1959
[6039] Mertens, Robert Friedrich Wilhelm 1959
[6040] Mertens, Robert Friedrich Wilhelm 1959
[6041] Mertens, Robert Friedrich Wilhelm 1960
[6042] Mertens, Robert Friedrich Wilhelm 1960
[6073] Mertens, Robert Friedrich Wilhelm, Heinz Wermuth 1960
[6043] Mertens, Robert Friedrich Wilhelm 1961
[9249] Wermuth, Heinz, Robert Friedrich Wilhelm Mertens 1961
[6044] Mertens, Robert Friedrich Wilhelm 1962
[6045] Mertens, Robert Friedrich Wilhelm 1963
[6046] Mertens, Robert Friedrich Wilhelm 1965
[6047] Mertens, Robert Friedrich Wilhelm 1965
[6048] Mertens, Robert Friedrich Wilhelm 1965
[6049] Mertens, Robert Friedrich Wilhelm 1965
[6050] Mertens, Robert Friedrich Wilhelm 1966
[6051] Mertens, Robert Friedrich Wilhelm 1967
[6052] Mertens, Robert Friedrich Wilhelm 1967
[6066] Mertens, Robert Friedrich Wilhelm, Ilya Sergeevich Darevsky, Konrad Klemmer 1967
[6053] Mertens, Robert Friedrich Wilhelm 1968
[6054] Mertens, Robert Friedrich Wilhelm 1968
[6055] Mertens, Robert Friedrich Wilhelm 1968
[6056] Mertens, Robert Friedrich Wilhelm 1968
[6057] Mertens, Robert Friedrich Wilhelm 1969
[6058] Mertens, Robert Friedrich Wilhelm 1969
[6059] Mertens, Robert Friedrich Wilhelm 1969
[6060] Mertens, Robert Friedrich Wilhelm 1969
[6061] Mertens, Robert Friedrich Wilhelm 1970
[6062] Mertens, Robert Friedrich Wilhelm 1970
[6063] Mertens, Robert Friedrich Wilhelm 1971
[6064] Mertens, Robert Friedrich Wilhelm 1971
[6065] Mertens, Robert Friedrich Wilhelm 1974
[9250] Wermuth, Heinz, Robert Friedrich Wilhelm Mertens 1977

MERTÍNEZ-RICA, J P
[3506] Gasc, J.-P., J. Krnobrnia-Isalovic, D. Dolmen, K. Grossenbacher, P. Haffner, J. Lescure, Harald Martens, J. P. Mertínez Rica, H. Maurin, M. E. Oliveira, T. S. Sofianidou, Michael Veith, A. Zuiderwuk 1997

MERTZ, LISA
[5453] Le, Minh, Christopher J. Raxworthy, William P. McCord, Lisa Mertz 2006

MESCHERSKY, ILYA G
[6074] Meschersky, Ilya G. 1997

MESCI, B LEVENT
[8579] Tatar, Orhan, Fatih Poyraz, Halil Gürsoy, Ziyadin Cakir, Semih Ergintav, Zafer Akpinar, Fikret Koçbulut, Fikret Sezen, Tarik Türk, Kermal Ö. Hastaoğlu, Ali Polat, B. Levent Mesci, Önder Gürsoy, İ. Ercüment Ayazli, Rahsan Çakmak, Alpay Belgen, Hakan Yavasoğlu 2012

MESSER, JOHANNES
[1479] Böhme, Wolfgang, Gregor Schmitz, Johannes Messer 1989

MESTAS JR, J S
[2198] Chiszar, David A., Claes Andrén, Göran Nilson, B. O'Connell, C. W. Radcliff, J. S. Mestas Jr., Hobart Muir Smith 1982

MESZOELY, CHARLES ALADAR MARIA
[6075] Meszoely, Charles Aladar Maria 1970
[6076] Meszoely, Charles Aladar Maria, Hartmut Haubold 1975

METALLINOU, MARGARITA
[6077] Metallinou, Margarita, Edwin Nicholas Arnold, Pierre-André Crochet, Philippe Geniez, José Carlos, Petros Lymberakis, Sherif M. Baha El-Din, Roberto Sindaco, Michael Robinson, Salvador Carranza 2012
[8122] Sindaco, Roberto, Margarita Metallinou, Fabio

Pupin, Mauro Fasola, Salvador Carranza 2012
[4992] Kindler, Carolin, Wolfgang Böhme, Claudia Corti, Václav Gvoždik, Daniel Jablonski, David Jandzík, Margarita Metallinou, Pavel Široký, Fritz Uwe 2013
METZ, J A J
[3439] Galis, F., J. J. M. van Alphen, J. A. J. Metz 2001
METZLER, DIRK
[4263] Hipsley, Christy A., Lin Himmelmann, Dirk Metzler, Johannes Müller 2009
MEULENKAMP, JOHAN E
[1158] Benda, L., Johan E. Meulenkamp 1972
[6079] Meulenkamp, Johan E., Ed F. J. de Mulder, Anne van de Weerd 1972
[6078] Meulenkamp, Johan E. 1985
[6080] Meulenkamp, Johan E., W. Sissingh 2001
MEUSEL, WALTER
[6606] Obst, Fritz Jürgen, Walter Meusel 1963
[6607] Obst, Fritz Jürgen, Walter Meusel 1974
[6608] Obst, Fritz Jürgen, Walter Meusel 1978
MEYEN, FRANZ JULIUS FREDINAND
[6081] Meyen, Franz Julius Fredinand 1834
MEYER, A
[8985] Veith, Michael, Sebastian Steinfartz, R. Zardoya, A. Seitz, A. Meyer 1998
[9675] Zardoya, R., E. Malaga-Trillo, Michael Veith, A. Meyer 2003
MEYER, FRANK
[6082] Meyer, Frank, Olaf Zinke 1992
MEYER, R
[6083] Meyer, R. 1995
[6084] Meyer, R., S. Collins 1995
MEYER, W
[8913] Ursenbacher, S., S. Schweiger, L. Tomovic, Jelka Crnobrnja-Isailovic, W. Meyer 2008
MEYLAN, A B
[1784] Bowen, B. W., A. B. Meylan, J. P. Ross, Colin J. Limpus, G. H. Balazs, J. C. Avise 1992
[1779] Bowen, B. W., J. C. Avise, J. I. Richardson, A. B. Meylan, D. Margaritoulis, S. R. Hopkins-Murphy 1993
[1781] Bowen, B. W., N. Kamezaki, Colin J. Limpus, G. R. Hughes, A. B. Meylan, J. C. Avise 1994
MEYLAN, PETER ANDRE
[6085] Meylan, Peter Andre 1987
[3432] Gaffney, Eugene S., Peter Andre Meylan 1988
[3433] Gaffney, Eugene S., Peter Andre Meylan 1988
[6086] Meylan, Peter Andre, Eugene S. Gaffney 1989
[7972] Shaffer, H. Bradley, Peter Andre Meylan, Mark L. McKnight 1997
MEZHZHERIN, M L
[6087] Mezhzherin, M. L., Mikhail Leonidovich Golubev 1989
MEZHZHERIN, S V
[6089] Mezhzherin, S. V., Mikhail Leonidovich Golubev 1989
[6092] Mezhzherin, S. V., Eugene M. Pisanets 1990
[6093] Mezhzherin, S. V., Eugene M. Pisanets 1991
[6088] Mezhzherin, S. V. 1992
[6091] Mezhzherin, S. V., V. N. Peskov 1992
[6090] Mezhzherin, S. V., Mikhail Leonidovich Golubev 1995
[6094] Mezhzherin, S. V., Eugene M. Pisanets 1995
[6095] Mezhzherin, S. V., Eugene M. Pisanets 1995
[7015] Pisanets, Eugene M., S. V. Mezhzherin, Nikolai Nikolaevich Szczerbak 1996
[6303] Morozov, S. Yu, S. V. Mezhzherin, Eugene M. Pisanets 2003
MIANSAROF, M
[6096] Miansarof, M. 1876
MIAUD, CLAUDE
[6097] Miaud, Claude, Robert Guyetant 1999
[6672] Olgun, Kurtuluş, Claude Miaud, Patrick Gautier 2001
[6674] Olgun, Kurtuluş, Nazan Taşkin Üzüm, Aziz Avci, Claude Miaud 2005
MICHAEL, MILAD I
[7910] Sedra, Shokralla N., Milad I. Michael 1959
MICHAILOV, A M
[6510] Nickitenko, A. V., A. M. Michailov, C. Betzel, K. S. Wilson 1993
MICHAILOVSKY, M
[6098] Michailovsky, M. 1904
MICHEL, ALOYS A
[6099] Michel, Aloys A. 1959
MIENIS, HENK K
[6100] Mienis, Henk K. 1979
[6101] Mienis, Henk K. 1980
[6102] Mienis, Henk K. 1981
[6103] Mienis, Henk K. 1982
[6104] Mienis, Henk K. 1982
[6105] Mienis, Henk K. 1986
[6106] Mienis, Henk K. 1986
[6107] Mienis, Henk K. 1986
[6108] Mienis, Henk K. 1986
[6109] Mienis, Henk K. 1987
[6110] Mienis, Henk K. 1987
[6111] Mienis, Henk K. 1990
[6112] Mienis, Henk K. 1992
[6113] Mienis, Henk K. 1993
[6114] Mienis, Henk K. 1993
[6115] Mienis, Henk K. 1994
MIES, BRUNO
[6117] Mies, Bruno, Hans Zimmer 1993
[6116] Mies, Bruno, Friedrich E. Behyl, Christian Printzen 1995
MIKAILI, PEYMAN
[6118] Mikaili, Peyman, Jalal Shayegh 2011
MIKAILOV, T K
[6119] Mikailov, T. K., A. M. Farzaliev 1981
MIKES, TAMAS

[5619] Lüdecke, Tina, Tamás Mikes, Fabian Schemmel, Bora Rojay, Andreas Mulch 2011
[7669] Schemmel, Fabian, Tamás Mikes, Andreas Mulch, Bora Rojay 2011
MIKESELL, M W
[6120] Mikesell, M. W. 1969
MIKKAU, N E
[442] Andrushko, A. M., N. E. Mikkau 1964
MIKKHAILOV, A M
[6121] Mikkhailov, A. M., A. V. Nickitenko, S. D. Trakhanov, B. K. Vainshtein, E. V. Chetverina 1990
MIKULÍCEK, PETER
[6122] Mikulícek, Peter, David Jandzík, Uwe Fritz, Christoph Schneider, Pavel Široký 2013
MILES, A E
[1146] Bellairs, Angus d'Albini, A. E. Miles 1960
MILINKOVITCH, MICHEL C
[6123] Milinkovitch, Michel C., Liana Manukyan, Adrien Debry, Nicolas Di-Pöi, Samuel Martin, Daljit Singh, Dominique Lambert, Matthias Zwicker 2013
MILISHNIKOV, A N
[6706] Orlov, V. N., A. N. Milishnikov, E. Yu Pobedonostseva, O. P. Likhnova 1988
MILL, R R
[1748] Boulos, L., A. G. Miller, R. R. Mill 1994
MILLER, A G
[2891] Edmondson, J. R., A. G. Miller, B. S. Parris 1980
[1748] Boulos, L., A. G. Miller, R. R. Mill 1994
MILLER, J D
[5561] Limpus, Colin J., E. Gyuris, J. D. Miller 1988
[6124] Miller, J. D. 1989
[6125] Miller, J. D., Colin J. Limpus, James Perran Ross 1989
[3522] Gasperetti, John, Andrew F. Stimson, J. D. Miller, James Perran Ross, Patricia R. Gasperetti 1993
MILLER, JEFF D
[228] Al-Merghani, Mustafa, Jeff D. Miller, Ahmad Al-Mansi, Omar A. Khushaim, Nicolas J. Pilcher 1996
MILLER, MALCOLM R
[6127] Miller, Malcolm R. 1966
[6128] Miller, Malcolm R. 1973
MILLER, MICHAEL J
[6126] Miller, Michael J. 1980
MILLER III, H A
[6129] Miller III, H. A., P. J. Brandt, F. L. Frye, T. M. Graig 1994
MILLINGTON, S
[6130] Millington, S., R. Gokhelashvili 2000
MILLS, E A
[6131] Mills, E. A., C. MacHattie, C. R. Chadwick 1936
MILMAN, TANYA
[9753] Zlotkin, Eliahu, Tanya Milman, Guy Sion, Yehudah Leopold Werner 2003
MILNE, GLENN A
[4136] Hein, Christopher J., Duncan M. FritGerald, Glenn A. Milne, Kathryn Bard, Rodolfo Fattovich 2011
MILNE-EDWARDS, HENRI
[6132] Milne-Edwards, Henri 1829
MILNER, A C
[5546] Lewy, Z., A. C. Milner, C. Patterson 1992
MILNER, A R
[6133] Milner, A. R. 1983
MILTO, KONSTANTIN D
[4706] Kamelin, Eugeny R., Yuri A. Lukin, Konstantin D. Mil'to 1997
[4696] Kalyabina, S. A., Konstantin D. Milto, Natalia Borisovna Ananjeva, L. Legal, Ulrich Joger, Michael Wink 2001
[6136] Milto, Konstantin D., Oleksandr I. Zinenko 2005
[3836] Grechko, Vernata V., A. A. Bannikova, S. A. Kosushkin, N. L. Ryabinina, Konstantin D. Milto, Ilya Sergeevich Darevsky, D. A. Kramerov 2007
[5966] Melnikov, Daniel A., Natalia Borisovna Ananjeva, Mehdi Rajabizadeh, Konstantin D. Milto 2009 [2007]
[6134] Milto, Konstantin D. 2009 [2007]
[6135] Milto, Konstantin D., Mark V. Pestov, Olga S. Bezman-Moseyko 2010
MILTON, D I
[6137] Milton, D. I. 1967
MINDELL, DAVID P
[5063] Knight, Alec, David P. Mindell 1994
MINEREAU, A
[5504] Lericolais, G., F. Guichard, C. Morigi, A. Minereau, I. Popescu, S. Radan 2010
MINNICH, JOHN E
[6138] Minnich, John E., Paula A. Piehl 1972
MINOURA, K
[6139] Minoura, K., F. Imamura, U. Kuran, T. Nakamura, G. A. Papdopoulos, T. Takahashi, A. C. Yalciner 2000
MINSHULL, T A
[6140] Minshull, T. A, et al. 2005
MINTON, MADGE RUTHERFORD
[6165] Minton Jr., Sherman Anthony, Madge Rutherford Minton 1969
[6166] Minton Jr., Sherman Anthony, Madge Rutherford Minton 1971
[6167] Minton Jr., Sherman Anthony, Madge Rutherford Minton 1980
[6141] Minton, Madge Rutherford 1983
MINTON JR, SHERMAN ANTHONY
[6142] Minton Jr., Sherman Anthony 1962
[6143] Minton Jr., Sherman Anthony 1962
[6158] Minton Jr., Sherman Anthony, Jeromie A. Anderson 1962
[373] Anderson, Jeromie A., Sherman Anthony Minton Jr. 1963

[6159] Minton Jr., Sherman Anthony, Jeromie A. Anderson 1963
[5713] Malnate, Edmond Virgil, Sherman Anthony Minton Jr. 1965
[6160] Minton Jr., Sherman Anthony, Jeromie A. Anderson 1965
[6144] Minton Jr., Sherman Anthony 1966
[6145] Minton Jr., Sherman Anthony 1966
[6146] Minton Jr., Sherman Anthony 1968
[6165] Minton Jr., Sherman Anthony, Madge Rutherford Minton 1969
[6161] Minton Jr., Sherman Anthony, Steven Clement Anderson, Jeromie A. Anderson 1970
[6163] Minton Jr., Sherman Anthony, Herndon Glenn Dowling, Findlay E. Russell 1970
[6166] Minton Jr., Sherman Anthony, Madge Rutherford Minton 1971
[6168] Minton Jr., Sherman Anthony, Sylvia Kendall Salanitro 1972
[6147] Minton Jr., Sherman Anthony 1974
[6148] Minton Jr., Sherman Anthony 1975
[6162] Minton Jr., Sherman Anthony, M. S. da Costa 1975
[6164] Minton Jr., Sherman Anthony, Dietrich Mebs 1978
[6149] Minton Jr., Sherman Anthony 1979
[6167] Minton Jr., Sherman Anthony, Madge Rutherford Minton 1980
[6150] Minton Jr., Sherman Anthony 1981
[9212] Weinstein, Scott A., Sherman Anthony Minton Jr. 1984
[6151] Minton Jr., Sherman Anthony 1985
[6152] Minton Jr., Sherman Anthony 1986
[6153] Minton Jr., Sherman Anthony 1988
[6154] Minton Jr., Sherman Anthony 1990
[6155] Minton Jr., Sherman Anthony 1990
[6156] Minton Jr., Sherman Anthony 1990
[6157] Minton Jr., Sherman Anthony 1991
[5537] Leviton, Alan Edward, Steven Clement Anderson, Kraig Kerr Adler, Sherman Anthony Minton Jr. 1992
[5538] Leviton, Alan Edward, Steven Clement Anderson, Kraig Kerr Adler, Sherman Anthony Minton Jr. 1992

MIRANDA, F
[6169] Miranda, F., C. Kupeyan, H. Rochat, C. Rochat, S. Lissitzky 1970
[5116] Kopeyan, C., J. von Rietschoten, G. Martinez, H. Rochat, F. Miranda, S. Lissitzky 1973

MIRANDA-ESQUIVEL, DANIEL RAFAEL
[7575] Sánches-Martínez, Paola María, Martha Patricia Ramírez-Pinilla, Daniel Rafael Miranda-Esquivel 2007

MIRONOV, SERGEI V
[1409] Bochkov, Andrei V., Sergei V. Mironov 2000

MIROSCHNICHENKO, LARISSA
[5104] Kolbintzev, Vladimir G., Larissa Miroschnichenko, Tatjana N. Dujsebayeva 1999

MIROUTENKO, M V
[1795] Bozhansky, Anatoly T., Victorij M. Makeyev, M. V. Miroutenko, V. Y. Frolov 1996

MIRWALD, P
[6170] Mirwald, P., H. Römer 1967

MIRZA, MUHAMMAD RAMZAN
[6171] Mirza, Muhammad Ramzan 1965
[6172] Mirza, Muhammad Ramzan 1975
[4956] Khan, Muhammad Sharif, Muhammad Ramzan Mirza 1976
[4957] Khan, Muhammad Sharif, Muhammad Ramzan Mirza 1977

MISHAGINA, JEANNE V
[6173] Mishagina, Jeanne V. 1995
[6174] Mishagina, Jeanne V. 1997

MISHAGINA, ZH V
[6175] Mishagina, Zh V. 1988
[6176] Mishagina, Zh V. 1992

MISHIMA, S
[6177] Mishima, S., T. Okonogi 1962

MISHRA, M D
[8006] Sharma, R. K., R. Mathur, M. D. Mishra 1997

MISOF, BERNHARD
[5836] Mausfeld, Patrick, Andreas Schmitz, Wolfgang Böhme, Bernhard Misof, Davor Vrcibradic, Carlos Frederico Duarte Rocha 2002
[5047] Klütsch, Cornelya F. C., Wolf-Rüdiger Grosse, Bernhard Misof, Abdul Karim Nasher, Clas M. Naumann 2004

MISONNE, XAVIER
[6178] Misonne, Xavier 1959

MISRA, V N
[8138] Singhvi, S. K., M. A. J. Williams, S. N. Rajaguru, V. N. Misra, S. Chawla, S. Stokes, N. Chauhan, T. Francis, R. K. Ganjoo, G. S. Humphreys 2010

MITCHELL, A H G
[9235] Welland, Michael J. P., A. H. G. Mitchell 1977

MITCHELL, JOSEPH C
[6179] Mitchell, Joseph C. 2002

MITCHELL, R C
[6180] Mitchell, R. C. 1957

MITRA, R
[6181] Mitra, R. 1885

MITRUS, SLAWOMIR
[6182] Mitrus, Slawomir 2001

MITTERMEIER, RUSSELL A
[7303] Rhodin, Anders G. J., Peter C. H. Pritchard, Peter Paul van Dijk, Raymond A. Saurmure, Kurt A. Buhlmann, John B. Iverson, Russell A. Mittermeier 2008-2010

MITTLEMAN, MYRON B
[6183] Mittleman, Myron B. 1947
[6184] Mittleman, Myron B. 1950

[6185] Mittleman, Myron B. 1952
MIYAMOTO, M M
[6186] Miyamoto, M. M. 1985
[3005] Encalada, S. E., P. N. Lahanas, Alan B. Bolten, Karen A. Bjorndahl, M. M. Miyamoto, B. W. Bowen 1996
MIYAMOTO, MICHAEL M
[2006] Buth, Donald G., Robert Ward Murphy, Michael M. Miyamoto, Carl S. Lieb 1985
MIYATA, A
[6247] Molan, A. L., I. S. Saeed, A. Miyata 1989
MIZRA, M R
[6187] Mizra, M. R., A. Ali 1972
MIZZAN, L
[6188] Mizzan, L. 1994
MŁYNARSKI, MARIAN
[6189] Młynarski, Marian 1955
[4987] Khozatsky, L. I., Marian Młynarski 1966
[6190] Młynarski, Marian 1966
[6191] Młynarski, Marian 1976
[7577] Sanchíz, Francisco de Borja, Marian Młynarski 1979
MOAV, B
[6192] Moav, B., Chaya Moroz, André De Vries 1963
[6740] Ovadia, Michael, Elazar T. Kochva, B. Moav 1977
[6741] Ovadia, Michael, Elazar T. Kochva, B. Moav 1977
MOBARAKI, ASGHAR
[6193] Mobaraki, Asghar 1998
[6194] Mobaraki, Asghar 1999
[6195] Mobaraki, Asghar 2000
[6196] Mobaraki, Asghar 2002
MOBAYEN, S
[6199] Mobayen, S., V. Tregubov 1970
[6197] Mobayen, S. 1975
[6198] Mobayen, S. 1976
MOCQUARD, FRANÇOIS
[6200] Mocquard, François 1905
[6201] Mocquard, François 1910
[6202] Mocquard, François 1910
MODRÝ, DAVID
[6285] Moravec, Jiří, David Modrý 1994
[6286] Moravec, Jiří, David Modrý 1994
[6206] Modrý, David, Petr Neças 1997
[6207] Modrý, David, Petr Neças 1997
[6205] Modrý, David, Bretislav Koudela, Ratib M. Al-Oran, Zuhair S. Amr, David Dolezel 1998
[6208] Modrý, David, Petr Neças 1998
[2735] Disi, Ahmad M., David Modrý, F. Bunian, Ratib M. Al-Oran, Zuhair S. Amr 1999
[6203] Modrý, David, Ratib M. Al-Oran, Zuhair S. Amr, Petr Neças 1999
[6204] Modrý, David, Bretislav Koudela, Ratib M. Al-Oran, Zuhair S. Amr 1999
[6209] Modrý, David, J. R. Slapeta, Bretislav Koudela [year unknown but probably 2000]
[2736] Disi, Ahmad M., David Modrý, Petr Neças, Lina Rifai 2001
[2737] Disi, Ahmad M., David Modrý, Petr Neças, Lina Rifai 2001
[9015] Vesely, Milan, David Modrý 2002
[7333] Rifai, Lina, David Modrý, Petr Neças, Zuhair S. Amr 2003
[843] Baker, Mohammad Abu, Mayas Qarqaz, Lina Rifai, Nashat Hamidan, Khaldoun Al Omari, David Modrý, Zuhair S. Amr 2004
[844] Baker, Mohammad Abu, Mayas Qarqaz, Lina Rifai, Nashat Hamidan, Khaldoun Al Omari, David Modrý, Zuhair S. Amr 2004
[21] Abu Baker, Mohammad, Pavel Široký, Zuhair S. Amr, David Modrý 2005
MOFFETT, MARK W
[6210] Moffett, Mark W. 2000
MOGHARI, ESMAEIL SAEIDI
[6317] Mozaffari, Omid, Esmaeil Saeidi Moghari 2012
MOHABEY, DHANANJAY M
[9520] Wilson, Jeffrey A., Dhananjay M. Mohabey, Shanan E. Peters, Jason J. Head 2010
MOHAFEZ, S
[7299] Reyre, D., S. Mohafez 1972
MOHAJER-ASHJAI, A
[6211] Mohajer-Ashjai, A. 1975
[6212] Mohajer-Ashjai, A., H. Behzadi, Manuel Berberian 1975
[6213] Mohajer-Ashjai, A., A. A. Nowroozi 1979
MOHAMAD, S I
[57] Afrasiab, S. R., S. I. Mohamad 2009
MOHAMADI, HOSIEN
[3120] Fathinia, Behzad, Steven Clement Anderson, Nasrullah Rastegar-Pouyani, Hasan Jahani, Hosien Mohamadi 2009
MOHAMED, AHMED HASSAN
[6234] Mohamed, Ahmed Hassan, O. Zaky 1956
[6221] Mohamed, Ahmed Hassan, M. S. El-Serougi, A. Kamel 1963
[6226] Mohamed, Ahmed Hassan, Laila Z. Khaled 1966
[6225] Mohamed, Ahmed Hassan, A. Kamel, M. H. Ayobe 1968
[6220] Mohamed, Ahmed Hassan, M. S. El-Serougi, M. M. Hanna 1969
[6222] Mohamed, Ahmed Hassan, M. S. El-Serougi, Laila Z. Khaled 1969
[6227] Mohamed, Ahmed Hassan, Laila Z. Khaled 1969
[6228] Mohamed, Ahmed Hassan, Laila Z. Khaled, M. S. Abdel-Rehim 1969
[6224] Mohamed, Ahmed Hassan, M. M. Hanna, R. Selim 1971
[6231] Mohamed, Ahmed Hassan, A. M. Saleh, F.

Ahmed 1971
[6215] Mohamed, Ahmed Hassan, M. A. Darwish, M. Hani-Ayobe 1973
[6216] Mohamed, Ahmed Hassan, M. A. Darwish, M. Hani-Ayobe 1973
[6229] Mohamed, Ahmed Hassan, N. N. Y. Nawar, Fatima A. Mohamed 1973
[6217] Mohamed, Ahmed Hassan, M. A. Darwish, M. Hani-Ayobe 1974
[6218] Mohamed, Ahmed Hassan, M. A. Darwish, M. Hani-Ayobe 1974
[6219] Mohamed, Ahmed Hassan, A. N. El-Damarawy 1974
[6230] Mohamed, Ahmed Hassan, N. N. Y. Nawar, Fatima A. Mohamed 1974
[6232] Mohamed, Ahmed Hassan, A. M. Saleh, S. Ahmed, S. R. Beshir 1975
[6233] Mohamed, Ahmed Hassan, A. M. Saleh, S. Ahmed, M. El-Maghraby 1977
[6214] Mohamed, Ahmed Hassan, A. Abdel-Baset, Amr Hassan 1980
[6223] Mohamed, Ahmed Hassan, S. Foud, F. Abbas, A. Abdel-Aal, A. Abdel-Baset, Amr Hassan, N. Abbas, F. Zahran 1980
MOHAMED, FATIMA A
[6229] Mohamed, Ahmed Hassan, N. N. Y. Nawar, Fatima A. Mohamed 1973
[6230] Mohamed, Ahmed Hassan, N. N. Y. Nawar, Fatima A. Mohamed 1974
MOHAMED, H A E
[7] Abdel Fattah, A. G., H. A. E. Mohamed, M. T. Hekmat, Adel A. Ibrahim 1990
MOHAMED, M B H
[2981] El-Naffar, M. K., A. M. Mandour, M. B. H. Mohamed 1991
[2982] El-Naffar, M. K., A. M. Mandour, M. B. H. Mohamed 1991
MOHAMMAD, M K
[7994] Shamsuddin, M., M. K. Mohammad 1988
MOHAMMED, ELAGBA H A
[6235] Mohammed, Elagba H. A., Dawi M. Hammad 2008
MOHAMMED, M B H
[6236] Mohammed, M. B. H. 1987
[6237] Mohammed, M. B. H. 1988
[6238] Mohammed, M. B. H. 1990
[6239] Mohammed, M. B. H. 1990
[6240] Mohammed, M. B. H. 1990
[6241] Mohammed, M. B. H. 1990
[6242] Mohammed, M. B. H. 1991
MOHAMMED, SAEED A
[6243] Mohammed, Saeed A., Abd El-Kader Gamal El-Din, Helmy El-Dawi, Haifa A. Al-Maskati, Moustafa Saleh 1997
MOHANTY-HEJMADI, P
[6244] Mohanty-Hejmadi, P., Sushil K. Dutta 1981
[2875] Dutta, Sushil K., P. Mohanty-Hejmadi 1984
MOHIUDDIN, A
[4841] Khan, Mohammad M., A. Mohiuddin 1980
[4842] Khan, Mohammad M., A. Mohiuddin 1982
MOHR, PAUL
[6245] Mohr, Paul 1978
MOJSISOVICS, A V
[6246] Mojsisovics, A. V. 1889
MOKHTARZADEH, AHMAD
[1983] Burgess, Robert L., Ahmad Mokhtarzadeh, Lindon Cornwallis 1966
MOLAN, A L
[6247] Molan, A. L., I. S. Saeed, A. Miyata 1989
MOLER, PAUL
[3381] Frost, Darrel Richmond, Taran Grant, Julián Faivovich, Raoul H. Bain, Alexander Haas, Célio F. B. Haddad, Rafael O. de Sá, Alan Channing, Mark Wilkinson, Stephen C. Donnellan, Christopher J. Raxworthy, Jonathan A. Campbell, Boris L. Blotto, Paul Moler, Robert Clifton Drewes, Ronald A. Nussbaum, John D. Lynch, David M. Green, Ward C. Wheeler 2006
MOLL, EDWARD O
[6248] Moll, Edward O. 1987
MOLLE, F
[6249] Molle, F. 1918
[6250] Molle, F. 1918
[6251] Molle, F. 1919
[6252] Molle, F. 1920
[6253] Molle, F. 1923
MOLNAR, P
[9] Abdrakhmatov, K. Y., S. A. Aldazhanov, B. H. Hager, M. W. Hamburger, T. A. Herring, K. B. Kalabaev, V. I. Makarov, P. Molnar, S. V. Panasyuk, M. T. Prilepin, R. E. Reilinger, I. S. Sadybakasov, B. J. Souter, Yu A. Trapeznikov, V. Y. Tsurkov, A. V. Zubovich 1996
MOLNAR, PETER
[5894] McKenzie, D. P., D. Davies, Peter Molnar 1970
[6256] Molnar, Peter, Paul Tapponnier 1977
[6257] Molnar, Peter, Paul Tapponnier 1985
[6255] Molnar, Peter, B. C. Burchfiel, K. Liang, Z. Zhao 1987
[6254] Molnar, Peter 1988
MOLODTSOV, VASILII
[8878] Ulmasov, Khayot A., Olga G. Zatsepina, Vasilii Molodtsov, Michael B. Evgen'ev 1999
MONACO, VINCENZO
[3774] Gozzo, Stefano, Rita Casetti, Alessandra Taglioni, Monica Meloni, Vincenzo Monaco 1999
MONASTERSKY, RICHARD
[6258] Monastersky, Richard 1987
[6259] Monastersky, Richard 1990
MONKHBAYAR, KH
[6260] Monkhbayar, Kh 1977
MONNEROT, MONIQUE

[6261] Monnerot, Monique, Alain Dubois, Heinz G. Tunner 1985
MONOD, O
[1326] Bizon, G., Bernard Biju-Duval, Jean Letouzey, O. Monod, A. Poisson, B. Ozer, E. Oztümer 1974
[1151] Beltan, L., P. Janvier, O. Monod, F. Westphal 1979
[1964] Buffetaut, Eric, M. Martin, O. Monod 1988
MONOD, THEODORE
[6262] Monod, Theodore 1963
MONSCH, U
[7654] Schätti, Beat, U. Monsch 2004
MONTADERT, LUCIEN
[1261] Biju-Duval, Bernard, Lucien Montadert 1977
[1262] Biju-Duval, Bernard, Lucien Montadert 1977
[1263] Biju-Duval, Bernard, Lucien Montadert 1977
[1264] Biju-Duval, Bernard, Lucien Montadert 1977
[4393] Hsü, Kenneth Jinghwa, Lucien Montadert, Daniel Bernoulli, Maria Bianca Cita, Albert Erikson, Robert E. Garrison, Robert B. Kidd, Frederic Mèlierés, Carla Müller, Ramil Wright 1977
[4394] Hsü, Kenneth Jinghwa, Lucien Montadert, Daniel Bernoulli, Maria Bianca Cita, Albert Erikson, Robert E. Garrison, Robert B. Kidd, Frederic Mèlierés, Carla Müller, Ramil Wright 1977
[5516] Letouzey, Jean, Bernard Biju-Duval, A. Dorkel, R. Gonnard, K. Kristchev, Lucien Montadert, O. Sungurlu 1977
[1260] Biju-Duval, Bernard, Jean Letouzey, Lucien Montadert 1978
MONTAGUE, R
[3501] Garrard, A. N., S. Colledge, C. Hunt, R. Montague 1988
MONTANARI, SHAENA
[2285] Conrad, Jack L., Jennifer C. Ast, Shaena Montanari, Mark A. Norell 2010
MONTENAT, C
[1334] Blaise, J., P. Bordet, R. Desparmet, Ph Marin, C. Montenat 1977
MONTERO, J A
[6263] Montero, J. A. 1991
MONTES DE OCA, ADRIAN NIETO
[4396] Hua, Xia, Cuizhang Fu, Jiatang Li, Adrian Nieto Montes de Oca, John J. Wiens 2009
[7109] Pyron, R. Alexander, Frank T. Burbrink, Guarino R. Colli, Adrian Nieto Montes de Oca, Laurie J. Vitt, Caitlin A. Kuczynski, John J. Wiens 2011
MONTGELARD, CLAUDINE
[3151] Ferchaud, Anne-Laure, Sylvain Ursenbacher, Marc Cheylan, Luca Luiselli, Dusan Jelic, Bálint Halpern, Agnes Major, Tatiana Kotenko, Najme Keyan, Roozbeh Behrooz, Jelka Crnobrnja-Isailovic, Ljiljana Tomovic, Ioan Ghira, Yannis Ioannidis, Véronique Arnal, Claudine Montgelard 2012
MONTGOMERY, LYNDA G
[446] Angilletta Jr., Michael J., Lynda G. Montgomery, Yehudah Leopold Werner 1999
MOODY, SCOTT MICHAEL
[6269] Moody, Scott Michael, R. Hutterer 1978
[5541] Leviton, Alan Edward, Roy W. McDiarmid, Scott Michael Moody, Max Nickerson, Jose Rosado, Otto Sokol, Harold K. Voris 1980
[6264] Moody, Scott Michael 1980
[6265] Moody, Scott Michael 1982
[1638] Bosuk-Bialynicka, M., Scott Michael Moody 1984
[6266] Moody, Scott Michael 1987
[6267] Moody, Scott Michael 1989
[6844] Parkinson, Christopher L., Scott Michael Moody, J. E. Ahlquist 1997 [1996]
[6268] Moody, Scott Michael 2009 [2007]
MOODY-STUART, M
[3646] Glennie, K. W., M. G. A. Boeuf, M. W. Hughes-Clarke, M. Moody-Stuart, W. F. H. Pilaar, B. M. Reinhardt 1974
MOOK, C C
[6270] Mook, C. C. 1934
MOORE, G M
[6271] Moore, G. M. 1980
MOORMAN, F
[6272] Moorman, F. 1959
MORAGHAN, SINEAD
[3662] Godley, Brendan J., Annette C. Broderick, Sinead Moraghan 1999
MORAN, S
[6273] Moran, S. 1979
MORAVEC, JIŘÍ
[6274] Moravec, Jiří 1994
[6282] Moravec, Jiří, Michal Cerny 1994
[6285] Moravec, Jiří, David Modrý 1994
[6286] Moravec, Jiří, David Modrý 1994
[2223] Cihákova, Jovana, Jiří Moravec, Jaroslav Flegr, Daniel Frynta, Zdena Hodková, Ivan Hrdy, Milan Kaftan, Petr Kodym, David Král, Lucie Leikepova, Václav Pitule, Jiří Sádlo, Ladislav Sejna, Stepanka Zitkova 1997
[3388] Frynta, Daniel, Jiří Moravec, Jovana Cihákova, Jiří Sádlo, Zdena Hodková, Milan Kaftan, Petr Kodym, David Král, Václav Pitule, Ladislav Sejna 1997
[3389] Frynta, Daniel, Jiří Moravec, Ivan Rehák, Miroslav Svatora 1997
[6275] Moravec, Jiří 1997
[6276] Moravec, Jiří 1997
[6281] Moravec, Jiří, Wolfgang Böhme 1997
[6277] Moravec, Jiří 1998
[6287] Moravec, Jiří, Ivan Országh 1998
[6280] Moravec, Jiří, Sherif M. Baha El-Din, Hervé Seligmann, Naomi Sivan, Yehudah Leopold Werner 1999
[6278] Moravec, Jiří 2001
[6279] Moravec, Jiří 2002

[5845] Mayer, M., Jiří Moravec, Mihaela Pavlicev 2006
[6283] Moravec, Jiří, Michael Franzen, Wolfgang Böhme 2006
[3996] Gvoždik, Václav, David Jandzík, Petros Lymberakis, Daniel Jablonski, Jiří Moravec 2010
[3997] Gvoždik, Václav, Jiří Moravec, C. Klütsch, P. Kotlík 2010
[6284] Moravec, Jiří, Lukáš Kratochvíl, Zuhair S. Amr, David Jandzík, Jiří Smíd, Václav Gvoždik 2011
[5129] Kornilios, Petros, Çetin Ilgaz, Yusuf Kumlutaş, Petros Lymberakis, Jiří Moravec, Roberto Sindaco, Nasrullah Rastegar-Pouyani, Mohadesh Afrooseh, S. Giokas, S. Fraguedakis-Tsolis, B. Chrondropoulos 2013
[8159] Smíd, Jiří, Salvador Carranza, Lukáš Kratochvíl, Václav Gvoždik, Abdul Karim Nasher, Jiří Moravec 2013
MOREAU, R E
[6288] Moreau, R. E. 1955
MOREILLON, M C
[3776] Graf, J.-D., F. Karch, M. C. Moreillon 1977
MORESCALCHI, ALESSANDRO
[6289] Morescalchi, Alessandro 1970
[6290] Morescalchi, Alessandro 1973
[6680] Olmo, Ettore, Alessandro Morescalchi 1975
[6291] Morescalchi, Alessandro 1978
[6293] Morescalchi, Alessandro, Gaetano Odierna, E. Olmo 1979
[6292] Morescalchi, Alessandro 1990
[6617] Odierna, Gaetano, Gennaro Aprea, Alessandro Morescalchi, Emilio M. Balletto 1995
[6616] Odierna, Gaetano, Gennaro Aprea, Emilio M. Balletto, Teresa Capriglione, Alessandro Morescalchi 1997
MORIGI, C
[5504] Lericolais, G., F. Guichard, C. Morigi, A. Minereau, I. Popescu, S. Radan 2010
MORITA, T
[6294] Morita, T., S. Iwanaga, T. Suzuki 1976
MORITA, TAKASHI
[6658] Okuda, Daiju, Chihiro Nozaki, Fujio Sekiya, Takashi Morita 2001
MORITZ, C
[6295] Moritz, C., C. Spolsky, H. Hotz, Ilya Sergeevich Darevsky, Larissa A. Kupriyanova, Thomas M. Uzzell 1989
[6296] Moritz, C., Thomas M. Uzzell, C. Spolsky, Ilya Sergeevich Darevsky, Larissa A. Kupriyanova, Felix D. Danielyan 1992
MORITZ, CRAIG
[8371] Stöck, Matthias, Craig Moritz, Michael Hickerson, Daniel Frynta, Tatjana N. Dujsebayeva, Valery Eremchenko, J. Robert Macey, Theodore Johnstone Papenfuss, David B. Wake 2006
MORITZ, L D
[6297] Moritz, L. D. 1922
MORITZ [also as MORICH], L D
[6298] Moritz [Morich] , L. D. 1929
MORLOCK, H
[4079] Harless, M., H. Morlock 1979
MOROZ, CHAYA
[2691] De Vries, André, E. Condrea, C. Klibansky, J. Rechnic, Chaya Moroz, C. Kirschmann 1962
[7254] Rechnic, J., P. Trachtenberg, J. Casper, Chaya Moroz, André De Vries 1962
[6192] Moav, B., Chaya Moroz, André De Vries 1963
[6300] Moroz, Chaya, Natan Goldblum, André De Vries 1963
[6301] Moroz, Chaya, Natan Goldblum, André De Vries 1965
[6299] Moroz, Chaya, André De Vries, M. Sela 1966
[3905] Grotto, L., Chaya Moroz, André De Vries, Natan Goldblum 1967
[6302] Moroz, Chaya, Jaffa Hahn, André De Vries 1971
MOROZOV, S YU
[6303] Morozov, S. Yu, S. V. Mezhzherin, Eugene M. Pisanets 2003
MOROZ-PERLMUTTER, C
[3640] Gitter, S., C. Moroz-Perlmutter, J. H. Boss, E. Livni, J. Rechnic, Natan Goldblum, André De Vries 1962
MORRIS, R
[2039] Campbell, Bernard G., M. H. Amini, R. L. Bernor, W. Dickinson, R. Drake, R. Morris, J. A. Van Couvering, J. A. H. Van Couvering 1980
MORRISON, JOHN C
[6684] Olson, David M., Eric Dinerstein, Eric D. Wikramanayake, Neil D. Burgess, George V. N. Powell, Emma C. Underwood, Jennifer A. D'Amico, Illanga Itoua, Holly E. Strand, John C. Morrison, Colby J. Loucks, Thomas F. Allnutt, Taylor H. Ricketts, Yumiko Kura, John F. Lamoreux, Wesley W. Wettengel, Prashant Hedao, Kenneth R. Kassem 2001
MORTON, D M
[6304] Morton, D. M. 1959
MOSAUER, WALTER
[6305] Mosauer, Walter 1934
MOSER, HERIBERT
[3140] Felber, Hans, Heinz Hötzl, Viktor Maurin, Heribert Moser, Werner Rauert, Josef G. Zötl 1978
[4293] Hötzl, Heinz, Hans J. Lippolt, Viktor Maurin, Heribert Moser, Werner Rauert 1978
MOSKVITIN, S V
[6306] Moskvitin, S. V., V. N. Kuranova 2006
MOSSAKOVSKY, A A
[1150] Belov, A. A., Yu Gatinsky, A. A. Mossakovsky 1986
MOSSAVVARI, FATHOMMAH
[5818] Mattei, Massimo, Francesca Cifelli, Giovanni Muttoni, Andrea Zanchi, Fabrizio Berra, Fathommah

Mossavvari, Safar Ali Eshraghi 2012
MOSTERT, K
[9524] van Winden, A., K. Mostert, P. Ruiters, M. Siki, H. de Waard 1989
MOTAMEDI, H
[2612] Dehbozorgi, M., M. Pourkermani, M. Arian, A. A. Matkan, H. Motamedi, A. Hosseiniasl 2010
MOTRO, UZI
[1773] Bouskila, Amos, D. Ehrlich, Y. Gershman, Ilan Lampl, Uzi Motro, E. Shani, U. Werner, Yehudah Leopold Werner 1987
[1774] Bouskila, Amos, D. Ehrlich, Y. Gershman, Ilan Lampl, Uzi Motro, E. Shani, U. Werner, Yehudah Leopold Werner 1992
[9415] Werner, Yehudah Leopold, Uzi Motro 1997
[9424] Werner, Yehudah Leopold, Naomi Sivan, Vered Kushnir, Uzi Motro 1999
MOTTA, J
[3782] Graham, J. B., W. R. Lowell, I. Rubinoff, J. Motta 1987
MOUFTI, MOHAMMED R H
[6780] Pallister, John S., Wendy A. McCausland, Sigurjón Jónsson, Zhong Lu, Hani M. Zahran, Salah El Hadidy, Abdallah Aburukbah, Ian C. F. Stewart, Paul R. Lundgren, Randall A. White, Mohammed R. H. Moufti 2010
MOUNTRAKIS, D
[6307] Mountrakis, D. 2005
MOURA-DA-SILVA, ANA M
[6308] Moura-da-Silva, Ana M., R. D. G. Theakston, Julian M. Crampton 1997
MOURA-LEITE, JULIO CESAR DE
[9659] Zaher, Hussam, Felipe Gobbi Grazziotin, John E. Cadle, Robert Ward Murphy, Julio Cesar de Moura-Leite, Sandro L. Bonatto 2009
MOURER-CHAUVIRE, C
[6763] Paicheler, J. C., F. de Broin, J. Gaudant, C. Mourer-Chauvire, Jean-Claude Rage, C. Vergnaud-Grazzini 1978
MOUSSTAFA, Y SHAKI
[6309] Mousstafa, Y. Shaki 1955
MOUTERDE, P
[6310] Mouterde, P. 1966
[6311] Mouterde, P. 1970
MOUTHEREAU, F
[6312] Mouthereau, F., O. Lacombe, J. Vergés 2012
MOVSESSIAN, S O
[6313] Movsessian, S. O., J. S. Manassian, R. L. Hovhannissian 1985
MOZAFFARI, OMID
[6318] Mozaffari, Omid, James Ford Parham 2007
[6314] Mozaffari, Omid 2010
[6315] Mozaffari, Omid, Faraham Ahmadzadeh, James Ford Parham 2011
[6316] Mozaffari, Omid, Hanyeh Ghaffari, Kamran Kamali, Barbod Safaei 2011
[6317] Mozaffari, Omid, Esmaeil Saeidi Moghari 2012
MUDDE, PETER
[5762] Mantel, P., Peter Mudde 1986
[6319] Mudde, Peter 1987
MUDRACK, WOLFGANG
[6320] Mudrack, Wolfgang 1972
[6321] Mudrack, Wolfgang 1977
[6322] Mudrack, Wolfgang 1984
[6323] Mudrack, Wolfgang 1985
MUELLER, DANIEL W
[6326] Mueller, Daniel W., Judith A. McKenzie, Paul A. Mueller 1990
MUELLER, PAUL A
[6326] Mueller, Daniel W., Judith A. McKenzie, Paul A. Mueller 1990
MUELLER, U
[2308] Coriat, A. M., U. Mueller, J. L. Harry, D. Uwanogho, P. T. Sharpe 1992
MUELLER-DOMBOIS, D
[9170] Walter, Heinrich, E. Harnickell, D. Mueller-Dombois 1975
[9171] Walter, Heinrich, E. Harnickell, D. Mueller-Dombois 1975
MUFTI, S A
[6350] Mufti, S. A., M. Usman 1976
[4958] Khan, Muhammad Sharif, S. A. Mufti 1994
[4959] Khan, Muhammad Sharif, S. A. Mufti 1994
[4960] Khan, Muhammad Sharif, S. A. Mufti 1995
MUFTI, SHAHZAD A
[6351] Mufti, Shahzad A., Charles A. Woods, Syed Azhar Hasan 1997
MUHTA-ROĞLU, G
[2226] Cirik, S., M. Samsaroğlu, K. Siklar, G. Muhta-Roğlu, E. Gode 1991
MUIR, I D
[1169] Berberian, F., I. D. Muir, R. J. Pankhurst, Manuel Berberian 1982
MUKHAMEDOVA, J G
[6991] Piescanovskaja, S. A., A. T. Berdieva, J. G. Mukhamedova 1995
MUKHOPADHYAY, A
[6352] Mukhopadhyay, A., J. Al-Sulaimi, E. Al-Awadi, F. Al-Ruwaih 1996
MÜLAYIM, A
[6324] Mülayim, A., Cemal Varol Tok, Dinçer Ayaz 2001
MULCAHY, DANIEL G
[9220] Weisrock, David W., J. Robert Macey, Masafumi Matsui, Daniel G. Mulcahy, Theodore Johnstone Papenfuss 2013
MULCH, ANDREAS
[5619] Lüdecke, Tina, Tamás Mikes, Fabian Schemmel, Bora Rojay, Andreas Mulch 2011
[7669] Schemmel, Fabian, Tamás Mikes, Andreas Mulch, Bora Rojay 2011

MULDER, ED F J DE
[6079] Meulenkamp, Johan E., Ed F. J. de Mulder, Anne van de Weerd 1972
MULDER, JOHN
[6353] Mulder, John 1994
[6354] Mulder, John 1995
[6355] Mulder, John 1998
[6356] Mulder, John 2002
MULHERKAR, I
[6357] Mulherkar, I. 1962
MÜLLER, C
[6325] Müller, C. 1985
MÜLLER, CARLA
[4393] Hsü, Kenneth Jinghwa, Lucien Montadert, Daniel Bernoulli, Maria Bianca Cita, Albert Erikson, Robert E. Garrison, Robert B. Kidd, Frederic Mèlierés, Carla Müller, Ramil Wright 1977
[4394] Hsü, Kenneth Jinghwa, Lucien Montadert, Daniel Bernoulli, Maria Bianca Cita, Albert Erikson, Robert E. Garrison, Robert B. Kidd, Frederic Mèlierés, Carla Müller, Ramil Wright 1977
[4075] Hardy, Clément, Catherine Hombery, Yehudah Eyal, Éric Barrier, Carla Müller 2010
MÜLLER, FRIEDRICH
[6327] Müller, Friedrich 1878
[6328] Müller, Friedrich 1882
[6329] Müller, Friedrich 1885
[6330] Müller, Friedrich 1887
[6331] Müller, Friedrich 1892
[6332] Müller, Friedrich 1901
MÜLLER, H D
[9514] Wilms, Thomas M., H. D. Müller, B. Löhr 2002
MÜLLER, HANS DIETER
[6333] Müller, Hans Dieter 1997
[6334] Müller, Hans Dieter 2001
MÜLLER, JOHANNES
[6337] Müller, Johannes, Wolfgang Bischoff 1994
[6335] Müller, Johannes 1995
[6336] Müller, Johannes 1996
[1317] Bischoff, Wolfgang, Johannes Müller 1999
[1318] Bischoff, Wolfgang, Johannes Müller 1999
[4263] Hipsley, Christy A., Lin Himmelmann, Dirk Metzler, Johannes Müller 2009
MÜLLER, LORENZ
[6338] Müller, Lorenz 1927
[6067] Mertens, Robert Friedrich Wilhelm, Lorenz Müller 1928
[6068] Mertens, Robert Friedrich Wilhelm, Lorenz Müller 1929
[6339] Müller, Lorenz 1932
[6346] Müller, Lorenz, Otto Wettstein 1932
[6069] Mertens, Robert Friedrich Wilhelm, Lorenz Müller 1933
[6340] Müller, Lorenz 1933
[6347] Müller, Lorenz, Otto Wettstein 1933
[6348] Müller, Lorenz, Otto Wettstein 1933
[6071] Mertens, Robert Friedrich Wilhelm, Lorenz Müller, Rust 1934
[6341] Müller, Lorenz 1934
[6342] Müller, Lorenz 1935
[6343] Müller, Lorenz 1939
[6344] Müller, Lorenz 1939
[6345] Müller, Lorenz 1939
[6070] Mertens, Robert Friedrich Wilhelm, Lorenz Müller 1940
MÜLLER, PAUL
[6349] Müller, Paul 1981
MÜLLER, W P
[3777] Graf, J.-D., W. P. Müller 1979
MUMLADZE, LEVAN
[8538] Tarkhnishvili, David N., Alexander Gavashelishvili, Anna Avaliani, Marine Murtskhvaladze, Levan Mumladze 2010
MUNK, O
[6358] Munk, O., Jens Bodtker Rasmussen 1993
MUNKHBAYAR, KH
[1600] Borkin, Leo Jakovlevich, Kh Munkhbayar, Nikolai Lutseanovich Orlov, D. V. Semenov, Kh Terbish 1990
[6359] Munkhbayar, Kh, Leo Jakovlevich Borkin 1990
[337] Ananjeva, Natalia Borisovna, Kh Munkhbayar, Nikolai Lutseanovich Orlov, Valentina Fyodorovna Orlova, D. V. Semenov, Kh Terbish 1997
MUNTINA, DILARA U
[4536] Isabekova, Saida B., Nailia M. Karjagina, Dilara U. Muntina 1991
MURATOV, M V
[63] Agakhanyants, O. E., O. L. Kryzhanovskii, M. V. Muratov 1963
MURATOV, SHERIF H
[6360] Muratov, Sherif H., Tohir S. Sattorov 1995
MURPHY, JAMES B
[6362] Murphy, James B., David G. Barker 1980
[6361] Murphy, James B. 1998
MURPHY, JOHN C
[6363] Murphy, John C., Harold K. Voris 1994
MURPHY, M A
[9729] Zhou, H. W., M. A. Murphy 2005
MURPHY, ROBERT WARD
[2006] Buth, Donald G., Robert Ward Murphy, Michael M. Miyamoto, Carl S. Lieb 1985
[3393] Fu, Jinzhong, Ilya Sergeevich Darevsky, Ross D. MacCulloch, Larissa A. Kupriyanova, Evgeny S. Roitberg, Tatyana Mikhailovna Sokolova, Robert Ward Murphy 1995
[5642] MacCulloch, Ross D., Jinzhong Fu, Ilya Sergeevich Darevsky, Felix D. Danielyan, Robert Ward Murphy 1995
[5645] MacCulloch, Ross D., Robert Ward Murphy, Larissa A. Kupriyanova, Ilya Sergeevich Darevsky, Felix D. Danielyan 1995

[1408] Bobyn, Michèle L., Ilya Sergeevich Darevsky, Larissa A. Kupriyanova, Ross D. MacCulloch, Darlene E. Upton, Felix D. Danielyan, Robert Ward Murphy 1996
[6365] Murphy, Robert Ward, Ilya Sergeevich Darevsky, Ross D. MacCulloch, Jinzhong Fu, Larissa A. Kupriyanova 1996
[3397] Fu, Jinzhong, Robert Ward Murphy, Ilya Sergeevich Darevsky 1997
[5644] MacCulloch, Ross D., Larissa A. Kupriyanova, Robert Ward Murphy, Ilya Sergeevich Darevsky, Felix D. Danielyan 1997
[6366] Murphy, Robert Ward, Ilya Sergeevich Darevsky, Ross D. MacCulloch, Jinzhong Fu, Larissa A. Kupriyanova, Darlene E. Upton, Felix D. Danielyan 1997
[3395] Fu, Jinzhong, Ross D. MacCulloch, Robert Ward Murphy, Ilya Sergeevich Darevsky, Larissa A. Kupriyanova, Felix D. Danielyan 1998
[5641] MacCulloch, Ross D., Ilya Sergeevich Darevsky, Robert Ward Murphy, Jinzhong Fu 1998 [1997]
[6364] Murphy, Robert Ward 1999
[3394] Fu, Jinzhong, Ross D. MacCulloch, Robert Ward Murphy, Ilya Sergeevich Darevsky 2000
[3396] Fu, Jinzhong, Ross D. MacCulloch, Robert Ward Murphy, Ilya Sergeevich Darevsky, Boris Sakoevich Tuniyev 2000
[3398] Fu, Jinzhong, Robert Ward Murphy, Ilya Sergeevich Darevsky 2000
[3865] Griffith, Hugh, Andre Ngo, Robert Ward Murphy 2000
[5643] MacCulloch, Ross D., Jinzhong Fu, Ilya Sergeevich Darevsky, Robert Ward Murphy 2000
[6367] Murphy, Robert Ward, Jinzhong Fu, Ross D. MacCulloch, Ilya Sergeevich Darevsky, Larissa A. Kupriyanova 2000
[9659] Zaher, Hussam, Felipe Gobbi Grazziotin, John E. Cadle, Robert Ward Murphy, Julio Cesar de Moura-Leite, Sandro L. Bonatto 2009

MURRAY, A M
[4316] Holmes, R. B., A. M. Murray, Y. S. Attia, E. L. Simons, P. Chatrath 2010

MURRAY, JAMES A
[6368] Murray, James A. 1884
[6369] Murray, James A. 1884
[6370] Murray, James A. 1884
[6371] Murray, James A. 1884
[6372] Murray, James A. 1885
[6373] Murray, James A. 1886
[6374] Murray, James A. 1886
[6375] Murray, James A. 1886
[6376] Murray, James A. 1887
[6377] Murray, James A. 1887
[6378] Murray, James A. 1892

MURRAY, R
[6379] Murray, R. 1989

MURRIS, R J
[6380] Murris, R. J. 1981

MURTHY, T S N
[6385] Murthy, T. S. N., B. D. Sharma 1976
[6386] Murthy, T. S. N., B. D. Sharma, Tej Sharma 1979
[6381] Murthy, T. S. N. 1983
[6382] Murthy, T. S. N. 1985
[6383] Murthy, T. S. N. 1986
[6384] Murthy, T. S. N. 1990

MURTSKHVALADZE, MARINE
[8538] Tarkhnishvili, David N., Alexander Gavashelishvili, Anna Avaliani, Marine Murtskhvaladze, Levan Mumladze 2010
[A-5] Tarkhnishvili, Marine Murtskhvaladze, and Alexander Gavashelishvili 2013

MUSHKHELISHVILI, TEJMURAZ A
[6387] Mushkhelishvili, Tejmuraz A. 1964
[6388] Mushkhelishvili, Tejmuraz A. 1966
[6389] Mushkhelishvili, Tejmuraz A. 1970
[6390] Mushkhelishvili, Tejmuraz A. 1971
[6391] Mushkhelishvili, Tejmuraz A. 1978
[6392] Mushkhelishvili, Tejmuraz A. 1981
[6393] Mushkhelishvili, Tejmuraz A. 1982
[6394] Mushkhelishvili, Tejmuraz A. 1987

MUSHTAQ-UL-HASSAN, M
[7543] Salahuddin, M., S. A. Rana, M. Mushtaq-ul-Hassan 1990

MUSICK, JOHN A
[5634] Lutz, Peter L., John A. Musick 1997

MUSKHELISHVILI, TEJMURAZ A
[2487] Darevsky, Ilya Sergeevich, Tejmuraz A. Muskhelishvili 1966

MUSTAFAEVA, Z A
[3430] Gadzhiev, A. T., Z. A. Mustafaeva, S. G. Dzhafarova 1981

MUTHUKKARUPPAN, VR
[6395] Muthukkaruppan, Vr, P. Kanakambika, V. Manickavel, K. V. Veeraraghavan 1970

MUTTI, E
[6396] Mutti, E., G. Orombelli, R. Pozzi 1970

MUTTONI, GIOVANNI
[447] Angiolini, Lucia, Maurizio Gaetani, Giovanni Muttoni, Michael H. Stephenson, Andrea Zanchi 2007
[5818] Mattei, Massimo, Francesca Cifelli, Giovanni Muttoni, Andrea Zanchi, Fabrizio Berra, Fathommah Mossavvari, Safar Ali Eshraghi 2012

MUTZ, THOMAS
[6397] Mutz, Thomas 1994
[6398] Mutz, Thomas, Sebastian Steinfartz 1995
[8311] Steinfartz, Sebastian, Thomas Mutz 1998
[8312] Steinfartz, Sebastian, Thomas Mutz 1999

MUZIN, B C
[6399] Muzin, B. C., Aleksey Yuri Tsellarius, Vladimir A. Cherlin 1977

MUZYCHENKO, I V
[2172] Cherlin, Vladimir A., I. V. Muzychenko 1983
[2173] Cherlin, Vladimir A., I. V. Muzychenko 1988
MYASNIKOVA, N F
[338] Ananjeva, Natalia Borisovna, N. F. Myasnikova, Aram L. Aghasyan 2006
MYERS, GEORGE SPRAGUE
[6400] Myers, George Sprague 1947
[5542] Leviton, Alan Edward, George Sprague Myers, Lawrence Wesley Swan 1956
MYLONAS, MOYSIS
[4741] Kasapidis, P., Moysis Mylonas, A. Magoulas 1997
[5638] Lymberakis, Petros, Nikos Poulakakis, G. Manthalou, C. S. Tsigenopoulos, A. Magoulas, Moysis Mylonas 2007
[4725] Kapli, Paschalia, Petros Lymberakis, Nikos Poulakakis, G. Mantziou, A. Parmakelis, Moysis Mylonas 2008
[4726] Kapli, Paschalia, Nikos Poulakakis, Petros Lymberakis, Moysis Mylonas 2011
MYLREA, C STANLEY G
[6401] Mylrea, C. Stanley G. 1928
NABELEK, J
[6458] Nelson, K. D., Zhao Wenjin, L. D. Brown, J. Kuo, Che Jinkai, Liu Xianwen, S. L. Klemperer, Y. Makovsky, R. Meissner, J. Mechie, R. Kind, F. Wenzel, J. Nabelek, Chen Leshou, Tan Handong, Wenbo Wei, A. G. Jones, J. Booker, M. Unsworth, W. S. F. Kidd, M. Hauck, D. Alsdorf, A. Ross, M. Cogan, Wu Changde, E. Sandvol, M. Edwards 1996
NABHITABHATA, JARUJIN
[4320] Honda, Masanao, Hidetoshi Ota, Mari Kobayashi, Jarujin Nabhitabhata, Hoi-Sen Yong, Tsutomu Hikida 1999
[4321] Honda, Masanao, Hidetoshi Ota, Mari Kobayashi, Jarujin Nabhitabhata, Hoi-Sen Yong, Tsutomu Hikida 2000
NABIL, M
[7510] Saad, A.-H., M. Nabil, K. A. Raheem 1992
NADA, MOHAMED ADEL
[8998] Venizelos, Lily, Mohamed Adel Nada 2000
[6402] Nada, Mohamed Adel 2001
NADER, IYAD A
[6403] Nader, Iyad A. 1969
[6404] Nader, Iyad A. 1970
[6406] Nader, Iyad A., Suad Z. Jawdat 1976
[209] Al-Khalili, A. D., Iyad A. Nader 1984
[6405] Nader, Iyad A. 1984
[5193] Krupp, Friedhelm, Abdulaziz H. Abuzinada, Iyad A. Nader 1996
[1958] Büttiker, Wilhelm, Friedhelm Krupp, Iyad A. Nader, Wolfgang Schneider 2004
[A-6] Al-Sheikhly, Omar Fadhil, Iyad A. Nader, Nasrullah Rastegar-Pouyani, and Robert K. Browne 2013
NADERI, A R
[7170] Rajabizadeh, Mehdi, Göran Nilson, Haji Gholi Kami, A. R. Naderi 2011
NADIMI, ALIREZA
[6407] Nadimi, Alireza, Andrzei Konon 2012
NADKARNI, V B
[3768] Gouder, B. Y. M., V. B. Nadkarni, M. Appaswamy Rao 1979
NAGY, KENNETH A
[6408] Nagy, Kenneth A. 1982
[6409] Nagy, Kenneth A., A. A. Degen 1988
NAGY, ZOLTAN TAMAS
[6410] Nagy, Zoltán Tamás, Ulrich Joger, Michael Wink 2000
[20] Abu Baker, Mohammad, Lina Rifai, Ulrich Joger, Zoltán Tamás Nagy, Michael Wink, Zuhair S. Amr 2002
[845] Baker, Mohammad Abu, Lina Rifai, Ulrich Joger, Zoltán Tamás Nagy, Michael Wink, Zuhair S. Amr 2002
[6411] Nagy, Zoltán Tamás, Ulrich Joger, Michael Wink, F. Glaw, Miguel Vences 2003
[6413] Nagy, Zoltán Tamás, Josef Friedrich Schmidtler, Ulrich Joger, Michael Wink 2003
[6412] Nagy, Zoltán Tamás, Robin Lawson, Ulrich Joger, Michael Wink 2004
[4644] Joger, Ulrich, Daniela Guicking, S. Kalabina-Hauf, Peter Lenk, Zoltán Tamás Nagy, Michael Wink 2006
[4643] Joger, Ulrich, Uwe Fritz, Daniela Guicking, S. Kalyabina-Hauf, Zoltán Tamás Nagy, Michael Wink 2007
NAHIFF, ALI AGHA
[6414] Nahiff, Ali Agha 1986
NAIRN, A E M
[6415] Nairn, A. E. M. 1961
NAJAFI-MAJD, ELNAZ
[6416] Najafi-Majd, Elnaz, Uğur Kaya 2010
[A-7] Najafi-Majd, Elnaz, and Uğur Kaya 2013
NAKAMURA, KENJI
[8869] Ueno, Shun-Ichi, Kenji Nakamura 1966
NAKAMURA, T
[6139] Minoura, K., F. Imamura, U. Kuran, T. Nakamura, G. A. Papdopoulos, T. Takahashi, A. C. Yalciner 2000
NAKAR, ORA
[6417] Nakar, Ora, Michael Ovadia, Elazar T. Kochva 1986
NAQASH, A B
[6418] Naqash, A. B., S. K. Al-Shaibani 1976
NAQIB, K M
[6419] Naqib, K. M, et al. 1967
NARENJI, SOMAYEH ASSADIAN
[7233] Rastegar-Pouyani, Nasrullah, Mozafar Sharifi, Somayeh Assadian Narenji 2005
NARLIEV, K M

[1176] Berdieva, A. T., V. L. Altunian, K. M. Narliev 1995
[6420] Narliev, K. M., V. L. Altunian, G. G. Kadamov 1995
NASCETTI, GIUSEPPE
[7582] Santucci, F., Giuseppe Nascetti, Luciano Bullini 1989
NASHER, A K
[6421] Nasher, A. K. 1979
[2870] Durette-Desset, M.-C., A. K. Nasher, B. Ben Slimane 1992
NASHER, A KARIM
[37] Adamson, M. L., A. Karim Nasher 1984
[38] Adamson, M. L., A. Karim Nasher 1984
NASHER, ABDUL KARIM
[5047] Klütsch, Cornelya F. C., Wolf-Rüdiger Grosse, Bernhard Misof, Abdul Karim Nasher, Clas M. Naumann 2004
[8159] Smíd, Jiří, Salvador Carranza, Lukáš Kratochvíl, Václav Gvoždik, Abdul Karim Nasher, Jiří Moravec 2013
NASSIF, R E
[708] Attar, S., R. E. Nassif 1953
NASSIR, J K
[155] Al-Barari, S. E., J. K. Nassir 1983
NATAL'IN, BORIS A
[6422] Natal'in, Boris A. 2005
NATHANSEN, A
[6423] Nathansen, A., O. Nathansen 1988
NATHANSEN, O
[6423] Nathansen, A., O. Nathansen 1988
NATIONAL IRANIAN OIL COMPANY
[6424] National Iranian Oil Company 1957
[6425] National Iranian Oil Company 1959
[6426] National Iranian Oil Company 1975
[6427] National Iranian Oil Company 1977
[6428] National Iranian Oil Company 1977
NATIONAL IRANIAN OIL COMPANY AND GEOLOGICAL SURVEY OF IRAN
[6429] National Iranian Oil Company and Geological Survey of Iran 1977
NATSUNO, T
[1982] Burger, W. Leslie, T. Natsuno 1974
NAULLEAU, GUY
[5306] Lagarde, Frédéric, Xavier Bonnet, Guy Naulleau, Johanna Corbin, Karim Balhoul 1999
NAUMANN, C
[6430] Naumann, C., G. Nogge 1973
NAUMANN, CLAS M
[5047] Klütsch, Cornelya F. C., Wolf-Rüdiger Grosse, Bernhard Misof, Abdul Karim Nasher, Clas M. Naumann 2004
NAWABI, STORAI
[6431] Nawabi, Storai 1965
NAWAR, N N Y
[6229] Mohamed, Ahmed Hassan, N. N. Y. Nawar, Fatima A. Mohamed 1973
[6230] Mohamed, Ahmed Hassan, N. N. Y. Nawar, Fatima A. Mohamed 1974
NAWAZ, M
[6433] Nawaz, M., Y. Nawaz 1986
[6432] Nawaz, M. 1990
NAWAZ, S
[6434] Nawaz, S. 1987
NAWAZ, Y
[6433] Nawaz, M., Y. Nawaz 1986
NAZARI-SERENJEH, FARSANEH [also as FARZANEH]
[6435] Nazari-Serenjeh, Farzaneh, Farhang Torki 2008
[8727] Torki, Farhang, Ahmad Gharzi, Farsaneh Nazari-Serenjeh, Soheila Javanmardi, Nasin Heidari 2008
NAZAROV, ROMAN A
[6440] Nazarov, Roman A., B. D. Vassiliev 2003
[6441] Nazarov, Roman A., B. D. Vassiliev 2003
[6436] Nazarov, Roman A. 2005
[6439] Nazarov, Roman A., Mehdi Rajabizadeh 2007
[6437] Nazarov, Roman A., Natalia Borisovna Ananjeva, Mehdi [see also Rajabizadeh] Radjabizadeh 2010 [2009]
[6438] Nazarov, Roman A., Dimitry A. Bondarenko, Mehdi [see also Rajabizadeh] Radjabizadeh 2012
[A-4] Nazarov, Roman, Daniel Melnikov, Ekaterina Melnikova 2013
NEBOLSINE, R
[4738] Karpov, A. V., R. Nebolsine 1964
NEÇAS, PETR
[6442] Neças, Petr 1991
[6443] Neças, Petr 1994
[6445] Neças, Petr, M. Barts 1994
[6444] Neças, Petr 1995
[6206] Modrý, David, Petr Neças 1997
[6207] Modrý, David, Petr Neças 1997
[6208] Modrý, David, Petr Neças 1998
[6203] Modrý, David, Ratib M. Al-Oran, Zuhair S. Amr, Petr Neças 1999
[2736] Disi, Ahmad M., David Modrý, Petr Neças, Lina Rifai 2001
[2737] Disi, Ahmad M., David Modrý, Petr Neças, Lina Rifai 2001
[7333] Rifai, Lina, David Modrý, Petr Neças, Zuhair S. Amr 2003
NECHAEVAYA, N T
[6446] Nechaevaya, N. T. 1982
[6447] Nechaevaya, N. T. 1985
NEDIALKOV, A D
[6448] Nedialkov, A. D., A. I. Kochevskii 1964
NEEV, D
[6449] Neev, D. 1975
NEGI, S S
[6450] Negi, S. S. 1985
NEI, M
[6451] Nei, M. 1972

[6452] Nei, M., S. Kumar 2000
NEILL, WILFRED T
[6453] Neill, Wilfred T. 1951
[6454] Neill, Wilfred T. 1958
[6455] Neill, Wilfred T. 1971
NEKRASOVA, O D
[6456] Nekrasova, O. D., F. F. Kurtyak 2003
NELSON, B
[6457] Nelson, B. 1973
NELSON, CRAIG E
[9023] Viets, Brian E., Alan Toussignant, Michael A. Ewert, Craig E. Nelson, David Crews 1993
NELSON, K D
[6458] Nelson, K. D., Zhao Wenjin, L. D. Brown, J. Kuo, Che Jinkai, Liu Xianwen, S. L. Klemperer, Y. Makovsky, R. Meissner, J. Mechie, R. Kind, F. Wenzel, J. Nabelek, Chen Leshou, Tan Handong, Wenbo Wei, A. G. Jones, J. Booker, M. Unsworth, W. S. F. Kidd, M. Hauck, D. Alsdorf, A. Ross, M. Cogan, Wu Changde, E. Sandvol, M. Edwards 1996
NELSON, W S
[1785] Bowen, B. W., W. S. Nelson, J. C. Avise 1993
NEMOVA, N V
[5144] Kostyukov, M. A., Z. E. Gordieva, V. P. Bulychev, N. V. Nemova, O. A. Daniayarov, T. M. Tukhtaev 1985
NERONOV, V M
[3224] Flunt, V. E., Yu A. Dubrovskii, V. M. Neronov 1964
[6459] Neronov, V. M., T. Y. Semenova 1980
NERONOV, VLADIMIR V
[1564] Bondarenko, Dmitry A., Evgeny A. Peregontsev, Vladimir V. Neronov 2011
NESEMANN, HASKO
[6485] Neubert, Eike, Hasko Nesemann 1995
NESHATAEVA, G Y
[6460] Neshataeva, G. Y. 1985
NESSOV, L A
[7358] Roček, Zbyněk, L. A. Nessov 1993
NESSOV, LEV ALEKSANDROVICH
[4984] Khosatzky, L. I., Lev Aleksandrovich Nessov 1979
[6461] Nessov, Lev Aleksandrovich 1981
[6462] Nessov, Lev Aleksandrovich 1981
[6463] Nessov, Lev Aleksandrovich 1981
[6472] Nessov, Lev Aleksandrovich, N. I. Udovichenko 1984
[6464] Nessov, Lev Aleksandrovich 1986
[6465] Nessov, Lev Aleksandrovich 1986
[6471] Nessov, Lev Aleksandrovich, M. N. Kazynyshkin 1986
[6466] Nessov, Lev Aleksandrovich 1987
[3182] Fiodorov, P. V., Lev Aleksandrovich Nessov 1990
[6467] Nessov, Lev Aleksandrovich 1990
[6468] Nessov, Lev Aleksandrovich 1990
[6470] Nessov, Lev Aleksandrovich, P. V. Fiodorov, N. I. Udovichenko 1990
[6469] Nessov, Lev Aleksandrovich 1995
NESTERENKI, L T
[6787] Panin, V. Ja, L. T. Nesterenki 1987
NESTEROV, P V
[6473] Nesterov, P. V. 1911
[6474] Nesterov, P. V. 1911
[6475] Nesterov, P. V. 1912
[6476] Nesterov, P. V. 1912
[6477] Nesterov, P. V. 1913
[6478] Nesterov, P. V. 1915
[6479] Nesterov, P. V. 1916
NETHER, S
[4991] Kierdorf, H., U. Kierdorf, P. Bartsch, Reiner Klewen, S. Nether, C. Schiburr, H. G. Winter 1987
NETTMANN, HANS-KONRAD
[4173] Henke, Jügen, Lotte Henke, Hans-Konrad Nettmann, Silke Rykena 1977
[7506] Rykena, Silke, Hans-Konrad Nettmann, Werner Bings 1977
[6482] Nettmann, Hans-Konrad, Thomas Schöttler 1980
[6480] Nettmann, Hans-Konrad, Silke Rykena 1984
[6481] Nettmann, Hans-Konrad, Silke Rykena 1984
[7505] Rykena, Silke, Hans-Konrad Nettmann 1986
NEU, W
[6483] Neu, W. 1937
[6484] Neu, W., Hans Kummerlöwe 1939
NEUBERT, EIKE
[6485] Neubert, Eike, Hasko Nesemann 1995
NEUMANN, OSCAR
[6486] Neumann, Oscar 1905
NEVO, EVIATAR
[6487] Nevo, Eviatar 1956
[6488] Nevo, Eviatar 1964
[6489] Nevo, Eviatar 1968
[6494] Nevo, Eviatar, Richard Dean Estes 1969
[6490] Nevo, Eviatar 1972
[7795] Schneider, Hans, Eviatar Nevo 1972
[2680] Dessauer, Herbert C., Eviatar Nevo, Kuo-Chiian Chuang 1975
[6493] Nevo, Eviatar, Herbert C. Dessauer, Kuo-Chiian Chuang 1975
[6491] Nevo, Eviatar 1976
[6497] Nevo, Eviatar, Hans Schneider 1976
[6499] Nevo, Eviatar, Shu Y. Yang 1979
[6500] Nevo, Eviatar, Shu Y. Yang 1979
[4220] Hertz, P. E., Eviatar Nevo 1981
[6492] Nevo, Eviatar 1981
[1935] Brzoska, Josef, Hans Schneider, Eviatar Nevo 1982
[6501] Nevo, Eviatar, Shu Y. Yang 1982
[4219] Hertz, P. E., Raymond B. Huey, Eviatar Nevo 1983
[6498] Nevo, Eviatar, Hans Schneider 1983

[7796] Schneider, Hans, Eviatar Nevo, G. Heth, S. Simson, Josef Brzoska 1984
[8140] Sinsch, Ulrich, Eviatar Nevo, G. Heth, S. Simson, Josef Brzoska 1984
[2606] Degani, Gad, Eviatar Nevo 1986
[6495] Nevo, Eviatar, M. G. Filippucci 1988
[7799] Schneider, Hans, Ulrich Sinsch, Eviatar Nevo 1992
[8063] Shpun, S., J. Hoffman, Eviatar Nevo, Uri Katz 1993
[6496] Nevo, Eviatar, Shmuel Raz, Avigdor Beiles 1996

NEWBURY, NIC
[6502] Newbury, Nic, Mona Khalil, Lily Venizelos 2002

NEWSOME, A E
[2266] Cody, M. L., G. J. Breytenbach, B. Fox, A. E. Newsome, R. D. Quinn, W. R. Siegfried 1983

NGO, ANDRE
[3865] Griffith, Hugh, Andre Ngo, Robert Ward Murphy 2000

NGUYEN, P
[6503] Nguyen, P. 1985

NI, J
[6504] Ni, J., M. Barazangi 1984

NI, V V
[5209] Kudryatsev, B. N., V. V. Ni, Leo Jakovlevich Borkin, L. V. Solovjeva 1988

NIAZI, ANWAR D
[6505] Niazi, Anwar D. 1976
[6506] Niazi, Anwar D. 1979

NIAZI, M
[6507] Niazi, M., I. Asudeh, G. Ballard, J. A. Jackson, G. King, D. P. McKenzie 1978

NIAZI, M S
[107] Ahmed, M. F., S. A. Ghalib, M. S. Niazi 1985
[108] Ahmed, M. F., S. A. Ghalib, M. S. Niazi 1986
[109] Ahmed, M. F., S. A. Ghalib, M. S. Niazi 1987

NICHOLSON, EDWARD
[6508] Nicholson, Edward 1870

NICHOLSON, K N
[6509] Nicholson, K. N., M. Jkan, K. Mahmood 2010

NICKEL, H
[7768] Schmitz, Andreas, Patrick Mausfeld, E. Hekkala, T. Shine, H. Nickel, G. Amato, Wolfgang Böhme 2003

NICKERSON, MAX
[5541] Leviton, Alan Edward, Roy W. McDiarmid, Scott Michael Moody, Max Nickerson, Jose Rosado, Otto Sokol, Harold K. Voris 1980

NICKITENKO, A V
[6121] Mikkhailov, A. M., A. V. Nickitenko, S. D. Trakhanov, B. K. Vainshtein, E. V. Chetverina 1990
[6510] Nickitenko, A. V., A. M. Michailov, C. Betzel, K. S. Wilson 1993

NICOLAS, P J
[6511] Nicolas, P. J. 1978

NIEDEN, FRITZ
[6512] Nieden, Fritz 1923

NIEDERMAYER, OSKAR VON
[6513] Niedermayer, Oskar von 1920
[6514] Niedermayer, Oskar von 1920

NIELSEN, KENT C
[8325] Stem, Robert J., Kent C. Nielsen, Eric Best, Mohamed Sultan, Raymond E. Arvidson, Alfred Kroener 1990

NIETHAMMER, GÜNTHER
[5244] Kummerlöwe, Hans, Günther Niethammer 1934

NIETZKE, G
[6515] Nietzke, G. 1973
[6516] Nietzke, G. 1974

NIKIFOROV, VLADIMIR A
[3210] Fleishman, David G., Vladimir A. Nikiforov, Agnes A. Saulus, Valentina F. Vasilieva, Lev Y. Borkin 1997

NIKITINA, NATALIA G
[350] Ananjeva, Natalia Borisovna, Ella M. Smirina, Natalia G. Nikitina 2003
[6517] Nikitina, Natalia G. 2003
[6518] Nikitina, Natalia G., Natalia Borisovna Ananjeva 2005

NIKOLOVA, S B
[2215] Christova, C., S. B. Nikolova 1998

NIKOLSKY, ALEKSANDR MIKHAILOVICH
[6519] Nikolsky, Aleksandr Mikhailovich 1886
[6520] Nikolsky, Aleksandr Mikhailovich 1896
[6521] Nikolsky, Aleksandr Mikhailovich 1897
[6522] Nikolsky, Aleksandr Mikhailovich 1899
[6523] Nikolsky, Aleksandr Mikhailovich 1899
[6524] Nikolsky, Aleksandr Mikhailovich 1899
[6525] Nikolsky, Aleksandr Mikhailovich 1900 [1899]
[6526] Nikolsky, Aleksandr Mikhailovich 1900 [1899]
[6527] Nikolsky, Aleksandr Mikhailovich 1900
[6528] Nikolsky, Aleksandr Mikhailovich 1902
[6529] Nikolsky, Aleksandr Mikhailovich 1902
[6530] Nikolsky, Aleksandr Mikhailovich 1903
[6531] Nikolsky, Aleksandr Mikhailovich 1905
[6532] Nikolsky, Aleksandr Mikhailovich 1907
[6533] Nikolsky, Aleksandr Mikhailovich 1907
[6534] Nikolsky, Aleksandr Mikhailovich 1909
[6535] Nikolsky, Aleksandr Mikhailovich 1909
[6536] Nikolsky, Aleksandr Mikhailovich 1910
[6537] Nikolsky, Aleksandr Mikhailovich 1910
[6538] Nikolsky, Aleksandr Mikhailovich 1910
[6539] Nikolsky, Aleksandr Mikhailovich 1910
[6540] Nikolsky, Aleksandr Mikhailovich 1913
[6541] Nikolsky, Aleksandr Mikhailovich 1913
[6542] Nikolsky, Aleksandr Mikhailovich 1915
[6543] Nikolsky, Aleksandr Mikhailovich 1915
[6544] Nikolsky, Aleksandr Mikhailovich 1916
[6545] Nikolsky, Aleksandr Mikhailovich 1918

[6546] Nikolsky, Aleksandr Mikhailovich 1931
[6547] Nikolsky, Aleksandr Mikhailovich 1963
[6548] Nikolsky, Aleksandr Mikhailovich 1964
NILSON, GÖRAN
[425] Andrén, Claes, Göran Nilson 1976
[426] Andrén, Claes, Göran Nilson 1976
[424] Andrén, Claes, Nils Hallenberg, Göran Nilson, Bengt Silverin 1978
[6549] Nilson, Göran 1978
[6555] Nilson, Göran, Claes Andrén 1978
[427] Andrén, Claes, Göran Nilson 1979
[428] Andrén, Claes, Göran Nilson 1979
[6556] Nilson, Göran, Claes Andrén 1981
[6577] Nilson, Göran, Per Sundberg 1981
[2198] Chiszar, David A., Claes Andrén, Göran Nilson, B. O'Connell, C. W. Radcliff, J. S. Mestas Jr., Hobart Muir Smith 1982
[429] Andrén, Claes, Göran Nilson 1983
[6550] Nilson, Göran 1983
[6557] Nilson, Göran, Claes Andrén 1983
[6558] Nilson, Göran, Claes Andrén 1984
[6559] Nilson, Göran, Claes Andrén 1984
[6560] Nilson, Göran, Claes Andrén 1985
[6561] Nilson, Göran, Claes Andrén 1985
[6562] Nilson, Göran, Claes Andrén 1986
[6563] Nilson, Göran, Claes Andrén 1986
[4216] Herrmann, Hans-Werner, Ulrich Joger, Göran Nilson, Charles G. Sibley 1987
[6564] Nilson, Göran, Claes Andrén 1987
[6565] Nilson, Göran, Claes Andrén 1987
[6551] Nilson, Göran 1988
[6566] Nilson, Göran, Claes Andrén 1988
[6571] Nilson, Göran, Claes Andrén, Börje Flärdh 1988
[4196] Hermann, H. J., Ulrich Joger, Göran Nilson 1989
[6567] Nilson, Göran, Claes Andrén 1989
[1266] Billing, Herbert, Göran Nilson, U. Sattler 1990
[6572] Nilson, Göran, Claes Andrén, Börje Flärdh 1990
[6552] Nilson, Göran 1991
[4214] Herrmann, Hans-Werner, Ulrich Joger, Göran Nilson 1992
[4215] Herrmann, Hans-Werner, Ulrich Joger, Göran Nilson 1992
[4647] Joger, Ulrich, Hans-Werner Herrmann, Göran Nilson 1992
[6568] Nilson, Göran, Claes Andrén 1992
[8424] Stümpel, Anton H. P., Richard Podloucky, Keith Corbett, Claes Andrén, Antonio Bea, Göran Nilson, Maria Elisa Oliveira 1992
[4288] Höggren, Mats, Göran Nilson, Claes Andrén, Nikolai Lutseanovich Orlov, Boris Sakoevich Tuniyev 1993
[6573] Nilson, Göran, Claes Andrén, Ulrich Joger 1993
[6574] Nilson, Göran, Mats Höggren, Boris Sakoevich Tuniyev, Nikolai Lutseanovich Orlov, Claes Andrén 1994
[6553] Nilson, Göran 1995
[6569] Nilson, Göran, Claes Andrén 1995
[6578] Nilson, Göran, Boris Sakoevich Tuniyev 1995
[6581] Nilson, Göran, Boris Sakoevich Tuniyev, Nikolai Lutseanovich Orlov, Claes Andrén 1995
[6582] Nilson, Göran, Boris Sakoevich Tuniyev, Nikolai Lutseanovich Orlov, Mats Höggren, Claes Andrén 1995
[6570] Nilson, Göran, Claes Andrén 1997 [1996]
[6554] Nilson, Göran 1998
[7225] Rastegar-Pouyani, Nasrullah, Göran Nilson 1998
[7226] Rastegar-Pouyani, Nasrullah, Göran Nilson 1998 [1997]
[6579] Nilson, Göran, Boris Sakoevich Tuniyev, Claes Andrén, Nikolai Lutseanovich Orlov 1999
[6580] Nilson, Göran, Boris Sakoevich Tuniyev, Claes Andrén, Nikolai Lutseanovich Orlov, Hans-Werner Herrmann 1999
[7227] Rastegar-Pouyani, Nasrullah, Göran Nilson 2002
[5707] Mallow, David, David Ludwig, Göran Nilson 2003
[6576] Nilson, Göran, Nasrullah Rastegar-Pouyani, Eskandar Rastegar-Pouyani, Claes Andrén 2003
[7228] Rastegar-Pouyani, Nasrullah, Göran Nilson, Hiwa Faizi 2006
[3684] Göçmen, Bayram, Göran Nilson, Mehmet Zülfü Yildiz, Hüseyin Arikan, Deníz Yalçinkaya, Bahadir Akman 2007
[6575] Nilson, Göran, Nasrullah Rastegar-Pouyani 2007
[8846] Tuniyev, Boris Sakoevich, Göran Nilson, Claes Andrén 2010
[7169] Rajabizadeh, Mehdi, Göran Nilson, Haji Gholi Kami 2011
[7170] Rajabizadeh, Mehdi, Göran Nilson, Haji Gholi Kami, A. R. Naderi 2011
NINCK, M
[6583] Ninck, M. 1997
NIR, E
[3019] Erfati, P., E. Nir, A. Yaari 1970
NISHIOKA, M
[4787] Kawamura, T., M. Nishioka 1979
[4788] Kawamura, T., M. Nishioka 1986
[6584] Nishioka, M., M. Sumida 1992
NISSENBAUM, A
[6585] Nissenbaum, A. 1992
NISTRI, A
[5394] Lanza, Benedetto, A. Nistri 2005
NOAKES, DIANA
[4162] Hemming, Francis, Diana Noakes 1958
[4163] Hemming, Francis, Diana Noakes 1958

[4164] Hemming, Francis, Diana Noakes 1958
[4165] Hemming, Francis, Diana Noakes 1958
[4166] Hemming, Francis, Diana Noakes 1958
NOBILE, GRAND PAQUIER
[3505] Garzoni, Jean, Grand Paquier Nobile, Philippe Geniez 2004
NODDER, FREDERICK P
[8016] Shaw, George, Frederick P. Nodder 1796-1797
[8017] Shaw, George, Frederick P. Nodder 1797
NOGGE, G
[6430] Naumann, C., G. Nogge 1973
NOGUÉS-BRAVO, DAVID
[4318] Holt, Ben G., Jean-Philippe Lessard, Michael K. Borregaard, Susanne A. Fritz, Miguel B. Araújo, Dimitar Dimitrov, Pierre-Henri Fabre, Catherine H. Graham, Gary R. Graves, Knud A. Jonsson, David Nogués-Bravo, Zhiheng Wang, Robert J. Whittaker, Jon Fjeldså, Carsten Rahbek 2013
NOLAN, S C
[7906] Searle, Mike P., J. D. Smewing, S. C. Nolan, A. T. S. Ramsay 1989
NORDMANN, ALEXANDER DANILEVSKY VON
[6586] Nordmann, Alexander Danilevsky von 1840
NORELL, M A
[4806] Keqin, G., M. A. Norell 1998
NORELL, MARK
[3527] Gatesy, John, George Amato, Mark Norell, Rob DeSalle, Cheryl Hayashi 2003
NORELL, MARK A
[2285] Conrad, Jack L., Jennifer C. Ast, Shaena Montanari, Mark A. Norell 2010
NORRELL, MARK ALLEN
[6587] Norrell, Mark Allen 1989
NORSTRÖM, MIKAEL
[6588] Norström, Mikael 1988
[1194] Bergmann, Jan, Mikael Norström 1990
[6589] Norström, Mikael 1990
NORTHCUTT, R GLENN
[7943] Senn, David G., R. Glenn Northcutt 1973
NOUREINI, S KAZEMI
[7192] Rastegar-Pouyani, Eskandar, Nasrullah Rastegar-Pouyani, S. Kazemi Noureini, Ulrich Joger, Michael Wink 2010
NOVOTNY, R
[6590] Novotny, R. 2002
NOVRUSOV [also as NOVRUZOV], N E
[194] Aliev, T. R., N. E. Novrusov, Anatoly A. Tokar 1990
[6591] Novruzov, N. E. 1991
NOWROOZI, A A
[6592] Nowroozi, A. A. 1972
[6213] Mohajer-Ashjai, A., A. A. Nowroozi 1979
NOYMEIR, I
[3085] Evenari, M., I. Noy-Meir, D. Goodall 1986
NOZAKI, CHIHIRO
[6658] Okuda, Daiju, Chihiro Nozaki, Fujio Sekiya, Takashi Morita 2001
NURIDZHANOV, A[RTUR] S
[6593] Nuridzhanov, Artur S. 1997
[8965] Vashetko, E. V., A. N. Ganieva, A. S. Nuridzhanov 1997
NURTAZIN, S
[6594] Nurtazin, S., V. Chromov, Tatiana N. Dujsebayeva 1997
NUSSBAUM, RONALD A
[1881] Brodie Jr., Edmund D., Ronald A. Nussbaum, Marianne DiGiovanni 1984
[6595] Nussbaum, Ronald A. 1985
[3853] Greer, Allen E., Ronald A. Nussbaum 2000
[3381] Frost, Darrel Richmond, Taran Grant, Julián Faivovich, Raoul H. Bain, Alexander Haas, Célio F. B. Haddad, Rafael O. de Sá, Alan Channing, Mark Wilkinson, Stephen C. Donnellan, Christopher J. Raxworthy, Jonathan A. Campbell, Boris L. Blotto, Paul Moler, Robert Clifton Drewes, Ronald A. Nussbaum, John D. Lynch, David M. Green, Ward C. Wheeler 2006
NUTMAN, A P
[186] Ali, S. A., S. Buckman, K. J. Aswad, B. G. Jones, S. A. Ismail, A. P. Nutman 2012
OBERNEUCHING, FRANZEN M
[6596] Oberneuching, Franzen M. 1995
OBST, FRITZ JÜRGEN
[6611] Obst, Fritz Jürgen, J. Rotter 1962
[6606] Obst, Fritz Jürgen, Walter Meusel 1963
[4161] Hemmerling, J., Fritz Jürgen Obst 1968
[6607] Obst, Fritz Jürgen, Walter Meusel 1974
[6597] Obst, Fritz Jürgen 1976
[6598] Obst, Fritz Jürgen 1978
[6608] Obst, Fritz Jürgen, Walter Meusel 1978
[6599] Obst, Fritz Jürgen 1980
[6600] Obst, Fritz Jürgen 1981
[6601] Obst, Fritz Jürgen 1981
[6602] Obst, Fritz Jürgen 1983
[6603] Obst, Fritz Jürgen 1984
[6609] Obst, Fritz Jürgen, K. Richter, U. Jacob 1984
[3008] Engelmann, Wolf-Eberhard, Jürgen Fritzsche, Rainer Günther, Fritz Jürgen Obst 1985
[6614] Obst, Fritz Jürgen, Wolfgang Wranik 1987
[6610] Obst, Fritz Jürgen, K. Richter, U. Jacob 1988
[6604] Obst, Fritz Jürgen 1989
[6612] Obst, Fritz Jürgen, Nikolai Nikolaevich Szczerbak 1993
[6613] Obst, Fritz Jürgen, Nikolai Nikolaevich Szczerbak, Wolfgang Böhme 1993
[7270] Rehák, Ivan, Fritz Jürgen Obst 1993
[8706] Tokar, Anatoly A., Fritz Jürgen Obst 1993
[3371] Fritz, Uwe, Fritz Jürgen Obst, Britta Andreas 1998
[6605] Obst, Fritz Jürgen 1998
[6615] Obst, Fritz Jürgen, Wolfgang Wranik 1998
O'CONNELL, B

[2198] Chiszar, David A., Claes Andrén, Göran Nilson, B. O'Connell, C. W. Radcliff, J. S. Mestas Jr., Hobart Muir Smith 1982

ODIERNA, GAETANO

[6293] Morescalchi, Alessandro, Gaetano Odierna, E. Olmo 1979

[6682] Olmo, Ettore, Gaetano Odierna, Teresa Capriglione, A. Cardone 1990

[6681] Olmo, Ettore, Gaetano Odierna, Teresa Capriglione, Vicenzo Caputo 1991

[2059] Caputo, Vicenzo, Gaetano Odierna 1992

[2060] Caputo, Vicenzo, Gaetano Odierna, Gennaro Aprea 1993

[2062] Caputo, Vicenzo, Gaetano Odierna, Gennaro Aprea, Teresa Capriglione 1993

[6618] Odierna, Gaetano, Larissa A. Kupriyanova, Teresa Capriglione, Ettore Olmo 1993

[2061] Caputo, Vicenzo, Gaetano Odierna, Gennaro Aprea 1994

[6617] Odierna, Gaetano, Gennaro Aprea, Alessandro Morescalchi, Emilio M. Balletto 1995

[6619] Odierna, Gaetano, Ettore Olmo, Vicenzo Caputo, Teresa Capriglione, Herman A. J. in den Bosch 1995

[2837] Dujsebayeva, Tatjana N., Sergio Castellano, Cristina Giacoma, Emilio M. Balletto, Gaetano Odierna 1997

[3614] Giacoma, Cristina, Sergius Castellano, Gaetano Odierna, Tatiana N. Dujsebayeva 1997

[6616] Odierna, Gaetano, Gennaro Aprea, Emilio M. Balletto, Teresa Capriglione, Alessandro Morescalchi 1997

[2098] Castellano, Sergius, Cristina Giacoma, Tatiana N. Dujsebayeva, Gaetano Odierna, Emilio M. Balletto 1998

[870] Balletto, Emilio M., Leo Jakovlevich Borkin, Sergio Castellano, Tatyana N. Dujsebayeva, Valery Konstantinovich Jeremchenko, Cristina Giacoma, Aldo Lattes, Gaetano Odierna 1999

[2110] Cervella, P., Aldo Lattes, M. Del Pero, Gaetano Odierna, Cristina Giacoma, Sergius Castellano, Emilio M. Balletto 1999

OELDORF, E

[784] Bachmann, Konrad, Armin Konrad, E. Oeldorf, Helmut Hemmer 1978

OFTEDAL, O T

[217] Allen, M. E., O. T. Oftedal 1989

[218] Allen, M. E., O. T. Oftedal 1994

OGIELSKA, MARIA

[6651] Ogielska, Maria, J. Kubrakiewicz, B. M. Pokrysko 1995

[8370] Stöck, Matthias, Spartak N. Litvinchuk, Petros Lymberakis, D. Cogalniceanu, Maria Ogielska, Katim Ghali, Z. Dumas, Nicolas Perrin 2009

[8364] Stöck, Matthias, Christophe Dufresmes, Spartak N. Litvinchuk, Petros Lymberakis, Sébastien Biollay, Matthieu Borroneau, Amaël Borzée, Katim Ghali, Maria Ogielska, Nicolas Perrin 2012

OGILVIE-GRANT, WILLIAM ROBERT

[3235] Forbes, Henry Ogg, William Robert Ogilvie-Grant 1903

O'GRADY, R T

[1898] Brooks, D. R., R. T. O'Grady 1989

OGUSHI, K

[6652] Ogushi, K. 1913

OHARA, Y

[8342] Stern, R. J., M. Reagan, O. Ishizuka, Y. Ohara, S. Whattam 2012

OHLER, ANNEMARIE

[2812] Dubois, Alain, Annemarie Ohler 1994

[2341] Crochet, Pierre-André, Alain Dubois, Annemarie Ohler, Heinz G. Tunner 1995

[2813] Dubois, Alain, Annemarie Ohler 1995 [1994]

[2814] Dubois, Alain, Annemarie Ohler 1995 [1994]

[2815] Dubois, Alain, Annemarie Ohler 1997

[2816] Dubois, Alain, Annemarie Ohler 1997

[2817] Dubois, Alain, Annemarie Ohler 2000

[6653] Ohler, Annemarie, Alain Dubois 2006

OHREN, O H

[6654] Ohren, O. H., Heinz Steinitz 1957

OHST, TORSTEN

[7031] Plötner, Jörg, Torsten Ohst 1999

[7032] Plötner, Jörg, Torsten Ohst 2001

[7033] Plötner, Jörg, Torsten Ohst, Wolfgang Böhme, Robert Schreiber 2002 [2001]

[133] Akin, Çiğdem, C. Can Bilgin, Peter Beerli, Rob Westaway, Torsten Ohst, Spartak N. Litvinchuk, Thomas Uzzell, Metin Bilgin, Hansjürg Hotz, Gaston-Denis Guex, Jörg Plötner 2010

OKADA, SHIGERU

[9416] Werner, Yehudah Leopold, Shigeru Okada, Hidetoshi Ota, Gad Perry, Shoji Tokunaga 1997

OKAMURA, MAKOTO

[5264] Kusçu, İsmail, Makoto Okamura 2008

OKAY, ARAL I

[6655] Okay, Aral I. 1994

OKAY, SEDA

[8233] Sorlien, Christopher C., Selin D. Akhun, Leonardo Seeber, Michael S. Steckler, Donna J. Shillington, Hülya Kurt, Günay Çifçi, Duygu Timur Poyraz, Savas Gürçay, Derman Dondurur, Caner Imren, Emre Perinçek, Seda Okay, H. Mert Küçük, John B. Diebold 2012

OKEN, LORENZ

[6656] Oken, Lorenz 1817

OKONOGI, T

[6177] Mishima, S., T. Okonogi 1962

OKTEM, N

[6657] Oktem, N. 1963

OKUDA, DAIJU

[6658] Okuda, Daiju, Chihiro Nozaki, Fujio Sekiya, Takashi Morita 2001

OKULOVA, NATALIA M
[6659] Okulova, Natalia M. 1964
[6660] Okulova, Natalia M. 1964
[6661] Okulova, Natalia M., Alexandr S. Bogdanov 2003
OLDHAM, RICHARD DIXON
[6662] Oldham, Richard Dixon 1886
OLEXA, A
[6664] Olexa, A., J. Kral 1963
[6663] Olexa, A. 1965
OLGUN, KURTULUŞ
[6666] Olgun, Kurtuluş, İbrahim Baran 1988
[6667] Olgun, Kurtuluş, İbrahim Baran 1993
[6668] Olgun, Kurtuluş, İbrahim Baran 1993
[6669] Olgun, Kurtuluş, İbrahim Baran 1993
[6673] Olgun, Kurtuluş, Cemal Varol Tok, Jan Willem Arntzen, Oğuz Türkozan 1997
[589] Arikan, Hüseyin, Kurtuluş Olgun, İ. Ethem Çevik, Cemal Varol Tok 1998
[5239] Kumlutaş, Yusuf, Kurtuluş Olgun 1999
[6670] Olgun, Kurtuluş, İbrahim Baran, Cemal Varol Tok 1999
[640] Arntzen, Jan Willem, Kurtuluş Olgun 2000
[960] Baran, İbrahim, Yusuf Kumlutaş, Kurtuluş Olgun, Çetin Ilgaz, Yakup Kaska 2001
[6671] Olgun, Kurtuluş, İbrahim Baran, Cemal Varol Tok 2001
[6672] Olgun, Kurtuluş, Claude Miaud, Patrick Gautier 2001
[756] Avci, Aziz, Nazan Taşkin Üzüm, Kurtuluş Olgun 2004
[961] Baran, İbrahim, Yusuf Kumlutaş, Cemal Varol Tok, Çetin Ilgaz, Yakup Kaska, Kurtuluş Olgun, Oğuz Türkozan, Fatma Iret 2004
[8829] Türkozan, Oğuz, Kurtuluş Olgun, Ertan Taşkavak, Ferhat Kiremit 2004
[966] Baran, İbrahim, Cemal Varol Tok, Kurtuluş Olgun, Fatma Iret, Aziz Avci 2005
[6674] Olgun, Kurtuluş, Nazan Taşkin Üzüm, Aziz Avci, Claude Miaud 2005
[4490] Ilgaz, Çetin, İbrahim Baran, Aziz Avci, Kurtuluş Olgun, Yusuf Kumlutaş 2006 [2005]
[5073] Koca, Yücel Başimoğlu, Serdar Koca, Kurtuluş Olgun, Pinar Beytas, Nazan Taşkin Üzüm 2006
[8826] Türkozan, Oğuz, Ferhat Kiremit, Ertan Taşkavak, Kurtuluş Olgun 2006 [2005]
[753] Avci, Aziz, Çetin Ilgaz, Yusuf Kumlutaş, Kurtuluş Olgun, İbrahim Baran 2007
[4494] Ilgaz, Çetin, Yusuf Kumlutaş, Kurtuluş Olgun, İbrahim Baran 2007
[6665] Olgun, Kurtuluş, Aziz Avci, Çetin Ilgaz, Nazan Taşkin Üzüm, Can Yilmaz 2007
[8872] Üzüm, Nazan Taşkin, Aziz Avci, Çetin Ilgaz, Kurtuluş Olgun 2008
[755] Avci, Aziz, Nazan Taşkin Üzüm, Çetin Ilgaz, Kurtuluş Olgun 2009
[6632] Özdemir, Nurhayat, Nazan Taşkin Üzüm, Aziz Avci, Kurtuluş Olgun 2009
[8873] Üzüm, Nazan Taşkin, Kurtuluş Olgun 2009
[8825] Türkozan, Oğuz, Ferhat Kiremit, James Ford Parham, Kurtuluş Olgun, Ertan Taşkavak 2010
[754] Avci, Aziz, Kurtuluş Olgun 2011
[8740] Tosunoğlu, Murat, Cemal Varol Tok, Kurtuluş Olgun, Nurhayat Özdemir, Çiğdem Gül 2011
OLIVEIRA, M E
[3506] Gasc, J.-P., J. Krnobrnia-Isalovic, D. Dolmen, K. Grossenbacher, P. Haffner, J. Lescure, Harald Martens, J. P. Mertínez Rica, H. Maurin, M. E. Oliveira, T. S. Sofianidou, Michael Veith, A. Zuiderwuk 1997
OLIVEIRA, MARIA ELISA
[8424] Stümpel, Anton H. P., Richard Podloucky, Keith Corbett, Claes Andrén, Antonio Bea, Göran Nilson, Maria Elisa Oliveira 1992
OLIVER, J L
[7359] Rodriguez, F., J. L. Oliver, A. Marin, J. R. Medina 1990
OLIVERIO, MARCO
[6675] Oliverio, Marco, Marco A. Bologna, Paolo Mariottini 2000
OLIVIER, GUILLAUME-ANTOINE
[6676] Olivier, Guillaume-Antoine 1804
[6677] Olivier, Guillaume-Antoine 1804
[6678] Olivier, Guillaume-Antoine 1807
OLIVIER, SIMON C
[6679] Olivier, Simon C., Barrie G. M. Jamieson, David M. Scheltinga 1996
OLMO, E
[6293] Morescalchi, Alessandro, Gaetano Odierna, E. Olmo 1979
OLMO, ETTORE
[6680] Olmo, Ettore, Alessandro Morescalchi 1975
[6682] Olmo, Ettore, Gaetano Odierna, Teresa Capriglione, A. Cardone 1990
[6681] Olmo, Ettore, Gaetano Odierna, Teresa Capriglione, Vicenzo Caputo 1991
[6618] Odierna, Gaetano, Larissa A. Kupriyanova, Teresa Capriglione, Ettore Olmo 1993
[6619] Odierna, Gaetano, Ettore Olmo, Vicenzo Caputo, Teresa Capriglione, Herman A. J. in den Bosch 1995
OLSEN, U
[6683] Olsen, U. 1985
OLSON, DAVID M
[6684] Olson, David M., Eric Dinerstein, Eric D. Wikramanayake, Neil D. Burgess, George V. N. Powell, Emma C. Underwood, Jennifer A. D'Amico, Illanga Itoua, Holly E. Strand, John C. Morrison, Colby J. Loucks, Thomas F. Allnutt, Taylor H. Ricketts, Yumiko Kura, John F. Lamoreux, Wesley W. Wettengel, Prashant Hedao, Kenneth R. Kassem 2001
OMAR, GOMAA I

[6685] Omar, Gomaa I., Michael S. Steckler 1995
OMEROD, L D
[9197] Warrell, David A., N. M. Davidson, L. D. Omerod, H. M. Pope, B. J. Watkins, B. M. Greenwood, H. Alistair Reid 1980
OMLAND, K E
[6686] Omland, K. E. 1997
OMRANI, JAFAR
[6687] Omrani, Jafar, Philippe Agard, Hubert Whitechurch, Mathieu Benoit, Gaëlle Prouteau, Laurent Jolivet 2009
ONDRIAS, J C
[6688] Ondrias, J. C. 1968
ONIAL, J N
[6689] Onial, J. N. 1932
OOSTERBROEK, P
[6690] Oosterbroek, P., Jan Willem Arntzen 1992
OĞUZ, M CEMAL
[6691] Oğuz, M. Cemal, Faik Naci Altunel, İsmail Hakki Uğurtaş 1994
[2831] Düsen, Serdar, M. Cemal Oğuz, Diane P. Barton, Ayşe Aral, Sema Şulekoğlu, Yahya Tepe 2010
OPATRNY, E
[6692] Opatrny, E. 1970
OPENDAR, K
[2820] Duda, P. L., K. Opendar 1971
OPPEL, MICHEL
[6693] Oppel, Michel 1811
[6694] Oppel, Michel 1811
[6695] Oppel, Michel 1811
ORAEI, HAMZEH
[6848] Parsa, Hossein, Hamzeh Oraei, Azar Khosravani, Nasrullah Rastegar-Pouyani 2009
[7229] Rastegar-Pouyani, Nasrullah, Hamzeh Oraei, Morteza Johari 2009
[7230] Rastegar-Pouyani, Nasrullah, Hamzeh Oraei, Morteza Johari 2009
[7174] Rajabizadeh, Mehdi, Nasrullah Rastegar-Pouyani, Azar Khosravani, H. Barani-Beiranvand, Hiva Faizi, Hamzeh Oraei 2010
[7224] Rastegar-Pouyani, Nasrullah, Azar Khosravani, Hamzeh Oraei 2010
[4985] Khosravani, Azar, Nasrullah Rastegar-Pouyani, Hamzeh Oraei 2011
[7215] Rastegar-Pouyani, Nasrullah, Hiwa Faizi, Hamzeh Oraei, Azar Khosravani, Behzad Fathinia, Nastaran Heidari, Rasoul Karamiani, Eskandar Rastegar-Pouyani 2011
[7223] Rastegar-Pouyani, Nasrullah, Rasoul Karamiani, Hamzeh Oraei, Azar Khosrawani, Eskandar Rastegar-Pouyani 2011
[A-1] Hosseinian Yousefkhani, Seyyed Saeed, Hamzeh Oraei, Azar Khosravani, Eskandar Rastegar-Pouyani 2013
ORBAY, NACI
[4278] Hisarli, Z. Mümtaz, Mualla Cengiz Çinku, Naci Orbay 2011
ORD, T J
[6696] Ord, T. J., D. T. Blumstein, C. S. Evans 2001
[6697] Ord, T. J., D. T. Blumstein, C. S. Evans 2002
[8421] Stuart-Fox, D. M., T. J. Ord 2004
ORLOV, NIKOLAI LUTSEANOVICH
[339] Ananjeva, Natalia Borisovna, Nikolai Lutseanovich Orlov 1977
[6698] Orlov, Nikolai Lutseanovich 1981
[340] Ananjeva, Natalia Borisovna, Nikolai Lutseanovich Orlov 1983
[6699] Orlov, Nikolai Lutseanovich 1985
[6702] Orlov, Nikolai Lutseanovich, Boris Sakoevich Tuniyev 1986
[8975] Vedmederja, Valery Iosiphovich, Nikolai Lutseanovich Orlov, Boris Sakoevich Tuniyev 1986
[6703] Orlov, Nikolai Lutseanovich, Boris Sakoevich Tuniyev 1987 [1986]
[323] Ananjeva, Natalia Borisovna, Leo Jakovlevich Borkin, Ilya Sergeevich Darevsky, Nikolai Lutseanovich Orlov 1988
[1600] Borkin, Leo Jakovlevich, Kh Munkhbayar, Nikolai Lutseanovich Orlov, D. V. Semenov, Kh Terbish 1990
[6704] Orlov, Nikolai Lutseanovich, Boris Sakoevich Tuniyev 1990
[6705] Orlov, Nikolai Lutseanovich, Boris Sakoevich Tuniyev 1992
[4288] Höggren, Mats, Göran Nilson, Claes Andrén, Nikolai Lutseanovich Orlov, Boris Sakoevich Tuniyev 1993
[2488] Darevsky, Ilya Sergeevich, Nikolai Lutseanovich Orlov 1994
[6574] Nilson, Göran, Mats Höggren, Boris Sakoevich Tuniyev, Nikolai Lutseanovich Orlov, Claes Andrén 1994
[6581] Nilson, Göran, Boris Sakoevich Tuniyev, Nikolai Lutseanovich Orlov, Claes Andrén 1995
[6582] Nilson, Göran, Boris Sakoevich Tuniyev, Nikolai Lutseanovich Orlov, Mats Höggren, Claes Andrén 1995
[4786] Kaverkin, Yu I., Nikolai Lutseanovich Orlov 1996
[337] Ananjeva, Natalia Borisovna, Kh Munkhbayar, Nikolai Lutseanovich Orlov, Valentina Fyodorovna Orlova, D. V. Semenov, Kh Terbish 1997
[324] Ananjeva, Natalia Borisovna, Leo Jakovlevich Borkin, Ilya Sergeevich Darevsky, Nikolai Lutseanovich Orlov 1998
[5666] Macey, J. Robert, James A. Schulte II, Allan Larson, Boris Sakoevich Tuniyev, Nikolai Lutseanovich Orlov, Theodore Johnstone Papenfuss 1999
[6579] Nilson, Göran, Boris Sakoevich Tuniyev, Claes Andrén, Nikolai Lutseanovich Orlov 1999
[6580] Nilson, Göran, Boris Sakoevich Tuniyev, Claes

Andrén, Nikolai Lutseanovich Orlov, Hans-Werner Herrmann 1999
[6700] Orlov, Nikolai Lutseanovich, Andrei V. Barabanov 1999
[6701] Orlov, Nikolai Lutseanovich, Andrei V. Barabanov 2000
[8908] Uğurtaş, İsmail Hakki, Theodore Johnstone Papenfuss, Nikolai Lutseanovich Orlov 2002 [2001]
[8074] Sideleva, O., S. A. Ryabov, Natalia Borisovna Ananjeva, Nikolai Lutseanovich Orlov 2005
[341] Ananjeva, Natalia Borisovna, Nikolai Lutseanovich Orlov, R. G. Khalikov, Ilya Sergeevich Darevsky, S. A. Ryabov, Andrei V. Barabanov 2007
[342] Ananjeva, Natalia Borisovna, Nikolai Lutseanovich Orlov, R. G. Khalikov, Ilya Sergeevich Darevsky, S. A. Ryabov, Andrei V. Barabanov 2007
[343] Ananjeva, Natalia Borisovna, Nikolai Lutseanovich Orlov, R. G. Khalikov, Ilya Sergeevich Darevsky, S. A. Ryabov, Andrei V. Barabanov 2007
[7176] Rajabizadeh, Mehdi, Josef Friedrich Schmidtler, Nikolai Lutseanovich Orlov, Gholamreza Soleimani 2012

ORLOV, V N
[6706] Orlov, V. N., A. N. Milishnikov, E. Yu Pobedonostseva, O. P. Likhnova 1988

ORLOVA, VALENTINA FYODOROVNA
[6707] Orlova, Valentina Fyodorovna 1971
[6708] Orlova, Valentina Fyodorovna 1975
[6709] Orlova, Valentina Fyodorovna 1978
[344] Ananjeva, Natalia Borisovna, Valentina Fyodorovna Orlova 1979
[6710] Orlova, Valentina Fyodorovna 1981
[6711] Orlova, Valentina Fyodorovna 1981
[6713] Orlova, Valentina Fyodorovna, Wolfgang Bischoff 1984
[1576] Borisov, V. J., Valentina Fyodorovna Orlova 1986
[6715] Orlova, Valentina Fyodorovna, Boris Sakoevich Tuniyev 1989
[2862] Dunayev, Evgeny A., Valentina Fyodorovna Orlova 1994
[6712] Orlova, Valentina Fyodorovna 1995
[337] Ananjeva, Natalia Borisovna, Kh Munkhbayar, Nikolai Lutseanovich Orlov, Valentina Fyodorovna Orlova, D. V. Semenov, Kh Terbish 1997
[2863] Dunayev, Evgeny A., Valentina Fyodorovna Orlova, Vyacheslav Ratnikov 1997
[6714] Orlova, Valentina Fyodorovna, Lyudmila F. Mazanaeva 1999 [1998]

ORLOVSKY, N S
[6716] Orlovsky, N. S. 1994

ORMEROD, L D
[9198] Warrell, David A., N. McD. Davidson, L. D. Ormerod, H. M. Pope, B. J. Watkins, B. M. Greenwood, H. Alistair Reid 1974

ORNI, EFRAIM
[6717] Orni, Efraim, Elisha Efrat 1980

OROMBELLI, G
[6396] Mutti, E., G. Orombelli, R. Pozzi 1970

ORON, U
[6718] Oron, U., S. Kinamon, Avner Bdolah 1978

ORON, Y
[9548] Wollberg, Z., R. Shabo-Shina, N. Intrator, Avner Bdolah, Elazar T. Kochva, G. Shavit, Y. Oron, B. A. Vidne, S. Gitter 1988

ORR, Y
[6719] Orr, Y., M. Shachak, Y. Steinberger 1979

ORSHAN, G
[6720] Orshan, G. 1986

ORSINI, J P G
[6721] Orsini, J. P. G. 1980

ORSZÁGH, IVAN
[6287] Moravec, Jiří, Ivan Országh 1998

ORTAL, R
[6722] Ortal, R. 1990

ORUÇ, AYŞE
[5434] Laurent, L., E. M. A. El-Mawla, M. N. Bradai, F. Demirayak, Ayşe Oruç 1996
[6724] Oruç, Ayşe, F. Demirayak, G. Sat 1996
[6725] Oruç, Ayşe, F. Demirayak, G. Sat 1997
[6723] Oruç, Ayşe 2001

OSBORN, DALE J
[7271] Rehák, Ivan, Dale J. Osborn 1988

OSBORNE, PATRICK E
[6726] Osborne, Patrick 1994
[6727] Osborne, Patrick 1994
[6728] Osborne, Patrick E. 1996

OSENEGG, K
[6729] Osenegg, K. 1989

O'SHAUGHNESSY, ARTHUR WILLIAM EDGAR
[6730] O'Shaughnessy, Arthur William Edgar 1880

OSMAN, HAYAT EL SUDAN I
[6731] Osman, Hayat El Sudan I., Nur T. El Sir 1988

OSMAN, R M
[5654] Macey, J. Robert, J. V. Kuehl, Allan Larson, Michael D. Robinson, İsmail Hakki Uğurtaş, Natalia Borisovna Ananjeva, H. Rahman, H. I. Javed, R. M. Osman, A. Doumma, Theodore Johnstone Papenfuss 2008

OSTLUND, GÖTE
[1552] Bonatti, Enrico, Cesare Emiliani, Göte Ostlund, Harold Rydell 1971

OSTROVSKIKH, SERGEY [also as SERGEI] V
[6732] Ostrovskikh, Sergey V. 1998 [1997]
[8847] Tuniyev, Boris Sakoevich, Sergei V. Ostrovskikh 2001

OTA, HIDETOSHI
[6733] Ota, Hidetoshi 1995
[9416] Werner, Yehudah Leopold, Shigeru Okada, Hidetoshi Ota, Gad Perry, Shoji Tokunaga 1997
[4320] Honda, Masanao, Hidetoshi Ota, Mari Kobayashi, Jarujin Nabhitabhata, Hoi-Sen Yong,

Tsutomu Hikida 1999
[4321] Honda, Masanao, Hidetoshi Ota, Mari Kobayashi, Jarujin Nabhitabhata, Hoi-Sen Yong, Tsutomu Hikida 2000
OTSCHEV, V G
[6734] Otschev, V. G. 1977
OTSUKA, SATAKO
[9593] Wüster, Wolfgang, Satako Otsuka, Anita Malhotra, Roger S. Thorpe 1992
OTT, M
[6735] Ott, M. 1987
OTTIGER, R
[1635] Bossart, P., D. Dietrich, A. Greco, R. Ottiger, J. G. Ramsay 1988
[1636] Bossart, P., R. Ottiger, F. Heller 1990
OTTO, T
[4723] Kaniewski, D., E. Paulissen, E. Van Campo, H. Weiss, T. Otto, J. Bretschneider, K. Van Lerberghe 2010
OUBOTER, PAUL E
[6736] Ouboter, Paul E. 1986
OUERGHI, ATEF
[3666] Godley, Brendan J., Atef Ouerghi, Michael S. Coyne 2001
OVADIA, MICHAEL
[6739] Ovadia, Michael, Elazar T. Kochva 1977
[6740] Ovadia, Michael, Elazar T. Kochva, B. Moav 1977
[6741] Ovadia, Michael, Elazar T. Kochva, B. Moav 1977
[6737] Ovadia, Michael 1978
[6738] Ovadia, Michael 1978
[6417] Nakar, Ora, Michael Ovadia, Elazar T. Kochva 1986
OVAKIMIAN, M E
[775] Ayvazian, N. M., A. E. Zakharian, M. E. Ovakimian 2003
OVERMEER, HANS
[6742] Overmeer, Hans 1976
OVEZMUKHAMMEDOV, A
[6743] Ovezmukhammedov, A., V. M. Safzanova 1983
[8013] Shatova, S. M., V. M. Safyanova, A. Ovezmukhammedov, M. M. Stetsenko 1986
[6744] Ovezmukhammedov, A., V. M. Safzanova 1987
[7523] Safyanova, V. M., S. M. Shatova, A. Ovezmukhammedov 1987
[8877] Ulmasov, Khayot A., A. Ovezmukhammedov, K. K. Karnev, Michael B. Evgen'ev 1988
OWEN, H G
[A-12] Owen, H. G. 1983
[6864] Patterson, Colin, H. G. Owen 1991
OWEN, J S
[6745] Owen, J. S. 1956
OWEN, LEWIS A
[7307] Richards, B. W. M., Lewis A. Owen, E. D. Rhodes 2000
[6746] Owen, Lewis A., Robert C. Finkel, Marc W. Caffee, Lyn Gualtieri 2002
[6747] Owen, Lewis A., Ulrich Kamp, Joel Q. Spencer, Klaus Haserodt 2002
OWEN, R
[6748] Owen, R. 1949
OWEN, R D
[2652] Densmore III, Llewellen D., R. D. Owen 1989
OWENS, DAVID WILLIAM
[9479] Wibbels, Thane, David William Owens, Colin J. Limpus 2000
OXTOBY, G P
[6749] Oxtoby, G. P. 1988
[6750] Oxtoby, G. P. 1988
[6751] Oxtoby, G. P. 1989
[6752] Oxtoby, G. P. 1990
ÖZ, MEHMET
[6620] Öz, Mehmet 1982
[6621] Öz, Mehmet 1982
[6622] Öz, Mehmet 1983
[962] Baran, İbrahim, Mehmet Öz 1985
[9640] Yilmaz, Īrfan, Mehmet Öz 1985
[963] Baran, İbrahim, Mehmet Öz 1986
[6623] Öz, Mehmet 1987
[951] Baran, İbrahim, Max Kasparek, Mehmet Öz 1988
[952] Baran, İbrahim, Max Kasparek, Mehmet Öz 1988
[953] Baran, İbrahim, Max Kasparek, Mehmet Öz 1989
[588] Arikan, Hüseyin, Neclâ Özeti, Mehmet Öz 1990
[6625] Öz, Mehmet, Hüseyin Arikan 1990
[586] Arikan, Hüseyin, Mehmet Öz 1992
[964] Baran, İbrahim, Mehmet Öz 1994
[6624] Öz, Mehmet 1994
[8902] Uğurtaş, İsmail Hakki, Hikmet Sami Yildirimhan, Mehmet Öz 2000
[3018] Erdoğan, Ali, Mehmet Öz, Yakup Kaska, Serdar Düsen, Aziz Aslan, Mustafa Yavuz, Mehmet Rizvan Tunç, Hakan Sert 2001
[8979] Veith, Michael, İbrahim Baran, Olaf Godmann, Andreas Kiefer, Mehmet Öz, Mehmet Rizvan Tunç 2001
[8310] Steinfartz, Sebastian, Ui Wook Hwang, Diethard Tautz, Mehmet Öz, Michael Veith 2002
[2830] Düsen, Serdar, Mehmet Öz, Mehmet Rizvan Tunç 2004
[5235] Kumlutaş, Yusuf, Salih Hakan Durmuş, Yakup Kaska, Mehmet Öz, Mehmet Rizvan Tunç 2004
[5237] Kumlutaş, Yusuf, Mehmet Öz, Mehmet Rizvan Tunç, Yakup Kaska, Adem Özdemir, Serdar Düsen 2004
[6626] Öz, Mehmet, el al 2004
[8901] Uğurtaş, İsmail Hakki, Murat Sevinç, Mehmet Öz, R. S. Kaya 2006
[8982] Veith, Michael, Evelyne Lipscher, Mehmet Öz,

Andreas Kiefer, İbrahim Baran, Rosa M. Polymeni, Sebastian Steinfartz 2008
[6627] Öz, Mehmet, Mustafa Yavuz, Mehmet Rizvan Tunç, Ali Erdoğan 2009
ÖZALPAN, ATILLA
[6628] Özalpan, Atilla 1966
OZANER, S
[5296] Kuzuçuoğlu, C., S. Ozaner, T. Uslu 1994
ÖZANSOY, F
[6629] Özansoy, F. 1957
OZCAN, E
[4671] Joshua, H., M. Djaldetti, E. Ozcan, H. Bessler, M. Rosen, André De Vries 1964
[5043] Klibansky, Ch, E. Ozcan, H. Joshua, M. Djaldetti, H. Bessler, André De Vries 1966
ÖZDAMAR, DILSAH
[3925] Gül, Çiğdem, Murat Tosunoğlu, Didem Erdoğan, Dilsah Özdamar 2011
ÖZDEMIR, ADEM
[965] Baran, İbrahim, Adem Özdemir, Çetin Ilgaz, Oğuz Türkozan 2001
[6630] Özdemir, Adem, İbrahim Baran 2002
[5237] Kumlutaş, Yusuf, Mehmet Öz, Mehmet Rizvan Tunç, Yakup Kaska, Adem Özdemir, Serdar Düsen 2004
[5238] Kumlutaş, Yusuf, Adem Özdemir, Çetin Ilgaz, Murat Tosunoğlu 2004
[4488] Ilgaz, Çetin, Aziz Avci, Yusuf Kumlutaş, İbrahim Baran, Adem Özdemir 2007
[2872] Durmuş, Salih Hakan, Yusuf Kumlutaş, Adem Özdemir, Aziz Avci, Çetin Ilgaz 2011
ÖZDEMIR, NURHAYAT
[6631] Özdemir, Nurhayat, Bilal Kutrup 2007
[6632] Özdemir, Nurhayat, Nazan Taşkin Üzüm, Aziz Avci, Kurtuluş Olgun 2009
[5271] Kutrup, Bilal, Nurhayat Özdemir, Ufuk Bülbül, Emel Çakirm 2011
[8740] Tosunoğlu, Murat, Cemal Varol Tok, Kurtuluş Olgun, Nurhayat Özdemir, Çiğdem Gül 2011
[3926] Gül, Serkan, Bilal Kutrup, Nurhayat Özdemir 2012
OZER, B
[1326] Bizon, G., Bernard Biju-Duval, Jean Letouzey, O. Monod, A. Poisson, B. Ozer, E. Oztümer 1974
ÖZETI, NECLÂ
[6633] Özeti, Neclâ 1964
[6634] Özeti, Neclâ 1967
[6635] Özeti, Neclâ 1968
[6646] Özeti, Neclâ, David B. Wake 1969
[9085] Wake, David B., Neclâ Özeti 1969
[6636] Özeti, Neclâ 1970
[1053] Başoğlu, Muhtar, Neclâ Özeti 1973
[6637] Özeti, Neclâ 1973
[6638] Özeti, Neclâ 1973
[6639] Özeti, Neclâ 1974
[6640] Özeti, Neclâ 1974
[6641] Özeti, Neclâ 1979
[6643] Özeti, Neclâ, Mehmet Kutsay Atatür 1981 [1979]
[6644] Özeti, Neclâ, Mehmet Kutsay Atatür 1984 [1982-1983]
[6645] Özeti, Neclâ, İ. Ethem Çevik, Hüseyin Arikan 1987
[6647] Özeti, Neclâ, Īrfan Yilmaz 1987
[6649] Özeti, Neclâ, Īrfan Yilmaz, Hüseyin Arikan 1987
[6642] Özeti, Neclâ, Hüseyin Arikan 1989 [1986]
[588] Arikan, Hüseyin, Neclâ Özeti, Mehmet Öz 1990
[587] Arikan, Hüseyin, Neclâ Özeti, İ. Ethem Çevik, Murat Tosunoğlu 1994
[6648] Özeti, Neclâ, Īrfan Yilmaz 1994
ÖZHAN, E
[6650] Özhan, E. 1997
OZOL, M
[6753] Ozol, M. 1941
OZTÜMER, E
[1326] Bizon, G., Bernard Biju-Duval, Jean Letouzey, O. Monod, A. Poisson, B. Ozer, E. Oztümer 1974
ÖZTÜRK, B
[2224] Çinar, M. E., M. Bilecenoğlu, B. Öztürk, T. Katağan, V. Aysel 2005
PABOT, HENRI
[6754] Pabot, Henri 1967
PACKARD, M J
[6757] Packard, M. J., K. F. Hirsch 1986
[6756] Packard, M. J., V. G. DeMarco 1991
[6755] Packard, M. J. 1994
PADOA-SCHIOPPA, EMILIO
[3162] Ficetola, Gentile Francesco, Angelica Crottini, Maurizio Casiraghi, Emilio Padoa-Schioppa 2010
PAGANO, ALAIN
[6759] Pagano, Alain, Pierre Joly 1999
[6760] Pagano, Alain, Dirk Schmeller 1999
[6758] Pagano, Alain 2001
PAGE, RODERIC D M
[6761] Page, Roderic D. M. 1996
[6762] Page, Roderic D. M., Edward C. Holmes 1998
PAGI, D
[4780] Katz, Uri, D. Pagi, S. Hayat, Gad Degani 1986
PAICHELER, J C
[6763] Paicheler, J. C., F. de Broin, J. Gaudant, C. Mourer-Chauvire, Jean-Claude Rage, C. Vergnaud-Grazzini 1978
PAINE, M J I
[6764] Paine, M. J. I., H. P. Desmond, R. D. G. Theakston, J. M. Crampton 1992
PALADINO, FRANK V
[8255] Spotila, James R., Arthur E. Dunham, Alison J. Leslie, Anthony C. Steyermark, Pamela T. Plotkin, Frank V. Paladino 1996
PALLAS, PETER SIMON
[6765] Pallas, Peter Simon 1769

[6766] Pallas, Peter Simon 1771
[6767] Pallas, Peter Simon 1771-?1776
[6768] Pallas, Peter Simon 1775
[6769] Pallas, Peter Simon 1776
[6770] Pallas, Peter Simon 1777
[6771] Pallas, Peter Simon 1778
[6772] Pallas, Peter Simon 1794
[6773] Pallas, Peter Simon 1802-1803
[6774] Pallas, Peter Simon 1814
[6775] Pallas, Peter Simon 1827 [1814]
[6776] Pallas, Peter Simon 1831
[6777] Pallas, Peter Simon 1842

PALLISTER, JOHN S
[6778] Pallister, John S. 1987
[6781] Pallister, John S., John S. Stacey, Lynn B. Fischer, Wayne R. Premo 1987
[6779] Pallister, John S., James C. Cole, Douglas B. Stoeser, James E. Quick 1990
[6780] Pallister, John S., Wendy A. McCausland, Sigurjón Jónsson, Zhong Lu, Hani M. Zahran, Salah El Hadidy, Abdallah Aburukbah, Ian C. F. Stewart, Paul R. Lundgren, Randall A. White, Mohammed R. H. Moufti 2010

PALMIERI, R
[2058] Caputo, Vicenzo, Benedetto Lanza, R. Palmieri 1995
[3852] Greer, Allen E., Vicenzo Caputo, Benedetto Lanza, R. Palmieri 1998

PALOMBO, M R
[2032] Caloi, L., T. Kotsakis, M. R. Palombo 1988

PAMIC, J
[6782] Pamic, J., G. Sestini, D. Adib 1979

PANASYUK, S V
[9] Abdrakhmatov, K. Y., S. A. Aldazhanov, B. H. Hager, M. W. Hamburger, T. A. Herring, K. B. Kalabaev, V. I. Makarov, P. Molnar, S. V. Panasyuk, M. T. Prilepin, R. E. Reilinger, I. S. Sadybakasov, B. J. Souter, Yu A. Trapeznikov, V. Y. Tsurkov, A. V. Zubovich 1996

PANDEY, M R
[4268] Hirn, Alfred, Jean-Claude Lepine, Georges Jobert, Martine Sapin, Gérard Wittlinger, Xu Zhong Xin, Gao Em Yuan, Wang Xiang Jing, Teng Ji Wen, Xiong Shao Bai, M. R. Pandey, J. M. Tater 1984

PANDEY, VISHNU NARAYAN
[1237] Bhatnagar, Chhaya, Shyam Sunder Meena, Vishnu Narayan Pandey 2012

PANDEY, VIVEK K
[2392] Da, Sanjay K., Vivek K. Pandey, Shalini Gaur 2004

PANDHA, S K
[6783] Pandha, S. K., J. P. Thapliyal 1964
[6784] Pandha, S. K., J. P. Thapliyal 1964
[6785] Pandha, S. K., J. P. Thapliyal 1967

PANDIT, A K
[6786] Pandit, A. K., M. Y. Qadri 1986

PANDIT, HEMCHANDRA
[3471] Gans, Carl, Raymond Ferdinand Laurent, Hemchandra Pandit 1956
[3472] Gans, Carl, Raymond Ferdinand Laurent, Hemchandra Pandit 1965
[3474] Gans, Carl, Hemchandra Pandit 1965

PANFILOV, ALEXANDER M
[4624] Jeremchenko, Valery Konstantinovich, Alexander M. Panfilov, E. Carenko 1992
[1596] Borkin, Leo Jakovlevich, Valery Konstantinovich Jeremchenko, Alexander M. Panfilov, E. I. Tsarinenko 1996
[4622] Jeremchenko, Valery Konstantinovich, Alexander M. Panfilov 1999
[4623] Jeremchenko, Valery Konstantinovich, Alexander M. Panfilov 1999
[1595] Borkin, Leo Jakovlevich, Valery Konstantinovich Jeremchenko, Notker Helfenberger, Alexander M. Panfilov, Juri M. Rosanov 2001

PANIN, V JA
[6787] Panin, V. Ja, L. T. Nesterenki 1987

PANKHURST, R J
[1169] Berberian, F., I. D. Muir, R. J. Pankhurst, Manuel Berberian 1982

PANNER, TORSTEN
[6788] Panner, Torsten 2000
[6789] Panner, Torsten 2003

PANOV, EUGENYI N
[6790] Panov, Eugenyi N., Larisa Yu Zykova 1985
[9767] Zykova, Larisa Yu, Eugenyi N. Panov 1986
[6799] Panov, Eugenyi N., Larisa Yu Zykova, M. E. Gauzer, V. I. Vasil'ev 1987
[9768] Zykova, Larisa Yu, Eugenyi N. Panov 1990
[9769] Zykova, Larisa Yu, Eugenyi N. Panov 1991
[6791] Panov, Eugenyi N., Larisa Yu Zykova 1993
[6792] Panov, Eugenyi N., Larisa Yu Zykova 1995
[6793] Panov, Eugenyi N., Larisa Yu Zykova 1995
[6794] Panov, Eugenyi N., Larisa Yu Zykova 1995
[9770] Zykova, Larisa Yu, Eugenyi N. Panov 1995
[6795] Panov, Eugenyi N., Larisa Yu Zykova 1996
[6796] Panov, Eugenyi N., Larisa Yu Zykova 1997
[6797] Panov, Eugenyi N., Larisa Yu Zykova 1998 [1997]
[6798] Panov, Eugenyi N., Larisa Yu Zykova 1999

PAPAMICHAEL, C
[1380] Blosat, Bigit, E. Hadjisterkotis, C. Papamichael 1996

PAPANIAN, S B
[6800] Papanian, S. B. 1952
[6801] Papanian, S. B. 1956
[6802] Papanian, S. B. 1957
[6803] Papanian, S. B. 1959
[6804] Papanian, S. B. 1961
[6805] Papanian, S. B. 1986

PAPANYAN, S B
[6806] Papanyan, S. B. 1961

PAPAPANAGIOTOU, D
[8936] Valakos, S., D. Papapanagiotou 1985
PAPASTAVROU, VASSILI A
[7561] Salm, Rodney V., Rolf A. C. Jensen, Vassili A. Papastavrou 1993
PAPDOPOULOS, G A
[6139] Minoura, K., F. Imamura, U. Kuran, T. Nakamura, G. A. Papdopoulos, T. Takahashi, A. C. Yalciner 2000
PAPENFUSS, THEODORE JOHNSTONE
[347] Ananjeva, Natalia Borisovna, Günther Peters, J. Robert Macey, Theodore Johnstone Papenfuss 1990
[5652] Macey, J. Robert, Natalia Borisovna Ananjeva, Zhao Er-mi, Theodore Johnstone Papenfuss 1991
[5655] Macey, J. Robert, Allan Larson, Natalia Borisovna Ananjeva, Theodore Johnstone Papenfuss 1995
[6809] Papenfuss, Theodore Johnstone, Natalia Borisovna Ananjeva, Wang Yuezhao 1995
[5650] Macey, J. Robert, Natalia Borisovna Ananjeva, Yuezhao Wang, Theodore Johnstone Papenfuss 1997
[5656] Macey, J. Robert, Allan Larson, Natalia Borisovna Ananjeva, Theodore Johnstone Papenfuss 1997
[5657] Macey, J. Robert, Allan Larson, Natalia Borisovna Ananjeva, Theodore Johnstone Papenfuss 1997
[5663] Macey, J. Robert, James A. Schulte II, Allan Larson, Natalia Borisovna Ananjeva, Nasrullah Rastegar-Pouyani, Yao-Zhao Wang, Theodore Johnstone Papenfuss 1997
[5660] Macey, J. Robert, James A. Schulte II, Natalia Borisovna Ananjeva, Allan Larson, Nasrullah Rastegar-Pouyani, Sakhat Muradovich Shammakov, Theodore Johnstone Papenfuss 1998
[5665] Macey, J. Robert, James A. Schulte II, Allan Larson, Zhili Fang, Yuezhao Wang, Boris Sakoevich Tuniyev, Theodore Johnstone Papenfuss 1998
[5666] Macey, J. Robert, James A. Schulte II, Allan Larson, Boris Sakoevich Tuniyev, Nikolai Lutseanovich Orlov, Theodore Johnstone Papenfuss 1999
[5668] Macey, J. Robert, Yaozhao Wang, Natalia Borisovna Ananjeva, Allan Larson, Theodore Johnstone Papenfuss 1999
[5651] Macey, J. Robert, Natalia Borisovna Ananjeva, Yuezhao Wang, Theodore Johnstone Papenfuss 2000
[5661] Macey, J. Robert, James A. Schulte II, Haji Gholi Kami, Natalia Borisovna Ananjeva, Allan Larson, Theodore Johnstone Papenfuss 2000
[5664] Macey, J. Robert, James A. Schulte II, Allan Larson, Natalia Borisovna Ananjeva, Yuezhao Wang, Rohan Pethiyagoda, Nasrullah Rastegar-Pouyani, Theodore Johnstone Papenfuss 2000
[6807] Papenfuss, Theodore Johnstone 2000
[9221] Weisrock, David W., J. Robert Macey, İsmail Hakki Uğurtaş, Allan Larson, Theodore Johnstone Papenfuss 2001
[8908] Uğurtaş, İsmail Hakki, Theodore Johnstone Papenfuss, Nikolai Lutseanovich Orlov 2002 [2001]
[5658] Macey, J. Robert, Theodore Johnstone Papenfuss, J. V. Kuehl, H. M. Fourcade, J. L. Boore 2003
[5659] Macey, J. Robert, Theodore Johnstone Papenfuss, J. V. Kuehl, H. M. Fourcade, J. L. Boore 2003
[5653] Macey, J. Robert, J. J. Fong, J. V. Kuehl, Soheila Shafiei, Natalia Borisovna Ananjeva, Theodore Johnstone Papenfuss, J. L. Boore 2005
[1076] Bauer, Aaron Matthew, Todd R. Jackman, Eli Greenbaum, Theodore Johnstone Papenfuss 2006
[1637] Bostanchi, Hamid, Steven Clement Anderson, Haji Gholi Kami, Theodore Johnstone Papenfuss 2006
[6823] Parham, James Ford, Oğuz Türkozan, Bryan L. Stuart, Marine S. Arakelyan, Soheila Shafiei, J. Robert Macey, Theodore Johnstone Papenfuss 2006
[8371] Stöck, Matthias, Craig Moritz, Michael Hickerson, Daniel Frynta, Tatjana N. Dujsebayeva, Valery Eremchenko, J. Robert Macey, Theodore Johnstone Papenfuss, David B. Wake 2006
[9723] Zhang, P., Y.-Q. Chen, H. Zhou, Y.-F. Liu, Theodore Johnstone Papenfuss, David B. Wake, L.-H. Qu 2006
[5654] Macey, J. Robert, J. V. Kuehl, Allan Larson, Michael D. Robinson, İsmail Hakki Uğurtaş, Natalia Borisovna Ananjeva, H. Rahman, H. I. Javed, R. M. Osman, A. Doumma, Theodore Johnstone Papenfuss 2008
[5454] Leaché, Adam D., Rebecca A. Chong, Theodore Johnstone Papenfuss, Philipp Wagner, Wolfgang Böhme, Andreas Schmitz, Mark-Oliver Rödel, Matthew LeBreton, Ivan Ineich, Laurent Chirio, Aaron Matthew Bauer, Edem A. Eniang, Sherif M. Baha El-Din 2009 [2007]
[6810] Papenfuss, Theodore Johnstone, Todd R. Jackman, Aaron Matthew Bauer, Bryan L. Stuart, Michael D. Robinson, James Ford Parham 2009
[3409] Fujita, Matthew K., Theodore Johnstone Papenfuss 2011
[7054] Portik, Daniel M., Theodore Johnstone Papenfuss 2011
[5443] Lavin, Brian R., Theodore Johnstone Papenfuss 2012
[6808] Papenfuss, Theodore Johnstone 2013
[9220] Weisrock, David W., J. Robert Macey, Masafumi Matsui, Daniel G. Mulcahy, Theodore Johnstone Papenfuss 2013
PAPERNA, I
[6811] Paperna, I. 1989
[6816] Paperna, I., J. H. Landsberg 1989
[6817] Paperna, I., J. H. Landsberg 1989
[6812] Paperna, I. 1991

[6814] Paperna, I., S. Finkelman 1991
[840] Bain, O., G. Petit, I. Paperna, S. Finkelman, M. Killick-Kendrick 1992
[6813] Paperna, I. 1992
[841] Bain, O., S. Wanji, G. Petit, I. Paperna, S. Finkelman 1993
[6815] Paperna, I., S. Finkelman 1993
[3180] Finkelman, S., I. Paperna 1994

PAPP, A
[6818] Papp, A., Fritz F. Steininger 1979

PARALLADA, X
[6819] Parallada, X., X. Santos 2002

PARAN, U
[288] Amiran, D. H. K., J. Elsner, M. Gilead, N. Kadmon, U. Paran, N. Rosenan 1970

PARASKIV, KONSTANTIN P
[6820] Paraskiv, Konstantin P. 1956

PARENTI, PAOLO
[6821] Parenti, Paolo, Luigi Picalgia 1886

PARHAM, JAMES FORD
[3141] Feldman, Chris R., James Ford Parham 2001
[3142] Feldman, Chris R., James Ford Parham 2002
[6822] Parham, James Ford, Tonya Van Leuvan 2002
[5406] Lapparent de Broin, F. de, Roger Bour, James Ford Parham, Jarmo Perälä 2006
[6823] Parham, James Ford, Oğuz Türkozan, Bryan L. Stuart, Marine S. Arakelyan, Soheila Shafiei, J. Robert Macey, Theodore Johnstone Papenfuss 2006
[6318] Mozaffari, Omid, James Ford Parham 2007
[6810] Papenfuss, Theodore Johnstone, Todd R. Jackman, Aaron Matthew Bauer, Bryan L. Stuart, Michael D. Robinson, James Ford Parham 2009
[8825] Türkozan, Oğuz, Ferhat Kiremit, James Ford Parham, Kurtuluş Olgun, Ertan Taşkavak 2010
[6315] Mozaffari, Omid, Faraham Ahmadzadeh, James Ford Parham 2011

PARISH, N K C
[6824] Parish, N. K. C. 1958

PARKER, ADRIAN G
[1831] Bretzke, Knut, Simon J. Armitage, Adrian G. Parker, Helen Walkington, Hans-Peter Uerpmann 2013

PARKER, HAMPTON WILDMAN
[6825] Parker, Hampton Wildman 1926
[6826] Parker, Hampton Wildman 1930
[6827] Parker, Hampton Wildman 1931
[6828] Parker, Hampton Wildman 1931
[6829] Parker, Hampton Wildman 1932
[6830] Parker, Hampton Wildman 1932
[6831] Parker, Hampton Wildman 1933
[6832] Parker, Hampton Wildman 1935
[6833] Parker, Hampton Wildman 1938
[6834] Parker, Hampton Wildman 1938
[6835] Parker, Hampton Wildman 1938
[6836] Parker, Hampton Wildman 1941
[6837] Parker, Hampton Wildman 1942
[6838] Parker, Hampton Wildman 1949
[6839] Parker, Hampton Wildman 1965
[6840] Parker, Hampton Wildman, Alice Georgie Cruickshank Grandison 1977

PARKINSON, CHRISTOPHER L
[6841] Parkinson, Christopher L. 1997
[6844] Parkinson, Christopher L., Scott Michael Moody, J. E. Ahlquist 1997 [1996]
[6842] Parkinson, Christopher L. 1999
[6843] Parkinson, Christopher L., Jonathan A. Campbell, Paul T. Chippendale 2002

PARLANTI, C
[6845] Parlanti, C., Benedetto Lanza, Marta Poggesi, Valerio Sbordoni 1988

PARMAKELIS, A
[4725] Kapli, Paschalia, Petros Lymberakis, Nikos Poulakakis, G. Mantziou, A. Parmakelis, Moysis Mylonas 2008

PARRIS, B S
[2891] Edmondson, J. R., A. G. Miller, B. S. Parris 1980

PARSA, AHMED
[6846] Parsa, Ahmed 1946
[6847] Parsa, Ahmed, Z. Maleki 1978

PARSA, HOSSEIN
[7218] Rastegar-Pouyani, Nasrullah, S. M. Johary, Hossein Parsa, Eskandar Rastegar-Pouyani 2007
[6848] Parsa, Hossein, Hamzeh Oraei, Azar Khosravani, Nasrullah Rastegar-Pouyani 2009
[7168] Rajabizadeh, Mehdi, Soheila Javanmardi, Nasrullah Rastegar-Pouyani, Rasoul Karamiani, Masoud Yousefi, Hasan Salehi, Ulrich Joger, Konrad Mebert, Hamid Reza Esmaeili, Hossein Parsa, Haji Gholi Kami, Eskandar Rastegar-Pouyani 2011

PARSHAD, BAINI
[6849] Parshad, Baini 1914
[6850] Parshad, Baini 1914
[6851] Parshad, Baini 1914
[6852] Parshad, Baini 1915

PARSONS, THOMAS J
[4095] Harshman, John, Christopher J. Huddleston, Jonathan P. Bollback, Thomas J. Parsons, Michael J. Braun 2003

PARVEEN, K
[4589] Jalali, S., K. Parveen 1986

PASHCHENKA, YU I
[6853] Pashchenka, Yu I. 1964

PASMANS, FRANK
[1515] Bogaerts, Sergé, Frank Pasmans, Tonnie Woeltjes 2006

PASSINKOVA, R A
[436] Andronikov, V. B., Felix D. Danielyan, R. A. Passinkova 1994

PASSSARGE, S
[6854] Passsarge, S. 1949

PASTEUR, GEORGES

[6855] Pasteur, Georges 1959
[6860] Pasteur, Georges, Jacques Bons 1959
[1571] Bons, Jacques, B. Girot, Georges Pasteur 1960
[6856] Pasteur, Georges 1960
[6861] Pasteur, Georges, Jacques Bons 1960
[6857] Pasteur, Georges 1967
[6858] Pasteur, Georges 1978
[6859] Pasteur, Georges 1981

PATIL, S F
[5149] Kothari, R. M., S. F. Patil 1975

PATNAIK, B K
[6862] Patnaik, B. K., M. N. Behera 1981

PATRIAT, PHILIPPE
[6863] Patriat, Philippe, José Achache 1984

PATTERSON, C
[5546] Lewy, Z., A. C. Milner, C. Patterson 1992

PATTERSON, COLIN
[6864] Patterson, Colin, H. G. Owen 1991

PATTERSON, J W
[6866] Patterson, J. W., D. B. Whitehouse 1974

PATTERSON, J W P
[6865] Patterson, J. W. P. 1965

PATTERSON, T T
[8611] De Terra, H., T. T. Patterson 1939

PAULDURO, ERNST
[6867] Paulduro, Ernst, Ursula Krabbe-Paulduro 1998

PAULISSEN, E
[4723] Kaniewski, D., E. Paulissen, E. Van Campo, H. Weiss, T. Otto, J. Bretschneider, K. Van Lerberghe 2010

PAULUS, T
[6868] Paulus, T. 1994

PAUWELS, OLIVIER S G
[6869] Pauwels, Olivier S. G. 2008

PAVLICEV, MIHAELA
[5845] Mayer, M., Jiří Moravec, Mihaela Pavlicev 2006
[5853] Mayer, Werner, Mihaela Pavlicev 2007

PAVLOVSKII, E N
[6870] Pavlovskii, E. N. 1942
[6871] Pavlovskii, E. N. 1950
[6872] Pavlovskii, E. N. 1953

PAWLOSKI, SASCHA
[6873] Pawloski, Sascha 2004

PAZ, U
[6874] Paz, U. 1982

PECCININI-SEALE, D
[6875] Peccinini-Seale, D. 1981

PECHERSKY, D H
[2673] Dercourt, J., L. P. Zonenshain, L.-E. Ricou, V. G. Kazmin, X. Le Pichon, A. L. Knipper, C. Grandjacquet, I. M. Sbortshikov, J. Geyssant, C. Lepvrier, D. H. Pechersky, J. Boulin, J.-C. Sibuet, L. A. Savostin, O. Sorokhtin, M. Westphal, Mikhail L. Bazhenov, J. P. Lauer, Bernard Biju-Duval 1986

PECHERSKY, D M
[9430] Westphal, M., Mikhail L. Bazhenov, J. P. Lauer, D. M. Pechersky, J.-C. Sibuet 1986

PECIO, A
[7130] Rafiński, J., A. Pecio 1989

PEDERSEN, J S
[6876] Pedersen, J. S. 1986
[6877] Pedersen, J. S. 1986
[6878] Pedersen, J. S. 1986

PEDERZANI, HANS-ALBERT
[6879] Pederzani, Hans-Albert 2002

PELLA, FRANCESCA
[8133] Sindaco, Roberto, Ugo Ziliani, Edoardo Razzetti, Caterina Carugati, Cristina Grieco, Fabio Pupin, Badar Awadh Al-Aseily, Francesca Pella, Mauro Fasola 2009
[7248] Razzetti, Edoardo, Roberto Sindaco, Cristina Grieco, Francesca Pella, Ugo Ziliani, Fabio Pupin, Elisa Riservato, Daniele Pellitteri-Rosa, Luca Butikofer, Ahmed Saeed Suleiman, Badar Awadh Al-Aseily, Caterina Carugati, Eleonora Boncompagni, Mauro Fasola 2011

PELLEGRIN, J
[6880] Pellegrin, J. 1909
[6881] Pellegrin, J. 1927

PELLITTERI-ROSA, DANIELE
[7248] Razzetti, Edoardo, Roberto Sindaco, Cristina Grieco, Francesca Pella, Ugo Ziliani, Fabio Pupin, Elisa Riservato, Daniele Pellitteri-Rosa, Luca Butikofer, Ahmed Saeed Suleiman, Badar Awadh Al-Aseily, Caterina Carugati, Eleonora Boncompagni, Mauro Fasola 2011

PELTZER, G
[8536] Tapponnier, Paul, G. Peltzer, R. Armido 1986

PENKMAN, K
[7416] Rosenberg, T. M., Frank Preusser, Dominik Fleitmann, A. Schwalb, K. Penkman, T. W. Schmid, M. A. Al-Shanti, K. Kadi, Albert Matter 2011

PERACCA, MARIO GIACINTO
[6882] Peracca, Mario Giacinto 1894

PERÄLÄ, JARMO
[6883] Perälä, Jarmo 1996
[6884] Perälä, Jarmo 2001
[6885] Perälä, Jarmo 2001
[6985] Pieh, Alexander, Jarmo Perälä 2001
[6886] Perälä, Jarmo 2002 [2001]
[6887] Perälä, Jarmo 2002
[6888] Perälä, Jarmo 2002 [2001]
[6889] Perälä, Jarmo 2002
[6890] Perälä, Jarmo 2002
[6986] Pieh, Alexander, Jarmo Perälä 2002
[6987] Pieh, Alexander, Jarmo Perälä 2002
[6891] Perälä, Jarmo 2003
[6892] Perälä, Jarmo 2004
[6893] Perälä, Jarmo 2004
[6894] Perälä, Jarmo, Roger Bour 2004
[5406] Lapparent de Broin, F. de, Roger Bour, James

Ford Parham, Jarmo Perälä 2006
PEREGONTSEV, EVGENY
[6895] Peregontsev, Evgeny, Georgy Sorochinsky 1997
PEREGONTSEV, EVGENY A
[1562] Bondarenko, Dmitry A., Evgeny A. Peregontsev 2003
[1563] Bondarenko, Dmitry A., Evgeny A. Peregontsev 2003
[1564] Bondarenko, Dmitry A., Evgeny A. Peregontsev, Vladimir V. Neronov 2011
PERELADOVA, O
[6896] Pereladova, O., V. Krever, M. Williams 1997
PERERA, ANA
[3320] Freitas, S., A. Perera, David James Harris, Marine S. Arakelyan, Felix D. Danielyan, Claudia Corti, Miguel Angel Carretero 2010
[3321] Freitas, S., A. Perera, David James Harris, Marine S. Arakelyan, Felix D. Danielyan, Claudia Corti, Çetin Ilgaz, Faraham Ahmadzadeh, Enrique Garcia-Muñoz, Miguel Angel Carretero 2011
[93] Ahmadzadeh, Faraham, Miguel Angel Carretero, D. James Harris, Ana Perera, Wolfgang Böhme 2012
PERESHKOLNIK, SOLOMON L
[4509] Inozemtsev, Alexander A., Solomon L. Pereshkolnik 1994
[5486] Leontyeva, Olga A., Solomon L. Pereshkolnik, S. A. Demin 1995
PEREVELOTSKY, A
[2760] Dolev, A., A. Perevelotsky 2002
PEREZ, JOHN C
[4397] Huang, Shyi-Yi, John C. Perez 1980
PÉREZ-MELLADO, V
[3618] Gil, M. J., F. Guerrero, V. Pérez-Mellado 1994
[6897] Pérez-Mellado, V., Claudia Corti, Pietro Lo Cascio 1997
PERFILIEV, P P
[6898] Perfiliev, P. P. 1941
PERINÇEK, EMRE
[8233] Sorlien, Christopher C., Selin D. Akhun, Leonardo Seeber, Michael S. Steckler, Donna J. Shillington, Hülya Kurt, Günay Çifçi, Duygu Timur Poyraz, Savas Gürçay, Derman Dondurur, Caner Imren, Emre Perinçek, Seda Okay, H. Mert Küçük, John B. Diebold 2012
PERKINS JR, DEXTER
[6899] Perkins Jr., Dexter 1964
PERLMUTTER, C
[5088] Kochva, Elazar T., C. Perlmutter, S. Gitter, J. Rechnic, André De Vries 1960
PERNETTA, JOHN C
[6900] Pernetta, John C. 1993
PERRET, JEAN-LUC
[6901] Perret, Jean-Luc 1976
[7655] Schätti, Beat, Jean-Luc Perret 1997
PERRIN, NICOLAS
[8362] Stöck, Matthias, Sylvain Dubey, Cornelya Klütsch, Spartak N. Litvinchuk, Ulrich Scheidt, Nicolas Perrin 2008
[8370] Stöck, Matthias, Spartak N. Litvinchuk, Petros Lymberakis, D. Cogalniceanu, Maria Ogielska, Katim Ghali, Z. Dumas, Nicolas Perrin 2009
[8363] Stöck, Matthias, Sylvain Dubey, Cornelya Klütsch, Spartak N. Litvinchuk, Ulrich Scheidt, Nicolas Perrin 2010
[8364] Stöck, Matthias, Christophe Dufresmes, Spartak N. Litvinchuk, Petros Lymberakis, Sébastien Biollay, Matthieu Borroneau, Amaël Borzée, Katim Ghali, Maria Ogielska, Nicolas Perrin 2012
PERRY, GAD
[6902] Perry, Gad 1981
[6903] Perry, Gad 1984
[6904] Perry, Gad 1985
[6905] Perry, Gad 1985
[6906] Perry, Gad 1986
[6907] Perry, Gad 1988
[6914] Perry, Gad, Razi Dmi'el 1988
[6915] Perry, Gad, Razi Dmi'el 1989
[2751] Dmi'el, Razi, Gad Perry, Heinrich Mendelssohn 1990
[6908] Perry, Gad 1990
[6909] Perry, Gad 1990 [1989]
[6910] Perry, Gad 1990
[6911] Perry, Gad 1990
[6920] Perry, Gad, Ilan Lampl, A. Lerner, Daniel Rothenstein, E. Shani, Naomi Sivan, Yehudah Leopold Werner 1990
[6913] Perry, Gad, Michael Brandeis 1992
[6919] Perry, Gad, R. Habani, Heinrich Mendelssohn 1993
[6916] Perry, Gad, Razi Dmi'el 1994
[6917] Perry, Gad, Razi Dmi'el 1994
[6912] Perry, Gad 1995
[6918] Perry, Gad, Razi Dmi'el 1995
[9416] Werner, Yehudah Leopold, Shigeru Okada, Hidetoshi Ota, Gad Perry, Shoji Tokunaga 1997
PERRY, L
[8741] Tourenq, C., A. Khassim, M. Swaf, M. K. Shuriqi, E. Smart, M. Kiolkowski, M. Brook, R. Selwan, L. Perry 2009
PERRY, S F
[1109] Becker, H.-O., Wolfgang Böhme, S. F. Perry 1989
PERSSON, B
[4547] Islam, Ahsanul, B. Persson, Z. H. Zaidi, H. Jornvall 1990
PERVEEN, ZAHIDA
[6921] Perveen, Zahida, Fehmida Iffat, Walter Auffenberg 1988
[735] Auffenberg, Walter, Hafizur Rahman, Fehmida Iffat, Zahida Perveen 1989
[740] Auffenberg, Walter, Hafizur Rehman, Fehmida

Iffat, Zahida Perveen 1990
PESKOV, V N
[6091] Mezhzherin, S. V., V. N. Peskov 1992
[8863] Tytov, O. A., V. N. Peskov, A. U. Brovko 2003
[8864] Tytov, O. A., V. N. Peskov, A. U. Brovko 2005
PESSIN, HUGUES
[2573] Deckers, Katleen, Hugues Pessin 2010
PESTOV, MARK V
[6135] Milto, Konstantin D., Mark V. Pestov, Olga S. Bezman-Moseyko 2010
PETAK, R
[6922] Petak, R. 1975
PETERS, ANNE
[6923] Peters, Anne, Koen J. F. Verhoeven 1992
[6924] Peters, Anne, Koen J. F. Verhoeven 1994
[6925] Peters, Anne, Koen J. F. Verhoeven, Henk Strijbosch 1994
[6926] Peters, Anne, Koen J. F. Verhoeven, Dick C. G. van Piggelen, Henk Strijbosch 1994
PETERS, GÜNTHER
[6927] Peters, Günther 1958
[6928] Peters, Günther 1961
[6929] Peters, Günther 1962
[6930] Peters, Günther 1962
[6931] Peters, Günther 1964
[6932] Peters, Günther 1964
[6933] Peters, Günther 1971
[345] Ananjeva, Natalia Borisovna, Günther Peters 1981
[348] Ananjeva, Natalia Borisovna, Günther Peters, V. T. Rzepakovskii 1981
[6934] Peters, Günther 1982
[6935] Peters, Günther 1984
[346] Ananjeva, Natalia Borisovna, Günther Peters 1990
[347] Ananjeva, Natalia Borisovna, Günther Peters, J. Robert Macey, Theodore Johnstone Papenfuss 1990
[6936] Peters, Günther, D. V. Semenov, Leo Jakovlevich Borkin 1990
PETERS, JAMES ARTHUR
[6937] Peters, James Arthur 1964
[6938] Peters, James Arthur, Donald G. Broadley 1967
PETERS, SHANAN E
[9520] Wilson, Jeffrey A., Dhananjay M. Mohabey, Shanan E. Peters, Jason J. Head 2010
PETERS, T
[3657] Gnos, E., A. Immenhauser, T. Peters 1997
PETERS, WILHELM CARL HARTWIG
[6939] Peters, Wilhelm Carl Hartwig 1854
[6940] Peters, Wilhelm Carl Hartwig 1862
[6941] Peters, Wilhelm Carl Hartwig 1863
[6942] Peters, Wilhelm Carl Hartwig 1864
[6943] Peters, Wilhelm Carl Hartwig 1869
[6944] Peters, Wilhelm Carl Hartwig 1869
[6945] Peters, Wilhelm Carl Hartwig 1869
[6946] Peters, Wilhelm Carl Hartwig 1870
[6947] Peters, Wilhelm Carl Hartwig 1870
[6948] Peters, Wilhelm Carl Hartwig 1871
[6949] Peters, Wilhelm Carl Hartwig 1873
[6950] Peters, Wilhelm Carl Hartwig 1880
[6951] Peters, Wilhelm Carl Hartwig 1882
[6952] Peters, Wilhelm Carl Hartwig 1882
PETHER, JIM
[3569] Geniez, Philippe, José Mateo, Michel Geniez, Jim Pether 2004
PETHIYAGODA, ROHAN
[5664] Macey, J. Robert, James A. Schulte II, Allan Larson, Natalia Borisovna Ananjeva, Yuezhao Wang, Rohan Pethiyagoda, Nasrullah Rastegar-Pouyani, Theodore Johnstone Papenfuss 2000
PETIT, G
[840] Bain, O., G. Petit, I. Paperna, S. Finkelman, M. Killick-Kendrick 1992
[841] Bain, O., S. Wanji, G. Petit, I. Paperna, S. Finkelman 1993
PETROSYAN, V G
[5794] Martirosyan, I. A., T. N. Badaeva, D. N. Malysheva, V. I. Korchagin, V. G. Petrosyan, Felix D. Danielyan, Ilya Sergeevich Darevsky, O. N. Tokarskaya 2003
PETROV, V V
[6953] Petrov, V. V. 1964
PETTERSON, M G
[8754] Treolar, Peter J., D. C. Rex, P. G. Guise, Michael P. Coward, Mike P. Searle, M. G. Petterson, B. F. Windley, M. Q. Jan, I. W. Luff 1989
PETZOLD, HANS-GÜNTER
[6954] Petzold, Hans-Günter 1971
[6955] Petzold, Hans-Günter 1976
[6956] Petzold, Hans-Günter 1979
PFENNIGER, M MARKUS
[5203] Kuch, Ulrich, M. Markus Pfenniger, Andreas Bahl 1999
PHILBY, HARRY ST JOHN B
[6957] Philby, Harry St. John B. 1933
PHILIPPEN, HANS-DIETER
[6958] Philippen, Hans-Dieter 1989
PHIPSON, H M
[6959] Phipson, H. M. 1886
[6960] Phipson, H. M. 1888
PIALEK, J
[3706] Gollmann, G., J. Pialek, J. M. Szymura, Jan Willem Arntzen 1997
PIANKA, ERIC R
[6961] Pianka, Eric R. 1965
[6962] Pianka, Eric R. 1966
[6963] Pianka, Eric R. 1966
[6964] Pianka, Eric R. 1967
[6965] Pianka, Eric R. 1973
[6966] Pianka, Eric R. 1974
[6967] Pianka, Eric R. 1975
[6968] Pianka, Eric R. 1976

[6969] Pianka, Eric R. 1977
[6970] Pianka, Eric R. 1979
[6975] Pianka, Eric R., Raymond B. Huey, L. R. Lawlor 1979
[6971] Pianka, Eric R. 1980
[4409] Huey, Raymond B., Eric R. Pianka 1981
[4410] Huey, Raymond B., Eric R. Pianka 1983
[4411] Huey, Raymond B., Eric R. Pianka, Thomas W. Schoener 1983
[6972] Pianka, Eric R. 1985
[6973] Pianka, Eric R. 1986
[6974] Pianka, Eric R. 1995
[9043] Vitt, Laurie J., Eric R. Pianka, William E. Cooper Jr., Kurt Schwenk 2003

PIAS, J
[6976] Pias, J. 1977

PIATTELLA, EMANUELE
[9025] Vigna Taglianti, Augusto, Paolo A. Audisio, C. Belfiore, Maurizio Biondi, Marco A. Bologna, Giuseppe M. Carpaneto, Alessio De Biase, S. De Felici, Emanuele Piattella, T. Racheli, Marzio Zapparoli, S. Zoia 1993
[9026] Vigna Taglianti, Augusto, Paolo A. Audisio, Maurizio Biondi, Marco A. Bologna, Giuseppe M. Carpaneto, Alessio De Biase, Simone Fattorini, Emanuele Piattella, Roberto Sindaco, Alberto Venchi, Marzio Zapparoli 1999

PICALGIA, LUIGI
[6821] Parenti, Paolo, Luigi Picalgia 1886

PICARD, L
[6977] Picard, L. 1937
[6978] Picard, L. 1943
[6979] Picard, L. 1970

PICHI-SERMOLLI, R E G
[6980] Pichi-Sermolli, R. E. G. 1957

PICKWELL, G V
[8047] Shipman, W. H., G. V. Pickwell 1973

PICKWELL, GEORGE V
[6981] Pickwell, George V. 1971
[6982] Pickwell, George V., Wendy A. Culotta 1980
[2353] Culotta, Wendy A., George V. Pickwell 1993

PIEH, ALEXANDER
[6983] Pieh, Alexander 2000
[6985] Pieh, Alexander, Jarmo Perälä 2001
[6984] Pieh, Alexander, Uwe Fritz, Rolf Berglas 2002
[6986] Pieh, Alexander, Jarmo Perälä 2002
[6987] Pieh, Alexander, Jarmo Perälä 2002
[6988] Pieh, Alexander, Ertan Taşkavak, Michael J. Reimann 2002

PIEHL, PAULA A
[6138] Minnich, John E., Paula A. Piehl 1972

PIEPER, HARALD
[6989] Pieper, Harald 1963
[6990] Pieper, Harald 1970

PIERSON, GARY O
[4658] Johnson, Donald H., Marwan R. Kamal, Gary O. Pierson, John B. Ramsay 1978

PIESCANOVSKAJA, S A
[6991] Piescanovskaja, S. A., A. T. Berdieva, J. G. Mukhamedova 1995

PIETSCHMANN, V
[6992] Pietschmann, V. 1912
[6993] Pietschmann, V. 1915

PIGGELEN, D C G VAN
[6994] Piggelen, D. C. G. van 1991

PIGRAM, C J
[6995] Pigram, C. J., P. J. Davies, D. A. Feary, P. A. Symonds 1989

PIKULIK, MIKHAIL M
[1590] Borkin, Leo Jakovlevich, I. A. Caune, Mikhail M. Pikulik, Tatyana Mikhailovna Sokolova 1986
[6996] Pikulik, Mikhail M., S. V. Kosov 1988
[5282] Kuzmin, Sergius L., C. Kenneth Dodd Jr., Mikhail M. Pikulik 1995

PILAAR, W F H
[3646] Glennie, K. W., M. G. A. Boeuf, M. W. Hughes-Clarke, M. Moody-Stuart, W. F. H. Pilaar, B. M. Reinhardt 1974
[3647] Glennie, K. W., M. W. Hughes Clarke, M. G. A. Boeuf, W. F. H. Pilaar, B. M. Reinhardt 1990

PILBEAM, D R
[6997] Pilbeam, D. R., A. K. Behrensmeyer, J. C. Barry, S. M. I. Shah 1979

PILCHER, NICOLAS J
[6998] Pilcher, Nicolas J. 1992
[7000] Pilcher, Nicolas J., Mustafa Al-Merghani 1992
[7001] Pilcher, Nicolas J., Mustafa Al-Merghani 1992
[7002] Pilcher, Nicolas J., Mustafa Al-Merghani 1994
[228] Al-Merghani, Mustafa, Jeff D. Miller, Ahmad Al-Mansi, Omar A. Khushaim, Nicolas J. Pilcher 1996
[6999] Pilcher, Nicolas J. 2000

PILGER, A
[7003] Pilger, A. 1971

PILLERI, G
[7004] Pilleri, G. 1972
[7005] Pilleri, G. 1972

PINSHOW, B
[5779] Markovsky, Y., B. Pinshow 1983

PISANETS, EUGENE M [also as PISANETZ, EUGENY]
[7006] Pisanets, Eugene M. 1977
[7007] Pisanets, Eugene M. 1978
[7008] Pisanets, Eugene M. 1978
[7016] Pisanets, Eugene M., Nikolai Nikolaevich Szczerbak 1979
[8507] Szczerbak, Nikolai Nikolaevich, V. V. Zhukova, Eugene M. Pisanets 1981
[5753] Manilo, Valentina V., Eugene M. Pisanets 1984
[1591] Borkin, Leo Jakovlevich, I. A. Caune, Eugeny M. Pisanetz, Y. M. Rozanov 1986
[5959] Melkumian, L. S., Eugene M. Pisanets 1987
[7009] Pisanets, Eugene M. 1987
[6092] Mezhzherin, S. V., Eugene M. Pisanets 1990

[6093] Mezhzherin, S. V., Eugene M. Pisanets 1991
[7010] Pisanets, Eugene M. 1991
[7011] Pisanets, Eugene M. 1992
[7012] Pisanets, Eugene M. 1992
[6094] Mezhzherin, S. V., Eugene M. Pisanets 1995
[6095] Mezhzherin, S. V., Eugene M. Pisanets 1995
[7013] Pisanets, Eugene M. 1995
[7017] Pisanets, Eugene M., Olga L. Vasilenk 1995
[7015] Pisanets, Eugene M., S. V. Mezhzherin, Nikolai Nikolaevich Szczerbak 1996
[6303] Morozov, S. Yu, S. V. Mezhzherin, Eugene M. Pisanets 2003
[7014] Pisanets, Eugene M., O. Manulova 2003

PISANI, GEORGE R
[7018] Pisani, George R. 1973

PITCHER, D M
[2689] Devlin, W. J., J. M. Cogswell, G. M. Gaskins, G. H. Isaksen, D. M. Pitcher, D. P. Puls, K. O. Stanley, G. R. T. Wall 1999

PITMAN, C R S
[7019] Pitman, C. R. S. 1913
[2320] Corkill, Norman L., C. J. P. Ionides, C. R. S. Pitman 1959

PITSKHALAURI, V P
[7020] Pitskhalauri, V. P. 1981

PITTMAN III, WALTER C
[2697] Dewey, John Frederick, Stephen Cande, Walter C. Pittman III 1989

PITULE, VÁCLAV
[2223] Cihákova, Jovana, Jiří Moravec, Jaroslav Flegr, Daniel Frynta, Zdena Hodková, Ivan Hrdy, Milan Kaftan, Petr Kodym, David Král, Lucie Leikepova, Václav Pitule, Jiří Sádlo, Ladislav Sejna, Stepanka Zitkova 1997
[3388] Frynta, Daniel, Jiří Moravec, Jovana Cihákova, Jiří Sádlo, Zdena Hodková, Milan Kaftan, Petr Kodym, David Král, Václav Pitule, Ladislav Sejna 1997

PLANHOL, XAVIER DE
[7021] Planhol, Xavier de 1969
[7022] Planhol, Xavier de 1987
[7023] Planhol, Xavier de 1988
[7024] Planhol, Xavier de 1989
[7025] Planhol, Xavier de 1990

PLATENBERG, RENATA
[7026] Platenberg, Renata 1998

PLATNICK, NORMAN I
[7027] Platnick, Norman I., V. A. Funk 1983

PLEGUEZUELOS, J M
[2080] Carranza, Salvador, Edwin Nicholas Arnold, J. M. Pleguezuelos 2006

PLESSER, YESHURUN
[3775] Grach, Constantin, Yeshurun Plesser, Yehudah Leopold Werner 2007

PLITMAN, U
[7028] Plitman, U., A. Danin 1987

PLOTKIN, PAMELA T
[8255] Spotila, James R., Arthur E. Dunham, Alison J. Leslie, Anthony C. Steyermark, Pamela T. Plotkin, Frank V. Paladino 1996

PLOTNER, JÖRG
[7029] Plötner, Jörg 1990
[7030] Plötner, Jörg 1998
[7031] Plötner, Jörg, Torsten Ohst 1999
[7032] Plötner, Jörg, Torsten Ohst 2001
[7033] Plötner, Jörg, Torsten Ohst, Wolfgang Böhme, Robert Schreiber 2002 [2001]
[133] Akin, Çiğdem, C. Can Bilgin, Peter Beerli, Rob Westaway, Torsten Ohst, Spartak N. Litvinchuk, Thomas Uzzell, Metin Bilgin, Hansjürg Hotz, Gaston-Denis Guex, Jörg Plötner 2010

POBEDONOSTSEVA, E YU
[6706] Orlov, V. N., A. N. Milishnikov, E. Yu Pobedonostseva, O. P. Likhnova 1988

POBOZEROVA, O D
[4537] Isachenko, A. G., A. A. Shliapnikov, O. D. Pobozerova, A. Z. Filipetskaya 1988

PODANI, J
[7034] Podani, J. 1993

PODLOUCKY, RICHARD
[8424] Stümpel, Anton H. P., Richard Podloucky, Keith Corbett, Claes Andrén, Antonio Bea, Göran Nilson, Maria Elisa Oliveira 1992

POE, STEVEN
[7035] Poe, Steven 1996

POGGESI, MARTA
[5395] Lanza, Benedetto, Marta Poggesi 1975
[6845] Parlanti, C., Benedetto Lanza, Marta Poggesi, Valerio Sbordoni 1988
[626] Arnold, Edwin Nicholas, Benedetto Lanza, Marta Poggesi, Claudia Corti 1998

POGUDA, A A
[7036] Poguda, A. A. 1972

POISSON, A
[1326] Bizon, G., Bernard Biju-Duval, Jean Letouzey, O. Monod, A. Poisson, B. Ozer, E. Oztümer 1974

POKRYSKO, B M
[6651] Ogielska, Maria, J. Kubrakiewicz, B. M. Pokrysko 1995

POLAT, ALI
[8579] Tatar, Orhan, Fatih Poyraz, Halil Gürsoy, Ziyadin Cakir, Semih Ergintav, Zafer Akpinar, Fikret Koçbulut, Fikret Sezen, Tarik Türk, Kermal Ö. Hastaoğlu, Ali Polat, B. Levent Mesci, Önder Gürsoy, İ. Ercüment Ayazli, Rahsan Çakmak, Alpay Belgen, Hakan Yavasoğlu 2012

POLDER, WOUTER N
[8574] Taşkavak, Ertan, Michael J. Reimann, Wouter N. Polder 1999

POLING, L L
[4128] Hedges, S. Blair, L. L. Poling 1999

POLLS-PELAZ, M

[3778] Graf, J.-D., M. Polls Pelaz 1989
POLOKOFF, M A
[3449] Gan, Z.-R., R. J. Gould, P. A. Friedman, M. A. Polokoff 1988
POLOZHIKHINA, V F
[7037] Polozhikhina, V. F. 1965
[2489] Darevsky, Ilya Sergeevich, V. F. Polozhikhina 1966
POLYMENI, R M
[7038] Polymeni, R. M. 1994
[7039] Polymeni, R. M. 1997
POLYMENI, ROSA M
[8982] Veith, Michael, Evelyne Lipscher, Mehmet Öz, Andreas Kiefer, İbrahim Baran, Rosa M. Polymeni, Sebastian Steinfartz 2008
POLYNOVA, GALINA V
[7040] Polynova, Galina V. 1983
[7041] Polynova, Galina V. 1990
[7042] Polynova, Galina V., Anatholy T. Bozshansky 1995
POMEROL, C
[2102] Cavelier, C., J. J. Chateauneuf, C. Pomerol, D. Rabussier, M. Renard, C. Vernaud-Grazzini 1981
POOK, CATHARINE E
[8648] Thorpe, Roger S., Catharine E. Pook, Anita Malhotra 2007
[7043] Pook, Catharine E., Ulrich Joger, Nikolaus Stümpel, Wolfgang Wüster 2009
POOLE, D F G
[2290] Cooper, J. S., D. F. G. Poole, R. Lawson 1970
[2289] Cooper, J. S., D. F. G. Poole 1973
POORE, M E D
[7044] Poore, M. E. D., V. C. Robertson 1964
POOSTI, ABBAS
[8675] Tillman, J. Edward, Abbas Poosti, Steve Rossello, Anne Eckert 1981
POPE, CLIFFORD HARRISON
[7045] Pope, Clifford Harrison 1935
[7046] Pope, Clifford Harrison 1955
[7047] Pope, Clifford Harrison 1960
POPE, H M
[9198] Warrell, David A., N. McD. Davidson, L. D. Ormerod, H. M. Pope, B. J. Watkins, B. M. Greenwood, H. Alistair Reid 1974
[9197] Warrell, David A., N. M. Davidson, L. D. Omerod, H. M. Pope, B. J. Watkins, B. M. Greenwood, H. Alistair Reid 1980
POPESCU, I
[5504] Lericolais, G., F. Guichard, C. Morigi, A. Minereau, I. Popescu, S. Radan 2010
POPOV, GEORGE B
[7048] Popov, George B. 1961
POPOV, S V
[9057] Voronina, A. A., S. V. Popov, V. M. Trubikhen, V. P. Kalugin 1993
POR, F D
[7049] Por, F. D. 1975
[7050] Por, F. D. 1978
[7051] Por, F. D. 1987
[7052] Por, F. D., Ch Dimentman 1989
PORAT, NAOMI
[2346] Crouvi, Onn, Rivka Amit, Yehouda Ensel, Naomi Porat, Amir Sandler 2008
[289] Amit, Rivka, Yehouda Enzel, Onn Crouvi, Ori Simhai, Ari Matmon, Naomi Porat, Eric McDonald, Alan R. Gillespie 2011
[3015] Enzel, Yehouda, Rivka Amit, Tamir Grodek, Avner Ayalon, Judith Lekach, Naomi Porat, Paul Bierman, Joel D. Blum, Yigal Erel 2011
[7418] Roskin, Joel, Naomi Porat, Haim Tsoar, Dan G. Blumberg, Anja M. Zander 2011
PORATH, AVI
[7053] Porath, Avi, Dan Gilon, Hana Schulchynska-Castel, Oded Shavlev, Arie Keynan, Jochanan Benbassat 1992
PORGES, NANDOR
[1944] Buckley, Eleanor E., Nandor Porges 1956
POROTOV, A
[1911] Brückner, H., D. Kelterbaum, O. Marunchak, A. Porotov, A. Vött 2010
PORTER, R F
[9586] Wranik, Wolfgang, O. S. Al-Saghier, S. Aspinall, R. F. Porter, Herbert Rösler 2004
PORTIK, DANIEL M
[7054] Portik, Daniel M., Theodore Johnstone Papenfuss 2011
POSSARDT, E
[3004] Encalada, S. E., Karen A. Bjorndahl, Alan B. Bolten, J. C. Zurita, B. Schroeder, E. Possardt, C. J. Sears, B. W. Bowen 1988
POST, G E
[7055] Post, G. E. 1883-1886
POTOPOLSKI, V D
[1527] Bogdanov, Oleg Pavlovich, V. D. Potopolski 1957
POUGH, F HARVEY
[7056] Pough, F. Harvey 1971
[3475] Gans, Carl, F. Harvey Pough 1982
[3476] Gans, Carl, F. Harvey Pough 1982
[7057] Pough, F. Harvey, Carl Gans 1982
[435] Andrews, R. M., F. Harvey Pough 1985
[2664] De Queiroz, A., F. Harvey Pough, R. Andrews, A. Collazo 1987
POULAKAKIS, NIKOS
[5638] Lymberakis, Petros, Nikos Poulakakis, G. Manthalou, C. S. Tsigenopoulos, A. Magoulas, Moysis Mylonas 2007
[4725] Kapli, Paschalia, Petros Lymberakis, Nikos Poulakakis, G. Mantziou, A. Parmakelis, Moysis Mylonas 2008
[4726] Kapli, Paschalia, Nikos Poulakakis, Petros Lymberakis, Moysis Mylonas 2011

[4724] Kapli, Paschalia, Dimitra Botoni, Çetin Ilgaz, Yusuf Kumlutaş, Aziz Avci, Nasrullah Rastegar-Pouyani, Behzad Fathinia, Petros Lymberakis, Faraham Ahmadzadeh, Nikos Poulakakis 2013
[7058] Poulakakis, Nikos, Paschalia Kapli, Afroditi Kardamaki, Eirini Skourtanioti, Bayram Göcmen, Çetin Ilgaz, Yusuf Kumlutaş, Aziz Avci, Petros Lymberakis 2013

POUMOT, C
[7059] Poumot, C., J. P. Suc 1983

POURKERMANI, M
[2612] Dehbozorgi, M., M. Pourkermani, M. Arian, A. A. Matkan, H. Motamedi, A. Hosseiniasl 2010

POWELL, C MCA
[7061] Powell, C. McA., P. J. Conaghan 1973
[7060] Powell, C. McA. 1979
[5045] Klootwijk, C. T., P. J. Conaghan, C. McA. Powell 1985
[7062] Powell, C. McA., S. A. Roots, J. J. Veevers 1988

POWELL, FLORENCE
[7063] Powell, Florence 1914

POWELL, GEORGE V N
[6684] Olson, David M., Eric Dinerstein, Eric D. Wikramanayake, Neil D. Burgess, George V. N. Powell, Emma C. Underwood, Jennifer A. D'Amico, Illanga Itoua, Holly E. Strand, John C. Morrison, Colby J. Loucks, Thomas F. Allnutt, Taylor H. Ricketts, Yumiko Kura, John F. Lamoreux, Wesley W. Wettengel, Prashant Hedao, Kenneth R. Kassem 2001

POWELL, JEFFREY R
[2019] Caccone, Adalgisa, Michel C. Malinkovitch, Valerio Sbordoni, Jeffrey R. Powell 1994
[2020] Caccone, Adalgisa, Michel C. Malinkovitch, Valerio Sbordoni, Jeffrey R. Powell 1997

POWELL, ROBERT
[7064] Powell, Robert 2003

POWERS, RW
[7065] Powers, R.-W., L. F. Ramirez, C. D. Redmond, E. L. Elberg 1966
[7066] Powers, R.-W., L. F. Ramirez, C. D. Redmond, E. L. Elberg Jr. 1966

POYARKOV, N A
[7067] Poyarkov, N. A. 2003

POYRAZ, DUYGU TIMUR
[8233] Sorlien, Christopher C., Selin D. Akhun, Leonardo Seeber, Michael S. Steckler, Donna J. Shillington, Hülya Kurt, Günay Çifçi, Duygu Timur Poyraz, Savas Gürçay, Derman Dondurur, Caner Imren, Emre Perinçek, Seda Okay, H. Mert Küçük, John B. Diebold 2012

POYRAZ, FATIH
[8579] Tatar, Orhan, Fatih Poyraz, Halil Gürsoy, Ziyadin Cakir, Semih Ergintav, Zafer Akpinar, Fikret Koçbulut, Fikret Sezen, Tarik Türk, Kermal Ö. Hastaoğlu, Ali Polat, B. Levent Mesci, Önder Gürsoy, İ. Ercüment Ayazli, Rahsan Çakmak, Alpay Belgen, Hakan Yavasoğlu 2012

POZUELO, M
[7068] Pozuelo, M. 1974

POZZI, A
[7069] Pozzi, A. 1966

POZZI, R
[6396] Mutti, E., G. Orombelli, R. Pozzi 1970

PRAIN, D
[7070] Prain, D. 1905

PRAKASH, ISHWAR
[7071] Prakash, Ishwar 1972
[7072] Prakash, Ishwar 1974

PRASAD, G V R
[7073] Prasad, G. V. R., Jean-Claude Rage 1991
[7074] Prasad, G. V. R., Jean-Claude Rage 1995

PRASHAD, BAINI
[7075] Prashad, Baini 1914
[7076] Prashad, Baini 1914
[7077] Prashad, Baini 1916
[7078] Prashad, Baini 1936
[7079] Prashad, Baini 1942

PRATER, S H
[7080] Prater, S. H. 1922
[7081] Prater, S. H. 1933

PRATT, C W M
[7082] Pratt, C. W. M. 1946

PRAZAK, J
[7083] Prazak, J. 1978

PREGILL, GREGORY KENT
[3078] Estes, Richard Dean, Gregory Kent Pregill 1988

PRELL, WARREN L
[4399] Huang, Yongsong, Steven C. Clemens, Weiguo Liu, Yi Wang, Warren L. Prell 2007

PREMO, WAYNE R
[6781] Pallister, John S., John S. Stacey, Lynn B. Fischer, Wayne R. Premo 1987

PRENTICE, C R M
[2889] Edgar, W., M. J. Warrell, David A. Warrell, C. R. M. Prentice 1980

PRESCH, WILLIAM
[7084] Presch, William 1983
[7085] Presch, William 1988

PRETZMANN, G
[2950] Eiselt, Josef, G. Pretzmann 1966

PREU, C
[3916] Grunert, J., H. Carls, C. Preu 1978
[7086] Preu, C. 1980

PREUSSER, FRANK
[7088] Preusser, Frank, Dirk Radies, Albert Matter 2002
[7087] Preusser, Frank, Dirk Radies, Y. F. Driehorst, Albert Matter 2005
[7416] Rosenberg, T. M., Frank Preusser, Dominik Fleitmann, A. Schwalb, K. Penkman, T. W. Schmid,

M. A. Al-Shanti, K. Kadi, Albert Matter 2011
PRICE, A R G
[1055] Basson, P., I. E. Burchard, J. T. Hardy, A. R. G. Price 1977
[8027] Sheppard, C. R. C., A. R. G. Price, C. Roberts 1992
PRICE, P G
[7089] Price, P. G. 1995
PRICE, ROBERT M
[7090] Price, Robert M. 1987
PRILEPIN, M T
[9] Abdrakhmatov, K. Y., S. A. Aldazhanov, B. H. Hager, M. W. Hamburger, T. A. Herring, K. B. Kalabaev, V. I. Makarov, P. Molnar, S. V. Panasyuk, M. T. Prilepin, R. E. Reilinger, I. S. Sadybakasov, B. J. Souter, Yu A. Trapeznikov, V. Y. Tsurkov, A. V. Zubovich 1996
PRINCE, SUSAN H
[48] Adler, Kraig Kerr, Hobart Muir Smith, Susan H. Prince, Patrick David, David Chiszar 2000
PRINCEE, F P G
[7091] Princee, F. P. G., L. E. M. de Boer 1983
PRINTZEN, CHRISTIAN
[6116] Mies, Bruno, Friedrich E. Behyl, Christian Printzen 1995
PRIOR, D J
[2008] Butler, R. W. H., D. J. Prior, R. J. Knipe 1989
PRITCHARD, PETER C H
[7092] Pritchard, Peter C. H. 1966
[7093] Pritchard, Peter C. H. 1967
[7094] Pritchard, Peter C. H. 1969
[7095] Pritchard, Peter C. H. 1979
[7096] Pritchard, Peter C. H. 1988
[1757] Bour, Roger, James R. Buskirk, Alain Dubois, Peter C. H. Pritchard 1994
[7097] Pritchard, Peter C. H. 1997
[5873] McCord, William P., Peter C. H. Pritchard 2002
[7303] Rhodin, Anders G. J., Peter C. H. Pritchard, Peter Paul van Dijk, Raymond A. Saurmure, Kurt A. Buhlmann, John B. Iverson, Russell A. Mittermeier 2008-2010
PROBST, W
[7098] Probst, W. 1974
[3328] Frey, Wolfgang, W. Probst 1986
PROCTER, JOAN BEAUCHAMP
[7099] Procter, Joan Beauchamp 1921
[4508] Ingoldby, C. M., Joan Beauchamp Procter 1923
[7100] Procter, Joan Beauchamp 1923
PRODEHL, C
[1095] Bayer, H.-J., Z. El-Isa, Heinz Hötzl, C. Prodehl, G. Saffarini 1989
PROKOPH, UWE
[7954] Seufer, Hermann, Thomas Kowalski, Uwe Prokoph, Hans-Jürgen Zilger 1998
PROUST, F
[4972] Khan, T., M. Mattauer, F. Proust, Paul Tapponnier 1979
[8535] Tapponnier, Paul, M. Mattauer, F. Proust, C. Cassaigneau 1981
PROUTEAU, GAËLLE
[6687] Omrani, Jafar, Philippe Agard, Hubert Whitechurch, Mathieu Benoit, Gaëlle Prouteau, Laurent Jolivet 2009
PROVATIDOU, S
[4740] Kasapides, P., S. Provatidou, P. Maragou, E. D. Valakos 1996
PROY, CHRISTIAN
[7101] Proy, Christian 1990
PROZOROVSKYI, A V
[5562] Linchevsky, I. A., A. V. Prozorovskyi 1949
PRYALKINA, T I
[5590] Logvinenko, B. M., T. I. Pryalkina 1987 [1986]
PUGSLEY, S L
[7102] Pugsley, S. L., D. Spratt, J. H. Samour 1985
PULS, D P
[2689] Devlin, W. J., J. M. Cogswell, G. M. Gaskins, G. H. Isaksen, D. M. Pitcher, D. P. Puls, K. O. Stanley, G. R. T. Wall 1999
PUMPELLY, RAPHAEL
[7103] Pumpelly, Raphael 1905
PUPIN, FABIO
[8133] Sindaco, Roberto, Ugo Ziliani, Edoardo Razzetti, Caterina Carugati, Cristina Grieco, Fabio Pupin, Badar Awadh Al-Aseily, Francesca Pella, Mauro Fasola 2009
[7248] Razzetti, Edoardo, Roberto Sindaco, Cristina Grieco, Francesca Pella, Ugo Ziliani, Fabio Pupin, Elisa Riservato, Daniele Pellitteri-Rosa, Luca Butikofer, Ahmed Saeed Suleiman, Badar Awadh Al-Aseily, Caterina Carugati, Eleonora Boncompagni, Mauro Fasola 2011
[8122] Sindaco, Roberto, Margarita Metallinou, Fabio Pupin, Mauro Fasola, Salvador Carranza 2012
PURDOM, I F
[8137] Singh, L., I. F. Purdom, K. W. Jones 1976
PURSALL, BRIAN
[7104] Pursall, Brian 1994
PURSER, B H
[7105] Purser, B. H. 1973
[7106] Purser, B. H., E. Siebold 1973
PURVES, E H
[7107] Purves, E. H. 1915
PYASTOLOVA, O A
[4541] Ishchenko, V. G., O. A. Pyastolova 1973
[7108] Pyastolova, O. A., David N. Tarknishvili [Tarkhnishvili] 1985
PYRON, R ALEXANDER
[7109] Pyron, R. Alexander, Frank T. Burbrink, Guarino R. Colli, Adrian Nieto Montes de Oca, Laurie J. Vitt, Caitlin A. Kuczynski, John J. Wiens 2011
[A-8} Pyron, R. Alexander, Frank T. Burbrink, and John J. Wiens 2013

QADRI, M Y
[6786] Pandit, A. K., M. Y. Qadri 1986
QARQAZ, MAYAS A
[843] Baker, Mohammad Abu, Mayas Qarqaz, Lina Rifai, Nashat Hamidan, Khaldoun Al Omari, David Modrý, Zuhair S. Amr 2004
[844] Baker, Mohammad Abu, Mayas Qarqaz, Lina Rifai, Nashat Hamidan, Khaldoun Al Omari, David Modrý, Zuhair S. Amr 2004
[2405] Damhoureyeh, S. A., M. A. Qarqaz, Mohammad Abu Baker, N. Himdan, E. Eid, Zuhair S. Amr 2009
QASIM, RASHIDA
[142] Alam, Junaid Mahmood, Rashida Qasim 1998
QAZI, M H
[647] Arslan, M., T. Saulat, S. A. Saeed, M. H. Qazi 1985
[2141] Chaudhry, K. S. A., M. H. Qazi 1985
QU, LH
[9723] Zhang, P., Y.-Q. Chen, H. Zhou, Y.-F. Liu, Theodore Johnstone Papenfuss, David B. Wake, L.-H. Qu 2006
QUAINTANCE, CHARLES W
[7110] Quaintance, Charles W. 1954
QUENNELL, A M
[7111] Quennell, A. M. 1984
QUENNELL, ALBERT MATHIESON
[7973] Shah, S. M. Ibrahim, Albert Mathieson Quennell 1980
QUÉZEL, P
[7112] Quézel, P., M. Barbéro, Y. Akman 1980
QUICK, JAMES E
[6779] Pallister, John S., James C. Cole, Douglas B. Stoeser, James E. Quick 1990
[7113] Quick, James E. 1990
QUINN, R D
[2266] Cody, M. L., G. J. Breytenbach, B. Fox, A. E. Newsome, R. D. Quinn, W. R. Siegfried 1983
QUITTMEYER, R C
[7912] Seeber, L., J. G. Armbruster, R. C. Quittmeyer 1981
QURESHI, J I
[136] Akram, S. M., J. I. Qureshi 1995
QURESHI, M
[7114] Qureshi, M. 1988
QURESHI, M I
[4971] Khan, S. A., M. I. Qureshi, Karimullah 1959
RÁB, PETR
[7447] Roth, Petr, Petr Ráb 1986
[7448] Roth, Petr, Petr Ráb 1987
RABA, R
[9214] Weise, C., H.-J. Kreienkamp, R. Raba, A. Aaviksaar, F. Hucho 1990
RABANI, VAHIDEH
[2147] Cheatsazan, Hamed, Atabak Mahjoorazad, Vahideh Rabani, Haji Gholi Kami 2005
[5689] Mahjoorazad, Atabak, Hamed Cheatsazan, Haji Gholi Kami, Vahideh Rabani 2005
[2146] Cheatsazan, Hamed, Haji Gholi Kami, Bahram Hassan-Zadeh Kiabi, Vahideh Rabani 2006
[2148] Cheatsazan, Hamed, Vahideh Rabani, Atabak Mahjoorazad 2008
[2149] Cheatsazan, Hamed, Vahideh Rabani, Atabak Mahjoorazad, Haji Gholi Kami 2008
RABB, GEORGE BERNARD
[5805] Marx, Hymen, George Bernard Rabb 1965
[5555] Liem, Karl F., Hymen Marx, George Bernard Rabb 1971
[5806] Marx, Hymen, George Bernard Rabb 1972
[5807] Marx, Hymen, George Bernard Rabb, Steven J. Arnold 1982
[5591] Lombard, R. E., Hymen Marx, George Bernard Rabb 1986
RABEDER, G GERNOT
[8315] Steininger, Fritz F., G. Gernot Rabeder, Fred Rögl 1985
RABER, PNINA
[555] Arad, Zeev, Pnina Raber, Yehudah Leopold Werner 1987
[556] Arad, Zeev, Pnina Raber, Yehudah Leopold Werner 1989
RABINOVICH, RIVKA
[7115] Rabinovich, Rivka, Rebecca Biton 2011
RABUSSIER, D
[2102] Cavelier, C., J. J. Chateauneuf, C. Pomerol, D. Rabussier, M. Renard, C. Vernaud-Grazzini 1981
RACHELI, T
[9025] Vigna Taglianti, Augusto, Paolo A. Audisio, C. Belfiore, Maurizio Biondi, Marco A. Bologna, Giuseppe M. Carpaneto, Alessio De Biase, S. De Felici, Emanuele Piattella, T. Racheli, Marzio Zapparoli, S. Zoia 1993
RAD, SHAHROKH PASHAEE
[4713] Kami, Haji Gholi, Vida Hojati, Shahrokh Pashaee Rad, Masud Sheidaee 2006
RADAN, S
[5504] Lericolais, G., F. Guichard, C. Morigi, A. Minereau, I. Popescu, S. Radan 2010
RADCLIFF, C W
[2198] Chiszar, David A., Claes Andrén, Göran Nilson, B. O'Connell, C. W. Radcliff, J. S. Mestas Jr., Hobart Muir Smith 1982
RADCLIFFE, H DELME
[7116] Radcliffe, H. Delme 1915
RADDE, GUSTAV FRIEDRICH
[7117] Radde, Gustav Friedrich 1886
RADEK, GUNTHER
[7118] Radek, Gunther 1969
RADEK, H
[3994] Gvoždik, L., H. Radek 1997
RADHAKRISHNA, T
[7119] Radhakrishna, T. 1987

RADIES, DIRK
[7088] Preusser, Frank, Dirk Radies, Albert Matter 2002
[7087] Preusser, Frank, Dirk Radies, Y. F. Driehorst, Albert Matter 2005
RADISBAPTISTA, G
[7120] Rádis-Baptista, G. 2005
RADJABIZADEH, MEHDI [see also RAJABIZADEH]
[6437] Nazarov, Roman A., Natalia Borisovna Ananjeva, Mehdi [see also Rajabizadeh] Radjabizadeh 2010 [2009]
[6438] Nazarov, Roman A., Dimitry A. Bondarenko, Mehdi [see also Rajabizadeh] Radjabizadeh 2012
RADJABOVA, B A
[7121] Radjabova, B. A. 1985
RADOVANOVIC, MILUTIN
[7122] Radovanovic, Milutin 1964
RADSPIELER, CLEMENS
[7123] Radspieler, Clemens, Mario Schweiger 1989
[7124] Radspieler, Clemens, Mario Schweiger 1989
[7125] Radspieler, Clemens, Mario Schweiger 1990
[7821] Scholz, Sebastian, Clemens Radspieler, Falk Siegenthaler 2012
RADWAN, NASR MAHMOUD MOHAMAD
[7126] Radwan, Nasr Mahmoud Mohamad, Hans Schneider 1988
RAEL, E D
[5062] Knight, A., L. D. Densmore III, E. D. Rael 1992
RAFINESQUE-SCHMALTZ, CONSTANTINE SAMUEL
[7127] Rafinesque-Schmaltz, Constantine Samuel 1814
[7128] Rafinesque-Schmaltz, Constantine Samuel 1815
RAFINSKI, J
[7129] Rafiński, J., Jan Willem Arntzen 1987
[7130] Rafiński, J., A. Pecio 1989
RAFIQUE, M
[836] Baig, Khalid Javed, M. Rafique 1986
[9574] Woods, Charles A., C. W. Kilpatrick, M. Rafique, Muqarrab Shah, Waseem Khan 1997
RAGE, JEAN-CLAUDE
[4304] Hoffstetter, Robert, Jean-Claude Rage 1972
[7131] Rage, Jean-Claude 1972
[7132] Rage, Jean-Claude 1977
[6763] Paicheler, J. C., F. de Broin, J. Gaudant, C. Mourer-Chauvire, Jean-Claude Rage, C. Vergnaud-Grazzini 1978
[7133] Rage, Jean-Claude 1978
[7932] Sen, S., Jean-Claude Rage 1979
[7134] Rage, Jean-Claude 1980
[7135] Rage, Jean-Claude 1981
[7136] Rage, Jean-Claude 1982
[7137] Rage, Jean-Claude 1982
[7138] Rage, Jean-Claude 1983
[1963] Buffetaut, Eric, J.-J. Jaeger, Jean-Claude Rage 1984
[7139] Rage, Jean-Claude 1984
[7140] Rage, Jean-Claude 1984
[7141] Rage, Jean-Claude 1984
[7142] Rage, Jean-Claude 1987
[7143] Rage, Jean-Claude 1987
[7144] Rage, Jean-Claude 1988
[7145] Rage, Jean-Claude 1988
[7146] Rage, Jean-Claude 1989
[8513] Szyndlar, Zbigniew, Jean-Claude Rage 1989
[8514] Szyndlar, Zbigniew, Jean-Claude Rage 1990
[7073] Prasad, G. V. R., Jean-Claude Rage 1991
[1858] Broadley, Donald G., Jean-Claude Rage 1993
[1859] Broadley, Donald G., Jean-Claude Rage, Michihisa Toriba 1993
[3700] Golay, Philippe, Hobart Muir Smith, Donald G. Broadley, James Ray Dixon, Colin J. McCarthy, Jean-Claude Rage, Beat Schätti, Michihisa Toriba 1993
[7151] Rage, Jean-Claude, Beat Schätti 1993
[7152] Rage, Jean-Claude, Beat Schätti 1993
[7153] Rage, Jean-Claude, Michihisa Toriba 1993
[7074] Prasad, G. V. R., Jean-Claude Rage 1995
[7147] Rage, Jean-Claude 1995
[7149] Rage, Jean-Claude, J.-J. Jaeger 1995
[7148] Rage, Jean-Claude 1997
[4553] Ivanov, M., Jean-Claude Rage, Zbigniew Szyndlar, M. Venczel 2000
[8515] Szyndlar, Zbigniew, Jean-Claude Rage 2002
[7150] Rage, Jean-Claude, Zbyněk Roček 2003
[8516] Szyndlar, Zbigniew, Jean-Claude Rage 2003
RAGGHIANTI, MATILDE
[7154] Ragghianti, Matilde, Stefania Bucci-Innocenti, Giorgio Mancino 1982
[4371] Hotz, Hansjorg, Giorgio Mancino, Stefania Bucci-Innocenti, Matilde Ragghianti, Leszek Berger, Thomas M. Uzzell 1985
[5724] Mancino, Giorgio, Matilde Ragghianti, Stefania Bucci, D. Boucher 1987
[5725] Mancino, Giorgio, Matilde Ragghianti, Stefania Bucci, Hansjürg Hotz, Leszek Berger, Thomas M. Uzzell 1987
[7155] Ragghianti, Matilde, Stefania Bucci-Innocenti, Giorgio Mancino 1987
[1936] Bucci, Stefania, Matilde Ragghianti, Giorgio Mancino, Leszek Berger, Hansjürg Hotz, Thomas M. Uzzell 1990
[5726] Mancino, Giorgio, Matilde Ragghianti, Stefania Bucci, Hansjorg Hotz, G.-D. Guex 1995
RAHBEK, CARSTEN
[4318] Holt, Ben G., Jean-Philippe Lessard, Michael K. Borregaard, Susanne A. Fritz, Miguel B. Araújo, Dimitar Dimitrov, Pierre-Henri Fabre, Catherine H. Graham, Gary R. Graves, Knud A. Jonsson, David Nogués-Bravo, Zhiheng Wang, Robert J. Whittaker, Jon Fjeldså, Carsten Rahbek 2013
RAHEEM, K A

[7510] Saad, A.-H., M. Nabil, K. A. Raheem 1992
RAHEMO, Z I F
[7552] Salih, N. E., Z. I. F. Rahemo 1989[1990]
RAHIM, MOHAMMED ATAUR
[7156] Rahim, Mohammed Ataur 1979
RAHMAN, H
[7157] Rahman, H. 1986
[5654] Macey, J. Robert, J. V. Kuehl, Allan Larson, Michael D. Robinson, İsmail Hakki Uğurtaş, Natalia Borisovna Ananjeva, H. Rahman, H. I. Javed, R. M. Osman, A. Doumma, Theodore Johnstone Papenfuss 2008
RAHMAN, HAFIZUR
[735] Auffenberg, Walter, Hafizur Rahman, Fehmida Iffat, Zahida Perveen 1989
RAHMY, T
[7158] Rahmy, T., Anthony T. Tu, A. El-Banhawey, M. F. El-Asmar, F. M. Hassan 1991
RÄI, MEHDI M
[7159] Raï, Mehdi M. 1965
[7160] Raï, Mehdi M. 1969
[7161] Raï, Mehdi M. 1969
[7162] Raï, Mehdi M. 1979
RAIMBEKOVA, EUGENIA
[7163] Raimbekova, Eugenia 2011
RAIN FOREST GROUP
[7164] Rainforest Group 1988
RAINWATER, T
[7165] Rainwater, T. 1998
RAJABI, MOJTABA
[7166] Rajabi, Mojtaba, Shahram Sherkati, Bahman Bohloli, Mark Tingay 2010
RAJABIZADEH, MEHDI
[7171] Rajabizadeh, Mehdi, Nasrullah Rastegar-Pouyani 2006
[6439] Nazarov, Roman A., Mehdi Rajabizadeh 2007
[5965] Melnikov, Daniel A., Natalia Borisovna Ananjeva, Aram L. Aghasyan, Mehdi Rajabizadeh 2008
[7167] Rajabizadeh, Mehdi 2008
[5966] Melnikov, Daniel A., Natalia Borisovna Ananjeva, Mehdi Rajabizadeh, Konstantin D. Milto 2009 [2007]
[7172] Rajabizadeh, Mehdi, Nasrullah Rastegar-Pouyani 2009
[7219] Rastegar-Pouyani, Nasrullah, Haji Gholi Kami, Mehdi Rajabizadeh, Soheila Shafiei, Steven Clement Anderson 2009 [2008]
[7220] Rastegar-Pouyani, Nasrullah, Haji Gholi Kami, Mehdi Rajabizadeh, Soheila Shafiei, Steven Clement Anderson 2009 [2008]
[7221] Rastegar-Pouyani, Nasrullah, Haji Gholi Kami, Mehdi Rajabizadeh, Soheila Shafiei, Steven Clement Anderson 2009 [2008]
[7222] Rastegar-Pouyani, Nasrullah, Haji Gholi Kami, Mehdi Rajabizadeh, Soheila Shafiei, Steven Clement Anderson 2009 [2008]
[58] Afroosheh, Mohadesh, Mehdi Rajabizadeh, Nasrullah Rastegar-Pouyani, Haji Gholi Kami 2010
[80] Aghili, Hossein, Nasrullah Rastegar-Pouyani, Mehdi Rajabizadeh, Haji Gholi Kami, Bahram Hassan-Zadeh Kiabi 2010
[3103] Faizi, Hiva, Nasrullah Rastegar-Pouyani, Mehdi Rajabizadeh, Nastaran Heydari 2010
[3123] Fathinia, Behzad, Nasrullah Rastegar-Pouyani, H. Darvishnia, Mehdi Rajabizadeh 2010
[7173] Rajabizadeh, Mehdi, Nasrullah Rastegar-Pouyani, Hiva Faizi, Hamid Bostanchi 2010
[7174] Rajabizadeh, Mehdi, Nasrullah Rastegar-Pouyani, Azar Khosravani, H. Barani-Beiranvand, Hiva Faizi, Hamzeh Oraei 2010
[7168] Rajabizadeh, Mehdi, Soheila Javanmardi, Nasrullah Rastegar-Pouyani, Rasoul Karamiani, Masoud Yousefi, Hasan Salehi, Ulrich Joger, Konrad Mebert, Hamid Reza Esmaeili, Hossein Parsa, Haji Gholi Kami, Eskandar Rastegar-Pouyani 2011
[7169] Rajabizadeh, Mehdi, Göran Nilson, Haji Gholi Kami 2011
[7170] Rajabizadeh, Mehdi, Göran Nilson, Haji Gholi Kami, A. R. Naderi 2011
[7175] Rajabizadeh, Mehdi, Josef Friedrich Schmidtler, Soheila Javanmardi, Nasrullah Rastegar-Pouyani, Hamid Reza Esmaeili 2012
[7176] Rajabizadeh, Mehdi, Josef Friedrich Schmidtler, Nikolai Lutseanovich Orlov, Gholamreza Soleimani 2012
[7300] Rezaie-Atagholipour, Mohsen, Alireza Riyahi-Bakhtiari, Mehdi Rajabizadeh, Parviz Ghezellou 2012
RAJAGURU, S N
[8138] Singhvi, S. K., M. A. J. Williams, S. N. Rajaguru, V. N. Misra, S. Chawla, S. Stokes, N. Chauhan, T. Francis, R. K. Ganjoo, G. S. Humphreys 2010
RAKHIMOV, M M
[7553] Salikhova, Z. T., R. A. Akhmedzhanov, T. F. Aripov, M. M. Rakhimov 1989
RAKHMATULLAEV, N
[210] Allamuratov, Sh, R. N. Akhmerov, N. Rakhmatullaev, K. T. Almatov 1995
RAMADAN, N F
[7177] Ramadan, N. F. 1986
[7178] Ramadan, N. F., A. A. Al Jobair 1986
[7179] Ramadan, N. F., A. A. Al Jobair 1986
RAMASWAMI, L S
[4573] Jacob, Dennis, L. S. Ramaswami 1975
[4574] Jacob, Dennis, L. S. Ramaswami 1976
RAMDAS, L A
[7180] Ramdas, L. A. 1974
RAMESH, MADHURI
[7181] Ramesh, Madhuri 2009 [2007]
RAMIREZ, L F
[7065] Powers, R.-W., L. F. Ramirez, C. D. Redmond,

E. L. Elberg 1966
[7066] Powers, R.-W., L. F. Ramirez, C. D. Redmond, E. L. Elberg Jr. 1966
RAMÍREZ-PINILLA, MARTHA PATRICIA
[7575] Sánches-Martínez, Paola María, Martha Patricia Ramírez-Pinilla, Daniel Rafael Miranda-Esquivel 2007
RAMSAR CONVENTION BUREAU
[7182] Ramsar Convention Bureau 2001
RAMSAY, A T S
[7906] Searle, Mike P., J. D. Smewing, S. C. Nolan, A. T. S. Ramsay 1989
RAMSAY, J G
[1635] Bossart, P., D. Dietrich, A. Greco, R. Ottiger, J. G. Ramsay 1988
RAMSAY, JOHN B
[4658] Johnson, Donald H., Marwan R. Kamal, Gary O. Pierson, John B. Ramsay 1978
RAMUS, ERICA
[3253] Frank, Norman, Erica Ramus 1995
RANA, R A
[4797] Kazmi, A. H., R. A. Rana 1982
RANA, S A
[7543] Salahuddin, M., S. A. Rana, M. Mushtaq-ul-Hassan 1990
RAO, ABDUL LATIF
[3897] Groombridge, Brian C., Aban Marker Kabraji, Abdul Latif Rao 1988
RAO, C R NARAYAN
[467] Annandale, Thomas Nelson, C. R. Narayan Rao 1918
[7183] Rao, C. R. Narayan 1923
RAO, H SRINIVASA
[7184] Rao, H. Srinivasa 1957
RAPPENHÖHNER, D
[7676] Schillak, L., Helmut Kessler, D. Rappenhöhner, Holger Meinig, Thomas Kordges 1994
RAQEEB THABET, A
[9587] Wranik, Wolfgang, K. B. Reddy, A. Raqeeb Thabet 1986
RASANOV, JURY M
[5577] Litvinchuk, Spartak N., Leo Jakovlevich Borkin, Dmitry V. Skorinov, Jury M. Rasanov 2008
RASHAN, L J
[3695] Gogees, N. S., A. Y. Yacob, L. J. Rashan 1977
RASMUSSEN, ARNE REDSTED
[7185] Rasmussen, Arne Redsted 1989
[7186] Rasmussen, Arne Redsted 1993
[7187] Rasmussen, Arne Redsted 1994
[7188] Rasmussen, Arne Redsted 1997 [1996]
RASMUSSEN, JENS BODTKER
[7189] Rasmussen, Jens Bodtker 1985
[7190] Rasmussen, Jens Bodtker 1990
[5408] Largen, Malcolm J., Jens Bodtker Rasmussen 1993
[6358] Munk, O., Jens Bodtker Rasmussen 1993
RASTEGAR-POUYANI, ESKANDAR
[7231] Rastegar-Pouyani, Nasrullah, Eskandar Rastegar-Pouyani 2001
[6576] Nilson, Göran, Nasrullah Rastegar-Pouyani, Eskandar Rastegar-Pouyani, Claes Andrén 2003
[7232] Rastegar-Pouyani, Nasrullah, Eskandar Rastegar-Pouyani 2005
[7218] Rastegar-Pouyani, Nasrullah, S. M. Johary, Hossein Parsa, Eskandar Rastegar-Pouyani 2007
[7191] Rastegar-Pouyani, Eskandar 2009
[7192] Rastegar-Pouyani, Eskandar, Nasrullah Rastegar-Pouyani, S. Kazemi Noureini, Ulrich Joger, Michael Wink 2010
[7168] Rajabizadeh, Mehdi, Soheila Javanmardi, Nasrullah Rastegar-Pouyani, Rasoul Karamiani, Masoud Yousefi, Hasan Salehi, Ulrich Joger, Konrad Mebert, Hamid Reza Esmaeili, Hossein Parsa, Haji Gholi Kami, Eskandar Rastegar-Pouyani 2011
[7215] Rastegar-Pouyani, Nasrullah, Hiwa Faizi, Hamzeh Oraei, Azar Khosravani, Behzad Fathinia, Nastaran Heidari, Rasoul Karamiani, Eskandar Rastegar-Pouyani 2011
[7223] Rastegar-Pouyani, Nasrullah, Rasoul Karamiani, Hamzeh Oraei, Azar Khosrawani, Eskandar Rastegar-Pouyani 2011
[4361] Hosseinian Yousefkhani, Seyyed Saeed, Eskandar Rastegar-Pouyani, Aghilkeyvanloo Shahrestanaki, Masoud Yousefi, Mohammad Zarrintab 2012
[4362] Hosseinian Yousefkhani, Seyyed Saeed, Nasrullah Rastegar-Pouyani, Eskandar Rastegar-Pouyani, Mohammad Arab 2012
[4360] Hosseinian Yousefkhani, Seyyed Saeed, Eskandar Rastegar-Pouyani 2013
[4364] Hosseinian Yousefkhani, Seyyed Saeed, Hamzeh Sajed, Eskandar Rastegar-Pouyani 2013
[A-1] Hosseinian Yousefkhani, Seyyed Saeed, Hamzeh Oraei, Azar Khosravani, Eskandar Rastegar-Pouyani 2013
RASTEGAR-POUYANI, NASRULLAH
[7193] Rastegar-Pouyani, Nasrullah 1995
[7194] Rastegar-Pouyani, Nasrullah 1996
[5663] Macey, J. Robert, James A. Schulte II, Allan Larson, Natalia Borisovna Ananjeva, Nasrullah Rastegar-Pouyani, Yao-Zhao Wang, Theodore Johnstone Papenfuss 1997
[7195] Rastegar-Pouyani, Nasrullah 1997
[5660] Macey, J. Robert, James A. Schulte II, Natalia Borisovna Ananjeva, Allan Larson, Nasrullah Rastegar-Pouyani, Sakhat Muradovich Shammakov, Theodore Johnstone Papenfuss 1998
[7196] Rastegar-Pouyani, Nasrullah 1998
[7225] Rastegar-Pouyani, Nasrullah, Göran Nilson 1998
[7226] Rastegar-Pouyani, Nasrullah, Göran Nilson 1998 [1997]

[7197] Rastegar-Pouyani, Nasrullah 1999 [1998]
[7198] Rastegar-Pouyani, Nasrullah 1999
[7199] Rastegar-Pouyani, Nasrullah 1999
[5664] Macey, J. Robert, James A. Schulte II, Allan Larson, Natalia Borisovna Ananjeva, Yuezhao Wang, Rohan Pethiyagoda, Nasrullah Rastegar-Pouyani, Theodore Johnstone Papenfuss 2000
[7200] Rastegar-Pouyani, Nasrullah 2000
[7201] Rastegar-Pouyani, Nasrullah 2000 [1999]
[7202] Rastegar-Pouyani, Nasrullah 2000[1999]
[7231] Rastegar-Pouyani, Nasrullah, Eskandar Rastegar-Pouyani 2001
[7203] Rastegar-Pouyani, Nasrullah 2002
[7227] Rastegar-Pouyani, Nasrullah, Göran Nilson 2002
[6576] Nilson, Göran, Nasrullah Rastegar-Pouyani, Eskandar Rastegar-Pouyani, Claes Andrén 2003
[7204] Rastegar-Pouyani, Nasrullah 2003
[7205] Rastegar-Pouyani, Nasrullah 2003
[7206] Rastegar-Pouyani, Nasrullah 2003
[7217] Rastegar-Pouyani, Nasrullah, Ulrich Joger 2003
[7207] Rastegar-Pouyani, Nasrullah 2005
[7232] Rastegar-Pouyani, Nasrullah, Eskandar Rastegar-Pouyani 2005
[7233] Rastegar-Pouyani, Nasrullah, Mozafar Sharifi, Somayeh Assadian Narenji 2005
[7171] Rajabizadeh, Mehdi, Nasrullah Rastegar-Pouyani 2006
[7208] Rastegar-Pouyani, Nasrullah 2006
[7209] Rastegar-Pouyani, Nasrullah 2006
[7213] Rastegar-Pouyani, Nasrullah, Hiwa Faizi 2006
[7228] Rastegar-Pouyani, Nasrullah, Göran Nilson, Hiwa Faizi 2006
[3102] Faizi, Hiwa, Nasrullah Rastegar-Pouyani 2007
[6575] Nilson, Göran, Nasrullah Rastegar-Pouyani 2007
[7214] Rastegar-Pouyani, Nasrullah, Hiwa Faizi 2007
[7218] Rastegar-Pouyani, Nasrullah, S. M. Johary, Hossein Parsa, Eskandar Rastegar-Pouyani 2007
[3120] Fathinia, Behzad, Steven Clement Anderson, Nasrullah Rastegar-Pouyani, Hasan Jahani, Hosien Mohamadi 2009
[3124] Fathinia, Behzad, Nasrullah Rastegar-Pouyani, M. Sampour, A. M. Bahrami, G. Jaafari 2009
[6848] Parsa, Hossein, Hamzeh Oraei, Azar Khosravani, Nasrullah Rastegar-Pouyani 2009
[7172] Rajabizadeh, Mehdi, Nasrullah Rastegar-Pouyani 2009
[7212] Rastegar-Pouyani, Nasrullah, Ali Amini, Farhang Torki 2009
[7219] Rastegar-Pouyani, Nasrullah, Haji Gholi Kami, Mehdi Rajabizadeh, Soheila Shafiei, Steven Clement Anderson 2009 [2008]
[7220] Rastegar-Pouyani, Nasrullah, Haji Gholi Kami, Mehdi Rajabizadeh, Soheila Shafiei, Steven Clement Anderson 2009 [2008]
[7221] Rastegar-Pouyani, Nasrullah, Haji Gholi Kami, Mehdi Rajabizadeh, Soheila Shafiei, Steven Clement Anderson 2009 [2008]
[7222] Rastegar-Pouyani, Nasrullah, Haji Gholi Kami, Mehdi Rajabizadeh, Soheila Shafiei, Steven Clement Anderson 2009 [2008]
[7229] Rastegar-Pouyani, Nasrullah, Hamzeh Oraei, Morteza Johari 2009
[7230] Rastegar-Pouyani, Nasrullah, Hamzeh Oraei, Morteza Johari 2009
[58] Afroosheh, Mohadesh, Mehdi Rajabizadeh, Nasrullah Rastegar-Pouyani, Haji Gholi Kami 2010
[80] Aghili, Hossein, Nasrullah Rastegar-Pouyani, Mehdi Rajabizadeh, Haji Gholi Kami, Bahram Hassan-Zadeh Kiabi 2010
[3103] Faizi, Hiva, Nasrullah Rastegar-Pouyani, Mehdi Rajabizadeh, Nastaran Heydari 2010
[3122] Fathinia, Behzad, Nasrullah Rastegar-Pouyani 2010
[3123] Fathinia, Behzad, Nasrullah Rastegar-Pouyani, H. Darvishnia, Mehdi Rajabizadeh 2010
[7173] Rajabizadeh, Mehdi, Nasrullah Rastegar-Pouyani, Hiva Faizi, Hamid Bostanchi 2010
[7174] Rajabizadeh, Mehdi, Nasrullah Rastegar-Pouyani, Azar Khosravani, H. Barani-Beiranvand, Hiva Faizi, Hamzeh Oraei 2010
[7192] Rastegar-Pouyani, Eskandar, Nasrullah Rastegar-Pouyani, S. Kazemi Noureini, Ulrich Joger, Michael Wink 2010
[7224] Rastegar-Pouyani, Nasrullah, Azar Khosravani, Hamzeh Oraei 2010
[3121] Fathinia, Behzad, R. Karamiani, H. Darvishnia, Nastaran Heidari, Nasrullah Rastegar-Pouyani 2011
[4132] Heidari, Nastaran, Hiva Faisi, Nasrullah Rastegar-Pouyani 2011
[4985] Khosravani, Azar, Nasrullah Rastegar-Pouyani, Hamzeh Oraei 2011
[7168] Rajabizadeh, Mehdi, Soheila Javanmardi, Nasrullah Rastegar-Pouyani, Rasoul Karamiani, Masoud Yousefi, Hasan Salehi, Ulrich Joger, Konrad Mebert, Hamid Reza Esmaeili, Hossein Parsa, Haji Gholi Kami, Eskandar Rastegar-Pouyani 2011
[7211] Rastegar-Pouyani, Nasrullah, Mohadesh Afroosheh 2011
[7215] Rastegar-Pouyani, Nasrullah, Hiwa Faizi, Hamzeh Oraei, Azar Khosravani, Behzad Fathinia, Nastaran Heidari, Rasoul Karamiani, Eskandar Rastegar-Pouyani 2011
[7216] Rastegar-Pouyani, Nasrullah, Nastaran Heydari, Hiva Faizi 2011
[7223] Rastegar-Pouyani, Nasrullah, Rasoul Karamiani, Hamzeh Oraei, Azar Khosrawani, Eskandar Rastegar-Pouyani 2011
[59] Afroosheh, Mohadesh, Nasrullah Rastegar-Pouyani, Haji Gholi Kami 2012

[4362] Hosseinian Yousefkhani, Seyyed Saeed, Nasrullah Rastegar-Pouyani, Eskandar Rastegar-Pouyani, Mohammad Arab 2012
[4363] Hosseinian Yousefkhani, Seyyed Saeed, Nasrullah Rastegar-Pouyani, Mahboubeh Sadat Hosseinzadeh 2012
[4729] Karamiani, Rasoul, Nasrullah Rastegar-Pouyani 2012
[7175] Rajabizadeh, Mehdi, Josef Friedrich Schmidtler, Soheila Javanmardi, Nasrullah Rastegar-Pouyani, Hamid Reza Esmaeili 2012
[A-6] Al-Sheikhly, Omar Fadhil, Iyad A. Nader, Nasrullah Rastegar-Pouyani, and Robert K. Browne 2013
[4724] Kapli, Paschalia, Dimitra Botoni, Çetin Ilgaz, Yusuf Kumlutaş, Aziz Avci, Nasrullah Rastegar-Pouyani, Behzad Fathinia, Petros Lymberakis, Faraham Ahmadzadeh, Nikos Poulakakis 2013
[5129] Kornilios, Petros, Çetin Ilgaz, Yusuf Kumlutaş, Petros Lymberakis, Jiří Moravec, Roberto Sindaco, Nasrullah Rastegar-Pouyani, Mohadesh Afrooseh, S. Giokas, S. Fraguedakis-Tsolis, B. Chrondropoulos 2013
[7210] Rastegar-Pouyani, Nasrullah [year unknown]

RATHJENS, C
[3880] Grötzbach, E., C. Rathjens 1969

RATHOR, M S
[7234] Rathor, M. S. 1970
[7235] Rathor, M. S. 1970
[7236] Rathor, M. S. 1970
[7237] Rathor, M. S. 1970

RATNIKOV, VYACHESLAV
[2863] Dunayev, Evgeny A., Valentina Fyodorovna Orlova, Vyacheslav Ratnikov 1997

RATO, C
[7238] Rato, C., Salvador Carranza, D. J. Harris 2011

RATSCHBACHER, L
[8411] Strecker, M. R., L. Ratschbacher, W. Frisch, S. Semiletkin, A. Zamoruyev 1994

RAUERT, WERNER
[3140] Felber, Hans, Heinz Hötzl, Viktor Maurin, Heribert Moser, Werner Rauert, Josef G. Zötl 1978
[4293] Hötzl, Heinz, Hans J. Lippolt, Viktor Maurin, Heribert Moser, Werner Rauert 1978

RAWAT, A S
[1228] Bhargava, S. C., A. S. Rawat 1955

RAXWORTHY, CHRISTOPHER J
[7239] Raxworthy, Christopher J. 1988
[7240] Raxworthy, Christopher J. 1989
[7241] Raxworthy, Christopher J. 1990
[3381] Frost, Darrel Richmond, Taran Grant, Julián Faivovich, Raoul H. Bain, Alexander Haas, Célio F. B. Haddad, Rafael O. de Sá, Alan Channing, Mark Wilkinson, Stephen C. Donnellan, Christopher J. Raxworthy, Jonathan A. Campbell, Boris L. Blotto, Paul Moler, Robert Clifton Drewes, Ronald A. Nussbaum, John D. Lynch, David M. Green, Ward C. Wheeler 2006
[5453] Le, Minh, Christopher J. Raxworthy, William P. McCord, Lisa Mertz 2006

RAY, K K
[7242] Ray, K. K., S. K. Acharyya 1976

RAYNAUD, A
[7243] Raynaud, A. 1959
[7244] Raynaud, A. 1960
[7245] Raynaud, A. 1962

RAZ, SHMUEL
[6496] Nevo, Eviatar, Shmuel Raz, Avigdor Beiles 1996

RAZA, S MOHSIN
[7246] Raza, S. Mohsin 1957

RAZIN, P
[746] Austin, J., S. Leroy, M. O. Beslier, E. d'Acremont, P. Razin, et al. 2010

RAZVALYAEV, A V
[7247] Razvalyaev, A. V. 1966

RAZZETTI, EDOARDO
[8133] Sindaco, Roberto, Ugo Ziliani, Edoardo Razzetti, Caterina Carugati, Cristina Grieco, Fabio Pupin, Badar Awadh Al-Aseily, Francesca Pella, Mauro Fasola 2009
[7248] Razzetti, Edoardo, Roberto Sindaco, Cristina Grieco, Francesca Pella, Ugo Ziliani, Fabio Pupin, Elisa Riservato, Daniele Pellitteri-Rosa, Luca Butikofer, Ahmed Saeed Suleiman, Badar Awadh Al-Aseily, Caterina Carugati, Eleonora Boncompagni, Mauro Fasola 2011

REAGAN, M
[8342] Stern, R. J., M. Reagan, O. Ishizuka, Y. Ohara, S. Whattam 2012

REBELO, H
[1849] Brito, José C., H. Rebelo, P.-A. Crochet, Philippe Geniez 2008

REBER, U
[7249] Reber, U. 1978

REBSAMEN, A
[7250] Rebsamen, A. 1988

RECHINGER, KARL HEINZ
[7251] Rechinger, Karl Heinz 1951
[5098] Koie, M., Karl Heinz Rechinger 1958
[7252] Rechinger, Karl Heinz 1963-1983
[7253] Rechinger, Karl Heinz 1977

RECHNIC, J
[3639] Gitter, S., G. Levi, S. Kochva, André De Vries, J. Rechnic, J. Casper 1960
[5088] Kochva, Elazar T., C. Perlmutter, S. Gitter, J. Rechnic, André De Vries 1960
[2691] De Vries, André, E. Condrea, C. Klibansky, J. Rechnic, Chaya Moroz, C. Kirschmann 1962
[3640] Gitter, S., C. Moroz-Perlmutter, J. H. Boss, E. Livni, J. Rechnic, Natan Goldblum, André De Vries 1962

[7254] Rechnic, J., P. Trachtenberg, J. Casper, Chaya Moroz, André De Vries 1962
REDDY, K B
[9587] Wranik, Wolfgang, K. B. Reddy, A. Raqeeb Thabet 1986
REDDY, S R R
[783] Baby, T. G., S. R. R. Reddy 1977
REDL, MICHELA
[1810] Brandstaetter, Frank, Michela Redl 1997
REDMOND, C D
[7065] Powers, R.-W., L. F. Ramirez, C. D. Redmond, E. L. Elberg 1966
[7066] Powers, R.-W., L. F. Ramirez, C. D. Redmond, E. L. Elberg Jr. 1966
REDTENBACHER, L
[3150] Fenzl, E., J. J. Heckel, L. Redtenbacher 1849
REECE, S
[1879] Broderick, Annette C., Brendan J. Godley, S. Reece, J. R. Downie 2000
[3643] Glen, Fiona, Annette C. Broderick, Brendan J. Godley, S. Reece 2000
REED, CHARLES A
[7255] Reed, Charles A. 1956
[7256] Reed, Charles A. 1957
[7259] Reed, Charles A., Hymen Marx 1959
[7258] Reed, Charles A., Robert J. Braidwood 1960
[7257] Reed, Charles A. 1962
[7260] Reed, Charles A., Hymen Marx 1983
REEDER, T W
[7261] Reeder, T. W. 1995
REES, ALAN F
[5777] Margaritoulis, Dimitris, Alan F. Rees 2001
[7262] Rees, Alan F., Mohammad Jony, Dimitris Margaritoulis, Brendan J. Godley 2008
REESE, D S
[4034] Hadjisterkotis, E., D. S. Reese 1994
[7263] Reese, D. S., E. Hadjisterkotis 1994
REGATO, P
[3974] Guidotti, G., P. Regato, S. Jimenez-Caballero 1986
REGIONAL ACTIVITY CENTRE FOR SPECIALLY PROTECTED AREAS (RAC/SPA)
[7264] Regional Activity Centre for Specially Protected Areas (RAC/SPA) 1999
[7265] Regional Activity Centre for Specially Protected Areas (RAC/SPA) 2001
REHÁK, IVAN
[7266] Rehák, Ivan 1985
[7267] Rehák, Ivan 1985
[7268] Rehák, Ivan 1987
[7271] Rehák, Ivan, Dale J. Osborn 1988
[7269] Rehák, Ivan 1991
[1882] Brodie Jr., Edmund D., Ivan Rehák, Thomas Schöttler 1992
[7270] Rehák, Ivan, Fritz Jürgen Obst 1993
[3389] Frynta, Daniel, Jiří Moravec, Ivan Rehák, Miroslav Svatora 1997
REHBERG, FRITZ
[7272] Rehberg, Fritz 1981
REHMAN, HAFIZUR
[740] Auffenberg, Walter, Hafizur Rehman, Fehmida Iffat, Zahida Perveen 1990
[736] Auffenberg, Walter, Hafizur Rehman 1991
[737] Auffenberg, Walter, Hafizur Rehman 1993
[738] Auffenberg, Walter, Hafizur Rehman 1995
[739] Auffenberg, Walter, Hafizur Rehman 1997
[5197] Krysko, Kenneth L., Hafizur Rehman, Kurt Auffenberg 2007
REICHART, H A
[1780] Bowen, B. W., A. M. Clark, F. A. Abreu-Grobois, A. Chaves, H. A. Reichart, R. J. Ferl 1998
REICHMANN, ALON
[7273] Reichmann, Alon, Amos Bouskila 1997
REID, H ALISTAIR
[7274] Reid, H. Alistair 1956
[7275] Reid, H. Alistair 1957
[7276] Reid, H. Alistair 1970
[9198] Warrell, David A., N. McD. Davidson, L. D. Ormerod, H. M. Pope, B. J. Watkins, B. M. Greenwood, H. Alistair Reid 1974
[7277] Reid, H. Alistair 1975
[7278] Reid, H. Alistair 1975
[7279] Reid, H. Alistair 1975
[7280] Reid, H. Alistair 1977
[7281] Reid, H. Alistair 1977
[7282] Reid, H. Alistair 1977
[7283] Reid, H. Alistair 1977
[9197] Warrell, David A., N. M. Davidson, L. D. Omerod, H. M. Pope, B. J. Watkins, B. M. Greenwood, H. Alistair Reid 1980
REIF, L
[2896] Efrati, Pinchas, L. Reif 1953
REIG, OSVALDO
[3080] Estes, Richard Dean, Osvaldo Reig 1973
REILINGER, R E
[9] Abdrakhmatov, K. Y., S. A. Aldazhanov, B. H. Hager, M. W. Hamburger, T. A. Herring, K. B. Kalabaev, V. I. Makarov, P. Molnar, S. V. Panasyuk, M. T. Prilepin, R. E. Reilinger, I. S. Sadybakasov, B. J. Souter, Yu A. Trapeznikov, V. Y. Tsurkov, A. V. Zubovich 1996
REILINGER, ROBERT
[7284] Reilinger, Robert, Simon McClusky 2011
REILLY, STEPHEN M
[7285] Reilly, Stephen M. 1983
[7286] Reilly, Stephen M. 1983
[7287] Reilly, Stephen M. 1987
REIMANN, MICHAEL J
[8571] Taşkavak, Ertan, Michael J. Reimann 1998
[8572] Taşkavak, Ertan, Michael J. Reimann 1998
[8573] Taşkavak, Ertan, Michael J. Reimann 1998
[8574] Taşkavak, Ertan, Michael J. Reimann, Wouter

N. Polder 1999
[6988] Pieh, Alexander, Ertan Taşkavak, Michael J. Reimann 2002
REINHARD, W
[7288] Reinhard, W., Zdenek Vogel 1975
REINHARDT, B M
[3646] Glennie, K. W., M. G. A. Boeuf, M. W. Hughes-Clarke, M. Moody-Stuart, W. F. H. Pilaar, B. M. Reinhardt 1974
[3647] Glennie, K. W., M. W. Hughes Clarke, M. G. A. Boeuf, W. F. H. Pilaar, B. M. Reinhardt 1990
REINIG, W F
[7289] Reinig, W. F. 1932
REISERER, RANDALL S
[7290] Reiserer, Randall S. 2002
REISS, J
[8558] Tarsitano, S. S., E. Frey, J. Reiss 1989
REISZ, R R
[7329] Rieppel, Olivier, R. R. Reisz 1994
REMY, ALEXANDER
[7291] Remy, Andreas, Alexander Remy 1990
REMY, ANDREAS
[7291] Remy, Andreas, Alexander Remy 1990
RENAPURKAR, D M
[8537] Tare, T. G., D. M. Renapurkar 1992
RENARD, M
[2102] Cavelier, C., J. J. Chateauneuf, C. Pomerol, D. Rabussier, M. Renard, C. Vernaud-Grazzini 1981
RENDAHL, HIALMAR
[7292] Rendahl, Hialmar 1933
RENOUS, S
[7293] Renous, S. 1979
[7294] Renous, S. 1981
REPOND, JEAN-CLAUDE
[1954] Bürki, Laurence, Jean-Claude Repond 1994
REUSS, ADOLPH
[7295] Reuss, Adolph 1834 [1833]
[7296] Reuss, Adolph 1834
REUSS, THEODOR
[7297] Reuss, Theodor 1927
[7298] Reuss, Theodor 1933
REX, A J
[7907] Searle, Mike P., B. F. Windley, Michael P. Coward, D. J. W. Cooper, A. J. Rex, D. C. Rex, L. I. Tingdong, Xiao Xuchang, M. Q. Jan, V. C. Thakur, S. Kumar 1987
REX, A K
[7905] Searle, Mike P., A. K. Rex, R. Tirrel, D. C. Rex, A. C. Barnicoat, B. F. Windley 1989
REX, D C
[7907] Searle, Mike P., B. F. Windley, Michael P. Coward, D. J. W. Cooper, A. J. Rex, D. C. Rex, L. I. Tingdong, Xiao Xuchang, M. Q. Jan, V. C. Thakur, S. Kumar 1987
[7905] Searle, Mike P., A. K. Rex, R. Tirrel, D. C. Rex, A. C. Barnicoat, B. F. Windley 1989
[8754] Treolar, Peter J., D. C. Rex, P. G. Guise, Michael P. Coward, Mike P. Searle, M. G. Petterson, B. F. Windley, M. Q. Jan, I. W. Luff 1989
[8752] Treolar, Peter J., D. C. Rex 1990
[8753] Treolar, Peter J., D. C. Rex 1990
[8156] Smewing, J. D., I. L. Abbotts, L. A. Dunne, D. C. Rex 1991
REYER, HEINZ-ULRICH
[4309] Holenweg Peter, Anna-Katherina, Heinz-Ulrich Reyer, Gaby Abt Tietje 2002 [2001]
REYRE, D
[7299] Reyre, D., S. Mohafez 1972
REZAIE-ATAGHOLIPOUR, MOHSEN
[7300] Rezaie-Atagholipour, Mohsen, Alireza Riyahi-Bakhtiari, Mehdi Rajabizadeh, Parviz Ghezellou 2012
[7301] Rezaie-Atagholipour, Mohsen, Alireza Riyahi-Bakhtiari, Mirmasoud Sajjadi, Chee Kong Yap, Sanaz Ghaffari, Zohreh Ebrahimi-Sirizi, Parviz Ghezellou 2012
REZAZADEH, ELHAM
[99] Ahmadzadeh, Faraham, Haji Gholi Kami, Vida Hojati, Elham Rezazadeh 2009
[102] Ahmadzadeh, Faraham, Konrad Mebert, Saeedeh Ataei, Elham Rezazadeh, Leili Allah Gholi, Wolfgang Böhme 2011
REZNIKOVA, M
[999] Bartenef, A. N., M. Reznikova 1935
[1000] Bartenev, A., M. Reznikova 1935
RHEN, T
[7302] Rhen, T., A. Schroeder, J. T. Sakata, V. Huang, D. Crews 2010
RHODES, E D
[7307] Richards, B. W. M., Lewis A. Owen, E. D. Rhodes 2000
RHODIN, ANDERS G J
[7304] Rhodin, Anders G. J., Hobart Muir Smith 1982
[8178] Smith, Hobart Muir, Anders G. J. Rhodin 1986
[7303] Rhodin, Anders G. J., Peter C. H. Pritchard, Peter Paul van Dijk, Raymond A. Saurmure, Kurt A. Buhlmann, John B. Iverson, Russell A. Mittermeier 2008-2010
[8956] van Dijk, Peter Paul, John B. Iverson, H. Bradley Shaffer, Roger Bour, Anders G. J. Rhodin 2012
RIABININ, A N
[7305] Riabinin, A. N. 1928
RIAD, A M
[7306] Riad, A. M. 1958
RICCI LUCCHI, F
[7456] Roveri, M., M. A. Bassetti, F. Ricci Lucchi 2001
RICHARDS, B W M
[7307] Richards, B. W. M., Lewis A. Owen, E. D. Rhodes 2000
RICHARDSON, COLIN
[655] Aspinall, Simon, Colin Richardson, Peter

Hellyer 1995
[4155] Hellyer, Peter, Colin Richardson 199?
RICHARDSON, F D S
[2572] De Böckh, H., G. M. Lees, F. D. S. Richardson 1929
RICHARDSON, J I
[1779] Bowen, B. W., J. C. Avise, J. I. Richardson, A. B. Meylan, D. Margaritoulis, S. R. Hopkins-Murphy 1993
RICHTER, ELISABETH
[7308] Richter, Elisabeth 1961
RICHTER, K
[6609] Obst, Fritz Jürgen, K. Richter, U. Jacob 1984
[6610] Obst, Fritz Jürgen, K. Richter, U. Jacob 1988
RICHTER, R
[7309] Richter, R. 1955
RICHTER, SUSANN
[717] Auer, Markus, Susann Richter, Ali Khami 2008
RICHTER, TOBIAS
[4665] Jones, Matthew D., Tobias Richter 2011
RICHTER, W
[7310] Richter, W. 1956
[7311] Richter, W., E. Schuz 1959
RICKERT, MICHAEL
[9412] Werner, Yehudah Leopold, Zohar Y. Katzir, Michael Rickert 1997
[7312] Rickert, Michael 1998
RICKETTS, TAYLOR H
[6684] Olson, David M., Eric Dinerstein, Eric D. Wikramanayake, Neil D. Burgess, George V. N. Powell, Emma C. Underwood, Jennifer A. D'Amico, Illanga Itoua, Holly E. Strand, John C. Morrison, Colby J. Loucks, Thomas F. Allnutt, Taylor H. Ricketts, Yumiko Kura, John F. Lamoreux, Wesley W. Wettengel, Prashant Hedao, Kenneth R. Kassem 2001
RICOU, LE
[2672] Dercourt, J., L. P. Zonenshain, L.-E. Ricou, V. G. Kazmin, X. Le Pichon, A. L. Knipper, C. Grandjacquet, I. M. Sborshchikov, J. Boulin, O. Sorokhtin, J. Geyssant, C. Lepvrier, Bernard Biju-Duval, J.-C. Sibuet, L. A. Savostin, M. Westphal, J. P. Lauer 1974
[7313] Ricou, L.-E., J. Braud, J. H. Brunn 1977
[2673] Dercourt, J., L. P. Zonenshain, L.-E. Ricou, V. G. Kazmin, X. Le Pichon, A. L. Knipper, C. Grandjacquet, I. M. Sbortshikov, J. Geyssant, C. Lepvrier, D. H. Pechersky, J. Boulin, J.-C. Sibuet, L. A. Savostin, O. Sorokhtin, M. Westphal, Mikhail L. Bazhenov, J. P. Lauer, Bernard Biju-Duval 1986
[4798] Kazmin, V. G., L.-E. Ricou, I. M. Sbortshikov 1986
[2671] Dercourt, J., L.-E. Ricou, B. Vrielynck 1993
RICQLÉS, ARMAND DE
[7314] Ricqlés, Armand de, Michel Laurin 1999
RIEBEN, E H
[7315] Rieben, E. H. 1966
RIEBEN, H
[7316] Rieben, H. 1935
RIEHL, C J
[7317] Riehl, C. J., J. T. Lell, Linda R. Maxson 1995
RIEPPEL, OLIVIER
[7318] Rieppel, Olivier 1978
[7319] Rieppel, Olivier 1979
[7320] Rieppel, Olivier 1979
[7321] Rieppel, Olivier 1979
[7322] Rieppel, Olivier 1979
[7323] Rieppel, Olivier 1980
[7324] Rieppel, Olivier 1981
[7325] Rieppel, Olivier 1987
[7326] Rieppel, Olivier 1988
[7327] Rieppel, Olivier 1988
[7328] Rieppel, Olivier 1994
[7329] Rieppel, Olivier, R. R. Reisz 1994
[9660] Zaher, Hussam, Olivier Rieppel 1999
[7330] Rieppel, Olivier, Hussam Zaher 2000
[7331] Rieppel, Olivier, Hussam Zaher 2000
[9661] Zaher, Hussam, Olivier Rieppel 2000
RIES, A C
[7350] Robertson, Alastair H. F., Mike P. Searle, A. C. Ries 1990
[7351] Robertson, Alastair H. F., Mike P. Searle, A. C. Ries 1990
RIETSCHOTEN, J VON
[5116] Kopeyan, C., J. von Rietschoten, G. Martinez, H. Rochat, F. Miranda, S. Lissitzky 1973
RIFAI, LINA
[2736] Disi, Ahmad M., David Modrý, Petr Neças, Lina Rifai 2001
[2737] Disi, Ahmad M., David Modrý, Petr Neças, Lina Rifai 2001
[20] Abu Baker, Mohammad, Lina Rifai, Ulrich Joger, Zoltán Tamás Nagy, Michael Wink, Zuhair S. Amr 2002
[845] Baker, Mohammad Abu, Lina Rifai, Ulrich Joger, Zoltán Tamás Nagy, Michael Wink, Zuhair S. Amr 2002
[7333] Rifai, Lina, David Modrý, Petr Neças, Zuhair S. Amr 2003
[843] Baker, Mohammad Abu, Mayas Qarqaz, Lina Rifai, Nashat Hamidan, Khaldoun Al Omari, David Modrý, Zuhair S. Amr 2004
[844] Baker, Mohammad Abu, Mayas Qarqaz, Lina Rifai, Nashat Hamidan, Khaldoun Al Omari, David Modrý, Zuhair S. Amr 2004
RIFAI, LINA B
[7332] Rifai, Lina B., Walid N. Al-Melhim, Zuhair S. Amr 1998
RIGA, F
[445] Angelici, F. M., Massimo Capula, F. Riga 1990
RIGLER, LORENZ
[7334] Rigler, Lorenz 1852
RIMPP, KURT

[7335] Rimpp, Kurt 1978
RINAT, ZAFRIR
[7336] Rinat, Zafrir 2011
RINEY, T
[7337] Riney, T. 1953
RIPLEY, S DILLON
[7338] Ripley, S. Dillon 1954
RISCH, JEAN-PAUL
[7339] Risch, Jean-Paul 1984
RISERVATO, ELISA
[7248] Razzetti, Edoardo, Roberto Sindaco, Cristina Grieco, Francesca Pella, Ugo Ziliani, Fabio Pupin, Elisa Riservato, Daniele Pellitteri-Rosa, Luca Butikofer, Ahmed Saeed Suleiman, Badar Awadh Al-Aseily, Caterina Carugati, Eleonora Boncompagni, Mauro Fasola 2011
RISSLER, L
[4234] Hickerson, M. J., B. C. Carstens, J. Cavender-Bares, K. A. Crandall, C. H. Graham, J. B. Johnson, L. Rissler, P. F. Victoriano, A. D. Yoder 2010
RITSKOV, O E
[9738] Zinchenko, V. K., O. E. Ritskov 1990
RIUMIN, A V
[7340] Riumin, A. V. 1968
RIVERA, A C
[3368] Fritz, Uwe, Daniela Guicking, Haji Gholi Kami, Markus Auer, Dinçer Ayaz, A. Bakiev, A. Celani, A. C. Rivera, Georg Džukić, S. Fahd, P. Havaš, Ulrich Joger, V. F. Khabibullin, Lyudmila F. Mazanaeva, Pavel Široký, S. Tripepi, Michael Wink 2007
RIVERA, XAVIER
[7342] Rivera, Xavier, César Barrio 1997
[7341] Rivera, Xavier 1998
RIYAHI-BAKHTIARI, ALIREZA
[7300] Rezaie-Atagholipour, Mohsen, Alireza Riyahi-Bakhtiari, Mehdi Rajabizadeh, Parviz Ghezellou 2012
[7301] Rezaie-Atagholipour, Mohsen, Alireza Riyahi-Bakhtiari, Mirmasoud Sajjadi, Chee Kong Yap, Sanaz Ghaffari, Zohreh Ebrahimi-Sirizi, Parviz Ghezellou 2012
ROBB, JOAN
[7343] Robb, Joan 1960
[7344] Robb, Joan 1967 [1966]
[8355] Stimson, Andrew F., Joan Robb, Garth Underwood 1977
ROBERTS, C
[8027] Sheppard, C. R. C., A. R. G. Price, C. Roberts 1992
ROBERTS, D G
[7345] Roberts, D. G. 1970
ROBERTSON, ALASTAIR H F
[138] Aktas, G., Alastair H. F. Robertson 1984
[2739] Dixon, J. E., Alastair H. F. Robertson 1984
[7349] Robertson, Alastair H. F., J. E. Dixon 1984
[7346] Robertson, Alastair H. F. 1987
[7350] Robertson, Alastair H. F., Mike P. Searle, A. C. Ries 1990
[7351] Robertson, Alastair H. F., Mike P. Searle, A. C. Ries 1990
[7347] Robertson, Alastair H. F. 1999
[7348] Robertson, Alastair H. F. 2000
[1749] Boulton, Sarah J., Alastair H. F. Robertson 2007
ROBERTSON, V C
[7044] Poore, M. E. D., V. C. Robertson 1964
ROBINSON, MICHAEL
[6077] Metallinou, Margarita, Edwin Nicholas Arnold, Pierre-André Crochet, Philippe Geniez, José Carlos, Petros Lymberakis, Sherif M. Baha El-Din, Roberto Sindaco, Michael Robinson, Salvador Carranza 2012
ROBINSON, MICHAEL D
[5654] Macey, J. Robert, J. V. Kuehl, Allan Larson, Michael D. Robinson, İsmail Hakki Uğurtaş, Natalia Borisovna Ananjeva, H. Rahman, H. I. Javed, R. M. Osman, A. Doumma, Theodore Johnstone Papenfuss 2008
[628] Arnold, Edwin Nicholas, Michael D. Robinson, Salvador Carranza 2009
[6810] Papenfuss, Theodore Johnstone, Todd R. Jackman, Aaron Matthew Bauer, Bryan L. Stuart, Michael D. Robinson, James Ford Parham 2009
ROBINSON, P L
[7352] Robinson, P. L. 1967
[7353] Robinson, P. L. 1976
ROBISON, F S
[3781] Graham, J. B., J. H. Gee, F. S. Robison 1975
ROČEK, ZBYNĚK
[7354] Roček, Zbyněk 1981
[1478] Böhme, Wolfgang, Zbyněk Roček, V. Z. Spinar 1982
[7355] Roček, Zbyněk 1986
[7356] Roček, Zbyněk 1993
[7358] Roček, Zbyněk, L. A. Nessov 1993
[7357] Roček, Zbyněk 1999
[7150] Rage, Jean-Claude, Zbyněk Roček 2003
ROCHA, CARLOS FREDERICO DUARTE
[5836] Mausfeld, Patrick, Andreas Schmitz, Wolfgang Böhme, Bernhard Misof, Davor Vrcibradic, Carlos Frederico Duarte Rocha 2002
ROCH-ARVEILLER, M
[2188] Cheymol, J., P. Bouquet, F. Bourillet, J. Detrait, M. Roch-Arveiller 1973
ROCHAT, C
[6169] Miranda, F., C. Kupeyan, H. Rochat, C. Rochat, S. Lissitzky 1970
ROCHAT, H
[6169] Miranda, F., C. Kupeyan, H. Rochat, C. Rochat, S. Lissitzky 1970
[5116] Kopeyan, C., J. von Rietschoten, G. Martinez, H. Rochat, F. Miranda, S. Lissitzky 1973
RÖDDER, DENNIS

[9518] Wilms, Thomas M., Philipp Wagner, Mohammed Shobrak, Dennis Rödder, Wolfgang Böhme 2011
[95] Ahmadzadeh, Faraham, Morris Flecks, Miguel A. Carretero, Wolfgang Böhme, Çetin Ilgaz, Jan O. Engler, D. James Harris, Nazan Taşkin Üzüm, Dennis Rödder 2013

RÖDEL, MARK-OLIVER
[7360] Rödel, Mark-Oliver, R. Bussman, A. Kaup 1989
[5454] Leaché, Adam D., Rebecca A. Chong, Theodore Johnstone Papenfuss, Philipp Wagner, Wolfgang Böhme, Andreas Schmitz, Mark-Oliver Rödel, Matthew LeBreton, Ivan Ineich, Laurent Chirio, Aaron Matthew Bauer, Edem A. Eniang, Sherif M. Baha El-Din 2009 [2007]

RODER, ARMIN
[3538] Gebhardt, Michael, Armin Roder, Josef Friedrich Schmidtler 1990

RODGERS, G M
[9213] Weis, J. R., R. E. Whatley, J. L. Glenn, G. M. Rodgers 1991

RODRIGUEZ, F
[7359] Rodriguez, F., J. L. Oliver, A. Marin, J. R. Medina 1990

RÖGL, FRED
[7365] Rögl, Fred, Fritz F. Steininger 1983
[7366] Rögl, Fred, Fritz F. Steininger 1984
[8316] Steininger, Fritz F., Fred Rögl 1984
[8315] Steininger, Fritz F., G. Gernot Rabeder, Fred Rögl 1985
[7361] Rögl, Fred 1996
[7362] Rögl, Fred 1998
[7363] Rögl, Fred 1999
[7364] Rögl, Fred 1999

ROGLEDI, SERGIO
[7457] Rovieri, Marco, Vinicio Manzi, Franco Ricci Lucchi, Sergio Rogledi 2003

ROGNER, M
[7391] Rogner, M. 1983
[7392] Rogner, M. 1988
[7393] Rogner, M. 1997

ROGOVIN, K
[3446] Gallina, S., E. Maury, K. Rogovin, D. Semenov 1985

ROHDE, H
[7394] Rohde, H. 1991
[7395] Rohde, H. 1991

RÖHLICH, P
[8508] Szél, A., P. Röhlich, V. I. Govardovskii 1986
[5487] Leow, E. R., V. I. Govardovskii, P. Röhlich, A. Szél 1996

ROHLING, E J
[3154] Fernandes, C. A., E. J. Rohling, M. Siddall 2006

ROITBERG, EVGENY S
[7396] Roitberg, Evgeny S. 1994
[7397] Roitberg, Evgeny S. 1994
[3393] Fu, Jinzhong, Ilya Sergeevich Darevsky, Ross D. MacCulloch, Larissa A. Kupriyanova, Evgeny S. Roitberg, Tatyana Mikhailovna Sokolova, Robert Ward Murphy 1995
[2490] Darevsky, Ilya Sergeevich, Evgeny S. Roitberg 1999
[7398] Roitberg, Evgeny S. 1999
[7399] Roitberg, Evgeny S. 1999

ROJAY, BORA
[5619] Lüdecke, Tina, Tamás Mikes, Fabian Schemmel, Bora Rojay, Andreas Mulch 2011
[7669] Schemmel, Fabian, Tamás Mikes, Andreas Mulch, Bora Rojay 2011

ROL, R
[7400] Rol, R. 1956

ROLL, URI
[7401] Roll, Uri, Lewi Stone, Shai Meiri 2009

ROMAN, JUAN RAMIREZ
[9649] Yosef, Reuven, Juan Ramirez Roman, Piotr Zduniak 2012

ROMANO-HOGE, SILVIA ALMA R W DE LEMOS
[4307] Hoge, Alphonse Richard, Silvia Alma R. W. de Lemos Romano-Hoge 1981

ROMER, ALFRED SHERWOOD
[7402] Romer, Alfred Sherwood 1956
[7403] Romer, Alfred Sherwood 1961

ROMER, H
[6170] Mirwald, P., H. Römer 1967

ROMIEH, MOHAMMAD ABOU
[1833] Bridgland, David R., Rob Westaway, Mohammad Abou Romieh, Ian Candy, Mohamad Daoud, Tuncer Demir, Nikolaos Galiatsatos, Danielle C. Schreve, Ali Seyrek, Andrew D. Shaw, Tom S. White, John Whittaker 2012

RONQUIST, F
[4405] Huelsenbeck, John P., F. Ronquist 2001
[7405] Ronquist, F., John P. Huelsenbeck 2003

RONQUIST, FREDRIK
[7404] Ronquist, Fredrik 1997

ROOIJ, NELLY DE
[7406] Rooij, Nelly de 1915

ROONEY, A P
[8152] Slowinski, Joseph Bruno, A. Knight, A. P. Rooney 1997

ROOT, R B
[9475] Whittaker, R. H., S. A. Levin, R. B. Root 1973

ROOTS, S A
[7062] Powell, C. McA., S. A. Roots, J. J. Veevers 1988

ROQUES, S
[7407] Roques, S, et al. 2004

ROSADO, JOSE
[5541] Leviton, Alan Edward, Roy W. McDiarmid, Scott Michael Moody, Max Nickerson, Jose Rosado,

Otto Sokol, Harold K. Voris 1980
ROSANOV, J [also as JURI, JURY, and YU] M
[9034] Vinogradov, A. E., Leo Jakovlevich Borkin, Rainer Günther, J. M. Rosanov 1990
[2473] Darevsky, Ilya Sergeevich, Felix D. Danielyan, Yu M. Rosanov, Tatyana Mikhailovna Sokolova 1991
[4833] Khalturin, M. D., Leo Jakovlevich Borkin, Spartak N. Litvinchuk, J. M. Rosanov 1996
[1597] Borkin, Leo Jakovlevich, Valery Konstantinovich Jeremchenko, J. M. Rosanov 1997
[1599] Borkin, Leo Jakovlevich, Spartak N. Litvinchuk, J. M. Rosanov 1997 [1996]
[5575] Litvinchuk, Spartak N., Leo Jakovlevich Borkin, Georg Džukić, Milos L. Kalezić, M. D. Khalturin, J. M. Rosanov 1999
[1601] Borkin, Leo Jakovlevich, J. M. Rosanov, Spartak N. Litvinchuk 2000
[1595] Borkin, Leo Jakovlevich, Valery Konstantinovich Jeremchenko, Notker Helfenberger, Alexander M. Panfilov, Juri M. Rosanov 2001
[1598] Borkin, Leo Jakovlevich, Alexey V. Korshunov, Georgiy A. Lada, Spartak N. Litvinchuk, Jury M. Rosanov, Dimitry A. Shabanov, Alexander I. Zinenko 2004
[5576] Litvinchuk, Spartak N., Leo Jakovlevich Borkin, J. M. Rosanov, D. V. Skorinov, M. D. Khalturin, Georg Džukić, Milos L. Kalezić, Lyudmila F. Mazanaeva 2005
[5579] Litvinchuk, Spartak N., A. Zuiderwijk, Leo Jakovlevich Borkin, J. M. Rosanov 2005
ROSE, JEFFREY I
[7408] Rose, Jeffrey I. 2010
ROSEN, B
[5864] McCall, J., B. Rosen, J. Darrell 1994
ROSEN, DONALD E
[7409] Rosen, Donald E. 1978
ROSEN, M
[2427] Danon, D., S. Gitter, M. Rosen 1961
[2745] Djaldetti, M., H. Joshua, H. Bessler, M. Rosen, H. Gutglas, André De Vries 1964
[4671] Joshua, H., M. Djaldetti, E. Ozcan, H. Bessler, M. Rosen, André De Vries 1964
ROSEN, N
[7410] Rosen, N. 1905
ROSENAN, N
[288] Amiran, D. H. K., J. Elsner, M. Gilead, N. Kadmon, U. Paran, N. Rosenan 1970
ROSENBERG, HERBERT I
[7411] Rosenberg, Herbert I. 1967
[7412] Rosenberg, Herbert I., Avner Bdolah, Elazar T. Kochva 1985
ROSENBERG, M
[7413] Rosenberg, M., Michael R. Warburg 1992(1993)
[3416] Gabbay, S., M. Rosenberg, Michael R. Warburg, R. Rott, U. Katz 1993 [1992]
[7414] Rosenberg, M., Michael R. Warburg 1993
ROSENBERG, PHILIP
[7415] Rosenberg, Philip 1987
ROSENBERG, T M
[7416] Rosenberg, T. M., Frank Preusser, Dominik Fleitmann, A. Schwalb, K. Penkman, T. W. Schmid, M. A. Al-Shanti, K. Kadi, Albert Matter 2011
ROSENMAN, D
[9414] Werner, Yehudah Leopold, A. Le Verdier, D. Rosenman, Naomi Sivan 1991
ROSHDY, M A
[7417] Roshdy, M. A. 1970
ROSKIN, JOEL
[7418] Roskin, Joel, Naomi Porat, Haim Tsoar, Dan G. Blumberg, Anja M. Zander 2011
RÖSLER, HERBERT
[7367] Rösler, Herbert 1979
[7368] Rösler, Herbert 1987
[7369] Rösler, Herbert 1990
[7382] Rösler, Herbert, Nikolai Nikolaevich Szczerbak 1993
[7370] Rösler, Herbert 1994
[7371] Rösler, Herbert 1995
[7372] Rösler, Herbert 1996
[7373] Rösler, Herbert 1998
[7374] Rösler, Herbert 1998
[7375] Rösler, Herbert 1998
[7376] Rösler, Herbert 1998
[7383] Rösler, Herbert, Wolfgang Wranik 1998
[7377] Rösler, Herbert 1999
[7384] Rösler, Herbert, Wolfgang Wranik 1999
[4961] Khan, Muhammad Sharif, Herbert Rösler 2000 [1999]
[7378] Rösler, Herbert 2000
[7379] Rösler, Herbert 2000
[7380] Rösler, Herbert 2000
[7385] Rösler, Herbert, Wolfgang Wranik 2000
[7386] Rösler, Herbert, Wolfgang Wranik 2000
[7387] Rösler, Herbert, Wolfgang Wranik 2003
[7388] Rösler, Herbert, Wolfgang Wranik 2004
[9586] Wranik, Wolfgang, O. S. Al-Saghier, S. Aspinall, R. F. Porter, Herbert Rösler 2004
[7389] Rösler, Herbert, Wolfgang Wranik 2005
[7390] Rösler, Herbert, Wolfgang Wranik 2006
[7381] Rösler, Herbert, Jorn Kohler, Wolfgang Böhme 2008
ROSNER, OREN
[7995] Shanas, Uri, Müge Gidis, Yakup Kaska, Yael Kimalov, Oren Rosner, Rachel Ben-Slomo 2012
ROSS, A
[6458] Nelson, K. D., Zhao Wenjin, L. D. Brown, J. Kuo, Che Jinkai, Liu Xianwen, S. L. Klemperer, Y. Makovsky, R. Meissner, J. Mechie, R. Kind, F. Wenzel, J. Nabelek, Chen Leshou, Tan Handong, Wenbo Wei, A. G. Jones, J. Booker, M. Unsworth, W. S. F. Kidd, M. Hauck, D. Alsdorf, A. Ross, M. Cogan,

Wu Changde, E. Sandvol, M. Edwards 1996
ROSS, D A
[9468] White, Robert S., D. A. Ross 1979
ROSS, DAVID A
[7419] Ross, David A., Elazar Uchupi, Robert S. White 1986
ROSS, J P
[1784] Bowen, B. W., A. B. Meylan, J. P. Ross, Colin J. Limpus, G. H. Balazs, J. C. Avise 1992
ROSS, JAMES PERRAN
[7420] Ross, James Perran 1972
[7421] Ross, James Perran 1979
[7422] Ross, James Perran 1979
[7423] Ross, James Perran 1979
[7424] Ross, James Perran 1980
[7425] Ross, James Perran 1981
[7426] Ross, James Perran 1984
[7427] Ross, James Perran 1985
[7428] Ross, James Perran 1987
[6125] Miller, J. D., Colin J. Limpus, James Perran Ross 1989
[3522] Gasperetti, John, Andrew F. Stimson, J. D. Miller, James Perran Ross, Patricia R. Gasperetti 1993
[7430] Ross, James Perran, Mohammed Amour Barwani 1995
[7429] Ross, James Perran 1998
ROSS, WILLIAM
[7431] Ross, William 1988
[7432] Ross, William 1989
[7433] Ross, William 1989
[7434] Ross, William 1990
[7435] Ross, William 1991
[7436] Ross, William 1993
[7437] Ross, William 1995
[7438] Ross, William 1995
ROSSELLO, STEVE
[8675] Tillman, J. Edward, Abbas Poosti, Steve Rossello, Anne Eckert 1981
ROSSMAN, DOUGLAS A
[7439] Rossman, Douglas A., W. Gary Eberle 1977
ROSTOMBEKOV, V
[7440] Rostombekov, V. 1928
[7441] Rostombekov, V. 1938
ROSTRAMEL, G L
[7442] Rostramel, G. L. 1973
ROSTUM, SAMAN
[242] Al-Oran, Ratib M., Saman Rostum, Ulrich Joger, Zuhair S. Amr 1998
[2985] El-Oran, Ratib M., Saman Rostum, Ulrich Joger, Zuhair S. Amr 1998
ROTENBERG, D
[7443] Rotenberg, D., E. S. Bamberger, Elazar T. Kochva 1971
ROTH, PETR
[1820] Brauer, Kurt, Petr Roth 1984
[7444] Roth, Petr 1986
[7445] Roth, Petr 1986
[7446] Roth, Petr, Kurt Brauer 1986
[7447] Roth, Petr, Petr Ráb 1986
[7448] Roth, Petr, Petr Ráb 1987
ROTHENSTEIN, DANIEL
[2068] Carillo de Espinoza, Nelly, Daniel Rothenstein, Antonio Salas, Yehudah Leopold Werner 1990
[3031] Espinoza, Nelly Carillo de, Daniel Rothenstein, Antonio Salas, Yehudah Leopold Werner 1990
[6920] Perry, Gad, Ilan Lampl, A. Lerner, Daniel Rothenstein, E. Shani, Naomi Sivan, Yehudah Leopold Werner 1990
[9417] Werner, Yehudah Leopold, Daniel Rothenstein, Naomi Sivan 1991
ROTHER, L E
[7449] Rother, L. E. 1958
ROTHLING, E J
[8071] Siddall, M., E. J. Rothling, A. Almogi-Labin, C. Hemleben, D. Meischner, L. Schmelzer, D. A. Smeed 2003
ROT-NIKCEVIC, IRENA
[7450] Rot-Nikcevic, Irena, Vesna Sidorovska, Georg Džukić, Milos L. Kalezić 2001
ROTT, R
[3416] Gabbay, S., M. Rosenberg, Michael R. Warburg, R. Rott, U. Katz 1993 [1992]
ROTTER, D
[7451] Rotter, D. 1958
ROTTER, J
[6611] Obst, Fritz Jürgen, J. Rotter 1962
[7452] Rotter, J. 1962
[7453] Rotter, J. 1963
ROUX-ESTÈVE, R
[7455] Roux-Estève, R., Jean Guibé 1965
[7454] Roux-Estève, R. 1974
ROVERI, M
[7456] Roveri, M., M. A. Bassetti, F. Ricci Lucchi 2001
ROVIERI, MARCO
[7457] Rovieri, Marco, Vinicio Manzi, Franco Ricci Lucchi, Sergio Rogledi 2003
ROWE, LOUISE V
[5889] McGowan, Andrew, Louise V. Rowe, Annette C. Broderick, Brendan J. Godley 2001
ROWLAND, J W
[7458] Rowland, J. W. 1933
ROYTBERG, EVGENY S
[7460] Roytberg, Evgeny S., K. Y. Lotiev 1992
[7459] Roytberg, Evgeny S. 1995
[7461] Roytberg, Evgeny S., E. M. Smirina 1995
ROZANOV, Y M
[1591] Borkin, Leo Jakovlevich, I. A. Caune, Eugeny M. Pisanetz, Y. M. Rozanov 1986
ROZONOV, Y M
[2474] Darevsky, Ilya Sergeevich, Felix D. Danielyan, Tatyana Mikhailovna Sokolova, Y. M. Rozonov 1989

RUBIKIN, R A
[5120] Kordikova, Elena G., Z. K. Brushko, R. A. Rubikin 1998
RUBINGER, D
[2122] Chajek, T., D. Rubinger, M. Alkan, R. H. Melmed, A. E. Gunders 1974
RUBINOFF, I
[3783] Graham, J. B., I. Rubinoff, Max Knobler Hecht 1971
[3782] Graham, J. B., W. R. Lowell, I. Rubinoff, J. Motta 1987
RUCHIN, ALEXANDR B
[7462] Ruchin, Alexandr B., Maxim K. Ryzhov 2003
RUCKDESCHEL, CAROL
[9763] Zug, George Robert, Addison H. Wynn, Carol Ruckdeschel 1986
RUDGE, JOHN
[7463] Rudge, John 1999
[7464] Rudge, John 2000
[7465] Rudge, John 2002
RUDYK, A M
[7466] Rudyk, A. M. 1986
[7467] Rudyk, A. M. 1987 [1986]
[7468] Rudyk, A. M. 1987 [1986]
RUDYK, O M
[9740] Zinenko, Oleksandr I., P. L. Drabkin, O. M. Rudyk 2005
RUDYKH, I A
[3840] Grechko, Vernata V., Dmitry M. Ryabinin, Larissa V. Fedorova, I. A. Rudykh, Alexey N. Fedorov, Alexey P. Ryskov, S. K. Semenova, Ilya Sergeevich Darevsky 1998
RUF, MARKUS
[8919] Utiger, Urs, Notker Helfenberger, Beat Schätti, Catherine Schmidt, Markus Ruf, Vincent Ziswiler 2002
RUITERS, P
[9524] van Winden, A., K. Mostert, P. Ruiters, M. Siki, H. de Waard 1989
RUNEMARK, H
[7474] Runemark, H. 1971
RÜPPELL, WILHELM PETER EDUARD SIMON
[7469] Rüppell, Wilhelm Peter Eduard Simon 1826-1828
[7470] Rüppell, Wilhelm Peter Eduard Simon 1829
[7471] Rüppell, Wilhelm Peter Eduard Simon 1835-1840
[7472] Rüppell, Wilhelm Peter Eduard Simon 1835
[7473] Rüppell, Wilhelm Peter Eduard Simon 1845
RUSSELL, ANTHONY PATRICK
[7475] Russell, Anthony Patrick 1972
[7476] Russell, Anthony Patrick 1976
[7477] Russell, Anthony Patrick 1977
[1085] Bauer, Aaron Matthew, Anthony Patrick Russell, Robert E. Shadwick 1989
[1083] Bauer, Aaron Matthew, Anthony Patrick Russell, Norman R. Dollahon 1990
[1079] Bauer, Aaron Matthew, Anthony Patrick Russell 1991
[1080] Bauer, Aaron Matthew, Anthony Patrick Russell 1991
[7478] Russell, Anthony Patrick, Aaron Matthew Bauer 1991
[1081] Bauer, Aaron Matthew, Anthony Patrick Russell 1992
[1084] Bauer, Aaron Matthew, Anthony Patrick Russell, Norman R. Dollahon 1993
[1086] Bauer, Aaron Matthew, Anthony Patrick Russell, Robert E. Shadwick 1993
[1082] Bauer, Aaron Matthew, Anthony Patrick Russell 1994
[7479] Russell, Anthony Patrick, Aaron Matthew Bauer, R. Laroiya 1997
RUSSELL, FINDLAY E
[7480] Russell, Findlay E. 1967
[7483] Russell, Findlay E., Paul R. Saunders 1967
[6163] Minton Jr., Sherman Anthony, Herndon Glenn Dowling, Findlay E. Russell 1970
[7481] Russell, Findlay E. 1980
[7482] Russell, Findlay E. 1991
RUSSELL, PATRICK
[7484] Russell, Patrick 1796
[7485] Russell, Patrick 1801-1809[1810]
RUSSO, T N
[7486] Russo, T. N. 1976
RUST
[6071] Mertens, Robert Friedrich Wilhelm, Lorenz Müller, Rust 1934
RUSTAMOV, ANVER KEJUSEVICH
[7487] Rustamov, Anver Kejusevich 1945
[2637] Dement'ev, G. P., E. P. Spangenberg, Anver Kejusevich Rustamov 1947
[7488] Rustamov, Anver Kejusevich 1956
[7489] Rustamov, Anver Kejusevich 1964
[7490] Rustamov, Anver Kejusevich 1966
[7493] Rustamov, Anver Kejusevich, Sakhat Muradovich Shammakov 1967
[890] Bannikov, Andrei Grigorygevich, Ilya Sergeevich Darevsky, Anver Kejusevich Rustamov 1971
[2491] Darevsky, Ilya Sergeevich, Anver Kejusevich Rustamov, Sakhat Muradovich Shammakov 1976
[889] Bannikov, Andrei Grigorygevich, Ilya Sergeevich Darevsky, Vladimir G. Ischchenko, Anver Kejusevich Rustamov, Nikolai Nikolaevich Szczerbak 1977
[7494] Rustamov, Anver Kejusevich, Sakhat Muradovich Shammakov 1979
[7491] Rustamov, Anver Kejusevich 1981
[7495] Rustamov, Anver Kejusevich, Sakhat Muradovich Shammakov 1982
[7492] Rustamov, Anver Kejusevich, Chary Ataevich

Ataev, Ovez S. Sopyev, A. N. Makarov 1985
[7497] Rustamov, Anver Kejusevich, Nikolai Nikolaevich Szczerbak 1985
[7498] Rustamov, Anver Kejusevich, Nikolai Nikolaevich Szczerbak 1986
[676] Ataev, Chary Ataevich, Anver Kejusevich Rustamov, Sakhat Muradovich Shammakov 1994
[7496] Rustamov, Anver Kejusevich, Ovez S. Sopyev 1994

RUSTAMOV, ELDAR A
[7990] Shammakov, Sakhat Muradovich, Chary Ataevich Ataev, Eldar A. Rustamov 1993

RUTTNER, A W
[7499] Ruttner, A. W. 1980

RUVINSKY, I
[4116] Hay, J. M., I. Ruvinsky, S. Blair Hedges, Linda R. Maxson 1995

RYABININ, DMITRY M
[7500] Ryabinin, Dmitry M., Vernata V. Grechko, Ilya Sergeevich Darevsky, Alexey P. Ryskov, S. K. Semenova 1996
[3839] Grechko, Vernata V., Dmitry M. Ryabinin, Larissa V. Fedorova, Alexey N. Fedorov, Alexey P. Ryskov, Ilya Sergeevich Darevsky 1997
[3840] Grechko, Vernata V., Dmitry M. Ryabinin, Larissa V. Fedorova, I. A. Rudykh, Alexey N. Fedorov, Alexey P. Ryskov, S. K. Semenova, Ilya Sergeevich Darevsky 1998

RYABININA, N L
[2478] Darevsky, Ilya Sergeevich, N. G. Kan, N. L. Ryabinina, I. A. Martirosyan, O. N. Tokarskaya, Vernata V. Grechko, Nikolai Nikolaevich Szczerbak, Felix D. Danielyan, Alexey P. Ryskov 1998
[7501] Ryabinina, N. L., Vernata V. Grechko, S. K. Semenova, Ilya Sergeevich Darevsky 1999
[3836] Grechko, Vernata V., A. A. Bannikova, S. A. Kosushkin, N. L. Ryabinina, Konstantin D. Milto, Ilya Sergeevich Darevsky, D. A. Kramerov 2007

RYABOV, S A
[8074] Sideleva, O., S. A. Ryabov, Natalia Borisovna Ananjeva, Nikolai Lutseanovich Orlov 2005
[341] Ananjeva, Natalia Borisovna, Nikolai Lutseanovich Orlov, R. G. Khalikov, Ilya Sergeevich Darevsky, S. A. Ryabov, Andrei V. Barabanov 2007
[342] Ananjeva, Natalia Borisovna, Nikolai Lutseanovich Orlov, R. G. Khalikov, Ilya Sergeevich Darevsky, S. A. Ryabov, Andrei V. Barabanov 2007
[343] Ananjeva, Natalia Borisovna, Nikolai Lutseanovich Orlov, R. G. Khalikov, Ilya Sergeevich Darevsky, S. A. Ryabov, Andrei V. Barabanov 2007

RYAN, W B F
[4395] Hsü, Kenneth Jinghwa, W. B. F. Ryan, Maria Bianca Cita 1973

RYBTSOV, S A
[8879] Ulmasov, Khayot A., Olga G. Zatsepina, S. A. Rybtsov, B. T. Dzhumageldyev, Michael B. Evgen'ev 1997

RYCHAGOV, G I
[7502] Rychagov, G. I. 1997

RYDELL, HAROLD
[1552] Bonatti, Enrico, Cesare Emiliani, Göte Ostlund, Harold Rydell 1971

RYKENA, SILKE
[4173] Henke, Jügen, Lotte Henke, Hans-Konrad Nettmann, Silke Rykena 1977
[7506] Rykena, Silke, Hans-Konrad Nettmann, Werner Bings 1977
[6480] Nettmann, Hans-Konrad, Silke Rykena 1984
[6481] Nettmann, Hans-Konrad, Silke Rykena 1984
[7505] Rykena, Silke, Hans-Konrad Nettmann 1986
[7503] Rykena, Silke 1991
[7504] Rykena, Silke, Wolfgang Bischoff 1997

RYSAVY, B
[7507] Rysavy, B., S. Johnson 1979

RYSKOV, A P
[9058] Voronov, A. S., G. A. Voronova, N. S. Kupriyanova, A. P. Ryskov 2005

RYSKOV, ALEXEY P
[7500] Ryabinin, Dmitry M., Vernata V. Grechko, Ilya Sergeevich Darevsky, Alexey P. Ryskov, S. K. Semenova 1996
[3839] Grechko, Vernata V., Dmitry M. Ryabinin, Larissa V. Fedorova, Alexey N. Fedorov, Alexey P. Ryskov, Ilya Sergeevich Darevsky 1997
[2478] Darevsky, Ilya Sergeevich, N. G. Kan, N. L. Ryabinina, I. A. Martirosyan, O. N. Tokarskaya, Vernata V. Grechko, Nikolai Nikolaevich Szczerbak, Felix D. Danielyan, Alexey P. Ryskov 1998
[3840] Grechko, Vernata V., Dmitry M. Ryabinin, Larissa V. Fedorova, I. A. Rudykh, Alexey N. Fedorov, Alexey P. Ryskov, S. K. Semenova, Ilya Sergeevich Darevsky 1998

RYZHOV, MAXIM K
[7462] Ruchin, Alexandr B., Maxim K. Ryzhov 2003

RZEPAKOVSKII, V T
[348] Ananjeva, Natalia Borisovna, Günther Peters, V. T. Rzepakovskii 1981

RZHEPAKOVSKIJ [also as RZHEPAKOVSKY], V T
[5198] Kryukov, V. I., V. T. Rzhepakovsky, V. P. Astapov 1985
[8099] Simakov, A. I., S. P. Lomov, V. T. Rzhepakovskij 1985

RZÓSKA, J
[7508] Rzóska, J. 1976

SÁ, RAFAEL O DE
[3381] Frost, Darrel Richmond, Taran Grant, Julián Faivovich, Raoul H. Bain, Alexander Haas, Célio F. B. Haddad, Rafael O. de Sá, Alan Channing, Mark Wilkinson, Stephen C. Donnellan, Christopher J. Raxworthy, Jonathan A. Campbell, Boris L. Blotto, Paul Moler, Robert Clifton Drewes, Ronald A. Nussbaum, John D. Lynch, David M. Green, Ward C.

Wheeler 2006
SAAD, AH
[7510] Saad, A.-H., M. Nabil, K. A. Raheem 1992
[7509] Saad, A.-H., W. M. Bassiouni 1993
SABER, S A
[7547] Saleh, Mostafa A., S. A. Saber 1988
[7511] Saber, S. A. 2003
SABETI, H
[7512] Sabeti, H. 1969
[7513] Sabeti, H. 1976
SABNIS, J H
[4495] Indurkar, S. S., J. H. Sabnis 1976
[7514] Sabnis, J. H. date unknown
SABRI, A W A
[7515] Sabri, A. W. A., A. Khalil 1975
SACHS, W B
[7516] Sachs, W. B. 1918
[7517] Sachs, W. B. 1919
SADARAM, CHAUDHRY
[7518] Sadaram, Chaudhry 1958
SADAT HOSSEINZADEH, MAHBOUBEH
[4363] Hosseinian Yousefkhani, Seyyed Saeed, Nasrullah Rastegar-Pouyani, Mahboubeh Sadat Hosseinzadeh 2012
SADEGHI, PARVIN
[2688] Devin, Mehran Loghmani, Ahmad Savari, Parvin Sadeghi 2008
[2687] Devin, Mehran Loghmani, Parvin Sadeghi 2010
SADEGHI, REZA
[7519] Sadeghi, Reza, Farhang Torki 2011
SADEK, A
[7520] Sadek, A., F. S. Al-Omari 1979
SADEK, RIYAD A
[4387] Hraoui-Bloquet, Souad, Riyad A. Sadek, Randa Yammine-Saad 1999
[4388] Hraoui Bloquet, Souad, Riyad A. Sadek, Randa Yammine-Saad 1999
[4386] Hraoui-Bloquet, Souad, Riyad A. Sadek, Roberto Sindaco, Alberto Venchi 2002
[7521] Sadek, Riyad A., Souad Hraoui-Bloquet 2003
SA'DI, M N
[7522] Sa'di, M. N. 1980
SADLO, JIŘÍ
[2223] Cihákova, Jovana, Jiří Moravec, Jaroslav Flegr, Daniel Frynta, Zdena Hodková, Ivan Hrdy, Milan Kaftan, Petr Kodym, David Král, Lucie Leikepova, Václav Pitule, Jiří Sádlo, Ladislav Sejna, Stepanka Zitkova 1997
[3388] Frynta, Daniel, Jiří Moravec, Jovana Cihákova, Jiří Sádlo, Zdena Hodková, Milan Kaftan, Petr Kodym, David Král, Václav Pitule, Ladislav Sejna 1997
SADYBAKASOV, I S
[9] Abdrakhmatov, K. Y., S. A. Aldazhanov, B. H. Hager, M. W. Hamburger, T. A. Herring, K. B. Kalabaev, V. I. Makarov, P. Molnar, S. V. Panasyuk, M. T. Prilepin, R. E. Reilinger, I. S. Sadybakasov, B. J. Souter, Yu A. Trapeznikov, V. Y. Tsurkov, A. V. Zubovich 1996
SAEED, I S
[6247] Molan, A. L., I. S. Saeed, A. Miyata 1989
SAEED, S A
[647] Arslan, M., T. Saulat, S. A. Saeed, M. H. Qazi 1985
SAENZ, DANIEL
[5027] Klawinski, Paul D., R. Kathryn Vaughan, Daniel Saenz, William Godwin 1994
SAF, RACHEL
[7919] Seligmann, Hervé, Steven Clement Anderson, Kellar Autumn, Amos Bouskila, Rachel Saf, Boris Sakoevich Tuniyev, Yehudah Leopold Werner 2007
SAFAEI, BARBOD
[6316] Mozaffari, Omid, Hanyeh Ghaffari, Kamran Kamali, Barbod Safaei 2011
SAFFARINI, G
[1095] Bayer, H.-J., Z. El-Isa, Heinz Hötzl, C. Prodehl, G. Saffarini 1989
SAFYANOVA [also as SAFZANOVA], V M
[6743] Ovezmukhammedov, A., V. M. Safzanova 1983
[8013] Shatova, S. M., V. M. Safyanova, A. Ovezmukhammedov, M. M. Stetsenko 1986
[6744] Ovezmukhammedov, A., V. M. Safzanova 1987
[7523] Safyanova, V. M., S. M. Shatova, A. Ovezmukhammedov 1987
SAGHARI, MOHAMMAD
[4714] Kami, Haji Gholi, Mohammad Saghari 1993
[4715] Kami, Haji Gholi, Mohammad Saghari 1994
[4716] Kami, Haji Gholi, Mohammad Saghari 1995
SAHAKIAN, SUSANNA
[77] Aghasyan, Aram L., Silva Amirian, Susanna Sahakian 1997
SAHI, D N
[2821] Duda, P. L., D. N. Sahi 1978
[7524] Sahi, D. N., P. L. Duda 1983
[7525] Sahi, D. N., P. L. Duda 1985
[7526] Sahi, D. N., P. L. Duda 1986
[7527] Sahi, D. N., P. L. Duda 1986
[7528] Sahi, D. N., P. L. Duda 1986
[9010] Verma, Anil K., D. N. Sahi, K. Verma 1995
[9009] Verma, Anil K., D. N. Sahi 1996
SAID, K M
[7529] Said, K. M., H. K. Hussein 1992
SAID-ALIEV [also as SAIDALIYEV], SAFAR A
[7530] Said-Aliev, Safar A. 1962
[7531] Said-Aliev, Safar A. 1963
[7532] Said-Aliev, Safar A. 1967
[7533] Said-Aliyev, Safar A. 1979
SAINT-GIRONS, H
[7534] Saint-Girons, H. 1951
[7535] Saint-Girons, H. 1952
[3417] Gabe, M., H. Saint-Girons 1976

[7536] Saint-Girons, H. 1977
[7537] Saint-Girons, H. 1978
[7538] Saint-Girons, H. 1978
[7539] Saint-Girons, H. 1980
[7540] Saint-Girons, H. 1980
[1102] Bea, A., S. Bas, F. Brana, H. Saint-Girons 1984

SAINT [also as ST.] JOHN, OLIVER B
[7541] St. John, Oliver B. 1889

SAJED, HAMZEH
[4364] Hosseinian Yousefkhani, Seyyed Saeed, Hamzeh Sajed, Eskandar Rastegar-Pouyani 2013

SAJJADI, MIRMASOUD
[7301] Rezaie-Atagholipour, Mohsen, Alireza Riyahi-Bakhtiari, Mirmasoud Sajjadi, Chee Kong Yap, Sanaz Ghaffari, Zohreh Ebrahimi-Sirizi, Parviz Ghezellou 2012

SAK, SERDAR
[970] Baran, İbrahim, Oğuz Türkozan, Yakup Kaska, Çetin Ilgaz, Serdar Sak 1996
[971] Baran, İbrahim, Oğuz Türkozan, Serdar Sak, Çetin Ilgaz, Nazan Taşkin 1997
[8824] Türkozan, Oğuz, Çetin Ilgaz, Serdar Sak 2001

SAKAKA, J T
[7542] Sakaka, J. T., A. Gupta, C. Chuang, D. Crews 2002

SAKATA, J T
[7302] Rhen, T., A. Schroeder, J. T. Sakata, V. Huang, D. Crews 2010

SAKINÇ, M
[3692] Görür, N., M. Sakinç, A. Barka, R. Akkök, S. Ersoy 1995

SALAHUDDIN, M
[7543] Salahuddin, M., S. A. Rana, M. Mushtaq-ul-Hassan 1990

SALAMA, WALAMA
[815] Baha El-Din, Sherif M., Walama Salama 1992

SALANITRO, SYLVIA KENDALL
[6168] Minton Jr., Sherman Anthony, Sylvia Kendall Salanitro 1972

SALAS, ANTONIO
[2068] Carillo de Espinoza, Nelly, Daniel Rothenstein, Antonio Salas, Yehudah Leopold Werner 1990
[3031] Espinoza, Nelly Carillo de, Daniel Rothenstein, Antonio Salas, Yehudah Leopold Werner 1990

SALAS, S
[3315] Frazier, John G., S. Salas 1984

SALE, J B
[7544] Sale, J. B. 1980

SALEH, A M
[6231] Mohamed, Ahmed Hassan, A. M. Saleh, F. Ahmed 1971
[6232] Mohamed, Ahmed Hassan, A. M. Saleh, S. Ahmed, S. R. Beshir 1975
[6233] Mohamed, Ahmed Hassan, A. M. Saleh, S. Ahmed, M. El-Maghraby 1977
[2618] Dehlawi, G. Y., M. F. Ismail, A. M. Saleh 1990

SALEH, MOSTAFA [also as MOSTAFAH and MOUSTAFA] A
[7547] Saleh, Mostafa A., S. A. Saber 1988
[6243] Mohammed, Saeed A., Abd El-Kader Gamal El-Din, Helmy El-Dawi, Haifa A. Al-Maskati, Moustafa Saleh 1997
[7545] Saleh, Mostafah A. 1997
[7546] Saleh, Mostafah A. 1997

SALEHI, HASAN
[7168] Rajabizadeh, Mehdi, Soheila Javanmardi, Nasrullah Rastegar-Pouyani, Rasoul Karamiani, Masoud Yousefi, Hasan Salehi, Ulrich Joger, Konrad Mebert, Hamid Reza Esmaeili, Hossein Parsa, Haji Gholi Kami, Eskandar Rastegar-Pouyani 2011

SALEM, M Z
[7548] Salem, M. Z., F. D. Hole 1969

SALHAB, ABDULAZIM
[2733] Disi, Ahmad M., Munir Gharaibeh, Abdulazim Salhab 1988

SALIBA, E K
[7549] Saliba, E. K., Zuhair S. Amr, H. Y. Wassef, Harry Hoogstraal, A. J. Main 1990

SALIH, M S
[7550] Salih, M. S. 1965
[7551] Salih, M. S. 1965

SALIH, N E
[7552] Salih, N. E., Z. I. F. Rahemo 1989[1990]

SALIKHOV, B
[4793] Kazakov, A. G., B. Salikhov, E. Kazanov, M. Sh Akramov 1995

SALIKHOVA, Z T
[7553] Salikhova, Z. T., R. A. Akhmedzhanov, T. F. Aripov, M. M. Rakhimov 1989

SALM, RODNEY V
[7554] Salm, Rodney V. 1986
[7555] Salm, Rodney V. 1989
[7556] Salm, Rodney V. 1989
[7557] Salm, Rodney V. 1991
[7560] Salm, Rodney V., Rolf A. C. Jensen 1991
[7562] Salm, Rodney V., S. W. Salm 1991
[7558] Salm, Rodney V. 1992
[7561] Salm, Rodney V., Rolf A. C. Jensen, Vassili A. Papastavrou 1993
[7559] Salm, Rodney V. 1994

SALM, S W
[7562] Salm, Rodney V., S. W. Salm 1991

SALOMATINA
[4197] Hermann, H. N., Salomatina 1987

SALTHE, N
[7563] Salthe, N., J. S. Mecham 1974

SALTHE, STANLEY N
[7564] Salthe, Stanley N. 1967

SALTISSI, D
[8673] Tilbury, C. R., M. M. Madkour, D. Saltissi, M. Suleiman 1987

SALUKHOV, R S

[7565] Salukhov, R. S. 1964
SALVADOR, ALFREDO
[7566] Salvador, Alfredo 1981
[7567] Salvador, Alfredo 1982
[7568] Salvador, Alfredo 1996
SALVIDIO, S
[5982] Mensi, P. A., B. Lattes, B. Macario, S. Salvidio, Cristina Giacoma, Emilio M. Balletto 1992
SAMMAKOV, S
[7569] Sammakov, S. 1981
SAMMAROV, T
[7570] Sammarov, T. 1976
SAMOUR, J H
[7102] Pugsley, S. L., D. Spratt, J. H. Samour 1985
[7571] Samour, J. H. 1990
[7572] Samour, J. H., J. C. Howlett, C. Silvanose, C. R. Hasbun, Saif M. Al-Ghais 1998
SAMPOUR, M
[3124] Fathinia, Behzad, Nasrullah Rastegar-Pouyani, M. Sampour, A. M. Bahrami, G. Jaafari 2009
SAMSAROĞLU, M
[2226] Cirik, S., M. Samsaroğlu, K. Siklar, G. Muhta-Roğlu, E. Gode 1991
SAMUELSON, P
[7573] Samuelson, P. 1997
SANBORN, C C
[7574] Sanborn, C. C. 1939
SÁNCHES-MARTINEZ, PAOLA MARIA
[7575] Sánches-Martínez, Paola María, Martha Patricia Ramírez-Pinilla, Daniel Rafael Miranda-Esquivel 2007
SANCHÍZ, B
[7576] Sanchíz, B. 1998
SANCHÍZ, FRANCISCO DE BORJA
[7577] Sanchíz, Francisco de Borja, Marian Młynarski 1979
SANDBANK, U
[7578] Sandbank, U., M. Djaldetti 1966
[2746] Djaldetti, M., U. Sandbank, D. Dannon 1967
[7579] Sandbank, U., Zohra Jerushalmy, E. Ben-David, André De Vries 1974
SANDERSON, M J
[7580] Sanderson, M. J. 1997
[7581] Sanderson, M. J. 2003
SANDLER, AMIR
[2346] Crouvi, Onn, Rivka Amit, Yehouda Ensel, Naomi Porat, Amir Sandler 2008
SANDVOL, E
[6458] Nelson, K. D., Zhao Wenjin, L. D. Brown, J. Kuo, Che Jinkai, Liu Xianwen, S. L. Klemperer, Y. Makovsky, R. Meissner, J. Mechie, R. Kind, F. Wenzel, J. Nabelek, Chen Leshou, Tan Handong, Wenbo Wei, A. G. Jones, J. Booker, M. Unsworth, W. S. F. Kidd, M. Hauck, D. Alsdorf, A. Ross, M. Cogan, Wu Changde, E. Sandvol, M. Edwards 1996
SANGWAN, SATPAL
[3906] Grove, Richard H., Vinita Damodaran, Satpal Sangwan 1998
SANJEEV, J
[8442] Suneja, I., J. Sanjeev 1983
SANTILLANA, SERGIO N
[3399] Fuente, Marcello S. de la, Sergio N. Santillana, Sergio A. Marenssi 1995
[3400] Fuente, Marcello S. de la, Sergio N. Santillana, Sergio A. Marenssi 1995
SANTOS, X
[6819] Parallada, X., X. Santos 2002
SANTUCCI, F
[7582] Santucci, F., Giuseppe Nascetti, Luciano Bullini 1989
SANYAL, D P
[1325] Biswas, S., D. P. Sanyal 1977
SANZ, J L
[1998] Buscalioni, A. D., J. L. Sanz 1987
SANZ, LIBIA
[3987] Gutíerrez, José María, Bruno Lomonte, Guillermo León, Alberto Alape-Giró, Díaz Marietta Flores, Libia Sanz, Yamileth Angulo, Juan J. Calvete 2009
SAPAROVA, A
[677] Ataev, Chary Ataevich, A. Saparova 1986
[7991] Shammakov, Sakhat Muradovich, A. Saparova 1986
[7583] Saparova, A. 1995
SAPIN, MARTINE
[4268] Hirn, Alfred, Jean-Claude Lepine, Georges Jobert, Martine Sapin, Gérard Wittlinger, Xu Zhong Xin, Gao Em Yuan, Wang Xiang Jing, Teng Ji Wen, Xiong Shao Bai, M. R. Pandey, J. M. Tater 1984
SAPOROVA, A
[7584] Saporova, A. 1989
SARAM, MANOUCHEHR
[4587] Jahanbani, Amanollah, Manouchehr Saram 1960
SARBAGISHEVA, M S
[7585] Sarbagisheva, M. S. 1986
SARHAN, O M
[9663] Zaher, Mostafa M., A. A. El-Dawoody, M. A. Kenawy, O. M. Sarhan 1992
[9664] Zaher, Mostafa M., M. A. Kenawy, A. A. El-Dawoody, O. M. Sarhan 1992
SARIFI, MOZAFAR
[7586] Sarifi, Mozafar, Somayeh Assadian 2004
SARIGÜL, GÜRDOGAR
[1198] Berk, V. M. van den, M. J. Langeveld, G. Sarigül 1988
[5356] Langeveld, M. J., G. Sarigül 1988
[9473] Whitmore, Clare, Gürdogar Sarigül, Nergis Yazgan 1990
SARIKAYA, MEHMET AKIF
[9761] Zreda, Marek, Attila Çiner, Mehmet Akif Sarikaya, Chris Zweck, Sedar Bayari 2011

SARKAR, A K
[7587] Sarkar, A. K. 1984
SARKER, GOLAM
[7588] Sarker, Golam, Geoffrey A. Abers 1999
SARNTHEIN, MICHAEL
[7589] Sarnthein, Michael 1972
[7591] Sarnthein, Michael, L. Diester-Haass 1977
[7590] Sarnthein, Michael 1978
SAROĞLU, F
[7940] Şengör, A. M. Celâl, N. Görür, F. Saroğlu 1985
[2699] Dewey, John Frederick, M. R. Hampton, W. S. F. Kidd, F. Saroğlu, A. M. Celâl Şengör 1986
SARTAEVA, H M
[7592] Sartaeva, H. M., E. V. Vashetko 2003
SARTAEVA [also as SARTAYEVA], KH M
[7593] Sartaeva, Kh M. 1983
[9611] Yadgarov, T. Ya, Kh M. Sartaeva 1983
[2563] Davlyatov, Ya D., A. Ya Ikramov, Kh M. Sartaeva, B. B. Makhmudov 1987
[9607] Yadgarov, T. Ya, M. Sh Akramov, B. B. Makhmudov, Kh M. Sartaeva, A. F. Khozhdaev 1988
[9612] Yadgarov, T. Ya, Kh M. Sartaeva 1988
[8967] Vashetko, E. V., Kh M. Sartayeva 1990
SARUHAN, GÜLSAH
[8697] Tok, Cemal Varol, Murat Tosunoğlu, Çiğdem Gül, Burcu Yigini, Mehmet Türkakin, Gülsah Saruhan, Serhat Kaya 2006
SARVATI, MOHAMMAD REZA
[3616] Giessner, K., H. Hagedorn, Mohammad Reza Sarvati 1983
[3617] Giessner, K., H. Hagedorn, Mohammad Reza Sarvati 1984
[7594] Sarvati, Mohammad Reza 1986
[7595] Sarvati, Mohammad Reza 1993
SARWAR, M
[2140] Chaudhry, Abdul Aleem, M. Sarwar 1989
SAS, ISTVAN
[3680] Göçmen, Bayram, Nazim Kasot, Mehmet Zülfü Yildiz, Istvan Sas, Bahadir Akman, Deníz Yalçinkaya, Salih Gücel 2008
SASSI, ANNA ROMOLI
[5396] Lanza, Benedetto, Anna Romoli Sassi 1966
[5397] Lanza, Benedetto, Anna Romoli Sassi 1968
SASVARI, LASZLO
[3116] Farkas, Balázs L., Laszlo Sasvari, James R. Buskirk 1997
SAT, G
[6724] Oruç, Ayşe, F. Demirayak, G. Sat 1996
[6725] Oruç, Ayşe, F. Demirayak, G. Sat 1997
SATTAROV [also as SATTOROV], TOHIR S
[3729] Golubev, Mikhail Leonidovich, Tohir S. Sattorov 1979
[7596] Sattarov, Tohir S. 1981
[7597] Sattarov, Tohir S. 1986
[7598] Sattarov, Tohir S. 1987
[7599] Sattarov, Tohir S. 1989
[7600] Sattarov, Tohir S. 1990
[5752] Manilo, Valentina V., Mikhail Leonidovich Golubev, Tohir S. Sattorov 1991
[3730] Golubev, Mikhail Leonidovich, Tohir S. Sattorov 1992
[7601] Sattarov, Tohir S. 1993
[6360] Muratov, Sherif H., Tohir S. Sattorov 1995
[7602] Sattarov, Tohir S. 1995
SATTLER, U
[1266] Billing, Herbert, Göran Nilson, U. Sattler 1990
SATUNIN, K A
[7603] Satunin, K. A. 1906
[7604] Satunin, K. A. 1908
[7605] Satunin, K. A. 1910
[7606] Satunin, K. A. 1912
[7607] Satunin, K. A. 1912
[7608] Satunin, K. A. 1913
SAULAT, T
[647] Arslan, M., T. Saulat, S. A. Saeed, M. H. Qazi 1985
SAULUS, AGNES A
[3210] Fleishman, David G., Vladimir A. Nikiforov, Agnes A. Saulus, Valentina F. Vasilieva, Lev Y. Borkin 1997
SAUNDERS, PAUL R
[7483] Russell, Findlay E., Paul R. Saunders 1967
SAURMURE, RAYMOND A
[7303] Rhodin, Anders G. J., Peter C. H. Pritchard, Peter Paul van Dijk, Raymond A. Saurmure, Kurt A. Buhlmann, John B. Iverson, Russell A. Mittermeier 2008-2010
SAVAGE, JAY MATHERS
[2785] Dowling, Herndon Glenn, Jay Mathers Savage 1960
[7609] Savage, Jay Mathers 1973
[7610] Savage, Jay Mathers 1973
[7611] Savage, Jay Mathers 1997
SAVAGE, R J G
[2324] Coryndon, S. C., R. J. G. Savage 1973
SAVARI, AHMAD
[2688] Devin, Mehran Loghmani, Ahmad Savari, Parvin Sadeghi 2008
SAVIGNY, J-C
[7612] Savigny, J.-C. 1829
SAVOSTIN, L A
[2672] Dercourt, J., L. P. Zonenshain, L.-E. Ricou, V. G. Kazmin, X. Le Pichon, A. L. Knipper, C. Grandjacquet, I. M. Sborshchikov, J. Boulin, O. Sorokhtin, J. Geyssant, C. Lepvrier, Bernard Biju-Duval, J.-C. Sibuet, L. A. Savostin, M. Westphal, J. P. Lauer 1974
[7618] Sborshchikov, I. M., L. A. Savostin, L. P. Zonenshan 1981
[2673] Dercourt, J., L. P. Zonenshain, L.-E. Ricou, V. G. Kazmin, X. Le Pichon, A. L. Knipper, C. Grandjacquet, I. M. Sbortshikov, J. Geyssant, C.

Lepvrier, D. H. Pechersky, J. Boulin, J.-C. Sibuet, L. A. Savostin, O. Sorokhtin, M. Westphal, Mikhail L. Bazhenov, J. P. Lauer, Bernard Biju-Duval 1986
SAWAI, YOSHIO
[7613] Sawai, Yoshio 1975
[7614] Sawai, Yoshio 1992
SAWIN, H L
[8180] Smith, Hobart Muir, Rozella [Pearl] Blood Smith, H. L. Sawin 1977
SAWYER, F C
[7615] Sawyer, F. C. 1951
[7616] Sawyer, F. C. 1953
SAWYER, RICHARD
[8412] Street, William S., Janice K. Street, Richard Sawyer 1986
SAYARI, SAAD S
[7617] Sayari, Saad S., Josef G. Zötl 1978
SBORDONI, VALERIO
[6845] Parlanti, C., Benedetto Lanza, Marta Poggesi, Valerio Sbordoni 1988
[2019] Caccone, Adalgisa, Michel C. Malinkovitch, Valerio Sbordoni, Jeffrey R. Powell 1994
[2020] Caccone, Adalgisa, Michel C. Malinkovitch, Valerio Sbordoni, Jeffrey R. Powell 1997
SBORSHCHIKOV [also as SBORTSHIKOV], I M
[2672] Dercourt, J., L. P. Zonenshain, L.-E. Ricou, V. G. Kazmin, X. Le Pichon, A. L. Knipper, C. Grandjacquet, I. M. Sborshchikov, J. Boulin, O. Sorokhtin, J. Geyssant, C. Lepvrier, Bernard Biju-Duval, J.-C. Sibuet, L. A. Savostin, M. Westphal, J. P. Lauer 1974
[7618] Sborshchikov, I. M., L. A. Savostin, L. P. Zonenshan 1981
[2673] Dercourt, J., L. P. Zonenshain, L.-E. Ricou, V. G. Kazmin, X. Le Pichon, A. L. Knipper, C. Grandjacquet, I. M. Sbortshikov, J. Geyssant, C. Lepvrier, D. H. Pechersky, J. Boulin, J.-C. Sibuet, L. A. Savostin, O. Sorokhtin, M. Westphal, Mikhail L. Bazhenov, J. P. Lauer, Bernard Biju-Duval 1986
[4798] Kazmin, V. G., L.-E. Ricou, I. M. Sbortshikov 1986
SCAIFE, R G
[5675] Maddy, D., A. Veldkamp, A. G. Jongmans, Ian Candy, T. Demir, J. M. Schoorl, T. van der Schriek, C. Stemerdink, R. G. Scaife, W. van Gorp 2012
SCAILLET, STEPHANE
[2646] Demir, Tuncer, Ali Seyrek, Rob Westaway, Hervé Guillou, Stéphane Scaillet, Ant Beck, David R. Bridgland 2012
SCANLON, JOHN D
[7619] Scanlon, John D., Michael S. Y. Lee, Michael W. Caldwell, R. Shine 1999
[5464] Lee, Michael S. Y., John D. Scanlon 2001
[5463] Lee, Michael S. Y., Andrew F. Hugall, Robin Lawson, John D. Scanlon 2007
SCARAVELLI, DINO
[51] Affronte, Marco, Dino Scaravelli 2001
SCHÄFER, C J
[819] Baierle, H. U., Wolfgang Frey, Helmut Kessler, Thomas Kordges, H. Kürschner, C. J. Schäfer, J. Szijj 1985
SCHÄFFNER, H
[3009] Engelmann, Wolf-Eberhard, H. Schäffner 1981
SCHARLAU, K
[7667] Scharlau, K. 1958
[7668] Scharlau, K. 1964
SCHARTL, MANFRED
[8369] Stöck, Matthias, Dunja K. Lamatsch, Claus Steinlein, Jörg T. Epplen, Wolf-Rüdiger Grosse, Robert Hock, Thomas Klapperstück, Kathrin P. Lampert, Ulrich Scheer, Michael Schmid, Manfred Schartl 2002
SCHÄTTI, BEAT
[1267] Billing, Herbert, Beat Schätti 1984
[7620] Schätti, Beat 1984
[7621] Schätti, Beat 1985
[7640] Schätti, Beat, Aram Agasian 1985
[7622] Schätti, Beat 1986
[7623] Schätti, Beat 1986
[7666] Schätti, Beat, Larry David Wilson 1986
[7624] Schätti, Beat 1987
[7647] Schätti, Beat, Rudolf Fortina 1987
[7651] Schätti, Beat, Colin J. McCarthy 1987
[7625] Schätti, Beat 1988
[7626] Schätti, Beat 1988
[7641] Schätti, Beat, İbrahim Baran 1988
[1476] Böhme, Wolfgang, Ulrich Joger, Beat Schätti 1989
[7627] Schätti, Beat 1989
[7650] Schätti, Beat, Benedetto Lanza 1989
[7657] Schätti, Beat, Harry Sigg 1989
[7658] Schätti, Beat, Harry Sigg 1989
[7643] Schätti, Beat, İbrahim Baran, Harry Sigg 1991
[7644] Schätti, Beat, İbrahim Baran, Harry Sigg 1992
[1860] Broadley, Donald G., Beat Schätti 1993
[3700] Golay, Philippe, Hobart Muir Smith, Donald G. Broadley, James Ray Dixon, Colin J. McCarthy, Jean-Claude Rage, Beat Schätti, Michihisa Toriba 1993
[7151] Rage, Jean-Claude, Beat Schätti 1993
[7152] Rage, Jean-Claude, Beat Schätti 1993
[7628] Schätti, Beat 1993
[7629] Schätti, Beat 1993
[7630] Schätti, Beat 1993
[7631] Schätti, Beat 1993
[7632] Schätti, Beat 1993
[7648] Schätti, Beat, John Gasperetti 1994
[7655] Schätti, Beat, Jean-Luc Perret 1997
[7645] Schätti, Beat, Alain Desvoignes 1999
[7646] Schätti, Beat, Alain Desvoignes 1999
[7633] Schätti, Beat 2001
[7634] Schätti, Beat 2001
[7635] Schätti, Beat 2001

[7642] Schätti, Beat, İbrahim Baran, Philippe Maunoir 2001
[7649] Schätti, Beat, Rainer Günther 2001
[7652] Schätti, Beat, Colin J. McCarthy 2001
[7665] Schätti, Beat, Urs Utiger 2001
[8919] Utiger, Urs, Notker Helfenberger, Beat Schätti, Catherine Schmidt, Markus Ruf, Vincent Ziswiler 2002
[7636] Schätti, Beat 2004
[7637] Schätti, Beat 2004
[7653] Schätti, Beat, Colin J. McCarthy 2004
[7654] Schätti, Beat, U. Monsch 2004
[8920] Utiger, Urs, Beat Schätti 2004
[7659] Schätti, Beat, Andrea Stutz 2005
[7660] Schätti, Beat, Andrea Stutz, Corinne Charvet 2005
[8921] Utiger, Urs, Beat Schätti, Notker Helfenberger 2005
[7638] Schätti, Beat 2006
[7639] Schätti, Beat 2006
[7656] Schätti, Beat, Andreas Schmitz 2006
[7662] Schätti, Beat, Frank Tillack, Notker Helfenberger 2009
[7663] Schätti, Beat, Frank Tillack, Christoph Kucharzewski 2009
[7661] Schätti, Beat, Frank Tillack 2010
[7664] Schätti, Beat, Frank Tillack, Klaus-Dieter Schulz 2010

SCHEEL, J J
[5070] Knudsen, K., J. J. Scheel 1975

SCHEER, ULRICH
[8369] Stöck, Matthias, Dunja K. Lamatsch, Claus Steinlein, Jörg T. Epplen, Wolf-Rüdiger Grosse, Robert Hock, Thomas Klapperstück, Kathrin P. Lampert, Ulrich Scheer, Michael Schmid, Manfred Schartl 2002

SCHEIDT, ULRICH
[8362] Stöck, Matthias, Sylvain Dubey, Cornelya Klütsch, Spartak N. Litvinchuk, Ulrich Scheidt, Nicolas Perrin 2008
[8363] Stöck, Matthias, Sylvain Dubey, Cornelya Klütsch, Spartak N. Litvinchuk, Ulrich Scheidt, Nicolas Perrin 2010

SCHEIDT, V
[8561] Tashjian, John H., V. Scheidt 1988

SCHELTINGA, DAVID M
[6679] Olivier, Simon C., Barrie G. M. Jamieson, David M. Scheltinga 1996

SCHEMMEL, FABIAN
[5619] Lüdecke, Tina, Tamás Mikes, Fabian Schemmel, Bora Rojay, Andreas Mulch 2011
[7669] Schemmel, Fabian, Tamás Mikes, Andreas Mulch, Bora Rojay 2011

SCHETTINO, ANTONIO
[7670] Schettino, Antonio, Eugenio Turco 2011

SCHETTY, P
[7671] Schetty, P. 1951

SCHIBURR, C
[4991] Kierdorf, H., U. Kierdorf, P. Bartsch, Reiner Klewen, S. Nether, C. Schiburr, H. G. Winter 1987

SCHIECK, A
[7672] Schieck, A., František Kornalík, E. Habermann 1972

SCHIFTER, HERBERT
[7673] Schifter, Herbert 1967
[7674] Schifter, Herbert 1988

SCHILDGEN, TAYLOR F
[7675] Schildgen, Taylor F., Domenico Cosentino, Manfred R. Strecker, Cengiz Yildirim 2011
[2325] Cosentino, Domenico, Taylor F. Schildgen, Paola Cipollari, Costanza Faranda, Elsa Gliozzi, Natália Hudácková, Stella Lucifora, Manfred R. Strecker 2012

SCHILLAK, L
[7676] Schillak, L., Helmut Kessler, D. Rappenhöhner, Holger Meinig, Thomas Kordges 1994

SCHILLHORN, THIES
[5222] Kukowski, Nina, Thies Schillhorn, Ernst R. Flueh, Katrin Huhn 2000

SCHINZ, HEINRICH RUDOLF
[7677] Schinz, Heinrich Rudolf 1833-1835

SCHIONEMANN, LEIF
[7678] Schionemann, Leif 1998

SCHLEGEL, HERMANN
[7679] Schlegel, Hermann 1836
[7680] Schlegel, Hermann 1837-1844
[7681] Schlegel, Hermann 1837
[7682] Schlegel, Hermann 1858

SCHLEICH, HANS-HERMANN
[7683] Schleich, Hans-Hermann 1976
[7684] Schleich, Hans-Hermann 1977
[7685] Schleich, Hans-Hermann 1979
[7686] Schleich, Hans-Hermann 1979
[7687] Schleich, Hans-Hermann 1979
[7688] Schleich, Hans-Hermann 1979
[7689] Schleich, Hans-Hermann 1979
[7691] Schleich, Hans-Hermann, Werner Kästle 1986
[7692] Schleich, Hans-Hermann, Werner Kästle 1988
[7690] Schleich, Hans-Hermann 1989
[4057] Haller-Probst, M., Hans-Hermann Schleich 1994
[8517] Szyndlar, Zbigniew, Hans-Hermann Schleich 1994
[7693] Schleich, Hans-Hermann, Werner Kästle, Klaus Kabisch 1996

SCHLÜPMANN, MARTIN
[7694] Schlüpmann, Martin 1994

SCHLÜTER, UWE
[7695] Schlüter, Uwe 2007
[7696] Schlüter, Uwe 2010

SCHMELLER, DIRK
[6760] Pagano, Alain, Dirk Schmeller 1999

SCHMELZER, L
[8071] Siddall, M., E. J. Rothling, A. Almogi-Labin, C. Hemleben, D. Meischner, L. Schmelzer, D. A. Smeed 2003
SCHMID, M
[7697] Schmid, M. 1978
SCHMID, MICHAEL
[8367] Stöck, Matthias, Wolf-Rüdiger Grosse, Michael Schmid, Claus Steinlein 1998
[8372] Stöck, Matthias, Michael Schmid, Claus Steinlein, Wolf-Rüdiger Grosse 1999
[8365] Stöck, Matthias, Daniel Frynta, Wolf-Rüdiger Grosse, Claus Steinlein, Michael Schmid 2001
[8369] Stöck, Matthias, Dunja K. Lamatsch, Claus Steinlein, Jörg T. Epplen, Wolf-Rüdiger Grosse, Robert Hock, Thomas Klapperstück, Kathrin P. Lampert, Ulrich Scheer, Michael Schmid, Manfred Schartl 2002
SCHMID, T W
[7416] Rosenberg, T. M., Frank Preusser, Dominik Fleitmann, A. Schwalb, K. Penkman, T. W. Schmid, M. A. Al-Shanti, K. Kadi, Albert Matter 2011
SCHMIDT, CATHERINE
[8919] Utiger, Urs, Notker Helfenberger, Beat Schätti, Catherine Schmidt, Markus Ruf, Vincent Ziswiler 2002
SCHMIDT, D
[7698] Schmidt, D. 1978
[7699] Schmidt, D. 1978
[7700] Schmidt, D. 1978
[7701] Schmidt, D. 1988
[7702] Schmidt, D. 1988
[7703] Schmidt, D. 1989
SCHMIDT, D L
[7704] Schmidt, D. L., D. G. Hadley, G. F. Brown 1983
SCHMIDT, DWIGHT L
[1903] Brown, Glen F., Dwight L. Schmidt, A. Curtis Huffman Jr 1989
SCHMIDT, K
[2566] Davoudzadeh, M., H. Soffel, K. Schmidt 1981
[5483] Lensch, G., K. Schmidt 1983
[7720] Schmidt, K., H. Soffel 1984
SCHMIDT, KARL PATTERSON
[7705] Schmidt, Karl Patterson 1926
[7706] Schmidt, Karl Patterson 1930
[7707] Schmidt, Karl Patterson 1933
[7708] Schmidt, Karl Patterson 1939
[7709] Schmidt, Karl Patterson 1939
[7710] Schmidt, Karl Patterson 1941
[7711] Schmidt, Karl Patterson 1952
[7712] Schmidt, Karl Patterson 1952
[7713] Schmidt, Karl Patterson 1953
[7714] Schmidt, Karl Patterson 1953
[7715] Schmidt, Karl Patterson 1954
[7716] Schmidt, Karl Patterson 1955
[7718] Schmidt, Karl Patterson, Hymen Marx 1956
[7717] Schmidt, Karl Patterson, Robert Frederick Inger 1957
[7719] Schmidt, Karl Patterson, Hymen Marx 1957
SCHMIDT, PHILIPP
[7721] Schmidt, Philipp 1852
SCHMIDT, W
[4176] Henkel, F. W., W. Schmidt 1991
[4177] Henkel, F. W., W. Schmidt 1995
[4178] Henkel, F.-W., W. Schmidt 2003
[4179] Henkel, F.-W., W. Schmidt 2003
SCHMIDT, W F
[7722] Schmidt, W. F. 1959
[7723] Schmidt, W. F. 1960
SCHMIDT, WOLFGANG
[7724] Schmidt, Wolfgang 2001
SCHMIDTLER, JOSEF FRIEDRICH
[7752] Schmidtler, Josef Johann, Josef Friedrich Schmidtler 1967
[7753] Schmidtler, Josef Johann, Josef Friedrich Schmidtler 1969
[7754] Schmidtler, Josef Johann, Josef Friedrich Schmidtler 1970
[7755] Schmidtler, Josef Johann, Josef Friedrich Schmidtler 1970
[2951] Eiselt, Josef, Josef Friedrich Schmidtler 1971
[7756] Schmidtler, Josef Johann, Josef Friedrich Schmidtler 1971
[7757] Schmidtler, Josef Johann, Josef Friedrich Schmidtler 1972
[2952] Eiselt, Josef, Josef Friedrich Schmidtler 1973
[7725] Schmidtler, Josef Friedrich 1975
[7758] Schmidtler, Josef Johann, Josef Friedrich Schmidtler 1975
[4160] Hemmer, Helmut, Josef Friedrich Schmidtler, Wolfgang Böhme 1978
[7759] Schmidtler, Josef Johann, Josef Friedrich Schmidtler 1978
[7760] Schmidtler, Josef Johann, Josef Friedrich Schmidtler 1978
[7761] Schmidtler, Josef Johann, Josef Friedrich Schmidtler 1980
[1319] Bischoff, Wolfgang, Josef Friedrich Schmidtler 1981
[7726] Schmidtler, Josef Friedrich 1984
[7727] Schmidtler, Josef Friedrich 1986
[7728] Schmidtler, Josef Friedrich 1986
[7729] Schmidtler, Josef Friedrich 1986
[2953] Eiselt, Josef, Josef Friedrich Schmidtler 1987 [1986]
[7730] Schmidtler, Josef Friedrich 1988
[3538] Gebhardt, Michael, Armin Roder, Josef Friedrich Schmidtler 1990
[7750] Schmidtler, Josef Friedrich, Josef Eiselt, Harry Sigg 1990
[7751] Schmidtler, Josef Friedrich, Benedetto Lanza

1990
[7748] Schmidtler, Josef Friedrich, Josef Eiselt 1991
[2949] Eiselt, Josef, Ilya Sergeevich Darevsky, Josef Friedrich Schmidtler 1992
[2954] Eiselt, Josef, Josef Friedrich Schmidtler, Ilya Sergeevich Darevsky 1993
[3297] Franzen, Michael, Josef Friedrich Schmidtler 1993
[7731] Schmidtler, Josef Friedrich 1993
[7732] Schmidtler, Josef Friedrich 1993
[7744] Schmidtler, Josef Friedrich, İbrahim Baran 1993
[7745] Schmidtler, Josef Friedrich, İbrahim Baran 1993
[1320] Bischoff, Wolfgang, Josef Friedrich Schmidtler 1994
[7733] Schmidtler, Josef Friedrich 1994
[7749] Schmidtler, Josef Friedrich, Josef Eiselt, Ilya Sergeevich Darevsky 1994
[7746] Schmidtler, Josef Friedrich, Wolfgang Bischoff 1995
[1321] Bischoff, Wolfgang, Josef Friedrich Schmidtler 1996
[3364] Fritz, Uwe, Wolfgang Bischoff, Harald Martens, Josef Friedrich Schmidtler 1996
[1322] Bischoff, Wolfgang, Josef Friedrich Schmidtler 1997
[7734] Schmidtler, Josef Friedrich 1997
[7735] Schmidtler, Josef Friedrich 1997
[7736] Schmidtler, Josef Friedrich 1997
[1313] Bischoff, Wolfgang, Herman A. J. in den Bosch, Josef Friedrich Schmidtler 1998
[1630] Bosch, Herman A. J. in den, Wolfgang Bischoff, Josef Friedrich Schmidtler 1998
[7737] Schmidtler, Josef Friedrich 1998
[7738] Schmidtler, Josef Friedrich 1998
[7739] Schmidtler, Josef Friedrich 1998
[1323] Bischoff, Wolfgang, Josef Friedrich Schmidtler 1999
[7747] Schmidtler, Josef Friedrich, Wolfgang Bischoff 1999
[3298] Franzen, Michael, Josef Friedrich Schmidtler 2000
[7740] Schmidtler, Josef Friedrich 2001
[3299] Franzen, Michael, Josef Friedrich Schmidtler, Wolfgang Bischoff 2002
[6413] Nagy, Zoltán Tamás, Josef Friedrich Schmidtler, Ulrich Joger, Michael Wink 2003
[8983] Veith, Michael, Josef Friedrich Schmidtler, Joachim Kosuch, İbrahim Baran, A. Seitz 2003
[3609] Gholamhosseini, Ali, Josef Friedrich Schmidtler, Halimeh Zareian, Hamid Reza Esmaeili 2009
[7741] Schmidtler, Josef Friedrich 2010
[7742] Schmidtler, Josef Friedrich 2010
[7743] Schmidtler, Josef Friedrich 2010
[7175] Rajabizadeh, Mehdi, Josef Friedrich Schmidtler, Soheila Javanmardi, Nasrullah Rastegar-Pouyani, Hamid Reza Esmaeili 2012
[7176] Rajabizadeh, Mehdi, Josef Friedrich Schmidtler, Nikolai Lutseanovich Orlov, Gholamreza Soleimani 2012

SCHMIDTLER, JOSEF JOHANN
[7752] Schmidtler, Josef Johann, Josef Friedrich Schmidtler 1967
[7753] Schmidtler, Josef Johann, Josef Friedrich Schmidtler 1969
[7754] Schmidtler, Josef Johann, Josef Friedrich Schmidtler 1970
[7755] Schmidtler, Josef Johann, Josef Friedrich Schmidtler 1970
[7756] Schmidtler, Josef Johann, Josef Friedrich Schmidtler 1971
[7757] Schmidtler, Josef Johann, Josef Friedrich Schmidtler 1972
[7758] Schmidtler, Josef Johann, Josef Friedrich Schmidtler 1975
[7759] Schmidtler, Josef Johann, Josef Friedrich Schmidtler 1978
[7760] Schmidtler, Josef Johann, Josef Friedrich Schmidtler 1978
[7761] Schmidtler, Josef Johann, Josef Friedrich Schmidtler 1980

SCHMIDT-NIELSEN, KNUT
[7762] Schmidt-Nielsen, Knut 1958
[7763] Schmidt-Nielsen, Knut, A. Borut, P. Lee, E. Crawford 1963

SCHMITT, THOMAS
[7764] Schmitt, Thomas 2007
[7765] Schmitt, Thomas, Zoltán Varga 2012

SCHMITZ, ANDREAS
[5837] Mausfeld, Patrick, Miguel Vences, Andreas Schmitz, Michael Veith 2000
[7766] Schmitz, Andreas, Jakob Hallermann, Lutz Dirksen, Wolfgang Böhme 2001
[5836] Mausfeld, Patrick, Andreas Schmitz, Wolfgang Böhme, Bernhard Misof, Davor Vrcibradic, Carlos Frederico Duarte Rocha 2002
[5835] Mausfeld, Patrick, Andreas Schmitz 2003
[7768] Schmitz, Andreas, Patrick Mausfeld, E. Hekkala, T. Shine, H. Nickel, G. Amato, Wolfgang Böhme 2003
[7767] Schmitz, Andreas, Patrick Mausfeld, Dick Embert 2004
[7656] Schätti, Beat, Andreas Schmitz 2006
[9515] Wilms, Thomas M., Andreas Schmitz 2007
[5454] Leaché, Adam D., Rebecca A. Chong, Theodore Johnstone Papenfuss, Philipp Wagner, Wolfgang Böhme, Andreas Schmitz, Mark-Oliver Rödel, Matthew LeBreton, Ivan Ineich, Laurent Chirio, Aaron Matthew Bauer, Edem A. Eniang, Sherif M. Baha El-Din 2009 [2007]

[9511] Wilms, Thomas M., Wolfgang Böhme, Philipp Wagner, Nicolà Lutzmann, Andreas Schmitz 2009 [2007]

SCHMITZ, GREGOR

[1479] Böhme, Wolfgang, Gregor Schmitz, Johannes Messer 1989

SCHNABEL, MICHAEL

[2911] Ehrhardt, Axel, Christian Hübscher, Michael Schnabel, Volkmar Damm 2011

SCHNEEWEISS, NORBERT

[7769] Schneeweiss, Norbert 1994

SCHNEIDER, BERT

[7770] Schneider, Bert 1978
[7771] Schneider, Bert 1981
[7772] Schneider, Bert 1983
[7773] Schneider, Bert 1986
[7774] Schneider, Bert 1990

SCHNEIDER, CHRISTOPH

[7775] Schneider, Christoph, Willi Schneider 2010
[7776] Schneider, Christoph, Willi Schneider 2011
[6122] Mikulícek, Peter, David Jandzík, Uwe Fritz, Christoph Schneider, Pavel Široký 2013

SCHNEIDER, HANS

[7777] Schneider, Hans 1966
[7778] Schneider, Hans 1967
[7779] Schneider, Hans 1968
[7795] Schneider, Hans, Eviatar Nevo 1972
[5587] Lörcher, Klaus, Hans Schneider 1973
[7780] Schneider, Hans 1973
[7781] Schneider, Hans 1974
[6497] Nevo, Eviatar, Hans Schneider 1976
[7782] Schneider, Hans 1977
[7806] Schneider, Hans, Heinz G. Tunner, W. Hödl 1979
[1935] Brzoska, Josef, Hans Schneider, Eviatar Nevo 1982
[7805] Schneider, Hans, Heinz G. Tunner 1982
[6498] Nevo, Eviatar, Hans Schneider 1983
[5216] Kuhn, B., Hans Schneider 1984
[7783] Schneider, Hans et al 1984
[7796] Schneider, Hans, Eviatar Nevo, G. Heth, S. Simson, Josef Brzoska 1984
[7804] Schneider, Hans, Theodora S. Sofianidou, Pasqualina Kyriakopoulou-Sklavounou 1984
[7801] Schneider, Hans, Theodora S. Sofianidou 1985
[7802] Schneider, Hans, Theodora S. Sofianidou 1987
[4628] Joermann, Gerhard, İbrahim Baran, Hans Schneider 1988
[7126] Radwan, Nasr Mahmoud Mohamad, Hans Schneider 1988
[7803] Schneider, Hans, Theodora S. Sofianidou, Pasqualina Kryakopoulou-Sklavounou 1988
[122] Akef, Mamdouh Saad Ahmed, Hans Schneider 1989
[7807] Schneider, Hans, E. M. Yeghiazarian 1989
[8035] Sherif, N., Ulrich Sinsch, Hans Schneider 1989
[123] Akef, Mamdouh Saad Ahmed, Hans Schneider 1990
[2900] Egiasarian, Eduard Murasovitch, Hans Schneider 1990
[8036] Sherif, N., Ulrich Sinsch, Hans Schneider 1990
[2901] Egiasarjan, Eduard Murasovitch, Hans Schneider 1991
[7792] Schneider, Hans, Eduard Murasovitch Egiasarjan 1991
[8322] Steinwarz, D., Hans Schneider 1991
[7784] Schneider, Hans 1992
[7797] Schneider, Hans, Ulrich Sinsch 1992
[7799] Schneider, Hans, Ulrich Sinsch, Eviatar Nevo 1992
[7800] Schneider, Hans, Ulrich Sinsch, Theodora S. Sofianidou 1993
[7794] Schneider, Hans, I. Haxhiu 1994
[7785] Schneider, Hans 1995
[7793] Schneider, Hans, Eduard Murasovitch Egiasaryan 1995
[8141] Sinsch, Ulrich, Hans Schneider 1996
[7786] Schneider, Hans 1997
[7787] Schneider, Hans 1997
[7788] Schneider, Hans 1999
[7798] Schneider, Hans, Ulrich Sinsch 1999
[8142] Sinsch, Ulrich, Hans Schneider 1999
[7789] Schneider, Hans 2000
[7790] Schneider, Hans 2001
[7791] Schneider, Hans 2009

SCHNEIDER, JOHANN GOTTLOB

[7808] Schneider, Johann Gottlob 1792
[7809] Schneider, Johann Gottlob 1799
[7810] Schneider, Johann Gottlob 1801

SCHNEIDER, P

[7811] Schneider, P., A. S. Jalal 1970

SCHNEIDER, W

[5195] Krupp, Friedhelm, W. Schneider, Ragnar Kinzelbach 1987
[5194] Krupp, Friedhelm, W. Schneider 1991
[7812] Schneider, W., F. Krupp, D. Koch 1991

SCHNEIDER, WILLI

[7775] Schneider, Christoph, Willi Schneider 2010
[7776] Schneider, Christoph, Willi Schneider 2011

SCHNEIDER, WOLFGANG

[1958] Büttiker, Wilhelm, Friedhelm Krupp, Iyad A. Nader, Wolfgang Schneider 2004

SCHNURRENBERGER, HANS

[5159] Kramer, Eugen, Hans Schnurrenberger 1958
[7813] Schnurrenberger, Hans 1959
[7814] Schnurrenberger, Hans 1962
[5160] Kramer, Eugen, Hans Schnurrenberger 1963

SCHOENER, THOMAS W

[7815] Schoener, Thomas W. 1977
[4411] Huey, Raymond B., Eric R. Pianka, Thomas W. Schoener 1983

SCHOEPFF, JOHANNIS DAVIDIS

[7817] Schoepff, Johannis Davidis 1792-1801
SCHOFIELD, RICHARD N
[7818] Schofield, Richard N. 1989
SCHOLTE, PAUL
[7819] Scholte, Paul, Peter De Geest 2010
SCHOLZ, K P
[7820] Scholz, K. P. 1995
SCHOLZ, SEBASTIAN
[7821] Scholz, Sebastian, Clemens Radspieler, Falk Siegenthaler 2012
SCHOORL, J M
[5675] Maddy, D., A. Veldkamp, A. G. Jongmans, Ian Candy, T. Demir, J. M. Schoorl, T. van der Schriek, C. Stemerdink, R. G. Scaife, W. van Gorp 2012
SCHÖPFF, JOHANN DAVID
[7816] Schöpff, Johann David 1792-1801
SCHÖTTLER, THOMAS
[6482] Nettmann, Hans-Konrad, Thomas Schöttler 1980
[1882] Brodie Jr., Edmund D., Ivan Rehák, Thomas Schöttler 1992
SCHREIBER, EGID
[7822] Schreiber, Egid 1912
[7823] Schreiber, Egid 1913
SCHREIBER, ROBERT
[7033] Plötner, Jörg, Torsten Ohst, Wolfgang Böhme, Robert Schreiber 2002 [2001]
SCHREVE, DANIELLE C
[1833] Bridgland, David R., Rob Westaway, Mohammad Abou Romieh, Ian Candy, Mohamad Daoud, Tuncer Demir, Nikolaos Galiatsatos, Danielle C. Schreve, Ali Seyrek, Andrew D. Shaw, Tom S. White, John Whittaker 2012
SCHROEDER, A
[7302] Rhen, T., A. Schroeder, J. T. Sakata, V. Huang, D. Crews 2010
SCHROEDER, B
[3004] Encalada, S. E., Karen A. Bjorndahl, Alan B. Bolten, J. C. Zurita, B. Schroeder, E. Possardt, C. J. Sears, B. W. Bowen 1988
SCHUCKMANN, W VON
[7824] Schuckmann, W. von 1956
SCHUETT, GORDON W
[7825] Schuett, Gordon W., Mats Höggren, Michael E. Douglas, Harry W. Greene 2002
SCHULCHYNSKA-CASTEL, HANA
[7827] Schulchynska-Castel, Hana, A. Dvilansky, Arie Keynan 1986
[7053] Porath, Avi, Dan Gilon, Hana Schulchynska-Castel, Oded Shavlev, Arie Keynan, Jochanan Benbassat 1992
SCHULTE, R
[7828] Schulte, R. 1974
SCHULTE II, JAMES A
[5663] Macey, J. Robert, James A. Schulte II, Allan Larson, Natalia Borisovna Ananjeva, Nasrullah Rastegar-Pouyani, Yao-Zhao Wang, Theodore Johnstone Papenfuss 1997
[5660] Macey, J. Robert, James A. Schulte II, Natalia Borisovna Ananjeva, Allan Larson, Nasrullah Rastegar-Pouyani, Sakhat Muradovich Shammakov, Theodore Johnstone Papenfuss 1998
[5665] Macey, J. Robert, James A. Schulte II, Allan Larson, Zhili Fang, Yuezhao Wang, Boris Sakoevich Tuniyev, Theodore Johnstone Papenfuss 1998
[5666] Macey, J. Robert, James A. Schulte II, Allan Larson, Boris Sakoevich Tuniyev, Nikolai Lutseanovich Orlov, Theodore Johnstone Papenfuss 1999
[5661] Macey, J. Robert, James A. Schulte II, Haji Gholi Kami, Natalia Borisovna Ananjeva, Allan Larson, Theodore Johnstone Papenfuss 2000
[5662] Macey, J. Robert, James A. Schulte II, Allan Larson 2000
[5664] Macey, J. Robert, James A. Schulte II, Allan Larson, Natalia Borisovna Ananjeva, Yuezhao Wang, Rohan Pethiyagoda, Nasrullah Rastegar-Pouyani, Theodore Johnstone Papenfuss 2000
SCHULTSCHIK, BARBARA
[7829] Schultschik, Barbara, Günter Schultschik 1991
SCHULTSCHIK, GÜNTER
[7829] Schultschik, Barbara, Günter Schultschik 1991
[7830] Schultschik, Günter 1992
[7831] Schultschik, Günter 1994
[7832] Schultschik, Günter 1994
[7835] Schultschik, Günter, Sebastian Steinfartz 1996
[7836] Schultschik, Günter, Sebastian Steinfartz 1996
[7957] Sever, David M., Max [Marcus] Sparreboom, Günter Schultschik 1997
[7833] Schultschik, Günter 1998
[8242] Sparreboom, Max [Marcus] , Sebastian Steinfartz, Günter Schultschik 2000
[7834] Schultschik, Günter 2001
SCHULTZ, J
[7837] Schultz, J. 1995
SCHULZ, KLAUS-DIETER
[7838] Schulz, Klaus-Dieter 1988
[7839] Schulz, Klaus-Dieter 1988
[7840] Schulz, Klaus-Dieter 1996
[7841] Schulz, Klaus-Dieter 1996
[7842] Schulz, Klaus-Dieter 1997
[7664] Schätti, Beat, Frank Tillack, Klaus-Dieter Schulz 2010
SCHUSTER, M
[7843] Schuster, M., P. Duringer, J. F. Chienne, P. Vignaud, H. T. Mackaye, A. Likius, M. Brunet 2006
SCHUSTER, N
[5764] Manthey, U., N. Schuster 1996
SCHÜTTE, FELIX
[7826] Schütte, Felix 1986
[1472] Böhme, Wolfgang, J. Peter Fritz, Felix Schütte 1987

[3345] Fritz, J. Peter, Felix Schütte 1987
[3346] Fritz, J. Peter, Felix Schütte 1987
[3347] Fritz, J. Peter, Felix Schütte 1987
[3348] Fritz, J. Peter, Felix Schütte 1988
[3349] Fritz, J. Peter, Felix Schütte 1988
SCHUZ, E
[7311] Richter, W., E. Schuz 1959
SCHWALB, A
[7416] Rosenberg, T. M., Frank Preusser, Dominik Fleitmann, A. Schwalb, K. Penkman, T. W. Schmid, M. A. Al-Shanti, K. Kadi, Albert Matter 2011
SCHWARZ, E
[7844] Schwarz, E. 1936
SCHWARZBACH, MARTIN
[7845] Schwarzbach, Martin 1976
SCHWEIGER, MARIO
[7846] Schweiger, Mario 1981
[7847] Schweiger, Mario 1983
[7123] Radspieler, Clemens, Mario Schweiger 1989
[7124] Radspieler, Clemens, Mario Schweiger 1989
[7125] Radspieler, Clemens, Mario Schweiger 1990
[7848] Schweiger, Mario 1991
[7849] Schweiger, Mario 1991
[7850] Schweiger, Mario 1994
[7851] Schweiger, Mario 1994
[7852] Schweiger, Mario 1995
[7853] Schweiger, Mario 2003
[7854] Schweiger, Mario 2003
SCHWEIGER, S
[8913] Ursenbacher, S., S. Schweiger, L. Tomovic, Jelka Crnobrnja-Isailovic, W. Meyer 2008
SCHWEIGGER, AUGUST FRIEDRICH [also as AUGUSTUS FRIDERICUS]
[7855] Schweigger, August Friedrich 1812
[7856] Schweigger, Augustus Fridericus 1814
SCHWEIZER, G
[7857] Schweizer, G. 1972
SCHWEIZER, H
[7858] Schweizer, H. 1964
[7859] Schweizer, H. 1966
[7860] Schweizer, H. 1973
SCHWENK, KURT
[7863] Schwenk, Kurt, Harry W. Greene 1987
[7861] Schwenk, Kurt 1988
[7862] Schwenk, Kurt 1993
[9043] Vitt, Laurie J., Eric R. Pianka, William E. Cooper Jr., Kurt Schwenk 2003
SCHYFSMA, ERNEST
[7864] Schyfsma, Ernest 1978
[7865] Schyfsma, Ernest 1978
[7866] Schyfsma, Ernest 1978
SCLATER, PHILIP LUTLEY
[7867] Sclater, Philip Lutley 1876
[7868] Sclater, Philip Lutley, E. B. Dickson 1885
SCLATER, WILLIAM LUTLEY
[7869] Sclater, William Lutley 1891
[7870] Sclater, William Lutley 1892
[7871] Sclater, William Lutley 1892
SCORTECCI, GIUSEPPE
[7872] Scortecci, Giuseppe 1928
[7873] Scortecci, Giuseppe 1929
[7874] Scortecci, Giuseppe 1931
[7875] Scortecci, Giuseppe 1932
[7876] Scortecci, Giuseppe 1932
[7877] Scortecci, Giuseppe 1933
[7878] Scortecci, Giuseppe 1933
[7879] Scortecci, Giuseppe 1933
[7880] Scortecci, Giuseppe 1935
[7881] Scortecci, Giuseppe 1935
[7882] Scortecci, Giuseppe 1935
[7883] Scortecci, Giuseppe 1937
[7884] Scortecci, Giuseppe 1939
[7885] Scortecci, Giuseppe 1940
[7886] Scortecci, Giuseppe 1941
[7887] Scortecci, Giuseppe 1946
[7888] Scortecci, Giuseppe 1963
[7889] Scortecci, Giuseppe 1966
[7890] Scortecci, Giuseppe 1967
SCOTESE, CHRISTOPHER R
[7891] Scotese, Christopher R. 1987
[7892] Scotese, Christopher R., L. M. Gahagan, R. L. Larson 1988
[2137] Chatterjee, Sankar, Christopher R. Scotese 1999
SCOTT, DEREK A
[7893] Scott, Derek A. 1989
[7894] Scott, Derek A. 1995
SCOTT, HUGH
[7895] Scott, Hugh 1939
[7896] Scott, Hugh 1942
[7897] Scott, Hugh 1958
SCOTT, M
[7898] Scott, M. 1991
SCRIBNER, K Y
[7899] Scribner, K. Y., Jan Willem Arntzen, T. Burke 1994
SEARLE, MIKE P
[7903] Searle, Mike P., G. M. Graham 1982
[7904] Searle, Mike P., N. P. James, T. J. Calon, J. D. Smewing 1983
[7907] Searle, Mike P., B. F. Windley, Michael P. Coward, D. J. W. Cooper, A. J. Rex, D. C. Rex, L. I. Tingdong, Xiao Xuchang, M. Q. Jan, V. C. Thakur, S. Kumar 1987
[7900] Searle, Mike P. 1988
[7905] Searle, Mike P., A. K. Rex, R. Tirrel, D. C. Rex, A. C. Barnicoat, B. F. Windley 1989
[7906] Searle, Mike P., J. D. Smewing, S. C. Nolan, A. T. S. Ramsay 1989
[8754] Treolar, Peter J., D. C. Rex, P. G. Guise, Michael P. Coward, Mike P. Searle, M. G. Petterson, B. F. Windley, M. Q. Jan, I. W. Luff 1989

[7350] Robertson, Alastair H. F., Mike P. Searle, A. C. Ries 1990
[7351] Robertson, Alastair H. F., Mike P. Searle, A. C. Ries 1990
[7901] Searle, Mike P. 1995
[7902] Searle, Mike P., Jon Cox 1999

SEARS, C J
[3004] Encalada, S. E., Karen A. Bjorndahl, Alan B. Bolten, J. C. Zurita, B. Schroeder, E. Possardt, C. J. Sears, B. W. Bowen 1988

SEARS, LINDSAY L
[162] Aldrich, Michele L., Alan Edward Leviton, Lindsay L. Sears 2009

SEATURTLE.ORG
[7908] Seaturtle.org 2001

SEBA, ALBERTUS
[7909] Seba, Albertus 1735

SECHTER, I
[3842] Greenberg, Z., I. Sechter 1992

SEDON, PHILIP
[5064] Knight, Mike, David Mallon, Philip Sedon 2011

SEDRA, SHOKRALLA N
[7910] Sedra, Shokralla N., Milad I. Michael 1959

SEEBER, L
[7911] Seeber, L., J. G. Armbruster 1979
[7912] Seeber, L., J. G. Armbruster, R. C. Quittmeyer 1981

SEEBER, LEONARDO
[8233] Sorlien, Christopher C., Selin D. Akhun, Leonardo Seeber, Michael S. Steckler, Donna J. Shillington, Hülya Kurt, Günay Çifçi, Duygu Timur Poyraz, Savas Gürçay, Derman Dondurur, Caner Imren, Emre Perinçek, Seda Okay, H. Mert Küçük, John B. Diebold 2012

SEEBOHM, HENRY
[7913] Seebohm, Henry 1883

SEGEV, AMIT
[767] Avni, Yoav, Amit Segev, Hanan Ginat 2012

SEGOLI, M
[7914] Segoli, M., T. Cohen, Yehudah Leopold Werner 2002

SEIBERT, HENRI C
[7915] Seibert, Henri C. 1989

SEITZ, A
[8980] Veith, Michael, Gad Degani, A. Seitz 1992
[8985] Veith, Michael, Sebastian Steinfartz, R. Zardoya, A. Seitz, A. Meyer 1998
[8983] Veith, Michael, Josef Friedrich Schmidtler, Joachim Kosuch, İbrahim Baran, A. Seitz 2003

SEJNA, LADISLAV
[2223] Cihákova, Jovana, Jiří Moravec, Jaroslav Flegr, Daniel Frynta, Zdena Hodková, Ivan Hrdy, Milan Kaftan, Petr Kodym, David Král, Lucie Leikepova, Václav Pitule, Jiří Sádlo, Ladislav Sejna, Stepanka Zitkova 1997
[3388] Frynta, Daniel, Jiří Moravec, Jovana Cihákova, Jiří Sádlo, Zdena Hodková, Milan Kaftan, Petr Kodym, David Král, Václav Pitule, Ladislav Sejna 1997

SEKAR, A G
[4591] Jamdar, Nitin, A. G. Sekar 1986 [1985]

SEKIYA, FUJIO
[6658] Okuda, Daiju, Chihiro Nozaki, Fujio Sekiya, Takashi Morita 2001

SELA, M
[6299] Moroz, Chaya, André De Vries, M. Sela 1966

SELCER, K W
[7917] Selcer, K. W., R. A. Bloom 1984
[1376] Bloom, R. A., K. W. Selcer, W. K. King 1986

SELCER, KYLE W
[7916] Selcer, Kyle W. 1986

SELIGMANN, HERVÉ
[7920] Seligmann, Hervé, A. Beiles, Yehudah Leopold Werner 1996
[7918] Seligmann, Hervé 1997
[6280] Moravec, Jiří, Sherif M. Baha El-Din, Hervé Seligmann, Naomi Sivan, Yehudah Leopold Werner 1999
[7919] Seligmann, Hervé, Steven Clement Anderson, Kellar Autumn, Amos Bouskila, Rachel Saf, Boris Sakoevich Tuniyev, Yehudah Leopold Werner 2007

SELIM, R
[6224] Mohamed, Ahmed Hassan, M. M. Hanna, R. Selim 1971

SELIVANOV, E I
[7921] Selivanov, E. I. 1980
[7922] Selivanov, E. I. 1982
[7923] Selivanov, E. I. 1983

SELLA, IGAL
[7924] Sella, Igal 1982
[7925] Sella, Igal 1982

SELWAN, R
[8741] Tourenq, C., A. Khassim, M. Swaf, M. K. Shuriqi, E. Smart, M. Kiolkowski, M. Brook, R. Selwan, L. Perry 2009

SEMENOV, D
[3446] Gallina, S., E. Maury, K. Rogovin, D. Semenov 1985

SEMENOV, D V
[1796] Bozhansky, Anatoly T., D. V. Semenov 1982
[7930] Semenov, D. V., G. I. Shenbrot 1982
[7926] Semenov, D. V. 1983
[5225] Kulikova, G. S., D. V. Semenov 1984
[7929] Semenov, D. V., J. A. Dunayev 1984
[5121] Koreshkova, N. D., P. V. Matjokin, D. V. Semenov, G. I. Shenbrot 1986
[5226] Kulikova, G. S., D. V. Semenov, G. I. Shenbrot 1986
[8023] Shenbrot, G. I., D. V. Semenov 1986
[2216] Chugunova, Tatania Yu, Emilia I. Vorobyeva, D. V. Semenov 1987

[7927] Semenov, D. V. 1987
[8024] Shenbrot, G. I., D. V. Semenov 1987
[1600] Borkin, Leo Jakovlevich, Kh Munkhbayar, Nikolai Lutseanovich Orlov, D. V. Semenov, Kh Terbish 1990
[6936] Peters, Günther, D. V. Semenov, Leo Jakovlevich Borkin 1990
[7931] Semenov, D. V., G. I. Shenbrot 1990
[8025] Shenbrot, G. I., D. V. Semenov 1990
[7928] Semenov, D. V. 1995
[337] Ananjeva, Natalia Borisovna, Kh Munkhbayar, Nikolai Lutseanovich Orlov, Valentina Fyodorovna Orlova, D. V. Semenov, Kh Terbish 1997

SEMENOVA, S K
[7500] Ryabinin, Dmitry M., Vernata V. Grechko, Ilya Sergeevich Darevsky, Alexey P. Ryskov, S. K. Semenova 1996
[3840] Grechko, Vernata V., Dmitry M. Ryabinin, Larissa V. Fedorova, I. A. Rudykh, Alexey N. Fedorov, Alexey P. Ryskov, S. K. Semenova, Ilya Sergeevich Darevsky 1998
[7501] Ryabinina, N. L., Vernata V. Grechko, S. K. Semenova, Ilya Sergeevich Darevsky 1999

SEMENOVA, T Y
[6459] Neronov, V. M., T. Y. Semenova 1980

SEMILETKIN, S
[8411] Strecker, M. R., L. Ratschbacher, W. Frisch, S. Semiletkin, A. Zamoruyev 1994

SEN, S
[7932] Sen, S., Jean-Claude Rage 1979
[8637] Thomas, H., S. Sen 1979
[1914] Brunet, M., J. P. Carbonnel, E. Heintz, S. Sen 1980
[8638] Thomas, H., S. Sen, G. Ligabue 1980

SEN, SEVKET
[8995] Venczel, Marton, Sevket Sen 1994

SENES, J
[7933] Senes, J., Fl Marinescu 1974

ŞENGÖR, A M CELÂL
[2700] Dewey, John Frederick, A. M. Celâl Şengör 1979
[7941] Şengör, A. M. Celâl, Y. Wilmaz 1981
[7934] Şengör, A. M. Celâl 1984
[7942] Şengör, A. M. Celâl, Yücel Yilmaz, O. Sungurlu 1984
[7935] Şengör, A. M. Celâl 1985
[7940] Şengör, A. M. Celâl, N. Görür, F. Saroğlu 1985
[2699] Dewey, John Frederick, M. R. Hampton, W. S. F. Kidd, F. Saroğlu, A. M. Celâl Şengör 1986
[7939] Şengör, A. M. Celâl, Demir Altmer, Altan Cin, Timur Ustaömer, Kenneth Jinghwa Hsü 1988
[7936] Şengör, A. M. Celâl 1990
[7937] Şengör, A. M. Celâl 1990
[2698] Dewey, John Frederick, I. G. Gass, G. B. Curry, N. B. W. Harris, A. M. Celâl Şengör 1991
[7938] Şengör, A. M. Celâl 1991

SENN, DAVID G
[7943] Senn, David G., R. Glenn Northcutt 1973

SENNIKOVA, O A
[8876] Ulmasov, Khayot A., K. Karaev, B. T. Djumageldyev, O. A. Sennikova, Sakhat Muradovich Shammakov, Michael B. Evgen'ev 1995

ŞENOL, ASAF
[3685] Göçmen, Bayram, Asaf Şenol, Ahmet Mermer 2002

SERBINOVA, IRINA A
[8546] Tarkhnishvili [Tarknishvili] , David N., Irina A. Serbinova 1993
[8547] Tarkhnishvili [Tarknishvili] , David N., Irina A. Serbinova 1997
[8555] Tarknishvili [Tarkhnishvili] , David N., Irina A. Serbinova 1997
[8548] Tarkhnishvili [Tarknishvili] , David N., Irina A. Serbinova 1999 [1998]
[A-11] Vassilieva, Anna B., Irina A. Serbinova 2013

SEREBROVSKY, P V
[7944] Serebrovsky, P. V. 1936

SERGEEV, A M
[7945] Sergeev, A. M. 1940
[7946] Sergeev, A. M., Yu A. Isakov 1941

SEROBYAN, V
[565] Arakelyan, Marine S., Felix D. Danielyan, V. Serobyan 2005

SERPELLONI, E
[550] Anzidei, M., F. Antonioli, A. Benini, F. Lambeck, D. Sivan, E. Serpelloni, P. Stocchi 2011

SERRA, GIANLUCA
[8123] Sindaco, Roberto, Gianluca Serra, Michele Menegon 2006

SERT, HAKAN
[3018] Erdoğan, Ali, Mehmet Öz, Yakup Kaska, Serdar Düsen, Aziz Aslan, Mustafa Yavuz, Mehmet Rizvan Tunç, Hakan Sert 2001

SESHARDRI, C
[7947] Seshardri, C. 1956

SESSIONS, S K
[5669] MacGregor, Herbert C., S. K. Sessions 1986
[5670] MacGregor, Herbert C., S. K. Sessions, Jan Willem Arntzen 1990

SESTINI, G
[6782] Pamic, J., G. Sestini, D. Adib 1979

SETH, S K
[2123] Champion, H. G., S. K. Seth, G. M. Khatak 1966

SETUDEHNIA, A O
[8379] Stöcklin, Jovan, A. O. Setudehnia 1972

SEUFER, HERMANN
[7948] Seufer, Hermann 1974
[7949] Seufer, Hermann 1979
[7950] Seufer, Hermann 1991
[7951] Seufer, Hermann 1991
[7952] Seufer, Hermann 1992

[7954] Seufer, Hermann, Thomas Kowalski, Uwe Prokoph, Hans-Jürgen Zilger 1998
[7955] Seufer, Hermann, Thomas Kowalski, Hans-Jürgen Zilger 1999
[7953] Seufer, Hermann 2007

SEVCIK, J
[7956] Sevcik, J. 1991

SEVER, DAVID M
[7957] Sever, David M., Max [Marcus] Sparreboom, Günter Schultschik 1997

SEVERTSOV, N A
[7958] Severtsov, N. A. 1876

SEVINÇ, MURAT
[7961] Sevinç, Murat, İsmail Hakki Uğurtaş, Hikmet Sami Yildirimhan 2000
[7960] Sevinç, Murat, İsmail Hakki Uğurtaş 2001
[1853] Brizzi, R., Murat Sevinç, G. Tanteri 2003
[7959] Sevinç, Murat, İsmail Hakki Uğurtaş 2003
[8903] Uğurtaş, İsmail Hakki, Hikmet Sami Yildirimhan, Murat Sevinç 2003
[8909] Uğurtaş, İsmail Hakki, Murat Sevinç, Hikmet Sami Yildirimhan 2003
[7962] Sevinç, Murat, İsmail Hakki Uğurtaş, Hikmet Sami Yildirimhan 2004
[1854] Brizzi, R., Murat Sevinç, G. Tanteri 2005
[8901] Uğurtaş, İsmail Hakki, Murat Sevinç, Mehmet Öz, R. S. Kaya 2006

SEWELL, R B S
[7963] Sewell, R. B. S. 1932

SEYMOUR, R S
[7964] Seymour, R. S. 1994

SEYREK, ALI
[1833] Bridgland, David R., Rob Westaway, Mohammad Abou Romieh, Ian Candy, Mohamad Daoud, Tuncer Demir, Nikolaos Galiatsatos, Danielle C. Schreve, Ali Seyrek, Andrew D. Shaw, Tom S. White, John Whittaker 2012
[2646] Demir, Tuncer, Ali Seyrek, Rob Westaway, Hervé Guillou, Stéphane Scaillet, Ant Beck, David R. Bridgland 2012

SEZEN, FIKRET
[8579] Tatar, Orhan, Fatih Poyraz, Halil Gürsoy, Ziyadin Cakir, Semih Ergintav, Zafer Akpinar, Fikret Koçbulut, Fikret Sezen, Tarik Türk, Kermal Ö. Hastaoğlu, Ali Polat, B. Levent Mesci, Önder Gürsoy, İ. Ercüment Ayazli, Rahsan Çakmak, Alpay Belgen, Hakan Yavasoğlu 2012

SHABAN, EMTIAZ A
[7965] Shaban, Emtiaz A., N. El-Damarary, M. Farid El-Asmar 1983
[2966] El-Asmar, M. Farid, Emtiaz A. Shaban, Magda Hagag, Nahed Swelam, Anthony T. Tu 1986
[2428] Daoud, Emad W., Hany Y. Halim, Emtiaz A. Shaban, M. Farid El-Asmar 1987

SHABANOV, DIMITRY A
[1598] Borkin, Leo Jakovlevich, Alexey V. Korshunov, Georgiy A. Lada, Spartak N. Litvinchuk, Jury M. Rosanov, Dimitry A. Shabanov, Alexander I. Zinenko 2004

SHABO-SHINA, R
[7966] Shabo-Shina, R., Avner Bdolah 1987
[9548] Wollberg, Z., R. Shabo-Shina, N. Intrator, Avner Bdolah, Elazar T. Kochva, G. Shavit, Y. Oron, B. A. Vidne, S. Gitter 1988

SHACHAK, M
[6719] Orr, Y., M. Shachak, Y. Steinberger 1979

SHACHAM, BOAZ
[7967] Shacham, Boaz, Sagiv Shifman 1997
[8040] Shifman, Sagiv, Boaz Shacham 1997
[8041] Shifman, Sagiv, Boaz Shacham, Yehudah Leopold Werner 1999

SHACHAR, A
[7968] Shachar, A. 1995

SHACKLETON, N J
[4119] Hays, J. D., J. Imbrie, N. J. Shackleton 1976

SHACKLETON, R M
[2701] Dewey, John Frederick, R. M. Shackleton, C. Chang, Y. Sun 1988
[7969] Shackleton, R. M., C. Chang 1988

SHAD MANAMAN, NAVID
[7970] Shad Manaman, Navid 2009

SHADWICK, ROBERT E
[1085] Bauer, Aaron Matthew, Anthony Patrick Russell, Robert E. Shadwick 1989
[1086] Bauer, Aaron Matthew, Anthony Patrick Russell, Robert E. Shadwick 1993

SHAFEI, DARWISH M
[7971] Shafei, Darwish M. 1995

SHAFFER, H BRADLEY
[7972] Shaffer, H. Bradley, Peter Andre Meylan, Mark L. McKnight 1997
[8248] Spinks, Phillip Q., H. Bradley Shaffer, John Burton Iverson, William P. McCord 2004
[990] Barley, Anthony J., Phillip Q. Spinks, Robert C. Thomson, H. Bradley Shaffer 2010
[8956] van Dijk, Peter Paul, John B. Iverson, H. Bradley Shaffer, Roger Bour, Anders G. J. Rhodin 2012

SHAFIEI [also as SHAFII], SOHEILA
[4990] Kiabi, Bahram Hassan-Zadeh, Bahram Zehzad, Haji Gholi Kami, Soheila Shafii 1999
[5653] Macey, J. Robert, J. J. Fong, J. V. Kuehl, Soheila Shafiei, Natalia Borisovna Ananjeva, Theodore Johnstone Papenfuss, J. L. Boore 2005
[6823] Parham, James Ford, Oğuz Türkozan, Bryan L. Stuart, Marine S. Arakelyan, Soheila Shafiei, J. Robert Macey, Theodore Johnstone Papenfuss 2006
[7219] Rastegar-Pouyani, Nasrullah, Haji Gholi Kami, Mehdi Rajabizadeh, Soheila Shafiei, Steven Clement Anderson 2009 [2008]
[7220] Rastegar-Pouyani, Nasrullah, Haji Gholi Kami, Mehdi Rajabizadeh, Soheila Shafiei, Steven Clement

Anderson 2009 [2008]
[7221] Rastegar-Pouyani, Nasrullah, Haji Gholi Kami, Mehdi Rajabizadeh, Soheila Shafiei, Steven Clement Anderson 2009 [2008]
[7222] Rastegar-Pouyani, Nasrullah, Haji Gholi Kami, Mehdi Rajabizadeh, Soheila Shafiei, Steven Clement Anderson 2009 [2008]
[4131] Heidari, Nastaran, Hamed Cheatsazan, Haji Gholi Kami, Soheila Shafiei 2010
[4225] Heydari, Nastaran, Haji Gholi Kami, Soheila Shafiei 2010

SHAH, MUQARRAB
[9574] Woods, Charles A., C. W. Kilpatrick, M. Rafique, Muqarrab Shah, Waseem Khan 1997

SHAH, S K
[5046] Klootwijk, C. T., M. L. Sharma, J. Gergan, B. Tirkey, S. K. Shah, V. Agarwal 1979

SHAH, S M I
[6997] Pilbeam, D. R., A. K. Behrensmeyer, J. C. Barry, S. M. I. Shah 1979

SHAH, S M IBRAHIM
[7973] Shah, S. M. Ibrahim, Albert Mathieson Quennell 1980

SHAHAB, MUHAMMAD
[92] Ahmad, Uzair, Saeed Tariq, Muhammad Shahab, Muhammad Arslan 1998

SHAHABPOUR, J
[7974] Shahabpour, J. 2005
[7975] Shahabpour, J. 2007

SHAHAM, NURIT
[7977] Shaham, Nurit, Elazar T. Kochva 1969
[7976] Shaham, Nurit, Avner Bdolah 1973

SHAHRESTANAKI, AGHILKEYVANLOO
[4361] Hosseinian Yousefkhani, Seyyed Saeed, Eskandar Rastegar-Pouyani, Aghilkeyvanloo Shahrestanaki, Masoud Yousefi, Mohammad Zarrintab 2012

SHA'I, N A
[4069] Hancock, P. L., A. Al Khadhi, N. A. Sha'i 1984

SHAKHANBEH, J M
[7978] Shakhanbeh, J. M. 1985

SHALEV, ODED
[3624] Gilon, Dan, Oded Shalev, Jochanan Benbassat 1989
[1156] Benbassat, Jochanan, Oded Shalev 1993

SHALMON, B
[4471] Ilani, G., B. Shalmon 1983
[4472] Ilani, G., B. Shalmon 1983
[4473] Ilani, G., B. Shalmon 1984
[4474] Ilani, G., B. Shalmon 1984
[4475] Ilani, G., B. Shalmon 1984
[4476] Ilani, G., B. Shalmon 1984
[4477] Ilani, G., B. Shalmon 1984
[4478] Ilani, G., B. Shalmon 1984
[4479] Ilani, G., B. Shalmon 1984
[4480] Ilani, G., B. Shalmon 1984
[4481] Ilani, G., B. Shalmon 1984
[4482] Ilani, G., B. Shalmon 1984
[4483] Ilani, G., B. Shalmon 1984

SHAMMAKOV, SAKHAT MURADOVICH
[7979] Shammakov, Sakhat Muradovich 1964
[7980] Shammakov, Sakhat Muradovich 1964
[7493] Rustamov, Anver Kejusevich, Sakhat Muradovich Shammakov 1967
[673] Ataev, Chary Ataevich, Oleg Pavlovich Bogdanov, Sakhat Muradovich Shammakov 1968
[7981] Shammakov, Sakhat Muradovich 1968
[7982] Shammakov, Sakhat Muradovich 1970
[7986] Shammakov, Sakhat Muradovich, Chary Ataevich Ataev 1971
[7989] Shammakov, Sakhat Muradovich, Chary Ataevich Ataev, Z. Ya Kamalova 1973
[7983] Shammakov, Sakhat Muradovich 1974
[2491] Darevsky, Ilya Sergeevich, Anver Kejusevich Rustamov, Sakhat Muradovich Shammakov 1976
[674] Ataev, Chary Ataevich, Yu K. Gorelov, Sakhat Muradovich Shammakov 1978
[7494] Rustamov, Anver Kejusevich, Sakhat Muradovich Shammakov 1979
[7984] Shammakov, Sakhat Muradovich 1981
[7495] Rustamov, Anver Kejusevich, Sakhat Muradovich Shammakov 1982
[7992] Shammakov, Sakhat Muradovich, O. S. Sopieb, N. M. Fedorova 1982
[7993] Shammakov, Sakhat Muradovich, V. P. Velikanov 1982
[2207] Chkhikvadze, Viacheslav Mikhailovich, Sakhat Muradovich Shammakov, Galina A. Zerova 1983
[451] Annaev, J., Sakhat Muradovich Shammakov, Chary Ataevich Ataev 1986
[7991] Shammakov, Sakhat Muradovich, A. Saparova 1986
[7987] Shammakov, Sakhat Muradovich, Chary Ataevich Ataev 1987
[7988] Shammakov, Sakhat Muradovich, Chary Ataevich Ataev 1987
[678] Ataev, Chary Ataevich, Sakhat Muradovich Shammakov 1988
[349] Ananjeva, Natalia Borisovna, Sakhat Muradovich Shammakov 1989
[7985] Shammakov, Sakhat Muradovich 1989
[679] Ataev, Chary Ataevich, Sakhat Muradovich Shammakov 1990
[675] Ataev, Chary Ataevich, Yuri D. Homustenko, Sakhat Muradovich Shammakov 1991
[686] Ataev, Chary Ataevich, Boris Sakoevich Tuniyev, Sakhat Muradovich Shammakov 1991
[8840] Tuniyev, Boris Sakoevich, Chary Ataevich Ataev, Sakhat Muradovich Shammakov 1991
[5702] Makeyev, Victorij M., Sakhat Muradovich Shammakov, Anatolij T. Bozhanskii, Ronald W. Marlow, Karin von Seckendorff Hoff 1993

[7990] Shammakov, Sakhat Muradovich, Chary Ataevich Ataev, Eldar A. Rustamov 1993
[8848] Tuniyev, Boris Sakoevich, Sakhat Muradovich Shammakov 1993
[676] Ataev, Chary Ataevich, Anver Kejusevich Rustamov, Sakhat Muradovich Shammakov 1994
[680] Ataev, Chary Ataevich, Sakhat Muradovich Shammakov 1994
[681] Ataev, Chary Ataevich, Sakhat Muradovich Shammakov 1994
[682] Ataev, Chary Ataevich, Sakhat Muradovich Shammakov 1994
[687] Ataev, Chary Ataevich, Boris Sakoevich Tuniyev, Sakhat Muradovich Shammakov 1994
[325] Ananjeva, Natalia Borisovna, Z. K. Brushko, Sakhat Muradovich Shammakov 1995
[683] Ataev, Chary Ataevich, Sakhat Muradovich Shammakov 1995
[8876] Ulmasov, Khayot A., K. Karaev, B. T. Djumageldyev, O. A. Sennikova, Sakhat Muradovich Shammakov, Michael B. Evgen'ev 1995
[684] Ataev, Chary Ataevich, Sakhat Muradovich Shammakov 1997
[8841] Tuniyev, Boris Sakoevich, Chary Ataevich Ataev, Sakhat Muradovich Shammakov 1997
[685] Ataev, Chary Ataevich, Sakhat Muradovich Shammakov 1998
[5660] Macey, J. Robert, James A. Schulte II, Natalia Borisovna Ananjeva, Allan Larson, Nasrullah Rastegar-Pouyani, Sakhat Muradovich Shammakov, Theodore Johnstone Papenfuss 1998
[8842] Tuniyev, Boris Sakoevich, Chary Ataevich Ataev, Sakhat Muradovich Shammakov 1998

SHAMSUDDIN, M
[7994] Shamsuddin, M., M. K. Mohammad 1988

SHANAS, URI
[7995] Shanas, Uri, Müge Gidis, Yakup Kaska, Yael Kimalov, Oren Rosner, Rachel Ben-Slomo 2012

SHANI, E
[1773] Bouskila, Amos, D. Ehrlich, Y. Gershman, Ilan Lampl, Uzi Motro, E. Shani, U. Werner, Yehudah Leopold Werner 1987
[6920] Perry, Gad, Ilan Lampl, A. Lerner, Daniel Rothenstein, E. Shani, Naomi Sivan, Yehudah Leopold Werner 1990
[7996] Shani, E. 1990
[1774] Bouskila, Amos, D. Ehrlich, Y. Gershman, Ilan Lampl, Uzi Motro, E. Shani, U. Werner, Yehudah Leopold Werner 1992

SHARIEF, F A
[7997] Sharief, F. A. 1982

SHARIFI, M
[8730] Torki, Farhang, M. Sharifi 2007

SHARIFI, MOZAFAR
[7999] Sharifi, Mozafar, Somayeh Assadian 2004
[7233] Rastegar-Pouyani, Nasrullah, Mozafar Sharifi, Somayeh Assadian Narenji 2005
[7998] Sharifi, Mozafar, Fahimeh Akia, Mohammad Elahi 2009

SHARIFOV, F K
[1528] Bogdanov, Oleg Pavlovich, A. P. Sindyukov, F. K. Sharifov 1973

SHARLAND, P R
[8000] Sharland, P. R., R. Archer, D. M. Casey, R. B. Davies, S. H. Hall, A. P. Heward, A. D. Horbury, M. D. Simmons 2001

SHARMA, B D
[6385] Murthy, T. S. N., B. D. Sharma 1976
[8001] Sharma, B. D., T. Sharma 1976
[6386] Murthy, T. S. N., B. D. Sharma, Tej Sharma 1979

SHARMA, I K
[8002] Sharma, I. K. 1996

SHARMA, M L
[5046] Klootwijk, C. T., M. L. Sharma, J. Gergan, B. Tirkey, S. K. Shah, V. Agarwal 1979

SHARMA, R K
[8006] Sharma, R. K., R. Mathur, M. D. Mishra 1997

SHARMA, RAMESH CHANDRA
[8005] Sharma, Ramesh Chandra, Charan Singh 1976
[8003] Sharma, Ramesh Chandra 1978
[8004] Sharma, Ramesh Chandra 1980
[8668] Tikader, Benoy Krishna, Ramesh Chandra Sharma 1985
[3607] Ghildial-Sharma, V., Ramesh Chandra Sharma 1989
[8669] Tikader, Benoy Krishna, Ramesh Chandra Sharma 1992

SHARMA, SANJIB KUMAR
[196] Alirol, Emilie, Sanjib Kumar Sharma, Himmatrao Saluba Bawaskar, Ulrich Kuch, François Chappuis 2010

SHARMA, SATISH KUMAR
[8007] Sharma, Satish Kumar 1988
[8008] Sharma, Satish Kumar 1995
[8009] Sharma, Satish Kumar 1995
[8010] Sharma, Satish Kumar 2002

SHARMA, T
[8001] Sharma, B. D., T. Sharma 1976

SHARMA, TEJ
[6386] Murthy, T. S. N., B. D. Sharma, Tej Sharma 1979

SHARON, DAVID
[3016] Enzel, Yehouda, Revital Bookman, David Sharon, Haim Gvirtzman, Uri Dayan, Baruch Zvi 2003

SHARPE, P T
[2308] Coriat, A. M., U. Mueller, J. L. Harry, D. Uwanogho, P. T. Sharpe 1992
[4661] Johnston, C. M., S. M. Shimeld, P. T. Sharpe 1998

SHARPILO, V P
[8011] Sharpilo, V. P. 1976

[8012] Sharpilo, V. P. 1978
[4608] Jankarashvili, E. D., V. P. Sharpilo 1985
SHATOVA, S M
[8013] Shatova, S. M., V. M. Safyanova, A. Ovezmukhammedov, M. M. Stetsenko 1986
[7523] Safyanova, V. M., S. M. Shatova, A. Ovezmukhammedov 1987
SHAVISHVILI, I
[31] Adamia, S. A., T. Chkotua, M. Kekelia, M. Lordkipanidze, I. Shavishvili, G. Zakariadze 1981
SHAVIT, G
[9548] Wollberg, Z., R. Shabo-Shina, N. Intrator, Avner Bdolah, Elazar T. Kochva, G. Shavit, Y. Oron, B. A. Vidne, S. Gitter 1988
SHAVLEV, ODED
[7053] Porath, Avi, Dan Gilon, Hana Schulchynska-Castel, Oded Shavlev, Arie Keynan, Jochanan Benbassat 1992
SHAW, ANDREW D
[1833] Bridgland, David R., Rob Westaway, Mohammad Abou Romieh, Ian Candy, Mohamad Daoud, Tuncer Demir, Nikolaos Galiatsatos, Danielle C. Schreve, Ali Seyrek, Andrew D. Shaw, Tom S. White, John Whittaker 2012
SHAW, C J
[8014] Shaw, C. J. 1925
SHAW, GEORGE
[8016] Shaw, George, Frederick P. Nodder 1796-1797
[8017] Shaw, George, Frederick P. Nodder 1797
[8015] Shaw, George 1802
SHAW, I
[36] Adamson, H., I. Shaw 1981
SHAWA, Y
[5680] Magzoub, M., A. A. Kasim, Y. Shawa 1980
[4754] Kasparek, A. A., M. Magzoub, Y. Shawa 1983
SHAYEGH, JALAL
[6118] Mikaili, Peyman, Jalal Shayegh 2011
SHAYER-WOLLBERG, M
[5089] Kochva, Elazar T., M. Shayer-Wollberg, R. Sobol 1967
SHEA, GLEN M
[1087] Bauer, Aaron Matthew, Glen M. Shea, Rainer Günther 2003
SHEA, GLENN M
[3854] Greer, Allen E., Glenn M. Shea 2000
SHEARMAN, D J
[8018] Shearman, D. J. 1976
SHEHAB, A
[302] Amr, Zuhair S., A. Shehab, Mohammad Abu Baker 2007
SHEHAB, ADWAN H
[8019] Shehab, Adwan H., Aroub Al Masri, Zuhair S. Amr 2011
SHEIDAEE, MASUD
[4713] Kami, Haji Gholi, Vida Hojati, Shahrokh Pashaee Rad, Masud Sheidaee 2006
SHENASI, GITA
[8020] Shenasi, Gita 1995
SHENBROT, G
[8022] Shenbrot, G., B. Krasnov 1997
SHENBROT, G I
[7930] Semenov, D. V., G. I. Shenbrot 1982
[5121] Koreshkova, N. D., P. V. Matjokin, D. V. Semenov, G. I. Shenbrot 1986
[5226] Kulikova, G. S., D. V. Semenov, G. I. Shenbrot 1986
[8023] Shenbrot, G. I., D. V. Semenov 1986
[8021] Shenbrot, G. I. 1987
[8024] Shenbrot, G. I., D. V. Semenov 1987
[7931] Semenov, D. V., G. I. Shenbrot 1990
[8025] Shenbrot, G. I., D. V. Semenov 1990
SHEPILOV, S A
[8026] Shepilov, S. A. 1964
SHEPPARD, C R C
[8027] Sheppard, C. R. C., A. R. G. Price, C. Roberts 1992
SHEPPARD, L
[8028] Sheppard, L., Angus d'Albini Bellairs 1972
SHERBORN, C DAVIES
[8029] Sherborn, C. Davies 1895
[8030] Sherborn, C. Davies 1897
[8031] Sherborn, C. Davies 1914
[8032] Sherborn, C. Davies 1926
[8033] Sherborn, C. Davies 1934
SHERIF, N
[8035] Sherif, N., Ulrich Sinsch, Hans Schneider 1989
[8034] Sherif, N. 1990
[8036] Sherif, N., Ulrich Sinsch, Hans Schneider 1990
SHERKATI, SHAHRAM
[7166] Rajabi, Mojtaba, Shahram Sherkati, Bahman Bohloli, Mark Tingay 2010
SHERROW, VICTORIA
[8037] Sherrow, Victoria 1990
SHI, H
[8038] Shi, H., S. Xu 1997
SHIBANOV, N
[8039] Shibanov, N. 1935
SHIFMAN, SAGIV
[7967] Shacham, Boaz, Sagiv Shifman 1997
[8040] Shifman, Sagiv, Boaz Shacham 1997
[8041] Shifman, Sagiv, Boaz Shacham, Yehudah Leopold Werner 1999
SHILIN, P B
[5295] Kuznetsov, Valentin Vasilyevich, P. B. Shilin 1983
SHILLINGTON, DONNA J
[8233] Sorlien, Christopher C., Selin D. Akhun, Leonardo Seeber, Michael S. Steckler, Donna J. Shillington, Hülya Kurt, Günay Çifçi, Duygu Timur Poyraz, Savas Gürçay, Derman Dondurur, Caner Imren, Emre Perinçek, Seda Okay, H. Mert Küçük, John B. Diebold 2012

SHILOVA, S A
[8042] Shilova, S. A. 1964
SHIMELD, S M
[4661] Johnston, C. M., S. M. Shimeld, P. T. Sharpe 1998
SHINE, R
[7619] Scanlon, John D., Michael S. Y. Lee, Michael W. Caldwell, R. Shine 1999
SHINE, RICHARD
[8044] Shine, Richard, J. F. Berry 1978
[8045] Shine, Richard, J. Bull 1979
[8043] Shine, Richard 1985
[8046] Shine, Richard, Thomas Madsen 1994
SHINE, T
[7768] Schmitz, Andreas, Patrick Mausfeld, E. Hekkala, T. Shine, H. Nickel, G. Amato, Wolfgang Böhme 2003
SHIPMAN, W H
[8047] Shipman, W. H., G. V. Pickwell 1973
SHIRAVI, ABDOLHOSSEIN
[8048] Shiravi, Abdolhossein, Vida Hojati, Afshin Faghiri 2012
SHIRYAEV, K A
[8049] Shiryaev, K. A. 2003
[8050] Shiryaev, K. A. 2005
SHKATOVA, VALENTINA KRONIDOVNA
[8051] Shkatova, Valentina Kronidovna 2010
SHKOLNIK, A
[2607] Degani, Gad, A. Shkolnik 1979
[2608] Degani, Gad, N. Silanikove, A. Shkolnik 1984
[3230] Foley, W. J., Amos Bouskila, A. Shkolnik, I. Chosniak 1987
[3229] Foley, W. J., Amos Bouskila, A. Shkolnik, I. Choshniak 1992
SHLIAPNIKOV, A A
[4537] Isachenko, A. G., A. A. Shliapnikov, O. D. Pobozerova, A. Z. Filipetskaya 1988
SHMIDA, AVI
[8052] Shmida, Avi 1971
[8053] Shmida, Avi, Micha Livne 1980
SHOBRAK, MOHAMMED
[9495] Williams, Joseph B., B. Irene Tieleman, Mohammed Shobrak 1999
[9517] Wilms, Thomas M., Philipp Wagner, Mohammed Shobrak, Wolfgang Böhme 2009 [2007]
[9516] Wilms, Thomas M., Mohammed Shobrak, Philipp Wagner 2010
[9518] Wilms, Thomas M., Philipp Wagner, Mohammed Shobrak, Dennis Rödder, Wolfgang Böhme 2011
SHOCHAT, DAN
[3764] Gorman, George C., Dan Shochat 1972
[3765] Gorman, George C., Dan Shochat 1972
SHOCKLEY, CLARENCE H
[8054] Shockley, Clarence H. 1949
SHORE, P
[8438] Sultan, Mohamed, R. Becker, Raymond E. Arvidson, P. Shore, R. J. Stern, Z. El Alfy, E. A. Guinness 1992
SHORT, N M
[8056] Short, N. M., P. D. Lowman Jr, S. C. Freden, W. A. Finch Jr 1976
[8055] Short, N. M., R. W. Blair Jr. 1986
SHOUCHE, YOGESH S
[1071] Bauer, Aaron Matthew, Varad B. Giri, Eli Greenbaum, Todd R. Jackman, Mahesh S. Dharne, Yogesh S. Shouche 2008
SHOWLER, DAVID A
[8057] Showler, David A. 1994
[8058] Showler, David A. 1995
[8059] Showler, David A. 1995
[8060] Showler, David A. 1995
[8061] Showler, David A. 1996
[8062] Showler, David A. 1998
SHPUN, S
[8063] Shpun, S., J. Hoffman, Eviatar Nevo, Uri Katz 1993
SHULOV, AARON
[8065] Shulov, Aaron, A. Weissman, H. Ginsburg 1958
[8064] Shulov, Aaron 1966
SHURIQI, M K
[8741] Tourenq, C., A. Khassim, M. Swaf, M. K. Shuriqi, E. Smart, M. Kiolkowski, M. Brook, R. Selwan, L. Perry 2009
SHURUKOV, E F
[9620] Yeremchenko, V. K., E. F. Shurukov, Nikolai Nikolaevich Szczerbak 1985
SHWAYAT, S N
[8066] Shwayat, S. N. 1998
[8067] Shwayat, S. N., Ahmad M. Disi, Zuhair S. Amr 2009
SHWAYT, S N
[300] Amr, Zuhair S., Ratib M. El-Oran, S. N. Shwayt 1994
SHY, EYAL
[8068] Shy, Eyal 1985
[8069] Shy, Eyal 1991
[9407] Werner, Yehudah Leopold, Eliezer Frankenberg, Eyal Shy 1992
[9408] Werner, Yehudah Leopold, Eliezer Frankenberg, Eyal Shy 1998
SIBLEY, CHARLES G
[4216] Herrmann, Hans-Werner, Ulrich Joger, Göran Nilson, Charles G. Sibley 1987
SIBUET, JC
[2672] Dercourt, J., L. P. Zonenshain, L.-E. Ricou, V. G. Kazmin, X. Le Pichon, A. L. Knipper, C. Grandjacquet, I. M. Sborshchikov, J. Boulin, O. Sorokhtin, J. Geyssant, C. Lepvrier, Bernard Biju-Duval, J.-C. Sibuet, L. A. Savostin, M. Westphal, J. P. Lauer 1974
[2673] Dercourt, J., L. P. Zonenshain, L.-E. Ricou, V.

G. Kazmin, X. Le Pichon, A. L. Knipper, C. Grandjacquet, I. M. Sbortshikov, J. Geyssant, C. Lepvrier, D. H. Pechersky, J. Boulin, J.-C. Sibuet, L. A. Savostin, O. Sorokhtin, M. Westphal, Mikhail L. Bazhenov, J. P. Lauer, Bernard Biju-Duval 1986
[9430] Westphal, M., Mikhail L. Bazhenov, J. P. Lauer, D. M. Pechersky, J.-C. Sibuet 1986
SICKENBERG, O
[5620] Lüttig, Gerd, Peter Steffens, J.-D. Becker-Platen, L. Benda, W. Irrlitz, O. Sickenberg, U. Staesche 1975
[5621] Lüttig, Gerd, Peter Steffens, J.-D. Becker-Platen, L. Benda, W. Irrlitz, O. Sickenberg, U. Staesche 1976
SIDDAL, M E
[8070] Siddal, M. E. 1995
SIDDALL, M
[8071] Siddall, M., E. J. Rothling, A. Almogi-Labin, C. Hemleben, D. Meischner, L. Schmelzer, D. A. Smeed 2003
[3154] Fernandes, C. A., E. J. Rohling, M. Siddall 2006
SIDDEEK, S M
[8072] Siddeek, S. M., R. M. Baldwin 1996
SIDDIKOV, B H
[8968] Vashetko, E. V., B. H. Siddikov, L. Khodzhaeva 1995
SIDDIQI, M S U
[8073] Siddiqi, M. S. U. 1975
SIDDIQUI, P A
[893] Baqi, I. U., P. A. Siddiqui 1980
SIDELEVA, O
[8074] Sideleva, O., S. A. Ryabov, Natalia Borisovna Ananjeva, Nikolai Lutseanovich Orlov 2005
SIDIS, ISRAEL
[3507] Gasith, Avital, Israel Sidis 1982
[3508] Gasith, Avital, Israel Sidis 1983
[3509] Gasith, Avital, Israel Sidis 1983
[3510] Gasith, Avital, Israel Sidis 1984
[3511] Gasith, Avital, Israel Sidis 1985
[8075] Sidis, Israel, Avital Gasith 1985
[8076] Sidis, Israel, Avital Gasith 1988
SIDOROVSKA, VESNA
[7450] Rot-Nikcevic, Irena, Vesna Sidorovska, Georg Džukić, Milos L. Kalezić 2001
[8077] Sidorovska, Vesna, Katarina Ljubisavljevic, Georg Džukić, Milos L. Kalezić 2002
[8907] Uğurtaş, İsmail Hakki, Katarina Ljubisavljevic, Vesna Sidorovska, Milos L. Kalezić, Georg Džukić 2002
SIEBENROCK, FRIEDRICH
[8078] Siebenrock, Friedrich 1892
[8079] Siebenrock, Friedrich 1894
[8080] Siebenrock, Friedrich 1895
[8081] Siebenrock, Friedrich 1895
[8082] Siebenrock, Friedrich 1899
[8083] Siebenrock, Friedrich 1901
[8084] Siebenrock, Friedrich 1902
[8085] Siebenrock, Friedrich 1902
[8086] Siebenrock, Friedrich 1903
[8087] Siebenrock, Friedrich 1905
[8088] Siebenrock, Friedrich 1906
[8089] Siebenrock, Friedrich 1909
[8090] Siebenrock, Friedrich 1913
SIEBOLD, E
[7106] Purser, B. H., E. Siebold 1973
SIEGENTHALER, FALK
[7821] Scholz, Sebastian, Clemens Radspieler, Falk Siegenthaler 2012
SIEGFRIED, W R
[2266] Cody, M. L., G. J. Breytenbach, B. Fox, A. E. Newsome, R. D. Quinn, W. R. Siegfried 1983
SIGAEV, N A
[8091] Sigaev, N. A. 1959
SIGG, HARRY
[8092] Sigg, Harry 1987
[8093] Sigg, Harry 1987
[3300] Franzen, Michael, Harry Sigg 1989
[7657] Schätti, Beat, Harry Sigg 1989
[7658] Schätti, Beat, Harry Sigg 1989
[7750] Schmidtler, Josef Friedrich, Josef Eiselt, Harry Sigg 1990
[7643] Schätti, Beat, İbrahim Baran, Harry Sigg 1991
[7644] Schätti, Beat, İbrahim Baran, Harry Sigg 1992
SIGHTS, WARREN P
[8094] Sights, Warren P. 1949
SIKI, M
[9524] van Winden, A., K. Mostert, P. Ruiters, M. Siki, H. de Waard 1989
SIKLAR, K
[2226] Cirik, S., M. Samsaroğlu, K. Siklar, G. Muhta-Roğlu, E. Gode 1991
SIKMASHVILI, N M
[8095] Sikmashvili, N. M. 1975
SILANIKOVE, N
[2608] Degani, Gad, N. Silanikove, A. Shkolnik 1984
SILBERSTEIN, DALIA
[8096] Silberstein, Dalia 1989
[8097] Silberstein, Dalia, Razi Dmi'el 1991
SILL, WILLIAM D
[8098] Sill, William D. 1968
SILVANOSE, C
[7572] Samour, J. H., J. C. Howlett, C. Silvanose, C. R. Hasbun, Saif M. Al-Ghais 1998
SILVERIN, BENGT
[424] Andrén, Claes, Nils Hallenberg, Göran Nilson, Bengt Silverin 1978
SIMAKOV, A I
[8099] Simakov, A. I., S. P. Lomov, V. T. Rzhepakovskij 1985
SIMHAI, ORI
[289] Amit, Rivka, Yehouda Enzel, Onn Crouvi, Ori

Simhai, Ari Matmon, Naomi Porat, Eric McDonald, Alan R. Gillespie 2011
SIMMONDS, M
[4435] Hutchinson, J., M. Simmonds 1992
SIMMONS, ANDREA MEGELA
[4792] Kaya, Uğur, Andrea Megela Simmons 1999
SIMMONS, JOHN E
[8100] Simmons, John E. 1992
[8101] Simmons, John E. 1992
[8102] Simmons, John E. 2002
SIMMONS, M D
[8000] Sharland, P. R., R. Archer, D. M. Casey, R. B. Davies, S. H. Hall, A. P. Heward, A. D. Horbury, M. D. Simmons 2001
SIMMONS, MICHAEL D
[9032] Vincent, Stephen J., Mark B. Allen, Arif D. Ismail-Zadeh, Rachel Flecker, Kenneth A. Foland, Michael D. Simmons 2005
SIMMS, CHRISTOPHER
[2246] Clarke, M., Andrew C. Campbell, Christopher Simms 2000
[2038] Campbell, Andrew C., Michael Clarke, Samir Ghoneim, Waheed Salama Hameid, Christopher Simms, Cassian Edwards 2001
SIMON, T
[8103] Simon, T., Avner Bdolah 1980
[8104] Simon, T., Avner Bdolah, Elazar T. Kochva 1980
SIMONETTA, ALBERTO
[5398] Lanza, Benedetto, Alberto Simonetta 1973
[5399] Lanza, Benedetto, Alberto Simonetta 1973
[5400] Lanza, Benedetto, Alberto Simonetta 1973
SIMONIAN, K O
[8157] Smewing, J. D., K. O. Simonian, I. M. Elboushi, I. G. Gass 1977
SIMONS, E L
[4316] Holmes, R. B., A. M. Murray, Y. S. Attia, E. L. Simons, P. Chatrath 2010
SIMONY, O
[8105] Simony, O. 1899
SIMSON, S
[7796] Schneider, Hans, Eviatar Nevo, G. Heth, S. Simson, Josef Brzoska 1984
[8140] Sinsch, Ulrich, Eviatar Nevo, G. Heth, S. Simson, Josef Brzoska 1984
SINDACO, ROBERTO
[8106] Sindaco, Roberto 1990
[8107] Sindaco, Roberto 1995
[8111] Sindaco, Roberto, Nicoletta Fedrighini, Alberto Venchi 1995
[982] Barbieri, Francesco, Giuliano Doria, Roberto Sindaco 1996
[8108-8110] Sindaco, Roberto 1998
[9026] Vigna Taglianti, Augusto, Paolo A. Audisio, Maurizio Biondi, Marco A. Bologna, Giuseppe M. Carpaneto, Alessio De Biase, Simone Fattorini, Emanuele Piattella, Roberto Sindaco, Alberto Venchi, Marzio Zapparoli 1999
[8124-8127] Sindaco, Roberto, Alberto Venchi, Giuseppe M. Carpaneto, Marco A. Bologna 2000
[4386] Hraoui-Bloquet, Souad, Riyad A. Sadek, Roberto Sindaco, Alberto Venchi 2002
[959] Baran, İbrahim, Yusuf Kumlutaş, Benedetto Lanza, Roberto Sindaco, Çetin Ilgaz, Aziz Avci, Pierangelo Crucitti 2005
[8123] Sindaco, Roberto, Gianluca Serra, Michele Menegon 2006
[8992] Venchi, Alberto, Roberto Sindaco 2006
[8993] Venchi, Alberto, Roberto Sindaco 2006
[8994] Venchi, Alberto, Roberto Sindaco 2006
[8112-8121] Sindaco, Roberto, Valery Konstantinovich Jeremcenko 2008
[8133] Sindaco, Roberto, Ugo Ziliani, Edoardo Razzetti, Caterina Carugati, Cristina Grieco, Fabio Pupin, Badar Awadh Al-Aseily, Francesca Pella, Mauro Fasola 2009
[563] Arakelyan, Marine S., Felix D. Danielyan, Claudia Corti, Roberto Sindaco, Alan Edward Leviton 2011
[564] Arakelyan, Marine S., Felix D. Danielyan, Claudia Corti, Roberto Sindaco, Alan Edward Leviton 2011
[7248] Razzetti, Edoardo, Roberto Sindaco, Cristina Grieco, Francesca Pella, Ugo Ziliani, Fabio Pupin, Elisa Riservato, Daniele Pellitteri-Rosa, Luca Butikofer, Ahmed Saeed Suleiman, Badar Awadh Al-Aseily, Caterina Carugati, Eleonora Boncompagni, Mauro Fasola 2011
[8128] Sindaco, Roberto, Alberto Venchi, Cristina Grieco 2011
[6077] Metallinou, Margarita, Edwin Nicholas Arnold, Pierre-André Crochet, Philippe Geniez, José Carlos, Petros Lymberakis, Sherif M. Baha El-Din, Roberto Sindaco, Michael Robinson, Salvador Carranza 2012
[8122] Sindaco, Roberto, Margarita Metallinou, Fabio Pupin, Mauro Fasola, Salvador Carranza 2012
[5127] Kornilios, Petros, S. Giokas, Petros Lymberakis, Roberto Sindaco 2013
[5129] Kornilios, Petros, Çetin Ilgaz, Yusuf Kumlutaş, Petros Lymberakis, Jiří Moravec, Roberto Sindaco, Nasrullah Rastegar-Pouyani, Mohadesh Afrooseh, S. Giokas, S. Fraguedakis-Tsolis, B. Chrondropoulos 2013
[8129-8132] Sindaco, Roberto, Alberto Venchi, Cristina Grieco 2013
SINDERSON, H C
[8134] Sinderson, H. C. 1924
SINDYUKOV, A P
[1528] Bogdanov, Oleg Pavlovich, A. P. Sindyukov, F. K. Sharifov 1973
SINGH, CHARAN
[8005] Sharma, Ramesh Chandra, Charan Singh 1976

SINGH, DALJIT
[6123] Milinkovitch, Michel C., Liana Manukyan, Adrien Debry, Nicolas Di-Pöi, Samuel Martin, Daljit Singh, Dominique Lambert, Matthias Zwicker 2013
SINGH, KUNWAR SURESH
[8135] Singh, Kunwar Suresh 1957
SINGH, L
[8137] Singh, L., I. F. Purdom, K. W. Jones 1976
[68] Aggarwal, R. K., K. C. Majumdar, J. W. Lang, L. Singh 1994
SINGH, LALA A K
[8136] Singh, Lala A. K. 1991
SINGH, SHAILENDRA
[2518] Das, Indraneil, Dhruvajyoti Basu, Shailendra Singh 2010
SINGHVI, S K
[8138] Singhvi, S. K., M. A. J. Williams, S. N. Rajaguru, V. N. Misra, S. Chawla, S. Stokes, N. Chauhan, T. Francis, R. K. Ganjoo, G. S. Humphreys 2010
SINSCH, ULRICH
[8140] Sinsch, Ulrich, Eviatar Nevo, G. Heth, S. Simson, Josef Brzoska 1984
[8035] Sherif, N., Ulrich Sinsch, Hans Schneider 1989
[8036] Sherif, N., Ulrich Sinsch, Hans Schneider 1990
[7797] Schneider, Hans, Ulrich Sinsch 1992
[7799] Schneider, Hans, Ulrich Sinsch, Eviatar Nevo 1992
[7800] Schneider, Hans, Ulrich Sinsch, Theodora S. Sofianidou 1993
[8139] Sinsch, Ulrich, B. Eblenkamp 1994
[8141] Sinsch, Ulrich, Hans Schneider 1996
[7798] Schneider, Hans, Ulrich Sinsch 1999
[8142] Sinsch, Ulrich, Hans Schneider 1999
SION, GUY
[9753] Zlotkin, Eliahu, Tanya Milman, Guy Sion, Yehudah Leopold Werner 2003
SIRADZE, K F
[8143] Siradze, K. F. 1956
SIROCKO, F
[2352] Cullen, H. M., P. B. De Menocal, S. Hemming, G. Hemming, F. H. Brown, T. Guilderson, F. Sirocko 2000
SIROKY, PAVEL
[21] Abu Baker, Mohammad, Pavel Široký, Zuhair S. Amr, David Modrý 2005
[3368] Fritz, Uwe, Daniela Guicking, Haji Gholi Kami, Markus Auer, Dinçer Ayaz, A. Bakiev, A. Celani, A. C. Rivera, Georg Džukić, S. Fahd, P. Havaš, Ulrich Joger, V. F. Khabibullin, Lyudmila F. Mazanaeva, Pavel Široký, S. Tripepi, Michael Wink 2007
[3370] Fritz, Uwe, Anna K. Hundsdörfer, Pavel Široký, Markus Auer, Haji Gholi Kami, Jan Lehmann, Lyudmila F. Mazanaeva, Oğuz Türkozan, Michael Wink 2007
[4992] Kindler, Carolin, Wolfgang Böhme, Claudia Corti, Václav Gvoždik, Daniel Jablonski, David Jandzík, Margarita Metallinou, Pavel Široký, Fritz Uwe 2013
[6122] Mikulícek, Peter, David Jandzík, Uwe Fritz, Christoph Schneider, Pavel Široký 2013
SIRUNIAN, A S
[5960] Melkumian, L. S., A. S. Sirunian 1988
SISSINGH, W
[6080] Meulenkamp, Johan E., W. Sissingh 2001
SITES JR, JACK W
[9470] Whiting, Alison S., Aaron Matthew Bauer, Jack W. Sites Jr. 2003
SIVAN, D
[550] Anzidei, M., F. Antonioli, A. Benini, F. Lambeck, D. Sivan, E. Serpelloni, P. Stocchi 2011
SIVAN, NAOMI
[4341] Hoofien, Jacob Haim, Naomi Sivan, Yehudah Leopold Werner 1990
[6920] Perry, Gad, Ilan Lampl, A. Lerner, Daniel Rothenstein, E. Shani, Naomi Sivan, Yehudah Leopold Werner 1990
[9414] Werner, Yehudah Leopold, A. Le Verdier, D. Rosenman, Naomi Sivan 1991
[9417] Werner, Yehudah Leopold, Daniel Rothenstein, Naomi Sivan 1991
[9418] Werner, Yehudah Leopold, Naomi Sivan 1991
[9419] Werner, Yehudah Leopold, Naomi Sivan 1991
[8145] Sivan, Naomi, Yehudah Leopold Werner 1992
[9420] Werner, Yehudah Leopold, Naomi Sivan 1992
[9421] Werner, Yehudah Leopold, Naomi Sivan 1993
[9422] Werner, Yehudah Leopold, Naomi Sivan 1994
[8144] Sivan, Naomi 1995
[9423] Werner, Yehudah Leopold, Naomi Sivan 1996
[6280] Moravec, Jiří, Sherif M. Baha El-Din, Hervé Seligmann, Naomi Sivan, Yehudah Leopold Werner 1999
[9424] Werner, Yehudah Leopold, Naomi Sivan, Vered Kushnir, Uzi Motro 1999
[8146] Sivan, Naomi, Yehudah Leopold Werner 2003
SKADHAUGE, E
[8147] Skadhauge, E., I. Duvdevani 1977
SKALON, N V
[8148] Skalon, N. V. 1982
SKLYARENKO, S L
[1929] Brushko, Z. K., S. L. Sklyarenko, T. N. Matvegeva 1990
SKORINOV, DMITRY V
[5576] Litvinchuk, Spartak N., Leo Jakovlevich Borkin, J. M. Rosanov, D. V. Skorinov, M. D. Khalturin, Georg Džukić, Milos L. Kalezić, Lyudmila F. Mazanaeva 2005
[5577] Litvinchuk, Spartak N., Leo Jakovlevich Borkin, Dmitry V. Skorinov, Jury M. Rasanov 2008
SKOURTANIOTI, EIRINI
[7058] Poulakakis, Nikos, Paschalia Kapli, Afroditi

Kardamaki, Eirini Skourtanioti, Bayram Göcmen, Çetin Ilgaz, Yusuf Kumlutaş, Aziz Avci, Petros Lymberakis 2013

SLAPETA, J R

[6209] Modrý, David, J. R. Slapeta, Bretislav Koudela [year unknown but probably 2000]

SLAVINSKAJA, IRINA V

[5485] Leontyeva, Olga A., Rustam R. Gallamov, Irina V. Slavinskaja 1999

SLINGLUFF

[9487] Wiens, J. J., Slingluff 2001

SLOAN, J L

[997] Barron, E. J., C. G. A. Harrison, J. L. Sloan, W. W. Hay 1981

SLOTOW, R H

[5152] Kotler, B. P., J. S. Brown, R. H. Slotow, W. L. Goodfriend, M. Strauss 1993

SLOWINSKI, JOSEPH BRUNO

[8149] Slowinski, Joseph Bruno 1989

[8150] Slowinski, Joseph Bruno 1994

[8152] Slowinski, Joseph Bruno, A. Knight, A. P. Rooney 1997

[8151] Slowinski, Joseph Bruno, J. Scott Keogh 2000

[5449] Lawson, Robin, Joseph Bruno Slowinski, Frank T. Burbrink 2004

[5450] Lawson, Robin, Joseph Bruno Slowinski, B. I. Crother, Frank T. Burbrink 2005

[5451] Lawson, Robin, Joseph Bruno Slowinski, B. I. Crother, Frank T. Burbrink 2005

[8153] Slowinski, Joseph Bruno, Robin Lawson 2005

SMART, ANDREW C

[8154] Smart, Andrew C., Stephanie J. Coley 1990

[2277] Coley, Stephanie J., Andrew C. Smart 1991

[2278] Coley, Stephanie J., Andrew C. Smart 1992

SMART, E

[8741] Tourenq, C., A. Khassim, M. Swaf, M. K. Shuriqi, E. Smart, M. Kiolkowski, M. Brook, R. Selwan, L. Perry 2009

SMEED, D A

[8071] Siddall, M., E. J. Rothling, A. Almogi-Labin, C. Hemleben, D. Meischner, L. Schmelzer, D. A. Smeed 2003

SMEETS, W J A J

[8155] Smeets, W. J. A. J. 1988

SMEWING, J D

[8157] Smewing, J. D., K. O. Simonian, I. M. Elboushi, I. G. Gass 1977

[7904] Searle, Mike P., N. P. James, T. J. Calon, J. D. Smewing 1983

[7906] Searle, Mike P., J. D. Smewing, S. C. Nolan, A. T. S. Ramsay 1989

[8156] Smewing, J. D., I. L. Abbotts, L. A. Dunne, D. C. Rex 1991

SMID, JIŘÍ

[8158] Smíd, Jiří 2010

[6284] Moravec, Jiří, Lukáš Kratochvíl, Zuhair S. Amr, David Jandzík, Jiří Smíd, Václav Gvoždik 2011

[8159] Smíd, Jiří, Salvador Carranza, Lukáš Kratochvíl, Václav Gvoždik, Abdul Karim Nasher, Jiří Moravec 2013

SMIELOWSKI, JAN

[1188] Berger, Leszek, Jan Smiełowski 1982

SMIRINA, E M

[8160] Smirina, E. M. 1974

[8165] Smirina, E. M., G. A. Klevezal, L. Berger 1986

[8166] Smirina, E. M., A. N. Makarov 1987

[8161] Smirina, E. M. 1989

[2095] Castanet, J., E. M. Smirina 1990

[2096] Castanet, J., E. M. Smirina 1990

[8162] Smirina, E. M. 1994

[7461] Roytberg, Evgeny S., E. M. Smirina 1995

[8163] Smirina, E. M. 1995

[8167] Smirina, E. M., Aleksey Yuri Tsellarius 1996

[8168] Smirina, E. M., Aleksey Yuri Tsellarius 1999 [1998]

[8164] Smirina, E. M., Natalia Borisovna Ananjeva 2001

SMIRINA, ELLA M

[350] Ananjeva, Natalia Borisovna, Ella M. Smirina, Natalia G. Nikitina 2003

SMIRNOV, S V

[8169] Smirnov, S. V. 1979

SMITH, ALAN GILBERT

[8170] Smith, Alan Gilbert, James C. Briden 1977

[8171] Smith, Alan Gilbert, A. M. Hurley, James C. Briden 1981

SMITH, C H

[8172] Smith, C. H. 1843

SMITH, GARY C

[8173] Smith, Gary C. 1974

SMITH, HOBART MUIR

[8174] Smith, Hobart Muir 1943

[8181] Smith, Hobart Muir, Edward Harrison Taylor 1945

[8182] Smith, Hobart Muir, Edward Harrison Taylor 1950

[8183] Smith, Hobart Muir, Edward Harrison Taylor 1950

[8184] Smith, Hobart Muir, Edward Harrison Taylor 1966

[8198] Smith, Rozella [Pearl] Blood, Tom Lewis, Hobart Muir Smith 1967

[8175] Smith, Hobart Muir 1969

[8176] Smith, Hobart Muir 1976

[8180] Smith, Hobart Muir, Rozella [Pearl] Blood Smith, H. L. Sawin 1977

[8179] Smith, Hobart Muir, Rozella [Pearl] Blood Smith 1979 [1980]

[2198] Chiszar, David A., Claes Andrén, Göran Nilson, B. O'Connell, C. W. Radcliff, J. S. Mestas Jr., Hobart Muir Smith 1982

[7304] Rhodin, Anders G. J., Hobart Muir Smith 1982

[8178] Smith, Hobart Muir, Anders G. J. Rhodin 1986
[8185] Smith, Hobart Muir, Kenneth Lee Williams, Van Wallach, David Chiszar 1990
[2741] Dixon, James Ray, Hobart Muir Smith, Michihisa Toriba 1993
[3700] Golay, Philippe, Hobart Muir Smith, Donald G. Broadley, James Ray Dixon, Colin J. McCarthy, Jean-Claude Rage, Beat Schätti, Michihisa Toriba 1993
[48] Adler, Kraig Kerr, Hobart Muir Smith, Susan H. Prince, Patrick David, David Chiszar 2000
[8177] Smith, Hobart Muir, David Chiszar 2006

SMITH, KATHLEEN K
[8186] Smith, Kathleen K. 1988

SMITH, MALCOLM ARTHUR
[8187] Smith, Malcolm Arthur 1926
[8188] Smith, Malcolm Arthur 1931
[8189] Smith, Malcolm Arthur 1933
[8190] Smith, Malcolm Arthur 1935
[8191] Smith, Malcolm Arthur 1940
[8192] Smith, Malcolm Arthur 1940
[8193] Smith, Malcolm Arthur 1943
[8194] Smith, Malcolm Arthur 1945
[8195] Smith, Malcolm Arthur 1951

SMITH, NICHOLAS D
[8196] Smith, Nicholas D. 1999

SMITH, R
[743] Auge, M., R. Smith 1997

SMITH, R C
[8197] Smith, R. C., Brendan J. Godley, Annette C. Broderick 1996

SMITH, ROZELLA PEARL BLOOD
[8198] Smith, Rozella [Pearl] Blood, Tom Lewis, Hobart Muir Smith 1967
[8180] Smith, Hobart Muir, Rozella [Pearl] Blood Smith, H. L. Sawin 1977
[8179] Smith, Hobart Muir, Rozella [Pearl] Blood Smith 1979 [1980]

SMITH, S W
[8199] Smith, S. W., J. C. Briden 1977

SMITH, T
[8200] Smith, T. 1988

SOBOL, R
[5089] Kochva, Elazar T., M. Shayer-Wollberg, R. Sobol 1967

SOBOLEVSKII, N I
[8201] Sobolevskii, N. I. 1929

SOCHUREK, ERICH
[5067] Knoepffler, L. P., Erich Sochurek 1955
[8202] Sochurek, Erich 1974
[8203] Sochurek, Erich 1979
[8204] Sochurek, Erich 1980
[8205] Sochurek, Erich 1984
[8206] Sochurek, Erich 1986
[8207] Sochurek, Erich 1986

SODER, P A
[3413] Furrer, M. A., P. A. Soder 1955

SOFFEL, H
[2566] Davoudzadeh, M., H. Soffel, K. Schmidt 1981
[7720] Schmidt, K., H. Soffel 1984

SOFFEL, H C
[8208] Soffel, H. C., H. G. Förster 1984

SOFIANIDOU, T S
[8209] Sofianidou, T. S. 1977
[8210] Sofianidou, T. S. 1996
[3506] Gasc, J.-P., J. Krnobrnia-Isalovic, D. Dolmen, K. Grossenbacher, P. Haffner, J. Lescure, Harald Martens, J. P. Mertínez Rica, H. Maurin, M. E. Oliveira, T. S. Sofianidou, Michael Veith, A. Zuiderwuk 1997

SOFIANIDOU, THEODORA S
[7804] Schneider, Hans, Theodora S. Sofianidou, Pasqualina Kyriakopoulou-Sklavounou 1984
[7801] Schneider, Hans, Theodora S. Sofianidou 1985
[7802] Schneider, Hans, Theodora S. Sofianidou 1987
[7803] Schneider, Hans, Theodora S. Sofianidou, Pasqualina Kryakopoulou-Sklavounou 1988
[7800] Schneider, Hans, Ulrich Sinsch, Theodora S. Sofianidou 1993

SOHLMAN, EVA
[8211] Sohlman, Eva 2004

SOKOL, OTTO
[5541] Leviton, Alan Edward, Roy W. McDiarmid, Scott Michael Moody, Max Nickerson, Jose Rosado, Otto Sokol, Harold K. Voris 1980

SOKOLOV, A S
[8212] Sokolov, A. S. 2005

SOKOLOV, V E
[8213] Sokolov, V. E. 1966
[8214] Sokolov, V. E. 1983

SOKOLOVA, TATYANA MIKHAILOVNA
[1590] Borkin, Leo Jakovlevich, I. A. Caune, Mikhail M. Pikulik, Tatyana Mikhailovna Sokolova 1986
[1602] Borkin, Leo Jakovlevich, Tatyana Mikhailovna Sokolova 1989
[2474] Darevsky, Ilya Sergeevich, Felix D. Danielyan, Tatyana Mikhailovna Sokolova, Y. M. Rozonov 1989
[2492] Darevsky, Ilya Sergeevich, Tatyana Mikhailovna Sokolova 1989
[351] Ananjeva, Natalia Borisovna, Tatyana Mikhailovna Sokolova 1990
[2473] Darevsky, Ilya Sergeevich, Felix D. Danielyan, Yu M. Rosanov, Tatyana Mikhailovna Sokolova 1991
[5578] Litvinchuk, Spartak N., Tatyana Mikhailovna Sokolova, Leo Jakovlevich Borkin 1994
[3393] Fu, Jinzhong, Ilya Sergeevich Darevsky, Ross D. MacCulloch, Larissa A. Kupriyanova, Evgeny S. Roitberg, Tatyana Mikhailovna Sokolova, Robert Ward Murphy 1995

SOKOLOVSKY, V V
[8215] Sokolovsky, V. V. 1975

SOKOLOWSKY, V V
[8216] Sokolowsky, V. V. 1975

SOLEIMANI, GHOLAMREZA
[7176] Rajabizadeh, Mehdi, Josef Friedrich Schmidtler, Nikolai Lutseanovich Orlov, Gholamreza Soleimani 2012
SOLOMON, SARAH E
[3663] Godley, Brendan J., Annette C. Broderick, Sarah E. Solomon, R. Tippett, R. Malsom 1996
[3664] Godley, Brendan J., Robert W. Furness, Sarah E. Solomon 1998
[3665] Godley, Brendan J., Ali C. Gücü, Annette C. Broderick, Robert W. Furness, Sarah E. Solomon 1998
SOLOUNIAS, N
[1202] Bernor, R. L., P. J. Andrews, N. Solounias, J. A. H. Van Couvering 1979
[1203] Bernor, R. L., N. Solounias, C. C. Swisher, J. A. Van Couvering 2000?
SOLOVJEVA, L V
[5209] Kudryatsev, B. N., V. V. Ni, Leo Jakovlevich Borkin, L. V. Solovjeva 1988
SOMANI, P
[8217] Somani, P., R. B. Arora 1962
SONDAAR, P Y
[8218] Sondaar, P. Y. 1971
[8219] Sondaar, P. Y., J. De Vos, Michalis D. Dermitzakis 1986
SONDHI, K C
[8220] Sondhi, K. C. 1958
SONNENFELD, P
[8221] Sonnenfeld, P. 1974
[8222] Sonnenfeld, P. 1978
SONNINI DE MANONCOURT, CHARLES NICOLAS SIGISBERT
[8223] Sonnini de Manoncourt, Charles Nicolas Sigisbert, Pierre-André Latreille 1801
SOOD, M S
[8224] Sood, M. S. 1941
SOORAE, PRITPAL SINGH
[8225] Soorae, Pritpal Singh 2004
[8226] Soorae, Pritpal Singh, Abdulrab Al Hameiri 2005
[8228] Soorae, Pritpal Singh, Himansu S. Das, Hamad Al Mazrouei 2006
[8227] Soorae, Pritpal Singh, Myyas al Quarqaz, Andrew S. Gardner 2010
SOPIEB, O S
[7992] Shammakov, Sakhat Muradovich, O. S. Sopieb, N. M. Fedorova 1982
SOPYEV, OVEZ [also as OVES] S
[7492] Rustamov, Anver Kejusevich, Chary Ataevich Ataev, Ovez S. Sopyev, A. N. Makarov 1985
[8229] Sopyev, Ovez S., V. M. Makiev, A. T. Bozhanskij, A. N. Makarov 1986
[8230] Sopyev, Ovez S., V. M. Makiev, Sergei V. Kudryavtsev, A. N. Makarov 1987
[7496] Rustamov, Anver Kejusevich, Ovez S. Sopyev 1994
[1794] Bozhansky, Anatoly T., Victor M. Makeev, Oves S. Sopyev 1995
SORDELLI, FERDINANDO
[4604] Jan, Georg, Ferdinando Sordelli 1865
[4605] Jan, Georg, Ferdinando Sordelli 1891
SORENSEN, D
[8231] Sorensen, D. 1988
SORICE, MARINA
[2063] Caputo, Vicenzo, Marina Sorice, Laura Crescimbeni 1999
SORKHABI, RASOUL B
[8232] Sorkhabi, Rasoul B., Edmund Stump 1993
SORLIEN, CHRISTOPHER C
[8233] Sorlien, Christopher C., Selin D. Akhun, Leonardo Seeber, Michael S. Steckler, Donna J. Shillington, Hülya Kurt, Günay Çifçi, Duygu Timur Poyraz, Savas Gürçay, Derman Dondurur, Caner Imren, Emre Perinçek, Seda Okay, H. Mert Küçük, John B. Diebold 2012
SOROCHINSKY, GEORGY
[6895] Peregontsev, Evgeny, Georgy Sorochinsky 1997
SOROKHTIN, O
[2672] Dercourt, J., L. P. Zonenshain, L.-E. Ricou, V. G. Kazmin, X. Le Pichon, A. L. Knipper, C. Grandjacquet, I. M. Sborshchikov, J. Boulin, O. Sorokhtin, J. Geyssant, C. Lepvrier, Bernard Biju-Duval, J.-C. Sibuet, L. A. Savostin, M. Westphal, J. P. Lauer 1974
[2673] Dercourt, J., L. P. Zonenshain, L.-E. Ricou, V. G. Kazmin, X. Le Pichon, A. L. Knipper, C. Grandjacquet, I. M. Sbortshikov, J. Geyssant, C. Lepvrier, D. H. Pechersky, J. Boulin, J.-C. Sibuet, L. A. Savostin, O. Sorokhtin, M. Westphal, Mikhail L. Bazhenov, J. P. Lauer, Bernard Biju-Duval 1986
SOULET, G
[8234] Soulet, G., G. Ménot, G. Lericolais, E. Bard 2011
SOUTER, B J
[9] Abdrakhmatov, K. Y., S. A. Aldazhanov, B. H. Hager, M. W. Hamburger, T. A. Herring, K. B. Kalabaev, V. I. Makarov, P. Molnar, S. V. Panasyuk, M. T. Prilepin, R. E. Reilinger, I. S. Sadybakasov, B. J. Souter, Yu A. Trapeznikov, V. Y. Tsurkov, A. V. Zubovich 1996
SOUTHERN, T C
[3632] Girdler, R. W., T. C. Southern 1987
SPALTON, ANDREW
[3201] Fisher, Martin, Shahina A. Ghazanfar, Andrew Spalton 1999
SPANGENBERG, E P
[2637] Dement'ev, G. P., E. P. Spangenberg, Anver Kejusevich Rustamov 1947
SPANO', SILVIO [also as , SYLVIO]
[8235] Spano', Sylvio 1962
[2158] Cherchi, Maria Adelaide, Silvio Spano' 1963

[2159] Cherchi, Maria Adelaide, Silvio Spano' 1963
[8236] Spano', Sylvio 1963
[2160] Cherchi, Maria Adelaide, Silvio Spano' 1966
[591] Arillo, Attilio, Emilio M. Balletto, Silvio Spano' 1967
[8237] Spano', Sylvio 1972

SPARREBOOM, MAX [also as MARCUS]
[8238] Sparreboom, Max [Marcus] 1977
[8239] Sparreboom, Max [Marcus] 1979
[641] Arntzen, Jan Willem, Max [Marcus] Sparreboom 1987
[8240] Sparreboom, Max [Marcus] , Jan Willem Arntzen 1987
[8241] Sparreboom, Max [Marcus] , Pim Arntzen 1987
[642] Arntzen, Jan Willem, Max [Marcus] Sparreboom 1989
[7957] Sever, David M., Max [Marcus] Sparreboom, Günter Schultschik 1997
[8242] Sparreboom, Max [Marcus] , Sebastian Steinfartz, Günter Schultschik 2000

SPARROW, DAVID J
[817] Baier, Feliz, David J. Sparrow, Hans-Jörg Wiedl 2009

SPASSKY, A A
[8243] Spassky, A. A., V. V. Kornyushin 1987

SPATE, O H K
[8244] Spate, O. H. K. 1957

SPAWLS, STEPHEN
[5409] Largen, Malcolm J., Stephen Spawls 2010

SPELLERBERG, I F
[260] Al-Sadoon, Mohamed Khalid, I. F. Spellerberg 1985
[202] Al-Johany, Awadh M. H., I. F. Spellerberg 1988
[203] Al-Johany, Awadh M. H., I. F. Spellerberg 1989
[768] Awadh, M. H., I. F. Spellerberg 1989

SPENCER, JOEL Q
[6747] Owen, Lewis A., Ulrich Kamp, Joel Q. Spencer, Klaus Haserodt 2002

SPERL, J W K
[8245] Sperl, J. W. K. 1993

SPERLING, FRANK
[8246] Sperling, Frank 1989

SPEYBROECK, JEROEN
[8247] Speybroeck, Jeroen, Wouter Beukema, Pierre-André Crochet 2010

SPEZZAFERRI, S
[4439] Iaccarino, S., D. Castradori, Maria Bianca Cita, E. Di Steffano, S. Gaboardi, J. A. McKenzie, S. Spezzaferri, R. Sprovieri 1999

SPINAR, V Z
[1478] Böhme, Wolfgang, Zbyněk Roček, V. Z. Spinar 1982

SPINKS, PHILLIP Q
[8248] Spinks, Phillip Q., H. Bradley Shaffer, John Burton Iverson, William P. McCord 2004
[990] Barley, Anthony J., Phillip Q. Spinks, Robert C. Thomson, H. Bradley Shaffer 2010

SPITZENBERGER, FRIEDERIKE
[2955] Eiselt, Josef, Friederike Spitzenberger 1967

SPNI DATE, INFORMATION AND RESEARCH CENTERS
[8249] SPNI Date, Information and Research Centers 1987

SPOLSKY, C
[8250] Spolsky, C., Thomas M. Uzzell 1984
[8251] Spolsky, C., Thomas M. Uzzell 1986
[6295] Moritz, C., C. Spolsky, H. Hotz, Ilya Sergeevich Darevsky, Larissa A. Kupriyanova, Thomas M. Uzzell 1989
[4369] Hotz, Hansjorg, Peter Beerli, C. Spolsky 1992
[6296] Moritz, C., Thomas M. Uzzell, C. Spolsky, Ilya Sergeevich Darevsky, Larissa A. Kupriyanova, Felix D. Danielyan 1992

SPOONER, BRIAN
[8252] Spooner, Brian 1977
[8253] Spooner, Brian 1988
[8254] Spooner, Brian 1994

SPOTILA, JAMES R
[8255] Spotila, James R., Arthur E. Dunham, Alison J. Leslie, Anthony C. Steyermark, Pamela T. Plotkin, Frank V. Paladino 1996

SPRATT, D
[7102] Pugsley, S. L., D. Spratt, J. H. Samour 1985

SPREITZER, H
[8256] Spreitzer, H. 1959

SPROVIERI, R
[4439] Iaccarino, S., D. Castradori, Maria Bianca Cita, E. Di Steffano, S. Gaboardi, J. A. McKenzie, S. Spezzaferri, R. Sprovieri 1999

SQUALLI-HOUSSAINI, H
[8257] Squalli-Houssaini, H., Charles P. Blanc 1990

SRIVASTAVA, A K
[8258] Srivastava, A. K., H. R. Bustard 1995

STACEY, JOHN S
[6781] Pallister, John S., John S. Stacey, Lynn B. Fischer, Wayne R. Premo 1987

STADTLANDER, THOMAS
[8259] Stadtlander, Thomas 1992

STAESCHE, U
[5620] Lüttig, Gerd, Peter Steffens, J.-D. Becker-Platen, L. Benda, W. Irrlitz, O. Sickenberg, U. Staesche 1975
[5621] Lüttig, Gerd, Peter Steffens, J.-D. Becker-Platen, L. Benda, W. Irrlitz, O. Sickenberg, U. Staesche 1976

STALMAKOVA, V A
[8260] Stalmakova, V. A., N. D. Harlampidi 1987

STANLEY, DANIEL JEAN
[8261] Stanley, Daniel Jean, Forese-Carlo Wezel 1985

STANLEY, K O
[2689] Devlin, W. J., J. M. Cogswell, G. M. Gaskins,

G. H. Isaksen, D. M. Pitcher, D. P. Puls, K. O. Stanley, G. R. T. Wall 1999
STANNER, MICHAEL
[8262] Stanner, Michael 1985
[8263] Stanner, Michael 1986
[8266] Stanner, Michael, E. Farhi 1987
[8268] Stanner, Michael, Heinrich Mendelssohn 1987
[8269] Stanner, Michael, Heinrich Mendelssohn 1987
[8267] Stanner, Michael, E. Farhi 1989
[8264] Stanner, Michael 1991
[8270] Stanner, Michael, Heinrich Mendelssohn 1991
[8265] Stanner, Michael 1995
STANYUKOVICH, M
[8271] Stanyukovich, M., L. Iohanssen 2005
STAUB, RICHARD E
[8272] Staub, Richard E., John Emberton 2002
STEARN, WILLIAM THOMAS
[8273] Stearn, William Thomas 1981
STECKLER, MICHAEL S
[6685] Omar, Gomaa I., Michael S. Steckler 1995
[8233] Sorlien, Christopher C., Selin D. Akhun, Leonardo Seeber, Michael S. Steckler, Donna J. Shillington, Hülya Kurt, Günay Çifçi, Duygu Timur Poyraz, Savas Gürçay, Derman Dondurur, Caner Imren, Emre Perinçek, Seda Okay, H. Mert Küçük, John B. Diebold 2012
STEEL, R
[8274] Steel, R. 1973
STEELE, LAURA J
[2293] Cooper Jr, William E., Christopher S. DePerno, Laura J. Steele 1996
[2294] Cooper Jr., William E., Laura J. Steele 1997
[8275] Steele, Laura J., William E. Cooper Jr. 1997
STEFFENS, PETER
[5620] Lüttig, Gerd, Peter Steffens, J.-D. Becker-Platen, L. Benda, W. Irrlitz, O. Sickenberg, U. Staesche 1975
[5621] Lüttig, Gerd, Peter Steffens, J.-D. Becker-Platen, L. Benda, W. Irrlitz, O. Sickenberg, U. Staesche 1976
STEIN, K J
[8276] Stein, K. J., I. M. Helmy 1994
STEIN, MORDECHAI
[5265] Kushnir, Yochanan, Mordechai Stein 2010
STEINBERGER, Y
[6719] Orr, Y., M. Shachak, Y. Steinberger 1979
[2790] Dubinsky, Z., Y. Steinberger 1986
STEINDACHNER, FRANZ
[8277] Steindachner, Franz 1863
[8278] Steindachner, Franz 1863
[8279] Steindachner, Franz 1867
[8280] Steindachner, Franz 1867
[8281] Steindachner, Franz 1867
[8282] Steindachner, Franz 1867
[8283] Steindachner, Franz 1867
[8284] Steindachner, Franz 1867
[8285] Steindachner, Franz 1869
[8286] Steindachner, Franz 1870
[8287] Steindachner, Franz 1874
[8288] Steindachner, Franz 1887
[8289] Steindachner, Franz 1891
[8290] Steindachner, Franz 1897
[8291] Steindachner, Franz 1899
[8292] Steindachner, Franz 1899
[8293] Steindachner, Franz 1901 [1900]
[8294] Steindachner, Franz 1901
[8295] Steindachner, Franz 1901
[8296] Steindachner, Franz 1901
[8297] Steindachner, Franz 1902
[8298] Steindachner, Franz 1903
[8299] Steindachner, Franz 1905
[8300] Steindachner, Franz 1905
[8301] Steindachner, Franz 1917
STEINER, HANS M
[8306] Steiner, Hans M., G. Anders 1946
[8302] Steiner, Hans M. 1950
[8303] Steiner, Hans M. 1968
[2956] Eiselt, Josef, Hans M. Steiner 1970
[8304] Steiner, Hans M. 1973
[8305] Steiner, Hans M. 1977
STEINFARTZ, S
[4653] Joger, Ulrich, S. Steinfartz 1995
[4654] Joger, Ulrich, S. Steinfartz 1995
STEINFARTZ, SEBASTIAN
[8307] Steinfartz, Sebastian 1990
[8308] Steinfartz, Sebastian 1993
[6398] Mutz, Thomas, Sebastian Steinfartz 1995
[7835] Schultschik, Günter, Sebastian Steinfartz 1996
[7836] Schultschik, Günter, Sebastian Steinfartz 1996
[8984] Veith, Michael, Sebastian Steinfartz 1996
[8309] Steinfartz, Sebastian 1998
[8311] Steinfartz, Sebastian, Thomas Mutz 1998
[8985] Veith, Michael, Sebastian Steinfartz, R. Zardoya, A. Seitz, A. Meyer 1998
[8312] Steinfartz, Sebastian, Thomas Mutz 1999
[8242] Sparreboom, Max [Marcus] , Sebastian Steinfartz, Günter Schultschik 2000
[8313] Steinfartz, Sebastian, Michael Veith, Diethard Tautz 2000
[8310] Steinfartz, Sebastian, Ui Wook Hwang, Diethard Tautz, Mehmet Öz, Michael Veith 2002
[8982] Veith, Michael, Evelyne Lipscher, Mehmet Öz, Andreas Kiefer, İbrahim Baran, Rosa M. Polymeni, Sebastian Steinfartz 2008
[4171] Hendrix, Ralf, J. Susanne Hauswaldt, Michael Veith, Sebastian Steinfartz 2010
STEINHEIL, F
[8314] Steinheil, F. 1913
STEININGER, FRITZ F
[6818] Papp, A., Fritz F. Steininger 1979
[7365] Rögl, Fred, Fritz F. Steininger 1983
[7366] Rögl, Fred, Fritz F. Steininger 1984

[8316] Steininger, Fritz F., Fred Rögl 1984
[8315] Steininger, Fritz F., G. Gernot Rabeder, Fred Rögl 1985
STEINITZ, G
[851] Baldridge, W. S., Y. Eyal, Y. Bartov, G. Steinitz, M. Eyal 1991
STEINITZ, HEINZ
[5979] Mendelssohn, Heinrich, Heinz Steinitz 1943
[5980] Mendelssohn, Heinrich, Heinz Steinitz 1944
[8317] Steinitz, Heinz 1954
[8318] Steinitz, Heinz 1955
[6654] Ohren, O. H., Heinz Steinitz 1957
[8319] Steinitz, Heinz 1965
[8320] Steinitz, Heinz 1965
[8321] Steinitz, Heinz 1965
STEINLEIN, CLAUS
[8367] Stöck, Matthias, Wolf-Rüdiger Grosse, Michael Schmid, Claus Steinlein 1998
[8372] Stöck, Matthias, Michael Schmid, Claus Steinlein, Wolf-Rüdiger Grosse 1999
[8365] Stöck, Matthias, Daniel Frynta, Wolf-Rüdiger Grosse, Claus Steinlein, Michael Schmid 2001
[8369] Stöck, Matthias, Dunja K. Lamatsch, Claus Steinlein, Jörg T. Epplen, Wolf-Rüdiger Grosse, Robert Hock, Thomas Klapperstück, Kathrin P. Lampert, Ulrich Scheer, Michael Schmid, Manfred Schartl 2002
STEINWARZ, D
[8322] Steinwarz, D., Hans Schneider 1991
STEJNEGER, LEONARD HESS
[8323] Stejneger, Leonard Hess 1907
[8324] Stejneger, Leonard Hess 1936
STEM, ROBERT J
[8325] Stem, Robert J., Kent C. Nielsen, Eric Best, Mohamed Sultan, Raymond E. Arvidson, Alfred Kroener 1990
STEMERDINK, C
[5675] Maddy, D., A. Veldkamp, A. G. Jongmans, Ian Candy, T. Demir, J. M. Schoorl, T. van der Schriek, C. Stemerdink, R. G. Scaife, W. van Gorp 2012
STEMMLER-GYGER, OTHMAR
[8326] Stemmler-Gyger, Othmar 1958
[8334] Stemmler-Gyger, Othmar, A. Zingg 1964
[8327] Stemmler-Gyger, Othmar 1965
[8328] Stemmler-Gyger, Othmar 1967
[8333] Stemmler-Gyger, Othmar, G. Matz 1967
[8329] Stemmler-Gyger, Othmar 1969
[8330] Stemmler-Gyger, Othmar 1970
[8331] Stemmler-Gyger, Othmar 1970
[8332] Stemmler-Gyger, Othmar 1973
ŠTĚPÁNEK, OTAKAR
[8335] Štěpánek, Otakar 1937
[8336] Štěpánek, Otakar 1937
STEPANOV, L N
[8711] Toporkova, L. J., L. N. Stepanov 1977
STEPANYAN, I
[8337] Stepanyan, I. 2003
STEPANYAN, ILONA
[2420] Danielyan, Felix D., Marine S. Arakelyan, Ilona Stepanyan 2008
STEPHENSON, E
[190] Ali, S. S., E. Stephenson, W. H. Elliott 1982
STEPHENSON, MICHAEL H
[447] Angiolini, Lucia, Maurizio Gaetani, Giovanni Muttoni, Michael H. Stephenson, Andrea Zanchi 2007
STERER, Y
[8338] Sterer, Y. 1992
STERN, J
[8339] Stern, J. 1954
STERN, R J
[8438] Sultan, Mohamed, R. Becker, Raymond E. Arvidson, P. Shore, R. J. Stern, Z. El Alfy, E. A. Guinness 1992
[8342] Stern, R. J., M. Reagan, O. Ishizuka, Y. Ohara, S. Whattam 2012
STERN, ROBERT J
[8341] Stern, Robert J., Mohamed Gamal Abdelsalam 1996
[8340] Stern, Robert J. 2009
STERNBERG, J
[8343] Sternberg, J. 1981
[8344] Sternberg, J. 1982
STETSENKO, M M
[8013] Shatova, S. M., V. M. Safyanova, A. Ovezmukhammedov, M. M. Stetsenko 1986
STEVENS, J H
[4998] King, R., J. H. Stevens 1973
[8345] Stevens, J. H., R. King 1973
STEVENS, KEVIN
[8346] Stevens, Kevin 1995
STEWARD, J W
[8347] Steward, J. W. 1969
[8348] Steward, J. W. 1971
STEWART, IAN C F
[6780] Pallister, John S., Wendy A. McCausland, Sigurjón Jónsson, Zhong Lu, Hani M. Zahran, Salah El Hadidy, Abdallah Aburukbah, Ian C. F. Stewart, Paul R. Lundgren, Randall A. White, Mohammed R. H. Moufti 2010
STEWART, MARGARET M
[8349] Stewart, Margaret M. 2000
STEYERMARK, ANTHONY C
[8255] Spotila, James R., Arthur E. Dunham, Alison J. Leslie, Anthony C. Steyermark, Pamela T. Plotkin, Frank V. Paladino 1996
STICKEL, WILLIAM H
[8350] Stickel, William H. 1951
STIFFE, A W
[8351] Stiffe, A. W. 1874
STIFFLER, D F
[8352] Stiffler, D. F. 1994
STIMSON, ANDREW F

[8353] Stimson, Andrew F. 1969
[8354] Stimson, Andrew F. 1974
[8355] Stimson, Andrew F., Joan Robb, Garth Underwood 1977
[8891] Underwood, Garth, Andrew F. Stimson 1990
[3522] Gasperetti, John, Andrew F. Stimson, J. D. Miller, James Perran Ross, Patricia R. Gasperetti 1993

STOCCHI, P
[550] Anzidei, M., F. Antonioli, A. Benini, F. Lambeck, D. Sivan, E. Serpelloni, P. Stocchi 2011

STÖCK, MATTHIAS
[8356] Stöck, Matthias 1997
[8357] Stöck, Matthias 1997
[8358] Stöck, Matthias 1997
[8366] Stöck, Matthias, Wolf-Rüdiger Grosse 1997
[8359] Stöck, Matthias 1998
[8367] Stöck, Matthias, Wolf-Rüdiger Grosse, Michael Schmid, Claus Steinlein 1998
[8360] Stöck, Matthias 1999
[8372] Stöck, Matthias, Michael Schmid, Claus Steinlein, Wolf-Rüdiger Grosse 1999
[8361] Stöck, Matthias 2001
[8365] Stöck, Matthias, Daniel Frynta, Wolf-Rüdiger Grosse, Claus Steinlein, Michael Schmid 2001
[8368] Stöck, Matthias, Rainer Günther, Wolfgang Böhme 2001
[8369] Stöck, Matthias, Dunja K. Lamatsch, Claus Steinlein, Jörg T. Epplen, Wolf-Rüdiger Grosse, Robert Hock, Thomas Klapperstück, Kathrin P. Lampert, Ulrich Scheer, Michael Schmid, Manfred Schartl 2002
[2886] Ebrahimi, Mehregan, Haji Gholi Kami, Matthias Stöck 2004
[8371] Stöck, Matthias, Craig Moritz, Michael Hickerson, Daniel Frynta, Tatjana N. Dujsebayeva, Valery Eremchenko, J. Robert Macey, Theodore Johnstone Papenfuss, David B. Wake 2006
[8362] Stöck, Matthias, Sylvain Dubey, Cornelya Klütsch, Spartak N. Litvinchuk, Ulrich Scheidt, Nicolas Perrin 2008
[8370] Stöck, Matthias, Spartak N. Litvinchuk, Petros Lymberakis, D. Cogalniceanu, Maria Ogielska, Katim Ghali, Z. Dumas, Nicolas Perrin 2009
[8363] Stöck, Matthias, Sylvain Dubey, Cornelya Klütsch, Spartak N. Litvinchuk, Ulrich Scheidt, Nicolas Perrin 2010
[8364] Stöck, Matthias, Christophe Dufresmes, Spartak N. Litvinchuk, Petros Lymberakis, Sébastien Biollay, Matthieu Borroneau, Amaël Borzée, Katim Ghali, Maria Ogielska, Nicolas Perrin 2012

STOCKER, K F
[5935] Meier, J., K. F. Stocker 1995

STOCKLI, DANIEL F
[770] Axen, Gary J., Patrick S. Lam, Marty Grove, Daniel F. Stockli, Jamshid Hassanzadeh 2001
[868] Ballato, Paolo, Cornelius E. Uba, Angela Landgraf, Manfred R. Strecker, Masafumi Sudo, Daniel F. Stockli, Anke Friedrich, Saeid H. Tabatabaei 2011

STÖCKLIN, JOVAN
[8373] Stöcklin, Jovan 1961
[8374] Stöcklin, Jovan 1965
[8375] Stöcklin, Jovan 1968
[8379] Stöcklin, Jovan, A. O. Setudehnia 1972
[8376] Stöcklin, Jovan 1974
[8377] Stöcklin, Jovan 1977
[8378] Stöcklin, Jovan 1984
[4572] Jackson, M. P. A., R. R. Cornelius, C. H. Craig, Augusto Gansser, Jovan Stöcklin, C. J. Talbot 1990

STOESER, D B
[8380] Stoeser, D. B., V. E. Camp 1985

STOESER, DOUGLAS B
[6779] Pallister, John S., James C. Cole, Douglas B. Stoeser, James E. Quick 1990

STOKES, S
[8138] Singhvi, S. K., M. A. J. Williams, S. N. Rajaguru, V. N. Misra, S. Chawla, S. Stokes, N. Chauhan, T. Francis, R. K. Ganjoo, G. S. Humphreys 2010

STOLICZKA, FERDINAND
[8381] Stoliczka, Ferdinand 1870
[8382] Stoliczka, Ferdinand 1870
[8383] Stoliczka, Ferdinand 1870
[8384] Stoliczka, Ferdinand 1871
[8385] Stoliczka, Ferdinand 1872
[8386] Stoliczka, Ferdinand 1872
[8387] Stoliczka, Ferdinand 1872

STONE, LEWI
[7401] Roll, Uri, Lewi Stone, Shai Meiri 2009

STONELEY, R
[8388] Stoneley, R. 1981

STORCH, GERHARD
[5093] Kock, Dieter, Gerhard Storch 1979

STORRS, G W
[8389] Storrs, G. W. 1986

STOTHERS, RICHARD H
[8390] Stothers, Richard H. 2004

STRAND, HOLLY E
[6684] Olson, David M., Eric Dinerstein, Eric D. Wikramanayake, Neil D. Burgess, George V. N. Powell, Emma C. Underwood, Jennifer A. D'Amico, Illanga Itoua, Holly E. Strand, John C. Morrison, Colby J. Loucks, Thomas F. Allnutt, Taylor H. Ricketts, Yumiko Kura, John F. Lamoreux, Wesley W. Wettengel, Prashant Hedao, Kenneth R. Kassem 2001

STRATIL-SAUER, G
[8391] Stratil-Sauer, G. 1957

STRAUCH, ALEXANDER ALEKSANDROVICH
[8392] Strauch, Alexander Aleksandrovich 1862
[8393] Strauch, Alexander Aleksandrovich 1862
[8394] Strauch, Alexander Aleksandrovich 1863
[8395] Strauch, Alexander Aleksandrovich 1863

[8396] Strauch, Alexander Aleksandrovich 1865
[8397] Strauch, Alexander Aleksandrovich 1868 [1867]
[8398] Strauch, Alexander Aleksandrovich 1868
[8399] Strauch, Alexander Aleksandrovich 1868 [1867]
[8400] Strauch, Alexander Aleksandrovich 1868 [1867]
[8401] Strauch, Alexander Aleksandrovich 1868
[8402] Strauch, Alexander Aleksandrovich 1869 [1868]
[8403] Strauch, Alexander Aleksandrovich 1869 [1868]
[8404] Strauch, Alexander Aleksandrovich 1869
[8405] Strauch, Alexander Aleksandrovich 1870
[8406] Strauch, Alexander Aleksandrovich 1873
[8407] Strauch, Alexander Aleksandrovich 1876
[8408] Strauch, Alexander Aleksandrovich 1887
[8409] Strauch, Alexander Aleksandrovich 1889
[8410] Strauch, Alexander Aleksandrovich 1890

STRAUSS, M
[5152] Kotler, B. P., J. S. Brown, R. H. Slotow, W. L. Goodfriend, M. Strauss 1993

STRECKER, M R
[8411] Strecker, M. R., L. Ratschbacher, W. Frisch, S. Semiletkin, A. Zamoruyev 1994

STRECKER, MANFRED R
[868] Ballato, Paolo, Cornelius E. Uba, Angela Landgraf, Manfred R. Strecker, Masafumi Sudo, Daniel F. Stockli, Anke Friedrich, Saeid H. Tabatabaei 2011
[7675] Schildgen, Taylor F., Domenico Cosentino, Manfred R. Strecker, Cengiz Yildirim 2011
[2325] Cosentino, Domenico, Taylor F. Schildgen, Paola Cipollari, Costanza Faranda, Elsa Gliozzi, Natália Hudácková, Stella Lucifora, Manfred R. Strecker 2012

STREET, JANICE K
[8412] Street, William S., Janice K. Street, Richard Sawyer 1986

STREET, WILLIAM S
[8412] Street, William S., Janice K. Street, Richard Sawyer 1986

STRELNIKOV, D
[8413] Strelnikov, D. 1995

STRELTSOV, A B
[3731] Golubev, Mikhail Leonidovich, A. B. Streltsov 1989

STRESEMANN, ERWIN
[8414] Stresemann, Erwin 1951
[8415] Stresemann, Erwin 1954
[8416] Stresemann, Erwin 1960

STRIDE, A H
[8417] Stride, A. H., R. H. Belderson, N. H. Kenyon 1977

STRIJBOSCH, HENK
[3556] van Gelder, J. J., Henk Strijbosch, P. J. M. Bergers 1987
[8958] van Piggelen, Dick C. G., Henk Strijbosch 1993
[8959] van Piggelen, Dick C. G., Henk Strijbosch 1993
[6925] Peters, Anne, Koen J. F. Verhoeven, Henk Strijbosch 1994
[6926] Peters, Anne, Koen J. F. Verhoeven, Dick C. G. van Piggelen, Henk Strijbosch 1994
[8951] van der Winden, Jan, Sergé Bogaerts, Henk Strijbosch, Vincent van den Berg 1994
[8952] van der Winden, Jan, Sergé Bogaerts, Henk Strijbosch, Vincent van der Berg 1994
[8953] van der Winden, Jan, Henk Strijbosch, Sergé Bogaerts 1995
[8950] van der Winden, Jan, Sergé Bogaerts, Henk Strijbosch 1997
[8954] van der Winden, Jan, Henk Strijbosch, Sergé Bogaerts [date unknown]

STRÖDICKE, MARTIN
[8418] Strödicke, Martin, Birgit Gerisch 1999

STROVER, C H
[8419] Strover, C. H. 1933

STUART, B
[8420] Stuart, B., D. Clayton 1983

STUART, BRYAN L
[6823] Parham, James Ford, Oğuz Türkozan, Bryan L. Stuart, Marine S. Arakelyan, Soheila Shafiei, J. Robert Macey, Theodore Johnstone Papenfuss 2006
[6810] Papenfuss, Theodore Johnstone, Todd R. Jackman, Aaron Matthew Bauer, Bryan L. Stuart, Michael D. Robinson, James Ford Parham 2009

STUART-FOX, D M
[8421] Stuart-Fox, D. M., T. J. Ord 2004

STUBBS, D
[8422] Stubbs, D. 1989
[8423] Stubbs, D. 1989

STUGREN, BOGDAN
[8426] Stugren, Bogdan 1961
[8427] Stugren, Bogdan 1984
[8428] Stugren, Bogdan, P. Tassoula 1987

STULL, OLIVE GRIFFITH
[8429] Stull, Olive Griffith 1935

STUMP, EDMUND
[8232] Sorkhabi, Rasoul B., Edmund Stump 1993

STÜMPEL, ANTON H P
[8424] Stümpel, Anton H. P., Richard Podloucky, Keith Corbett, Claes Andrén, Antonio Bea, Göran Nilson, Maria Elisa Oliveira 1992

STÜMPEL, NIKOLAUS
[7043] Pook, Catharine E., Ulrich Joger, Nikolaus Stümpel, Wolfgang Wüster 2009
[8425] Stümpel, Nikolaus, Ulrich Joger 2009

STUTZ, ANDREA
[7659] Schätti, Beat, Andrea Stutz 2005

[7660] Schätti, Beat, Andrea Stutz, Corinne Charvet 2005
STYLES, P
[3633] Girdler, R. W., P. Styles 1978
[8430] Styles, P., S. A. Hall 1979
SUBBA-RAO, M V
[8431] Subba Rao, M. V. 1975
[8432] Subba Rao, M. V. 1975
[8433] Subba Rao, M. V. 1996
SUC, J P
[7059] Poumot, C., J. P. Suc 1983
SUCHOW, G F
[5374] Lantz, Louis Amédée, G. F. Suchow 1934
[8434] Suchow, G. F. 1936
SUDO, MASAFUMI
[868] Ballato, Paolo, Cornelius E. Uba, Angela Landgraf, Manfred R. Strecker, Masafumi Sudo, Daniel F. Stockli, Anke Friedrich, Saeid H. Tabatabaei 2011
SUGUROV, A M
[8435] Sugurov, A. M. 1909
[8436] Sugurov, A. M. 1914
SUKENIK, S
[207] Alkan, M. L., S. Sukenik 1974
SUKHANOV, V B
[8437] Sukhanov, V. B. 2000
SULEIMAN, AHMED SAEED
[7248] Razzetti, Edoardo, Roberto Sindaco, Cristina Grieco, Francesca Pella, Ugo Ziliani, Fabio Pupin, Elisa Riservato, Daniele Pellitteri-Rosa, Luca Butikofer, Ahmed Saeed Suleiman, Badar Awadh Al-Aseily, Caterina Carugati, Eleonora Boncompagni, Mauro Fasola 2011
SULEIMAN, M
[8673] Tilbury, C. R., M. M. Madkour, D. Saltissi, M. Suleiman 1987
ŞULEKOĞLU, SEMA
[2831] Düsen, Serdar, M. Cemal Oğuz, Diane P. Barton, Ayşe Aral, Sema Şulekoğlu, Yahya Tepe 2010
SÜLEYMAN, B
[3567] Geldiay, R., K. Tufan, B. Süleyman 1981
SULTAN, MOHAMED
[8325] Stem, Robert J., Kent C. Nielsen, Eric Best, Mohamed Sultan, Raymond E. Arvidson, Alfred Kroener 1990
[8439] Sultan, Mohamed, Kevin R. Chamberlain, Samuel A. Bowring, Raymond E. Arvidson 1990
[8438] Sultan, Mohamed, R. Becker, Raymond E. Arvidson, P. Shore, R. J. Stern, Z. El Alfy, E. A. Guinness 1992
SULTANA, Z
[8440] Sultana, Z., J. H. Darakhshan, M. A. Haleem 1985
SULTANALIEVA, N
[9653] Yukelson, L. Ya, N. S. Auybova, S. M. Leigerman, N. Sultanalieva 1989
SÜMER, NURHAN
[9628] Yildirimhan, Hikmet Sami, Nurhan Sümer, Sezen Incedoğan, Charles Robert Bursey 2012
SUMIDA, M
[6584] Nishioka, M., M. Sumida 1992
SUMNER, M
[8441] Sumner, M. 1954
SUN, Y
[2701] Dewey, John Frederick, R. M. Shackleton, C. Chang, Y. Sun 1988
SUNDBERG, PER
[6577] Nilson, Göran, Per Sundberg 1981
SUNEJA, I
[8442] Suneja, I., J. Sanjeev 1983
SUNGURLU, O
[5516] Letouzey, Jean, Bernard Biju-Duval, A. Dorkel, R. Gonnard, K. Kristchev, Lucien Montadert, O. Sungurlu 1977
[7942] Şengör, A. M. Celâl, Yücel Yilmaz, O. Sungurlu 1984
SUN HONGYING
[5582] Liu Naifa, Li Rende, Sun Hongying 1993
SURA, PIOTR
[8443] Sura, Piotr 2000
SURMONT, D
[8444] Surmont, D., J.-J. Surmont 1971
SURMONT, J-J
[8444] Surmont, D., J.-J. Surmont 1971
SUZUKI, T
[6294] Morita, T., S. Iwanaga, T. Suzuki 1976
SVAHN, K
[8445] Svahn, K. 1955
SVATORA, MIROSLAV
[3389] Frynta, Daniel, Jiří Moravec, Ivan Rehák, Miroslav Svatora 1997
SVETOVIDOV, A N
[8446] Svetovidov, A. N. 1976
SWAF, M
[8741] Tourenq, C., A. Khassim, M. Swaf, M. K. Shuriqi, E. Smart, M. Kiolkowski, M. Brook, R. Selwan, L. Perry 2009
SWAN, LAWRENCE WESLEY
[8447] Swan, Lawrence Wesley 1947
[5542] Leviton, Alan Edward, George Sprague Myers, Lawrence Wesley Swan 1956
[8448] Swan, Lawrence Wesley, Alan Edward Leviton 1962
SWAROOP, S
[8449] Swaroop, S., B. Grab 1954
SWARUP, K
[2529] Das, V. D., K. Swarup 1975
SWEDAN, AHMED
[157] Albritton Jr., Claude C., James E. Brooks, Bahay Issawi, Ahmed Swedan 1991
SWEET, WALTER C
[8450] Sweet, Walter C., Yang Zunyi, J. M. Dickins,

Yin Hongfu 1992
[8451] Sweet, Walter C., Yang Zunyi, J. M. Dickins, Yin Hongfu 1992
SWELAM, NAHED
[2966] El-Asmar, M. Farid, Emtiaz A. Shaban, Magda Hagag, Nahed Swelam, Anthony T. Tu 1986
SWISHER, C C
[1203] Bernor, R. L., N. Solounias, C. C. Swisher, J. A. Van Couvering 2000?
SWOFFORD, D L
[8452] Swofford, D. L. 1993
[8453] Swofford, D. L. 1998
[8454] Swofford, D. L. 2001
[8455] Swofford, D. L. 2002
SYMONDS, P A
[6995] Pigram, C. J., P. J. Davies, D. A. Feary, P. A. Symonds 1989
SZCZERBAK, NIKOLAI NIKOLAEVICH
[8456] Szczerbak, Nikolai Nikolaevich 1960
[8457] Szczerbak, Nikolai Nikolaevich 1960
[8458] Szczerbak, Nikolai Nikolaevich 1965
[3757] Gorelov, Yu K., Nikolai Nikolaevich Szczerbak 1966
[8459] Szczerbak, Nikolai Nikolaevich 1966
[8460] Szczerbak, Nikolai Nikolaevich 1970
[8461] Szczerbak, Nikolai Nikolaevich 1971
[8462] Szczerbak, Nikolai Nikolaevich 1972
[8506] Szczerbak, Nikolai Nikolaevich, E. V. Vashetko 1973
[3755] Gorelov, Yu K., Ilya Sergeevich Darevsky, Nikolai Nikolaevich Szczerbak 1974
[8463] Szczerbak, Nikolai Nikolaevich 1974
[8464] Szczerbak, Nikolai Nikolaevich 1975
[8465] Szczerbak, Nikolai Nikolaevich 1975
[889] Bannikov, Andrei Grigorygevich, Ilya Sergeevich Darevsky, Vladimir G. Ischchenko, Anver Kejusevich Rustamov, Nikolai Nikolaevich Szczerbak 1977
[8495] Szczerbak, Nikolai Nikolaevich, Mikhail Leonidovich Golubev 1977
[8496] Szczerbak, Nikolai Nikolaevich, Mikhail Leonidovich Golubev 1977
[127] Akhmedov, S. B., Nikolai Nikolaevich Szczerbak 1978
[2493] Darevsky, Ilya Sergeevich, Nikolai Nikolaevich Szczerbak 1978
[8466] Szczerbak, Nikolai Nikolaevich 1978
[3732] Golubev, Mikhail Leonidovich, Nikolai Nikolaevich Szczerbak 1979
[3733] Golubev, Mikhail Leonidovich, Nikolai Nikolaevich Szczerbak 1979
[7016] Pisanets, Eugene M., Nikolai Nikolaevich Szczerbak 1979
[8467] Szczerbak, Nikolai Nikolaevich 1979
[8468] Szczerbak, Nikolai Nikolaevich 1979
[8469] Szczerbak, Nikolai Nikolaevich 1979
[4625] Jeremchenko, Valery Konstantinovich, Nikolai Nikolaevich Szczerbak 1980
[4626] Jeremchenko, Valery Konstantinovich, Nikolai Nikolaevich Szczerbak 1980
[3734] Golubev, Mikhail Leonidovich, Nikolai Nikolaevich Szczerbak 1981
[3735] Golubev, Mikhail Leonidovich, Nikolai Nikolaevich Szczerbak 1981
[8470] Szczerbak, Nikolai Nikolaevich 1981
[8471] Szczerbak, Nikolai Nikolaevich 1981
[8472] Szczerbak, Nikolai Nikolaevich 1981
[8473] Szczerbak, Nikolai Nikolaevich 1981
[8474] Szczerbak, Nikolai Nikolaevich 1981
[8475] Szczerbak, Nikolai Nikolaevich 1981
[8497] Szczerbak, Nikolai Nikolaevich, Mikhail Leonidovich Golubev 1981
[8507] Szczerbak, Nikolai Nikolaevich, V. V. Zhukova, Eugene M. Pisanets 1981
[8476] Szczerbak, Nikolai Nikolaevich 1982
[3736] Golubev, Mikhail Leonidovich, Nikolai Nikolaevich Szczerbak 1983
[8498] Szczerbak, Nikolai Nikolaevich, Mikhail Leonidovich Golubev 1983
[8499] Szczerbak, Nikolai Nikolaevich, Mikhail Leonidovich Golubev 1984
[2771] Dotsenko, I. B., Nikolai Nikolaevich Szczerbak 1985
[3737] Golubev, Mikhail Leonidovich, Nikolai Nikolaevich Szczerbak 1985
[7497] Rustamov, Anver Kejusevich, Nikolai Nikolaevich Szczerbak 1985
[8477] Szczerbak, Nikolai Nikolaevich 1985
[9620] Yeremchenko, V. K., E. F. Shurukov, Nikolai Nikolaevich Szczerbak 1985
[4627] Jeremchenko, Valery Konstantinovich, Nikolai Nikolaevich Szczerbak 1986
[7498] Rustamov, Anver Kejusevich, Nikolai Nikolaevich Szczerbak 1986
[8478] Szczerbak, Nikolai Nikolaevich 1986
[8479] Szczerbak, Nikolai Nikolaevich 1986
[8500] Szczerbak, Nikolai Nikolaevich, Mikhail Leonidovich Golubev 1986
[8501] Szczerbak, Nikolai Nikolaevich, Mikhail Leonidovich Golubev 1986
[8504] Szczerbak, Nikolai Nikolaevich, Yu D. Khomustenko, Mikhail Leonidovich Golubev 1986
[128] Akhmedov, S. B., Nikolai Nikolaevich Szczerbak 1987
[8480] Szczerbak, Nikolai Nikolaevich 1988
[8481] Szczerbak, Nikolai Nikolaevich 1989
[8482] Szczerbak, Nikolai Nikolaevich 1989
[8483] Szczerbak, Nikolai Nikolaevich 1989
[8484] Szczerbak, Nikolai Nikolaevich 1990
[8492] Szczerbak, Nikolai Nikolaevich, S. B. Akhmedov 1990
[1480] Böhme, Wolfgang, Nikolai Nikolaevich

Szczerbak 1991
[8485] Szczerbak, Nikolai Nikolaevich 1991
[2193] Chikin, Yuri A., Nikolai Nikolaevich Szczerbak 1992
[1481] Böhme, Wolfgang, Nikolai Nikolaevich Szczerbak 1993
[2494] Darevsky, Ilya Sergeevich, Nikolai Nikolaevich Szczerbak 1993
[6612] Obst, Fritz Jürgen, Nikolai Nikolaevich Szczerbak 1993
[6613] Obst, Fritz Jürgen, Nikolai Nikolaevich Szczerbak, Wolfgang Böhme 1993
[7382] Rösler, Herbert, Nikolai Nikolaevich Szczerbak 1993
[8493] Szczerbak, Nikolai Nikolaevich, Wolfgang Böhme 1993
[8494] Szczerbak, Nikolai Nikolaevich, Wolfgang Böhme 1993
[8486] Szczerbak, Nikolai Nikolaevich 1994
[5147] Kotenko, Tatian I., Nikolai Nikolaevich Szczerbak 1995
[7015] Pisanets, Eugene M., S. V. Mezhzherin, Nikolai Nikolaevich Szczerbak 1996
[8502] Szczerbak, Nikolai Nikolaevich, Mikhail Leonidovich Golubev 1996
[8503] Szczerbak, Nikolai Nikolaevich, Mikhail Leonidovich Golubev 1996
[8505] Szczerbak, Nikolai Nikolaevich, Anatoly A. Tokar, I. V. Kyrilenko 1997
[2478] Darevsky, Ilya Sergeevich, N. G. Kan, N. L. Ryabinina, I. A. Martirosyan, O. N. Tokarskaya, Vernata V. Grechko, Nikolai Nikolaevich Szczerbak, Felix D. Danielyan, Alexey P. Ryskov 1998
[8487] Szczerbak, Nikolai Nikolaevich 2003
[8488] Szczerbak, Nikolai Nikolaevich 2003
[8489] Szczerbak, Nikolai Nikolaevich 2003
[8490] Szczerbak, Nikolai Nikolaevich 2003
[8491] Szczerbak, Nikolai Nikolaevich 2003

SZÉL, A
[8508] Szél, A., P. Röhlich, V. I. Govardovskii 1986
[5487] Leow, E. R., V. I. Govardovskii, P. Röhlich, A. Szél 1996

SZIJJ, J
[819] Baierle, H. U., Wolfgang Frey, Helmut Kessler, Thomas Kordges, H. Kürschner, C. J. Schäfer, J. Szijj 1985

SZYMURA, J M
[3706] Gollmann, G., J. Pialek, J. M. Szymura, Jan Willem Arntzen 1997

SZYMURA, JACEK M
[5842] Maxson, Linda R., Jacek M. Szymura 1984

SZYNDLAR, ZBIGNIEW
[8509] Szyndlar, Zbigniew 1986
[8510] Szyndlar, Zbigniew 1987
[8511] Szyndlar, Zbigniew 1987
[8513] Szyndlar, Zbigniew, Jean-Claude Rage 1989
[8514] Szyndlar, Zbigniew, Jean-Claude Rage 1990
[8518] Szyndlar, Zbigniew, Galina A. Zerova 1990
[8512] Szyndlar, Zbigniew 1991
[8519] Szyndlar, Zbigniew, Galina A. Zerova 1992
[8517] Szyndlar, Zbigniew, Hans-Hermann Schleich 1994
[4553] Ivanov, M., Jean-Claude Rage, Zbigniew Szyndlar, M. Venczel 2000
[8515] Szyndlar, Zbigniew, Jean-Claude Rage 2002
[8516] Szyndlar, Zbigniew, Jean-Claude Rage 2003

T, A L
[4678] K, J. N., A. L. T 1967

TABATABAEI, SAEID H
[868] Ballato, Paolo, Cornelius E. Uba, Angela Landgraf, Manfred R. Strecker, Masafumi Sudo, Daniel F. Stockli, Anke Friedrich, Saeid H. Tabatabaei 2011

TABATABAI, M
[5429] Latifi, Mahmoud, M. Tabatabai 1989

TABERLET, PIERRE
[8520] Taberlet, Pierre, Luca Fumagalli, Anne-Gabrielle Wust-Saucy, Jean-François Cosson 1998

TÁBORSKÁ, E
[8521] Táborská, E. 1971
[5123] Kornalík, František, E. Táborská 1972
[5124] Kornalík, František, E. Táborská 1973
[5125] Kornalík, František, E. Táborská, Z. Erbanova 1976

TABRIZI, F HUSENGI
[8522] Tabrizi, F. Husengi 1980

TADEVOSYAN, TIGRAN L
[8523] Tadevosyan, Tigran L. 2006

TAGLIONI, ALESSANDRA
[3774] Gozzo, Stefano, Rita Casetti, Alessandra Taglioni, Monica Meloni, Vincenzo Monaco 1999

TAIB, NOORY T
[8525] Taib, Noory T., Bashir M. Jarrar 1985
[4609] Jarrar, Bashir M., Noory T. Taib 1987
[8524] Taib, Noory T. 1988
[144] Al-Asgah, N. A., Noory T. Taib, Bashir M. Jarrar 1990

TAIKOV, I
[9760] Zolotavina, V., S. Basalaeva, V. Dubjansky, I. Taikov, Tatiana N. Dujsebayeva 1997

TAKACS, ZOLTAN
[8526] Takacs, Zoltan 1986

TAKAHASHI, T
[6139] Minoura, K., F. Imamura, U. Kuran, T. Nakamura, G. A. Papdopoulos, T. Takahashi, A. C. Yalciner 2000

TAKAHASHI, W Y
[8527] Takahashi, W. Y., Anthony T. Tu 1970

TAKAI, F
[8528] Takai, F. 1974

TAKIN, MANOOCHEHR
[8529] Takin, Manoochehr 1972

TALB, N T
[8530] Talb, N. T., Bashir M. Jarrar 1986
TALBOT, C J
[4572] Jackson, M. P. A., R. R. Cornelius, C. H. Craig, Augusto Gansser, Jovan Stöcklin, C. J. Talbot 1990
TALÇINKAYA, DENIZ
[3673] Göçmen, Bayram, Hüseyin Arikan, Deníz Talçinkaya 2011
TALEBIAN, MORTEZA
[8531] Talebian, Morteza, James Jackson 2002
TALHOUK, ABDUL MON'IM S
[8532] Talhouk, Abdul Mon'im S., Wilhelm Büttiker, John Gasperetti, Patricia R. Gasperetti, Dick Massey 1981
TALJAARD, N
[4672] Joubert, F. J., N. Taljaard 1978
[4673] Joubert, F. J., N. Taljaard 1978
[4674] Joubert, F. J., N. Taljaard 1978
TAMPAL, FARIDA
[433] Andrews, Harry V., Farida Tampal 1992
TAN HANDONG
[6458] Nelson, K. D., Zhao Wenjin, L. D. Brown, J. Kuo, Che Jinkai, Liu Xianwen, S. L. Klemperer, Y. Makovsky, R. Meissner, J. Mechie, R. Kind, F. Wenzel, J. Nabelek, Chen Leshou, Tan Handong, Wenbo Wei, A. G. Jones, J. Booker, M. Unsworth, W. S. F. Kidd, M. Hauck, D. Alsdorf, A. Ross, M. Cogan, Wu Changde, E. Sandvol, M. Edwards 1996
TANSLEY, K
[8533] Tansley, K. 1959
TANTAWY, H M
[3608] Ghobashi, A. F. A., M. H. Abu Eglah, H. M. Tantawy, A. A. Ibrahim 1990
TANTERI, G
[1853] Brizzi, R., Murat Sevinç, G. Tanteri 2003
[1854] Brizzi, R., Murat Sevinç, G. Tanteri 2005
TAPLIN, L E
[8534] Taplin, L. E., G. C. Grigg 1989
TAPPONNIER, PAUL
[6256] Molnar, Peter, Paul Tapponnier 1977
[4972] Khan, T., M. Mattauer, F. Proust, Paul Tapponnier 1979
[8535] Tapponnier, Paul, M. Mattauer, F. Proust, C. Cassaigneau 1981
[6257] Molnar, Peter, Paul Tapponnier 1985
[8536] Tapponnier, Paul, G. Peltzer, R. Armido 1986
TAQUET, P
[8639] Thomas, H., P. Taquet, G. Ligabue, C. Del'Agnola 1978
TARASCHUK, C V
[5148] Kotenko, Tatian I., C. V. Taraschuk 1982
TARASHCHUK, S V
[3738] Golubev, Mikhail Leonidovich, S. V. Tarashchuk, M. V. Veselovsky 1991
TARE, T G
[8537] Tare, T. G., D. M. Renapurkar 1992
TARIQ, SAEED
[92] Ahmad, Uzair, Saeed Tariq, Muhammad Shahab, Muhammad Arslan 1998
TARKHNISHVILI [also as TARKNISHVILI and TARKNISHVILII] DAVID N
[7108] Pyastolova, O. A., David N. Tarknishvili [Tarkhnishvili] 1985
[8550] Tarknishvili [Tarkhnishvili] , David N. 1987
[8551] Tarknishvili [Tarkhnishvili] , David N. 1987
[848] Bakradze, Michael Aleksandrovich, David N. Tarkhnishvili [Tarknishvilii] , Viacheslav Mikhailovich Chkhikvadze 1987
[5285] Kuzmin, Sergius L., David N. Tarkhnishvili [Tarknishvilii] 1987
[8554] Tarknishvili [Tarkhnishvili] , David N., Sergius L. Kuzmin 1987
[8546] Tarkhnishvili [Tarknishvili] , David N., Irina A. Serbinova 1993
[3697] Gokhelashvili, Ramaz K., David N. Tarkhnishvili [Tarknishvilii] 1994
[8539] Tarkhnishvili [Tarknishvili] , David N. 1994
[8543] Tarkhnishvili [Tarknishvili] , David N., Ramaz K. Gokhelashvili 1994
[8549] Tarkhnishvili [Tarknishvili] , David N., Burkhard Thiesmeier 1994
[8540] Tarkhnishvili [Tarknishvili] , David N. 1995
[5286] Kuzmin, Sergius L., David N. Tarknishvili [Tarkhnishvili] 1996
[8552] Tarknishvili [Tarkhnishvili] , David N. 1996
[8541] Tarkhnishvili [Tarknishvili] , David N. 1997
[8544] Tarkhnishvili [Tarknishvili] , David N., Ramaz K. Gokhelashvili 1997
[8547] Tarkhnishvili [Tarknishvili] , David N., Irina A. Serbinova 1997
[8555] Tarknishvili [Tarkhnishvili] , David N., Irina A. Serbinova 1997
[8542] Tarkhnishvili [Tarknishvili] , David N., Jan Willem Arntzen, Roger S. Thorpe 1999
[8545] Tarkhnishvili [Tarknishvili] , David N., Ramaz K. Gokhelashvili 1999
[8553] Tarknishvili [Tarkhnishvili] , David N., Ramaz K. Gokhelashvili 1999
[8548] Tarkhnishvili [Tarknishvili] , David N., Irina A. Serbinova 1999 [1998]
[8538] Tarkhnishvili, David N., Alexander Gavashelishvili, Anna Avaliani, Marine Murtskhvaladze, Levan Mumladze 2010
[A-5] Tarkhnishvili, Marine Murtskhvaladze, and Alexander Gavashelishvili 2013
TARLING, D H
[8556] Tarling, D. H. 1988
TARSITANO, S F
[8557] Tarsitano, S. F. 1987
TARSITANO, S S
[8558] Tarsitano, S. S., E. Frey, J. Reiss 1989
TARTARASHVILI, R V

[8559] Tartarashvili, R. V., Michael Aleksandrovich Bakradze 1989

TASCHENBERG, O

[8560] Taschenberg, O. 1883

TASHJIAN, JOHN H

[8561] Tashjian, John H., V. Scheidt 1988

TAŞKAVAK, ERTAN

[8562] Taşkavak, Ertan 1992

[8565] Taşkavak, Ertan, Mehmet Kutsay Atatür 1996

[8692] Tok, Cemal Varol, Mehmet Kutsay Atatür, Ertan Taşkavak 1997

[8563] Taşkavak, Ertan 1998

[8566] Taşkavak, Ertan, Mehmet Kutsay Atatur 1998

[8567] Taşkavak, Ertan, Ralf H. Boulon Jr., Mehmet Kutsay Atatür 1998

[8569] Taşkavak, Ertan, T. Ceylan, C. Ülker, B. Ergev 1998

[8570] Taşkavak, Ertan, Balázs L. Farkas 1998

[8571] Taşkavak, Ertan, Michael J. Reimann 1998

[8572] Taşkavak, Ertan, Michael J. Reimann 1998

[8573] Taşkavak, Ertan, Michael J. Reimann 1998

[8564] Taşkavak, Ertan 1999

[8574] Taşkavak, Ertan, Michael J. Reimann, Wouter N. Polder 1999

[8738] Tosunoğlu, Murat, Bayram Göçmen, Ertan Taşkavak, Abidin Budak 1999

[5240] Kumlutaş, Yusuf, Ertan Taşkavak, İbrahim Baran, Çetin Ilgaz, Aziz Avci 2002

[6988] Pieh, Alexander, Ertan Taşkavak, Michael J. Reimann 2002

[8575] Taşkavak, Ertan, Oğuz Türkozan, Yusuf Kumlutaş 2002

[3688] Göçmen, Bayram, Murat Tosunoğlu, Ertan Taşkavak 2003

[8829] Türkozan, Oğuz, Kurtuluş Olgun, Ertan Taşkavak, Ferhat Kiremit 2004

[8568] Taşkavak, Ertan, Salim Can Akcinar 2005

[8826] Türkozan, Oğuz, Ferhat Kiremit, Ertan Taşkavak, Kurtuluş Olgun 2006 [2005]

[3594] Ghaffari, Hanyeh, Ertan Taşkavak, Mahmood Karami 2008

[8825] Türkozan, Oğuz, Ferhat Kiremit, James Ford Parham, Kurtuluş Olgun, Ertan Taşkavak 2010

TAŞKIN, NAZAN

[971] Baran, İbrahim, Oğuz Türkozan, Serdar Sak, Çetin Ilgaz, Nazan Taşkin 1997

[8576] Taşkin, Nazan 1998

[8577] Taşkin, Nazan, İbrahim Baran 2001

[8578] Taşkin, Nazan, Olgun Kurtuluş 2003

TASNIM, RASHIDA

[4962] Khan, Muhammad Sharif, Rashida Tasnim 1986

[4963] Khan, Muhammad Sharif, Rashida Tasnim 1986

[4964] Khan, Muhammad Sharif, Rashida Tasnim 1986

[4965] Khan, Muhammad Sharif, Rashida Tasnim 1987

[4966] Khan, Muhammad Sharif, Rashida Tasnim 1987

[4967] Khan, Muhammad Sharif, Rashida Tasnim 1989

[4968] Khan, Muhammad Sharif, Rashida Tasnim 1990

[4969] Khan, Muhammad Sharif, Rashida Tasnim 1992

TASSOULA, P

[8428] Stugren, Bogdan, P. Tassoula 1987

TASSY, P

[8596] Tchernov, Eitan, L. Gisberg, P. Tassy, N. P. Goldsmith 1987

TATAR, ORHAN

[8579] Tatar, Orhan, Fatih Poyraz, Halil Gürsoy, Ziyadin Cakir, Semih Ergintav, Zafer Akpinar, Fikret Koçbulut, Fikret Sezen, Tarik Türk, Kermal Ö. Hastaoğlu, Ali Polat, B. Levent Mesci, Önder Gürsoy, İ. Ercüment Ayazli, Rahsan Çakmak, Alpay Belgen, Hakan Yavasoğlu 2012

TATARINOV, L P

[8580] Tatarinov, L. P. 1988

TATER, J M

[4268] Hirn, Alfred, Jean-Claude Lepine, Georges Jobert, Martine Sapin, Gérard Wittlinger, Xu Zhong Xin, Gao Em Yuan, Wang Xiang Jing, Teng Ji Wen, Xiong Shao Bai, M. R. Pandey, J. M. Tater 1984

TAUTZ, DIETHARD

[8313] Steinfartz, Sebastian, Michael Veith, Diethard Tautz 2000

[8310] Steinfartz, Sebastian, Ui Wook Hwang, Diethard Tautz, Mehmet Öz, Michael Veith 2002

TAVO

[8581] TAVO 1984

[8582] TAVO 1985

[8583] TAVO 1990

TAWFIK, A A

[8585] Tawfik, A. A., Mamdouh Saad Ahmed Akef, S. W. S. Abdel-Mageid 1994

[8584] Tawfik, A. A., Mamdouh Saad Ahmed Akef, S. S. Abdel-Mageid, A. Z. Eisa 1996

TAYHAN, YAHYA

[8586] Tayhan, Yahya 1991

[2221] Çiçek, Kerim, Yahya Tayhan, Sibel Hayretdağ, Dinçer Ayaz, Cemal Varol Tok 2011

[8587] Tayhan, Yahya, Yunus Emre Dinçaslyan, Aziz Avci, Cemal Varol Tok 2011

TAYLOR, EDWARD HARRISON

[8588] Taylor, Edward Harrison 1936

[8181] Smith, Hobart Muir, Edward Harrison Taylor 1945

[8182] Smith, Hobart Muir, Edward Harrison Taylor 1950

[8183] Smith, Hobart Muir, Edward Harrison Taylor

1950
[8589] Taylor, Edward Harrison 1962
[8184] Smith, Hobart Muir, Edward Harrison Taylor 1966
TAYLOR, R D
[8590] Taylor, R. D. 1995
TAYLOR, RICHARD T
[1542] Bolanos, Róger, Alvaro Flores, Richard T. Taylor, Luis Cerdus 1974
TAZIEFF, H
[8591] Tazieff, H., Jacques Varet, Franco Barberi, G. Giglia 1972
TCHALENKO, J S
[8592] Tchalenko, J. S. 1973
[8593] Tchalenko, J. S., Manuel Berberian, H. Behzadi 1973
TCHERNOV, E
[1016] Bar-Yosef, O., E. Tchernov 1966
[3705] Goldsmith, N. F., F. Hirsch, G. M. Friedman, E. Tchernov, B. Derin, E. Gerry, A. Horowitz, G. Weinberger 1988
TCHERNOV, EITAN
[8594] Tchernov, Eitan 1980
[8596] Tchernov, Eitan, L. Gisberg, P. Tassy, N. P. Goldsmith 1987
[8595] Tchernov, Eitan 1988
[9645] Yom-Tov, Yoram, Eitan Tchernov 1988
[9646] Yom-Tov, Yoram, Eitan Tchernov 1988
TCHIKVADZE [also as CHKHIKVADZE], VIACHESLAV MICHAILOVICH
[8597] Tchikvadze [also as Chkhikvadze] , Viacheslav Michailovich 1984
TEKIN, EROĞAN
[8598] Tekin, Eroğan, Baki Varol, Turhan Ayyildiz 2010
TELEPNEVA, V P
[8599] Telepneva, V. P. 1964
TELFORD, SAM ROUNDTREE
[8600] Telford, Sam Roundtree 1979
TELFORD III, SAM ROUNDTREE
[8601] Telford III, Sam Roundtree 1980
TELLIER, JM
[4498] Ineich, Ivan, J.-M. Tellier 1992
TENEKETSIS, K
[5776] Margaritoulis, Dimitris, C. Kappa, K. Teneketsis 1994
TENORA, F
[1015] Barus, V., E. Kullmann, F. Tenora 1972
TEPE, YAHYA
[2831] Düsen, Serdar, M. Cemal Oğuz, Diane P. Barton, Ayşe Aral, Sema Şulekoğlu, Yahya Tepe 2010
TERBISH, KH
[1600] Borkin, Leo Jakovlevich, Kh Munkhbayar, Nikolai Lutseanovich Orlov, D. V. Semenov, Kh Terbish 1990
[337] Ananjeva, Natalia Borisovna, Kh Munkhbayar, Nikolai Lutseanovich Orlov, Valentina Fyodorovna Orlova, D. V. Semenov, Kh Terbish 1997
TERENTJEV, PAUL VICTOROVICH
[8603] Terentjev, Paul Victorovich, Sergius Aleksandrovich Chernov 1936
[8604] Terentjev, Paul Victorovich, Sergius Aleksandrovich Chernov 1940
[8605] Terentjev, Paul Victorovich, Sergius Aleksandrovich Chernov 1949
[8606] Terentjev, Paul Victorovich, Sergius Aleksandrovich Chernov 1949
[8607] Terentjev, Paul Victorovich, Sergius Aleksandrovich Chernov 1949
[8608] Terentjev, Paul Victorovich, Sergius Aleksandrovich Chernov 1949
[8602] Terentjev, Paul Victorovich 1964
[8609] Terentjev, Paul Victorovich, Sergius Aleksandrovich Chernov 1965
TERTISHNIKOV, M F
[8612] Tertishnikov, M. F., L. P. Logachova, A. P. Kutenkov 1979
TERTYSHNIKOV, M F
[8613] Tertyshnikov, M. F. 1970
TERTYSHNIKOV, MIKHAIL F
[8614] Tertyshnikov, Mikhail F. 2000
TESTI, F
[8615] Testi, F. 1934
[8616] Testi, F. 1935
TEYMOURI, A
[9676] Zareeian, H., Hamid Reza Esmaeili, H. A. Gholam, A. Teymouri, H. Zohrabi, Haji Gholi Kami 2010
TEYNIE, A
[8617] Teynie, A. 1987
[4655] Joger, Ulrich, A. Teynié, D. Fuchs 1988
[8618] Teynie, A. 1991
THAKUR, V C
[7907] Searle, Mike P., B. F. Windley, Michael P. Coward, D. J. W. Cooper, A. J. Rex, D. C. Rex, L. I. Tingdong, Xiao Xuchang, M. Q. Jan, V. C. Thakur, S. Kumar 1987
THAKUR, VIKRAM C
[8619] Thakur, Vikram C. 1987
[8620] Thakur, Vikram C. 1987
THAPAR, G S
[8621] Thapar, G. S. 1921
THAPLIYAL, J P
[6783] Pandha, S. K., J. P. Thapliyal 1964
[6784] Pandha, S. K., J. P. Thapliyal 1964
[2213] Choubey, B. J., J. P. Thapliyal 1966
[6785] Pandha, S. K., J. P. Thapliyal 1967
THEAKSTON, R D G
[6764] Paine, M. J. I., H. P. Desmond, R. D. G. Theakston, J. M. Crampton 1992
[3623] Gillissen, A., R. D. G. Theakston, J. Barth, B. May, M. Krieg, David A. Warrell 1994

[6308] Moura-da-Silva, Ana M., R. D. G. Theakston, Julian M. Crampton 1997
THENIUS, E
[8622] Thenius, E. 1979
THEOBALD, WILLIAM
[8623] Theobald, William 1868
[8624] Theobald, William 1876
THEODOR, OSKAR
[1435] Bodenheimer, Friedrich Simon, Oskar Theodor 1929
[8625] Theodor, Oskar 1954
[8626] Theodor, Oskar 1955
THEODORIDES, JEAN
[8627] Theodorides, Jean 1954
THESIGER, WILFRED
[8628] Thesiger, Wilfred 1949
THEWISSEN, J G M
[8629] Thewissen, J. G. M., Malcolm C. McKenna 1992
THIESMEIER, B
[3862] Greven, H., B. Thiesmeier 1994
[3903] Grossenbacher, K., B. Thiesmeier 1999
[3291] Franzen, Michael, Michael Bussmann, Thomas Kordges, B. Thiesmeier 2008
THIESMEIER, BURKHARD
[8549] Tarkhnishvili [Tarknishvili] , David N., Burkhard Thiesmeier 1994
[8630] Thiesmeier, Burkhard, A. Kupfer 2000
THIREAU, M
[881] Baloutch, Mohammad, M. Thireau 1986
[8631] Thireau, M. 1986
THOM, NICK
[8632] Thom, Nick 2010
THOMAS, BERTRAM
[8633] Thomas, Bertram 1931
[8634] Thomas, Bertram 1931
[8635] Thomas, Bertram 1932
THOMAS, H
[8639] Thomas, H., P. Taquet, G. Ligabue, C. Del'Agnola 1978
[8637] Thomas, H., S. Sen 1979
[8638] Thomas, H., S. Sen, G. Ligabue 1980
[8636] Thomas, H., R. Bernor, J.-J. Jaeger 1982
THOMAS, HERBERT
[1965] Buffetaut, Eric, Herbert Thomas 1981
THOMAS, R H
[4085] Harris, David James, Edwin Nicholas Arnold, R. H. Thomas 1998
THOMAS, RICHARD
[2570] Daza, Juan D., Alexandra Herrera, Richard Thomas, Héctor Claudio 2009
THOMPSON, D R
[3667] Godley, Brendan J., D. R. Thompson, Robert W. Furness 1999
THOMPSON, EDWARD JOHN
[8640] Thompson, Edward John 1929
THOMSON, R
[3668] Godley, Brendan J., R. Thomson, Annette C. Broderick 1998
THOMSON, ROBERT C
[990] Barley, Anthony J., Phillip Q. Spinks, Robert C. Thomson, H. Bradley Shaffer 2010
THORN, R
[2250] Clergue-Gazeau, M., R. Thorn 1979
THORN, ROBERT
[8641] Thorn, Robert 1969 [1968]
THORNTHWAITE, C W
[2085] Carter, D. B., C. W. Thornthwaite, J. R. Mather 1958
[8642] Thornthwaite, C. W., J. R. Mather, D. B. Carter 1958
THOROGOOD, JUNE
[8643] Thorogood, June, I. W. Whimster 1979
THORPE, ROGER S
[8644] Thorpe, Roger S. 1975
[8645] Thorpe, Roger S. 1979
[8646] Thorpe, Roger S. 1989
[8647] Thorpe, Roger S. 1989
[9594] Wüster, Wolfgang, Roger S. Thorpe 1989
[9595] Wüster, Wolfgang, Roger S. Thorpe 1989
[9596] Wüster, Wolfgang, Roger S. Thorpe 1991
[9593] Wüster, Wolfgang, Satako Otsuka, Anita Malhotra, Roger S. Thorpe 1992
[9597] Wüster, Wolfgang, Roger S. Thorpe 1992
[9598] Wüster, Wolfgang, Roger S. Thorpe 1992
[8649] Thorpe, Roger S., Wolfgang Wüster, Anita Malhotra 1997 [1996]
[8542] Tarkhnishvili [Tarknishvili] , David N., Jan Willem Arntzen, Roger S. Thorpe 1999
[8648] Thorpe, Roger S., Catharine E. Pook, Anita Malhotra 2007
THOUVENY, N
[2686] Develle, A.-L., F. Gasse, L. Vidal, D. Williamson, F. Demory, E. Van Campo, B. Ghaleb, N. Thouveny 2011
THROCKMORTON, GAYLORD S
[8650] Throckmorton, Gaylord S. 1976
[8651] Throckmorton, Gaylord S. 1978
[8652] Throckmorton, Gaylord S. 1979
[8653] Throckmorton, Gaylord S. 1980
THUNA, MINDY
[9397] Werner, Yehudah Leopold, Gergely Babocsay, Hilla Carmely, Mindy Thuna 2006
THUNBERG, CARL PEHR
[8654] Thunberg, Carl Pehr 1787
[8655] Thunberg, Carl Pehr 1787
[8656] Thunberg, Carl Pehr 1788
TICHENKO, N T
[1594] Borkin, Leo Jakovlevich, W. I. Garanin, N. T. Tichenko, I. A. Zaune 1979
TIEDEMANN, FRANZ
[8664] Tiedemann, Franz, Michael Häupl 1978

[8665] Tiedemann, Franz, Michael Häupl 1980
[5854] Mayer, Werner, Franz Tiedemann 1982
[8658] Tiedemann, Franz, Heinz Grillitsch 1986
[8659] Tiedemann, Franz, Heinz Grillitsch 1988
[8657] Tiedemann, Franz 1991
[8666] Tiedemann, Franz, Michael Häupl 1992
[8660] Tiedemann, Franz, Heinz Grillitsch 1999
[8661] Tiedemann, Franz, Heinz Grillitsch 2002
[8662] Tiedemann, Franz, Heinz Grillitsch, Antonia Cabela, Richard Gemel 2002
[8663] Tiedemann, Franz, Heinz Grillitsch, Antonia Cabela, Richard Gemel 2002

TIELEMAN, B IRENE
[9495] Williams, Joseph B., B. Irene Tieleman, Mohammed Shobrak 1999

TIETJE, GABY ABT
[4309] Holenweg Peter, Anna-Katherina, Heinz-Ulrich Reyer, Gaby Abt Tietje 2002 [2001]

TIHEN, JOSEPH A
[8667] Tihen, Joseph A. 1945

TIKADER, BENOY KRISHNA
[8668] Tikader, Benoy Krishna, Ramesh Chandra Sharma 1985
[8669] Tikader, Benoy Krishna, Ramesh Chandra Sharma 1992

TILAK, R
[8670] Tilak, R. 1964

TILBURY, C R
[8673] Tilbury, C. R., M. M. Madkour, D. Saltissi, M. Suleiman 1987
[8671] Tilbury, C. R. 1988

TILBURY, COLIN
[8672] Tilbury, Colin 2010

TILLACK, FRANK
[8674] Tillack, Frank, Christoph Kucharzewski 2004
[7662] Schätti, Beat, Frank Tillack, Notker Helfenberger 2009
[7663] Schätti, Beat, Frank Tillack, Christoph Kucharzewski 2009
[7661] Schätti, Beat, Frank Tillack 2010
[7664] Schätti, Beat, Frank Tillack, Klaus-Dieter Schulz 2010

TILLMAN, J EDWARD
[8675] Tillman, J. Edward, Abbas Poosti, Steve Rossello, Anne Eckert 1981

TIMMERMANS, JP
[4206] Herrel, Anthony, J.-P. Timmermans, Fritz de Vree 1998

TIMOFEEV, BORIS I
[8676] Timofeev, Boris I. 1997

TINGAY, MARK
[7166] Rajabi, Mojtaba, Shahram Sherkati, Bahman Bohloli, Mark Tingay 2010

TINGDONG, L I
[7907] Searle, Mike P., B. F. Windley, Michael P. Coward, D. J. W. Cooper, A. J. Rex, D. C. Rex, L. I. Tingdong, Xiao Xuchang, M. Q. Jan, V. C. Thakur, S. Kumar 1987

TINKLE, DONALD W
[3477] Gans, Carl, Donald W. Tinkle 1977
[8677] Tinkle, Donald W., J. Whitfield Gibbons 1977

TIPPETT, R
[3663] Godley, Brendan J., Annette C. Broderick, Sarah E. Solomon, R. Tippett, R. Malsom 1996
[4751] Kaska, Yakup, Robert Downie, R. Tippett, Robert W. Furness 1998

TIRKEY, B
[5046] Klootwijk, C. T., M. L. Sharma, J. Gergan, B. Tirkey, S. K. Shah, V. Agarwal 1979

TIRREL, R
[7905] Searle, Mike P., A. K. Rex, R. Tirrel, D. C. Rex, A. C. Barnicoat, B. F. Windley 1989

TITUS, TOM A
[8678] Titus, Tom A., Allan Larson 1995
[3380] Frost, Darrel Richmond, Richard Emmett Etheridge, D. Janies, Tom A. Titus 2001

TITUS-MCQUILLAN, JAMES
[1077] Bauer, Aaron Matthew, Rafaqat Masroor, James Titus-McQuillan, Matthew P. Heinicke, Juan D. Daza, Todd R. Jackman 2013
[1078] Bauer, Aaron Matthew, Rafaqat Masroor, James Titus-McQuillan, Matthew P. Heinicke, Juan D. Daza, Todd R. Jackman 2013

TIWARI, SHIV KUMAR
[8679] Tiwari, Shiv Kumar 1991

TJURIN, S V
[8680] Tjurin, S. V. 1986

TLEUBERDINA, P A
[8681] Tleuberdina, P. A., I. G. Danilov 2007

TOFOHR, O
[8682] Tofohr, O. 1907

TOGNELLI, MARCELO F
[2333] Cox, Neil A., David Mallon, Philip Bowles, Johannes Els, Marcelo F. Tognelli 2011

TOIMASTOV, S S
[8683] Toimastov, S. S. 1989

TOK, CEMAL VAROL
[8684] Tok, Cemal Varol 1992
[8685] Tok, Cemal Varol 1993
[8686] Tok, Cemal Varol 1993
[8687] Tok, Cemal Varol 1995
[8688] Tok, Cemal Varol 1995
[3686] Göçmen, Bayram, Cemal Varol Tok, Uğur Kaya, Murat Tosunoğlu 1996
[5986] Mermer, Ahmet, Bayram Göçmen, Cemal Varol Tok 1996
[8695] Tok, Cemal Varol, Yusuf Kumlutaş 1996
[6673] Olgun, Kurtuluş, Cemal Varol Tok, Jan Willem Arntzen, Oğuz Türkozan 1997
[8692] Tok, Cemal Varol, Mehmet Kutsay Atatür, Ertan Taşkavak 1997
[589] Arikan, Hüseyin, Kurtuluş Olgun, İ. Ethem

Çevik, Cemal Varol Tok 1998
[1953] Budak, Abidin, Cemal Varol Tok, Ahmet Mermer 1998
[5241] Kumlutaş, Yusuf, Cemal Varol Tok, Oğuz Türkozan 1998
[6670] Olgun, Kurtuluş, İbrahim Baran, Cemal Varol Tok 1999
[8689] Tok, Cemal Varol 1999
[8690] Tok, Cemal Varol 1999
[8694] Tok, Cemal Varol, Bayram Göçmen, Ahmet Mermer 1999
[1952] Budak, Abidin, Cemal Varol Tok, Dinçer Ayaz 2000
[8691] Tok, Cemal Varol, Mehmet Kutsay Atatür, Dinçer Ayaz 2000
[6324] Mülayim, A., Cemal Varol Tok, Dinçer Ayaz 2001
[6671] Olgun, Kurtuluş, İbrahim Baran, Cemal Varol Tok 2001
[8693] Tok, Cemal Varol, Durmuş Cihan, Dinçer Ayaz 2002
[8821] Türkozan, Oğuz, Dinçer Ayaz, Cemal Varol Tok, D. Cihan 2003
[961] Baran, İbrahim, Yusuf Kumlutaş, Cemal Varol Tok, Çetin Ilgaz, Yakup Kaska, Kurtuluş Olgun, Oğuz Türkozan, Fatma Iret 2004
[8735] Tosunoğlu, Murat, Dinçer Ayaz, Cemal Varol Tok, Başaran Dülger 2004
[966] Baran, İbrahim, Cemal Varol Tok, Kurtuluş Olgun, Fatma Iret, Aziz Avci 2005
[8697] Tok, Cemal Varol, Murat Tosunoğlu, Çiğdem Gül, Burcu Yigini, Mehmet Türkakin, Gülsah Saruhan, Serhat Kaya 2006
[2222] Çiçek, Kerim, Cemal Varol Tok, Ahmet Mermer, Murat Tosunoğlu, Dinçer Ayaz 2007
[2713] Dinçer, Ayaz, Cemal Varol Tok, Kerim Çiçek 2007
[3366] Fritz, Uwe, Ayaz Dinçer, Anna K. Hundsdörfer, Tatiana Kotenko, Daniela Guicking, Michael Wink, Cemal Varol Tok, Kerim Çiçek, Jutta Buschbom 2009
[3922] Gül, Çiğdem, Cemal Varol Tok 2009
[8696] Tok, Cemal Varol, Murat Tosunoğlu, Dinçer Ayaz, Kerim Çiçek, Çiğdem Gül 2009
[61] Afsar, Murat, Birgül Afsar, Kerim Çiçek, Cemal Varol Tok 2011
[62] Afsar, Murat, Cemal Varol Tok 2011
[2220] Çiçek, Kerim, Ahmet Mermer, Çemal Varol Tok 2011
[2221] Çiçek, Kerim, Yahya Tayhan, Sibel Hayretdağ, Dinçer Ayaz, Cemal Varol Tok 2011
[8587] Tayhan, Yahya, Yunus Emre Dinçaslyan, Aziz Avci, Cemal Varol Tok 2011
[8740] Tosunoğlu, Murat, Cemal Varol Tok, Kurtuluş Olgun, Nurhayat Özdemir, Çiğdem Gül 2011

TOKAR, A N
[8707] Tokar, Anatoly A., A. N. Tokar, Michael Leonidovich Golubev 1995

TOKAR, ANATOLY A
[8698] Tokar, Anatoly A. 1986
[8699] Tokar, Anatoly A. 1989
[8700] Tokar, Anatoly A. 1989
[8701] Tokar, Anatoly A. 1989
[194] Aliev, T. R., N. E. Novrusov, Anatoly A. Tokar 1990
[8702] Tokar, Anatoly A. 1991
[8706] Tokar, Anatoly A., Fritz Jürgen Obst 1993
[3728] Golubev, Mikhail Leonidovich, Valentina V. Manilo, Anatoly A. Tokar 1994
[8703] Tokar, Anatoly A. 1995
[8704] Tokar, Anatoly A. 1995
[8707] Tokar, Anatoly A., A. N. Tokar, Michael Leonidovich Golubev 1995
[8705] Tokar, Anatoly A. 1996
[8505] Szczerbak, Nikolai Nikolaevich, Anatoly A. Tokar, I. V. Kyrilenko 1997

TOKARSKAYA, O N
[2478] Darevsky, Ilya Sergeevich, N. G. Kan, N. L. Ryabinina, I. A. Martirosyan, O. N. Tokarskaya, Vernata V. Grechko, Nikolai Nikolaevich Szczerbak, Felix D. Danielyan, Alexey P. Ryskov 1998
[5794] Martirosyan, I. A., T. N. Badaeva, D. N. Malysheva, V. I. Korchagin, V. G. Petrosyan, Felix D. Danielyan, Ilya Sergeevich Darevsky, O. N. Tokarskaya 2003

TOKOBAEV, M M
[8708] Tokobaev, M. M. 1986

TOKTOSUNOV, A T
[4683] Kadyrova, B. K., E. Y. Mazik, A. T. Toktosunov 1976
[5859] Mazik, E. J., B. K. Kadyrova, A. T. Toktosunov 1976

TOKUNAGA, SHOJI
[9416] Werner, Yehudah Leopold, Shigeru Okada, Hidetoshi Ota, Gad Perry, Shoji Tokunaga 1997

TOLLITT, M E
[8709] Tollitt, M. E. 1986

TOMASINI, OTTO VON
[8710] Tomasini, Otto von 1894

TOMOVIC, L
[8913] Ursenbacher, S., S. Schweiger, L. Tomovic, Jelka Crnobrnja-Isailovic, W. Meyer 2008

TOMOVIC, LJILJANA
[3151] Ferchaud, Anne-Laure, Sylvain Ursenbacher, Marc Cheylan, Luca Luiselli, Dusan Jelic, Bálint Halpern, Agnes Major, Tatiana Kotenko, Najme Keyan, Roozbeh Behrooz, Jelka Crnobrnja-Isailovic, Ljiljana Tomovic, Ioan Ghira, Yannis Ioannidis, Véronique Arnal, Claudine Montgelard 2012

TOPORKOVA, L J
[8711] Toporkova, L. J., L. N. Stepanov 1977

TORIBA, MICHIHISA
[1859] Broadley, Donald G., Jean-Claude Rage,

Michihisa Toriba 1993
[2741] Dixon, James Ray, Hobart Muir Smith, Michihisa Toriba 1993
[3700] Golay, Philippe, Hobart Muir Smith, Donald G. Broadley, James Ray Dixon, Colin J. McCarthy, Jean-Claude Rage, Beat Schätti, Michihisa Toriba 1993
[7153] Rage, Jean-Claude, Michihisa Toriba 1993
[8712] Toriba, Michihisa 1993 [1992]
[8713] Toriba, Michihisa 1993
[8714] Toriba, Michihisa 1994
[8715] Toriba, Michihisa 1994

TORKI, FARHANG
[3604] Gharzi, Ahmad, Farhang Torki 2001
[8716] Torki, Farhang 2006
[8717] Torki, Farhang 2007
[8730] Torki, Farhang, M. Sharifi 2007
[4610] Javari, Majid, Farhang Torki 2008
[6435] Nazari-Serenjeh, Farzaneh, Farhang Torki 2008
[8726] Torki, Farhang, Ahmad Gharzi 2008
[8727] Torki, Farhang, Ahmad Gharzi, Farsaneh Nazari-Serenjeh, Soheila Javanmardi, Nasin Heidari 2008
[4611] Javari, Majid, Farhang Torki 2009
[7212] Rastegar-Pouyani, Nasrullah, Ali Amini, Farhang Torki 2009
[8718] Torki, Farhang 2009
[8719] Torki, Farhang 2009
[8720] Torki, Farhang 2009
[8721] Torki, Farhang 2010
[8722] Torki, Farhang 2010
[8728] Torki, Farhang, Nasin Heidari, Muhammad Sharif Khan 2010
[96] Ahmadzadeh, Faraham, M. Flecks, Farhang Torki, Wolfgang Böhme 2011
[7519] Sadeghi, Reza, Farhang Torki 2011
[8723] Torki, Farhang 2011
[8725] Torki, Farhang, Faraham Ahmadzadeh, Çetin Ilgaz, Aziz Avci, Yusuf Kumlutaş 2011
[8729] Torki, Farhang, U. Manthey, M. Barts 2011
[8724] Torki, Farhang 2012

TORNIER, GUSTAV
[8731] Tornier, Gustav 1899
[8732] Tornier, Gustav 1905

TOROSIAN, YE G
[5961] Melkumian, L. S., Ye G. Torosian 1988

TORTONESE, ENRICO
[8733] Tortonese, Enrico 1948
[8734] Tortonese, Enrico 1952

TOSUNOĞLU, MURAT
[587] Arikan, Hüseyin, Neclâ Özeti, İ. Ethem Çevik, Murat Tosunoğlu 1994
[3681] Göçmen, Bayram, Yusuf Kumlutaş, Murat Tosunoğlu 1996
[3686] Göçmen, Bayram, Cemal Varol Tok, Uğur Kaya, Murat Tosunoğlu 1996
[967] Baran, İbrahim, Murat Tosunoğlu, Uğur Kaya, Yusuf Kumlutaş 1997
[5242] Kumlutaş, Yusuf, Murat Tosunoğlu, Bayram Göçmen 1999
[8738] Tosunoğlu, Murat, Bayram Göçmen, Ertan Taşkavak, Abidin Budak 1999
[8737] Tosunoğlu, Murat, Bayram Göçmen, Mehmet Kutsay Atatür, İ. Ethem Çevik 2001
[3687] Göçmen, Bayram, Murat Tosunoğlu, Dinçer Ayaz 2002
[578] Arikan, Hüseyin, Mehmet Kutsay Atatür, Murat Tosunoğlu 2003
[3688] Göçmen, Bayram, Murat Tosunoğlu, Ertan Taşkavak 2003
[5238] Kumlutaş, Yusuf, Adem Özdemir, Çetin Ilgaz, Murat Tosunoğlu 2004
[8735] Tosunoğlu, Murat, Dinçer Ayaz, Cemal Varol Tok, Başaran Dülger 2004
[8697] Tok, Cemal Varol, Murat Tosunoğlu, Çiğdem Gül, Burcu Yigini, Mehmet Türkakin, Gülsah Saruhan, Serhat Kaya 2006
[2222] Çiçek, Kerim, Cemal Varol Tok, Ahmet Mermer, Murat Tosunoğlu, Dinçer Ayaz 2007
[2759] Dönmez, Fatma, Murat Tosunoğlu, Gül Çiğdem 2009
[8696] Tok, Cemal Varol, Murat Tosunoğlu, Dinçer Ayaz, Kerim Çiçek, Çiğdem Gül 2009
[8739] Tosunoğlu, Murat, Çiğdem Gül, İbrahim Uysal 2009
[3921] Gül, Çiğdem, Yunus Emre Dinçaslan, Murat Tosunoğlu 2010
[8736] Tosunoğlu, Murat, Yunus Emre Dinçaslan, İbrahim Uysal 2010
[9632] Yilmaz, Nilgün, Murat Tosunoğlu 2010
[3923] Gül, Çiğdem, Murat Tosunoğlu 2011
[3924] Gül, Çiğdem, Murat Tosunoğlu 2011
[3925] Gül, Çiğdem, Murat Tosunoğlu, Didem Erdoğan, Dilsah Özdamar 2011
[8740] Tosunoğlu, Murat, Cemal Varol Tok, Kurtuluş Olgun, Nurhayat Özdemir, Çiğdem Gül 2011

TOURÉ, TSHAKA A
[5875] McDiarmid, Roy W., Jonathan A. Campbell, T'Shaka A. Touré 1999

TOURENQ, C
[8741] Tourenq, C., A. Khassim, M. Swaf, M. K. Shuriqi, E. Smart, M. Kiolkowski, M. Brook, R. Selwan, L. Perry 2009

TOUSSIGNANT, ALAN
[9023] Viets, Brian E., Alan Toussignant, Michael A. Ewert, Craig E. Nelson, David Crews 1993
[2339] Crews, David, Alan Toussignant, T. Wibbels 1994
[3218] Flores, D., Alan Toussignant, David Crews 1994
[8742] Toussignant, Alan, David Crews 1994
[8743] Toussignant, Alan, David Crews 1995
[8744] Toussignant, Alan, Brian E. Viets, D. Flores,

David Crews 1995
TOWNSEND, T M
[8745] Townsend, T. M., Allan Larson, E. Louis, J. Robert Macey 2004
TOWNSHEND, J
[2584] Defries, R., M. Hansen, J. Townshend 1995
TOZER, E T
[8746] Tozer, E. T. 1989
TRABUCHET, G
[5435] Laurent, L., J. Lescure, L. Excoffier, B. Bowen, M. Domingo, M. Hadjichristoforou, L. Kornaraki, G. Trabuchet 1993
TRACHTENBERG, P
[7254] Rechnic, J., P. Trachtenberg, J. Casper, Chaya Moroz, André De Vries 1962
TRAKHANOV, S D
[6121] Mikkhailov, A. M., A. V. Nickitenko, S. D. Trakhanov, B. K. Vainshtein, E. V. Chetverina 1990
TRAPE, JEAN-FRANÇOIS
[8747] Trape, Jean-François, Laurent Chirio, Donald G. Broadley, Wolfgang Wüster 2009
TRAPE, SEBASTIEN
[30] Adalsteinsson, Solny A., William R. Branch, Sébastien Trape, Laurie J. Vitt 2009
TRAPEZNIKOV, YU A
[9] Abdrakhmatov, K. Y., S. A. Aldazhanov, B. H. Hager, M. W. Hamburger, T. A. Herring, K. B. Kalabaev, V. I. Makarov, P. Molnar, S. V. Panasyuk, M. T. Prilepin, R. E. Reilinger, I. S. Sadybakasov, B. J. Souter, Yu A. Trapeznikov, V. Y. Tsurkov, A. V. Zubovich 1996
TREGUBOV, V
[6199] Mobayen, S., V. Tregubov 1970
TREMPER, RONALD L
[8748] Tremper, Ronald L. 1996
[8749] Tremper, Ronald L. 1997
TREOLAR, PETER J
[8751] Treolar, Peter J., Michael P. Coward, M. P. Williams, M. A. Khan 1989
[8754] Treolar, Peter J., D. C. Rex, P. G. Guise, Michael P. Coward, Mike P. Searle, M. G. Petterson, B. F. Windley, M. Q. Jan, I. W. Luff 1989
[8752] Treolar, Peter J., D. C. Rex 1990
[8753] Treolar, Peter J., D. C. Rex 1990
[8750] Treolar, Peter J., Michael P. Coward 1991
TRIPEPI, S
[3368] Fritz, Uwe, Daniela Guicking, Haji Gholi Kami, Markus Auer, Dinçer Ayaz, A. Bakiev, A. Celani, A. C. Rivera, Georg Džukić, S. Fahd, P. Havaš, Ulrich Joger, V. F. Khabibullin, Lyudmila F. Mazanaeva, Pavel Široký, S. Tripepi, Michael Wink 2007
TRISTRAM, HENRY BAKER
[8755] Tristram, Henry Baker 1865
[8756] Tristram, Henry Baker 1867
[8757] Tristram, Henry Baker 1884
[8758] Tristram, Henry Baker 1884
[8759] Tristram, Henry Baker 1888
[8760] Tristram, Henry Baker 1892
TROIDL, ANGELIKA
[8761] Troidl, Siegfried, Angelika Troidl 2000
TROIDL, SIEGFRIED
[8761] Troidl, Siegfried, Angelika Troidl 2000
TROMMSDORFF
[3254] Frank, Wolfgang, Augusto Gansser, Trommsdorff 1977
TROMP, S W
[8762] Tromp, S. W. 1954
TROST, E
[8763] Trost, E. 1953
TRUBIKHEN, V M
[9057] Voronina, A. A., S. V. Popov, V. M. Trubikhen, V. P. Kalugin 1993
TRUEB, LINDA
[2827] Duellman, William Edward, Linda Trueb 1986
[2828] Duellman, William Edward, Linda Trueb 1994
TRUTNAU, LUDWIG
[8764] Trutnau, Ludwig 1967
[8765] Trutnau, Ludwig 1967
[8766] Trutnau, Ludwig 1975
[8767] Trutnau, Ludwig 1990
TSAI, M C
[8768] Tsai, M. C., C. Y. Lee, Avner Bdolah 1983
TSAIRI, HADAS
[8769] Tsairi, Hadas, Amos Bouskila 2004
TSARINENKO, E I
[1596] Borkin, Leo Jakovlevich, Valery Konstantinovich Jeremchenko, Alexander M. Panfilov, E. I. Tsarinenko 1996
TSARUK, OLEG J
[8770] Tsaruk, Oleg J. 1985
[352] Ananjeva, Natalia Borisovna, Oleg J. Tsaruk 1987 [1986]
[8771] Tsaruk, Oleg J. 1995
[8772] Tsaruk, Oleg J. 1996
TSCHOOP, R H
[8773] Tschoop, R. H. 1967
TSELLARIUS, ALEKSEY [also as ALEXEY] YURI
[8774] Tsellarius, Aleksey Yuri 1975
[6399] Muzin, B. C., Aleksey Yuri Tsellarius, Vladimir A. Cherlin 1977
[8775] Tsellarius, Aleksey Yuri 1977
[2174] Cherlin, Vladimir A., Aleksey Yuri Tsellarius 1981
[8782] Tsellarius, Aleksey Yuri, Vladimir A. Cherlin 1981
[8783] Tsellarius, Aleksey Yuri, Vladimir A. Cherlin 1981
[2175] Cherlin, Vladimir A., Aleksey Yuri Tsellarius, A. V. Gromov 1983
[8786] Tsellarius, Aleksey Yuri, Vladimir A. Cherlin, Yuri A. Lukin 1983

[8776] Tsellarius, Aleksey Yuri 1985
[353] Ananjeva, Natalia Borisovna, Aleksey Yuri Tsellarius 1986
[8777] Tsellarius, Aleksey Yuri 1986
[8778] Tsellarius, Aleksey Yuri 1990
[8784] Tsellarius, Aleksey Yuri, Vladimir A. Cherlin 1991
[8787] Tsellarius, Aleksey Yuri, Vladimir A. Cherlin, Yuri G. Menshikov 1991
[8779] Tsellarius, Aleksey Yuri 1992
[8780] Tsellarius, Aleksey Yuri 1994
[8785] Tsellarius, Aleksey Yuri, Vladimir A. Cherlin 1994
[8788] Tsellarius, Aleksey Yuri, Yuri G. Men'shikov 1994
[8781] Tsellarius, Alexey Yuri 1995
[8789] Tsellarius, Aleksey Yuri, Yuri G. Men'shikov 1995
[8790] Tsellarius, Aleksey Yuri, Yuri G. Men'shikov, Elena Yu Tsellarius 1995
[8167] Smirina, E. M., Aleksey Yuri Tsellarius 1996
[8791] Tsellarius, Aleksey Yuri, Elena Yu Tsellarius 1996
[8792] Tsellarius, Alexey Yuri, Elena Yu Tsellarius 1997
[8794] Tsellarius, Elena Yu, Aleksey Yuri Tsellarius 1997
[8793] Tsellarius, Aleksey Yuri, Elena Yu Tsellarius, Yuri G. Men'shikov 1998 [1997]
[8168] Smirina, E. M., Aleksey Yuri Tsellarius 1999 [1998]

TSELLARIUS, ELENA YU
[8790] Tsellarius, Aleksey Yuri, Yuri G. Men'shikov, Elena Yu Tsellarius 1995
[8791] Tsellarius, Aleksey Yuri, Elena Yu Tsellarius 1996
[8792] Tsellarius, Alexey Yuri, Elena Yu Tsellarius 1997
[8794] Tsellarius, Elena Yu, Aleksey Yuri Tsellarius 1997
[8793] Tsellarius, Aleksey Yuri, Elena Yu Tsellarius, Yuri G. Men'shikov 1998 [1997]

TSIGENOPOULOS, C S
[5638] Lymberakis, Petros, Nikos Poulakakis, G. Manthalou, C. S. Tsigenopoulos, A. Magoulas, Moysis Mylonas 2007

TSINENKO, OLGA
[326] Ananjeva, Natalia Borisovna, Gennady Cherepanov, Larissa K. Iohanssen, Roman Kalikov, Olga Tsinenko 2003

TSOAR, H
[8795] Tsoar, H. 1974
[8796] Tsoar, H. 1976

TSOAR, HAIM
[7418] Roskin, Joel, Naomi Porat, Haim Tsoar, Dan G. Blumberg, Anja M. Zander 2011

TSOBKALLO, G
[8797] Tsobkallo, G. 1936
[8798] Tsobkallo, G. 1940

TSURKOV, V Y
[9] Abdrakhmatov, K. Y., S. A. Aldazhanov, B. H. Hager, M. W. Hamburger, T. A. Herring, K. B. Kalabaev, V. I. Makarov, P. Molnar, S. V. Panasyuk, M. T. Prilepin, R. E. Reilinger, I. S. Sadybakasov, B. J. Souter, Yu A. Trapeznikov, V. Y. Tsurkov, A. V. Zubovich 1996

TU, ANTHONY T
[8527] Takahashi, W. Y., Anthony T. Tu 1970
[8799] Tu, Anthony T. 1973
[8801] Tu, Anthony T., T. S. Lin, A. L. Bieber 1975
[8800] Tu, Anthony T. 1977
[4066] Halstead, Bruce W., P. C. Engen, Anthony T. Tu 1978
[2965] El-Asmar, M. Farid, Emad W. Daoud, Anthony T. Tu 1985
[2966] El-Asmar, M. Farid, Emtiaz A. Shaban, Magda Hagag, Nahed Swelam, Anthony T. Tu 1986
[7158] Rahmy, T., Anthony T. Tu, A. El-Banhawey, M. F. El-Asmar, F. M. Hassan 1991

TUCKER, ANTON D
[8802] Tucker, Anton D., Damien Broderick, Lorelei Kampe 2001

TUCKER, GREGORY E
[8803] Tucker, Gregory E. 1996

TUCKER, P
[8804] Tucker, P. 1995

TUCK JR, ROBERT G
[8805] Tuck Jr., Robert G. 1971
[8806] Tuck Jr., Robert G. 1971
[8807] Tuck Jr., Robert G. 1973
[4977] Khaza'ie, Reza, Robert G. Tuck Jr. 1974
[8808] Tuck Jr., Robert G. 1974
[8809] Tuck Jr., Robert G. 1974
[8810] Tuck Jr., Robert G. 1974
[8811] Tuck Jr., Robert G. 1974
[8812] Tuck Jr., Robert G. 1974
[8813] Tuck Jr., Robert G. 1974
[8814] Tuck Jr., Robert G. 1974
[8815] Tuck Jr., Robert G. 1974
[8816] Tuck Jr., Robert G. 1975
[8817] Tuck Jr., Robert G. 1977
[8818] Tuck Jr., Robert G. 1977
[8819] Tuck Jr., Robert G. 1979

TUFAN, K
[3567] Geldiay, R., K. Tufan, B. Süleyman 1981

TUIJL, L VAN
[8830] Tuijl, L. van 1995

TUKHTAEV, T M
[5144] Kostyukov, M. A., Z. E. Gordieva, V. P. Bulychev, N. V. Nemova, O. A. Daniayarov, T. M. Tukhtaev 1985

TUMAJANOV, I I

[8831] Tumajanov, I. I. 1971

TUNA, VAHDET

[8832] Tuna, Vahdet 1988

TUNÇ, MEHMET RIZVAN

[3018] Erdoğan, Ali, Mehmet Öz, Yakup Kaska, Serdar Düsen, Aziz Aslan, Mustafa Yavuz, Mehmet Rizvan Tunç, Hakan Sert 2001

[8979] Veith, Michael, İbrahim Baran, Olaf Godmann, Andreas Kiefer, Mehmet Öz, Mehmet Rizvan Tunç 2001

[2830] Düsen, Serdar, Mehmet Öz, Mehmet Rizvan Tunç 2004

[5235] Kumlutaş, Yusuf, Salih Hakan Durmuş, Yakup Kaska, Mehmet Öz, Mehmet Rizvan Tunç 2004

[5237] Kumlutaş, Yusuf, Mehmet Öz, Mehmet Rizvan Tunç, Yakup Kaska, Adem Özdemir, Serdar Düsen 2004

[6627] Öz, Mehmet, Mustafa Yavuz, Mehmet Rizvan Tunç, Ali Erdoğan 2009

TUNIYEV, BORIS SAKOEVICH

[78] Aghasyan, Aram L., Boris Sakoevich Tuniyev 1985

[2208] Chkhikvadze, Viacheslav Mikhailovich, Boris Sakoevich Tuniyev 1986

[6702] Orlov, Nikolai Lutseanovich, Boris Sakoevich Tuniyev 1986

[8845] Tuniyev, Boris Sakoevich, Ye S. Hurranian 1986

[8975] Vedmederja, Valery Iosiphovich, Nikolai Lutseanovich Orlov, Boris Sakoevich Tuniyev 1986

[6703] Orlov, Nikolai Lutseanovich, Boris Sakoevich Tuniyev 1987 [1986]

[8843] Tuniyev, Boris Sakoevich, Michael Aleksandrovich Bakradze, S. Y. Beregovaya 1987

[6715] Orlova, Valentina Fyodorovna, Boris Sakoevich Tuniyev 1989

[8833] Tuniyev, Boris Sakoevich 1989

[6704] Orlov, Nikolai Lutseanovich, Boris Sakoevich Tuniyev 1990

[8834] Tuniyev, Boris Sakoevich 1990

[686] Ataev, Chary Ataevich, Boris Sakoevich Tuniyev, Sakhat Muradovich Shammakov 1991

[8840] Tuniyev, Boris Sakoevich, Chary Ataevich Ataev, Sakhat Muradovich Shammakov 1991

[354] Ananjeva, Natalia Borisovna, Boris Sakoevich Tuniyev 1992

[6705] Orlov, Nikolai Lutseanovich, Boris Sakoevich Tuniyev 1992

[4288] Höggren, Mats, Göran Nilson, Claes Andrén, Nikolai Lutseanovich Orlov, Boris Sakoevich Tuniyev 1993

[8848] Tuniyev, Boris Sakoevich, Sakhat Muradovich Shammakov 1993

[355] Ananjeva, Natalia Borisovna, Boris Sakoevich Tuniyev 1994

[687] Ataev, Chary Ataevich, Boris Sakoevich Tuniyev, Sakhat Muradovich Shammakov 1994

[6574] Nilson, Göran, Mats Höggren, Boris Sakoevich Tuniyev, Nikolai Lutseanovich Orlov, Claes Andrén 1994

[8835] Tuniyev, Boris Sakoevich 1994

[6578] Nilson, Göran, Boris Sakoevich Tuniyev 1995

[6581] Nilson, Göran, Boris Sakoevich Tuniyev, Nikolai Lutseanovich Orlov, Claes Andrén 1995

[6582] Nilson, Göran, Boris Sakoevich Tuniyev, Nikolai Lutseanovich Orlov, Mats Höggren, Claes Andrén 1995

[8836] Tuniyev, Boris Sakoevich 1995

[2495] Darevsky, Ilya Sergeevich, Boris Sakoevich Tuniyev 1997

[8841] Tuniyev, Boris Sakoevich, Chary Ataevich Ataev, Sakhat Muradovich Shammakov 1997

[5665] Macey, J. Robert, James A. Schulte II, Allan Larson, Zhili Fang, Yuezhao Wang, Boris Sakoevich Tuniyev, Theodore Johnstone Papenfuss 1998

[8837] Tuniyev, Boris Sakoevich 1998 [1997]

[8842] Tuniyev, Boris Sakoevich, Chary Ataevich Ataev, Sakhat Muradovich Shammakov 1998

[5666] Macey, J. Robert, James A. Schulte II, Allan Larson, Boris Sakoevich Tuniyev, Nikolai Lutseanovich Orlov, Theodore Johnstone Papenfuss 1999

[6579] Nilson, Göran, Boris Sakoevich Tuniyev, Claes Andrén, Nikolai Lutseanovich Orlov 1999

[6580] Nilson, Göran, Boris Sakoevich Tuniyev, Claes Andrén, Nikolai Lutseanovich Orlov, Hans-Werner Herrmann 1999

[8838] Tuniyev, Boris Sakoevich 1999 [1998]

[8844] Tuniyev, Boris Sakoevich, Goran Dusej, Börje Flärdh 1999

[3396] Fu, Jinzhong, Ross D. MacCulloch, Robert Ward Murphy, Ilya Sergeevich Darevsky, Boris Sakoevich Tuniyev 2000

[8847] Tuniyev, Boris Sakoevich, Sergei V. Ostrovskikh 2001

[8839] Tuniyev, Boris Sakoevich 2003

[7919] Seligmann, Hervé, Steven Clement Anderson, Kellar Autumn, Amos Bouskila, Rachel Saf, Boris Sakoevich Tuniyev, Yehudah Leopold Werner 2007

[8846] Tuniyev, Boris Sakoevich, Göran Nilson, Claes Andrén 2010

[8849] Tuniyev, Boris Sakoevich, Sako Tuniyev, Tom Kirschey, Konrad Mebert 2011

[8850] Tuniyev, S. B., A. Avci, Boris Sakoevich Tuniyev, Aram L. Agasian, L. A. Agasian 2012

TUNIYEV, S B

[8850] Tuniyev, S. B., A. Avci, Boris Sakoevich Tuniyev, Aram L. Agasian, L. A. Agasian 2012

TUNIYEV, SAKO

[8849] Tuniyev, Boris Sakoevich, Sako Tuniyev, Tom Kirschey, Konrad Mebert 2011

TUNNER, HEINZ G

[8851] Tunner, Heinz G. 1973
[8852] Tunner, Heinz G. 1973
[8853] Tunner, Heinz G. 1974
[8858] Tunner, Heinz G., Thomas M. Uzzell 1974
[8854] Tunner, Heinz G. 1976
[7806] Schneider, Hans, Heinz G. Tunner, W. Hödl 1979
[8855] Tunner, Heinz G. 1979
[4190] Heppich, Susanna, Heinz G. Tunner, J. Greilhuber 1982
[7805] Schneider, Hans, Heinz G. Tunner 1982
[8856] Tunner, Heinz G., Susanna Heppich 1982
[6261] Monnerot, Monique, Alain Dubois, Heinz G. Tunner 1985
[4374] Hotz, Hansjorg, Thomas M. Uzzell, Rainer Günther, Heinz G. Tunner, Susanna Heppich 1987
[8857] Tunner, Heinz G., Susanna Heppich-Tunner 1991
[1130] Beerli, Peter, Hansjürg Hotz, Heinz G. Tunner, Susanna Heppich, Thomas M. Uzzell 1994
[2341] Crochet, Pierre-André, Alain Dubois, Annemarie Ohler, Heinz G. Tunner 1995

TURCO, EUGENIO
[7670] Schettino, Antonio, Eugenio Turco 2011

TURGAY, FERAI
[8859] Turgay, Ferai, Mehmet Kutsay Atatür 1994
[2117] Çevik, İ. Ethem, Eyup Baskale, Uğur Kaya, Ferai Turgay 2006

TÜRK, TARIK
[8579] Tatar, Orhan, Fatih Poyraz, Halil Gürsoy, Ziyadin Cakir, Semih Ergintav, Zafer Akpinar, Fikret Koçbulut, Fikret Sezen, Tarik Türk, Kermal Ö. Hastaoğlu, Ali Polat, B. Levent Mesci, Önder Gürsoy, İ. Ercüment Ayazli, Rahsan Çakmak, Alpay Belgen, Hakan Yavasoğlu 2012

TÜRKAKIN, MEHMET
[8697] Tok, Cemal Varol, Murat Tosunoğlu, Çiğdem Gül, Burcu Yigini, Mehmet Türkakin, Gülsah Saruhan, Serhat Kaya 2006

TÜRKOZAN, OĞUZ
[958] Baran, İbrahim, Yusuf Kumlutaş, Yakup Kaska, Oğuz Türkozan 1994
[968] Baran, İbrahim, Oğuz Türkozan 1994
[969] Baran, İbrahim, Oğuz Türkozan 1996
[970] Baran, İbrahim, Oğuz Türkozan, Yakup Kaska, Çetin Ilgaz, Serdar Sak 1996
[8822] Türkozan, Oğuz, İbrahim Baran 1996
[971] Baran, İbrahim, Oğuz Türkozan, Serdar Sak, Çetin Ilgaz, Nazan Taşkin 1997
[6673] Olgun, Kurtuluş, Cemal Varol Tok, Jan Willem Arntzen, Oğuz Türkozan 1997
[944] Baran, İbrahim, Salih Hakan Durmuş, Oğuz Türkozan 1998
[5241] Kumlutaş, Yusuf, Cemal Varol Tok, Oğuz Türkozan 1998
[8820] Türkozan, Oğuz 2000
[948] Baran, İbrahim, Ulrich Joger, Bilal Kutrup, Oğuz Türkozan 2001
[965] Baran, İbrahim, Adem Özdemir, Çetin Ilgaz, Oğuz Türkozan 2001
[8823] Türkozan, Oğuz, Salih Hakan Durmuş 2001
[8824] Türkozan, Oğuz, Çetin Ilgaz, Serdar Sak 2001
[8828] Türkozan, Oğuz, Yusuf Kumlutaş, Çetin Ilgaz 2001
[8575] Taşkavak, Ertan, Oğuz Türkozan, Yusuf Kumlutaş 2002
[956] Baran, İbrahim, Yusuf Kumlutaş, Çetin Ilgaz, Oğuz Türkozan, Aziz Avci 2003
[8821] Türkozan, Oğuz, Dinçer Ayaz, Cemal Varol Tok, D. Cihan 2003
[585] Arikan, Hüseyin, Yusuf Kumlutaş, Oğuz Türkozan, Çetin Ilgaz 2004
[957] Baran, İbrahim, Yusuf Kumlutaş, Çetin Ilgaz, Oğuz Türkozan, Aziz Avci 2004
[961] Baran, İbrahim, Yusuf Kumlutaş, Cemal Varol Tok, Çetin Ilgaz, Yakup Kaska, Kurtuluş Olgun, Oğuz Türkozan, Fatma Iret 2004
[8827] Türkozan, Oğuz, Yusuf Kumlutaş, Salih Hakan Durmuş 2004
[8829] Türkozan, Oğuz, Kurtuluş Olgun, Ertan Taşkavak, Ferhat Kiremit 2004
[6823] Parham, James Ford, Oğuz Türkozan, Bryan L. Stuart, Marine S. Arakelyan, Soheila Shafiei, J. Robert Macey, Theodore Johnstone Papenfuss 2006
[8826] Türkozan, Oğuz, Ferhat Kiremit, Ertan Taşkavak, Kurtuluş Olgun 2006 [2005]
[3370] Fritz, Uwe, Anna K. Hundsdörfer, Pavel Široký, Markus Auer, Haji Gholi Kami, Jan Lehmann, Lyudmila F. Mazanaeva, Oğuz Türkozan, Michael Wink 2007
[8825] Türkozan, Oğuz, Ferhat Kiremit, James Ford Parham, Kurtuluş Olgun, Ertan Taşkavak 2010

TURNER, J E C
[8860] Turner, J. E. C. 1956

TURĞA, ŞEMSETTIN
[1277] Biricik, Murat, Şemsettin Turğa 2011

TUVIEV, B S
[8861] Tuviev, B. S. 1982

TWERENBOLD, P
[8862] Twerenbold, P. 1987

TYTOV, O A
[8863] Tytov, O. A., V. N. Peskov, A. U. Brovko 2003
[8864] Tytov, O. A., V. N. Peskov, A. U. Brovko 2005

TZÉNOV, VLADIMIR N
[1012] Bartosik, Marek B., Vladimir A. Bechkov, Vladimir N. Tzénov 1981

UBA, CORNELIUS E
[868] Ballato, Paolo, Cornelius E. Uba, Angela Landgraf, Manfred R. Strecker, Masafumi Sudo, Daniel F. Stockli, Anke Friedrich, Saeid H. Tabatabaei 2011

UCHUPI, ELAZAR

[7419] Ross, David A., Elazar Uchupi, Robert S. White 1986
ÜÇÜNCÜ, SEMIH
[701] Atatür, Mehmet Kutsay, Semih Üçüncü 1986
[943] Baran, İbrahim, Salih Hakan Durmuş, İ. Ethem Çevik, Semih Üçüncü, A. F. Canbolat 1992
[972] Baran, İbrahim, Semih Üçüncü 1994
UDÍAS, A
[8865] Udías, A. 1985
UDOVICHENKO, N I
[6472] Nessov, Lev Aleksandrovich, N. I. Udovichenko 1984
[6470] Nessov, Lev Aleksandrovich, P. V. Fiodorov, N. I. Udovichenko 1990
UDVARDY, M D F
[8866] Udvardy, M. D. F. 1959
[8867] Udvardy, M. D. F. 1975
[8868] Udvardy, M. D. F. 1985
UENO, SHUN-ICHI
[8869] Ueno, Shun-Ichi, Kenji Nakamura 1966
UERPMANN, HANSPETER
[1831] Bretzke, Knut, Simon J. Armitage, Adrian G. Parker, Helen Walkington, Hans-Peter Uerpmann 2013
UERPMANN, H-P
[8870] Uerpmann, H.-P., W. Frey 1981
ULBER, THOMAS
[8874] Ulber, Thomas, Frank Gericke 1988
ÜLKER, C
[8569] Taşkavak, Ertan, T. Ceylan, C. Ülker, B. Ergev 1998
ULLERICH, FH
[8875] Ullerich, F.-H. 1966
ULMASOV, KHAYOT A
[8877] Ulmasov, Khayot A., A. Ovezmukhammedov, K. K. Karnev, Michael B. Evgen'ev 1988
[8876] Ulmasov, Khayot A., K. Karaev, B. T. Djumageldyev, O. A. Sennikova, Sakhat Muradovich Shammakov, Michael B. Evgen'ev 1995
[8879] Ulmasov, Khayot A., Olga G. Zatsepina, S. A. Rybtsov, B. T. Dzhumageldyev, Michael B. Evgen'ev 1997
[8878] Ulmasov, Khayot A., Olga G. Zatsepina, Vasilii Molodtsov, Michael B. Evgen'ev 1999
ULUG, H
[9625] Yerli, S. V., A. F. Canbolat, H. Ulug, O. Doğan 1998
UMAR, MUHAMMAD
[8880] Umar, Muhammad, Abdul Salam Khan, Gilbert Kelling, Akhtar Muhammad Kassi 2011
UMWELTBÜRO, WOLF
[8881] Umweltbüro, Wolf 2001
UNDERWOOD, EMMA C
[6684] Olson, David M., Eric Dinerstein, Eric D. Wikramanayake, Neil D. Burgess, George V. N. Powell, Emma C. Underwood, Jennifer A. D'Amico, Illanga Itoua, Holly E. Strand, John C. Morrison, Colby J. Loucks, Thomas F. Allnutt, Taylor H. Ricketts, Yumiko Kura, John F. Lamoreux, Wesley W. Wettengel, Prashant Hedao, Kenneth R. Kassem 2001
UNDERWOOD, GARTH
[8882] Underwood, Garth 1950
[1147] Bellairs, Angus d'Albini, Garth Underwood 1951
[8883] Underwood, Garth 1954
[8884] Underwood, Garth 1955
[8885] Underwood, Garth 1967
[8886] Underwood, Garth 1976
[8355] Stimson, Andrew F., Joan Robb, Garth Underwood 1977
[8887] Underwood, Garth 1977
[8888] Underwood, Garth 1979
[8891] Underwood, Garth, Andrew F. Stimson 1990
[8890] Underwood, Garth, Elazar T. Kochva 1993
[8889] Underwood, Garth 1997 [1996]
[9547] Wollberg, Miriam, Elazar T. Kochva, Garth Underwood 1998
UNEP/IUCN
[8892] UNEP/IUCN 1990
UNEP-WCMC
[8893] UNEP-WCMC 1988
[8894] UNEP-WCMC 1988
[8895] UNEP-WCMC 1989
[8896] UNEP-WCMC 1989
[8897] UNEP-WCMC 1989
[8898] UNEP-WCMC 1989
UNGER, F
[8899] Unger, F., Theodor Kotschy 1865
UNITED STATES BOARD ON GEOGRAPHIC NAMES
[8900] United States Board on Geographic Names 1990
UNSWORTH, M
[6458] Nelson, K. D., Zhao Wenjin, L. D. Brown, J. Kuo, Che Jinkai, Liu Xianwen, S. L. Klemperer, Y. Makovsky, R. Meissner, J. Mechie, R. Kind, F. Wenzel, J. Nabelek, Chen Leshou, Tan Handong, Wenbo Wei, A. G. Jones, J. Booker, M. Unsworth, W. S. F. Kidd, M. Hauck, D. Alsdorf, A. Ross, M. Cogan, Wu Changde, E. Sandvol, M. Edwards 1996
UĞUR, KAYA
[1017] Baskale, Eyup, Kaya Uğur 2012
UĞURTAŞ, İSMAIL HAKKI
[8904] Uğurtaş, İsmail Hakki 1989
[9641] Yilmaz, Ĩrfan, İsmail Hakki Uğurtaş 1990
[6691] Oğuz, M. Cemal, Faik Naci Altunel, İsmail Hakki Uğurtaş 1994
[8905] Uğurtaş, İsmail Hakki 1995
[8911] Uğurtaş, İsmail Hakki, Ĩrfan Yilmaz, Hikmet Sami Yildirimhan 1999
[7961] Sevinç, Murat, İsmail Hakki Uğurtaş, Hikmet Sami Yildirimhan 2000
[8902] Uğurtaş, İsmail Hakki, Hikmet Sami

Yildirimhan, Mehmet Öz 2000
[7960] Sevinç, Murat, İsmail Hakki Uğurtaş 2001
[8906] Uğurtaş, İsmail Hakki 2001
[9221] Weisrock, David W., J. Robert Macey, İsmail Hakki Uğurtaş, Allan Larson, Theodore Johnstone Papenfuss 2001
[8907] Uğurtaş, İsmail Hakki, Katarina Ljubisavljevic, Vesna Sidorovska, Milos L. Kalezić, Georg Džukić 2002
[8908] Uğurtaş, İsmail Hakki, Theodore Johnstone Papenfuss, Nikolai Lutseanovich Orlov 2002 [2001]
[7959] Sevinç, Murat, İsmail Hakki Uğurtaş 2003
[8903] Uğurtaş, İsmail Hakki, Hikmet Sami Yildirimhan, Murat Sevinç 2003
[8909] Uğurtaş, İsmail Hakki, Murat Sevinç, Hikmet Sami Yildirimhan 2003
[7962] Sevinç, Murat, İsmail Hakki Uğurtaş, Hikmet Sami Yildirimhan 2004
[8910] Uğurtaş, İsmail Hakki, Hikmet Sami Yildirimhan, Mehmet Kalkan 2004
[8901] Uğurtaş, İsmail Hakki, Murat Sevinç, Mehmet Öz, R. S. Kaya 2006
[4406] Hür, H., İsmail Hakki Uğurtaş, A. Isbilir 2008
[5654] Macey, J. Robert, J. V. Kuehl, Allan Larson, Michael D. Robinson, İsmail Hakki Uğurtaş, Natalia Borisovna Ananjeva, H. Rahman, H. I. Javed, R. M. Osman, A. Doumma, Theodore Johnstone Papenfuss 2008
[2832] Düsen, Serdar, İsmail Hakki Uğurtaş, Faik Naci Altunel 2010
[2712] Dinçaslan, Yunus Emre, Hüseyin Arikan, İsmail Hakki Uğurtaş, Konrad Mebert 2011

UPTON, DARLENE E
[1408] Bobyn, Michèle L., Ilya Sergeevich Darevsky, Larissa A. Kupriyanova, Ross D. MacCulloch, Darlene E. Upton, Felix D. Danielyan, Robert Ward Murphy 1996
[6366] Murphy, Robert Ward, Ilya Sergeevich Darevsky, Ross D. MacCulloch, Jinzhong Fu, Larissa A. Kupriyanova, Darlene E. Upton, Felix D. Danielyan 1997

URHAN, RAŞIT
[4777] Katilmus, Yusuf, Raşit Urhan 2007

URNESS, CAROL
[8912] Urness, Carol 1967

URSENBACHER, S
[8913] Ursenbacher, S., S. Schweiger, L. Tomovic, Jelka Crnobrnja-Isailovic, W. Meyer 2008

URSENBACHER, SYLVAIN
[3151] Ferchaud, Anne-Laure, Sylvain Ursenbacher, Marc Cheylan, Luca Luiselli, Dusan Jelic, Bálint Halpern, Agnes Major, Tatiana Kotenko, Najme Keyan, Roozbeh Behrooz, Jelka Crnobrnja-Isailovic, Ljiljana Tomovic, Ioan Ghira, Yannis Ioannidis, Véronique Arnal, Claudine Montgelard 2012

US DEPARTMENT OF DEFENSE
[2659] Department of Defense 1992

US DEPARTMENT OF DEFENSE, DEFENSE INTELLIGENCE AGENCY
[8914] U.S. Department of Defense, Defense Intelligence Agency 1991

US DEPARTMENT OF THE NAVY, OFFICE OF NAVAL INTELLIGENCE
[8915] U.S. Department of the Navy, Office of Naval Intelligence 1962

US DEPARTMENT OF THE NAVY BUREAU OF MEDICINE AND SURGERY
[8916] U.S. Department of the Navy (Bureau of Medicine and Surgery) 1991

USGS (US GEOLOGICAL SURVER)
[8917] USGS, ARAMCO 1963

USLU, T
[5296] Kuzuçuoğlu, C., S. Ozaner, T. Uslu 1994

USMAN, M
[6350] Mufti, S. A., M. Usman 1976

USNMFS (US MARINE NATIONAL FISHERIES SERVICE]
[8918] USNMFS 2001

USTAÖMER, TIMUR
[7939] Şengör, A. M. Celâl, Demir Altmer, Altan Cin, Timur Ustaömer, Kenneth Jinghwa Hsü 1988

UTIGER, URS
[7665] Schätti, Beat, Urs Utiger 2001
[8919] Utiger, Urs, Notker Helfenberger, Beat Schätti, Catherine Schmidt, Markus Ruf, Vincent Ziswiler 2002
[8920] Utiger, Urs, Beat Schätti 2004
[8921] Utiger, Urs, Beat Schätti, Notker Helfenberger 2005

UWANOGHO, D
[2308] Coriat, A. M., U. Mueller, J. L. Harry, D. Uwanogho, P. T. Sharpe 1992

UWE, FRITZ
[4992] Kindler, Carolin, Wolfgang Böhme, Claudia Corti, Václav Gvoždik, Daniel Jablonski, David Jandzík, Margarita Metallinou, Pavel Široký, Fritz Uwe 2013

UYSAL, İBRAHIM
[8739] Tosunoğlu, Murat, Çiğdem Gül, İbrahim Uysal 2009
[8736] Tosunoğlu, Murat, Yunus Emre Dinçaslan, İbrahim Uysal 2010

ÜZÜM, NAZAN TAŞKIN
[756] Avci, Aziz, Nazan Taşkin Üzüm, Kurtuluş Olgun 2004
[6674] Olgun, Kurtuluş, Nazan Taşkin Üzüm, Aziz Avci, Claude Miaud 2005
[5073] Koca, Yücel Başimoğlu, Serdar Koca, Kurtuluş Olgun, Pinar Beytas, Nazan Taşkin Üzüm 2006
[6665] Olgun, Kurtuluş, Aziz Avci, Çetin Ilgaz, Nazan Taşkin Üzüm, Can Yilmaz 2007
[751] Avci, Aziz, Yunus Emre Dinçaslan, Çetin Ilgaz,

Nazan Taşkin Üzüm 2008
[8872] Üzüm, Nazan Taşkin, Aziz Avci, Çetin Ilgaz, Kurtuluş Olgun 2008
[755] Avci, Aziz, Nazan Taşkin Üzüm, Çetin Ilgaz, Kurtuluş Olgun 2009
[6632] Özdemir, Nurhayat, Nazan Taşkin Üzüm, Aziz Avci, Kurtuluş Olgun 2009
[8871] Üzüm, Nazan Taşkin 2009
[8873] Üzüm, Nazan Taşkin, Kurtuluş Olgun 2009
[95] Ahmadzadeh, Faraham, Morris Flecks, Miguel A. Carretero, Wolfgang Böhme, Çetin Ilgaz, Jan O. Engler, D. James Harris, Nazan Taşkin Üzüm, Dennis Rödder 2013

UZZELL, THOMAS
[133] Akin, Çiğdem, C. Can Bilgin, Peter Beerli, Rob Westaway, Torsten Ohst, Spartak N. Litvinchuk, Thomas Uzzell, Metin Bilgin, Hansjürg Hotz, Gaston-Denis Guex, Jörg Plötner 2010

UZZELL, THOMAS M
[8927] Uzzell, Thomas M., Ilya Sergeevich Darevsky 1973
[8928] Uzzell, Thomas M., Ilya Sergeevich Darevsky 1973
[8858] Tunner, Heinz G., Thomas M. Uzzell 1974
[8926] Uzzell, Thomas M., Leszek Berger 1975
[8929] Uzzell, Thomas M., Ilya Sergeevich Darevsky 1975
[8930] Uzzell, Thomas M., Ilya Sergeevich Darevsky 1977
[3957] Günther, Rainer, Thomas M. Uzzell, Leszek Berger 1979
[8922] Uzzell, Thomas M. 1979
[8923] Uzzell, Thomas M. 1979 [1978]
[8931] Uzzell, Thomas M., Hansjorg Hotz 1979
[4372] Hotz, Hansjorg, Thomas M. Uzzell 1982
[8924] Uzzell, Thomas M. 1982
[8925] Uzzell, Thomas M. 1982
[4373] Hotz, Hansjürg, Thomas M. Uzzell 1983
[8250] Spolsky, C., Thomas M. Uzzell 1984
[2485] Darevsky, Ilya Sergeevich, Larissa A. Kupriyanova, Thomas M. Uzzell 1985
[4371] Hotz, Hansjorg, Giorgio Mancino, Stefania Bucci-Innocenti, Matilde Ragghianti, Leszek Berger, Thomas M. Uzzell 1985
[8251] Spolsky, C., Thomas M. Uzzell 1986
[4374] Hotz, Hansjorg, Thomas M. Uzzell, Rainer Günther, Heinz G. Tunner, Susanna Heppich 1987
[5725] Mancino, Giorgio, Matilde Ragghianti, Stefania Bucci, Hansjürg Hotz, Leszek Berger, Thomas M. Uzzell 1987
[1992] Busack, Stephen Dana, Barbara G. Jericho, Linda R. Maxson, Thomas M. Uzzell 1988
[6295] Moritz, C., C. Spolsky, H. Hotz, Ilya Sergeevich Darevsky, Larissa A. Kupriyanova, Thomas M. Uzzell 1989
[1936] Bucci, Stefania, Matilde Ragghianti, Giorgio Mancino, Leszek Berger, Hansjürg Hotz, Thomas M. Uzzell 1990
[6296] Moritz, C., Thomas M. Uzzell, C. Spolsky, Ilya Sergeevich Darevsky, Larissa A. Kupriyanova, Felix D. Danielyan 1992
[1130] Beerli, Peter, Hansjürg Hotz, Heinz G. Tunner, Susanna Heppich, Thomas M. Uzzell 1994
[1189] Berger, Leszek, Thomas M. Uzzell, H. Hotz 1994 [?1995]
[8932] Uzzell, Thomas M., Hansjorg Hotz, Gaston-Denis Guex, Peter Beerli 1994
[1131] Beerli, Peter, Hansjürg Hotz, Thomas M. Uzzell 1996
[1132] Beerli, Peter, Hansjürg Hotz, Thomas M. Uzzell 1996

VAD, N E
[2658] Deoras, P. J., N. E. Vad 1966

VAH, P R
[4071] Hao, B. U., J. Hardenboi, P. R. Vah 1987

VAHEDI, M
[8933] Vahedi, M. 1976

VAINSHTEIN, B K
[6121] Mikkhailov, A. M., A. V. Nickitenko, S. D. Trakhanov, B. K. Vainshtein, E. V. Chetverina 1990

VAKILPOURE, EBRAHIM
[4717] Kami, Haji Gholi, Ebrahim Vakilpoure 1996
[4718] Kami, Haji Gholi, Ebrahim Vakilpoure 1996
[4719] Kami, Haji Gholi, Ebrahim Vakilpoure 1996
[4720] Kami, Haji Gholi, Ebrahim Vakilpoure 1996
[4721] Kami, Haji Gholi, Ebrahim Vakilpoure 1996
[4722] Kami, Haji Gholi, Ebrahim Vakilpoure 1996

VAKKER, V G
[8934] Vakker, V. G., Z. K. Brushko, Vladimir G. Kolbintsev 1985

VAKS, ANTON
[8935] Vaks, Anton, Miryam Bar-Matthews, Avner Ayalon, Alan Matthews, Ludwik Halicz, Amos Frumkin 2007

VALAKOS, E D
[4740] Kasapides, P., S. Provatidou, P. Maragou, E. D. Valakos 1996

VALAKOS, S
[8936] Valakos, S., D. Papapanagiotou 1985

VALDIYA, K S
[8937] Valdiya, K. S. 1993

VALEH, N
[8938] Valeh, N., M. Davoudzadeh 1977

VALENCIENNES, ACHILLE
[8939] Valenciennes, Achille 1861

VALENTINE, BARRY D
[8940] Valentine, Barry D. 1964

VAN ALPHEN, J J M
[3439] Galis, F., J. J. M. van Alphen, J. A. J. Metz 2001

VAN BUREN, E D
[8941] Van Buren, E. D. 1939

VAN CAMPO, E
[4723] Kaniewski, D., E. Paulissen, E. Van Campo, H. Weiss, T. Otto, J. Bretschneider, K. Van Lerberghe 2010
[2686] Develle, A.-L., F. Gasse, L. Vidal, D. Williamson, F. Demory, E. Van Campo, B. Ghaleb, N. Thouveny 2011
VAN COUVERING, J A
[5672] Madden, C. T., J. A. Van Couvering 1976
[2039] Campbell, Bernard G., M. H. Amini, R. L. Bernor, W. Dickinson, R. Drake, R. Morris, J. A. Van Couvering, J. A. H. Van Couvering 1980
[1203] Bernor, R. L., N. Solounias, C. C. Swisher, J. A. Van Couvering 2000?
VAN COUVERING, J A H
[1202] Bernor, R. L., P. J. Andrews, N. Solounias, J. A. H. Van Couvering 1979
[2039] Campbell, Bernard G., M. H. Amini, R. L. Bernor, W. Dickinson, R. Drake, R. Morris, J. A. Van Couvering, J. A. H. Van Couvering 1980
VANDELLII, DOMENICO
[8942] Vandellii, Domenico 1761
[8943] Vandellii, Domenico 1797
VAN DEN BERG, VINCENT
[8951] van der Winden, Jan, Sergé Bogaerts, Henk Strijbosch, Vincent van den Berg 1994
VAN DEN BERGE, GUY
[4667] Jooris, Robert, Guy van den Berge 1994
VAN DEN ELZEN, PAUL
[8944] van den Elzen, Paul 1980
VAN DER BERG, VINCENT
[8952] van der Winden, Jan, Sergé Bogaerts, Henk Strijbosch, Vincent van der Berg 1994
VAN DER KOOIJ, J
[8945] van der Kooij, J. 2001
[8946] van der Kooij, J. 2001
VAN DER KUYL, ANTOINETTE C
[867] Ballasina, P. D. L., Antoinette C. van der Kuyl 2002
[8947] van der Kuyl, Antoinette C., Donato L. Ph Ballasina, John T. Dekker, Jolanda Maas, Ronald E. Willemsen, Jaap Goudsmit 2002
[8948] van der Kuyl, Antoinette C., Donato L. Ballasina, F. Zorgdrager 2005
VAN DER MEULEN, A J
[1912] Bruijn, He de, A. J. Van der Meulen 1981
VAN DER SCHRIEK, T
[5675] Maddy, D., A. Veldkamp, A. G. Jongmans, Ian Candy, T. Demir, J. M. Schoorl, T. van der Schriek, C. Stemerdink, R. G. Scaife, W. van Gorp 2012
VAN DER WINDEN, JAN
[8949] van der Winden, Jan, Sergé Bogaerts 1992
[8951] van der Winden, Jan, Sergé Bogaerts, Henk Strijbosch, Vincent van den Berg 1994
[8952] van der Winden, Jan, Sergé Bogaerts, Henk Strijbosch, Vincent van der Berg 1994
[8953] van der Winden, Jan, Henk Strijbosch, Sergé Bogaerts 1995
[8950] van der Winden, Jan, Sergé Bogaerts, Henk Strijbosch 1997
[8954] van der Winden, Jan, Henk Strijbosch, Sergé Bogaerts [date unknown]
VAN DIJK, PETER PAUL
[8955] van Dijk, Peter Paul 2000
[7303] Rhodin, Anders G. J., Peter C. H. Pritchard, Peter Paul van Dijk, Raymond A. Saurmure, Kurt A. Buhlmann, John B. Iverson, Russell A. Mittermeier 2008-2010
[8956] van Dijk, Peter Paul, John B. Iverson, H. Bradley Shaffer, Roger Bour, Anders G. J. Rhodin 2012
VAN GELDER, J J
[3556] van Gelder, J. J., Henk Strijbosch, P. J. M. Bergers 1987
VAN GORP, W
[5675] Maddy, D., A. Veldkamp, A. G. Jongmans, Ian Candy, T. Demir, J. M. Schoorl, T. van der Schriek, C. Stemerdink, R. G. Scaife, W. van Gorp 2012
VAN LERBERGHE, K
[4723] Kaniewski, D., E. Paulissen, E. Van Campo, H. Weiss, T. Otto, J. Bretschneider, K. Van Lerberghe 2010
VAN MIEROP, L H S
[8957] Van Mierop, L. H. S. 1976
VANNI, STEFANO
[5401] Lanza, Benedetto, Stefano Vanni 1987
[5402] Lanza, Benedetto, Stefano Vanni 1990
VAN PIGGELEN, DICK C G
[8958] van Piggelen, Dick C. G., Henk Strijbosch 1993
[8959] van Piggelen, Dick C. G., Henk Strijbosch 1993
[6926] Peters, Anne, Koen J. F. Verhoeven, Dick C. G. van Piggelen, Henk Strijbosch 1994
VAN WINDEN, A
[9524] van Winden, A., K. Mostert, P. Ruiters, M. Siki, H. de Waard 1989
VAN WINGERDE, J
[9527] van Wingerde, J. 1986
VAN WOERKOM, A B
[8960] van Woerkom, A. B. 1982
VAN ZEIST, W
[9589] Wright, A. E., W. Van Zeist 1963
[9588] Wright, A. E., J. H. McAndrews, W. Van Zeist 1967
VANZOLINI, PAULO E
[8961] Vanzolini, Paulo E. 1977
VARDANIAN, K E
[5962] Melkumian, L. S., K. E. Vardanian 1985
VARET, JACQUES
[8591] Tazieff, H., Jacques Varet, Franco Barberi, G. Giglia 1972

[980] Barberi, Franco, Enrico Bonatti, G. Marinelli, Jacques Varet 1974
[981] Barberi, Franco, Jacques Varet 1977
VARGA, ZOLTÁN
[7765] Schmitt, Thomas, Zoltán Varga 2012
VAROL, BAKI
[8598] Tekin, Eroğan, Baki Varol, Turhan Ayyildiz 2010
VARTANYAN, L
[2145] Chazaryan, L., L. Vartanyan, Marine S. Arakelyan 2003
VASHETKO, E V
[8962] Vashetko, E. V. 1969
[8963] Vashetko, E. V. 1970
[8964] Vashetko, E. V. 1971
[1529] Bogdanov, Oleg Pavlovich, E. V. Vashetko 1972
[8506] Szczerbak, Nikolai Nikolaevich, E. V. Vashetko 1973
[8966] Vashetko, E. V., A. F. Khodzhaev 1985
[8967] Vashetko, E. V., Kh M. Sartayeva 1990
[8968] Vashetko, E. V., B. H. Siddikov, L. Khodzhaeva 1995
[8965] Vashetko, E. V., A. N. Ganieva, A. S. Nuridzhanov 1997
[7592] Sartaeva, H. M., E. V. Vashetko 2003
VASILENK, OLGA L
[7017] Pisanets, Eugene M., Olga L. Vasilenk 1995
VASILEV, V I
[6799] Panov, Eugenyi N., Larisa Yu Zykova, M. E. Gauzer, V. I. Vasil'ev 1987
VASILIEVA, VALENTINA F
[3210] Fleishman, David G., Vladimir A. Nikiforov, Agnes A. Saulus, Valentina F. Vasilieva, Lev Y. Borkin 1997
VASILYAN, DAVIT
[1437] Böhme, Madelaine, Davit Vasilyan, Michael Winklhofer 2012
VASSILIEV, B D
[6440] Nazarov, Roman A., B. D. Vassiliev 2003
[6441] Nazarov, Roman A., B. D. Vassiliev 2003
VASSILIEVA, ANNA B
[A-11] Vassilieva, Anna B., Irina A. Serbinova 2013
VAUFREY, R
[8969] Vaufrey, R. 1954
VAUGHAN, H B
[8970] Vaughan, H. B. 1893
VAUGHAN, R KATHRYN
[8971] Vaughan, R. Kathryn 1991
[5027] Klawinski, Paul D., R. Kathryn Vaughan, Daniel Saenz, William Godwin 1994
[8972] Vaughan, R. Kathryn, James Ray Dixon, Jerry L. Cooke 1996
VAUMAS, E DE
[8973] Vaumas, E. de 1957
VAUTRIN, H
[8974] Vautrin, H. 1934
VEDMEDERJA, VALERY IOSIPHOVICH
[2496] Darevsky, Ilya Sergeevich, Valery Iosiphovich Vedmederja 1977
[8975] Vedmederja, Valery Iosiphovich, Nikolai Lutseanovich Orlov, Boris Sakoevich Tuniyev 1986
VEDMEDERYA, V I
[849] Bakradze, Michael Aleksandrovich, V. I. Vedmederya 1979
VEDMEDERYA, VALERY
[8976] Vedmederya, Valery, Oleksandr I. Zinenko, Andrei V. Barabanov 2009
VEERARAGHAVAN, K V
[6395] Muthukkaruppan, Vr, P. Kanakambika, V. Manickavel, K. V. Veeraraghavan 1970
VEEVERS, J J
[7062] Powell, C. McA., S. A. Roots, J. J. Veevers 1988
VEITH, GEORG
[8977] Veith, Georg 1991
[8978] Veith, Georg 1991
VEITH, MICHAEL
[8980] Veith, Michael, Gad Degani, A. Seitz 1992
[8984] Veith, Michael, Sebastian Steinfartz 1996
[3506] Gasc, J.-P., J. Krnobrnia-Isalovic, D. Dolmen, K. Grossenbacher, P. Haffner, J. Lescure, Harald Martens, J. P. Mertínez Rica, H. Maurin, M. E. Oliveira, T. S. Sofianidou, Michael Veith, A. Zuiderwuk 1997
[8985] Veith, Michael, Sebastian Steinfartz, R. Zardoya, A. Seitz, A. Meyer 1998
[5837] Mausfeld, Patrick, Miguel Vences, Andreas Schmitz, Michael Veith 2000
[8313] Steinfartz, Sebastian, Michael Veith, Diethard Tautz 2000
[8979] Veith, Michael, İbrahim Baran, Olaf Godmann, Andreas Kiefer, Mehmet Öz, Mehmet Rizvan Tunç 2001
[8310] Steinfartz, Sebastian, Ui Wook Hwang, Diethard Tautz, Mehmet Öz, Michael Veith 2002
[8983] Veith, Michael, Josef Friedrich Schmidtler, Joachim Kosuch, İbrahim Baran, A. Seitz 2003
[9675] Zardoya, R., E. Malaga-Trillo, Michael Veith, A. Meyer 2003
[8981] Veith, Michael, L. Fromhage, Joachim Kosuch, M. Vences 2006
[8982] Veith, Michael, Evelyne Lipscher, Mehmet Öz, Andreas Kiefer, İbrahim Baran, Rosa M. Polymeni, Sebastian Steinfartz 2008
[4171] Hendrix, Ralf, J. Susanne Hauswaldt, Michael Veith, Sebastian Steinfartz 2010
VELDKAMP, A
[5675] Maddy, D., A. Veldkamp, A. G. Jongmans, Ian Candy, T. Demir, J. M. Schoorl, T. van der Schriek, C. Stemerdink, R. G. Scaife, W. van Gorp 2012
VELDKAMP, H

[8986] Veldkamp, H. 1990
VELIKANOV, V P
[8987] Velikanov, V. P. 1977
[7993] Shammakov, Sakhat Muradovich, V. P. Velikanov 1982
[8988] Velikanov, V. P. 1988
[8989] Velikanov, V. P. 1989
[8990] Velikanov, V. P. 1989
VENCES, M
[8981] Veith, Michael, L. Fromhage, Joachim Kosuch, M. Vences 2006
VENCES, MIGUEL
[3342] Fritz, B., Miguel Vences, Frank Glaw 1994
[3642] Glaw, Frank, Jörn Köhler, Stefan Lötters, Miguel Vences 1998
[5145] Kosuch, Joachim, Miguel Vences, Wolfgang Böhme 1999
[5837] Mausfeld, Patrick, Miguel Vences, Andreas Schmitz, Michael Veith 2000
[6411] Nagy, Zoltán Tamás, Ulrich Joger, Michael Wink, F. Glaw, Miguel Vences 2003
VENCHI, ALBERTO
[8111] Sindaco, Roberto, Nicoletta Fedrighini, Alberto Venchi 1995
[8991] Venchi, Alberto, Marco A. Bologna 1996
[9026] Vigna Taglianti, Augusto, Paolo A. Audisio, Maurizio Biondi, Marco A. Bologna, Giuseppe M. Carpaneto, Alessio De Biase, Simone Fattorini, Emanuele Piattella, Roberto Sindaco, Alberto Venchi, Marzio Zapparoli 1999
[8124] Sindaco, Roberto, Alberto Venchi, Giuseppe M. Carpaneto, Marco A. Bologna 2000
[8125] Sindaco, Roberto, Alberto Venchi, Giuseppe M. Carpaneto, Marco A. Bologna 2000
[8126] Sindaco, Roberto, Alberto Venchi, Giuseppe M. Carpaneto, Marco A. Bologna 2000
[8127] Sindaco, Roberto, Alberto Venchi, Giuseppe M. Carpaneto, Marco A. Bologna 2000
[4386] Hraoui-Bloquet, Souad, Riyad A. Sadek, Roberto Sindaco, Alberto Venchi 2002
[8992] Venchi, Alberto, Roberto Sindaco 2006
[8993] Venchi, Alberto, Roberto Sindaco 2006
[8994] Venchi, Alberto, Roberto Sindaco 2006
[8128] Sindaco, Roberto, Alberto Venchi, Cristina Grieco 2011
[8129] Sindaco, Roberto, Alberto Venchi, Cristina Grieco 2013
[8130] Sindaco, Roberto, Alberto Venchi, Cristina Grieco 2013
[8131] Sindaco, Roberto, Alberto Venchi, Cristina Grieco 2013
[8132] Sindaco, Roberto, Alberto Venchi, Cristina Grieco 2013
VENCZEL, M
[4553] Ivanov, M., Jean-Claude Rage, Zbigniew Szyndlar, M. Venczel 2000
VENCZEL, MARTON
[8995] Venczel, Marton, Sevket Sen 1994
VENIZELOS, L
[8996] Venizelos, L. 1996
[8997] Venizelos, L., M. Kallonas 1999
VENIZELOS, LILY
[8998] Venizelos, Lily, Mohamed Adel Nada 2000
[6502] Newbury, Nic, Mona Khalil, Lily Venizelos 2002
VENUGOPAL, P DILIP
[8999] Venugopal, P. Dilip 2010
VENZMER, G
[9000] Venzmer, G. 1918
[9001] Venzmer, G. 1919
[9002] Venzmer, G. 1919
[9003] Venzmer, G. 1920
[9004] Venzmer, G. 1922
VERESHCHAGIN, N K
[9005] Vereshchagin, N. K. 1957
VERGÉS, J
[3485] Garcia-Castellanos, D., F. Estrada, I. Jiménez-Munt, C. Gorini, M. Fernàndez, J. Vergés, R. De Vicente 2009
[6312] Mouthereau, F., O. Lacombe, J. Vergés 2012
VERGNAUD-GRAZZINI, C
[6763] Paicheler, J. C., F. de Broin, J. Gaudant, C. Mourer-Chauvire, Jean-Claude Rage, C. Vergnaud-Grazzini 1978
VERGNER, I
[9006] Vergner, I. 1994
VERHOEVEN, KOEN J F
[6923] Peters, Anne, Koen J. F. Verhoeven 1992
[6924] Peters, Anne, Koen J. F. Verhoeven 1994
[6925] Peters, Anne, Koen J. F. Verhoeven, Henk Strijbosch 1994
[6926] Peters, Anne, Koen J. F. Verhoeven, Dick C. G. van Piggelen, Henk Strijbosch 1994
VERKERK, J
[9007] Verkerk, J. 1990
VERMA, A
[5667] Macey, J. Robert, A. Verma 1997
VERMA, ANIL K
[9008] Verma, Anil K. 1992
[9010] Verma, Anil K., D. N. Sahi, K. Verma 1995
[9009] Verma, Anil K., D. N. Sahi 1996
VERMA, B C
[1059] Basu, P. K., B. C. Verma 1991
VERMA, K
[9010] Verma, Anil K., D. N. Sahi, K. Verma 1995
VERNAUD-GRAZZINI, C
[2102] Cavelier, C., J. J. Chateauneuf, C. Pomerol, D. Rabussier, M. Renard, C. Vernaud-Grazzini 1981
VERNET, P
[3034] Esteban, I., P. Vernet 1993
VERNET, R
[9011] Vernet, R. 1976

[9012] Vernet, R. 2000
VESELOVSKY, M V
[9013] Veselovsky, M. V., Mikhail Leonidovich Golubev 1989
[3738] Golubev, Mikhail Leonidovich, S. V. Tarashchuk, M. V. Veselovsky 1991
VESELY, MILAN
[9014] Vesely, Milan 1991
[9015] Vesely, Milan, David Modrý 2002
VEVERS, GEOFFREY MARR
[9016] Vevers, Geoffrey Marr 1948
VICK, JAMES A
[9017] Vick, James A. 1992
VICTORIANO, P F
[4234] Hickerson, M. J., B. C. Carstens, J. Cavender-Bares, K. A. Crandall, C. H. Graham, J. B. Johnson, L. Rissler, P. F. Victoriano, A. D. Yoder 2010
VIDAL, G W
[9018] Vidal, G. W. 1888
VIDAL, L
[2686] Develle, A.-L., F. Gasse, L. Vidal, D. Williamson, F. Demory, E. Van Campo, B. Ghaleb, N. Thouveny 2011
VIDAL, NICOLAS
[9021] Vidal, Nicolas, S. Blair Hedges 2005
[9019] Vidal, Nicolas et al 2007
[9020] Vidal, Nicolas, A. S. Delmas, Patrick David, C. Cruaud, A. Couloux, S. Blair Hedges 2007
[9022] Vidal, Nicolas, S. Blair Hedges 2008
VIDNE, B A
[9548] Wollberg, Z., R. Shabo-Shina, N. Intrator, Avner Bdolah, Elazar T. Kochva, G. Shavit, Y. Oron, B. A. Vidne, S. Gitter 1988
VIETS, BRIAN E
[9023] Viets, Brian E., Alan Toussignant, Michael A. Ewert, Craig E. Nelson, David Crews 1993
[8744] Toussignant, Alan, Brian E. Viets, D. Flores, David Crews 1995
VIGLE, G O
[9024] Vigle, G. O., Harold Heatwole 1978
VIGNA TAGLIANTI, AUGUSTO
[9025] Vigna Taglianti, Augusto, Paolo A. Audisio, C. Belfiore, Maurizio Biondi, Marco A. Bologna, Giuseppe M. Carpaneto, Alessio De Biase, S. De Felici, Emanuele Piattella, T. Racheli, Marzio Zapparoli, S. Zoia 1993
[9026] Vigna Taglianti, Augusto, Paolo A. Audisio, Maurizio Biondi, Marco A. Bologna, Giuseppe M. Carpaneto, Alessio De Biase, Simone Fattorini, Emanuele Piattella, Roberto Sindaco, Alberto Venchi, Marzio Zapparoli 1999
VIGNAUD, P
[7843] Schuster, M., P. Duringer, J. F. Chienne, P. Vignaud, H. T. Mackaye, A. Likius, M. Brunet 2006
VILJOEN, CORNELIUS C
[5090] Kochva, Elazar T., Cornelius C. Viljoen, Dawie P. Botes 1982
VILLAREAL, D L
[9027] Villareal, D. L., H. G. Fernandez 1996
VILLERS, L M
[9028] Villers, L. M. 1993
VILLET, MARTIN H
[4801] Kelly, Christopher M. R., Nigel P. Barker, Martin H. Villet, Donald G. Broadley 2009
VILLIERS, A
[9029] Villiers, A. 1952
VILLWOCK, G
[9030] Villwock, G. 1991
VILLWOCK, W
[9031] Villwock, W. 1961
VINCENT, STEPHEN J
[9032] Vincent, Stephen J., Mark B. Allen, Arif D. Ismail-Zadeh, Rachel Flecker, Kenneth A. Foland, Michael D. Simmons 2005
VINE, PETER J
[9033] Vine, Peter J., Ibrahim Al-Abed 1996
VINK, G E
[2328] Courtillot, V., G. E. Vink 1983
VINOGRADOV, A E
[9034] Vinogradov, A. E., Leo Jakovlevich Borkin, Rainer Günther, J. M. Rosanov 1990
[1603] Borkin, Leo Jakovlevich, A. E. Vinogradov, Z. K. Brushko, Sergius L. Kuzmin 1995
VINOGRADOV, A P
[9035] Vinogradov, A. P. 1967-69
VISSER, G J
[9036] Visser, G. J. 1985
[4351] Horn, H.-G., G. J. Visser 1989
VISSER, J
[9037] Visser, J. 1975
VISSERS, REINOUD L M
[5072] Koç, Ayten, Nuretdin Kaymakci, Douwe J. J. van Hinsbergen, Klaudia F. Kuiper, Reinoud L. M. Vissers 2012
VITA-FINZI, C
[9038] Vita-Finzi, C. 1969
[9042] Vita-Finzi, C., M. Ghorashi 1978
[9039] Vita-Finzi, C. 1979
[5872] McClure, Harold A., C. Vita-Finzi 1982
[9040] Vita-Finzi, C. 1982
[9041] Vita-Finzi, C. 1987
[5756] Mann, C. D., C. Vita-Finzi 1988
VITT, LAURIE J
[9043] Vitt, Laurie J., Eric R. Pianka, William E. Cooper Jr., Kurt Schwenk 2003
[30] Adalsteinsson, Solny A., William R. Branch, Sébastien Trape, Laurie J. Vitt 2009
[2280] Colston, Timothy J., Gabriel C. Costa, Laurie J. Vitt 2010
[7109] Pyron, R. Alexander, Frank T. Burbrink, Guarino R. Colli, Adrian Nieto Montes de Oca, Laurie J. Vitt, Caitlin A. Kuczynski, John J. Wiens 2011

VITTERY, A
[9044] Vittery, A. 1980
VITTURI, R
[9045] Vitturi, R., F. P. Amico, D. Colombera, E. Catalano 1992
VLECK, D
[9046] Vleck, D. 1991
VOGEL, GERNOT
[9047] Vogel, Gernot 1989
[9048] Vogel, Gernot 2006
VOGEL, ZDENEK
[9049] Vogel, Zdenek 1954
[7288] Reinhard, W., Zdenek Vogel 1975
VOLOKITA, MICHAL
[9409] Werner, Yehudah Leopold, Eliezer Frankenberg, Michal Volokita, Ruth Harari 1993
VOLORIO, P
[430] Andreone, Franco, Elena Gavetti, P. Volorio 2005
VOLSØE, HELGE
[9050] Volsφe, Helge 1939
VON SECKENDORFF HOFF, KARIN
[5702] Makeyev, Victorij M., Sakhat Muradovich Shammakov, Anatolij T. Bozhanskii, Ronald W. Marlow, Karin von Seckendorff Hoff 1993
VORIS, HAROLD K
[9051] Voris, Harold K. 1975
[9052] Voris, Harold K. 1977
[9054] Voris, Harold K., Helen H. Voris, Lim Boo Liat 1978
[5541] Leviton, Alan Edward, Roy W. McDiarmid, Scott Michael Moody, Max Nickerson, Jose Rosado, Otto Sokol, Harold K. Voris 1980
[9053] Voris, Harold K., Helen H. Voris 1983
[3879] Gritis, Paul, Harold K. Voris 1990
[6363] Murphy, John C., Harold K. Voris 1994
VORIS, HELEN H
[9054] Voris, Harold K., Helen H. Voris, Lim Boo Liat 1978
[9053] Voris, Harold K., Helen H. Voris 1983
VOROBYEVA, EMILIA I
[9055] Vorobyeva, Emilia I., Tatania J. Chugunova 1986
[2216] Chugunova, Tatania Yu, Emilia I. Vorobyeva, D. V. Semenov 1987
[9056] Vorobyeva, Emilia I., Tatania Yu Chugunova 1995
VORONINA, A A
[9057] Voronina, A. A., S. V. Popov, V. M. Trubikhen, V. P. Kalugin 1993
VORONOV, A S
[9058] Voronov, A. S., G. A. Voronova, N. S. Kupriyanova, A. P. Ryskov 2005
VORONOVA, G A
[9058] Voronov, A. S., G. A. Voronova, N. S. Kupriyanova, A. P. Ryskov 2005
VOSJOLI, P DE
[9059] Vosjoli, P. de 1990
VOTT, A
[1911] Brückner, H., D. Kelterbaum, O. Marunchak, A. Porotov, A. Vött 2010
VOZENILEK, P
[9060] Vozenilek, P. 1979
VRCIBRADIC, DAVOR
[5836] Mausfeld, Patrick, Andreas Schmitz, Wolfgang Böhme, Bernhard Misof, Davor Vrcibradic, Carlos Frederico Duarte Rocha 2002
VREE, FRITZ DE
[4203] Herrel, Anthony, Johan Cleuren, Fritz de Vree 1995
[4204] Herrel, Anthony, Johan Cleuren, Fritz de Vree 1996
[4205] Herrel, Anthony, Johan Cleuren, Fritz de Vree 1997
[4206] Herrel, Anthony, J.-P. Timmermans, Fritz de Vree 1998
VRIELYNCK, B
[2671] Dercourt, J., L.-E. Ricou, B. Vrielynck 1993
VURAL, M
[9061] Vural, M., T. Ekim, H. Duman, Z. Aytaç, N. Adigüzel 1999
VYAS, RAJU
[9062] Vyas, Raju 1990
[9063] Vyas, Raju 1996
[9064] Vyas, Raju 1997
[9065] Vyas, Raju 1997
[9066] Vyas, Raju 1998
[9067] Vyas, Raju, Varad B. Giri, Aaron Matthew Bauer 2006
[1088] Bauer, Aaron Matthew, Raju Vyas, Todd R. Jackman, Aparna Lajmi, Varad B. Giri 2012
WADA, D N
[9068] Wada, D. N. 1938
WADHWAN, B S
[1232] Bhati, Dharmendra Pal Singh, B. S. Wadhwan 1974
WAGA, ANTONI STANISLAW
[9069] Waga, Antoni Stanislaw 1876
WAGLER, JOHANN GEORG
[9070] Wagler, Johann Georg 1828
[9071] Wagler, Johann Georg 1830
[9072] Wagler, Johann Georg 1830
[9073] Wagler, Johann Georg 1833
WAGNER, E
[9074] Wagner, E. 1974
[9075] Wagner, E. 1980
[9076] Wagner, E. 1996
WAGNER, MORITZ
[9077] Wagner, Moritz 1850
WAGNER, PHILIPP
[5454] Leaché, Adam D., Rebecca A. Chong, Theodore Johnstone Papenfuss, Philipp Wagner,

Wolfgang Böhme, Andreas Schmitz, Mark-Oliver Rödel, Matthew LeBreton, Ivan Ineich, Laurent Chirio, Aaron Matthew Bauer, Edem A. Eniang, Sherif M. Baha El-Din 2009 [2007]
[9078] Wagner, Philipp 2009 [2007]
[9511] Wilms, Thomas M., Wolfgang Böhme, Philipp Wagner, Nicolà Lutzmann, Andreas Schmitz 2009 [2007]
[9517] Wilms, Thomas M., Philipp Wagner, Mohammed Shobrak, Wolfgang Böhme 2009 [2007]
[9516] Wilms, Thomas M., Mohammed Shobrak, Philipp Wagner 2010
[9518] Wilms, Thomas M., Philipp Wagner, Mohammed Shobrak, Dennis Rödder, Wolfgang Böhme 2011
[837] Baig, Khalid Javed, Philipp Wagner, Natalia Borisovna Ananjeva, Wolfgang Böhme 2012
[9079] Wagner, Philipp, Aaron Matthew Bauer, Wolfgang Böhme 2012

WAGSTAFF, SIMON C
[2090] Casewell, Nicholas R., Simon C. Wagstaff, Robert A. Harrison, Wolfgang Wüster 2011

WAHL, M
[9080] Wahl, M. 1969

WAHRMAN, J
[9081] Wahrman, J. 1956
[9082] Wahrman, J. 1963
[9083] Wahrman, J. 1970

WAI, L
[9084] Wai, L. 1994

WAKE, DAVID B
[6646] Özeti, Neclâ, David B. Wake 1969
[9085] Wake, David B., Neclâ Özeti 1969
[9199] Wassersug, Richard J., David B. Wake 1995
[8371] Stöck, Matthias, Craig Moritz, Michael Hickerson, Daniel Frynta, Tatjana N. Dujsebayeva, Valery Eremchenko, J. Robert Macey, Theodore Johnstone Papenfuss, David B. Wake 2006
[9723] Zhang, P., Y.-Q. Chen, H. Zhou, Y.-F. Liu, Theodore Johnstone Papenfuss, David B. Wake, L.-H. Qu 2006

WALCZAK, PETER S
[9089] Walczak, Peter S., Wayne Kinunen 1970
[5006] Kinunen, Wayne, Peter S. Walczak 1971
[9086] Walczak, Peter S. 1971
[9090] Walczak, Peter S., Wayne Kinunen 1971
[9087] Walczak, Peter S. 1975
[9088] Walczak, Peter S. 1979

WALDEMAN, C
[9091] Waldeman, C., A. Wexler 1992

WALKER, J T
[9092] Walker, J. T., J. Waterhouse 1879

WALKER, RICHARD THOMAS
[9093] Walker, Richard Thomas, Morteza Fattahi 2011

WALKINGTON, HELEN
[1831] Bretzke, Knut, Simon J. Armitage, Adrian G. Parker, Helen Walkington, Hans-Peter Uerpmann 2013

WALKOWIAK, W
[9094] Walkowiak, W., Josef Brzoska 1982

WALL, FRANK
[9095] Wall, Frank 1902
[9096] Wall, Frank 1906
[9097] Wall, Frank 1906
[9098] Wall, Frank 1907
[9099] Wall, Frank 1907
[9100] Wall, Frank 1907
[9101] Wall, Frank 1907
[9102] Wall, Frank 1907
[9103] Wall, Frank 1908
[9104] Wall, Frank 1908
[9105] Wall, Frank 1908
[9106] Wall, Frank 1908
[9107] Wall, Frank 1908
[9108] Wall, Frank 1909
[9109] Wall, Frank 1909
[9110] Wall, Frank 1910
[9111] Wall, Frank 1910
[9112] Wall, Frank 1910
[9113] Wall, Frank 1911
[9114] Wall, Frank 1911
[9115] Wall, Frank 1912
[9116] Wall, Frank 1913
[9117] Wall, Frank 1914
[9118] Wall, Frank 1914
[9119] Wall, Frank 1914
[9120] Wall, Frank 1914
[9121] Wall, Frank 1914
[9122] Wall, Frank 1914
[9123] Wall, Frank 1917
[9124] Wall, Frank 1919
[9125] Wall, Frank 1919
[9126] Wall, Frank 1919
[9127] Wall, Frank 1921
[9128] Wall, Frank 1923
[9129] Wall, Frank 1923
[9130] Wall, Frank 1923
[9131] Wall, Frank 1923
[9132] Wall, Frank 1923
[9133] Wall, Frank 1924
[9134] Wall, Frank 1924
[9135] Wall, Frank 1925
[9136] Wall, Frank 1928

WALL, G R T
[2689] Devlin, W. J., J. M. Cogswell, G. M. Gaskins, G. H. Isaksen, D. M. Pitcher, D. P. Puls, K. O. Stanley, G. R. T. Wall 1999

WALLACE, ALFRED RUSSELL
[9137] Wallace, Alfred Russell 1876

WALLACE, C
[9139] Wallace, J., C. Wallace 1995

WALLACE, D C

[9138] Wallace, D. C., M.-C. King, A. C. Wilson 1973
WALLACE, J
[9139] Wallace, J., C. Wallace 1995
WALLACH, VAN
[9496] Williams, Kenneth Lee, Van Wallach 1989
[8185] Smith, Hobart Muir, Kenneth Lee Williams, Van Wallach, David Chiszar 1990
[9140] Wallach, Van 1993
[9141] Wallach, Van 1997
[4045] Hahn, Donald Edgar, Van Wallach 1998
[9142] Wallach, Van 1998
[9143] Wallach, Van 1998
[9144] Wallach, Van 1999
[9145] Wallach, Van 2000
[1089] Bauer, Aaron Matthew, Van Wallach, Rainer Günther 2002
[3301] Franzen, Michael, Van Wallach 2002
[9146] Wallach, Van 2003
[9147] Wallach, Van 2003
[9148] Wallach, Van 2006
[9149] Wallach, Van 2006
[1861] Broadley, Donald G., Van Wallach 2007
[9150] Wallach, Van 2009
WALLIN, L
[9151] Wallin, L. 1985
WALLIS, G P
[9152] Wallis, G. P., Jan Willem Arntzen 1989
[643] Arntzen, Jan Willem, G. P. Wallis 1994
WALLS, JERRY G
[9153] Walls, Jerry G. 1996
WALTER, ALFRED
[9154] Walter, Alfred 1888
WALTER, HEINRICH
[9155] Walter, Heinrich 1956
[9172] Walter, Heinrich, Helmut Lieth 1960-1967
[9173] Walter, Heinrich, Helmut Lieth 1967
[9156] Walter, Heinrich 1968
[9157] Walter, Heinrich 1973
[9158] Walter, Heinrich 1973
[9170] Walter, Heinrich, E. Harnickell, D. Mueller-Dombois 1975
[9171] Walter, Heinrich, E. Harnickell, D. Mueller-Dombois 1975
[9159] Walter, Heinrich 1976
[9161] Walter, Heinrich, Elgene O. Box 1976
[9160] Walter, Heinrich 1979
[9162] Walter, Heinrich, Elgene O. Box 1983
[9163] Walter, Heinrich, Elgene O. Box 1983
[9164] Walter, Heinrich, Elgene O. Box 1983
[9165] Walter, Heinrich, Elgene O. Box 1983
[9166] Walter, Heinrich, Elgene O. Box 1983
[9167] Walter, Heinrich, Elgene O. Box 1983
[9168] Walter, Heinrich, Elgene O. Box 1983
[9169] Walter, Heinrich, Elgene O. Box, W. Hilbig 1983
WALTNER, R C
[9174] Waltner, R. C. 1974
[9175] Waltner, R. C. 1975
[9176] Waltner, R. C. 1975
[9177] Waltner, R. C. 1975
[9178] Waltner, R. C. 1991
WAMBOLD, W H
[3194] Firouz, Eskandar, W. H. Wambold 1976
WANAS, S
[4106] Hassan, F., M. F. El-Hawary, A. Gazawi, A. Anis, S. Wanas 1980
WANG, ERCHIE
[1977] Burchfiel, B. Clark, Erchie Wang 2008
WANG, YAO-ZHAO
[5663] Macey, J. Robert, James A. Schulte II, Allan Larson, Natalia Borisovna Ananjeva, Nasrullah Rastegar-Pouyani, Yao-Zhao Wang, Theodore Johnstone Papenfuss 1997
[5668] Macey, J. Robert, Yaozhao Wang, Natalia Borisovna Ananjeva, Allan Larson, Theodore Johnstone Papenfuss 1999
WANG, YI
[4399] Huang, Yongsong, Steven C. Clemens, Weiguo Liu, Yi Wang, Warren L. Prell 2007
WANG, YUEZHAO
[5650] Macey, J. Robert, Natalia Borisovna Ananjeva, Yuezhao Wang, Theodore Johnstone Papenfuss 1997
[5665] Macey, J. Robert, James A. Schulte II, Allan Larson, Zhili Fang, Yuezhao Wang, Boris Sakoevich Tuniyev, Theodore Johnstone Papenfuss 1998
[5651] Macey, J. Robert, Natalia Borisovna Ananjeva, Yuezhao Wang, Theodore Johnstone Papenfuss 2000
[5664] Macey, J. Robert, James A. Schulte II, Allan Larson, Natalia Borisovna Ananjeva, Yuezhao Wang, Rohan Pethiyagoda, Nasrullah Rastegar-Pouyani, Theodore Johnstone Papenfuss 2000
[9179] Wang, Yuezhao, Jinzhong Fu 2004
[356] Ananjeva, Natalia Borisovna, Yuezhao Wang 2008
WANG, ZHIHENG
[4318] Holt, Ben G., Jean-Philippe Lessard, Michael K. Borregaard, Susanne A. Fritz, Miguel B. Araújo, Dimitar Dimitrov, Pierre-Henri Fabre, Catherine H. Graham, Gary R. Graves, Knud A. Jonsson, David Nogués-Bravo, Zhiheng Wang, Robert J. Whittaker, Jon Fjeldså, Carsten Rahbek 2013
WANJI, S
[841] Bain, O., S. Wanji, G. Petit, I. Paperna, S. Finkelman 1993
WARBURG, I
[9192] Warburg, Michael R., Gad Degani, I. Warburg 1979
WARBURG, ITTAI
[4735] Kark, Salit, Ittai Warburg, Yehudah Leopold Werner 1997
WARBURG, MICHAEL R
[9180] Warburg, Michael R. 1964

[9181] Warburg, Michael R. 1971
[2609] Degani, Gad, Michael R. Warburg 1978
[9182] Warburg, Michael R. 1978
[9191] Warburg, Michael R., Gad Degani 1979
[9192] Warburg, Michael R., Gad Degani, I. Warburg 1979
[2603] Degani, Gad, S. Goldberg, Michael R. Warburg 1980
[9183] Warburg, Michael R. 1986
[9184] Warburg, Michael R. 1986
[9185] Warburg, Michael R. 1989
[7413] Rosenberg, M., Michael R. Warburg 1992(1993)
[9186] Warburg, Michael R. 1992
[3416] Gabbay, S., M. Rosenberg, Michael R. Warburg, R. Rott, U. Katz 1993 [1992]
[7414] Rosenberg, M., Michael R. Warburg 1993
[9187] Warburg, Michael R. 1993
[9188] Warburg, Michael R. 1994
[2610] Degani, Gad, Michael R. Warburg 1995
[9189] Warburg, Michael R. 1997
[9190] Warburg, Michael R. 2007

WARRELL, DAVID A
[9198] Warrell, David A., N. McD. Davidson, L. D. Ormerod, H. M. Pope, B. J. Watkins, B. M. Greenwood, H. Alistair Reid 1974
[9196] Warrell, David A., C. Arnett 1976
[2889] Edgar, W., M. J. Warrell, David A. Warrell, C. R. M. Prentice 1980
[9197] Warrell, David A., N. M. Davidson, L. D. Omerod, H. M. Pope, B. J. Watkins, B. M. Greenwood, H. Alistair Reid 1980
[3623] Gillissen, A., R. D. G. Theakston, J. Barth, B. May, M. Krieg, David A. Warrell 1994
[9193] Warrell, David A. 1995
[9194] Warrell, David A. 1995
[9195] Warrell, David A. 1997 [1996]

WARRELL, M J
[2889] Edgar, W., M. J. Warrell, David A. Warrell, C. R. M. Prentice 1980

WASSEF, H F
[4343] Hoogstraal, Harry, H. F. Wassef, Wilhelm Büttiker 1981

WASSEF, H Y
[7549] Saliba, E. K., Zuhair S. Amr, H. Y. Wassef, Harry Hoogstraal, A. J. Main 1990

WASSERSUG, RICHARD J
[9199] Wassersug, Richard J., David B. Wake 1995

WASSIF, KAMAL
[4344] Hoogstraal, Harry, Kamal Wassif, Makram N. Kaiser 1957

WASZER, KLAUS
[9200] Waszer, Klaus 1986

WATERHOUSE, J
[9092] Walker, J. T., J. Waterhouse 1879

WATERHOUSE, J B
[9201] Waterhouse, J. B. 1988

WATKINS, B J
[9198] Warrell, David A., N. McD. Davidson, L. D. Ormerod, H. M. Pope, B. J. Watkins, B. M. Greenwood, H. Alistair Reid 1974
[9197] Warrell, David A., N. M. Davidson, L. D. Omerod, H. M. Pope, B. J. Watkins, B. M. Greenwood, H. Alistair Reid 1980

WATROUS, LARRY E
[5804] Marx, Hymen, James S. Ashe, Larry E. Watrous 1988

WEBB, ROBERT GRAVEM
[9202] Webb, Robert Gravem 1962
[9203] Webb, Robert Gravem 1980
[9204] Webb, Robert Gravem 1982
[1760] Bour, Roger, Alain Dubois, Robert Gravem Webb 1995
[9205] Webb, Robert Gravem 1995

WEBER, E
[9206] Weber, E. 1978

WEBER, NEAL A
[9207] Weber, Neal A. 1960

WEBER-SEMENOFF, D
[9208] Weber-Semenoff, D. 1977

WEERD, ANNE VAN DE
[6079] Meulenkamp, Johan E., Ed F. J. de Mulder, Anne van de Weerd 1972

WEI, WENBO
[6458] Nelson, K. D., Zhao Wenjin, L. D. Brown, J. Kuo, Che Jinkai, Liu Xianwen, S. L. Klemperer, Y. Makovsky, R. Meissner, J. Mechie, R. Kind, F. Wenzel, J. Nabelek, Chen Leshou, Tan Handong, Wenbo Wei, A. G. Jones, J. Booker, M. Unsworth, W. S. F. Kidd, M. Hauck, D. Alsdorf, A. Ross, M. Cogan, Wu Changde, E. Sandvol, M. Edwards 1996

WEIDENSAUL, S
[9209] Weidensaul, S. [undated]

WEINBERGER, G
[3705] Goldsmith, N. F., F. Hirsch, G. M. Friedman, E. Tchernov, B. Derin, E. Gerry, A. Horowitz, G. Weinberger 1988

WEINSTEIN, RANDI BETH
[750] Autumn, Kellar, Randi Beth Weinstein, R. J. Full 1994
[9210] Weinstein, Randi Beth, R. J. Full 1999

WEINSTEIN, S A
[9211] Weinstein, S. A., K. V. Kardong 1994

WEINSTEIN, SCOTT A
[9212] Weinstein, Scott A., Sherman Anthony Minton Jr. 1984

WEIS, J R
[9213] Weis, J. R., R. E. Whatley, J. L. Glenn, G. M. Rodgers 1991

WEISBERG, JUDITH
[4781] Katz, Uri, Judith Weisberg 1971

WEISE, C

[9214] Weise, C., H.-J. Kreienkamp, R. Raba, A. Aaviksaar, F. Hucho 1990
WEISE, O R
[9215] Weise, O. R. 1969
[9216] Weise, O. R. 1970
[9217] Weise, O. R. 1974
[9218] Weise, O. R. 1978
WEISER, E
[9219] Weiser, E., Z. Wollberg, Elazar T. Kochva, Shu-Yue Lee 1984
WEISROCK, DAVID W
[9221] Weisrock, David W., J. Robert Macey, İsmail Hakki Uğurtaş, Allan Larson, Theodore Johnstone Papenfuss 2001
[9220] Weisrock, David W., J. Robert Macey, Masafumi Matsui, Daniel G. Mulcahy, Theodore Johnstone Papenfuss 2013
WEISS, H
[4723] Kaniewski, D., E. Paulissen, E. Van Campo, H. Weiss, T. Otto, J. Bretschneider, K. Van Lerberghe 2010
WEISSBROD, LIOR
[2624] Delfino, Massimo, Guy Bar-Oz, Lior Weissbrod 2007
WEISSINGER, HEINZ
[9222] Weissinger, Heinz 1987
[9223] Weissinger, Heinz 2001
WEISSMAN, A
[8065] Shulov, Aaron, A. Weissman, H. Ginsburg 1958
WELCH, KENNETH REGINALD GEORGE
[4073] Harding, Keith A., Kenneth Reginald George Welch 1980
[9224] Welch, Kenneth Reginald George 1980
[9225] Welch, Kenneth Reginald George 1982
[9226] Welch, Kenneth Reginald George 1983
[9227] Welch, Kenneth Reginald George 1984
[9228] Welch, Kenneth Reginald George 1984
[9229] Welch, Kenneth Reginald George 1988
[9234] Welch, Kenneth Reginald George, Peter Stuart Cooke, Adam Stephen Wright 1990
[9230] Welch, Kenneth Reginald George 1994
[9231] Welch, Kenneth Reginald George 1994
[9232] Welch, Kenneth Reginald George 1994
[9233] Welch, Kenneth Reginald George 1994
WELLAND, MICHAEL J P
[9235] Welland, Michael J. P., A. H. G. Mitchell 1977
WELLMANN, H W
[9236] Wellmann, H. W. 1966
WELLS, D E
[5892] McKenzie, C., Brendan J. Godley, Robert W. Furness, D. E. Wells 1999
WELLS, GORDON L
[1986] Burke, Kevin, Gordon L. Wells 1989
WEN, TENG JI
[4268] Hirn, Alfred, Jean-Claude Lepine, Georges Jobert, Martine Sapin, Gérard Wittlinger, Xu Zhong Xin, Gao Em Yuan, Wang Xiang Jing, Teng Ji Wen, Xiong Shao Bai, M. R. Pandey, J. M. Tater 1984
WENDELBO, PER
[9237] Wendelbo, Per 1971
[4127] Hedge, I. C., Per Wendelbo 1978
WENZEL, F
[6458] Nelson, K. D., Zhao Wenjin, L. D. Brown, J. Kuo, Che Jinkai, Liu Xianwen, S. L. Klemperer, Y. Makovsky, R. Meissner, J. Mechie, R. Kind, F. Wenzel, J. Nabelek, Chen Leshou, Tan Handong, Wenbo Wei, A. G. Jones, J. Booker, M. Unsworth, W. S. F. Kidd, M. Hauck, D. Alsdorf, A. Ross, M. Cogan, Wu Changde, E. Sandvol, M. Edwards 1996
WERB, K
[9238] Werb, K. 1980
WERMUTH, HEINZ
[9239] Wermuth, Heinz 1950
[9240] Wermuth, Heinz 1952
[9241] Wermuth, Heinz 1953
[6072] Mertens, Robert Friedrich Wilhelm, Heinz Wermuth 1955
[9242] Wermuth, Heinz 1956
[9243] Wermuth, Heinz 1958
[6073] Mertens, Robert Friedrich Wilhelm, Heinz Wermuth 1960
[9249] Wermuth, Heinz, Robert Friedrich Wilhelm Mertens 1961
[9244] Wermuth, Heinz 1965
[9245] Wermuth, Heinz 1965
[9246] Wermuth, Heinz 1967
[9247] Wermuth, Heinz 1969
[9250] Wermuth, Heinz, Robert Friedrich Wilhelm Mertens 1977
[9248] Wermuth, Heinz, K. Fuchs 1978
WERNER, D
[9251] Werner, D. 1972
WERNER, FRANZ JOSEF MARIA
[9252] Werner, Franz Josef Maria 1890
[9253] Werner, Franz Josef Maria 1891
[9254] Werner, Franz Josef Maria 1893
[9255] Werner, Franz Josef Maria 1895
[9256] Werner, Franz Josef Maria 1898
[9257] Werner, Franz Josef Maria 1898
[9258] Werner, Franz Josef Maria 1899
[9259] Werner, Franz Josef Maria 1899
[9260] Werner, Franz Josef Maria 1899
[9261] Werner, Franz Josef Maria 1900
[9262] Werner, Franz Josef Maria 1902
[9263] Werner, Franz Josef Maria 1902
[9264] Werner, Franz Josef Maria 1902
[9265] Werner, Franz Josef Maria 1902
[9266] Werner, Franz Josef Maria 1903
[9267] Werner, Franz Josef Maria 1903
[9268] Werner, Franz Josef Maria 1904
[9269] Werner, Franz Josef Maria 1904
[9270] Werner, Franz Josef Maria 1904

[9271] Werner, Franz Josef Maria 1904
[9272] Werner, Franz Josef Maria 1905
[9273] Werner, Franz Josef Maria 1907
[9274] Werner, Franz Josef Maria 1907
[9275] Werner, Franz Josef Maria 1909
[9276] Werner, Franz Josef Maria 1909
[9277] Werner, Franz Josef Maria 1911
[9278] Werner, Franz Josef Maria 1912
[9279] Werner, Franz Josef Maria 1913
[9280] Werner, Franz Josef Maria 1914
[9281] Werner, Franz Josef Maria 1917
[9282] Werner, Franz Josef Maria 1917
[9283] Werner, Franz Josef Maria 1919
[9284] Werner, Franz Josef Maria 1919
[9285] Werner, Franz Josef Maria 1921
[9286] Werner, Franz Josef Maria 1921
[9287] Werner, Franz Josef Maria 1922
[9288] Werner, Franz Josef Maria 1924
[9289] Werner, Franz Josef Maria 1924
[9290] Werner, Franz Josef Maria 1925 [1924]
[9291] Werner, Franz Josef Maria 1926
[9292] Werner, Franz Josef Maria 1926
[9293] Werner, Franz Josef Maria 1929
[9294] Werner, Franz Josef Maria 1929
[9295] Werner, Franz Josef Maria 1930
[9296] Werner, Franz Josef Maria 1930
[9297] Werner, Franz Josef Maria 1930
[5173] Kraus, Rudolf, Franz Josef Maria Werner 1931
[9298] Werner, Franz Josef Maria 1931
[9299] Werner, Franz Josef Maria 1933
[9300] Werner, Franz Josef Maria 1933
[9301] Werner, Franz Josef Maria 1935
[9302] Werner, Franz Josef Maria 1935
[9303] Werner, Franz Josef Maria 1935
[9304] Werner, Franz Josef Maria 1936
[9305] Werner, Franz Josef Maria 1937
[9306] Werner, Franz Josef Maria 1937 [1936]
[9307] Werner, Franz Josef Maria 1938
[9308] Werner, Franz Josef Maria 1938
[9309] Werner, Franz Josef Maria 1938
[9310] Werner, Franz Josef Maria 1938
[9311] Werner, Franz Josef Maria 1939

WERNER, U

[1773] Bouskila, Amos, D. Ehrlich, Y. Gershman, Ilan Lampl, Uzi Motro, E. Shani, U. Werner, Yehudah Leopold Werner 1987
[9312] Werner, U., Y. Gershman, Yehudah Leopold Werner 1987
[3590] Gershman, Y., U. Werner 1990
[1774] Bouskila, Amos, D. Ehrlich, Y. Gershman, Ilan Lampl, Uzi Motro, E. Shani, U. Werner, Yehudah Leopold Werner 1992

WERNER, WERED

[9313] Werner, Wered, Yehudah Leopold Werner 1990

WERNER, YEHUDAH LEOPOLD

[9314] Werner, Yehudah Leopold 1948
[9315] Werner, Yehudah Leopold 1952
[9316] Werner, Yehudah Leopold 1956
[9317] Werner, Yehudah Leopold 1959
[9318] Werner, Yehudah Leopold 1961
[9319] Werner, Yehudah Leopold 1961
[9320] Werner, Yehudah Leopold 1964
[9321] Werner, Yehudah Leopold 1964
[9322] Werner, Yehudah Leopold 1965
[9323] Werner, Yehudah Leopold 1965
[9324] Werner, Yehudah Leopold 1965
[9400] Werner, Yehudah Leopold, M. Dor, Jacob Haim Hoofien, Heinrich Mendelssohn 1965
[9325] Werner, Yehudah Leopold 1966
[9326] Werner, Yehudah Leopold 1966
[9327] Werner, Yehudah Leopold 1967
[9328] Werner, Yehudah Leopold 1967
[9329] Werner, Yehudah Leopold 1967
[9401] Werner, Yehudah Leopold, Karnina Drook 1967
[9330] Werner, Yehudah Leopold 1968
[9331] Werner, Yehudah Leopold 1968
[4030] Haas, Georg, Yehudah Leopold Werner 1969
[9332] Werner, Yehudah Leopold 1969
[9333] Werner, Yehudah Leopold 1969
[9334] Werner, Yehudah Leopold 1969
[9399] Werner, Yehudah Leopold, M. Broza 1969
[9335] Werner, Yehudah Leopold 1970
[9336] Werner, Yehudah Leopold 1971
[9337] Werner, Yehudah Leopold 1971
[9338] Werner, Yehudah Leopold 1971
[9339] Werner, Yehudah Leopold 1972
[9425] Werner, Yehudah Leopold, Ernest Glen Wever 1972
[9340] Werner, Yehudah Leopold 1973
[5141] Kosswig, Curt V., D. Lavee, Yehudah Leopold Werner 1976
[9341] Werner, Yehudah Leopold 1976
[9342] Werner, Yehudah Leopold 1977
[9406] Werner, Yehudah Leopold, Eliezer Frankenberg, Orit Adar 1978
[9410] Werner, Yehudah Leopold, A. Goldblatt 1978
[3269] Frankenberg, Eliezer, Yehudah Leopold Werner 1979
[9396] Werner, Yehudah Leopold, Eytan Avital 1980
[3270] Frankenberg, Eliezer, Yehudah Leopold Werner 1981
[9343] Werner, Yehudah Leopold 1982
[9344] Werner, Yehudah Leopold 1982
[9345] Werner, Yehudah Leopold 1982
[9402] Werner, Yehudah Leopold, Eliezer Frankenberg 1982
[9403] Werner, Yehudah Leopold, Eliezer Frankenberg 1982
[9346] Werner, Yehudah Leopold 1983
[9347] Werner, Yehudah Leopold 1983
[9348] Werner, Yehudah Leopold 1983

[9349] Werner, Yehudah Leopold 1983
[3271] Frankenberg, Eliezer, Yehudah Leopold Werner 1984
[9350] Werner, Yehudah Leopold 1985
[9351] Werner, Yehudah Leopold 1985
[9352] Werner, Yehudah Leopold 1985
[9353] Werner, Yehudah Leopold 1985
[9354] Werner, Yehudah Leopold 1986
[9355] Werner, Yehudah Leopold 1986
[9356] Werner, Yehudah Leopold 1986
[555] Arad, Zeev, Pnina Raber, Yehudah Leopold Werner 1987
[1773] Bouskila, Amos, D. Ehrlich, Y. Gershman, Ilan Lampl, Uzi Motro, E. Shani, U. Werner, Yehudah Leopold Werner 1987
[3272] Frankenberg, Eliezer, Yehudah Leopold Werner 1987
[9312] Werner, U., Y. Gershman, Yehudah Leopold Werner 1987
[9357] Werner, Yehudah Leopold 1987
[9358] Werner, Yehudah Leopold 1987
[9359] Werner, Yehudah Leopold 1987
[9360] Werner, Yehudah Leopold 1987
[9361] Werner, Yehudah Leopold 1987
[9404] Werner, Yehudah Leopold, Eliezer Frankenberg 1987
[9362] Werner, Yehudah Leopold 1988
[9363] Werner, Yehudah Leopold 1988 [1986-1987]
[9364] Werner, Yehudah Leopold 1988
[9365] Werner, Yehudah Leopold 1988
[9366] Werner, Yehudah Leopold 1988
[9367] Werner, Yehudah Leopold 1988
[9368] Werner, Yehudah Leopold 1988
[556] Arad, Zeev, Pnina Raber, Yehudah Leopold Werner 1989
[1375] Blondheim, S., Yehudah Leopold Werner 1989
[9369] Werner, Yehudah Leopold 1989
[9405] Werner, Yehudah Leopold, Eliezer Frankenberg 1989
[2068] Carillo de Espinoza, Nelly, Daniel Rothenstein, Antonio Salas, Yehudah Leopold Werner 1990
[3031] Espinoza, Nelly Carillo de, Daniel Rothenstein, Antonio Salas, Yehudah Leopold Werner 1990
[3861] Greshman, Y., Yehudah Leopold Werner 1990
[4341] Hoofien, Jacob Haim, Naomi Sivan, Yehudah Leopold Werner 1990
[6920] Perry, Gad, Ilan Lampl, A. Lerner, Daniel Rothenstein, E. Shani, Naomi Sivan, Yehudah Leopold Werner 1990
[9313] Werner, Wered, Yehudah Leopold Werner 1990
[9370] Werner, Yehudah Leopold 1990
[9371] Werner, Yehudah Leopold 1990
[9372] Werner, Yehudah Leopold 1990
[9373] Werner, Yehudah Leopold 1991
[9414] Werner, Yehudah Leopold, A. Le Verdier, D. Rosenman, Naomi Sivan 1991
[9417] Werner, Yehudah Leopold, Daniel Rothenstein, Naomi Sivan 1991
[9418] Werner, Yehudah Leopold, Naomi Sivan 1991
[9419] Werner, Yehudah Leopold, Naomi Sivan 1991
[1774] Bouskila, Amos, D. Ehrlich, Y. Gershman, Ilan Lampl, Uzi Motro, E. Shani, U. Werner, Yehudah Leopold Werner 1992
[3273] Frankenberg, Eliezer, Yehudah Leopold Werner 1992
[3274] Frankenberg, Eliezer, Yehudah Leopold Werner 1992
[8145] Sivan, Naomi, Yehudah Leopold Werner 1992
[9374] Werner, Yehudah Leopold 1992
[9407] Werner, Yehudah Leopold, Eliezer Frankenberg, Eyal Shy 1992
[9413] Werner, Yehudah Leopold, Ilan Lampl 1992
[9420] Werner, Yehudah Leopold, Naomi Sivan 1992
[2912] Ehrlich, D., Yehudah Leopold Werner 1993
[3758] Goren, Menachem, Yehudah Leopold Werner 1993
[4736] Kark, Salit, Yehudah Leopold Werner 1993
[9375] Werner, Yehudah Leopold 1993
[9376] Werner, Yehudah Leopold 1993
[9409] Werner, Yehudah Leopold, Eliezer Frankenberg, Michal Volokita, Ruth Harari 1993
[9421] Werner, Yehudah Leopold, Naomi Sivan 1993
[9540] Wolf, M., Yehudah Leopold Werner 1993
[9377] Werner, Yehudah Leopold 1994
[9378] Werner, Yehudah Leopold 1994
[9379] Werner, Yehudah Leopold 1994
[9422] Werner, Yehudah Leopold, Naomi Sivan 1994
[9541] Wolf, M., Yehudah Leopold Werner 1994
[1535] Bogin, Yael, Yehudah Leopold Werner 1995
[9380] Werner, Yehudah Leopold 1995
[9381] Werner, Yehudah Leopold 1995
[9382] Werner, Yehudah Leopold 1995
[9383] Werner, Yehudah Leopold 1995
[9384] Werner, Yehudah Leopold 1995
[9398] Werner, Yehudah Leopold, Amos Bouskila 1995
[9647] Yom-Tov, Yoram, Yehudah Leopold Werner 1995
[7920] Seligmann, Hervé, A. Beiles, Yehudah Leopold Werner 1996
[9385] Werner, Yehudah Leopold 1996
[9386] Werner, Yehudah Leopold 1996
[9423] Werner, Yehudah Leopold, Naomi Sivan 1996
[9648] Yom-Tov, Yoram, Yehudah Leopold Werner 1996
[4735] Kark, Salit, Ittai Warburg, Yehudah Leopold Werner 1997
[9412] Werner, Yehudah Leopold, Zohar Y. Katzir, Michael Rickert 1997
[9415] Werner, Yehudah Leopold, Uzi Motro 1997
[9416] Werner, Yehudah Leopold, Shigeru Okada, Hidetoshi Ota, Gad Perry, Shoji Tokunaga 1997

[9387] Werner, Yehudah Leopold 1998
[9388] Werner, Yehudah Leopold 1998
[9389] Werner, Yehudah Leopold 1998
[9408] Werner, Yehudah Leopold, Eliezer Frankenberg, Eyal Shy 1998
[446] Angilletta Jr., Michael J., Lynda G. Montgomery, Yehudah Leopold Werner 1999
[6280] Moravec, Jiří, Sherif M. Baha El-Din, Hervé Seligmann, Naomi Sivan, Yehudah Leopold Werner 1999
[8041] Shifman, Sagiv, Boaz Shacham, Yehudah Leopold Werner 1999
[9390] Werner, Yehudah Leopold 1999
[9424] Werner, Yehudah Leopold, Naomi Sivan, Vered Kushnir, Uzi Motro 1999
[7914] Segoli, M., T. Cohen, Yehudah Leopold Werner 2002
[9391] Werner, Yehudah Leopold 2002
[9411] Werner, Yehudah Leopold, Petar G. Igic 2002
[8146] Sivan, Naomi, Yehudah Leopold Werner 2003
[9753] Zlotkin, Eliahu, Tanya Milman, Guy Sion, Yehudah Leopold Werner 2003
[9392] Werner, Yehudah Leopold 2004
[9393] Werner, Yehudah Leopold 2006
[9397] Werner, Yehudah Leopold, Gergely Babocsay, Hilla Carmely, Mindy Thuna 2006
[3775] Grach, Constantin, Yeshurun Plesser, Yehudah Leopold Werner 2007
[7919] Seligmann, Hervé, Steven Clement Anderson, Kellar Autumn, Amos Bouskila, Rachel Saf, Boris Sakoevich Tuniyev, Yehudah Leopold Werner 2007
[3689] Göçmen, Bayram, Yehudah Leopold Werner, Burbak Elbeyli 2008
[9394] Werner, Yehudah Leopold 2008
[3873] Grillitsch, Heinz, Yehudah Leopold Werner 2009
[5345] Landsman, Arieh, Yehudah Leopold Werner 2011
[9395] Werner, Yehudah Leopold 2011
[3619] Gilad, Ariel, Keren Klass, Yehudah Leopold Werner 2012

WERNERY, U
[9426] Wernery, U., M. Lipp 1998

WEST, NEIL E
[9427] West, Neil E. 1983

WEST, R M
[9428] West, R. M. 1980

WESTAWAY, ROB
[133] Akin, Çiğdem, C. Can Bilgin, Peter Beerli, Rob Westaway, Torsten Ohst, Spartak N. Litvinchuk, Thomas Uzzell, Metin Bilgin, Hansjürg Hotz, Gaston-Denis Guex, Jörg Plötner 2010
[1833] Bridgland, David R., Rob Westaway, Mohammad Abou Romieh, Ian Candy, Mohamad Daoud, Tuncer Demir, Nikolaos Galiatsatos, Danielle C. Schreve, Ali Seyrek, Andrew D. Shaw, Tom S. White, John Whittaker 2012
[2646] Demir, Tuncer, Ali Seyrek, Rob Westaway, Hervé Guillou, Stéphane Scaillet, Ant Beck, David R. Bridgland 2012

WESTERMANN, GERD E G
[9429] Westermann, Gerd E. G. 1988

WESTPHAL, F
[1151] Beltan, L., P. Janvier, O. Monod, F. Westphal 1979

WESTPHAL, M
[2672] Dercourt, J., L. P. Zonenshain, L.-E. Ricou, V. G. Kazmin, X. Le Pichon, A. L. Knipper, C. Grandjacquet, I. M. Sborshchikov, J. Boulin, O. Sorokhtin, J. Geyssant, C. Lepvrier, Bernard Biju-Duval, J.-C. Sibuet, L. A. Savostin, M. Westphal, J. P. Lauer 1974
[2673] Dercourt, J., L. P. Zonenshain, L.-E. Ricou, V. G. Kazmin, X. Le Pichon, A. L. Knipper, C. Grandjacquet, I. M. Sbortshikov, J. Geyssant, C. Lepvrier, D. H. Pechersky, J. Boulin, J.-C. Sibuet, L. A. Savostin, O. Sorokhtin, M. Westphal, Mikhail L. Bazhenov, J. P. Lauer, Bernard Biju-Duval 1986
[9430] Westphal, M., Mikhail L. Bazhenov, J. P. Lauer, D. M. Pechersky, J.-C. Sibuet 1986

WESTPHAL-CASTELNAU, ALEXANDRE
[9431] Westphal-Castelnau, Alexandre, Alfred Westphal-Castelnau 1870

WESTPHALC-ASTELNAU, ALFRED
[9431] Westphal-Castelnau, Alexandre, Alfred Westphal-Castelnau 1870

WETTENGEL, WESLEY W
[6684] Olson, David M., Eric Dinerstein, Eric D. Wikramanayake, Neil D. Burgess, George V. N. Powell, Emma C. Underwood, Jennifer A. D'Amico, Illanga Itoua, Holly E. Strand, John C. Morrison, Colby J. Loucks, Thomas F. Allnutt, Taylor H. Ricketts, Yumiko Kura, John F. Lamoreux, Wesley W. Wettengel, Prashant Hedao, Kenneth R. Kassem 2001

WETTSTEIN, OTTO
[9432] Wettstein, Otto 1928
[9433] Wettstein, Otto 1928
[6346] Müller, Lorenz, Otto Wettstein 1932
[6347] Müller, Lorenz, Otto Wettstein 1933
[6348] Müller, Lorenz, Otto Wettstein 1933
[9434] Wettstein, Otto 1938
[9435] Wettstein, Otto 1940
[9436] Wettstein, Otto 1951
[9437] Wettstein, Otto 1953
[9438] Wettstein, Otto 1953
[9439] Wettstein, Otto 1957
[9440] Wettstein, Otto 1959
[9441] Wettstein, Otto 1960
[9443] Wettstein, Otto 1965
[9444] Wettstein, Otto 1967
[9445] Wettstein, Otto 1967

WETTSTEIN, OTTO VON

[9442] Wettstein, Otto von 1964
WETTSTEIN-WESTERSHEIMB, OTTO
[9446] Wettstein-Westersheimb, Otto 1960
[9447] Wettstein-Westersheimb, Otto 1963
[9448] Wettstein-Westersheimb, Otto 1965
[9449] Wettstein-Westersheimb, Otto 1967
[9450] Wettstein-Westersheimb, Otto 1968
WEVER, ERNEST GLEN
[9425] Werner, Yehudah Leopold, Ernest Glen Wever 1972
[3478] Gans, Carl, Ernest Glen Wever 1975
WEXLER, A
[9091] Waldeman, C., A. Wexler 1992
WEZEL, FORESE-CARLO
[8261] Stanley, Daniel Jean, Forese-Carlo Wezel 1985
[2100] Cavazza, William, Forese-Carlo Wezel 2003
WHATLEY, R E
[9213] Weis, J. R., R. E. Whatley, J. L. Glenn, G. M. Rodgers 1991
WHATTAM, S
[8342] Stern, R. J., M. Reagan, O. Ishizuka, Y. Ohara, S. Whattam 2012
WHEELER, A
[9451] Wheeler, A. 1997
[9452] Wheeler, A. 1998
WHEELER, WARD C
[3101] Faivovich, Julián, Célio F. B. Haddad, Paulo C. A. Garcia, Darrel Richmond Frost, Jonathan A. Campbell, Ward C. Wheeler 2005
[3381] Frost, Darrel Richmond, Taran Grant, Julián Faivovich, Raoul H. Bain, Alexander Haas, Célio F. B. Haddad, Rafael O. de Sá, Alan Channing, Mark Wilkinson, Stephen C. Donnellan, Christopher J. Raxworthy, Jonathan A. Campbell, Boris L. Blotto, Paul Moler, Robert Clifton Drewes, Ronald A. Nussbaum, John D. Lynch, David M. Green, Ward C. Wheeler 2006
WHIMSTER, I W
[9453] Whimster, I. W. 1965
[8643] Thorogood, June, I. W. Whimster 1979
[9454] Whimster, I. W. 1979
[9455] Whimster, I. W. 1980
WHISTLER, HUGH
[9456] Whistler, Hugh 1916
WHITAKER, ROMULUS
[9457] Whitaker, Romulus 1978
[9458] Whitaker, Romulus 1995
[9459] Whitaker, Romulus 2000
[9460] Whitaker, Romulus 2003
[9461] Whitaker, Romulus 2003
[9462] Whitaker, Romulus 2007
WHITAKER, Z
[9463] Whitaker, Z. 1989
WHITE, JOHN
[9464] White, John 1790
WHITE, JUDITH
[9465] White, Judith, Dale L. Marcellini 1983
WHITE, P SCOTT
[2654] Densmore III, Llewellyn D., P. Scott White, S. J. Kain 1989
[2653] Densmore III, Llewellyn D., P. Scott White 1991
[9466] White, P. Scott, Llewellyn D. Densmore III 2001
WHITE, RANDALL A
[6780] Pallister, John S., Wendy A. McCausland, Sigurjón Jónsson, Zhong Lu, Hani M. Zahran, Salah El Hadidy, Abdallah Aburukbah, Ian C. F. Stewart, Paul R. Lundgren, Randall A. White, Mohammed R. H. Moufti 2010
WHITE, ROBERT S
[9468] White, Robert S., D. A. Ross 1979
[9467] White, Robert S. 1982
[7419] Ross, David A., Elazar Uchupi, Robert S. White 1986
WHITE, TOM S
[1833] Bridgland, David R., Rob Westaway, Mohammad Abou Romieh, Ian Candy, Mohamad Daoud, Tuncer Demir, Nikolaos Galiatsatos, Danielle C. Schreve, Ali Seyrek, Andrew D. Shaw, Tom S. White, John Whittaker 2012
WHITECHURCH, HUBERT
[6687] Omrani, Jafar, Philippe Agard, Hubert Whitechurch, Mathieu Benoit, Gaëlle Prouteau, Laurent Jolivet 2009
WHITEHOUSE, D B
[6866] Patterson, J. W., D. B. Whitehouse 1974
WHITEMAN, A J
[1985] Burke, C. F., A. J. Whiteman 1973
WHITEMAN, RONALD S
[9469] Whiteman, Ronald S. 1978
WHITING, ALISON S
[9470] Whiting, Alison S., Aaron Matthew Bauer, Jack W. Sites Jr. 2003
WHITMORE, C
[9471] Whitmore, C. 1991
WHITMORE, C P
[9472] Whitmore, C. P. 1994
WHITMORE, CLARE
[3899] Groombridge, Brian C., Clare Whitmore 1989
[9473] Whitmore, Clare, Gürdogar Sarigül, Nergis Yazgan 1990
WHITMORE JR, DONALD H
[2040] Campbell, Jonathan A., Donald H. Whitmore Jr. 1989
WHITNEY, J W
[9474] Whitney, J. W. 1983
WHITTAKER, JOHN
[1833] Bridgland, David R., Rob Westaway, Mohammad Abou Romieh, Ian Candy, Mohamad Daoud, Tuncer Demir, Nikolaos Galiatsatos, Danielle C. Schreve, Ali Seyrek, Andrew D. Shaw, Tom S.

White, John Whittaker 2012
WHITTAKER, R H
[9475] Whittaker, R. H., S. A. Levin, R. B. Root 1973
WHITTAKER, ROBERT J
[4318] Holt, Ben G., Jean-Philippe Lessard, Michael K. Borregaard, Susanne A. Fritz, Miguel B. Araújo, Dimitar Dimitrov, Pierre-Henri Fabre, Catherine H. Graham, Gary R. Graves, Knud A. Jonsson, David Nogués-Bravo, Zhiheng Wang, Robert J. Whittaker, Jon Fjeldså, Carsten Rahbek 2013
WHITTLE, G L
[271] Alsharhan, A. S., K. W. Glennie, G. L. Whittle, C. G. Kendall 1998
WHYBROW, PETER J
[34] Adams, C. G., A. W. Gentry, Peter J. Whybrow 1983
[9476] Whybrow, Peter J. 1984
[9477] Whybrow, Peter J. 1994
[9478] Whybrow, Peter J., A. Hill 1999
WIBBELS, T
[2339] Crews, David, Alan Toussignant, T. Wibbels 1994
WIBBELS, THANE
[9479] Wibbels, Thane, David William Owens, Colin J. Limpus 2000
WIEDER, MOSHE
[3992] Gvirtzman, Gdaliahu, Moshe Wieder 2001
WIEDL, HANSJÖRG
[9480] Wiedl, Hansjörg, Wolfgang Böhme 1992
[1482] Böhme, Wolfgang, Hansjörg Wiedl 1994
[817] Baier, Feliz, David J. Sparrow, Hans-Jörg Wiedl 2009
[818] Baier, Feliz, Hans-Jörg Wiedl 2010
WIEGAND, G
[9481] Wiegand, G. 1970
WIEGMANN, AREND FRIDERICUS AUGUSTUS
[9482] Wiegmann, Arend Fridericus Augustus 1834
[9483] Wiegmann, Arend Fridericus Augustus 1834
[9484] Wiegmann, Arend Fridericus Augustus 1835
[9485] Wiegmann, Arend Fridericus Augustus 1837
[9486] Wiegmann, Arend Fridericus Augustus 1837
WIELSTRA, B
[3032] Espregueira Themundo, G., B. Wielstra, J. W. Arntzen 2009
WIENS, J J
[9487] Wiens, J. J., Slingluff 2001
WIENS, JOHN J
[1807] Brandley, Matthew C., John P. Huelsenbeck, John J. Wiens 2008
[4396] Hua, Xia, Cuizhang Fu, Jiatang Li, Adrian Nieto Montes de Oca, John J. Wiens 2009
[7109] Pyron, R. Alexander, Frank T. Burbrink, Guarino R. Colli, Adrian Nieto Montes de Oca, Laurie J. Vitt, Caitlin A. Kuczynski, John J. Wiens 2011
[A-8} Pyron, R. Alexander, Frank T. Burbrink, and John J. Wiens 2013
WIKRAMANAYAKE, ERIC D
[6684] Olson, David M., Eric Dinerstein, Eric D. Wikramanayake, Neil D. Burgess, George V. N. Powell, Emma C. Underwood, Jennifer A. D'Amico, Illanga Itoua, Holly E. Strand, John C. Morrison, Colby J. Loucks, Thomas F. Allnutt, Taylor H. Ricketts, Yumiko Kura, John F. Lamoreux, Wesley W. Wettengel, Prashant Hedao, Kenneth R. Kassem 2001
WILKINSON, MARK
[3381] Frost, Darrel Richmond, Taran Grant, Julián Faivovich, Raoul H. Bain, Alexander Haas, Célio F. B. Haddad, Rafael O. de Sá, Alan Channing, Mark Wilkinson, Stephen C. Donnellan, Christopher J. Raxworthy, Jonathan A. Campbell, Boris L. Blotto, Paul Moler, Robert Clifton Drewes, Ronald A. Nussbaum, John D. Lynch, David M. Green, Ward C. Wheeler 2006
WILLEMSEN, RONALD E
[8947] van der Kuyl, Antoinette C., Donato L. Ph Ballasina, John T. Dekker, Jolanda Maas, Ronald E. Willemsen, Jaap Goudsmit 2002
WILLEM VERKERK, J
[9488] Willem Verkerk, J. 1990
WILLIAMS, DAVID M
[9489] Williams, David M., Robert Huxley 1998
WILLIAMS, ERNEST E
[9490] Williams, Ernest E. 1954
[9491] Williams, Ernest E. 1954
[9492] Williams, Ernest E. 1956
[5616] Loveridge, Arthur, Ernest E. Williams 1957
[9493] Williams, Ernest E. 1988
[9494] Williams, Ernest E. 1989
WILLIAMS, JOSEPH B
[9495] Williams, Joseph B., B. Irene Tieleman, Mohammed Shobrak 1999
WILLIAMS, KENNETH LEE
[9496] Williams, Kenneth Lee, Van Wallach 1989
[8185] Smith, Hobart Muir, Kenneth Lee Williams, Van Wallach, David Chiszar 1990
WILLIAMS, M
[6896] Pereladova, O., V. Krever, M. Williams 1997
WILLIAMS, M A J
[8138] Singhvi, S. K., M. A. J. Williams, S. N. Rajaguru, V. N. Misra, S. Chawla, S. Stokes, N. Chauhan, T. Francis, R. K. Ganjoo, G. S. Humphreys 2010
WILLIAMS, M P
[8751] Treolar, Peter J., Michael P. Coward, M. P. Williams, M. A. Khan 1989
WILLIAMS, P H
[9497] Williams, P. H., K. J. Gaston, C. J. Humphries 1997
WILLIAMS, RICHARD S
[9498] Williams, Richard S., Jane G. Farrigno 1988
WILLIAMS, TED
[9499] Williams, Ted 1995

WILLIAMS JR, RICHARD S
[9500] Williams Jr., Richard S., Jane G. Ferrigno 1991
WILLIAMSON, D
[2686] Develle, A.-L., F. Gasse, L. Vidal, D. Williamson, F. Demory, E. Van Campo, B. Ghaleb, N. Thouveny 2011
WILLIS, R P
[9501] Willis, R. P. 1967
WILMAZ, Y
[7941] Şengör, A. M. Celâl, Y. Wilmaz 1981
WILMS, THOMAS
[9502] Wilms, Thomas 1989
[9503] Wilms, Thomas 1995
[1014] Barts, M., Thomas Wilms 1997
[9504] Wilms, Thomas 1998
[9508] Wilms, Thomas, Wolfgang Böhme 2000
[9509] Wilms, Thomas, Wolfgang Böhme 2000
[9512] Wilms, Thomas, F. Hulbert 2000
[9505] Wilms, Thomas 2001
[9506] Wilms, Thomas 2002
[9513] Wilms, Thomas, B. Löhr, F. Hulbert 2002
[9507] Wilms, Thomas 2005
WILMS, THOMAS M
[9514] Wilms, Thomas M., H. D. Müller, B. Löhr 2002
[9510] Wilms, Thomas M., Wolfgang Böhme 2007
[9515] Wilms, Thomas M., Andreas Schmitz 2007
[9511] Wilms, Thomas M., Wolfgang Böhme, Philipp Wagner, Nicolà Lutzmann, Andreas Schmitz 2009 [2007]
[9517] Wilms, Thomas M., Philipp Wagner, Mohammed Shobrak, Wolfgang Böhme 2009 [2007]
[9516] Wilms, Thomas M., Mohammed Shobrak, Philipp Wagner 2010
[9518] Wilms, Thomas M., Philipp Wagner, Mohammed Shobrak, Dennis Rödder, Wolfgang Böhme 2011
WILSON, A C
[9138] Wallace, D. C., M.-C. King, A. C. Wilson 1973
[2070] Carlson, S. S., A. C. Wilson, R. D. Maxson 1978
WILSON, ARNOLD T
[9519] Wilson, Arnold T. 1926
WILSON, GEORGE D F
[3855] Greer, Allen E., George D. F. Wilson 2001
WILSON, JEFFREY A
[9520] Wilson, Jeffrey A., Dhananjay M. Mohabey, Shanan E. Peters, Jason J. Head 2010
WILSON, K S
[6510] Nickitenko, A. V., A. M. Michailov, C. Betzel, K. S. Wilson 1993
WILSON, LARRY DAVID
[9521] Wilson, Larry David 1967
[7666] Schätti, Beat, Larry David Wilson 1986
WILSON, R C L
[9522] Wilson, R. C. L., S. A. Drury, J. L. Chapman 1999
WINCHESTER, LESLEY
[9523] Winchester, Lesley, Angus d'Albini Bellairs 1977
WINDLEY, B F
[7907] Searle, Mike P., B. F. Windley, Michael P. Coward, D. J. W. Cooper, A. J. Rex, D. C. Rex, L. I. Tingdong, Xiao Xuchang, M. Q. Jan, V. C. Thakur, S. Kumar 1987
[9525] Windley, B. F. 1988
[7905] Searle, Mike P., A. K. Rex, R. Tirrel, D. C. Rex, A. C. Barnicoat, B. F. Windley 1989
[8754] Treolar, Peter J., D. C. Rex, P. G. Guise, Michael P. Coward, Mike P. Searle, M. G. Petterson, B. F. Windley, M. Q. Jan, I. W. Luff 1989
WINDLEY, BRIAN F
[9526] Windley, Brian F., Dickson Cunningham, Mark B. Allen 1994
WINER, L
[2083] Carroll, R. L., L. Winer 1977
WINK, MICHAEL
[4649] Joger, Ulrich, Peter Lenk, İbrahim Baran, Wolfgang Böhme, Thomas Ziegler, Petra Heidrich, Michael Wink 1995
[4650] Joger, Ulrich, Peter Lenk, İbrahim Baran, Wolfgang Böhme, Thomas Ziegler, Petra Heidrich, Michael Wink 1997
[5479] Lenk, Peter, Ulrich Joger, Michael Wink 1997
[5478] Lenk, Peter, Ulrich Joger, Uwe Fritz, Petra Heidrich, Michael Wink 1998
[4213] Herrmann, Hans-Werner, Ulrich Joger, Peter Lenk, Michael Wink 1999
[5476] Lenk, Peter, Hans-Werner Herrmann, Ulrich Joger, Michael Wink 1999
[6410] Nagy, Zoltán Tamás, Ulrich Joger, Michael Wink 2000
[4696] Kalyabina, S. A., Konstantin D. Milto, Natalia Borisovna Ananjeva, L. Legal, Ulrich Joger, Michael Wink 2001
[5480] Lenk, Peter, Ulrich Joger, Michael Wink 2001
[5481] Lenk, Peter, Svetlana Kalyabina, Michael Wink, Ulrich Joger 2001
[20] Abu Baker, Mohammad, Lina Rifai, Ulrich Joger, Zoltán Tamás Nagy, Michael Wink, Zuhair S. Amr 2002
[845] Baker, Mohammad Abu, Lina Rifai, Ulrich Joger, Zoltán Tamás Nagy, Michael Wink, Zuhair S. Amr 2002
[6411] Nagy, Zoltán Tamás, Ulrich Joger, Michael Wink, F. Glaw, Miguel Vences 2003
[6413] Nagy, Zoltán Tamás, Josef Friedrich Schmidtler, Ulrich Joger, Michael Wink 2003
[6412] Nagy, Zoltán Tamás, Robin Lawson, Ulrich Joger, Michael Wink 2004
[3973] Guicking, Danida, Robin Lawson, Ulrich Joger, Michael Wink 2006
[4644] Joger, Ulrich, Daniela Guicking, S. Kalabina-

Hauf, Peter Lenk, Zoltán Tamás Nagy, Michael Wink 2006
[3368] Fritz, Uwe, Daniela Guicking, Haji Gholi Kami, Markus Auer, Dinçer Ayaz, A. Bakiev, A. Celani, A. C. Rivera, Georg Džukić, S. Fahd, P. Havaš, Ulrich Joger, V. F. Khabibullin, Lyudmila F. Mazanaeva, Pavel Široký, S. Tripepi, Michael Wink 2007
[3370] Fritz, Uwe, Anna K. Hundsdörfer, Pavel Široký, Markus Auer, Haji Gholi Kami, Jan Lehmann, Lyudmila F. Mazanaeva, Oğuz Türkozan, Michael Wink 2007
[4643] Joger, Ulrich, Uwe Fritz, Daniela Guicking, S. Kalyabina-Hauf, Zoltán Tamás Nagy, Michael Wink 2007
[3366] Fritz, Uwe, Ayaz Dinçer, Anna K. Hundsdörfer, Tatiana Kotenko, Daniela Guicking, Michael Wink, Cemal Varol Tok, Kerim Çiçek, Jutta Buschbom 2009
[3972] Guicking, Daniela, Ulrich Joger, Michael Wink 2009
[7192] Rastegar-Pouyani, Eskandar, Nasrullah Rastegar-Pouyani, S. Kazemi Noureini, Ulrich Joger, Michael Wink 2010

WINKLHOFER, MICHAEL
[1437] Böhme, Madelaine, Davit Vasilyan, Michael Winklhofer 2012

WINTER, H G
[4991] Kierdorf, H., U. Kierdorf, P. Bartsch, Reiner Klewen, S. Nether, C. Schiburr, H. G. Winter 1987
[5040] Klewen, Reiner, Michael Franzen, H. G. Winter 1987
[9528] Winter, H. G., Reiner Klewen, Michael Franzen 1987

WINTER, HEINZ-GÜNTER
[5041] Klewen, Reiner, Heinz-Günter Winter, Michael Franzen 1988
[5042] Klewen, Reiner, Heinz-Günter Winter, Michael Franzen 1988

WIRTH, E
[9529] Wirth, E. 1971

WIRTZ, D
[9530] Wirtz, D. 1964

WISCHUF, TILMAN
[3372] Fritz, Uwe, Tilman Wischuf 1995
[9531] Wischuf, Tilman 1995
[9532] Wischuf, Tilman, Uwe Fritz 1996
[3373] Fritz, Uwe, Tilman Wischuf 1997
[3374] Fritz, Uwe, Tilman Wischuf 1997

WISE, P
[9533] Wise, P. 1997

WITTE, GASTON FRANÇOIS DE
[9534] Witte, Gaston François de 1973
[9535] Witte, Gaston François de 1980

WITTEKINDT, H
[9545] Wolfart, Reinhardt, H. Wittekindt 1980

WITTENBERG, JÖRG
[1777] Bove, Peter, Claus Holtzapfel, Jörg Wittenberg 1986
[9536] Wittenberg, Jörg 1992

WITTLINGER, GÉRARD
[4268] Hirn, Alfred, Jean-Claude Lepine, Georges Jobert, Martine Sapin, Gérard Wittlinger, Xu Zhong Xin, Gao Em Yuan, Wang Xiang Jing, Teng Ji Wen, Xiong Shao Bai, M. R. Pandey, J. M. Tater 1984

WITZE, ALEXANDRA
[9537] Witze, Alexandra 2011

WITZELL, W N
[9538] Witzell, W. N. 1983
[1786] Bowen, B. W., W. N. Witzell 1996

WOELTJES, TONNIE
[1515] Bogaerts, Sergé, Frank Pasmans, Tonnie Woeltjes 2006

WOERKOM, ANTON B VAN
[9539] Woerkom, Anton B. van 1982

WOLF, ALAN J
[1987] Burke, Russell Louis, Thomas E. Leuteritz, Alan J. Wolf 1996

WOLF, M
[9540] Wolf, M., Yehudah Leopold Werner 1993
[9541] Wolf, M., Yehudah Leopold Werner 1994

WOLFART, REINHARDT
[9542] Wolfart, Reinhardt 1966
[9543] Wolfart, Reinhardt 1967
[9545] Wolfart, Reinhardt, H. Wittekindt 1980
[9544] Wolfart, Reinhardt 1987

WOLFE, J
[9546] Wolfe, J. 1980

WOLLBERG, MIRIAM
[9547] Wollberg, Miriam, Elazar T. Kochva, Garth Underwood 1998

WOLLBERG, Z
[9219] Weiser, E., Z. Wollberg, Elazar T. Kochva, Shu-Yue Lee 1984
[3794] Graur, D., Avner Bdolah, Z. Wollberg, Elazar T. Kochva 1988
[9548] Wollberg, Z., R. Shabo-Shina, N. Intrator, Avner Bdolah, Elazar T. Kochva, G. Shavit, Y. Oron, B. A. Vidne, S. Gitter 1988

WOLLENBERG, Z
[5091] Kochva, Elazar T., Z. Wollenberg, E. Golani 1985

WOLTER, O
[9549] Wolter, O. 1917
[9550] Wolter, O. 1918
[9551] Wolter, O. 1919
[9552] Wolter, O. 1930

WOLTERSTORFF, WILLI
[9553] Wolterstorff, Willi 1898
[9554] Wolterstorff, Willi 1898
[9555] Wolterstorff, Willi 1898
[9556] Wolterstorff, Willi 1905
[9557] Wolterstorff, Willi 1906

[9558] Wolterstorff, Willi 1906
[9559] Wolterstorff, Willi 1906
[9560] Wolterstorff, Willi 1906
[9561] Wolterstorff, Willi 1907
[9562] Wolterstorff, Willi 1907
[9563] Wolterstorff, Willi 1908
[9564] Wolterstorff, Willi 1910
[9565] Wolterstorff, Willi 1914
[9566] Wolterstorff, Willi 1923
[9567] Wolterstorff, Willi 1925
[9568] Wolterstorff, Willi 1926
[9569] Wolterstorff, Willi 1932
[9571] Wolterstorff, Willi, [Karl] Wolf Herre 1935
[9572] Wolterstorff, Willi, Louis Amédée Lantz, [Karl] Wolf Herre 1936
[9570] Wolterstorff, Willi 1942
WOOD, P
[9573] Wood, P. 1990
WOODBURY, S C
[303] Amr, Zuhair S., S. C. Woodbury 1987
[304] Amr, Zuhair S., S. C. Woodbury 1988
WOODS, CHARLES A
[6351] Mufti, Shahzad A., Charles A. Woods, Syed Azhar Hasan 1997
[9574] Woods, Charles A., C. W. Kilpatrick, M. Rafique, Muqarrab Shah, Waseem Khan 1997
WOOLFENDEN, WALLACE B
[9575] Woolfenden, Wallace B., Linah Ababneh 2011
WORLD HEALTH ORGANIZATION (WHO)
[9576] World Health Organization 1971
[9577] World Health Organization 1981
WORLD WIDE FUND FOR NATURE
[9578] World Wide Fund for Nature 1989
WORLD WILDLIFE FUND (WWF)
[9579] World Wildlife Fund 2001
WRANGEL, RAINER
[9580] Wrangel, Rainer 1995
WRANIK, WOLFGANG
[9587] Wranik, Wolfgang, K. B. Reddy, A. Raqeeb Thabet 1986
[6614] Obst, Fritz Jürgen, Wolfgang Wranik 1987
[9581] Wranik, Wolfgang 1993
[9582] Wranik, Wolfgang 1995
[6615] Obst, Fritz Jürgen, Wolfgang Wranik 1998
[7383] Rösler, Herbert, Wolfgang Wranik 1998
[9583] Wranik, Wolfgang 1998
[9584] Wranik, Wolfgang 1998
[7384] Rösler, Herbert, Wolfgang Wranik 1999
[7385] Rösler, Herbert, Wolfgang Wranik 2000
[7386] Rösler, Herbert, Wolfgang Wranik 2000
[7387] Rösler, Herbert, Wolfgang Wranik 2003
[7388] Rösler, Herbert, Wolfgang Wranik 2004
[9586] Wranik, Wolfgang, O. S. Al-Saghier, S. Aspinall, R. F. Porter, Herbert Rösler 2004
[7389] Rösler, Herbert, Wolfgang Wranik 2005
[7390] Rösler, Herbert, Wolfgang Wranik 2006
[9585] Wranik, Wolfgang 199?
WRIGHT, A E
[9589] Wright, A. E., W. Van Zeist 1963
[9588] Wright, A. E., J. H. McAndrews, W. Van Zeist 1967
WRIGHT, ADAM STEPHEN
[9234] Welch, Kenneth Reginald George, Peter Stuart Cooke, Adam Stephen Wright 1990
WRIGHT, RAMIL
[4393] Hsü, Kenneth Jinghwa, Lucien Montadert, Daniel Bernoulli, Maria Bianca Cita, Albert Erikson, Robert E. Garrison, Robert B. Kidd, Frederic Mèlierés, Carla Müller, Ramil Wright 1977
[4394] Hsü, Kenneth Jinghwa, Lucien Montadert, Daniel Bernoulli, Maria Bianca Cita, Albert Erikson, Robert E. Garrison, Robert B. Kidd, Frederic Mèlierés, Carla Müller, Ramil Wright 1977
WU CHANGDE
[6458] Nelson, K. D., Zhao Wenjin, L. D. Brown, J. Kuo, Che Jinkai, Liu Xianwen, S. L. Klemperer, Y. Makovsky, R. Meissner, J. Mechie, R. Kind, F. Wenzel, J. Nabelek, Chen Leshou, Tan Handong, Wenbo Wei, A. G. Jones, J. Booker, M. Unsworth, W. S. F. Kidd, M. Hauck, D. Alsdorf, A. Ross, M. Cogan, Wu Changde, E. Sandvol, M. Edwards 1996
WÜSTER, WOLFGANG
[9594] Wüster, Wolfgang, Roger S. Thorpe 1989
[9595] Wüster, Wolfgang, Roger S. Thorpe 1989
[9596] Wüster, Wolfgang, Roger S. Thorpe 1991
[9593] Wüster, Wolfgang, Satako Otsuka, Anita Malhotra, Roger S. Thorpe 1992
[9597] Wüster, Wolfgang, Roger S. Thorpe 1992
[9598] Wüster, Wolfgang, Roger S. Thorpe 1992
[8649] Thorpe, Roger S., Wolfgang Wüster, Anita Malhotra 1997 [1996]
[9590] Wüster, Wolfgang 1998
[9591] Wüster, Wolfgang 1998
[9592] Wüster, Wolfgang, Donald G. Broadley 2003
[7043] Pook, Catharine E., Ulrich Joger, Nikolaus Stümpel, Wolfgang Wüster 2009
[8747] Trape, Jean-François, Laurent Chirio, Donald G. Broadley, Wolfgang Wüster 2009
[2090] Casewell, Nicholas R., Simon C. Wagstaff, Robert A. Harrison, Wolfgang Wüster 2011
WUST-SAUCY, ANNE-GABRIELLE
[8520] Taberlet, Pierre, Luca Fumagalli, Anne-Gabrielle Wust-Saucy, Jean-François Cosson 1998
WWF [see also WORLD WILFLIFE FUND]
[9599] WWF 1989
WYND, J G
[4592] James, G. A., J. G. Wynd 1965
WYNN, ADDISON H
[9763] Zug, George Robert, Addison H. Wynn, Carol Ruckdeschel 1986
XIN, XU ZHONG
[4268] Hirn, Alfred, Jean-Claude Lepine, Georges

Jobert, Martine Sapin, Gérard Wittlinger, Xu Zhong Xin, Gao Em Yuan, Wang Xiang Jing, Teng Ji Wen, Xiong Shao Bai, M. R. Pandey, J. M. Tater 1984

XU, S

[8038] Shi, H., S. Xu 1997

XUCHANG, XIAO

[7907] Searle, Mike P., B. F. Windley, Michael P. Coward, D. J. W. Cooper, A. J. Rex, D. C. Rex, L. I. Tingdong, Xiao Xuchang, M. Q. Jan, V. C. Thakur, S. Kumar 1987

XYDA, A A

[9600] Xyda, A. A. 1981

[9601] Xyda, A. A. 1987

YAARI, A

[3019] Erfati, P., E. Nir, A. Yaari 1970

YACOB, A Y

[3695] Gogees, N. S., A. Y. Yacob, L. J. Rashan 1977

YADGAROV, T YA

[9611] Yadgarov, T. Ya, Kh M. Sartaeva 1983

[9602] Yadgarov, T. Ya 1985

[9603] Yadgarov, T. Ya 1986

[9604] Yadgarov, T. Ya 1986

[9605] Yadgarov, T. Ya 1987

[9606] Yadgarov, T. Ya 1988

[9607] Yadgarov, T. Ya, M. Sh Akramov, B. B. Makhmudov, Kh M. Sartaeva, A. F. Khozhdaev 1988

[9612] Yadgarov, T. Ya, Kh M. Sartaeva 1988

[9608] Yadgarov, T. Ya, K. Allabergenov 1990

[9609] Yadgarov, T. Ya, B. B. Makhmudov 1991

[9610] Yadgarov, T. Ya, B. B. Makhmudov, A. F. Khodzhaev 1992

YAKOLEVA, I D

[9613] Yakoleva, I. D. 1964

YALCINER, A C

[6139] Minoura, K., F. Imamura, U. Kuran, T. Nakamura, G. A. Papdopoulos, T. Takahashi, A. C. Yalciner 2000

YALÇINKAYA, DENIZ

[3684] Göçmen, Bayram, Göran Nilson, Mehmet Zülfü Yildiz, Hüseyin Arikan, Deníz Yalçinkaya, Bahadir Akman 2007

[9631] Yildiz, Mehmet Zülfü, Bayram Göçmen, Bahadir Akman, Deníz Yalçinkaya 2007

[3680] Göçmen, Bayram, Nazim Kasot, Mehmet Zülfü Yildiz, Istvan Sas, Bahadir Akman, Deníz Yalçinkaya, Salih Gücel 2008

[3678] Göçmen, Bayram, Michael Franzen, Mehmet Zülfü Yildiz, Bahadir Akman, Deníz Yalçinkaya 2009

[9629] Yildiz, Mehmet Zülfü, Bahadir Akman, Bayram Göçmen, Deníz Yalçinkaya 2009

[134] Akman, Bahadir, Deníz Yalçinkaya, Mert Karis, Bayram Göçmen 2011

[3683] Göçmen, Bayram, Konrad Mebert, Bahadir Akman, Deníz Yalçinkaya, Mert Karis, Mustafa Erturhan 2011

YALTIRIK, F

[9614] Yaltirik, F. 1973

YAMMINE-SAAD, RANDA

[4387] Hraoui-Bloquet, Souad, Riyad A. Sadek, Randa Yammine-Saad 1999

[4388] Hraoui Bloquet, Souad, Riyad A. Sadek, Randa Yammine-Saad 1999

YANG, SHU Y

[6499] Nevo, Eviatar, Shu Y. Yang 1979

[6500] Nevo, Eviatar, Shu Y. Yang 1979

[6501] Nevo, Eviatar, Shu Y. Yang 1982

YANG ZUNYI

[8450] Sweet, Walter C., Yang Zunyi, J. M. Dickins, Yin Hongfu 1992

[8451] Sweet, Walter C., Yang Zunyi, J. M. Dickins, Yin Hongfu 1992

YANKO-HOMBACH, VALENTINA

[9615] Yanko-Hombach, Valentina, Salomon Kroonenberg, Suzanne A. G. Leroy 2010

[9616] Yanko-Hombach, Valentina, Salomon Kroonenberg, Suzanne A. G. Leroy 2010

YANNI, M

[4830] Khalil, F., M. Yanni 1959

[4831] Khalil, F., M. Yanni 1961

YAP, CHEE KONG

[7301] Rezaie-Atagholipour, Mohsen, Alireza Riyahi-Bakhtiari, Mirmasoud Sajjadi, Chee Kong Yap, Sanaz Ghaffari, Zohreh Ebrahimi-Sirizi, Parviz Ghezellou 2012

YARON, Z

[4342] Hoofien, Jacob Haim, Z. Yaron 1964

YARSHATER, EHSAN

[9617] Yarshater, Ehsan 19xx

YASSIN, M M

[8] Abd Rabou, A. F. N., M. M. Yassin, M. R. Al-Agha, D. M. Hamad, A. K. S. Ali 2007

YAVASOĞLU, HAKAN

[8579] Tatar, Orhan, Fatih Poyraz, Halil Gürsoy, Ziyadin Cakir, Semih Ergintav, Zafer Akpinar, Fikret Koçbulut, Fikret Sezen, Tarik Türk, Kermal Ö. Hastaoğlu, Ali Polat, B. Levent Mesci, Önder Gürsoy, İ. Ercüment Ayazli, Rahsan Çakmak, Alpay Belgen, Hakan Yavasoğlu 2012

YAVUZ, MUSTAFA

[3018] Erdoğan, Ali, Mehmet Öz, Yakup Kaska, Serdar Düsen, Aziz Aslan, Mustafa Yavuz, Mehmet Rizvan Tunç, Hakan Sert 2001

[6627] Öz, Mehmet, Mustafa Yavuz, Mehmet Rizvan Tunç, Ali Erdoğan 2009

YAZGAN, NERGIS

[9473] Whitmore, Clare, Gürdogar Sarigül, Nergis Yazgan 1990

YEATS, ROBERT S

[9618] Yeats, Robert S., Ahmad Hussain 1987

YECHANGYUAN

[3134] Fei Liang, Ye Changyuan 1989

[3135] Fei Liang, Ye Changyuan 1989

[9725] Zhao Er-mi, Jiang Yao-ming, Huang Qing-yun, Hu Shu-qin, Fei Liang, Ye Chang-yuan 1993
YEGHIAZARIAN [also as YEGIAZARYAN], E M
[7807] Schneider, Hans, E. M. Yeghiazarian 1989
[9619] Yegiazaryan, E. M. 2003
YEKUTIEL, D
[2681] Desser, S. S., D. Yekutiel 1987
YEREMCHENKO, V K
[9620] Yeremchenko, V. K., E. F. Shurukov, Nikolai Nikolaevich Szczerbak 1985
YERLI, S V
[9621] Yerli, S. V. 1990
[5647] Macdonald, D. W., L. Brown, S. V. Yerli, A. F. Canbolat 1994
[9626] Yerli, S. V., F. Demirayak 1996
[9627] Yerli, S. V., F. Demirayak 1996
[9622] Yerli, S. V., A. F. Canbolat 1998
[9623] Yerli, S. V., A. F. Canbolat 1998
[9624] Yerli, S. V., A. F. Canbolat 1998
[9625] Yerli, S. V., A. F. Canbolat, H. Ulug, O. Doğan 1998
YERLI, SEDAT V
[3584] Gerosa, Guido, Paolo Casale, Sedat V. Yerli 1995
[3585] Gerosa, Guido, Paolo Casale, Sedat V. Yerli 1995
[3586] Gerosa, Guido, Sedat V. Yerli, Monica Aureggi 1995
[3588] Gerosa, Guido, Sedat V. Yerli, F. Mazzella, S. Lapis 1996
[3587] Gerosa, Guido, Sedat V. Yerli, Monica Aureggi, C. Conti 1997
[3582] Gerosa, Guido, Monica Aureggi, Paolo Casale, Sedat V. Yerli 1998
[3583] Gerosa, Guido, Monica Aureggi, Sedat V. Yerli 1998
[744] Aureggi, Monica, Guido Gerosa, Sedat V. Yerli 1999
[745] Aureggi, Monica, Guido Gerosa, Sedat V. Yerli 2000
[2089] Casale, Paolo, Guido Gerosa, Sedat V. Yerli 2000
YIGINI, BURCU
[8697] Tok, Cemal Varol, Murat Tosunoğlu, Çiğdem Gül, Burcu Yigini, Mehmet Türkakin, Gülsah Saruhan, Serhat Kaya 2006
YIĞITBAŞ, E
[9639] Yilmaz, Yücel, Ş. C. Genç, E. Yiğitbaş, M. Bozcu, K. Yilmaz 1995
YILDIRIM, CENGIZ
[7675] Schildgen, Taylor F., Domenico Cosentino, Manfred R. Strecker, Cengiz Yildirim 2011
YILDIRIMHAN, HIKMET SAMI
[8911] Uğurtaş, İsmail Hakki, Īrfan Yilmaz, Hikmet Sami Yildirimhan 1999
[7961] Sevinç, Murat, İsmail Hakki Uğurtaş, Hikmet Sami Yildirimhan 2000
[8902] Uğurtaş, İsmail Hakki, Hikmet Sami Yildirimhan, Mehmet Öz 2000
[8903] Uğurtaş, İsmail Hakki, Hikmet Sami Yildirimhan, Murat Sevinç 2003
[8909] Uğurtaş, İsmail Hakki, Murat Sevinç, Hikmet Sami Yildirimhan 2003
[7962] Sevinç, Murat, İsmail Hakki Uğurtaş, Hikmet Sami Yildirimhan 2004
[8910] Uğurtaş, İsmail Hakki, Hikmet Sami Yildirimhan, Mehmet Kalkan 2004
[9628] Yildirimhan, Hikmet Sami, Nurhan Sümer, Sezen Incedoğan, Charles Robert Bursey 2012
YILDIZ, MEHMET ZÜLFÜ
[3670] Göçmen, Bayram, Hüseyin Arikan, Kerim Çiçek, Mehmet Zülfü Yildiz 2007
[3684] Göçmen, Bayram, Göran Nilson, Mehmet Zülfü Yildiz, Hüseyin Arikan, Deníz Yalçinkaya, Bahadir Akman 2007
[9631] Yildiz, Mehmet Zülfü, Bayram Göçmen, Bahadir Akman, Deníz Yalçinkaya 2007
[582] Arikan, Hüseyin, Bayram Göçmen, Yusuf Kumlutaş, Nurşen Alpagut-Keskin, Çetin Ilgaz, Mehmet Zülfü Yildiz 2008
[3677] Göçmen, Bayram, Ahmad M. Disi, Mehmet Zülfü Yildiz 2008
[3680] Göçmen, Bayram, Nazim Kasot, Mehmet Zülfü Yildiz, Istvan Sas, Bahadir Akman, Deníz Yalçinkaya, Salih Gücel 2008
[584] Arikan, Hüseyin, Bayram Göçmen, Mehmet Zülfü Yildiz, Çetin Ilgaz, Yusuf Kumlutaş 2009
[3674] Göçmen, Bayram, Mehmet Kutsay Atatür, Abidin Budak, Hasan Bahar, Mehmet Zülfü Yildiz, Nurşen Alpagut 2009
[3678] Göçmen, Bayram, Michael Franzen, Mehmet Zülfü Yildiz, Bahadir Akman, Deníz Yalçinkaya 2009
[3679] Göçmen, Bayram, Michael Franzen, Mehmet Zülfü Yildiz, Ahmet Mermer, Nurşen Alpagut-Keskin 2009
[9629] Yildiz, Mehmet Zülfü, Bahadir Akman, Bayram Göçmen, Deníz Yalçinkaya 2009
[9630] Yildiz, Mehmet Zülfü, Bayram Göçmen, Bahadir Akman 2009
[3676] Göçmen, Bayram, Kerim Çiçek, Mehmet Zülfü Yildiz, Mehmet Kutsay Atatür, Yunus Emre Dinçaslan, Konrad Mebert 2011
YILMAZ, CAN
[6665] Olgun, Kurtuluş, Aziz Avci, Çetin Ilgaz, Nazan Taşkin Üzüm, Can Yilmaz 2007
YILMAZ, K
[9639] Yilmaz, Yücel, Ş. C. Genç, E. Yiğitbaş, M. Bozcu, K. Yilmaz 1995
YILMAZ, NILGÜN
[5270] Kutrup, Bilal, Ufuk Bülbül, Nilgün Yilmaz 2005
[9632] Yilmaz, Nilgün, Murat Tosunoğlu 2010

YILMAZ, ĪRFAN
[9633] Yilmaz, Īrfan 1977
[9634] Yilmaz, Īrfan 1983
[9635] Yilmaz, Īrfan 1984
[9640] Yilmaz, Īrfan, Mehmet Öz 1985
[702] Atatür, Mehmet Kutsay, Īrfan Yilmaz 1986
[973] Baran, İbrahim, Īrfan Yilmaz 1986
[9636] Yilmaz, Īrfan 1986
[6647] Özeti, Neclâ, Īrfan Yilmaz 1987
[6649] Özeti, Neclâ, Īrfan Yilmaz, Hüseyin Arikan 1987
[9637] Yilmaz, Īrfan 1989
[9641] Yilmaz, Īrfan, İsmail Hakki Uğurtaş 1990
[974] Baran, İbrahim, Īrfan Yilmaz, R. Kete, Yusuf Kumlutaş, Salih Hakan Durmuş 1992
[975] Baran, İbrahim, Īrfan Yilmaz, Yusuf Kumlutaş, R. Kete 1992
[6648] Özeti, Neclâ, Īrfan Yilmaz 1994
[8911] Uğurtaş, İsmail Hakki, Īrfan Yilmaz, Hikmet Sami Yildirimhan 1999

YILMAZ, YÜCEL
[7942] Şengör, A. M. Celâl, Yücel Yilmaz, O. Sungurlu 1984
[9638] Yilmaz, Yücel 1991
[9639] Yilmaz, Yücel, Ş. C. Genç, E. Yiğitbaş, M. Bozcu, K. Yilmaz 1995

YILMAZ, ZELIHA COLAK
[9642] Yilmaz, Zeliha Colak, Bilal Kutrup 2006

YIN, AN
[4094] Harrison, T. Mark, Peter Copeland, W. S. F. Kidd, An Yin 1992
[9643] Yin, An 2010

YIN, F Y
[5766] Mao, S. H., B. Y. Chen, F. Y. Yin, Y. W. Guo 1983

YIN HONGFU
[8450] Sweet, Walter C., Yang Zunyi, J. M. Dickins, Yin Hongfu 1992
[8451] Sweet, Walter C., Yang Zunyi, J. M. Dickins, Yin Hongfu 1992

YODER, A D
[4234] Hickerson, M. J., B. C. Carstens, J. Cavender-Bares, K. A. Crandall, C. H. Graham, J. B. Johnson, L. Rissler, P. F. Victoriano, A. D. Yoder 2010

YOMTOV, YORAM
[9644] Yom-Tov, Yoram, Heinrich Mendelssohn 1988
[9645] Yom-Tov, Yoram, Eitan Tchernov 1988
[9646] Yom-Tov, Yoram, Eitan Tchernov 1988
[9647] Yom-Tov, Yoram, Yehudah Leopold Werner 1995
[9648] Yom-Tov, Yoram, Yehudah Leopold Werner 1996

YONG, HOISEN
[4320] Honda, Masanao, Hidetoshi Ota, Mari Kobayashi, Jarujin Nabhitabhata, Hoi-Sen Yong, Tsutomu Hikida 1999
[4321] Honda, Masanao, Hidetoshi Ota, Mari Kobayashi, Jarujin Nabhitabhata, Hoi-Sen Yong, Tsutomu Hikida 2000

YONISS, T
[1236] Bhatnagar, A. N., T. Yoniss 1973

YOSEF, REUVEN
[9649] Yosef, Reuven, Juan Ramirez Roman, Piotr Zduniak 2012

YOUNG, BRUCE A
[9650] Young, Bruce A., Karen Meltzer, Carmen Marsit 1999

YOUSEFI, MASOUD
[7168] Rajabizadeh, Mehdi, Soheila Javanmardi, Nasrullah Rastegar-Pouyani, Rasoul Karamiani, Masoud Yousefi, Hasan Salehi, Ulrich Joger, Konrad Mebert, Hamid Reza Esmaeili, Hossein Parsa, Haji Gholi Kami, Eskandar Rastegar-Pouyani 2011
[4361] Hosseinian Yousefkhani, Seyyed Saeed, Eskandar Rastegar-Pouyani, Aghilkeyvanloo Shahrestanaki, Masoud Yousefi, Mohammad Zarrintab 2012

YOUSIF, M S
[9651] Yousif, M. S., Y. R. Al-Shawa 1998

YOUSSEF, EL SAYED A A
[9652] Youssef, El Sayed A. A. 1989

YUAN, GAO EM
[4268] Hirn, Alfred, Jean-Claude Lepine, Georges Jobert, Martine Sapin, Gérard Wittlinger, Xu Zhong Xin, Gao Em Yuan, Wang Xiang Jing, Teng Ji Wen, Xiong Shao Bai, M. R. Pandey, J. M. Tater 1984

YUEZHAO, WANG
[6809] Papenfuss, Theodore Johnstone, Natalia Borisovna Ananjeva, Wang Yuezhao 1995

YUKELSON, L YA
[9653] Yukelson, L. Ya, N. S. Auybova, S. M. Leigerman, N. Sultanalieva 1989

ZAADY, E
[9654] Zaady, E., Amos Bouskila 2002

ZABELINA, N J
[9655] Zabelina, N. J. 1985

ZACHARIAS, H C E
[9656] Zacharias, H. C. E. 1897

ZADA, S
[2989] El Ridi, R., M. Mansour, S. Zada 1991

ZAHER, HUSSAM
[9657] Zaher, Hussam 1994
[9658] Zaher, Hussam 1998
[9660] Zaher, Hussam, Olivier Rieppel 1999
[7330] Rieppel, Olivier, Hussam Zaher 2000
[7331] Rieppel, Olivier, Hussam Zaher 2000
[9661] Zaher, Hussam, Olivier Rieppel 2000
[9659] Zaher, Hussam, Felipe Gobbi Grazziotin, John E. Cadle, Robert Ward Murphy, Julio Cesar de Moura-Leite, Sandro L. Bonatto 2009

ZAHER, MOSTAFA M
[2998] El-Toubi, M. R., Alam M. Kamal, Mostafa M.

Zaher 1973
[2619] Dehlawi, G. Y., Mostafa M. Zaher 1988
[9662] Zaher, Mostafa M., Amir M. Abo-Taira, Ahmed M. Abdeen 1990
[4] Abdeen, Ahmed M., Mostafa M. Zaher 1992
[5] Abdeen, Ahmed M., Mostafa M. Zaher, A. A. Abdel Rahman 1992
[6] Abdeen, Ahmed M., Mostafa M. Zaher, A. A. Abdel Rahman 1992
[2620] Dehlawi, G. Y., Mostafa M. Zaher 1992
[9663] Zaher, Mostafa M., A. A. El-Dawoody, M. A. Kenawy, O. M. Sarhan 1992
[9664] Zaher, Mostafa M., M. A. Kenawy, A. A. El-Dawoody, O. M. Sarhan 1992

ZAHR, H
[9665] Zahr, H. 1994

ZAHRAN, F
[6223] Mohamed, Ahmed Hassan, S. Foud, F. Abbas, A. Abdel-Aal, A. Abdel-Baset, Amr Hassan, N. Abbas, F. Zahran 1980

ZAHRAN, HANI M
[6780] Pallister, John S., Wendy A. McCausland, Sigurjón Jónsson, Zhong Lu, Hani M. Zahran, Salah El Hadidy, Abdallah Aburukbah, Ian C. F. Stewart, Paul R. Lundgren, Randall A. White, Mohammed R. H. Moufti 2010

ZAIDI, S M
[9666] Zaidi, S. M. 1954

ZAIDI, S S
[3598] Ghalib, S. A., S. S. Zaidi 1976

ZAIDI, Z H
[4547] Islam, Ahsanul, B. Persson, Z. H. Zaidi, H. Jornvall 1990

ZAJC, I
[9667] Zajc, I., Jan Willem Arntzen 1999

ZAJONZ, UWE
[2071] Carpenter, Kent, Friedhelm Krupp, David A. Jones, Uwe Zajonz 1997

ZAKARIADZE, G
[31] Adamia, S. A., T. Chkotua, M. Kekelia, M. Lordkipanidze, I. Shavishvili, G. Zakariadze 1981

ZAKHARIAN, A E
[775] Ayvazian, N. M., A. E. Zakharian, M. E. Ovakimian 2003

ZAKHIDOV, T Z
[9668] Zakhidov, T. Z. 1938
[9669] Zakhidov, T. Z. 1959

ZAKY, O
[6234] Mohamed, Ahmed Hassan, O. Zaky 1956

ZALOĞLU, SUKRUYE
[1054] Başoğlu, Muhtar, Sukruye Zaloğlu 1964
[9670] Zaloğlu, Sukruye 1964
[9671] Zaloğlu, Sukruye 1968
[9672] Zaloğlu, Sukruye 1972

ZAMORUYEV, A
[8411] Strecker, M. R., L. Ratschbacher, W. Frisch, S. Semiletkin, A. Zamoruyev 1994

ZANCHI, ANDREA
[447] Angiolini, Lucia, Maurizio Gaetani, Giovanni Muttoni, Michael H. Stephenson, Andrea Zanchi 2007
[5818] Mattei, Massimo, Francesca Cifelli, Giovanni Muttoni, Andrea Zanchi, Fabrizio Berra, Fathommah Mossavvari, Safar Ali Eshraghi 2012

ZANDER, ANJA M
[7418] Roskin, Joel, Naomi Porat, Haim Tsoar, Dan G. Blumberg, Anja M. Zander 2011

ZANDRI, EDOARDO
[2678] De Santo, Teresa Di Micco, Edoardo Zandri 2004

ZANGERL, R L P
[9673] Zangerl, R. L. P., L. P. Hendrickson, J. R. Hendrickson 1988

ZANON, R T
[9674] Zanon, R. T. 1991

ZAPPAROLI, MARZIO
[9025] Vigna Taglianti, Augusto, Paolo A. Audisio, C. Belfiore, Maurizio Biondi, Marco A. Bologna, Giuseppe M. Carpaneto, Alessio De Biase, S. De Felici, Emanuele Piattella, T. Racheli, Marzio Zapparoli, S. Zoia 1993
[9026] Vigna Taglianti, Augusto, Paolo A. Audisio, Maurizio Biondi, Marco A. Bologna, Giuseppe M. Carpaneto, Alessio De Biase, Simone Fattorini, Emanuele Piattella, Roberto Sindaco, Alberto Venchi, Marzio Zapparoli 1999

ZARDOYA, R
[8985] Veith, Michael, Sebastian Steinfartz, R. Zardoya, A. Seitz, A. Meyer 1998
[9675] Zardoya, R., E. Malaga-Trillo, Michael Veith, A. Meyer 2003

ZAREEIAN, H
[9676] Zareeian, H., Hamid Reza Esmaeili, H. A. Gholam, A. Teymouri, H. Zohrabi, Haji Gholi Kami 2010

ZAREIAN, HALIMEH
[3609] Gholamhosseini, Ali, Josef Friedrich Schmidtler, Halimeh Zareian, Hamid Reza Esmaeili 2009

ZARI, TALAL A
[9677] Zari, Talal A. 1987
[9678] Zari, Talal A. 1991
[9679] Zari, Talal A. 1991
[9680] Zari, Talal A. 1992
[9681] Zari, Talal A. 1992
[9682] Zari, Talal A. 1993
[9683] Zari, Talal A. 1995
[9684] Zari, Talal A. 1996
[9685] Zari, Talal A. 1996
[9686] Zari, Talal A. 1996
[9687] Zari, Talal A. 1997
[9688] Zari, Talal A. 1998
[9689] Zari, Talal A. 1999

ZARRINTAB, MOHAMMAD
[4361] Hosseinian Yousefkhani, Seyyed Saeed, Eskandar Rastegar-Pouyani, Aghilkeyvanloo Shahrestanaki, Masoud Yousefi, Mohammad Zarrintab 2012
ZARUDNY, NIKOLAI ALEKSYEVICH
[9690] Zarudny, Nikolai Aleksyevich 1889
[9691] Zarudny, Nikolai Aleksyevich 1889
[9692] Zarudny, Nikolai Aleksyevich 1890
[9693] Zarudny, Nikolai Aleksyevich 1891
[9694] Zarudny, Nikolai Aleksyevich 1892
[9695] Zarudny, Nikolai Aleksyevich 1896
[9696] Zarudny, Nikolai Aleksyevich 1897
[9697] Zarudny, Nikolai Aleksyevich 1899
[9698] Zarudny, Nikolai Aleksyevich 1900
[9699] Zarudny, Nikolai Aleksyevich 1902
[9700] Zarudny, Nikolai Aleksyevich 1902 [1901]
[9701] Zarudny, Nikolai Aleksyevich 1902
[9702] Zarudny, Nikolai Aleksyevich 1903
[9703] Zarudny, Nikolai Aleksyevich 1904
[9704] Zarudny, Nikolai Aleksyevich 1904 [1903]
[9705] Zarudny, Nikolai Aleksyevich 1911
ZATOKA, ANDREI L
[9706] Zatoka, Andrei L. 1995
ZATSEPINA, OLGA G
[8879] Ulmasov, Khayot A., Olga G. Zatsepina, S. A. Rybtsov, B. T. Dzhumageldyev, Michael B. Evgen'ev 1997
[8878] Ulmasov, Khayot A., Olga G. Zatsepina, Vasilii Molodtsov, Michael B. Evgen'ev 1999
ZAUNE, I A
[1594] Borkin, Leo Jakovlevich, W. I. Garanin, N. T. Tichenko, I. A. Zaune 1979
ZAUNICK, R
[9707] Zaunick, R. 1925
ZAVATTARI, E
[9708] Zavattari, E. 1929
[9709] Zavattari, E. 1953
ZAWADSKI, MIKE
[9710] Zawadski, Mike 2001
ZAWORSKI, J P
[9711] Zaworski, J. P. 1992
ZAZANASHVILI, N
[9712] Zazanashvili, N. 1999
ZDUNIAK, PIOTR
[9649] Yosef, Reuven, Juan Ramirez Roman, Piotr Zduniak 2012
ZEESE, W
[4588] Jakel, T., H. Burgstaller, W. Frank, W. Zeese 1989
ZEHRA, A
[3597] Ghalib, S. A., A. R. Khan, A. Zehra, D. Abbas 2008
ZEHZAD, BAHRAM
[4990] Kiabi, Bahram Hassan-Zadeh, Bahram Zehzad, Haji Gholi Kami, Soheila Shafii 1999
[9713] Zehzad, Bahram, Bahram Hassan-Zadeh Kiabi, H. Madjnoonian 2002
[4989] Kiabi, Bahram Hassan-Zadeh, Bahram Zehzad, Bijan Farhang Darreh-Shoori, Henrik Majnounian, Hamid Goshtasb Meigouni [undated]
ZEIN EL DIN, H F
[9714] Zein El Din, H. F. 1952
ZEIST, W VAN
[9715] Zeist, W. van 1967
ZEMBYANOVA, N A
[5703] Makeyev, Victorij M., N. A. Zembyanova 1968
ZEROVA, GALINA A
[2207] Chkhikvadze, Viacheslav Mikhailovich, Sakhat Muradovich Shammakov, Galina A. Zerova 1983
[9720] Zerova, Galina A., Viacheslav Mikhailovich Chkhikvadze 1984
[9721] Zerova, Galina A., Viacheslav Mikhailovich Chkhikvadze 1986
[9716] Zerova, Galina A. 1987
[9722] Zerova, Galina A., A. N. Lungu, V. M. Ckhikvadze 1987 [1986]
[9717] Zerova, Galina A. 1989
[9718] Zerova, Galina A. 1989
[8518] Szyndlar, Zbigniew, Galina A. Zerova 1990
[9719] Zerova, Galina A. 1991
[8519] Szyndlar, Zbigniew, Galina A. Zerova 1992
ZHANG, P
[9723] Zhang, P., Y.-Q. Chen, H. Zhou, Y.-F. Liu, Theodore Johnstone Papenfuss, David B. Wake, L.-H. Qu 2006
ZHAO, Z
[6255] Molnar, Peter, B. C. Burchfiel, K. Liang, Z. Zhao 1987
ZHAO ER-MI
[5652] Macey, J. Robert, Natalia Borisovna Ananjeva, Zhao Er-mi, Theodore Johnstone Papenfuss 1991
[9724] Zhao Er-mi, Kraig Kerr Adler 1993
[9725] Zhao Er-mi, Jiang Yao-ming, Huang Qing-yun, Hu Shu-qin, Fei Liang, Ye Chang-yuan 1993
[49] Adler, Kraig Kerr, Zhao Er-mi 1995
[9726] Zhao Er-mi, Zhou Jiufa, Zhou Ting 1997
[9727] Zhao Er-mi, Zhou Jiufa, Zou Ting 1997
ZHAO WENJIN
[6458] Nelson, K. D., Zhao Wenjin, L. D. Brown, J. Kuo, Che Jinkai, Liu Xianwen, S. L. Klemperer, Y. Makovsky, R. Meissner, J. Mechie, R. Kind, F. Wenzel, J. Nabelek, Chen Leshou, Tan Handong, Wenbo Wei, A. G. Jones, J. Booker, M. Unsworth, W. S. F. Kidd, M. Hauck, D. Alsdorf, A. Ross, M. Cogan, Wu Changde, E. Sandvol, M. Edwards 1996
ZHORDANIYA, L
[9728] Zhordaniya, L. 1975
ZHORDANIYA, R G
[2883] Dzanashvili, A. G., R. G. Zhordaniya 1981
ZHOU, H
[9723] Zhang, P., Y.-Q. Chen, H. Zhou, Y.-F. Liu,

Theodore Johnstone Papenfuss, David B. Wake, L.-H. Qu 2006
ZHOU, H W
[9729] Zhou, H. W., M. A. Murphy 2005
ZHOU, KAIYA
[4068] Han, Demin, Kaiya Zhou, Aaron Matthew Bauer 2004
ZHOU JIUFA
[9726] Zhao Er-mi, Zhou Jiufa, Zhou Ting 1997
[9727] Zhao Er-mi, Zhou Jiufa, Zou Ting 1997
ZHOU TING
[9726] Zhao Er-mi, Zhou Jiufa, Zhou Ting 1997
ZHUKOVA, V V
[8507] Szczerbak, Nikolai Nikolaevich, V. V. Zhukova, Eugene M. Pisanets 1981
ZIEGAN, KARL
[9730] Ziegan, Karl 2001
ZIEGLER, THOMAS
[1469] Böhme, Wolfgang, Wolfgang Bischoff, Ulla Bott, Paul Kornacker, Klaus Adolphs, Thomas Ziegler 1995
[4649] Joger, Ulrich, Peter Lenk, İbrahim Baran, Wolfgang Böhme, Thomas Ziegler, Petra Heidrich, Michael Wink 1995
[9731] Ziegler, Thomas, Wolfgang Böhme 1996
[9732] Ziegler, Thomas, Wolfgang Böhme 1996
[1483] Böhme, Wolfgang, Thomas Ziegler 1997
[1484] Böhme, Wolfgang, Thomas Ziegler 1997
[4650] Joger, Ulrich, Peter Lenk, İbrahim Baran, Wolfgang Böhme, Thomas Ziegler, Petra Heidrich, Michael Wink 1997
[9733] Ziegler, Thomas, Wolfgang Böhme 1997
ZILBER, B
[2752] Dmi'el, Razi, B. Zilber 1971
ZILGER, H J
[5503] Leptien, Rolf, H. J. Zilger 1991
ZILGER, HANS-JÜRGEN
[5501] Leptien, Rolf, Thomas Kowalski, Hans-Jürgen Zilger 1994
[5502] Leptien, Rolf, Thomas Kowalski, Hans-Jürgen Zilger 1994
[7954] Seufer, Hermann, Thomas Kowalski, Uwe Prokoph, Hans-Jürgen Zilger 1998
[7955] Seufer, Hermann, Thomas Kowalski, Hans-Jürgen Zilger 1999
[5156] Kowalski, Thomas, W. Grossmann, Hans-Jürgen Zilger, B.-M. Zwanzig 2011
[3904] Grossmann, W., Thomas Kowalski, B. M. Zwanzig, Hans-Jürgen Zilger 2012
ZILIANI, UGO
[8133] Sindaco, Roberto, Ugo Ziliani, Edoardo Razzetti, Caterina Carugati, Cristina Grieco, Fabio Pupin, Badar Awadh Al-Aseily, Francesca Pella, Mauro Fasola 2009
[7248] Razzetti, Edoardo, Roberto Sindaco, Cristina Grieco, Francesca Pella, Ugo Ziliani, Fabio Pupin, Elisa Riservato, Daniele Pellitteri-Rosa, Luca Butikofer, Ahmed Saeed Suleiman, Badar Awadh Al-Aseily, Caterina Carugati, Eleonora Boncompagni, Mauro Fasola 2011
ZILLHARDT, J
[5319] Lalande, Paul, N. M. Hermann, J. Zillhardt 1974
ZIMENKO, OLEKSANDR
[5223] Kukushkin, Oleg, Tavakkul Iskenderov, Saxib Axmedov, Sabina Bunyatova, Oleksandr Zimenko 2012
ZIMMER, HANS
[6117] Mies, Bruno, Hans Zimmer 1993
ZIMMERMAN, H
[9734] Zimmerman, H., E. Habermann, H. G. Lasch 1971
ZIMMERMANN, E
[9735] Zimmermann, E. 1978
[9736] Zimmermann, E. 1986
[9737] Zimmermann, E. 1988
ZINCHENKO, V K
[9738] Zinchenko, V. K., O. E. Ritskov 1990
ZINENKO, OLEKSANDR [also as ALEXANDER] I
[1598] Borkin, Leo Jakovlevich, Alexey V. Korshunov, Georgiy A. Lada, Spartak N. Litvinchuk, Jury M. Rosanov, Dimitry A. Shabanov, Alexander I. Zinenko 2004
[6136] Milto, Konstantin D., Oleksandr I. Zinenko 2005
[9740] Zinenko, Oleksandr I., P. L. Drabkin, O. M. Rudyk 2005
[5259] Kurkuskin, Oleg V., Oleksandr I. Zinenko 2006
[9739] Zinenko, Oleksandr I. 2006
[8976] Vedmederya, Valery, Oleksandr I. Zinenko, Andrei V. Barabanov 2009
ZINGG, A
[8334] Stemmler-Gyger, Othmar, A. Zingg 1964
ZINIAKOVA, M P
[9741] Ziniakova, M. P. 1964
ZINKE, OLAF
[6082] Meyer, Frank, Olaf Zinke 1992
ZINNER, HERMANN
[9742] Zinner, Hermann 1967
[9743] Zinner, Hermann 1971
[9744] Zinner, Hermann 1972
[9745] Zinner, Hermann 1972
[9746] Zinner, Hermann 1974
[9747] Zinner, Hermann 1976
[9748] Zinner, Hermann 1977
[9749] Zinner, Hermann 1984
[9750] Zinner, Hermann 1985
[9751] Zinner, Hermann 1986
ZINYKOVA, P Z
[1530] Bogdanov, Oleg Pavlovich, P. Z. Zinykova 1965
ZISWILER, VINCENT

[8919] Utiger, Urs, Notker Helfenberger, Beat Schätti, Catherine Schmidt, Markus Ruf, Vincent Ziswiler 2002

ZITKOVA, STEPANKA

[2223] Cihákova, Jovana, Jiří Moravec, Jaroslav Flegr, Daniel Frynta, Zdena Hodková, Ivan Hrdy, Milan Kaftan, Petr Kodym, David Král, Lucie Leikepova, Václav Pitule, Jiří Sádlo, Ladislav Sejna, Stepanka Zitkova 1997

ZLOTIN, R I

[9752] Zlotin, R. I. 1997

ZLOTKIN, ELIAHU

[9753] Zlotkin, Eliahu, Tanya Milman, Guy Sion, Yehudah Leopold Werner 2003

ZOETL, J G

[4582] Jado, A. R., J. G. Zoetl 1984

ZOHARY, MICHAEL

[9754] Zohary, Michael 1947

[9755] Zohary, Michael 1962

[9756] Zohary, Michael 1963

[9757] Zohary, Michael 1971

[9758] Zohary, Michael 1973

[9759] Zohary, Michael 1982

ZOHRABI, H

[9676] Zareeian, H., Hamid Reza Esmaeili, H. A. Gholam, A. Teymouri, H. Zohrabi, Haji Gholi Kami 2010

ZOIA, S

[9025] Vigna Taglianti, Augusto, Paolo A. Audisio, C. Belfiore, Maurizio Biondi, Marco A. Bologna, Giuseppe M. Carpaneto, Alessio De Biase, S. De Felici, Emanuele Piattella, T. Racheli, Marzio Zapparoli, S. Zoia 1993

ZOLOTAVINA, V

[9760] Zolotavina, V., S. Basalaeva, V. Dubjansky, I. Taikov, Tatiana N. Dujsebayeva 1997

ZONENSHAIN, L P

[2672] Dercourt, J., L. P. Zonenshain, L.-E. Ricou, V. G. Kazmin, X. Le Pichon, A. L. Knipper, C. Grandjacquet, I. M. Sborshchikov, J. Boulin, O. Sorokhtin, J. Geyssant, C. Lepvrier, Bernard Biju-Duval, J.-C. Sibuet, L. A. Savostin, M. Westphal, J. P. Lauer 1974

[2673] Dercourt, J., L. P. Zonenshain, L.-E. Ricou, V. G. Kazmin, X. Le Pichon, A. L. Knipper, C. Grandjacquet, I. M. Sbortshikov, J. Geyssant, C. Lepvrier, D. H. Pechersky, J. Boulin, J.-C. Sibuet, L. A. Savostin, O. Sorokhtin, M. Westphal, Mikhail L. Bazhenov, J. P. Lauer, Bernard Biju-Duval 1986

ZONENSHAN, L P

[7618] Sborshchikov, I. M., L. A. Savostin, L. P. Zonenshan 1981

ZONKOW, J

[1978] Buresch, I., J. Zonkow 1933

[1979] Buresch, I., J. Zonkow 1934

[1980] Buresch, I., J. Zonkow 1942

ZORGDRAGER, F

[8948] van der Kuyl, Antoinette C., Donato L. Ballasina, F. Zorgdrager 2005

ZÖTL, JOSEF G

[3140] Felber, Hans, Heinz Hötzl, Viktor Maurin, Heribert Moser, Werner Rauert, Josef G. Zötl 1978

[4291] Hötzl, Heinz, Hans Felber, Josef G. Zötl 1978

[4295] Hötzl, Heinz, Viktor Maurin, Josef G. Zötl 1978

[4296] Hötzl, Heinz, Viktor Maurin, Josef G. Zötl 1978

[4297] Hötzl, Heinz, Josef G. Zötl 1978

[7617] Sayari, Saad S., Josef G. Zötl 1978

ZOU TING

[9727] Zhao Er-mi, Zhou Jiufa, Zou Ting 1997

ZREDA, MAREK

[9761] Zreda, Marek, Attila Çiner, Mehmet Akif Sarikaya, Chris Zweck, Sedar Bayari 2011

ZUBOVICH, A V

[9] Abdrakhmatov, K. Y., S. A. Aldazhanov, B. H. Hager, M. W. Hamburger, T. A. Herring, K. B. Kalabaev, V. I. Makarov, P. Molnar, S. V. Panasyuk, M. T. Prilepin, R. E. Reilinger, I. S. Sadybakasov, B. J. Souter, Yu A. Trapeznikov, V. Y. Tsurkov, A. V. Zubovich 1996

ZUEVA, L V

[3772] Govardovskii, V. I., L. V. Zueva, D. V. Lychakov 1984

ZUG, GEORGE ROBERT

[9762] Zug, George Robert 1966

[9763] Zug, George Robert, Addison H. Wynn, Carol Ruckdeschel 1986

[5543] Leviton, Alan Edward, George Robert Zug 1991

[5544] Leviton, Alan Edward, George Robert Zug 1991

ZUGMAYER, ERICH

[9764] Zugmayer, Erich 1906

[9765] Zugmayer, Erich 1909

ZUIDERWIJK, A

[5579] Litvinchuk, Spartak N., A. Zuiderwijk, Leo Jakovlevich Borkin, J. M. Rosanov 2005

ZUIDERWUK, A

[3506] Gasc, J.-P., J. Krnobrnia-Isalovic, D. Dolmen, K. Grossenbacher, P. Haffner, J. Lescure, Harald Martens, J. P. Mertínez Rica, H. Maurin, M. E. Oliveira, T. S. Sofianidou, Michael Veith, A. Zuiderwuk 1997

ZURITA, J C

[3004] Encalada, S. E., Karen A. Bjorndahl, Alan B. Bolten, J. C. Zurita, B. Schroeder, E. Possardt, C. J. Sears, B. W. Bowen 1988

ZVI, BARUCH

[3016] Enzel, Yehouda, Revital Bookman, David Sharon, Haim Gvirtzman, Uri Dayan, Baruch Zvi 2003

ZWANZIG, B-M [also as B M]

[5156] Kowalski, Thomas, W. Grossmann, Hans-Jürgen Zilger, B.-M. Zwanzig 2011
[3904] Grossmann, W., Thomas Kowalski, B. M. Zwanzig, Hans-Jürgen Zilger 2012

ZWECK, CHRIS
[9761] Zreda, Marek, Attila Çiner, Mehmet Akif Sarikaya, Chris Zweck, Sedar Bayari 2011

ZWICKER, MATTHIAS
[6123] Milinkovitch, Michel C., Liana Manukyan, Adrien Debry, Nicolas Di-Pöi, Samuel Martin, Daljit Singh, Dominique Lambert, Matthias Zwicker 2013

ZYKOV, A E
[9766] Zykov, A. E. 1991

ZYKOVA, LARISA YU
[6790] Panov, Eugenyi N., Larisa Yu Zykova 1985
[9767] Zykova, Larisa Yu, Eugenyi N. Panov 1986
[6799] Panov, Eugenyi N., Larisa Yu Zykova, M. E. Gauzer, V. I. Vasil'ev 1987
[9768] Zykova, Larisa Yu, Eugenyi N. Panov 1990
[9769] Zykova, Larisa Yu, Eugenyi N. Panov 1991
[6791] Panov, Eugenyi N., Larisa Yu Zykova 1993
[6792] Panov, Eugenyi N., Larisa Yu Zykova 1995
[6793] Panov, Eugenyi N., Larisa Yu Zykova 1995
[6794] Panov, Eugenyi N., Larisa Yu Zykova 1995
[9770] Zykova, Larisa Yu, Eugenyi N. Panov 1995
[6795] Panov, Eugenyi N., Larisa Yu Zykova 1996
[6796] Panov, Eugenyi N., Larisa Yu Zykova 1997
[6797] Panov, Eugenyi N., Larisa Yu Zykova 1998 [1997]
[6798] Panov, Eugenyi N., Larisa Yu Zykova 1999

Subject Index

18TH CENTURY, 1588, 5105, 5526, 7742
19TH CENTURY, 1428, 5105, 5526, 5527, 7742
ABD AL KURI (ISLAND) [SOCOTRA ARCHIPELAGO], 8122
ABD-EL-KURI, 606, 1704, 1705, 1706, 1709, 3234, 3235, 5134, 8211, 9583
ABLABES COLLARIS (MÉNÉTRIÉS 1832) [see also EIRENIS], 8384, 8406, 8758
ABLABES CORONELLA (SCHLEGEL 1837) [see also EIRENIS], 1497, 3934, 8758
ABLABES DECEMLINEATUS A.M.C.DUMÉRIL & BIBRON & A.H.A.DUMÉRIL 1854 [see also EIRENIS], 3934, 8758
ABLABES FASCIATUS (JAN 1863) [see also EIRENIS], 1497, 6521, 8758
ABLABES MODESTUS DECEMLINEATA A.M.C. DUMÉRIL & BIBRON & A.H.A.DUMÉRIL 1854 [see also EIRENIS DECEMLINEATUS], 1497
ABLABES MODESTUS INORNATA (JAN 1863), 1497
ABLABES MODESTUS (MARTIN 1838) [see also EIRENIS], 1497, 1499, 3934, 8277, 8278, 8406, 8758
ABLABES MODESTUS QUADRILINEATA (JAN 1863) [see also EIRENIS], 1497
ABLABES MODESTUS QUADRILINEATUS (JAN 1863) [see also EIRENIS], 1667
ABLABES ROTHI (JAN 1863) [see also EIRENIS], 1497
ABLEPHARUS ALAICUS ELPATJEVSKY 1901 [see also ASYMBLEPHARUS ALAICUS], 1519, 2185
ABLEPHARUS BIVITTATUS ALAICUS (ELPATJEVSKI 1901), 3404
ABLEPHARUS BIVITTATUS BIVITTATUS (MÉNÉTRIÉS 1832), 386, 1287, 3404
ABLEPHARUS BIVITTATUS LINDBERGI WETTSTEIN 1960, 3404, 5532, 5918, 6047, 8489, 9441
ABLEPHARUS BIVITTATUS (MÉNÉTRIÉS 1832), 100, 101, 342, 563, 939, 1115, 1358, 1500, 2182, 4494, 4627, 6523, 6540, 6543, 7220, 8117, 8126, 8398, 8400, 8486, 8489, 8606
ABLEPHARUS BRANDTII BREVIPES NIKOLSKY 1907 [see also A. P. PANNONICUS], 6532
ABLEPHARUS BRANDTII FESTAE PERACCA 1894 [see also A. RUEPPELLII FESTAE], 5681, 7708, 9207
ABLEPHARUS BRANDTII STRAUCH 1868 [see also A. P. PANNONICUS], 159, 455, 457, 661, 1087, 1115, 1349, 1358, 1502, 1503, 1519, 1520, 1670, 1736, 2185, 6298, 6370, 6374, 6523, 6532, 6540, 6543, 7099, 8398, 8400, 8606, 9306
ABLEPHARUS BUDAKI ANATOLICUS SCHMIDTLER 1997, 1466, 7735, 7739, 7743, 8117, 8126, 8660
ABLEPHARUS BUDAKI BUDAKI GÖÇMEN & KUMLUTAŞ & TOSUNOĞLU 1996, 700, 817, 1621, 1630, 3680, 4386, 7739, 8117
ABLEPHARUS BUDAKI GÖÇMEN & KUMLUTAŞ & TOSUNOĞLU 1996, 817, 3677, 7058, 7735, 8117, 8126
ABLEPHARUS CHERNOVI CHERNOVI DAREVSKY 1953, 342, 563, 7739, 8117
ABLEPHARUS CHERNOVI DAREVSKY 1953, 342, 563, 939, 2429, 4627, 5637, 7735, 7736, 8117, 8126, 8489, 8836
ABLEPHARUS CHERNOVI EISELTI SCHMIDTLER 1997, 579, 1466, 7735, 7739, 8117, 8126, 8660
ABLEPHARUS CHERNOVI ISAURIENSIS SCHMIDTLER 1997, 7735, 7739, 7743, 8117, 8126, 8660
ABLEPHARUS CHERNOVI RESSLI SCHMIDTLER 1997, 7735, 7739, 8117, 8126, 8660
ABLEPHARUS DARVAZI JEREMCHENKO & PANFILOV 1990, 342, 8117
ABLEPHARUS DESERTI STRAUCH 1868, 342, 661, 680, 1115, 1502, 1503, 1511, 1519, 1520, 2185, 3404, 3968, 4627, 5104, 5118, 5335, 6297, 6298, 6519, 6523, 6543, 7598, 7984, 7990, 8117, 8398, 8400, 8486, 8489, 8606
ABLEPHARUS FESTAE PERACCA 1894, 1688, 6882
ABLEPHARUS FITZINGER IN EVERSMANN 1823, 205, 342, 403, 1195, 1519, 2468, 2986, 3222, 3405, 3555, 4625, 4627, 5391, 6540, 8117, 8398, 8400
ABLEPHARUS GRAYANUS (STOLICZKA 1872), 386, 455, 680, 1675, 2185, 2505, 3848, 4627, 4920, 4932, 4939, 5532, 5865, 6059, 6143, 6144, 6525, 7100, 8117, 8190, 8606, 9441
ABLEPHARUS KITAIBELI (BIBRON & BORY DE SAINT-VINCENT 1833), 6630, 9303
ABLEPHARUS KITAIBELII (BIBRON & BORY DE SAINT-VINCENT 1833), 618, 939, 1245, 1274, 1487, 2105, 2232, 2241, 2711, 2721, 2724, 3222, 3406, 3911, 4036, 4627, 4758, 5234, 5235, 5327, 5328, 5565, 5583, 5585, 5797, 5932, 6067, 6068, 7658, 7735, 7739, 7750, 8022, 8109, 8111, 8117, 8126, 8145, 8618, 8739, 8949, 8950, 8954, 9336, 9340, 9382, 9396, 9400, 9413
ABLEPHARUS KITAIBELII BUDAKI GÖÇMEN & KUMLUTAŞ & TOSUNOĞLU 1996 [see also A. BUDAKI], 3681
ABLEPHARUS KITAIBELII CHERNOVI DAREVSKY 1953, 1287, 2942, 3404, 6354, 8106, 8109
ABLEPHARUS KITAIBELII FABICHI ŠTĚPÁNEK 1938, 3404, 6989, 8109, 8117, 9450
ABLEPHARUS KITAIBELII FITZINGERI MERTENS 1952, 3404, 7452, 8109, 8117
ABLEPHARUS KITAIBELII KITAIBELII (BIBRON & BORY DE SAINT-VINCENT 1833), 1482, 1487, 1843, 2732, 2942, 3042, 3066, 3243, 3278, 3404, 3554, 5321, 5538, 6026, 6354, 6496, 6990, 8093, 8109, 8117, 9367, 9448, 9450
ABLEPHARUS KITAIBELII STEPANEKI FÜHN 1969, 1012, 3404, 8109, 8117
ABLEPHARUS KUCHENKOI NIKOLSKY 1902, 6529

ABLEPHARUS LICHTENSTEIN 1823, 1520, 2182, 2185, 3404, 8606
ABLEPHARUS LINDBERGI WETTSTEIN 1960, 4626, 4627, 8117
ABLEPHARUS MENETRIESII DUMERIL & BIBRON 1839 [see also A. BIVITTATUS], 2582
ABLEPHARUS PANNONICUS (FITZINGER IN LICHTENSTEIN IN EVERSMANN 1823), 342, 366, 401, 592, 609, 624, 676, 680, 984, 1087, 1115, 1496, 1497, 1499, 1501, 1511, 1626, 1667, 2104, 2234, 2505, 3124, 3137, 3388, 3491, 3494, 3497, 3813, 3860, 4627, 4920, 4932, 4939, 4949, 4989, 5113, 5497, 5529, 5532, 5538, 5554, 5565, 5761, 6029, 6047, 6059, 6143, 6144, 6540, 6543, 7220, 7473, 7528, 7627, 7648, 7990, 8078, 8080, 8117, 8190, 8227, 8398, 8400, 8486, 8489, 8758, 8779, 8844, 8848, 9259, 9262, 9264, 9267, 9441
ABLEPHARUS PANNONICUS GRAYANUS (STOLICZKA 1872), 3404, 4867, 6062, 8711
ABLEPHARUS PANNONICUS PANNONICUS (FITZINGER IN LICHTENSTEIN IN EVERSMANN 1823), 386, 1287, 3404, 4867, 6062, 7984, 8117
ABLEPHARUS PERSICUS NIKOLSKY 1907 [see also A. P. PANNONICUS], 6532, 9282
ABLEPHARUS PUSILLUS BLANFORD 1874 [see also A. P. PANNONICUS], 1348, 1349, 1353
ABLEPHARUS RUEPPELLII FESTAE PERACCA 1894, 1621, 1630, 2729, 2731, 2737, 5637, 7735, 8117, 9387
ABLEPHARUS RUEPPELLII (GRAY 1839) [also as RIOPA RUEPPELLII], 246, 809, 843, 844, 2734, 2737, 7735, 8117
ABLEPHARUS RUEPPELLII RUEPPELLII (GRAY 1839), 809, 7735, 8117, 9387
ABSOLUTE AGES, 2742, 8156
ABSTRACT ONLY, 73, 75, 76, 77, 210, 263, 292, 318, 333, 383, 397, 557, 566, 683, 831, 846, 871, 894, 926, 931, 1063, 1103, 1167, 1177, 1187, 1379, 1534, 1560, 1561, 1596, 1597, 1771, 1773, 1775, 1790, 1794, 1854, 1852, 1938, 1967, 2046, 2056, 2081, 2108, 2109, 2145, 2167, 2192, 2223, 2225, 2327, 2418, 2419, 2421, 2423, 2460, 2464, 2492, 2677, 2710, 2723, 2725, 2770, 2834, 2857, 2858, 2863, 2883, 2911, 2965, 3015, 3212, 3224, 3230, 3233, 3320, 3321, 3344, 3356, 3374, 3376, 3389, 3436, 3486, 3592, 3614, 3710, 3712, 3720, 3725, 3727, 3737, 3738, 3837, 3864, 3962, 4055, 4212, 4440, 4617, 4636, 4646, 4649, 4652, 4741, 4779, 4793, 4794, 4795, 4834, 4873, 4973, 4978, 4979, 4993, 5058, 5118, 5123, 5147, 5180, 5181, 5182, 5205, 5253, 5254, 5298, 5430, 5479, 5525, 5576, 5619, 5648, 5652, 5655, 5658, 5659, 5663, 5672, 5726, 5745, 5748, 5769, 5794, 5966, 5971, 6080, 6090, 6134, 6136, 6173, 6174, 6268, 6275, 6278, 6295, 6303, 6360, 6392, 6410, 6420, 6440, 6441, 6456, 6517, 6518, 6549, 6557, 6563, 6567, 6569, 6581, 6593, 6594, 6604, 6616, 6617, 6712, 6794, 6796, 6809, 6841, 6891, 6895, 6915, 6991, 7013, 7014, 7017, 7020, 7042, 7067, 7146, 7148, 7181, 7195, 7204, 7205, 7217, 7261, 7273, 7284, 7459, 7460, 7497, 7511, 7521, 7583, 7592, 7599, 7602, 7669, 7675, 7785, 7787, 7918, 7920, 7928, 7959, 7967, 7985, 8049, 8050, 8074, 8198, 8212, 8271, 8337, 8357, 8358, 8367, 8370, 8470, 8483, 8496, 8510, 8513, 8701, 8704, 8707, 8770, 8771, 8781, 8833, 8839, 8863, 8864, 8876, 8903, 8968, 9013, 9058, 9078, 9185, 9187, 9312, 9333, 9334, 9376, 9379, 9384, 9398, 9404, 9412, 9540, 9595, 9619, 9647, 9683, 9706, 9740, 9760, 9770
ABSTRACT (OR SUMMARY) WITH PAPER, 9, 25, 51, 53, 60, 65, 67, 71, 72, 79, 80, 98, 99, 100, 101, 115, 121, 136, 139, 141, 146, 174, 179, 185, 186, 191, 200, 201, 204, 205, 212, 226, 228, 230, 231, 232, 237, 239, 241, 242, 246, 250, 251, 255, 258, 261, 262, 277, 298, 306, 309, 315, 317, 319, 325, 327, 330, 334, 338, 339, 344, 345, 347, 348, 351, 352, 355, 356, 385, 393, 409, 411, 424, 427, 428, 436, 439, 446, 447, 461, 464, 550, 556, 578, 581, 582, 583, 584, 604, 610, 615, 618, 625, 628, 635, 640, 642, 676, 699, 702, 711, 739, 751, 752, 754, 755, 756, 767, 771, 781, 799, 800, 802, 803, 807, 811, 814, 815, 825, 828, 829, 832, 835, 837, 878, 892, 920, 935, 948, 949, 951, 952, 953, 965, 980, 981, 1058, 1064, 1070, 1073, 1074, 1076, 1080, 1081, 1082, 1084, 1085, 1086, 1102, 1130, 1131, 1155, 1176, 1182, 1188, 1224, 1237, 1260, 1265, 1267, 1277, 1288, 1292, 1294, 1322, 1371, 1372, 1407, 1465, 1472, 1479, 1482, 1484, 1488, 1490, 1491, 1492, 1515, 1542, 1564, 1587, 1609, 1616, 1622, 1624, 1628, 1630, 1634, 1638, 1640, 1749, 1774, 1780, 1805, 1820, 1823, 1825, 1843, 1844, 1847, 1863, 1875, 1881, 1890, 1951, 1974, 1993, 2006, 2020, 2031, 2038, 2039, 2040, 2060, 2065, 2077, 2078, 2080, 2089, 2100, 2105, 2112, 2113, 2117, 2130, 2146, 2148, 2149, 2154, 2158, 2159, 2168, 2194, 2209, 2219, 2222, 2237, 2268, 2276, 2279, 2280, 2285, 2289, 2290, 2292, 2325, 2340, 2346, 2357, 2404, 2415, 2420, 2428, 2440, 2469, 2488, 2489, 2515, 2523, 2570, 2575, 2609, 2612, 2624, 2660, 2678, 2684, 2695, 2697, 2700, 2721, 2735, 2742, 2744, 2759, 2783, 2784, 2787, 2800, 2802, 2805, 2806, 2819, 2821, 2831, 2832, 2835, 2862, 2879, 2877, 2885, 2948, 2980, 3014, 3018, 3022, 3042, 3066, 3077, 3103, 3102, 3122, 3123, 3124, 3142, 3157, 3162, 3211, 3229, 3248, 3249, 3260, 3261, 3263, 3278, 3279, 3283, 3287, 3292, 3293, 3296, 3298, 3300, 3312, 3347, 3349, 3351, 3352, 3354, 3370, 3372, 3373, 3381, 3382, 3392, 3410, 3478, 3489, 3494, 3514, 3524, 3525, 3527, 3535, 3544, 3546, 3594, 3624, 3630, 3632, 3633, 3665, 3666, 3670, 3673, 3671, 3675, 3677, 3680, 3681, 3683, 3684, 3685, 3686, 3688, 3719, 3728, 3734, 3735, 3749, 3755, 3758, 3768, 3783, 3786, 3792, 3848, 3853, 3855, 3879, 3902, 3922, 3923, 3924, 3959,

3960, 3973, 3975, 3987, 3988, 3991, 3992, 3996, 4005, 4083, 4084, 4118, 4125, 4126, 4133, 4158, 4203, 4232, 4234, 4251, 4263, 4267, 4266, 4268, 4278, 4287, 4372, 4386, 4393, 4397, 4399, 4436, 4437, 4447, 4448, 4486, 4488, 4492, 4493, 4494, 4500, 4531, 4574, 4583, 4606, 4613, 4634, 4648, 4662, 4707, 4708, 4709, 4710, 4711, 4716, 4724, 4725, 4729, 4733, 4734, 4742, 4743, 4752, 4758, 4763, 4764, 4767, 4770, 4777, 4791, 4836, 4870, 4900, 4902, 4910, 4917, 4927, 4930, 4934, 4967, 4968, 4975, 4982, 4985, 4990, 4992, 5043, 5047, 5057, 5061, 5072, 5073, 5080, 5090, 5100, 5110, 5127, 5128, 5146, 5170, 5190, 5191, 5237, 5239, 5240, 5242, 5259, 5263, 5271, 5297, 5299, 5300, 5325, 5335, 5351, 5354, 5376, 5378, 5380, 5382, 5387, 5388, 5391, 5397, 5401, 5408, 5421, 5443, 5453, 5458, 5465, 5480, 5481, 5512, 5529, 5556, 5579, 5583, 5600, 5638, 5642, 5643, 5649, 5662, 5664, 5677, 5689, 5690, 5709, 5744, 5749, 5763, 5777, 5782, 5783, 5787, 5788, 5790, 5818, 5829, 5835, 5837, 5842, 5853, 5886, 5894, 5895, 5897, 5917, 5918, 5941, 5965, 5984, 5986, 6027, 6065, 6076, 6146, 6168, 6192, 6215, 6216, 6218, 6219, 6222, 6224, 6225, 6227, 6228, 6229, 6230, 6231, 6232, 6233, 6235, 6243, 6261, 6280, 6281, 6283, 6286, 6302, 6312, 6315, 6317, 6356, 6362, 6367, 6395, 6402, 6407, 6417, 6437, 6438, 6443, 6485, 6502, 6558, 6560, 6562, 6571, 6572, 6575, 6579, 6580, 6587, 6602, 6627, 6630, 6631, 6632, 6641, 6646, 6653, 6665, 6674, 6684, 6687, 6704, 6705, 6723, 6731, 6737, 6738, 6739, 6741, 6742, 6759, 6760, 6797, 6838, 6848, 6858, 6886, 6888, 6889, 6897, 6920, 6958, 6966, 6984, 7033, 7035, 7043, 7053, 7054, 7058, 7096, 7109, 7113, 7115, 7120, 7125, 7126, 7129, 7139, 7144, 7150, 7154, 7155, 7166, 7169, 7174, 7176, 7191, 7192, 7198, 7200, 7207, 7208, 7209, 7211, 7212, 7216, 7219, 7223, 7225, 7227, 7229, 7232, 7233, 7242, 7262, 7286, 7302, 7333, 7332, 7339, 7346, 7347, 7349, 7356, 7377, 7390, 7398, 7401, 7404, 7418, 7427, 7438, 7443, 7446, 7479, 7509, 7539, 7577, 7579, 7633, 7634, 7635, 7636, 7638, 7640, 7641, 7649, 7652, 7659, 7662, 7674, 7691, 7695, 7730, 7748, 7749, 7750, 7751, 7753, 7775, 7776, 7786, 7788, 7789, 7790, 7836, 7849, 7863, 7907, 7916, 7943, 7957, 7960, 7966, 7974, 7977, 7990, 7998, 7999, 8022, 8041, 8048, 8072, 8093, 8098, 8104, 8122, 8146, 8150, 8159, 8186, 8225, 8233, 8234, 8238, 8239, 8241, 8242, 8255, 8259, 8268, 8310, 8356, 8360, 8366, 8368, 8371, 8375, 8388, 8425, 8439, 8484, 8485, 8486, 8514, 8520, 8531, 8538, 8539, 8546, 8562, 8570, 8577, 8578, 8589, 8598, 8600, 8645, 8646, 8648, 8650, 8652, 8657, 8658, 8675, 8678, 8691, 8693, 8694, 8695, 8696, 8697, 8703, 8716, 8717, 8724, 8737, 8738, 8743, 8747, 8750, 8768, 8769, 8788, 8792, 8820, 8823, 8824, 8826, 8832, 8836, 8848, 8850, 8856, 8871, 8873, 8880, 8891, 8906, 8910, 8923, 8926, 8928, 8930, 8935, 8937, 8947, 8951, 8972, 8976, 8979, 8981, 8984, 8995, 8999, 9026, 9051, 9054, 9079, 9085, 9183, 9186, 9199, 9212, 9219, 9235, 9237, 9337, 9366, 9373, 9374, 9389, 9392, 9467, 9470, 9480, 9509, 9511, 9515, 9517, 9518, 9523, 9536, 9547, 9548, 9591, 9592, 9598, 9618, 9628, 9629, 9631, 9632, 9638, 9642, 9652, 9687, 9689, 9739, 9753, 9766, A-1, A-6, A-7, A-8, A-9

ABU DHABI, 532, 800, 1485, 1486, 1643, 1904, 2075, 2500, 3013, 3020, 3512, 4147, 4148, 4155, 4612, 4839, 5014, 5530, 6326, 6728, 7628, 8225, 8228, 8657, 9477

ABUNDANCE, 5147, 5696, 8774, 9644

ABYSSINIA (see also ETHIOPIA), 1087, 1117, 1650, 1699, 3219, 5527, 6859, 7296, 7615, 7871, 8731, 8939, 9485

ACADEMIC LINEAGES, 45, 47, 278

ACALYPTOPHIS BOULENGER 1896, 5884

ACANTHOCEPHALA, 3155

ACANTHOCERCUS ADRAMITANA (J.ANDERSON 1896), 831, 3497, 5111, 7645

ACANTHOCERCUS ADRAMITANUS (J.ANDERSON 1896), 3491, 3494, 6445, 7648, 7953, 7955, 8115

ACANTHOCERCUS ANNECTANS (BLANFORD 1870), 335, 831, 4496

ACANTHOCERCUS ATRICOLLIS (A.SMITH 1849), 335, 831

ACANTHOCERCUS FITZINGER 1843, 831, 833, 4180, 9078

ACANTHOCERCUS PHILLIPSI (BOULENGER 1895), 831, 4496

ACANTHOCERCUS YEMENENSIS (KLAUSEWITZ 1954), 831

ACANTHOCERCUS YEMENSIS (KLAUSEWITZ 1954), 7648, 8115

ACANTHODACTYLUS AEGYPTIUS BAHA EL DIN 2007, 811, 8118

ACANTHODACTYLUS AHMADDISII WERNER 2004, 8118, 9392

ACANTHODACTYLUS ARABICUS BOULENGER 1918, 1, 600, 608, 4084, 7645, 8059, 8118, 9583

ACANTHODACTYLUS AUREUS GÜNTHER 1903, 600, 2342, 4084

ACANTHODACTYLUS BASKIANUS [*sic*] ASPER (AUDOUIN 1829), 5802

ACANTHODACTYLUS BEDRIAGAE LATASTE 1881, 1649

ACANTHODACTYLUS BEDRIAGAI LATASTE 1881, 4084, 5414, 8118

ACANTHODACTYLUS BEERSHEBENSIS MORAVEC & BAHA EL DIN & SELIGMANN & SIVAN & Y.WERNER 1999, 6280, 8118, 9392

ACANTHODACTYLUS BEERSHEBENSIS MORAVEC & BAHA EL DIN & SELIGMAN & SIVAN &

WERNER 1999, 2081
ACANTHODACTYLUS BLANCI DOUMERGUE 1901, 600, 4084
ACANTHODACTYLUS BLANFORDI BOULENGER 1918, 2105, 4133, 7216, 7220, 8118
ACANTHODACTYLUS BLANFORDII BOULENGER 1918, 402, 600, 608, 762, 2234, 2505, 3491, 3494, 3497, 4084, 4932, 4939, 5113, 8227, 8999
ACANTHODACTYLUS BOSKIANA (DAUDIN 1802), 3222, 5637
ACANTHODACTYLUS BOSKIANUS ASPER (AUDOUIN 1829), 1, 808, 1727, 1730, 1740, 2737, 3273, 3555, 3619, 4007, 4029, 4030, 5521, 5681, 5797, 6275, 6834, 7259, 7271, 7546, 7708, 7713, 7718, 7719, 8110, 8118, 8123, 8124, 9336, 9340, 9346
ACANTHODACTYLUS BOSKIANUS BOSKIANUS (DAUDIN 1802), 808, 8110, 8118
ACANTHODACTYLUS BOSKIANUS (DAUDIN 1802), 203, 250, 258, 270, 365, 366, 367, 369, 370, 401, 579, 584, 596, 600, 602, 608, 762, 768, 808, 813, 843, 844, 938, 984, 1074, 1336, 1497, 1511, 1616, 1626, 1646, 1649, 1681, 1727, 1730, 1736, 1740, 2340, 2359, 2366, 2614, 2721, 2724, 2729, 2731, 2732, 2734, 2735, 2737, 2878, 2879, 2877, 3124, 3280, 3287, 3491, 3494, 3497, 3569, 3744, 3762, 3940, 3943, 3968, 4084, 4096, 4263, 4363, 4593, 5113, 5538, 5849, 6331, 6332, 6882, 6920, 7201, 7511, 7627, 7645, 7648, 8022, 8059, 8110, 8111, 8118, 8124, 8227, 8293, 8294, 8393, 8731, 8758, 9355, 9367, 9382, 9400, 9431, 9681, 9683, 9686, 9687
ACANTHODACTYLUS BOSKIANUS EUPHRATICUS BOULENGER 1919, 937, 1730, 1740, 2942, 5681, 7220, 7708, 8118
ACANTHODACTYLUS BOSKIANUS SYRIACUS BOETTGER 1879, 1496, 6000, 6330
ACANTHODACTYLUS BOSQUIANUS [*sic*] (DAUDIN 1802) [see also A. BOSKIANUS], 6821
ACANTHODACTYLUS BOUETI CHABANAUD 1917, 600, 605, 4084
ACANTHODACTYLUS BUSACKI SALVADOR 1982, 600, 5849
ACANTHODACTYLUS CANTORI GÜNTHER 1864 [see also A. CANTORIS], 365, 1649
ACANTHODACTYLUS CANTORIS ARABICUS BOULENGER 1918, 1727, 1740, 4029, 5802, 7708
ACANTHODACTYLUS CANTORIS BLANFORDI BOULENGER 1918, 378, 387, 1727, 4030, 4867, 5761, 6035, 6059, 6145, 8005, 8190, 9308
ACANTHODACTYLUS CANTORIS BLANFORDII BOULENGER 1918, 1740
ACANTHODACTYLUS CANTORIS CANTORIS GÜNTHER 1864, 1727, 4864, 4867, 5519, 5865, 6059, 6145, 8054, 8190
ACANTHODACTYLUS CANTORIS GÜNTHER 1864, 159, 366, 455, 457, 600, 680, 1115, 1357, 1358, 1571, 1670, 1727, 1740, 2243, 2505, 2517, 4082, 4084, 4505, 4621, 4849, 4932, 4939, 4949, 5157, 5231, 5532, 5681, 6143, 6314, 6370, 6374, 6378, 6525, 6827, 6828, 6830, 7100, 8118, 8386, 8387, 9282
ACANTHODACTYLUS CANTORIS SCHMIDTI HAAS 1957, 378, 387, 3441, 4016, 4018, 5530, 9336
ACANTHODACTYLUS DORSALIS W.PETERS 1869, 1074
ACANTHODACTYLUS DUMERILII (MILNE EDWARDS 1829), 600, 2342, 5849
ACANTHODACTYLUS ERYTHRURUS (SCHINZ 1833), 600, 4084, 4384
ACANTHODACTYLUS FELICIS ARNOLD 1980, 1, 596, 600, 608, 3491, 3494, 3497, 4084, 5113, 7645, 8118
ACANTHODACTYLUS FITZINGER IN WIEGMANN 1834, 227, 369, 401, 403, 600, 607, 610, 766, 1296, 1336, 1646, 1649, 1727, 1728, 1740, 1849, 2037, 2305, 2878, 2879, 2877, 3222, 4082, 4084, 4726, 5846, 5849, 7205, 7433, 7567, 7918, 8118, 9262, 9654
ACANTHODACTYLUS FRASERI BOULENGER 1918, 387, 600, 680, 1727, 1728, 1736, 1740, 2520, 4016, 4802, 5681, 7710
ACANTHODACTYLUS GONGRORHYNCHAETES [*sic*] LEVITON & S.ANDERSON 1967, 2366
ACANTHODACTYLUS GONGRORHYNCHATUS LEVITON & S.ANDERSON 1967, 600, 607, 608, 800, 2359, 3441, 3494, 4082, 4084, 5530, 5538, 5784, 7433, 8118, 8227
ACANTHODACTYLUS GRANDIS BOULENGER 1909, 246, 270, 402, 409, 600, 608, 680, 1626, 1715, 1727, 1740, 1741, 2105, 2721, 2724, 2729, 2731, 2732, 2735, 2737, 3968, 4007, 4012, 4030, 4084, 5538, 5637, 5681, 7220, 8110, 8118, 8123, 9336
ACANTHODACTYLUS GUINEENSIS (BOULENGER 1887), 600, 4084
ACANTHODACTYLUS HAASI LEVITON & S.ANDERSON 1967, 600, 607, 608, 800, 2359, 3441, 3491, 3494, 3497, 4084, 4153, 5113, 5530, 5538, 7433, 8118, 8227
ACANTHODACTYLUS HARDYI HAAS 1957, 4084, 7333
ACANTHODACTYLUS HARRANENSIS BARAN & KUMLUTAŞ & LANZA & SINDACO & ILGAZ & AVCI & CRUCITTI 2005, 579, 584, 959, 8118
ACANTHODACTYLUS LONGIPES BOULENGER 1918, 600, 796, 799, 808, 811, 813, 2342, 2359, 3569, 4084, 8110, 8118, 9387
ACANTHODACTYLUS MACULATUS (GRAY 1838), 600, 605, 4084
ACANTHODACTYLUS MASIRAE ARNOLD 1980, 596, 600, 608, 3491, 3494, 3497, 4084, 5113, 5938, 5941, 8118
ACANTHODACTYLUS MICROPHOLIS BLANFORD 1874, 387, 402, 455, 600, 680, 1074, 1115, 1348, 1365, 1649, 1727, 1740, 2505, 2522, 4030, 4084, 4402, 4867, 4932, 4939, 4949, 6059, 6143, 6145,

6370, 6374, 6378, 6525, 7220, 8118, 8190
ACANTHODACTYLUS NILSONI RASTEGAR-POUYANI 1998, 401, 3610, 7196, 7220, 8118
ACANTHODACTYLUS OPHEODURUS ARNOLD 1980, 1, 21, 239, 250, 258, 270, 401, 596, 600, 605, 608, 800, 843, 844, 1626, 2340, 2359, 2721, 2724, 2729, 2731, 2732, 2734, 2735, 2737, 3491, 3494, 3497, 4084, 4153, 4340, 5113, 5538, 5784, 5785, 7333, 7627, 7645, 7953, 8059, 8110, 8111, 8118, 8227, 8657, 9355, 9367, 9382, 9663
ACANTHODACTYLUS ORIENTALIS ANGEL 1936, 608, 1626, 2732, 2736, 4084, 5538, 5637, 8106, 8118, 8123
ACANTHODACTYLUS PARDALIS BEDRIAGAI LATASTE 1881 [see also A. BEDRIAGAI], 600, 605, 1740, 8110
ACANTHODACTYLUS PARDALIS GROUP, 2081
ACANTHODACTYLUS PARDALIS (LICHTENSTEIN 1823), 367, 369, 605, 762, 808, 1074, 1336, 1511, 1681, 1727, 1740, 2099, 2340, 2721, 2724, 2729, 2732, 2736, 2878, 2879, 2877, 3222, 3273, 3762, 4084, 4414, 4415, 5785, 6280, 6332, 6882, 8110, 8118, 8731, 9367, 9382, 9387, 9400, 9644
ACANTHODACTYLUS PARDALIS PARDALIS (LICHTENSTEIN 1823), 600, 1727, 4007, 5797, 5802, 7546, 8110, 9340, 9373
ACANTHODACTYLUS ROBUSTUS F.WERNER 1929, 600, 608, 1626, 2721, 2724, 2729, 2731, 2732, 2735, 2737, 4007, 4030, 4084, 5538, 5637, 5681, 7706, 7708, 8110, 8119, 9293, 9336
ACANTHODACTYLUS SAVIGNYI (AUDOUIN 1827), 600, 1336, 1497, 1646, 1649, 1727, 5554, 8393, 8758, 9431
ACANTHODACTYLUS SAVIGNYI SCHREIBERI BOULENGER 1878 [see also A. SCHREIBERI], 1727
ACANTHODACTYLUS SAVIGNYI SCHREIBERII BOULENGER 1878, 1646
ACANTHODACTYLUS SAVIGNYI SYRIACUS BOETTGER 1879 [see also A. SYRIACUS], 1497
ACANTHODACTYLUS SCHMIDTI HAAS 1957, 21, 160, 197, 198, 202, 203, 239, 250, 258, 270, 283, 402, 409, 596, 600, 602, 608, 680, 768, 800, 843, 844, 1626, 2359, 2366, 2721, 2724, 2729, 2731, 2735, 2737, 3491, 3494, 3497, 3555, 3901, 4082, 4084, 4590, 5113, 5497, 5538, 5784, 5938, 5941, 7220, 7333, 7433, 7645, 7953, 8110, 8111, 8118, 8227, 8530
ACANTHODACTYLUS SCHREIBERI BOULENGER 1878, 600, 762, 817, 1487, 1649, 1661, 1667, 1727, 1740, 2104, 2232, 2878, 2879, 2877, 3287, 3686, 3762, 4084, 4414, 4415, 5327, 5328, 5849, 5932, 6331, 6920, 7058, 7658, 8110, 8118, 8124, 9304, 9382, 9400, 9408, 9644
ACANTHODACTYLUS SCHREIBERI SCHREIBERI BOULENGER 1878, 700, 817, 1482, 3282, 3680, 8110, 8118
ACANTHODACTYLUS SCHREIBERI SYRIACUS BOETTGER 1879, 1621, 1727, 1740, 2732, 3273, 3282, 4386, 5681, 5785, 7259, 7708, 8110, 8118, 9367
ACANTHODACTYLUS SCUTELLATUS (AUDOUIN 1827), 150, 366, 367, 369, 600, 605, 762, 799, 808, 811, 813, 984, 1511, 1570, 1646, 1649, 1681, 1727, 1736, 1740, 2342, 2737, 2878, 2879, 2877, 3222, 3762, 4018, 4084, 4593, 4824, 5554, 5681, 5785, 6236, 6827, 6828, 6830, 6911, 6912, 6916, 6917, 6920, 7099, 7333, 7887, 8110, 8118, 8393, 8731, 8758, 9382, 9408, 9644
ACANTHODACTYLUS SCUTELLATUS AUDOUINI BOULENGER 1918, 1727, 1740, 8118
ACANTHODACTYLUS SCUTELLATUS HARDYI HAAS 1957, 608, 1626, 1761, 3441, 4016, 4030, 5538, 8118
ACANTHODACTYLUS SCUTELLATUS SCUTELLATUS (AUDOUIN 1827), 1727, 2926, 3273, 4007, 5797, 5802, 7546, 7718, 7719, 8110, 8118, 9340, 9346, 9367
ACANTHODACTYLUS SP., 239, 7332, 9207
ACANTHODACTYLUS SPINICAUDA DOUMERGUE 1901, 600, 605, 4084, 8118
ACANTHODACTYLUS SYRIACUS BOETTGER 1879, 1511, 1649
ACANTHODACTYLUS TAGHITENSIS GENIEZ & FOUCART 1995, 2342
ACANTHODACTYLUS TILBURYI ARNOLD 1986, 239, 607, 608, 2366, 2737, 4084, 5538, 6203, 8118
ACANTHODACTYLUS TRISTRAMI (GÜNTHER 1864), 1074, 1321, 1649, 1727, 1740, 2724, 2729, 2731, 2732, 2734, 2737, 4007, 4084, 5637, 6882, 8110, 8119, 8731, 9276
ACANTHODACTYLUS TRISTRAMI IRACENSIS K.P.SCHMIDT 1939, 600, 4030, 5681, 7708
ACANTHODACTYLUS TRISTRAMI ORIENTALIS ANGEL 1936, 600, 3968, 4012, 4030, 5681, 7337, 7708, 8110
ACANTHODACTYLUS TRISTRAMI TRISTRAMI (GÜNTHER 1864), 600, 1621, 2721, 8110, 9336
ACANTHODACTYLUS VULGARIS DUMÉRIL & BIBRON 1839, 1384
ACANTHODACTYLUS YEMENICUS SALVADOR 1982, 1, 600, 608, 7648, 8118
ACANTHRODACTYLUS [*sic*] BOSKIANUS (DAUDIN 1802), 8298
ACANTHRODACTYLUS [*sic*] CANTORIS (GÜNTHER 1864), 8298
ACARI, 143, 4777
ACCRETION [TERRANES], 2742, 6509, 6781, 8380, 9235
ACHANTHODACTYLUS [*sic*] CANTORIS [see also ACANTHODACTYLUS], 5398
ACHANTHODACTYLUS [*sic*] ERYTHRURUS [see also ACANTHODACTYLUS], 5398
ACHANTHODACTYLUS [*sic*] PARDALIS[see also

ACANTHODACTYLUS], 5398
ACONTIOPHIS PARADOXA GÜNTHER 1875 [see also LYTORHYNCHUS], 6369, 6375
ACOUSTICS, 2098, 3995, 7783, 8372
ACRIDOPHAGA RENARDI ERIWANENSIA REUSS 1933 [see also VIPERA URSINII ERIWANENSIS], 7298
ACRIDOPHAGA REUSS 1927, 5707
ACROCHORDIDAE BONAPARTE 1831, 2505, 7133, 8175, 9233, 9287
ACROCHORDUS GRANULATUS (SCHNEIDER 1799), 2505
ACRODONTA, 5664
ACRODONTIA, 2299, 5662
ACTIVITY, 434, 672, 1558, 1770, 1773, 1774, 2255, 2357, 2447, 2609, 2878, 3054, 3260, 3261, 3265, 3278, 3289, 3541, 3791, 4383, 4410, 4425, 4447, 4448, 4509, 4711, 5104, 5601, 5676, 7213, 7813, 8264, 8270, 8419, 8794, 8845, 9397, 9517, 9518, 9681
ADAPTATION, 384, 436, 604, 618, 750, 1080, 1081, 1083, 1086, 1090, 1145, 1531, 1865, 1867, 1881, 1967, 2068, 2165, 2257, 2587, 2608, 2868, 3437, 3466, 3592, 3782, 4121, 4122, 4253, 4527, 4534, 4659, 4690, 4807, 4934, 4954, 4955, 5950, 6238, 6291, 6490, 6506, 7056, 7506, 7920, 7928, 8265, 8877, 8878, 8953, 9181, 9189, 9328, 9331, 9332, 9335
ADB-EL-KURI, 9290
ADEN (see also GULF OF ADEN), 365, 366, 367, 1070, 1221, 1509, 1702, 1729, 1740, 1861, 2318, 2319, 3513, 3516, 4044, 4275, 5438, 5815, 6821, 6836, 6948, 7048, 7707, 7709, 7895, 8481, 9096, 9098
ADJARIA, 2496
ADOCUS, 6086
ADOCUS FOVEATUS NESSOV & KHOSATZKY 1978, 4984
ADOLFUS JACKSONI (BOULENGER 1899), 5849
ADOLFUS STERNFELD 1912, 610, 1296, 4726, 5849
ADRENAL GLANDS, 92
ADRIATIC SEA, 51, 4358, 4372, 4374, 4766, 7761, 8261
AEGEAN, 572, 1129, 1131, 1132, 1215, 1436, 2215, 2238, 2394, 2676, 2700, 3243, 3557, 3564, 3909, 4740, 4741, 4757, 5018, 5093, 5100, 5986, 6078, 6307, 6599, 6620, 6633, 6818, 7039, 7773, 8218, 8219, 8570, 8575, 8578, 8936, 9439, 9527, 9670
AEGEAN ISLANDS, 1119, 1220, 2322, 2739, 3243, 4627, 5599, 6989, 6990, 7772, 7773, 8982, 9295, 9300, 9303
AELUROGLENA BOULENGER 1898, 1701
AELUROGLENA CUCULLATA BOULENGER 1898, 1701
AESTIVATION, 773
AFAR DEPRESSION, 980, 981, 1552, 2273, 2274, 3525, 4437, 6245, 7345, 8591, 9537
AFGHANISTAN, 30, 63, 113, 116, 158, 159, 343, 344, 415, 416, 417, 427, 442, 455, 685, 737, 835, 837, 862, 863, 1015, 1115, 1116, 1334, 1338, 1382, 1441, 1445, 1459, 1465, 1466, 1480, 1490, 1586, 1650, 1664, 1670, 1671, 1679, 1727, 1729, 1740, 1746, 1824, 1825, 1826, 1827, 1828, 1848, 1910, 1914, 1917, 2064, 2091, 2092, 2105, 2125, 2161, 2234, 2236, 2243, 2463, 2551, 2552, 2659, 2913, 3317, 3318, 3722, 3732, 3745, 3818, 3822, 3834, 3872, 3880, 3931, 4031, 4032, 4044, 4111, 4160, 4194, 4262, 4418, 4438, 4626, 4627, 4686, 4687, 4688, 4689, 4727, 4768, 4774, 4942, 5011, 5154, 5157, 5202, 5230, 5231, 5232, 5318, 5319, 5348, 5519, 5528, 5529, 5532, 5535, 5553, 5562, 5563, 5676, 5898, 5918, 6040, 6047, 6061, 6099, 6170, 6378, 6414, 6422, 6430, 6431, 6509, 6550, 6592, 6598, 6653, 6700, 6976, 7195, 7198, 7199, 7200, 7207, 7217, 7227, 7286, 7491, 7507, 7541, 7548, 7629, 7630, 7631, 7659, 7811, 7934, 7948, 7949, 7950, 8005, 8112, 8113, 8114, 8115, 8116, 8117, 8118, 8119, 8120, 8121, 8125, 8126, 8191, 8214, 8238, 8239, 8365, 8392, 8425, 8487, 8488, 8489, 8490, 8491, 8535, 8623, 8719, 8762, 8955, 9092, 9104, 9129, 9133, 9135, 9168, 9220, 9236, 9290, 9440, 9441, 9446, 9530, 9545, 9590, 9597, 9723, 9766
AFRICA, 22, 30, 89, 500, 707, 777, 833, 1072, 1096, 1136, 1139, 1264, 1484, 1648, 1800, 1813, 1855, 1857, 1883, 1985, 2025, 2211, 2244, 2265, 2324, 2558, 3410, 3454, 3456, 3705, 3769, 3828, 3989, 4043, 4193, 4208, 4210, 4211, 4226, 4263, 4320, 4358, 4379, 4412, 4417, 4577, 4633, 4635, 4646, 4779, 5436, 5597, 5607, 5608, 5609, 5611, 5616, 5663, 5836, 5846, 5849, 5937, 5944, 6011, 6053, 6486, 6551, 6779, 6817, 6946, 6948, 7189, 7361, 7454, 7455, 7469, 7712, 8286, 8380, 8465, 8481, 8514, 8672, 8705, 8890, 9078, 9193, 9225, 9227, 9228, 9376, 9498, 9500, 9503
AFRICA (EAST), 497, 1682, 3765, 5606
AFRICA (NORTH), 444, 600, 617, 627, 866, 996, 1078, 1200, 1243, 1418, 1419, 1587, 1644, 1649, 1801, 1849, 1986, 1989, 1990, 2034, 2078, 2079, 2081, 2342, 2761, 2762, 2774, 2854, 2910, 3354, 3361, 3364, 3448, 3636, 3656, 3912, 3913, 4134, 4135, 4142, 4159, 4168, 4238, 4240, 4249, 4648, 4725, 5035, 5159, 5160, 5277, 5333, 5334, 5404, 5531, 5843, 5906, 5963, 6006, 6077, 6262, 6566, 6629, 6859, 6881, 6886, 6987, 7030, 7032, 7043, 7262, 7342, 7348, 7469, 7534, 7568, 7622, 7682, 7693, 7770, 7774, 7881, 8129, 8130, 8131, 8132, 8203, 8204, 8257, 8322, 8327, 8390, 8636, 8641, 8702, 8732, 8858, 8948, 8992, 8993, 8994, 9026, 9243, 9275, 9361, 9509
AFRICA (NORTHEAST), 86, 591, 617, 626, 876, 980, 981, 1356, 1552, 1673, 1691, 1701, 1722, 1861, 2027, 2314, 2316, 3525, 4436, 5024, 5376, 5378, 5379, 5380, 5381, 5385, 5387, 5395, 5397, 5409, 5613, 6245, 6745, 6748, 6980, 7469, 7470, 7472, 7639, 7712, 7880, 7882, 7897, 8034
AFRICA (NORTHWEST), 3455, 3569, 5325, 6122
AFRICA (SOUTHERN), 497, 3206

AFRICA (WEST), 1849, 4300, 5454, 7043, 8330, 8703
AFRICOTROPICAL REALM, 8867
AFRO-ARABIAN CONTINENT, 767
AFROTROPICAL ZOOGEOGRAPHIC REGION, 4318
AGAMA ADRAMITANA J.ANDERSON 1896, 1, 37, 366, 596, 1702, 2619, 4029, 4548, 5398, 6405, 6834, 7708, 7713
AGAMA AGALIS [*sic*] ISOLEPIS BOULENGER 1885 [see also A. AGILIS ISOLEPIS; also as TRAPELUS AGILIS ISOLEPIS], 4867
AGAMA AGAMA SPINOSA GRAY 1831, 3744, 5797, 5802, 7271, 7546, 7719, 9246
AGAMA AGILIS AGILIS OLIVIER 1804 [see also TRAPELUS], 4030, 5681, 6556, 9246
AGAMA AGILIS ISOLEPIS BOULENGER 1885 [see also TRAPELUS], 4030, 6035, 6058, 6064, 9246, 9441
AGAMA AGILIS OLIVIER 1804 [see also TRAPELUS], 15, 361, 378, 386, 714, 715, 762, 1115, 1357, 1358, 1363, 1367, 1384, 1910, 2242, 2243, 2392, 2582, 3968, 4016, 4402, 4593, 4621, 4802, 4849, 4989, 5157, 5519, 5528, 5532, 5554, 5761, 5918, 6143, 6144, 6350, 6370, 6374, 6378, 6521, 6532, 6542, 6676, 6677, 7195, 7685, 7689, 7708, 8005, 8054, 8190, 8191, 8393, 8600, 8623, 9207, 9255, 9306, 9308
AGAMA AGILIS SANGUINOLENTA (PALLAS 1813) [see also TRAPELUS], 6556
AGAMA AGNETAE F.WERNER 1929 [see also TRAPELUS], 9293
AGAMA AGRORENSIS (STOLICZKA 1872) [see also LAUDAKIA], 454, 829, 4867, 5398, 5532, 6037, 6058, 8190, 9246
AGAMA ARALENSIS LICHTENSTEIN 1823 [see also TRAPELUS AGILIS SANGUINOLENTA], 5551, 5553, 5565, 6067, 6068
AGAMA ATRICOLLIS A.SMITH 1849, 2290, 5024
AGAMA AURITA (PALLAS 1831) [see also PHRYNOCEPHALUS MYSTACEUS], 2539, 2880, 5551, 5553
AGAMA BADAKHSHANA S.ANDERSON & LEVITON 1969 [see also LAUDAKIA], 417, 5532, 5918
AGAMA BLANFORDI FIELDI HAAS & Y.WERNER 1969 [see also TRAPELUS], 7435, 9336
AGAMA BLANFORDI S.ANDERSON 1966 [see also TRAPELUS], 379, 386, 762, 9246
AGAMA BOCHARIENSIS NIKOLSKY 1897, 6542
AGAMA BUCHARIENSIS [*sic*] NIKOLSKY 1897 [see also A. BOCHARIENSIS], 6297
AGAMA CAUCASIA (EICHWALD 1831), 953, 1508
AGAMA CAUCASICA CAUCASICA (EICHWALD 1831) [see also LAUDAKIA], 386, 428, 1287, 4867, 4989, 5676, 5681, 6058, 6064, 7689, 9246
AGAMA CAUCASICA (EICHWALD 1831) [see also LAUDAKIA], 309, 344, 424, 454, 660, 661, 829, 1052, 1502, 1503, 1511, 1519, 1520, 1670, 2176, 2182, 2185, 2234, 2235, 2241, 2242, 2243, 2438, 3415, 4030, 4505, 4527, 4802, 5354, 5398, 5456, 5529, 5532, 5740, 5918, 6144, 6297, 6532, 6540, 6542, 6710, 6743, 6744, 6790, 7100, 7255, 7259, 7686, 7689, 7708, 8190, 8191, 8606, 9207, 9267, 9441, 9764
AGAMA CAUCASICA MICROLEPIS (BLANFORD 1874), 386
AGAMA CAUCASICA MUCRONATA GUIBÉ 1957 [see also LAUDAKIA], 344, 9246
AGAMA CAUCASIUS TRIANNULATUS ANANJEVA & ATAEV 1984 [see also LAUDAKIA], 319
AGAMA CAUDIVOLVULA PALLAS 1814 [see also PHRYNOCEPHALUS], 2880, 5551, 5553
AGAMA CHERNOVI ANANJEVA & G.PETERS & RZEPAKOVSKY 1981 [see also LAUDAKIA BOCHARIENSIS], 348, 1465, 3721
AGAMA COLONORUM DAUDIN 1802 [see also A. AGAMA], 2037, 2539, 6695, 7472, 7682, 9262
AGAMA CYANOGASTER ADRAMITANA J.ANDERSON 1896, 5024, 9246
AGAMA CYANOGASTER ANNECTENS BLANFORD 1870, 5024
AGAMA CYANOGASTER ATRICOLLIS A.SMITH 1849, 5023
AGAMA CYANOGASTER PHILLIPSI BOULENGER 1895, 5024
AGAMA CYANOGASTER (RÜPPELL 1835), 1, 366, 3968, 5024, 5398, 7713
AGAMA CYANOGASTER YEMENENSIS [*sic*] KLAUSEWITZ 1954 [see also A. C. YEMENSIS], 9246
AGAMA CYANOGASTER YEMENSIS KLAUSEWITZ 1954, 5024
AGAMA DAUDIN 1802, 256, 308, 348, 359, 369, 808, 824, 829, 833, 953, 1520, 2182, 2185, 2290, 2305, 2422, 2539, 3222, 3232, 4023, 4513, 4641, 5663, 6111, 6265, 6933, 8115, 8215, 8324, 8606, 9002, 9078, 9252, 9279, 9601
AGAMA DESERTI LICHTENSTEIN 1823 [see also ?AGAMA INERMIS], 5550
AGAMA ERYTHROGASTER (NIKOLSKY 1896) [see also LAUDAKIA ERYTHROGASTRA], 5398, 7689, 9246
AGAMA ERYTHROGASTRA (NIKOLSKY 1896) [see also LAUDAKIA ERYTHROGASTRA], 309, 344, 386, 661, 1520, 2235, 2242, 5532, 6542, 8497, 8606
AGAMA ERYTHROROGASTRA [*sic*] PALLIDA NIKOLSKY 1915 [see also A. ERYTHROROGASTER [*sic*] PALLIDA; see also as LAUDAKIA ERYTHROGASTRA], 6542
AGAMA FLAVIMACULATA (RÜPPELL 1835), 1, 366, 369, 596, 602, 603, 1702, 4029, 4153, 5398, 6834, 7473, 9246
AGAMA GULARIS REUSS 1834, 7295, 9484
AGAMA HARTMANNI PETERS 1869, 369, 3222, 9246
AGAMA HELIOSCOPA (PALLAS 1771) [see also PHRYNOCEPHALUS], 2539, 2880, 5551, 5553
AGAMA HIMALAYANA BADAKHSHANA S.ANDER-

SON & LEVITON 1969 [see also LAUDAKIA], 348
AGAMA HIMALAYANA HIMALAYANA (STEINDACHNER 1867) [see also LAUDAKIA], 4867, 6058, 6144, 9246
AGAMA HIMALAYANA (STEINDACHNER 1867) [see also LAUDAKIA], 309, 348, 454, 661, 829, 1519, 1520, 2185, 3910, 5398, 5740, 6542, 7705, 8190, 8606, 9114, 9765
AGAMA INERMIS REUSS 1834, 1511, 1681, 2037, 4414, 4415, 7295, 9484
AGAMA ISOLEPIS BOULENGER 1885 [see also A. AGILIS ISOLEPIS], 1, 159, 380, 457, 1663, 1670, 4505, 6375, 6378, 6542, 7100, 7713, 8301, 9267, 9282
AGAMA JAYAKARI J.ANDERSON 1896, 366, 1702, 3441, 4016, 4029, 5398, 5530, 6827, 6828, 6830, 9246
AGAMA KIRMANENSIS BREVICAUDA NIKOLSKY 1907, 6532
AGAMA KIRMANENSIS NIKOLSKY 1899, 5398, 6525, 9246
AGAMA LEHMANNI (NIKOLSKY 1896), 309, 661, 1520, 1702, 2185, 2234, 4527, 5398, 5532, 6297, 6542, 8606, 9246, 9668
AGAMA LESSONAE DE FILIPPI 1865, 2582
AGAMA LEUCOSTIGMA REUSS 1834, 1511, 9484
AGAMA LEUCOSTYGMA REUSS 1834, 7295
AGAMA LIRATA BLANFORD 1874 [see also LAUDAKIA MELANURA], 454, 4505, 7100
AGAMA LORICATA REUSS 1834, 7295, 9484
AGAMA MEGALONYX (GÜNTHER 1864), 159, 454, 4867, 5761, 6058, 6144, 7071, 8190, 9246
AGAMA MELANURA (BLYTH 1854) [see also LAUDAKIA], 454, 4030, 4949, 5761, 6143, 6144, 8054, 8190, 9246
AGAMA MELANURA LIRATA (BLANFORD 1874) [see also LAUDAKIA LIRATA], 386, 4867, 6058
AGAMA MELANURA MELANURA (BLYTH 1854) [see also LAUDAKIA], 4867, 6058, 6064
AGAMA MICROLEPIS (BLANFORD 1874) [see also LAUDAKIA], 7708, 9246, 9255, 9282, 9293, 9306
AGAMA MICROTYMPANUM F.WERNER 1895, 5398, 9246, 9255
AGAMA MINOR HARDWICKE & GRAY 1827, 4074, 4864, 4867, 5398, 6065, 6143, 6921, 8190, 9246
AGAMA MOSSAMBICA PETERS 1854, 345
AGAMA MULTICARINATA N. SP. [NOMEN NUDUM], 7473
AGAMA MURICATA (PALLAS 1831), 2880
AGAMA MUTABILIS MERREM 1820 [see also TRAPELUS], 369, 1511, 3222, 4593, 5398, 5554, 5681, 5797, 5802, 7473, 7682, 7718, 8186, 9246, 9431
AGAMA MUTABILIS SINAITA (HEYDEN 1827) [see also PSEUDOTRAPELUS SINAITA], 4007
AGAMA NEUMANNI TORNIER 1905, 8732, 9246
AGAMA NIGROFASCIATA REUSS 1834, 7295, 9484
AGAMA NUPTA DE FELIPPI 1843 [see also LAUDAKIA], 159, 378, 454, 457, 829, 1736, 1910, 2234, 2242, 2243, 4505, 4593, 4868, 5157, 5231, 5532, 5740, 6143, 6532, 7100, 7708, 7716, 7994, 8190, 9282, 9308, 9441
AGAMA NUPTA FUSCA (BLANFORD 1876) [see also LAUDAKIA], 386, 4867, 5761, 6058, 6144, 7099, 9246
AGAMA NUPTA NUPTA DE FILIPPI 1843 [see also LAUDAKIA], 386, 4030, 4867, 5681, 6058, 6065, 6144, 9246
AGAMA NURISTANICA S.ANDERSON & LEVITON 1969 [see also LAUDAKIA], 417, 820, 5532
AGAMA OCELLATA LICHTENSTEIN 1823, 2880, 5551, 5553
AGAMA OXIANA EICHWALD 1831, 2914
AGAMA PAKISTANICA BAIG 1989, 822, 829, 830
AGAMA PAKISTANICA BAIG 1989 [see also LAUDAKIA PAKISTANICA], 1465
AGAMA PALLIDA HAASI Y.WERNER 1971 [see also TRAPELUS], 9336
AGAMA PALLIDA PALLIDA REUSS 1834 [see also TRAPELUS], 3273, 9346, 9367
AGAMA PALLIDA REUSS 1834 [see also TRAPELUS], 23, 366, 369, 984, 1511, 2037, 3042, 3222, 3765, 4016, 4030, 4828, 4829, 5797, 6330, 6331, 6821, 6882, 7295, 7708, 7710, 7718, 8081, 8106, 9207, 9340, 9400, 9484
AGAMA PAWLOWSKII CHERNOV & DUBININ 1946, 345, 1519, 2185, 5398, 8606, 9246
AGAMA PERSICA BLANFORD 1881 [see also TRAPELUS], 378, 379, 1367, 1736, 2254, 4016, 4030, 4802, 4824, 5681, 6532, 7099, 7706, 7708, 7710
AGAMA PERSICA FIELDI HAAS & Y.WERNER 1969 [see also TRAPELUS], 4030
AGAMA PIPIENS (PALLAS 1827) [see also ALSOPHYLAX; see also NOTE ON LACERTA PIPIENS PALLAS, variously cited as PALLAS, 1811, 1813, 1814, 1827, but noted as PALLAS "1811-1831" '1827' *fide* ZHAO & ADLER 1993:178 Q.V.], 2880
AGAMA (PSEUDOTRAPELUS) SINAITA HEYDEN 1827 [see also PSEUDOTRAPELUS], 250, 258, 608, 2721
AGAMA RUBRIGULARIS (BLANFORD 1876), 454, 2290, 4505, 4867, 5398, 6058, 6143, 6144, 6378, 7100, 8190, 9246
AGAMA RUDERATA BALUCHIANA SMITH 1935 [see also TRAPELUS], 4867, 5761, 6058, 6144, 8190, 9246
AGAMA RUDERATA MEGALONYX (GÜNTHER 1864), 386
AGAMA RUDERATA OLIVIER 1804 [see also TRAPELUS], 15, 309, 313, 366, 378, 714, 715, 953, 1052, 1115, 1500, 1511, 1736, 1741, 1910, 2241, 2243, 3055, 3297, 3429, 3943, 3968, 4012, 4338, 4414, 4415, 4426, 4824, 5157, 5231, 5398, 5532, 6003, 6378, 6526, 6540, 6542, 6677, 6882, 7259, 7706, 7708, 7716, 8145, 8191, 8299, 8301, 8606,

9207, 9255, 9259, 9264, 9267, 9282, 9396
AGAMA RUDERATA PALLIDA REUSS 1834 [see also TRAPELUS PALLIDA], 4007
AGAMA RUDERATA RUDERATA OLIVIER 1804 [see also TRAPELUS], 386, 1274, 1287, 1421, 4007, 5681, 6026, 9246
AGAMA RUDERATUS OLIVIER 1804 [see also TRAPELUS], 4096
AGAMA RÜPPELLI RÜPPELLI VAILLANT 1895, 4496
AGAMA SANGUINOLENTA ISOLEPIS BOULENGER 1885 [see also A. AGILIS ISOLEPS; also as TRAPELUS], 6532
AGAMA SANGUINOLENTA (PALLAS 1811) [see also TRAPELUS], 5565
AGAMA SANGUINOLENTA (PALLAS 1813) [see also TRAPELUS], 1519, 1520, 2185, 6540, 8606
AGAMA SANGUINOLENTA (PALLAS 1814) [see also TRAPELUS], 309, 661, 1115, 1502, 1503, 1511, 1670, 1927, 2037, 2880, 4414, 4415, 4527, 4700, 5363, 5398, 6297, 6519, 6523, 6532, 6542, 6711, 6790, 7984, 8081, 9668, 9767
AGAMA SAVIGNII DUMÉRIL & BIBRON 1837, 3222, 3273, 3765, 5398, 9246, 9340, 9346, 9367, 9400
AGAMA SAVIGNII DUMÉRIL & BIBRON 1837 [see also TRAPELUS SAVIGNII], 1465
AGAMA SAVIGNYI DUMÉRIL & BIBRON 1837 [see also A. SAVIGNII], 367, 5797, 5802
AGAMA SINAITA HEYDEN 1827 [see also PSEUDO-TRAPELUS], 1, 365, 366, 369, 370, 596, 624, 984, 1319, 1497, 1511, 1663, 1777, 3222, 3273, 3765, 4016, 4029, 4153, 4226, 4593, 4747, 5398, 5521, 5554, 5797, 5802, 6000, 6827, 6828, 6830, 6834, 6836, 7271, 7708, 7718, 8106, 8293, 8294, 8298, 9246, 9336, 9340, 9367, 9400, 9431
AGAMA SINAITICA [*sic*] HEYDEN 1827 [see also PSEUDOTRAPELUS SINAITUS], 1115, 7473
AGAMA SINAITICUS [*sic*] HEYDEN 1827 [see also PSEUDOTRAPELUS SINAITUS], 3943, 4096
AGAMA SPINOSA GRAY 1831, 367, 369, 808, 3222, 4496, 5454, 7627, 8115
AGAMA (STELLIO) ADRAMITANA J.ANDERSON 1896, 608
AGAMA STELLIO BRACHYDACTYLA HAAS 1951, 2393, 3054, 7718, 9246, 9336, 9367, 9400
AGAMA (STELLIO) CYANOGASTER (RÜPPELL 1835), 609
AGAMA STELLIO CYPRIACA DAAN 1967, 2393, 6750
AGAMA STELLIO CYPRIANA DAAN 1969, 1487
AGAMA STELLIO (LINNAEUS 1758), 181, 366, 369, 567, 829, 953, 962, 984, 1217, 1278, 1487, 1501, 1506, 1511, 1661, 1667, 1741, 1777, 1787, 2037, 2104, 2232, 2241, 2290, 2393, 2994, 3019, 3036, 3039, 3091, 3092, 3222, 3273, 3278, 3429, 3764, 3765, 4009, 4019, 4021, 4180, 4203, 4204, 4205, 4414, 4415, 4426, 4433, 4434, 4778, 5327, 5351,5355, 5398, 5797, 5802, 5932, 6003, 6067, 6102, 6111, 6331, 6332, 6348, 6492, 6542, 6813, 6882, 7259, 7391, 7509, 7706, 8081, 8145, 8147, 9028, 9257, 9264, 9267, 9303, 9304, 9340, 9367, 9396, 9400, 9600
AGAMA STELLIO PICEA PARKER 1935, 2194, 2393, 3042, 5681, 6832, 7708, 9246, 9336, 9374
AGAMA (STELLIO) STELLIO BRACHYDACTYLA HAAS 1951, 250, 608, 2721, 4009
AGAMA STELLIO STELLIO (LINNAEUS 1758), 1052, 1274, 1421, 2231, 2393, 4007, 5142, 5321, 5600, 5601, 5602, 5603, 6026, 6043, 7708, 7710, 8093, 8299, 9246, 9336, 9448
AGAMA (STELLIO) STELLIO PICEA PARKER 1935, 2721
AGAMA (STELLIO) STELLIO STELLIO (LINNAEUS 1758), 2721
AGAMA STELLIO VULGARIS (SONNINI & LATREILLE 1802), 2393, 9246
AGAMA (STELLIO) YEMENENSIS KLAUSEWITZ 1954, 608
AGAMA STRAMINEA LICHTENSTEIN, 5554
AGAMA TARIMENSIS ZUGMAYER 1909, 9765
AGAMA (TRAPELUS) AGILIS OLIVIER 1804, 609
AGAMA (TRAPELUS) BLANFORDI FIELDI HAAS & Y.WERNER 1969, 250, 258, 608, 2721
AGAMA (TRAPELUS) FLAVIMACULATA RÜPPELL 1835, 250, 608
AGAMA (TRAPELUS) PALLIDA HAASI Y.WERNER 1971, 250, 608, 2721
AGAMA (TRAPELUS) RUDERATA OLIVIER 1804, 609
AGAMA TUBERCULATA (HARDWICKE & GRAY 1827) [see also LAUDAKIA], 454, 829, 1910, 2527, 2822, 3808, 3910, 4074, 4867, 5155, 5398, 5532, 5740, 6058, 6144, 6386, 7705, 8190, 9178, 9246, 9765
AGAMA VERSICOLOR DAUDIN 1802 [see also CALOTES], 2539, 4783
AGAMA YEMENENSIS KLAUSEWITZ 1954, 1, 38, 199, 603, 5398
AGAME [*sic*] SCUTELLATA OLIVIER 1807 [see also PHRYNOCEPHALUS], 6678
AGAMIDAE FITZINGER 1826 (see also UROMASTY-CIDAE), 2, 15, 21, 23, 26, 37, 38, 80, 100, 101, 159, 172, 181, 195, 199, 239, 246, 250, 256, 258, 263, 270, 274, 307, 308, 309, 310, 311, 312, 313, 315, 316, 317, 318, 319, 327, 328, 330, 331, 333, 334, 335, 338, 341, 342, 344, 345, 346, 347, 348, 350, 351, 352, 354, 355, 356, 359, 360, 361, 364, 365, 366, 367, 368, 370, 378, 379, 380, 386, 401, 402, 409, 416, 417, 428, 454, 457, 563, 596, 602, 603, 608, 615, 618, 619, 624, 647, 651, 660, 661, 669, 671, 676, 686, 700, 737, 738, 743, 759, 762, 800, 808, 813, 817, 820, 822, 823, 824, 825, 828, 829, 830, 831, 832, 833, 837, 843, 844, 894, 895, 937, 938, 953, 961, 962, 1014, 1027, 1052, 1110, 1115, 1116, 1126, 1127, 1206, 1217, 1274, 1278, 1287, 1346, 1347, 1352, 1354, 1355, 1357, 1358, 1361, 1362, 1363, 1367, 1384, 1443, 1482, 1496, 1497, 1500, 1502, 1503, 1506, 1508, 1511, 1520, 1558,

1560, 1621, 1627, 1630, 1638, 1661, 1663, 1667, 1670, 1675, 1681, 1688, 1702, 1708, 1736, 1741, 1764, 1777, 1844, 1892, 1927, 1931, 1957, 2104, 2105, 2139, 2146, 2148, 2149, 2166, 2171, 2172, 2176, 2182, 2185, 2194, 2212, 2213, 2216, 2231, 2232, 2235, 2236, 2241, 2242, 2243, 2254, 2290, 2299, 2309, 2358, 2364, 2366, 2370, 2381, 2384, 2385, 2386, 2387, 2388, 2389, 2391, 2392, 2393, 2422, 2435, 2438, 2439, 2440, 2491, 2504, 2517, 2527, 2526, 2539, 2582, 2583, 2619, 2655, 2666, 2705, 2711, 2721, 2729, 2731, 2734, 2735, 2737, 2822, 2834, 2835, 2836, 2856, 2857, 2858, 2859, 2861, 2898, 2914, 2922, 2994, 3019, 3036, 3039, 3042, 3052, 3054, 3055, 3066, 3075, 3081, 3091, 3092, 3093, 3102, 3124, 3162, 3180, 3210, 3222, 3232, 3273, 3278, 3297, 3348, 3379, 3388, 3389, 3415, 3424, 3429, 3437, 3438, 3441, 3491, 3494, 3497, 3555, 3569, 3677, 3680, 3686, 3688, 3690, 3713, 3714, 3715, 3718, 3719, 3721, 3722, 3723, 3724, 3725, 3726, 3728, 3730, 3733, 3756, 3764, 3765, 3768, 3796, 3820, 3846, 3858, 3859, 3894, 3910, 3923, 3924, 3934, 3936, 3940, 3943, 3968, 4007, 4009, 4012, 4016, 4018, 4021, 4029, 4030, 4055, 4074, 4096, 4131, 4133, 4153, 4180, 4203, 4204, 4205, 4206, 4219, 4220, 4252, 4259, 4386, 4402, 4408, 4414, 4415, 4426, 4433, 4490, 4496, 4505, 4513, 4527, 4545, 4546, 4548, 4551, 4559, 4564, 4590, 4593, 4609, 4622, 4634, 4636, 4637, 4641, 4700, 4747, 4758, 4778, 4784, 4802, 4814, 4818, 4819, 4824, 4828, 4829, 4831, 4838, 4847, 4849, 4864, 4867, 4907, 4919, 4931, 4938, 4949, 4971, 4978, 4981, 5023, 5024, 5111, 5121, 5142, 5149, 5155, 5157, 5162, 5182, 5225, 5226, 5231, 5240, 5321, 5335, 5351, 5354, 5355, 5398, 5399, 5454, 5456, 5497, 5519, 5528, 5529, 5530, 5532, 5533, 5537, 5549, 5550, 5551, 5553, 5554, 5556, 5559, 5565, 5582, 5584, 5585, 5600, 5601, 5602, 5603, 5637, 5648, 5649, 5652, 5655, 5660, 5663, 5664, 5676, 5680, 5681, 5689, 5730, 5745, 5746, 5747, 5749, 5750, 5751, 5752, 5764, 5784, 5785, 5797, 5829, 5866, 5865, 5919, 5921, 5932, 5941, 5945, 5965, 5981, 6000, 6003, 6016, 6026, 6028, 6035, 6037, 6043, 6044, 6058, 6064, 6065, 6067, 6068, 6082, 6087, 6089, 6090, 6102, 6111, 6118, 6134, 6143, 6144, 6159, 6173, 6175, 6201, 6207, 6235, 6236, 6264, 6265, 6266, 6268, 6269, 6275, 6279, 6327, 6331, 6334, 6336, 6348, 6350, 6351, 6357, 6368, 6370, 6374, 6375, 6378, 6386, 6395, 6434, 6445, 6492, 6496, 6519, 6520, 6521, 6523, 6525, 6526, 6532, 6540, 6542, 6556, 6591, 6593, 6596, 6659, 6676, 6677, 6678, 6679, 6706, 6710, 6711, 6730, 6750, 6775, 6783, 6785, 6791, 6792, 6793, 6794, 6795, 6796, 6797, 6798, 6799, 6809, 6813, 6821, 6826, 6827, 6828, 6830, 6832, 6834, 6836, 6862, 6882, 6921, 6933, 6934, 6935, 6936, 7042, 7071, 7075, 7099, 7100, 7163, 7181, 7193, 7197, 7198, 7199, 7202, 7207, 7211, 7221, 7246, 7255, 7259, 7271, 7295, 7432, 7435, 7437, 7438, 7472, 7493, 7509, 7521, 7546, 7583, 7584, 7596, 7645, 7648, 7652, 7658, 7677, 7683, 7685, 7686, 7689, 7705, 7706, 7708, 7710, 7713, 7716, 7718, 7719, 7863, 7883, 7886, 7927, 7929, 7930, 7931, 7953, 7955, 7984, 7989, 7991, 8003, 8005, 8022, 8021, 8023, 8024, 8054, 8062, 8081, 8106, 8108, 8115, 8116, 8123, 8124, 8145, 8147, 8163, 8164, 8186, 8190, 8191, 8215, 8216, 8227, 8291, 8293, 8294, 8298, 8299, 8301, 8324, 8385, 8387, 8393, 8421, 8431, 8432, 8488, 8497, 8523, 8600, 8606, 8618, 8623, 8651, 8652, 8670, 8716, 8736, 8757, 8758, 8770, 8779, 8840, 8842, 8844, 8879, 8949, 8954, 8976, 9002, 9013, 9015, 9028, 9058, 9077, 9078, 9079, 9114, 9179, 9207, 9246, 9255, 9257, 9262, 9282, 9293, 9303, 9304, 9306, 9308, 9336, 9340, 9346, 9367, 9368, 9374, 9387, 9395, 9396, 9400, 9408, 9493, 9504, 9508, 9509, 9513, 9510, 9511, 9514, 9515, 9517, 9518, 9536, 9600, 9601, 9609, 9678, 9689, 9764, 9765, 9767, 9768, 9769, 9770, A-9

AGAMINAE, 1638, 8186

AGAMODON ANGULICEPS W.PETERS 1882, 3455, 3465, 6952

AGAMODON ARABICUS J.ANDERSON 1901, 1, 370, 609, 3455, 3458, 3465, 5399, 6615, 7645, 8112

AGAMODON COMPRESSUS MOCQUARD 1888, 3455

AGAMODON PETERS 1882, 2037, 3458, 3474, 4799

AGAMODON ZARUDNYI (NIKOLSKY 1907), 3465

AGAMURA AGAMUROIDES (NIKOLSKY 1899), 4867, 5761, 6058, 6144

AGAMURA BLANFORD 1874, 401, 1077, 1346, 1347, 1358, 2113, 3737, 5197, 7371, 8501, 8502, 8883

AGAMURA CRURALIS BLANFORD 1874, 159, 454, 457, 1073, 1115, 1346, 1347, 1358, 1365, 2522, 4402, 6375, 6378, 8883, 9308

AGAMURA FEMORALIS M.A.SMITH 1933 [see also RHINOGECKO], 682, 2504, 4365, 4867, 4885, 4900, 4919, 4930, 5060, 5398, 5532, 5761, 6058, 6064, 6144, 7479, 8190, 8501, 8502, 9244, 9535

AGAMURA GASTROPHOLIS (F.WERNER 1917), 682, 5060, 8501, 8502

AGAMURA MISONNEI (DE WITTE 1973), 682, 2504, 5060, 8501, 8502

AGAMURA PERSICA (DUMÉRIL 1856), 159, 386, 402, 454, 457, 682, 1077, 1115, 1358, 1670, 2111, 2113, 2234, 2242, 2504, 3388, 4867, 4885, 4900, 4919, 4930, 4931, 4939, 5060, 5398, 5519, 5532, 5761, 6058, 6077, 6143, 6144, 6521, 6542, 6556, 7100, 7221, 7479, 7691, 8112, 8190, 8408, 8501, 8502, 9244, 9255, 9306, 9441

AGE, 350, 558, 561, 565, 1562, 2095, 2187, 5271, 5934, 6661, 6672, 6674, 6862, 7017, 7461, 7843, 8160, 8161, 8162, 8165, 8166, 8543, 8802, 8871, 8873, 9190, 9706

AGE DEPENDENCY (VENOMS), 140, 141
AGKISTRODON BLOMHOFFI USSURIENSIS (EMELIANOV 1929) [see also GLOYDIUS USSURIENSIS], 2562
AGKISTRODON DE BEAUVOIS 1799, 2134, 2179, 2198, 2283, 2741, 3649, 4307, 4731, 5062, 5132, 5712, 6156, 6546, 6552, 6700, 6842, 6844, 8491
AGKISTRODON (GLOYDIUS) HALYS (PALLAS 1776), 3913, 8491
AGKISTRODON HALYS BOEHMEI NILSON 1983 [see also GLOYDIUS], 1466, 2659, 6550, 6700, 8491
AGKISTRODON HALYS CARAGANUS (EICHWALD 1831) [see also GLOYDIUS], 1883, 2283, 5037, 5206, 5335, 6700, 7415, 7496, 7984, 7990, 8486, 8491, 8987
AGKISTRODON HALYS CAUCASICUS (NIKOLSKY 1916) [see also GLOYDIUS INTERMEDIUS CAUCASICUS], 424, 428, 676, 5206, 5426, 6700, 7415, 7496, 7990, 8486, 8491, 8848
AGKISTRODON HALYS (PALLAS 1776) [see also GLOYDIUS], 676, 681, 2040, 3648, 4989, 5118, 5520, 5532, 6700
AGKISTRODON HIMALAYANUS (GÜNTHER 1864), 1361, 2506, 2536, 2659, 4860, 4876, 4962, 5520, 5532, 6060, 6145, 6385, 7415, 8062, 8601
AGKISTRODON INTERMEDIUS CAUCASICUS (NIKOLSKY 1916) [see also GLOYDIUS], 2262, 2659, 3388, 5423, 6554, 8844
AGKISTRODON INTERMEDIUS (STRAUCH 1868) [see also GLOYDIUS], 6700
AGRICOLA (GEORGIUS), 82, 162
AGRICULTURE, 35, 4874, 5761, 6754, 9644
AGRIONEMYS HERMANNI (GMELIN 1789) [see also TESTUDO and EUROTESTUDO], 3363
AGRIONEMYS HORSFIELDI (GRAY 1844), 676, 1562, 1563, 3615, 4167, 7990, 8779, 8793
AGRIONEMYS HORSFIELDII BOGDAMOVI CHKHIKVADZE 2008 [also as TESTUDO], 8956
AGRIONEMYS HORSFIELDII (GRAY 1844), 341, 393, 672, 682, 1561, 1564, 1794, 1795, 1821, 2535, 3363, 3376, 3834, 4254, 4536, 4931, 4938, 5118, 5280, 5335, 5702, 6190, 6597, 6742, 6823, 6886, 6891, 6895, 7984, 8487, 8772, 8842, 8844, 9706
AGRIONEMYS HORSFIELDII KAZACHSTANICA CHKHIKVADZE 1988 [also as TESTUDO], 8956
AGRIONEMYS HORSFIELDII KAZACHSTANIKA CHKHIKVADZE 1988, 341, 6886
AGRIONEMYS HORSFIELDII KUZNETZOVI CHKHIKVADZE & ATAEV & SHAMMAKOV & ZATOKA 2009 [also as TESTUDO], 8956
AGRIONEMYS HORSFIELDI RUSTAMOVI CHKHIKVADZE & AMIRANASHVILI & ATAEV 1990, 341, 676, 8486
AGRIONEMYS HORSFIELDI RUSTAMOVI CHKHIKVADZE & AMIRANASHVILI & ATAEV 1990 [also as TESTUDO], 8956
AGRIONEMYS HORSFIELDI RUSTAMOWI CHKHIKVADZE & AMIRANASHVILI & ATAEV 1990, 2205, 6886
AGRIONEMYS KAZACHSTANICA CHKHIKVADZE 1988, 6891
AGRIONEMYS KHOZATSKY & MLYNARSKI 1966, 341, 2203, 2205, 4987, 5131, 5698, 6884, 6886, 6891, 8487
AGRIONEMYS RUSTAMOVI CHKHIKVADZE & AMIRANASHVILI & ATAEV 1990, 6891
AHL (ERNST), 46
AILURONYX, 1085
AIPYSURINAE, 4974
AIPYSURUS LACÉPEDE 1804, 3195, 4974
AKDAMAR ISLAND, 2942
AKKADIAN EMPIRE, 2352
AKSEKI, 1043
AL AIN, 2969, 3622, 4155
ALAM KUH, 3484
ALBANERYX, 8512, 9717
ALBANIA, 1465, 4374, 7507, 7794, 8141
ALBINO, 1584, 6063, 6108, 7165, 8823, 9065
ALBORZ, 148, 424, 622, 770, 1098, 1104, 1173, 2903, 3484, 5153, 5661, 6066, 7021, 7098, 7934, 8895, 8896
ALBORZ MOUNTAINS, 3961, 6315, 7175
ALBUMIN, 1993, 2070, 2784, 3765, 4156, 4213, 4372, 5633, 5842, 8858, 8923, 8932, 9138
ALETHINOPHIDIA NOPCSA 1923, 8129, 8130, 9019, 9520
ALGAE, 448
ALGERIA, 1681, 1727, 2080, 2775, 3370, 4159, 5325, 5333, 5334, 5414, 5443, 5801, 7622, 8393, 9516
ALGIROIDES [see also ALGYROIDES], 1120
ALGIROIDES NIGROPUNCTATUS (A.M.C.DUMÉRIL & BIBRON 1839) [see also ALGYROIDES], 1501, 9262
ALGYROIDES BIBRON & BORY DE SAINT-VINCENT 1833, 593, 610, 622, 646, 1245, 1296, 4082, 4263, 4726, 8119
ALGYROIDES MOREOTICUS (BIBRON & BORY DE ST. VINCENT), 622, 1311, 2240, 4082, 6618, 8119
ALGYROIDES NIGROPUNCTATUS (A.M.C. DUMÉRIL & BIBRON 1839), 6043
AL HASA (SAUDI ARABIA), 2130, 4295
ALLANTO-PLACENTA, 4773
ALLIGATORIDAE, 6587
ALLIGATORS, 2271, 6455
ALLOCHTHONS, 2698, 7903, 7904, 8157
ALLOMETRY, 265, 435, 6661, 9411
ALLOPAA BARMOACHENSIS KHAN & TASNIM 1989 [see also RANA (PAA); also as PAA; also as RANA], 4944
ALLOPAA HAZARENSIS (DUBOIS & KHAN 1979) [see also RANA (PAA); also as PAA; also as RANA], 4944
ALLOPAA OHLER & DUBOIS 2006, 4944, 6653
ALLOPATRY, 5027, 7450
ALLOZYMES, 1408, 1942, 1943, 1990, 3394, 3395, 3742,

4140, 4141, 5577, 5579, 5641, 5642, 5643, 5649, 5651, 6090, 6091, 6365, 6367, 7129, 7797, 7899, 8035, 8139, 8309, 8310, 8856, 8984
ALLUVIAL, 3539
ALPINE-HIMALAYAN BELT, 1261, 4570
AL QATIF, 1837
ALSOPHYLAX (ALTIPHYLAX) BOEHMEI SZCZERBAK 1991, 719, 8485
ALSOPHYLAX (ALTIPHYLAX) BOEHMEI SZCZERBAK 1991 [see also ALTIPHYLAX STOLICZKAI], 1465
ALSOPHYLAX (ALTIPHYLAX) TOKOBAJEVI JEREMCHENKO & SZCZERBAK 1984, 5197
ALSOPHYLAX BLANFORDII (STRAUCH 1887), 3260, 6828, 6830, 8883
ALSOPHYLAX BLANFORDI (STRAUCH 1887), 4016, 4018, 4029, 5398, 5797, 5802, 6827, 7708, 9244, 9321, 9400
ALSOPHYLAX BOEHMEI SZCZERBAK 1991, 2504, 3727, 5060, 8999
ALSOPHYLAX (BUNOPUS) TUBERCULATUS (BLANFORD 1874), 3755, 6058
ALSOPHYLAX CRASSICAUDA (NIKOLSKY 1907), 5398, 9244
ALSOPHYLAX FITZINGER 1843, 341, 440, 1077, 1519, 1520, 2185, 3717, 3755, 5743, 6541, 7530, 8485, 8488, 8495, 8496, 8606, 8883
ALSOPHYLAX HIMALAYENSIS ANNANDALE 1913, 463
ALSOPHYLAX KASHKAROVI ANDRUSHKO 1968, 439, 3707
ALSOPHYLAX LAEVIS NIKOLSKY 1905, 341, 661, 682, 1077, 1519, 1520, 3424, 3707, 5060, 6533, 6542, 7496, 7984, 7986, 7990, 8112, 8486, 8488, 8495, 8500, 8503, 8505, 8844, 9244, 9605
ALSOPHYLAX LAEVIS TADJIKIENSIS GOLUBEV 1979, 3707, 3708
ALSOPHYLAX LORICATUS STRAUCH 1887, 341, 661, 682, 1077, 1519, 1520, 2185, 3717, 3729, 4623, 5060, 6542, 7496, 7597, 7983, 7984, 8112, 8408, 8488, 8495, 8500, 8503, 8505, 8606, 9244, 9602
ALSOPHYLAX LORICATUS SZCZERBAKI GOLUBEV & SATTOROV 1979, 341, 3712, 3729, 7496, 7984, 7990, 8486, 8488, 8500, 8503
ALSOPHYLAX MICROTIS (BLANFORD 1875), 5565, 6067, 6068
ALSOPHYLAX PERSICUS NIKOLSKY 1903 [also as MICROGECKO and TROPIOCOLOTES], 5398, 6530, 7259, 8500, 8503, 9244
ALSOPHYLAX PIPIENS (PALLAS 1827) [LACERTA PIPIENS PALLAS, variously cited as PALLAS, 1811, 1813, 1814, 1827, but noted as PALLAS "1811-1831" '1827' *fide* ZHAO & ADLER 1993:178 Q.V.], 341, 437, 454, 682, 1077, 1511, 1519, 1520, 2185, 2243, 3753, 5060, 5118, 5335, 5398, 5529, 5532, 5565, 5918, 6047, 6068, 6297, 6542, 7479, 7496, 7949, 7984, 7990, 8112, 8408, 8413, 8472, 8486, 8488, 8495, 8497, 8500, 8503, 8505, 8606, 8987, 9244
ALSOPHYLAX PRZEWALSKII STRAUCH 1887, 1077, 3709, 5060, 5398, 6542, 7479, 8408, 8495, 8500, 8503, 9244, 9765
ALSOPHYLAX SPINICAUDA STRAUCH 1887 [see also CYRTOPODION], 386, 661, 663, 673, 4989, 6542, 8408, 9244
ALSOPHYLAX SPIRICAUDA [*sic*] [see also A. SPINICAUDA], 5398
ALSOPHYLAX SZCZERBAKI GOLUBEV & SATTOROV 1979, 1077, 8112
ALSOPHYLAX TADJIKIENSIS GOLUBEV 1979, 341, 1077, 3708, 5060, 8112, 8488, 8500, 8503, 8505
ALSOPHYLAX TIBETANUS BOULENGER 1905, 1710, 5398, 8495, 9244
ALSOPHYLAX TOKOBAJEVI JEREMCHENKO & SZCZERBAK 1984, 341, 5060, 8485, 8488, 8500, 8503, 8505
ALSOPHYLAX TUBERCULATUS (BLANFORD 1874) [see also BUNOPUS], 454, 1663, 1670, 4867, 4885, 4900, 5398, 5519, 5681, 6143, 6378, 7099, 7708, 7716, 8054, 8190, 9244, 9316
ALTIGEKKO BATURENSIS (KHAN & BAIG 1992) [see also ALTIPHYLAX], 4927, 4931, 4939, 4941
ALTIGEKKO BOEHMEI (SZCZERBAK 1991) [see also ALTIPHYLAX], 4927, 4931, 4939, 4941
ALTIGEKKO BRACHYKOLON (KRYSKO & REHMAN & AUFFENBERG 2007) [see also MEDIODACTYLUS], 4941
ALTIGEKKO LAWDERANUS (STOLICZKA 1871) [see also CYRTODACTYLUS], 4927
ALTIGEKKO M.S.KHAN 2003 [see also ALTIPHYLAX], 1077, 4927, 4939, 4941, 5197
ALTIGEKKO STOLICZKAI (STEINDACHNER 1869) [see also ALTIPHYLAX], 4931, 4939, 4941
ALTIGEKKO YARKANDENSIS (J.ANDERSON 1872) [see also ALTIPHYLAX], 4927, 4941
ALTIPHYLAX BATURENSIS (KHAN & BAIG 1992), 1077, 8113
ALTIPHYLAX JEREMCHENKO & SZCZERBAK 1984, 1077, 8112, 8500, 8503
ALTIPHYLAX LEVITONI (GOLUBEV & SZCZERBAK 1979), 1077, 8113
ALTIPHYLAX MINTONI (GOLUBEV & SZCZERBAK 1981), 1077, 8113
ALTIPHYLAX STOLICZKAI (STEINDACHNER 1967), 1077, 1465, 3162, 8113
ALTIPHYLAX TOKOBAJEVI (JEREMCHENKO & SZCZERBAK 1984), 1077, 8113
ALTIPHYLAX WALLI (INGOLDBY 1922) [see also MEDIODACTYLUS], 8113
ALTIPHYLAX YARKANDENSIS (J.ANDERSON 1872), 1077, 8113
ALTITUDE RECORD, 3706, 4816, 5939
ALTITUDINAL DISTRIBUTIONS, 4505, 4664, 4940,

8121, 8979, 9174, 9396
AMAMISAURUS BÖRNER 1981, 1491
AMAN KOUTAN, 1244
AMBLYCEPHALIDAE, 1696, 9287
AMERICA (NORTH), 2306, 7714
AMOLOPS AFGHANUS (GÜNTHER 1858) [see comment under POLYPEDATES AFGHANA], 2126, 2525
AMPHIBIANS, 1, 2, 11, 13, 42, 54, 64, 82, 84, 98, 118, 119, 120, 121, 122, 123, 134, 139, 153, 158, 159, 166, 169, 170, 174, 182, 183, 184, 225, 243, 244, 245, 263, 264, 277, 280, 287, 320, 321, 322, 323, 324, 361, 363, 365, 367, 368, 369, 370, 374, 378, 389, 390, 395, 399, 404, 407, 410, 411, 417, 418, 421, 422, 424, 427, 428, 443, 444, 457, 458, 459, 460, 461, 463, 465, 467, 512, 529, 568, 571, 572, 573, 574, 575, 576, 578, 586, 587, 589, 596, 623, 624, 630, 633, 634, 635, 636, 637, 639, 640, 641, 642, 643, 652, 667, 682, 683, 697, 698, 699, 700, 702, 705, 706, 739, 763, 764, 784, 795, 808, 809, 817, 821, 827, 834, 836, 839, 842, 846, 848, 852, 869, 870, 871, 872, 873, 874, 875, 876, 880, 889, 890, 892, 896, 897, 901, 916, 925, 927, 932, 933, 934, 935, 936, 938, 958, 961, 963, 964, 972, 973, 974, 975, 982, 996, 999, 1000, 1006, 1017, 1019, 1030, 1036, 1039, 1042, 1043, 1047, 1049, 1050, 1052, 1053, 1054, 1060, 1115, 1121, 1122, 1124, 1125, 1128, 1129, 1130, 1131, 1132, 1152, 1180, 1181, 1182, 1184, 1185, 1186, 1187, 1188, 1189, 1194, 1204, 1207, 1210, 1215, 1218, 1226, 1230, 1254, 1274, 1333, 1341, 1348, 1352, 1359, 1361, 1365, 1369, 1370, 1371, 1372, 1388, 1403, 1404, 1410, 1411, 1421, 1440, 1467, 1473, 1478, 1482, 1496, 1497, 1498, 1500, 1501, 1502, 1503, 1504, 1505, 1506, 1508, 1510, 1513, 1515, 1519, 1540, 1543, 1544, 1546, 1545, 1566, 1569, 1577, 1578, 1579, 1580, 1581, 1582, 1583, 1584, 1585, 1586, 1587, 1593, 1594, 1595, 1598, 1599, 1601, 1602, 1603, 1612, 1621, 1626, 1630, 1632, 1645, 1647, 1648, 1650, 1652, 1653, 1656, 1660, 1661, 1663, 1667, 1670, 1676, 1677, 1678, 1679, 1681, 1682, 1683, 1691, 1692, 1693, 1694, 1700, 1703, 1708, 1710, 1712, 1718, 1737, 1741, 1743, 1744, 1747, 1787, 1796, 1803, 1817, 1818, 1820, 1822, 1830, 1836, 1837, 1838, 1842, 1843, 1850, 1853, 1854, 1852, 1882, 1887, 1919, 1928, 1933, 1935, 1936, 1942, 1943, 1946, 1952, 1967, 1980, 1983, 1990, 1992, 2006, 2019, 2020, 2029, 2034, 2035, 2046, 2052, 2067, 2083, 2095, 2097, 2098, 2103, 2104, 2108, 2109, 2110, 2118, 2119, 2120, 2126, 2127, 2135, 2139, 2147, 2152, 2154, 2155, 2156, 2157, 2176, 2201, 2217, 2218, 2219, 2222, 2223, 2232, 2233, 2234, 2241, 2243, 2244, 2249, 2250, 2263, 2267, 2281, 2298, 2321, 2340, 2341, 2360, 2374, 2383, 2390, 2394, 2405, 2407, 2408, 2409, 2489, 2515, 2516, 2525, 2527, 2533, 2537, 2542, 2582, 2585, 2586, 2587, 2588, 2589, 2590, 2591, 2592, 2594, 2595, 2596, 2597, 2598, 2599, 2600, 2601, 2603, 2604, 2605, 2606, 2608, 2609, 2610, 2624, 2629, 2630, 2631, 2632, 2633, 2645, 2649, 2680, 2681, 2708, 2709, 2711, 2714, 2724, 2731, 2732, 2734, 2735, 2747, 2756, 2762, 2763, 2775, 2781, 2791, 2793, 2794, 2795, 2796, 2797, 2798, 2800, 2803, 2804, 2806, 2808, 2810, 2811, 2812, 2813, 2814, 2815, 2816, 2817, 2823, 2824, 2825, 2827, 2828, 2829, 2830, 2837, 2846, 2851, 2860, 2865, 2866, 2870, 2873, 2874, 2875, 2881, 2883, 2885, 2886, 2900, 2901, 2924, 2925, 2927, 2928, 2929, 2936, 2945, 2950, 2951, 2952, 2956, 2962, 2963, 2990, 2991, 3008, 3022, 3032, 3042, 3053, 3063, 3066, 3077, 3080, 3101, 3106, 3112, 3113, 3133, 3135, 3152, 3155, 3162, 3190, 3198, 3201, 3207, 3208, 3210, 3213, 3214, 3222, 3223, 3237, 3238, 3244, 3253, 3276, 3277, 3279, 3291, 3292, 3296, 3298, 3310, 3330, 3331, 3332, 3334, 3335, 3336, 3337, 3338, 3339, 3340, 3371, 3378, 3381, 3388, 3402, 3408, 3416, 3427, 3429, 3435, 3436, 3440, 3441, 3445, 3457, 3471, 3491, 3498, 3506, 3521, 3533, 3538, 3543, 3550, 3553, 3555, 3569, 3577, 3579, 3590, 3595, 3608, 3613, 3614, 3627, 3635, 3642, 3669, 3673, 3680, 3686, 3695, 3697, 3716, 3739, 3740, 3758, 3760, 3761, 3766, 3767, 3774, 3775, 3778, 3795, 3800, 3803, 3841, 3861, 3867, 3868, 3870, 3881, 3883, 3891, 3901, 3902, 3903, 3919, 3922, 3925, 3931, 3934, 3943, 3946, 3947, 3948, 3949, 3952, 3953, 3954, 3955, 3956, 3957, 3959, 3963, 3964, 3966, 3970, 3978, 3986, 3994, 3995, 4010, 4016, 4018, 4019, 4022, 4023, 4029, 4031, 4037, 4038, 4042, 4048, 4056, 4057, 4058, 4059, 4060, 4070, 4102, 4116, 4144, 4145, 4153, 4156, 4157, 4158, 4159, 4160, 4161, 4171, 4181, 4182, 4186, 4189, 4190, 4195, 4197, 4199, 4200, 4201, 4217, 4298, 4306, 4309, 4312, 4313, 4318, 4319, 4350, 4353, 4366, 4367, 4368, 4369, 4370, 4371, 4372, 4373, 4386, 4396, 4402, 4403, 4406, 4426, 4456, 4479, 4480, 4499, 4500, 4505, 4531, 4533, 4538, 4539, 4541, 4543, 4544, 4558, 4593, 4606, 4610, 4611, 4614, 4615, 4616, 4617, 4619, 4628, 4648, 4653, 4654, 4668, 4683, 4707, 4710, 4712, 4717, 4718, 4719, 4720, 4721, 4739, 4756, 4779, 4780, 4781, 4788, 4789, 4790, 4791, 4792, 4802, 4810, 4813, 4822, 4833, 4840, 4842, 4843, 4844, 4845, 4846, 4848, 4851, 4852, 4854, 4855, 4858, 4859, 4864, 4868, 4869, 4870, 4873, 4874, 4877, 4880, 4882, 4884, 4890, 4892, 4894, 4895, 4897, 4898, 4903, 4904, 4905, 4906, 4913, 4914, 4918, 4923, 4924, 4925, 4928, 4931, 4934, 4935, 4938, 4945, 4948, 4949, 4952, 4954, 4955, 4958, 4959, 4960, 4966, 4967, 4969, 4989, 4991, 5012, 5016, 5019, 5021, 5038, 5039, 5040, 5041, 5042, 5047, 5065, 5068, 5070, 5073, 5094, 5095, 5097, 5109, 5111, 5118, 5119, 5130, 5144, 5164, 5198, 5199, 5209, 5216, 5218, 5220, 5224, 5231, 5238, 5241, 5242, 5244, 5256, 5268, 5271, 5272, 5273, 5274, 5275, 5276, 5277, 5279, 5281,

5282, 5283, 5285, 5286, 5320, 5321, 5330, 5335, 5337, 5338, 5346, 5347, 5349, 5361, 5362, 5369, 5384, 5385, 5386, 5387, 5401, 5402, 5407, 5409, 5411, 5413, 5439, 5442, 5455, 5484, 5497, 5510, 5514, 5524, 5528, 5529, 5532, 5533, 5537, 5538, 5542, 5550, 5554, 5567, 5574, 5575, 5576, 5578, 5579, 5580, 5586, 5587, 5590, 5612, 5614, 5615, 5623, 5630, 5637, 5638, 5665, 5669, 5670, 5691, 5693, 5697, 5701, 5706, 5723, 5724, 5726, 5725, 5738, 5748, 5769, 5785, 5786, 5815, 5822, 5839, 5840, 5841, 5842, 5843, 5855, 5859, 5865, 5874, 5919, 5922, 5932, 5940, 5941, 5953, 5956, 5958, 5959, 5960, 5962, 5974, 5979, 5980, 5982, 5987, 6000, 6002, 6003, 6004, 6007, 6008, 6014, 6020, 6026, 6030, 6035, 6041, 6042, 6043, 6054, 6058, 6061, 6062, 6063, 6064, 6065, 6067, 6070, 6073, 6074, 6088, 6091, 6092, 6093, 6094, 6095, 6108, 6110, 6113, 6119, 6133, 6142, 6143, 6144, 6187, 6243, 6261, 6267, 6290, 6291, 6292, 6293, 6305, 6309, 6317, 6319, 6322, 6325, 6327, 6329, 6336, 6339, 6343, 6347, 6348, 6354, 6370, 6372, 6375, 6378, 6385, 6386, 6387, 6397, 6398, 6403, 6414, 6416, 6421, 6431, 6454, 6456, 6459, 6462, 6463, 6473, 6479, 6482, 6485, 6488, 6489, 6490, 6491, 6493, 6494, 6495, 6497, 6498, 6499, 6500, 6501, 6512, 6520, 6521, 6523, 6525, 6530, 6532, 6539, 6541, 6545, 6549, 6556, 6584, 6589, 6594, 6595, 6610, 6611, 6617, 6623, 6624, 6625, 6627, 6628, 6631, 6632, 6633, 6634, 6635, 6636, 6637, 6638, 6639, 6640, 6641, 6642, 6643, 6644, 6646, 6647, 6648, 6649, 6651, 6653, 6661, 6664, 6666, 6667, 6670, 6671, 6672, 6673, 6674, 6680, 6688, 6690, 6692, 6714, 6715, 6729, 6735, 6758, 6759, 6760, 6765, 6766, 6769, 6775, 6776, 6777, 6800, 6801, 6802, 6803, 6804, 6805, 6806, 6821, 6825, 6827, 6828, 6829, 6830, 6831, 6834, 6835, 6836, 6845, 6860, 6876, 6880, 6881, 6882, 6939, 6941, 6945, 6950, 6989, 7006, 7007, 7008, 7009, 7010, 7011, 7012, 7015, 7016, 7017, 7018, 7029, 7031, 7033, 7038, 7039, 7067, 7069, 7072, 7073, 7074, 7101, 7108, 7115, 7122, 7126, 7129, 7130, 7139, 7140, 7150, 7154, 7155, 7183, 7184, 7203, 7206, 7208, 7219, 7221, 7222, 7233, 7239, 7240, 7241, 7259, 7269, 7271, 7272, 7285, 7286, 7287, 7289, 7295, 7317, 7332, 7335, 7336, 7339, 7341, 7342, 7356, 7357, 7392, 7413, 7414, 7417, 7441, 7444, 7445, 7446, 7447, 7448, 7450, 7462, 7471, 7473, 7488, 7490, 7491, 7525, 7526, 7531, 7532, 7533, 7545, 7546, 7563, 7564, 7568, 7577, 7582, 7585, 7586, 7587, 7592, 7627, 7648, 7649, 7655, 7657, 7677, 7682, 7693, 7694, 7697, 7705, 7708, 7710, 7711, 7713, 7716, 7718, 7719, 7726, 7738, 7739, 7752, 7753, 7755, 7756, 7758, 7761, 7770, 7773, 7775, 7776, 7777, 7778, 7780, 7781, 7782, 7784, 7785, 7786, 7787, 7788, 7789, 7790, 7791, 7792, 7793, 7794, 7795, 7796, 7797, 7798, 7799, 7800, 7803, 7804, 7805, 7806, 7783, 7809, 7810, 7820, 7822, 7823, 7826, 7829, 7830, 7832, 7833, 7835, 7836, 7868, 7871, 7873, 7876, 7877, 7899, 7910, 7948, 7957, 7959, 7964, 7981, 7998, 7999, 8009, 8012, 8015, 8034, 8035, 8036, 8042, 8058, 8062, 8063, 8068, 8083, 8100, 8101, 8102, 8123, 8140, 8141, 8142, 8148, 8161, 8162, 8165, 8166, 8191, 8194, 8195, 8209, 8210, 8223, 8238, 8239, 8240, 8241, 8242, 8247, 8250, 8251, 8283, 8285, 8287, 8288, 8289, 8295, 8297, 8298, 8300, 8302, 8303, 8304, 8307, 8308, 8309, 8310, 8311, 8313, 8318, 8319, 8320, 8321, 8322, 8324, 8347, 8352, 8356, 8357, 8358, 8360, 8362, 8363, 8365, 8366, 8367, 8369, 8370, 8372, 8381, 8382, 8383, 8385, 8387, 8405, 8407, 8428, 8435, 8436, 8447, 8448, 8459, 8497, 8504, 8532, 8539, 8540, 8541, 8542, 8543, 8544, 8545, 8546, 8547, 8548, 8549, 8550, 8551, 8552, 8553, 8554, 8555, 8578, 8584, 8585, 8586, 8589, 8603, 8605, 8612, 8614, 8618, 8631, 8641, 8678, 8679, 8690, 8691, 8712, 8733, 8740, 8757, 8758, 8766, 8771, 8805, 8808, 8809, 8810, 8816, 8830, 8833, 8834, 8836, 8837, 8838, 8842, 8851, 8853, 8854, 8855, 8856, 8857, 8858, 8861, 8869, 8875, 8903, 8905, 8906, 8907, 8910, 8911, 8922, 8923, 8924, 8925, 8926, 8930, 8931, 8932, 8940, 8949, 8950, 8965, 8967, 8968, 8976, 8979, 8980, 8982, 8989, 8995, 9000, 9004, 9010, 9033, 9069, 9072, 9077, 9079, 9080, 9085, 9094, 9114, 9138, 9152, 9154, 9174, 9175, 9176, 9177, 9181, 9183, 9184, 9185, 9186, 9187, 9188, 9189, 9192, 9206, 9207, 9220, 9221, 9227, 9253, 9254, 9255, 9258, 9264, 9274, 9275, 9279, 9283, 9284, 9292, 9293, 9295, 9298, 9300, 9310, 9311, 9312, 9313, 9314, 9334, 9344, 9360, 9363, 9364, 9366, 9367, 9368, 9387, 9400, 9408, 9432, 9433, 9436, 9443, 9448, 9450, 9462, 9492, 9528, 9553, 9554, 9555, 9556, 9557, 9558, 9559, 9560, 9561, 9562, 9563, 9564, 9565, 9566, 9568, 9569, 9570, 9571, 9572, 9574, 9583, 9619, 9634, 9635, 9636, 9637, 9640, 9642, 9667, 9670, 9672, 9675, 9696, 9704, 9708, 9723, 9724, 9725, 9728, 9760, 9765, A-10, A-11

AMPHIESMA A.M.C.DUMÉRIL & BIBRON & A.H.A.DUMÉRIL 1854, 5708, 5709, 8131, 8715

AMPHIESMA PLATYCEPS (BLYTH 1854), 4933, 4940, 5708, 5710

AMPHIESMA SIEBOLDII (GÜNTHER 1860), 2505, 4933, 5710

AMPHIESMA STOLATA (LINNAEUS 1758), 136, 2505, 4947, 4949, 4969, 5708, 6142, 6145, 6385, 6386

AMPHIESMA STOLATUM (LINNAEUS 1758), 2517, 4933, 4940, 8131

AMPHISBAENA CINEREA VANDELLI 1780 [see also BLANUS CINEREUS], 1118, 1119, 1497, 8758

AMPHISBAENA LINNAEUS 1758, 2540, 4799, 8112, 8324

AMPHISBAENA STRAUCHI (BEDRIAGA 1884) [see

also BLANUS], 1118, 1119
AMPHISBAENIA, 2299, 5658
AMPHISBAENIANS, 82, 154, 162, 177, 178, 200, 204, 235, 250, 258, 276, 284, 370, 381, 386, 388, 393, 394, 409, 608, 609, 741, 742, 905, 1094, 1118, 1119, 1454, 2254, 2366, 2967, 3076, 3079, 3297, 3429, 3455, 3458, 3459, 3460, 3464, 3465, 3474, 3478, 3491, 3498, 3677, 3693, 3818, 3942, 4030, 4147, 4188, 4386, 4640, 4758, 4799, 5497, 5509, 5530, 5538, 5608, 5658, 5659, 5763, 5785, 5819, 5821, 5991, 6003, 6026, 6127, 6506, 6615, 7221, 7411, 7648, 7708, 8106, 8108, 8112, 8745, 8944, 8950, 8954, 9021, 9022, 9651, 9671
AMPHISBAENIDAE, 2, 800, 937, 938, 1044, 1119, 1274, 1443, 1454, 1497, 1501, 1621, 1627, 1630, 1702, 1736, 1957, 1990, 2037, 2241, 2711, 2928, 3278, 3297, 3429, 3443, 3458, 3460, 3478, 3677, 3942, 4016, 4018, 4590, 4785, 4799, 4802, 5399, 5537, 5608, 5658, 5681, 5763, 5785, 5991, 6067, 6532, 6630, 6952, 7648, 8106, 8108, 8124, 8227, 8298, 8324, 8618, 8758, 8944, 8949, 8950, 8954, 9629, 9671
AMU DARIA, 3731
AMYDA EUPHRATICA (DAUDIN 1802) [see also TRIONYX], 6036, 6072
AMYDA TRIUNGUIS (FORSKÅL 1775) [see also TRIONYX], 6072
ANAIMALLAI HILLS, 1111
ANATOLACERTA DANFORDI (GÜNTHER 1876), 579, 584
ANATOLEMYS MAXIMUS KHOSATZKY & NESSOV 1977, 4984
ANATOLEMYS OXENSIS NESSOV & KHOSATZKY 1977, 4984
ANATOLIA (CENTRAL), 281, 5137
ANATOLIA (EAST), 1050, 1052, 4146
ANATOLIA (EASTERN), 2696, 8587
ANATOLIAN DIAGONAL, 4724
ANATOLIA (NORTH), 973, 3921, 5177, 8740
ANATOLIA (NORTHEASTERN), 60, 699, 752, 940, 966, 1020, 1021, 3683, 4490, 5178, 6649, 8522
ANATOLIA (NORTHWESTERN), 915, 4278, 5576, 6647, 8826, 9639
ANATOLIAN PLATE, 2710, 8531
ANATOLIAN PLATEAU, 2325, 5619, 7669, 7675
ANATOLIA (see also TURKEY), 574, 583, 587, 588, 692, 697, 701, 702, 756, 901, 907, 908, 910, 917, 918, 919, 920, 935, 941, 948, 957, 964, 1036, 1046, 1047, 1048, 1051, 1130, 1196, 1270, 1272, 1847, 1916, 1948, 2393, 2556, 2646, 2699, 2950, 2960, 3022, 3286, 3300, 3359, 3362, 3366, 3367, 3373, 3688, 3706, 3792, 4038, 4755, 4791, 4811, 5008, 5128, 5135, 5139, 5234, 5236, 5240, 5726, 5986, 6288, 6344, 6345, 6483, 6623, 6636, 6643, 6670, 6675, 6789, 6865, 7033, 7112, 7638, 7734, 7736, 7738, 7760, 7789, 7790, 7833, 7850, 7854, 7857, 8113, 8114, 8115, 8116, 8117, 8118, 8119, 8120, 8121, 8124, 8125, 8126, 8362, 8562, 8563, 8565, 8571, 8578, 8684, 8692, 8694, 8733, 8737, 8821, 8827, 8950, 8951, 8983, 9061, 9155, 9221, 9580, 9630, 9631, 9636, 9641, 9638
ANATOLIA (SOUTH), 691, 751, 773, 3672, 7725, 7732, 8908
ANATOLIA (SOUTHEASTERN), 137, 701, 754, 936, 954, 963, 2872, 3684, 4488, 4492, 4493, 8564, 8566, 8872, 8903, 9629
ANATOLIA (SOUTHWESTERN), 921, 934, 1033, 1035, 1037, 1038, 1039, 1040, 1042, 1043, 1854, 2928, 3296, 3669, 3673, 6398
ANATOLIA (WEST), 774, 898, 1054, 3276
ANATOLIA (WESTERN), 2218
ANATOLOLACERTA ANATOLICA (F.WERNER 1900), 622
ANATOLOLACERTA ARNOLD & ARRIBAS & CARRANZA 2007, 622, 4726, 7743
ANATOLOLACERTA DANFORDI (GÜNTHER 1876), 622, 3960, 4263
ANATOLOLACERTA OERTZENI (F.WERNER 1904), 622
ANATOMY, 23, 139, 183, 188, 189, 307, 330, 547, 785, 787, 871, 994, 1118, 1193, 1228, 1235, 1239, 1473, 1545, 1549, 1714, 1888, 2096, 2370, 2529, 2615, 2616, 2649, 2683, 2847, 2860, 2877, 2967, 2970, 2971, 2972, 2995, 2996, 2997, 2998, 2999, 3111, 3128, 3129, 3247, 3248, 3322, 3746, 3848, 3965, 4001, 4005, 4006, 4017, 4020, 4056, 4141, 4188, 4199, 4213, 4227, 4228, 4229, 4230, 4231, 4252, 4528, 4529, 4530, 4531, 4532, 4533, 4534, 4659, 4697, 4699, 4702, 4703, 4704, 4731, 4732, 4914, 4934, 4985, 5081, 5082, 5155, 5342, 5357, 5461, 5462, 5464, 5555, 5685, 5805, 5866, 5874, 5880, 5883, 5884, 5886, 6127, 6350, 6594, 6640, 6646, 6862, 7082, 7096, 7190, 7343, 7344, 7475, 7477, 7509, 7514, 7861, 7910, 7943, 8078, 8079, 8080, 8081, 8082, 8090, 8160, 8165, 8166, 8169, 8621, 8650, 8651, 8653, 8862, 9143, 9299, 9320, 9337, 9521, 9663, 9664, 9665, 9731
ANCISTRODON BEAUVOIS 1799, 1521, 6541, 8608
ANCISTRODON BLOMHOFFII USSURIENSIS EMELIANOV 1929 [see also GLOYDIUS USSURIENSIS], 6701, 8608
ANCISTRODON HALYS CARAGANUS (EICHWALD 1831) [see also GLOYDIUS], 1519
ANCISTRODON HALYS CAUCASICUS NIKOLSKY 1916 [see also GLOYDIUS], 663, 1521, 6701, 8976
ANCISTRODON HALYS HALYS (PALLAS 1776) [see also GLOYDIUS], 6298
ANCISTRODON HALYS (PALLAS 1776) [see also GLOYDIUS], 661, 1519, 1521, 1696, 2185, 6532, 6541, 6870, 7292, 8608
ANCISTRODON HALYS PARAMONOVI NIKOLSKY 1931 [see also GLOYDIUS], 6546
ANCISTRODON HIMALAYANUS (GÜNTHER 1864)

[see also AGKISTRODON], 2133, 2527, 3149, 8193, 9112, 9114
ANCISTRODON INTERMEDIUS (STRAUCH 1868) [see also GLOYDIUS], 1126, 1696, 6527
ANCISTRODON STRAUCHI BEDRIAGA 1912 [see also GLOYDIUS], 6701
ANDERSON (JOHN), 371, 5524, 5526, 8188
ANDRIAS, 1437
ANDRIAS DAVIDIANUS, 1437
ANDRIAS JAPONICUS, 1437
ANDRZEJOWSKI (ANTONI), 2534
ANESTHETIC, 2152, 4693
ANGORA [see also TURKEY], 1206, 8290
ANGUIDAE GRAY 1825, 100, 101, 246, 342, 361, 386, 401, 402, 424, 428, 563, 603, 661, 676, 682, 909, 938, 952, 982, 1012, 1115, 1194, 1274, 1287, 1311, 1443, 1497, 1500, 1501, 1502, 1503, 1508, 1520, 1538, 1540, 1621, 1630, 1670, 1842, 1843, 2018, 2037, 2105, 2171, 2176, 2182, 2185, 2221, 2235, 2240, 2241, 2299, 2401, 2402, 2438, 2634, 2635, 2721, 2729, 2737, 2833, 3139, 3297, 3388, 3389, 3403, 3532, 3742, 3811, 3857, 3860, 4386, 4414, 4415, 4758, 4978, 5102, 5399, 5533, 5537, 5565, 5666, 5681, 5763, 5831, 5834, 5981, 6026, 6036, 6043, 6067, 6068, 6075, 6076, 6103, 6118, 6496, 6519, 6523, 6532, 6540, 6542, 6596, 6598, 6599, 6601, 6622, 6768, 6775, 6882, 6954, 6990, 7221, 7245, 7259, 7716, 7773, 8078, 8108, 8109, 8118, 8126, 8191, 8196, 8324, 8336, 8393, 8459, 8488, 8606, 8618, 8736, 8739, 8763, 8779, 8844, 8934, 8995, 9077, 9079, 9239, 9247, 9367, 9368, 9487
ANGUIMORPHA, 1606, 1607, 2285, 4806, 5464
ANGUINAE, 5030
ANGUIOIDEA, 3532
ANGUIS (CERASTES), 4110, 4108
ANGUIS COLCHICA COLCHIA (NORDMANN 1840), 3996
ANGUIS COLCHICA (NORDMANN 1840), 3996
ANGUIS COLCHICA ORIENTALIS J.ANDERSON 1872, 3996
ANGUIS COLCHICUS (NORDMANN 1840), 563
ANGUIS (COLUBRINA), 4110, 4108
ANGUIS FRAGILIS COLCHICA (NORDMANN 1840), 1508
ANGUIS FRAGILIS COLCHICUS (NORDMANN 1840), 100, 402, 424, 428, 1287, 1511, 1843, 2927, 3388, 4989, 8109, 8118, 8126, 9739
ANGUIS FRAGILIS FRAGILIS LINNAEUS 1758, 6026, 6043, 8108, 8118
ANGUIS FRAGILIS LINNAEUS 1758, 189, 342, 409, 603, 682, 938, 952, 1115, 1274, 1497, 1501, 1503, 1539, 1540, 1787, 2018, 2037, 2105, 2182, 2221, 2241, 2401, 2402, 2582, 2634, 2635, 2833, 2880, 2919, 3403, 3857, 3860, 3996, 5030, 5146, 5399, 5666, 5981, 6042, 6067, 6103, 6327, 6330, 6354, 6519, 6532, 6540, 6542, 6695, 6775, 6954, 7243, 7244, 7245, 8109, 8118, 8126, 8196, 8393, 8488, 8606, 8618, 8695, 8758, 8763, 8834, 9077, 9239, 9264, 9297, 9431, 9523
ANGUIS FRAGILIS ORIENTALIS J.ANDERSON 1872, 1500
ANGUIS FRAGILIS PELOPONNESIACUS ŠTĚPÁNEK 1937, 386, 1311, 1843, 2240, 8336
ANGUIS HELLUO PALLAS 1831, 2880, 6775, 6776
ANGUIS (JACULUS), 4110, 4108
ANGUIS LINNAEUS 1758, 342, 401, 1539, 2182, 2540, 4020, 6540, 8118, 8324, 8488
ANGUIS MILIARIS PALLAS 1773 [see also ERYX], 2880, 6770, 6772, 6775, 6776
ANGUIS ORIENTALIS J.ANDERSON 1872, 361, 1358, 2522
ANGUIS PLATURA LINNAEUS [see also PELAMIS], 1539
ANGUIS PLATURUS LINNAEUS [see also PELAMIS], 2370
ANGUIS POLGARDENSIS BOLKAY 1913, 5030
ANIMALS, 83, 85, 496, 1433, 1827, 2257, 2581, 3215, 3607, 4989, 5071, 5231, 5232, 5571, 7483, 7762, 8939, 9016, 9137, 9166
ANKARA, 3568
ANNANDALE (NELSON), 8188
ANNELIDA, 6351
ANNIELIDAE, 5666, 9233, 9247
ANNILIOIDEA, 9233
ANOMALEPIDIDAE AMARL 1954, 5875, 9143, 9233
ANOMALOPHEIDAE, 7138
ANTALYA, 429, 1042, 9621
ANTARCTICA, 3400
ANTARCTIC REALM, 8867
ANTHROPOLOGY, 3165, 3202, 6141, 7408
ANTIBACTERIAL ACTIVITY, 2118
ANTIHEMORRHAGIC FACTORS, 6738
ANTI-LEBANON MOUNTAINS, 7737, 8974
ANTITAURUS, 7736
ANTIVENINS (also as ANTISERA), 14, 2196, 2733, 3624, 3636, 3987, 4104, 5420, 5421, 5428, 5757, 5933, 6146, 6214, 6215, 6216, 6217, 6218, 6220, 6225, 6229, 6231, 6300, 6302, 9197, 9576
ANTIVENOM, 191, 255, 2114, 2659, 2720, 5083, 5913, 5933, 7278, 9198, 9596
ANURA (see also FROGS and TOADS), 821, 2900, 3986, 4543, 4558, 4628, 4840, 4955, 5019, 5094, 5095, 5209, 5349, 5693, 5953, 6119, 7101, 7150, 7807, 8539, 8683, 8967, 9363, 9366, 9641
APARALLACTINAE BOURGEOIS 1968, 4571, 4801, 8131
APARALLACTUS A.SMITH 1849, 4801
APARALLACTUS LUNULATUS (PETERS 1854), 4496
APATHYA CAPPADOCICA CAPPADOCICA (F.WERNER 1902), 1274, 1421, 2931, 4487, 4724
APATHYA CAPPADOCICA (F.WERNER 1902), 579, 622, 2241, 4012, 4263, 5681, 6003, 6543, 7259

APATHYA CAPPADOCICA GROUP, 1052, 4724
APATHYA CAPPADOCICA MUHTARI (EISELT 1979), 1465, 4487, 4724
APATHYA CAPPADOCICA SCHMIDTLERORUM (EISELT 1979), 4487, 4724
APATHYA CAPPADOCICA URMIANA LANTZ & SUCHOW 1934, 387, 1421, 3124, 4487, 4724, 5374, 7174, 7220, 7708
APATHYA CAPPADOCICA WOLTERI BIRD 1936, 645, 1052, 1274, 1421, 4487, 4724, 7743
APATHYA (LATASTIA) CAPPADOCICA URMIANA LANTZ & SUCHOW 1934, 4802
APATHYA MÉHELY 1907, 622, 646, 900, 1714, 1740, 4724, 4726, 5926
APATHYA YASSUJICA (NILSON & N.RASTEGAR-POUYANI & E.RASTEGAR-POUYANI & ANDRÉN 2003), 622, 3610, 4724, 7174, 7220
APICAL PITS, 2134
APLECTANA CAUCASICA SHARPILO 1978, 8012
APLEPHARUS KITAIBELII [*sic*] [see also ABLEPHARUS KITAIBELLI], 3686
APONOMA GERVAISI, 3982
APOROSAURA BOULENGER 1887 [see also MEROLES], 610, 612, 1740, 5846
APOROSCELIS BENTII J.ANDERSON 1894 [see also UROMASTYX], 3968
APOROSCELIS BENTI J.ANDERSON 1894 [see also UROMASTYX], 364, 1688, 7708
APSHERON PENNINSULA, 169
ARABIA, 197, 198, 202, 287, 366, 367, 400, 455, 470, 500, 503, 594, 892, 1149, 1344, 1475, 1587, 1643, 1644, 1650, 1671, 1672, 1727, 1730, 1761, 1904, 2105, 2150, 2155, 2156, 2159, 2265, 2333, 2359, 2620, 3371, 3454, 3496, 3516, 3518, 3521, 3593, 3619, 3866, 4016, 4069, 4090, 4107, 4108, 4151, 4417, 4635, 5410, 5490, 5554, 5801, 5905, 5936, 5937, 6067, 6486, 6605, 6830, 6831, 6834, 6859, 6868, 6941, 7111, 7249, 7296, 7338, 7427, 7430, 7434, 7470, 7473, 7682, 7707, 7888, 7970, 8027, 8159, 8236, 8237, 8340, 8393, 8532, 8633, 8634, 8635, 8637, 8731, 8732, 9133, 9255, 9277, 9290, 9376, 9419, 9476, 9478, 9484, 9485, 9504, 9508, 9509, 9510, 9663, 9664, 9677, 9679, 9685, 9686, 9688
ARABIA (CENTRAL), 6825, 7710
ARABIA (EAST), 2705, 6825
ARABIA-EURASIA CONTINENTAL COLLISION, 868
ARABIAN CONTINENTAL MARGIN (WESTERN), 1537
ARABIAN DESERT, 5869, 8719
ARABIAN GULF (see also PERSIAN GULF), 179, 226, 228, 854, 1055, 1324, 1906, 2131, 2404, 2500, 3013, 3140, 3441, 3444, 3513, 4292, 4612, 4657, 4658, 4679, 5193, 5784, 6352, 6998, 6999, 7000, 7001, 7002, 7430, 7617, 7997, 8225, 8637
ARABIAN-NUBIAN SHIELD, 2559, 2742, 6779, 8325, 8438, 8439
ARABIA (NORTH), 605, 5729, 6067, 7706
ARABIA (NORTHEAST), 5727
ARABIA (NORTHWEST), 1672
ARABIAN PENINSULA (see also ABU DHABI, DUBAI, UNITED ARAB EMIRATES, OMAN, DUFAR, ADEN, YEMEN, SAUDI ARABIA, GULF OF ADEN, RED SEA, ARABIAN GULF, PERSIAN GULF), 21, 24, 30, 86, 160, 205, 230, 234, 237, 250, 258, 268, 365, 366, 367, 371, 501, 513, 548, 590, 592, 594, 595, 596, 599, 600, 602, 607, 608, 609, 617, 624, 703, 707, 782, 800, 805, 872, 875, 892, 992, 1070, 1160, 1221, 1319, 1373, 1416, 1472, 1477, 1536, 1586, 1643, 1663, 1668, 1740, 1804, 1903, 1904, 1961, 2086, 2130, 2132, 2160, 2255, 2319, 2333, 2455, 2695, 2730, 2870, 2898, 2899, 2957, 2983, 3213, 3250, 3343, 3345, 3346, 3348, 3349, 3409, 3442, 3443, 3445, 3455, 3486, 3487, 3495, 3512, 3513, 3514, 3519, 3520, 3521, 3522, 3535, 3591, 3605, 3646, 3907, 3939, 4043, 4044, 4135, 4250, 4289, 4290, 4291, 4292, 4293, 4294, 4295, 4296, 4297, 4399, 4651, 4657, 4658, 4677, 5064, 5387, 5492, 5494, 5496, 5500, 5502, 5522, 5524, 5530, 5531, 5548, 5628, 5671, 5803, 5815, 5870, 5871, 6124, 6137, 6326, 6401, 6419, 6449, 6614, 6778, 6779, 6781, 6810, 6957, 7043, 7048, 7065, 7066, 7088, 7113, 7156, 7346, 7421, 7422, 7425, 7436, 7617, 7627, 7628, 7636, 7704, 7713, 7826, 7845, 7864, 7865, 7866, 7875, 7878, 7889, 7890, 7895, 7900, 7902, 7903, 7904, 7906, 7938, 7953, 8111, 8126, 8156, 8157, 8206, 8325, 8353, 8380, 8425, 8438, 8439, 8465, 8488, 8532, 8657, 8747, 8890, 8917, 9087, 9088, 9096, 9193, 9235, 9361, 9418, 9424, 9501, 9509, 9515
ARABIAN PLATE, 770, 868, 1174, 1536, 2274, 2612, 2710, 2739, 3535, 3593, 3631, 3657, 3961, 3962, 4107, 5489, 5490, 5894, 5905, 6312, 6778, 6781, 7284, 7348, 7704, 7904, 7970, 8000, 8340, 8380, 8531, 9235
ARABIAN PLATFORM, 2646
ARABIAN SEA, 505, 704, 2659, 3183, 3630, 4114, 5222, 6326, 6351, 7157, 9124, 9125
ARABIAN SEA REGION, 2251
ARABIAN SHIELD, 147, 1136, 1174, 2131, 2742, 3694, 3989, 6781
ARABIA (SOUTH), 370, 501, 1163, 1222, 1509, 1688, 1702, 1711, 1722, 1724, 1727, 2158, 3107, 4248, 5047, 6826, 8105, 8291, 8298, 9277
ARABIA (SOUTHEAST), 364, 3826, 5438, 5466, 5467, 6827
ARABIA (SOUTHERN), 7416
ARABIA (SOUTHWEST), 1861, 5024, 5521, 6836, 7054, 7649, 8112, 8113, 8114, 8115
ARACHNIDS, 6459, 8532
ARALOBATRACHUS NESSOV 1981 ‡, 6462
ARALOBATRACHUS ROBUSTUS NESSOV 1981 ‡, 6462

ARALO-CASPIAN REGION, 6542, 6543, 7217, 8392, 8399, 8400, 8410
ARAL SEA AREA, 1116, 1578
ARARAT, 2128
ARAVA VALLEY (ISRAEL), 8908, 9424
ARAXES, 173
ARAX RIVER, 2439, 2440
ARCAHEOLACERTA (CAUCASILACERTA) BENDIMAHIENSIS SCHMIDTLER & EISELT & DAREVSKY 1994), 8126
ARCAHEOLACERTA (CAUCASILACERTA) VALENTINI SPITZENBERGERAE (EISELT & DAREVSKY & SCHMIDTLER 1992), 8126
ARCHAEOLACERTA (APATHYA) CAPPADOCICA CAPPADOCICA (F. WERNER 1902), 8127
ARCHAEOLACERTA (APATHYA) CAPPADOCICA (F. WERNER 1902), 8124, 8127
ARCHAEOLACERTA (APATHYA) CAPPADOCICA MUHTARI EISELT 1979, 8127
ARCHAEOLACERTA (APATHYA) CAPPADOCICA SCHMIDTLERORUM EISELT 1979, 8127
ARCHAEOLACERTA (APATHYA) CAPPADOCICA URMIANA (LANTZ & SUCHOW 1934), 8127
ARCHAEOLACERTA (APATHYA) CAPPADOCICA WOLTERI (BIRD 1936), 8127
ARCHAEOLACERTA ARMENIACA (MÉHELY 1909), 2473
ARCHAEOLACERTA BEDRIAGAE (CAMERANO 1885), 3975, 4263, 5392
ARCHAEOLACERTA (CAUCASILACERTA) ARMENIACA (MÉHELY 1909), 8126
ARCHAEOLACERTA (CAUCASILACERTA) CLARKORUM (DAREVSKY & VEDMEDERJA 1977), 8124
ARCHAEOLACERTA (CAUCASILACERTA) DERJUGINI BARANI BISCHOFF 1982, 8124
ARCHAEOLACERTA (CAUCASILACERTA) DERJUGINI (NIKOLSKY 1898), 8124
ARCHAEOLACERTA (CAUCASILACERTA) DRYADA (DAREVSKY & TUNIYEV 1997), 8124
ARCHAEOLACERTA (CAUCASILACERTA) MIXTA (MÉHELY 1909), 8124
ARCHAEOLACERTA (CAUCASILACERTA) NAIRENSIS (DAREVSKY 1967), 8124
ARCHAEOLACERTA (CAUCASILACERTA) PARVULA (LANTZ & CYRÉN 1913), 8124
ARCHAEOLACERTA (CAUCASILACERTA) RADDEI (BOETTGER 1892), 8124
ARCHAEOLACERTA (CAUCASILACERTA) RUDIS BEDRIAGA 1886, 8124
ARCHAEOLACERTA (CAUCASILACERTA) RUDIS BISCHOFFI (BÖHME & BUDAK 1977), 8124
ARCHAEOLACERTA (CAUCASILACERTA) RUDIS BITHYNICA (MÉHELY 1909), 8124
ARCHAEOLACERTA (CAUCASILACERTA) RUDIS MACROMACULATA (DAREVSKY 1967), 8124
ARCHAEOLACERTA (CAUCASILACERTA) RUDIS OBSCURA (LANTZ & CYRÉN 1936), 8124
ARCHAEOLACERTA (CAUCASILACERTA) RUDIS TRISTIS (LANZ & CYRÉN 1936), 8124
ARCHAEOLACERTA (CAUCASILACERTA) SAPPHIRINA (SCHMIDTLER & EISELT & DAREVSKY 1994), 8126
ARCHAEOLACERTA (CAUCASILACERTA) TRISTIS (LANZ & CYRÉN 1936), 8126
ARCHAEOLACERTA (CAUCASILACERTA) UNISEXUALIS (DAREVSKY 1966), 8126
ARCHAEOLACERTA (CAUCASILACERTA) UZZELLI (DAREVSKY & DANIELYAN 1977), 8126
ARCHAEOLACERTA (CAUCASILACERTA) VALENTINI (BOETTGER 1889), 8124, 8126
ARCHAEOLACERTA (CAUCASILACERTA) VALENTINI LANTZCYRENI (DAREVSKY & EISELT 1967), 8124, 8126
ARCHAEOLACERTA (CAUCASILACERTA) VALENTINI SPITZENBERGERAE (EISELT & DAREVSKY & SCHMIDTLER 1992), 8124
ARCHAEOLACERTA DAHLI DAREVSKY 1957, 5252
ARCHAEOLACERTA DANFORDI (GÜNTHER 1876), 8124
ARCHAEOLACERTA FRAASI (LEHRS 1910), 8126
ARCHAEOLACERTA LAEVIS (GRAY 1838), 8124
ARCHAEOLACERTA MÉHELY 1909, 622, 645, 646, 1993, 2446, 2448, 2450, 2473, 2946, 3212, 3393, 3975, 4086, 4726, 5032, 5392, 5854, 6365, 6619, 8124
ARCHAEOLACERTA (PARVILACERTA) PARVA (BOULENGER 1887), 8126
ARCHAEOLACERTA PARVULA ADJARICA (DAREVSKY & EISELT 1980), 8124
ARCHAEOLACERTA RADDEI (BOETTGER 1892), 5252
ARCHAEOLACERTA ROSTOMBEKOVI DAREVSKY 1957, 5252
ARCHAEOLACERTA SAXICOLA DAREVSKII SZCZERBAK 1962, 5252
ARCHAEOLACERTA UNISEXUALIS DAREVSKY 1966, 2473, 5252
ARCHAEOLOGY, 35, 550, 1016, 2352, 2624, 4034, 4136, 4665, 5781, 6139, 7078, 7258, 7416, 9492
ARCHAEOPHIS TURKMENICUS ‡, 8580
AREA CLADOGRAMS, 5453, 7404
ARGO-SARONIC GULF, 2233, 2239
ARGYROGENA FASCIOLATA (SHAW 1802), 2505, 4933, 4940, 9521
ARGYROGENA WERNER 1924, 9521
ARID ZONE, 129, 1227, 4077
ARMENIA, 16, 69, 70, 71, 72, 73, 74, 75, 76, 77, 79, 114, 173, 174, 327, 338, 343, 354, 538, 558, 559, 560, 561, 562, 563, 564, 566, 622, 645, 1137, 1408, 1465, 1507, 1508, 1738, 1917, 2105, 2145, 2176, 2181, 2182, 2398, 2399, 2403, 2412, 2413, 2414, 2415, 2416, 2417, 2419, 2420, 2421, 2430, 2431, 2433, 2436, 2438, 2439, 2440, 2441, 2445, 2446, 2447, 2449,

2471, 2475, 2476, 2478, 2480, 2548, 2552, 2704, 2862, 2900, 2901, 3082, 3212, 3290, 3321, 3370, 3394, 3395, 3398, 3658, 3973, 3978, 4288, 4568, 4627, 4696, 4973, 5207, 5252, 5254, 5280, 5456, 5514, 5515, 5630, 5642, 5660, 5919, 5920, 5946, 5956, 5958, 5960, 5961, 5965, 5966, 6366, 6367, 6542, 6543, 6581, 6598, 6612, 6800, 6802, 6803, 6804, 6805, 6806, 6823, 6993, 7175, 7500, 7797, 7807, 8050, 8112, 8120, 8121, 8337, 8487, 8488, 8489, 8490, 8491, 8523, 8542, 8702, 8736, 8845, 8850, 8955, 8956, 8975, 8992, 8993, 8994, 9077, 9619
ARMENIA (SOUTHWESTERN), 2902
ART, 8941
ARTHROPODS, 24, 404, 4590, 5199, 5417, 6173, 6351, 6414, 6459, 9306
ASACCUS BARANI TORKI & AHMADZADEH & ILGAZ & AVCI & KUMLUTAŞ 2011, 8725
ASACCUS CAUDIVOLVULUS ARNOLD & GARDNER 1994, 3491, 3494, 3497, 5060, 5112, 5497, 6435, 6848, 7204, 7209, 7228, 7953, 8113, 8227
ASACCUS DIXON & S.ANDERSON 1973, 401, 592, 625, 1072, 2382, 2740, 3489, 4824, 5112, 5496, 5499, 5502, 5787, 7204, 7209, 8113, 8725, 8727
ASACCUS ELISAE (F.WERNER 1895), 386, 402, 409, 608, 625, 680, 938, 956, 1082, 1626, 2732, 2740, 3065, 3124, 3299, 3388, 3495, 5060, 5502, 5538, 5787, 6848, 7194, 7204, 7209, 7221, 7228, 7962, 8108, 8113, 8123, 8124, 8505, 8692, 8721, 8727, 9047
ASACCUS GALLAGHERI (ARNOLD 1972), 608, 625, 1082, 3491, 3494, 3497, 3555, 5060, 5112, 5497, 5498, 5501, 6435, 6848, 7204, 7228, 7953, 8113, 8227
ASACCUS GRANULARIS TORKI 2010, 8721
ASACCUS GRISEONOTUS DIXON & S.ANDERSON 1973, 386, 402, 625, 680, 1626, 2740, 5060, 5538, 6435, 6848, 7194, 7204, 7209, 7221, 7228, 7479, 8113, 8721, 8727
ASACCUS IRANICUS TORKI & AHMADZADEH & ILGAZ & AVCI & KUMLUTAŞ 2011, 8725
ASACCUS KERMANSHAHENSIS RASTEGAR-POUYANI 1996, 402, 3610, 5060, 6435, 6848, 7194, 7204, 7209, 7215, 7221, 7228, 8113, 8721, 8727
ASACCUS KURDISTANENSIS RASTEGAR-POUYANI & NILSON & FAIZI 2006, 3610, 6848, 7209, 7215, 7221, 7228, 8113, 8718, 8721, 8727, 8730
ASACCUS MONTANUS GARDNER 1994, 625, 3489, 3491, 3494, 3497, 5060, 5112, 6848, 7204, 7209, 7228, 8113
ASACCUS NASRULLAHI WERNER 2006, 3610, 6435, 6848, 7209, 7215, 7221, 8113, 8721, 8727, 8728, 9393
ASACCUS PLATYRHYNCHUS ARNOLD & GARDNER 1994, 625, 3491, 3497, 5060, 5112, 6435, 6848, 7204, 7209, 7228, 7953, 7955, 8113
ASACCUS SAFFINAE AFRASIAB & MOHAMAD 2009, 57, 6848
ASACCUS TANGESTANENSIS TORKI & AHMADZADEH & ILGAZ & AVCI & KUMLUTAŞ 2011, 8725
ASACCUS ZAGROSICUS TORKI & AHMADZADEH & ILGAZ & AVCI & KUMLUTAŞ 2011, 8725
ASCALABOTES ANNULATUS [*sic*] [see also TARENTOLA ANNULARIS], 3204
ASCALABOTES PIPIENS (PALLAS 1771), 5553
ASCALABOTES STHENODACTYLUS LICHTENSTEIN 1823 [see also STENODACTYLUS], 5550
ASCAPHIDAE, 3760
ASHKABAD BASIN, 1674, 7588
ASIA, 49, 185, 347, 433, 527, 528, 534, 535, 539, 833, 1003, 1072, 1097, 1128, 1491, 1633, 1659, 1677, 1810, 1881, 1883, 1917, 1974, 2098, 2109, 2138, 2522, 2524, 2559, 2629, 2673, 2742, 3135, 3374, 3410, 3748, 3856, 4043, 4094, 4157, 4193, 4211, 4240, 4286, 4320, 4322, 4414, 4578, 4624, 4646, 4742, 5187, 5196, 5273, 5282, 5636, 5648, 5651, 5655, 5660, 5663, 5665, 5666, 5709, 5835, 5843, 5922, 6040, 6046, 6256, 6257, 6259, 6551, 6698, 6700, 6736, 6774, 6776, 6777, 6778, 6779, 6782, 6809, 6869, 7015, 7463, 7614, 7705, 7891, 7901, 7935, 7938, 7939, 7969, 8055, 8056, 8200, 8232, 8365, 8368, 8411, 8514, 8536, 8641, 8672, 8750, 8955, 9048, 9148, 9194, 9220, 9526, 9531, 9591, 9593, 9596, 9643
ASIA (CENTRAL), 325, 341, 342, 343, 860, 1125, 1126, 1127, 1244, 1403, 1522, 1523, 1524, 1557, 1591, 1597, 1740, 2105, 2110, 2151, 2169, 2191, 2207, 2451, 2491, 2861, 3376, 3614, 3956, 4160, 4169, 4986, 5098, 5199, 5284, 5306, 5331, 5332, 5430, 5651, 5668, 6094, 6095, 6202, 6288, 6598, 6612, 6870, 6896, 6933, 6935, 7011, 7030, 7032, 7043, 7191, 7195, 7198, 7199, 7207, 7217, 7292, 7358, 7444, 7491, 7498, 8126, 8129, 8130, 8131, 8132, 8356, 8358, 8367, 8368, 8371, 8377, 8425, 8437, 8700, 8770, 8772, 8876, 9168, 9169, 9427, 9597, 9612, 9765
ASIA (EAST), 5520, 8323, 9234
ASIA (MIDDLE), 124, 439, 669, 1555, 2161, 2167, 2180, 2452, 3950, 4700, 6464, 7793
ASIA MINOR, 114, 701, 1115, 1116, 1267, 1650, 1651, 1656, 1671, 1692, 1694, 1719, 1725, 1738, 1740, 1742, 1743, 2124, 2494, 2676, 2829, 3029, 3144, 3334, 3351, 3352, 3353, 3361, 3367, 3370, 3372, 3429, 3460, 3818, 3822, 3829, 3834, 3931, 3938, 4579, 4811, 4812, 5036, 5347, 6067, 6477, 6598, 6599, 7752, 7850, 8084, 8087, 8287, 8297, 8299, 8300, 8364, 8371, 8396, 8418, 8487, 8488, 8489, 8490, 8491, 8551, 8554, 9001, 9004, 9222, 9259, 9261, 9263, 9264, 9265, 9270, 9271, 9272, 9276, 9277, 9431
ASIA (NORTHERN), 5035
ASIA (SOUTH), 1461, 1503, 2504, 6466
ASIA (SOUTH-CENTRAL), 355, 6088, 8487, 8488, 8489, 8490, 8491
ASIA (SOUTHEAST), 1363, 1762, 8447, 9229, 9254

ASIA (SOUTHERN), 1737, 2510, 2791, 9553, 9555
ASIA (SOUTHWEST), 199, 355, 394, 418, 617, 1072, 1363, 1457, 1490, 1492, 1511, 1841, 2161, 2168, 2252, 2253, 2467, 3163, 3164, 3166, 3167, 3168, 3170, 3171, 3172, 3173, 3175, 3176, 3177, 3178, 3179, 3734, 4030, 4160, 4180, 4324, 4365, 4876, 4885, 4886, 4887, 4888, 5051, 5525, 5531, 5782, 5846, 6161, 6480, 7708, 7759, 7939, 8108, 8109, 8110, 8335, 8347, 8481, 8487, 8488, 8489, 8490, 8491, 8500, 8503, 8512, 8623, 8700, 8770, 8914, 9226, 9243, 9347, 9410, 9745
ASIA (WEST), 2128, 2910, 3912, 3913, 4168, 5035, 5364, 5365, 5366, 6554
ASIA (WEST HIGHLAND), 1115
ASIOCOLOTES DEPRESSUS (MINTON & J.A.ANDERSON 1965) [see also MICROGECKO], 2504, 5060
ASIOCOLOTES GOLUBEV 1984 [see also ALTIPHYLAX; also as TROPIOCOLOTES], 1077, 3710, 5060, 8500, 8503
ASIOCOLOTES LEVITONI (GOLUBEV & SZCZERBAK 1979) [see also ALTIPHYLAX], 5060
ASIR NATIONAL PARK, 209
ASPIDERETES GANGETICUS (CUVIER 1825), 1058, 2504, 2517, 4931, 4938, 8955
ASPIDERETES HURUM (GRAY 1831), 1058, 4931, 4938
ASPIDORHINUS GRACILIS EICHWALD 1841, 2919
ASPIS CERASTES GASPERETTII (LEVITON & S.ANDERSON 1967) [see also CERASTES GASPERETTII], 9644
ASPIS CERASTES (LINNAEUS 1766) [see also CERASTES], 762, 2894, 3204, 4018, 4029, 5078, 6015, 6042, 6739, 6834, 7709, 7710, 7813, 8064, 9400
ASPIS LAURENTI 1768, 6015
ASPIS VIPERA (BOULENGER 1891) [see also CERASTES], 2894, 5078, 6015, 6042, 7813, 8064, 9400, 9644
ASSACUS [*sic*] [see also ASACCUS], 7953
ASSYRIA (ANCIENT), 1422, 1424
ASTIPALAIA ISLAND, 445
ASTRAKHAN, 7042
ASTROTIA J.G.FISCHER 1856 [1855], 3195, 3196, 3197, 4975, 8131
ASTROTIA STOKESII (GRAY 1846), 2071, 2505, 2659, 2899, 3520, 4933, 4940, 4975, 6059, 6142, 8131, 9050, 9134
ASYMBLEPHARUS ALAICUS ALAICUS (ELPATJEWSKY 1901), 342, 4627
ASYMBLEPHARUS ALAICUS (ELPATJEWSKY 1901), 342, 4627, 5104, 5118, 8117, 8489
ASYMBLEPHARUS ALAICUS KUCENKOI (NIKOLSKY 1902), 342, 4627, 5335
ASYMBLEPHARUS ALAICUS YAKOVLEVAE JEREMCHENKO 1983, 342, 4627
ASYMBLEPHARUS HIMALAYANUS (GÜNTHER 1864), 8117
ASYMBLEPHARUS (HIMALBLEPHARUS) JEREMCHENKO 1987, 8117
ASYMBLEPHARUS JEREMCHENKO & SZCZERBAK 1980, 342, 4627, 8117, 8489
ASYMBLEPHARUS LADACENSIS (GÜNTHER 1864), 2517, 8117
ASYMBLEPHARUS TRAGBULENSIS (ALCOCK "1897" 1898), 2523, 8999
ASYMMETRY (DIRECTIONAL), 7918
ATHERIS COPE 1862, 2327, 4212, 4213
ATLANTIC ISLANDS, 4579
ATLANTIC OCEAN, 1779, 1780, 3003, 3004, 3005, 3783, 4579, 5435, 5890, 5892
ATLANTOLACERTA, 4726
ATLAS, 288, 517, 1009, 2671, 2848, 2958, 3506, 5505, 5506, 5507, 5508, 5620, 7469, 7968, 8672, 9170, 9171, 9172
ATRACTASPIDIDAE GÜNTHER 1858, 207, 241, 246, 251, 255, 258, 263, 297, 596, 810, 1322, 1621, 1711, 1805, 1856, 2299, 2320, 2366, 2551, 2659, 2683, 2684, 2736, 2894, 3492, 3494, 3497, 3516, 3517, 3520, 3698, 3748, 4008, 4496, 4571, 4801, 4980, 5075, 5082, 5083, 5086, 5087, 5089, 5090, 5091, 5114, 5260, 5438, 5465, 5537, 5795, 6146, 6827, 6828, 6830, 6841, 7546, 7645, 7648, 7971, 8889, 8890, 8993, 9037, 9096, 9098, 9100, 9219, 9232, 9340, 9352, 9368, 9387, 9394, 9397, 9547, 9548
ATRACTASPIDINAE GÜNTHER 1858, 2122, 4801, 5451, 7189, 8131, 8885
ATRACTASPIS ANDERSONI BOULENGER 1905, 1711, 3513, 6827, 6828, 6830, 8131, 9100
ATRACTASPIS A.SMITH 1849, 255, 810, 1805, 1856, 2320, 2683, 4008, 4020, 5089, 5090, 5091, 5438, 5795, 6841, 8890, 8993, 9037, 9279
ATRACTASPIS ENGADDENSIS HAAS 1950, 207, 297, 810, 1805, 2122, 2319, 2659, 2730, 2736, 2894, 3517, 3689, 3698, 4008, 4980, 5075, 5078, 5082, 5083, 5086, 5087, 5090, 5260, 5400, 5465, 5537, 5797, 5802, 5805, 7415, 7718, 8064, 8131, 8993, 9219, 9340, 9352, 9368, 9382, 9387, 9400, 9547, 9548
ATRACTASPIS MAGRETTII SCORTECCI 1928, 2551
ATRACTASPIS MICROLEPIDOTA ANDERSONI BOULENGER 1905, 2319, 2899
ATRACTASPIS MICROLEPIDOTA ANDERSONII BOULENGER 1905, 2, 596, 1856, 2551, 2659, 3492, 3494, 3497, 3516, 3517, 3519, 3520, 5114, 5438, 7645, 7648
ATRACTASPIS MICROLEPIDOTA ENGADDENSIS HAAS 1950, 241, 246, 251, 255, 258, 2366, 2724, 2899, 3520, 7971
ATRACTASPIS MICROLEPIDOTA GÜNTHER 1866, 257, 1805, 2552, 2683, 2899, 3443, 3520, 5082, 5090, 5400, 5438, 5449, 5805, 6146, 7415, 9387
ATRACTASPIS MICROPHOLIS GÜNTHER 1872, 2551
ATRACTASPIS PHILLIPSI BARBOUR 1913, 2551
ATRACTASPIS SCORTECCII PARKER 1949, 2551, 4496
ATRACTASPIS SMITH 1849, 297, 8131

ATRACTASPIS WILSONI WALL 1908 [see also WALTERINNESIA AEGYPTIA], 2520, 9107, 9279
ATURIA GRAY 1842, 5884
ATURIA ORNATA GRAY 1842 [see also HRYDOPHIS], 9134
AUSTRALIA, 1737, 2267, 3410, 3821, 3845, 4579
AUSTRALIAN CRATON, 6995
AUSTRALIAN REALM, 8867
AUSTRALOLACERTA, 1296, 4726, 5849
AUSTRALOLACERTA AUSTRALIS, 5849
AUSTRIA, 7785, 8083
AUTHORS, 41, 45, 47, 553, 4520
AUTOTOMY, 1145, 3739, 4100
AUTOTOMY (CAUDAL), 1082, 3081, 6897, 7082, 9321, 9323, 9331
AUTOTRIPLOIDY, 1599
AXIAL TROUGH, 980
AZAD KASHMIR, 4899, 4967, 4968, 6351
AZEMIOPINAE, 5451
AZEMIOPS FEAE BOULENGER 1888, 5555, 5805, 7090, 7415
AZERBAIJAN [also as AZERBAIDZHAN], 125, 126, 128, 167, 168, 169, 170, 171, 192, 193, 194, 343, 354, 533, 622, 645, 1301, 1917, 2488, 2548, 2689, 2743, 3212, 3290, 3355, 3370, 3389, 3430, 3730, 4160, 4973, 5206, 5480, 5577, 5642, 5715, 5717, 5931, 6119, 6130, 6612, 6700, 6705, 6792, 7022, 7121, 7175, 7266, 7316, 7660, 7664, 7744, 7745, 8120, 8121, 8126, 8201, 8362, 8425, 8487, 8488, 8489, 8490, 8491, 8493, 8494, 8542, 8702, 8706, 8955, 8956, 8992, 8993, 8994, 9032
AZOV SEA, 1911
AZRAQ BASIN JORDAN, 4665, 9575
BACTERIAL FLORA, 9027
BADAKHSHAN, 1827, 9168
BADGHIZ, 2092, 9165
BADKHYZ, 3577, 8778
BAHAWALPUR, 3169, 5615
BAHRAIN, 627, 2071, 2321, 2552, 2659, 2764, 3373, 3440, 3441, 4241, 5612, 6243, 7430, 7571, 8956, 9207, 9501
BAIG (KHALID JAVED), 5810
BAKURIANI, 1284, 1285
BALKANS, 3151, 4223, 4992, 6122, 8364, 8913
BALKAN STATES, 702, 1131, 1980, 2119, 2376, 2377, 3352, 3372, 3373, 3996, 4223, 4372, 4374, 4627, 5154, 5575, 5583, 6598, 9253, 9258
BALKHASH LAKE (KAZAKHSTAN), 306
BALUCHISTAN, 454, 455, 837, 1369, 1416, 1650, 1727, 1729, 2260, 3894, 4133, 4225, 5899, 6439, 7659, 8481, 9104, 9113, 9119, 9290
BALUCHISTAN NATURAL HISTORY SOCIETY, 2354
BALUCHISTAN (PAKISTAN), 52, 104, 128, 140, 159, 457, 490, 504, 648, 826, 828, 1115, 1116, 1343, 1346, 1347, 1348, 1441, 1677, 1679, 1687, 1702, 1740, 2258, 2548, 3169, 3316, 3888, 3890, 3893, 3897, 3994, 4044, 4092, 4365, 4402, 4587, 4664, 4714, 4715, 4716, 4870, 4890, 4898, 4948, 5005, 5011, 5388, 5431, 5527, 5615, 5740, 5898, 6160, 6193, 6194, 6195, 6196, 6351, 6378, 6432, 7116, 7595, 7871, 7952, 8014, 8054, 8253, 8371, 8600, 9089, 9115, 9118, 9129, 9130, 9133, 9135, 9299, 9308, 9590
BANGLADESH, 536, 5688
BARR AL HIKMAN PENINSULA (OMAN), 5941
BASALTS, 2559, 6778
BASINS, 1153, 7892, 7940
BATAGUR BASKA (GRAY 1830), 5880, 6374, 7095
BATAGUR DHONGOKA GRAY 1834 (IN MURRAY) [see also ? KACHUGA SMITHI], 6370, 6374
BATAGUR GRAY 1855, 5880, 7096
BATAGURIDAE, 672, 700, 938, 1246, 2504, 2517, 2726, 3066, 5984, 8124, 8569, 8668, 8689, 8955, 9532
BATAGURIDAE GRAY 1869, 563
BATAGURINAE, 5880
BATAGUR SMITHII GRAY 1863 [see also KACHUGA], 3827
BATAGUR THURGII (GRAY 1831) [see also HARDELLA THURGII], 6370, 6374
BATESIAN MIMICRY, 9402
BATRACHOSAUROIDIDAE ‡, 6462
BATRACHUPERUS BOULENGER 1878, 1645, 2249, 2250, 2886, 6293, 8360
BATRACHUPERUS GORGANENSIS CLERGUE-GAZEAU & THORN 1979, 412, 880, 1587, 2886, 4712, 7287, 7339, 8360
BATRACHUPERUS GORGONENSIS CLERGUE-GAZEAU & THORN 1979, 2250
BATRACHUPERUS MUSTERSI (M.SMITH 1940), 1445, 1587, 2862, 2886, 3339, 5532, 5918, 6061, 6293, 6431, 7285, 7286, 7948, 8238, 8239, 8360
BATRACHUPERUS (PARADACTYLODON) PERSICUS EISELT & STEINER 1970, 98
BATRACHUPERUS PERSICUS EISELT & STEINER 1970, 412, 424, 682, 880, 1587, 2956, 3339, 4710, 4712, 4717, 7756, 7835, 7836, 8304, 8360
BATRACHUPERUS SINENSIS (SAUVAGE 1877), 1645
BATRACHYPERUS BOULENGER 1882 [see also BATRACHUPERUS BOULENGER 1878], 1650
BATRACHYPERUS MUSTERSI M.SMITH 1940 [see also BATRACHUPERUS], 5231, 8191
BATRACOBDELLA, 6485
BATRACOBDELLA EUXINA NEUBERT & NESEMANN 1995, 6485
BATS, 2571
BAUER (AARON), 537
BAYESIAN PHYLOGENETIC ANALYSIS, 4263
BEDDOME (RICHARD HENRY), 8188, 8192
BEDRIAGAIA BOULENGER 1916 [see also GASTROPHOLIS], 610, 612, 1740
BEHAVIOR, 10, 15, 123, 187, 203, 228, 294, 311, 312, 372, 384, 567, 602, 611, 614, 615, 617, 618, 633, 641, 642, 710, 721, 723, 724, 725, 726, 728, 730, 731, 733,

747, 748, 749, 766, 768, 782, 805, 954, 1011, 1085, 1152, 1167, 1213, 1216, 1217, 1301, 1443, 1447, 1448, 1450, 1458, 1459, 1460, 1468, 1481, 1487, 1525, 1533, 1534, 1616, 1617, 1619, 1624, 1628, 1764, 1773, 1774, 1775, 1791, 1792, 1808, 1839, 1840, 1841, 1881, 1882, 1933, 1934, 1935, 1972, 2018, 2097, 2171, 2198, 2221, 2287, 2292, 2293, 2294, 2337, 2357, 2359, 2364, 2395, 2457, 2458, 2463, 2494, 2526, 2544, 2576, 2593, 2625, 2627, 2660, 2670, 2684, 2773, 2835, 2856, 2861, 2898, 3007, 3044, 3054, 3069, 3070, 3083, 3120, 3216, 3217, 3218, 3246, 3260, 3261, 3263, 3264, 3265, 3267, 3269, 3270, 3271, 3274, 3286, 3347, 3477, 3488, 3534, 3541, 3545, 3615, 3698, 3782, 3786, 3788, 3789, 3792, 3868, 3872, 3911, 4038, 4055, 4059, 4101, 4178, 4183, 4203, 4219, 4222, 4254, 4257, 4261, 4271, 4280, 4298, 4309, 4329, 4365, 4411, 4448, 4610, 4611, 4662, 4709, 4712, 4716, 4807, 4963, 4965, 4969, 5086, 5147, 5183, 5226, 5306, 5350, 5378, 5496, 5518, 5600, 5634, 5647, 5670, 5676, 5682, 5874, 5917, 5931, 5995, 6016, 6028, 6046, 6194, 6317, 6319, 6320, 6355, 6362, 6435, 6481, 6556, 6601, 6612, 6613, 6696, 6710, 6711, 6713, 6750, 6791, 6794, 6795, 6796, 6797, 6798, 6819, 6906, 6920, 6924, 6968, 6981, 7040, 7063, 7123, 7125, 7126, 7163, 7235, 7239, 7240, 7256, 7270, 7273, 7290, 7324, 7337, 7432, 7433, 7434, 7435, 7436, 7437, 7438, 7467, 7506, 7521, 7542, 7566, 7584, 7673, 7724, 7734, 7744, 7745, 7752, 7771, 7782, 7783, 7813, 7815, 7820, 7832, 7848, 7919, 7926, 7927, 7991, 7996, 7998, 8006, 8003, 8076, 8238, 8239, 8240, 8242, 8270, 8360, 8427, 8433, 8472, 8473, 8474, 8475, 8493, 8494, 8546, 8706, 8744, 8769, 8780, 8787, 8788, 8789, 8790, 8791, 8781, 8792, 8794, 8854, 8861, 8944, 8971, 8972, 9015, 9053, 9054, 9064, 9108, 9110, 9119, 9187, 9200, 9208, 9262, 9347, 9353, 9354, 9359, 9375, 9390, 9398, 9399, 9402, 9412, 9416, 9422, 9480, 9517, 9521, 9603, 9604, 9684, 9749, 9750, 9753, 9767

BEHAVOIR (FEEDING), 8650

BEIRUT (LEBANON), 1495

BEKAA VALLEY (LEBANON), 7737

BELARUS, 5282, 6996

BELGIUM, 741

BENGAL, 8094

BERDMORE (THOMAS MATHEW), 8188

BETTAIA BEDRIAGA 1886 [see also NUCRAS], 1120

BHUTAN, 1226, 1369, 2510

BIBLE, 1604, 2326, 8756, 9103, 9104

BIBLICAL LANDS, 1425, 1428, 1433

BIBLIOGRAPHY, 112, 223, 224, 225, 371, 401, 402, 403, 404, 411, 433, 487, 488, 490, 527, 528, 530, 531, 534, 535, 539, 543, 545, 704, 858, 887, 925, 1004, 1060, 1096, 1210, 1328, 1548, 1739, 1817, 1818, 1828, 1983, 1989, 2001, 2041, 2144, 2252, 2253, 2353, 2459, 2497, 2498, 2669, 2754, 2757, 2807, 2841, 2864, 2874, 3163, 3164, 3166, 3167, 3168, 3170, 3171, 3172, 3173, 3174, 3175, 3176, 3177, 3178, 3179, 3327, 3447, 3463, 3465, 3490, 3492, 3884, 3912, 3913, 3955, 4324, 4560, 4575, 4576, 4577, 4578, 4579, 4580, 4581, 4756, 4766, 4767, 4922, 4940, 4998, 5115, 5199, 5217, 5275, 5344, 5408, 5536, 5548, 5618, 5671, 5851, 5915, 6096, 6154, 6267, 6381, 6414, 6454, 6459, 6484, 6654, 7156, 7265, 7311, 7615, 7743, 7997, 8029, 8030, 8031, 8032, 8033, 8192, 8345, 8414, 8659, 8661, 8663, 8714, 8918, 8961, 9024, 9226, 9408, 9452, 9496, 9709, 9724

BIOACOUSTICS, 1130, 1482, 1933, 1934, 2097, 2901, 3579, 4628, 4792, 5216, 5587, 7781, 7785, 7786, 7787, 7789, 7790, 7792, 7794, 7795, 7797, 7798, 7799, 7800, 7801, 7803, 7804, 7805, 7806, 8140, 8141, 8322, 8359, 9080, 9094

BIOCHEMICAL SYSTEMATICS, 68, 351, 640, 642, 646, 656, 765, 852, 1129, 1130, 1225, 1408, 1780, 1782, 1863, 1942, 1943, 1945, 1962, 1990, 1993, 2006, 2024, 2025, 2026, 2070, 2108, 2109, 2308, 2586, 2629, 2650, 2651, 2652, 2653, 2679, 2783, 2784, 3003, 3004, 3005, 3006, 3009, 3146, 3241, 3397, 3410, 3526, 3527, 3742, 3776, 3798, 3835, 3837, 3838, 3956, 3975, 4095, 4103, 4116, 4138, 4140, 4141, 4156, 4196, 4210, 4211, 4212, 4213, 4216, 4244, 4372, 4637, 4641, 4652, 4653, 4661, 4741, 4805, 4993, 5062, 5063, 5203, 5411, 5412, 5430, 5447, 5448, 5478, 5479, 5480, 5549, 5559, 5575, 5578, 5590, 5593, 5631, 5633, 5642, 5651, 5655, 5657, 5660, 5661, 5663, 5664, 5665, 5666, 5668, 5670, 5765, 5766, 5767, 5840, 5841, 5842, 5849, 5852, 5854, 6091, 6094, 6095, 6156, 6168, 6261, 6303, 6365, 6412, 6584, 6643, 6644, 6658, 6675, 6841, 6842, 6844, 7033, 7035, 7129, 7261, 7317, 7439, 7500, 7501, 7767, 7899, 7972, 8139, 8149, 8152, 8251, 8309, 8310, 8558, 8678, 8738, 8852, 8855, 8856, 8858, 8908, 8924, 8926, 8929, 8932, 8947, 9466, 9600, 9667

BIOCHEMISTRY, 115, 140, 141, 154, 190, 641, 1064, 1099, 1100, 1152, 1240, 1572, 1818, 2040, 2141, 2428, 2619, 2620, 2965, 2966, 2974, 3251, 3275, 3449, 3764, 4106, 4105, 4207, 4214, 4215, 4244, 4317, 4397, 4433, 4547, 4573, 4631, 4647, 4793, 4794, 4795, 4971, 5017, 5088, 5092, 5124, 5209, 5300, 5458, 5487, 5549, 5581, 5809, 6087, 6121, 6149, 6294, 6299, 6301, 6302, 6308, 6417, 6658, 6718, 6737, 6991, 7965, 7966, 8047, 8104, 8155, 8800, 8876, 8932, 9211, 9214, 9548, 9653

BIOCLIMATE, 499

BIODIVERSITY, 100, 156, 356, 538, 540, 817, 1403, 1748, 2139, 2558, 2678, 2728, 2734, 2855, 2958, 2959, 3162, 3477, 4411, 4562, 4900, 4952, 5193, 5876, 6130, 6351, 6496, 6568, 6887, 6896, 6970, 7401, 7644, 9182, 9497, 9574, 9648

BIOGEOGRAPHY, 33, 131, 132, 133, 168, 185, 236, 297, 298, 354, 355, 382, 404, 418, 375, 376, 424, 461, 592, 594, 596, 612, 621, 624, 634, 676, 688, 689, 712, 718, 736, 739, 758, 769, 778, 800, 825, 838, 845, 869, 1003, 1009, 1096, 1130, 1131, 1132, 1201, 1202, 1243, 1338, 1341, 1342, 1356, 1368, 1369, 1404, 1405, 1406, 1407, 1413, 1415, 1416, 1417, 1419, 1461, 1476, 1479, 1482, 1569, 1582, 1586, 1587, 1621, 1651, 1655, 1777, 1778, 1780, 1781, 1782, 1783, 1801, 1813, 1817, 1819, 1825, 1834, 1835, 1897, 1912, 1915, 1920, 1959, 1965, 1974, 1990, 1998, 2019, 2020, 2022, 2075, 2077, 2079, 2080, 2149, 2168, 2187, 2207, 2260, 2269, 2270, 2279, 2324, 2331, 2332, 2335, 2336, 2343, 2344, 2404, 2426, 2434, 2436, 2438, 2451, 2497, 2498, 2510, 2527, 2530, 2531, 2556, 2557, 2558, 2571, 2578, 2624, 2676, 2719, 2724, 2729, 2732, 2736, 2796, 2823, 2825, 2882, 2921, 2960, 2961, 3003, 3004, 3005, 3075, 3151, 3160, 3161, 3190, 3236, 3299, 3318, 3328, 3352, 3353, 3355, 3356, 3357, 3364, 3366, 3367, 3371, 3409, 3410, 3464, 3499, 3520, 3522, 3528, 3576, 3720, 3728, 3868, 3874, 3909, 3929, 3932, 3974, 4014, 4030, 4031, 4051, 4053, 4054, 4084, 4125, 4127, 4135, 4139, 4146, 4158, 4191, 4211, 4223, 4263, 4267, 4285, 4290, 4321, 4341, 4348, 4349, 4355, 4356, 4497, 4553, 4614, 4623, 4635, 4637, 4646, 4724, 4725, 4740, 4741, 4763, 4805, 4855, 4870, 4900, 4927, 4930, 4940, 4961, 4983, 4993, 5032, 5047, 5055, 5101, 5118, 5127, 5129, 5135, 5138, 5140, 5157, 5176, 5195, 5199, 5288, 5289, 5329, 5386, 5387, 5391, 5401, 5402, 5407, 5408, 5410, 5443, 5453, 5471, 5472, 5478, 5479, 5481, 5486, 5519, 5521, 5523, 5535, 5560, 5562, 5649, 5651, 5652, 5659, 5660, 5661, 5663, 5664, 5665, 5666, 5668, 5672, 5678, 5686, 5689, 5708, 5735, 5736, 5737, 5738, 5739, 5740, 5741, 5742, 5785, 5786, 5805, 5835, 5836, 5877, 5980, 6058, 6061, 6077, 6133, 6136, 6144, 6148, 6171, 6172, 6178, 6197, 6198, 6199, 6243, 6264, 6288, 6349, 6351, 6354, 6483, 6555, 6569, 6570, 6572, 6576, 6673, 6675, 6684, 6690, 6702, 6703, 6722, 6809, 6834, 6838, 6842, 6843, 6864, 6990, 7025, 7043, 7049, 7050, 7051, 7052, 7054, 7058, 7068, 7073, 7074, 7079, 7084, 7094, 7147, 7180, 7187, 7192, 7193, 7199, 7202, 7204, 7205, 7227, 7228, 7251, 7293, 7294, 7333, 7338, 7342, 7362, 7363, 7404, 7409, 7442, 7490, 7491, 7497, 7535, 7537, 7540, 7602, 7604, 7605, 7606, 7610, 7715, 7736, 7739, 7765, 7812, 7837, 7867, 7877, 7882, 7897, 7990, 8052, 8053, 8098, 8122, 8124, 8129, 8130, 8131, 8132, 8159, 8170, 8171, 8214, 8261, 8310, 8313, 8315, 8317, 8371, 8396, 8405, 8406, 8437, 8447, 8448, 8470, 8471, 8476, 8486, 8513, 8517, 8534, 8545, 8552, 8594, 8595, 8622, 8629, 8636, 8645, 8679, 8685, 8831, 8834, 8835, 8836, 8837, 8844, 8867, 8868, 8882, 8891, 8924, 8979, 8981, 8984, 9026, 9050, 9078, 9137, 9179, 9182, 9221, 9237, 9252, 9265, 9298, 9334, 9336, 9342, 9357, 9358, 9361, 9367, 9368, 9371, 9372, 9373, 9376, 9420, 9421, 9422, 9423, 9428, 9436, 9476, 9504, 9512, 9546, 9574, 9579, 9593, 9644, 9645, 9646, 9715, 9748, 9754, 9757, 9758, 9766

BIOGRAPHY, 41, 45, 46, 47, 213, 279, 371, 469, 471, 472, 473, 474, 475, 476, 477, 478, 479, 480, 481, 482, 483, 484, 485, 486, 488, 493, 494, 495, 500, 537, 553, 554, 569, 860, 1106, 1212, 1294, 1305, 1350, 1401, 1431, 1517, 1588, 1745, 1920, 1937, 1940, 1941, 2047, 2259, 2261, 2265, 2291, 2307, 2459, 2465, 2524, 2534, 2568, 2930, 2976, 3033, 3302, 3536, 3537, 3641, 3653, 3944, 3979, 3980, 4080, 4097, 4115, 4737, 4768, 4772, 4911, 4915, 5002, 5025, 5105, 5106, 5524, 5525, 5526, 5527, 5618, 5906, 5907, 5937, 6023, 6179, 6361, 6590, 6773, 6879, 7070, 7743, 7834, 7913, 8172, 8188, 8349, 8416, 8659, 8912, 9091, 9322, 9391, 9463, 9489, 9707, A-13, A-14, A-15, A-16

BIOLOGICAL NOTES, 428, 676, 1994, 4147, 4712, 6726, 6753, 6849, 7286, 7452, 8730, 9262

BIOLOGY, 15, 194, 251, 437, 567, 694, 1162, 1257, 1327, 1328, 1374, 1547, 1700, 1703, 1796, 1909, 1958, 2043, 2151, 2169, 2187, 2433, 2478, 2585, 2707, 2720, 2753, 2788, 2827, 2828, 2841, 2847, 2871, 3055, 3060, 3137, 3347, 3377, 3434, 3540, 3862, 3955, 4101, 4122, 4176, 4177, 4178, 4239, 4275, 4543, 4681, 4711, 4748, 4766, 4775, 4776, 4876, 4942, 4979, 5034, 5083, 5164, 5166, 5257, 5362, 5445, 5626, 5774, 5780, 5855, 5909, 5910, 5948, 5967, 5968, 5969, 5970, 6165, 6166, 6167, 6276, 6445, 6623, 6638, 6648, 6659, 7026, 7038, 7125, 7156, 7203, 7391, 7427, 7430, 7464, 7506, 7508, 7598, 7836, 8023, 8064, 8209, 8327, 8360, 8413, 8614, 8695

BIOMETRY, 9421

BIOSTRATIGRAPHY, 1158, 1373, 2559, 5871, 7906, 8261

BIOTOPES, 397, 1055, 2946, 5193, 5498, 5676, 6355, 7756, 8848, 8866

BIRDS, 224, 227, 264, 404, 411, 424, 1134, 1149, 1359, 1369, 1416, 1777, 1798, 1958, 2071, 2139, 2527, 2576, 2577, 3020, 3190, 3201, 4155, 4150, 4241, 4242, 4243, 4318, 4426, 4438, 4569, 4590, 4612, 4618, 4755, 4976, 4989, 5003, 5150, 5199, 5231, 5431, 5586, 5738, 5740, 5761, 5908, 5936, 5942, 6101, 6103, 6112, 6351, 6379, 6414, 6459, 7072, 7116, 7332, 7338, 7469, 7541, 7913, 8532, 8757, 8758, 9033, 9046, 9166, 9495, 9574, 9647, 9694, 9698, 9702, 9705

BISSEKTIA NANA NESSOV 1981 ‡, 6462

BISSEKTIA NESSOV 1981 ‡, 6462

BITIS ARIETANS ARIETANS (MERREM 1820), 257, 2551, 3520, 6731, 8908

BITIS ARIETANS (MERREM 1820), 2, 596, 653, 992,

1549, 1696, 1722, 2196, 2319, 2659, 2684, 2783, 2899, 3443, 3492, 3494, 3498, 3513, 3516, 3519, 3569, 3987, 4213, 4497, 4732, 5078, 5114, 5387, 5400, 5481, 5707, 5805, 5875, 6053, 6827, 6828, 6830, 6836, 6938, 7415, 7645, 7648, 7713, 8132, 8527, 8993, 9212, 9583
BITIS (CALECHIDNA) PERINGUEYI (BOULENGER 1888), 5707
BITIS GRAY 1842, 653, 1858, 2198, 4020, 5476, 8132, 8993
BITIS LACHESIS (LAURENTI 1768) [see also B. ARIETANS], 2196, 3516, 3519, 6405
BITIS PERINGUEYI (BOULENGER 1888), 653, 1224, 5078, 5481, 5805, 6042, 7415
BLACK SEA, 756, 974, 998, 1911, 2200, 3355, 3691, 4392, 4509, 4639, 5099, 5504, 5516, 6140, 6542, 6543, 6668, 6669, 7468, 7608, 7642, 7830, 8234, 8632, 8975, 9615, 9616
BLACK SEA REGION, 973, 2279, 3366, 3370, 3683, 5480, 5643, 6586, 6655, 8695, 8837
BLANFORD (HENRY FRANCIS), 5527
BLANFORD (WILLIAM THOMAS), 46, 479, 480, 488, 489, 5002, 5525, 5526, 5527, 8188
BLANIDAE, 4799, 8112
BLANUS APORUS F.WERNER 1898 [see also B. STRAUCHI APORUS], 1274, 1702, 3465, 9257, 9264
BLANUS BEDRIAGAE BOULENGER 1884 [see also B. STRAUCHI BEDRIAGAE], 1414, 1653, 2928, 3465, 9264
BLANUS BEDRIAGAI [nec BOULENGER 1884] NIKOLSKY 1915, 204, 6542
BLANUS CINEREUS (VANDELLI 1797), 1094, 2037, 3478, 3693, 3818, 5821, 8112
BLANUS STRAUCHI APORUS F.WERNER 1898, 178, 937, 1621, 1626, 1630, 2241, 3278, 3297, 3458, 3677, 4386, 5538, 5785, 6354, 7750, 8108, 8944, 9629
BLANUS STRAUCHI BEDRIAGA 1884, 177, 1274, 1742, 2009, 5509, 6067, 6630, 8112
BLANUS STRAUCHI BEDRIAGAE BOULENGER 1884, 178, 905, 937, 938, 1044, 1501, 2711, 3278, 3429, 3458, 4758, 5399, 5991, 6003, 6026, 6542, 8108, 8124, 8618, 8949, 8950, 8954, 9264, 9267, 9448
BLANUS STRAUCHI BEDRIAGAI [nec BOULENGER 1884] NIKOLSKY 1915, 3460, 8106
BLANUS STRAUCHI STRAUCHI BEDRIAGA 1884, 178, 937, 3297, 3458, 3460, 3677, 5763, 8108, 8124
BLANUS WAGLER 1830, 4799, 9671
BLEPHAROSTERES AGILIS STOLICZKA 1872 [see also ABLEPHARUS BRANDTI STRAUCH 1868], 1349, 2522, 8387
BLEPHAROSTERES GRAYANUS STOLICZKA 1872 [see also ABLEPHARUS], 2522, 6370, 6374, 8385
BLEPHAROSTERES STOLICZKA 1872 [see also ABLEPHARUS], 8385, 8387
BLOOD, 64, 884, 885, 886, 1275, 2981, 2982, 3019, 5203, 6227, 8035, 8366, 8600, 8968
BLOOD CELLS, 574, 578, 579, 581, 584, 585, 696, 2427, 2479, 2594, 2744, 3922, 3925, 5073, 6233, 7960, 7961, 7962, 8735, 8740, 8909
BLOOD CHEMISTRY, 154, 580, 2712, 2759, 3923, 5082, 6223, 6738, 7053, 8366, 8696, 9632
BLOOD COAGULATION, 5299, 5298, 6219, 6220, 6222
BLOOD PARASITES, 559
BLYTH (EDWARD), 2291, 5002, 5526, 8188
BOAEDON ARABICUS PARKER 1930, 2319, 6826, 7875
BOAEDON DUMÉRIL & BIBRON 1853, 7455
BOAEDON FULIGINOSUS (BOIE 1827), 8237
BOAEDON LINEATUS ARABICUS PARKER 1930, 2, 3513, 3516, 3519, 6836, 7713
BOAEDON MACULATUS PARKER 1932, 5379
BOA TATARICA LICHTENSTEIN 1823 [see also ERYX], 1089, 2880, 5553
BOA TATARICUS LICHTENSTEIN 1823 [see also ERYX], 5551
BOA TURCICA OLIVIER 1801 [see also ERYX], 6676, 6677
BODY FORM, 1807
BODY SIZE, 4408, 5169, 5943, 5959, 9378
BODY TEMPERATURE, 248, 556, 1533, 9681
BOIDAE GRAY 1825, 4, 89, 136, 246, 251, 257, 258, 263, 297, 343, 367, 368, 392, 457, 461, 462, 563, 581, 654, 661, 663, 676, 680, 762, 800, 809, 937, 939, 961, 1048, 1116, 1126, 1206, 1232, 1274, 1358, 1362, 1458, 1497, 1500, 1502, 1503, 1512, 1519, 1621, 1627, 1668, 1670, 1680, 1681, 1686, 1708, 1722, 1735, 1741, 1842, 1843, 1957, 2133, 2139, 2182, 2235, 2299, 2311, 2366, 2379, 2425, 2463, 2505, 2517, 2582, 2711, 2718, 2730, 2734, 2735, 2737, 2777, 2778, 2914, 2984, 3042, 3049, 3066, 3123, 3223, 3226, 3388, 3424, 3429, 3441, 3443, 3491, 3494, 3497, 3513, 3516, 3519, 3520, 3555, 3599, 3809, 3814, 3824, 3894, 3912, 3934, 4016, 4018, 4020, 4030, 4300, 4304, 4414, 4415, 4426, 4496, 4505, 4507, 4593, 4699, 4758, 4932, 4940, 4949, 4964, 4965, 4969, 4973, 4978, 5055, 5063, 5114, 5157, 5206, 5231, 5335, 5394, 5399, 5423, 5497, 5518, 5519, 5528, 5530, 5532, 5533, 5537, 5551, 5553, 5554, 5565, 5681, 5729, 5763, 5784, 5785, 5866, 5865, 5875, 5920, 5932, 5983, 5989, 6004, 6016, 6026, 6035, 6043, 6059, 6067, 6068, 6138, 6142, 6145, 6327, 6371, 6374, 6378, 6385, 6386, 6496, 6521, 6523, 6525, 6532, 6540, 6676, 6677, 6679, 6821, 6827, 6828, 6830, 6834, 6900, 6943, 7042, 7056, 7063, 7131, 7132, 7219, 7259, 7271, 7296, 7546, 7645, 7648, 7698, 7701, 7708, 7719, 7773, 7858, 7859, 7875, 7953, 7971, 7984, 8094, 8123, 8126, 8127, 8129, 8145, 8193, 8224, 8225, 8227, 8231, 8272, 8326, 8337, 8353, 8393, 8406, 8429, 8490, 8512, 8517, 8607, 8698, 8699, 8700, 8701, 8702, 8703, 8704, 8705, 8706, 8736, 8739, 8758, 8779, 8842, 8844, 8882, 8885, 8886, 8891, 8976, 8992, 9104, 9107, 9113, 9131, 9233, 9264,

9267, 9282, 9285, 9296, 9303, 9317, 9340, 9368, 9396, 9656, 9662, 9717, 9764
BOIGA FITZINGER 1826, 343, 1519, 1521, 2185, 8129, 8490, 8607
BOIGA MELANOCEPHALA (ANNANDALE 1904), 4933, 4940
BOIGA MULTIFASCIATA (BLYTH 1861), 6385, 8193
BOIGA TRIGONATA MELANOCEPHALA (ANNANDALE 1904), 343, 4947, 5206, 5423, 5426, 5519, 5532, 5761, 6035, 6059, 6145, 7984, 8842, 8844
BOIGA TRIGONATA (SCHNEIDER IN BECHSTEIN 1802), 136, 343, 1363, 1787, 2517, 3424, 3894, 4868, 4933, 4940, 4949, 4973, 6142, 6360, 6385, 8129, 8193, 8779
BOIGA TRIGONATA TRIGONATA (SCHNEIDER IN BECHSTEIN 1802), 4947, 6059, 6145, 6386
BOIGA TRIGONATUM MELANOCEPHALA (ANNANDALE 1904), 1519, 1521, 3469, 7219, 8486, 8490
BOIGA TRIGONATUM MELANOCEPHALIA [*sic*] (ANNANDALE 1904) [see also B. T. MELANOCEPHALA], 7990
BOIGA TRIGONATUM MELANOCEPHALUM (ANNANDALE 1904), 7496
BOIGA TRIGONATUM (SCHNEIDER IN BECHSTEIN 1802), 661, 676, 681, 1519, 1521, 2185, 4989, 5363, 6699, 7496, 7987, 8490, 8497, 8607
BOIGA TRIGONATUS MELANOCEPHALUS (ANNANDALE 1904), 2505, 8129
BOIGA TRIGONATUS TRIGONATUS (SCHNEIDER IN BECHSTEIN 1802), 2505
BOIGIDAE STEJNEGER 1907, 7259
BOIGINAE STEJNEGER 1907, 3513, 3516, 7189, 8175, 8885, 9290
BOIGINI, 2778
BOINAE GRAY 1825, 2777, 2778, 4020, 8885
BOINI, 2778
BOLYERIIDAE, 9233
BOMBAY (INDIA), 11, 2406, 4049
BOMBINA BOMBINA ARIFIYENSIS ÖZETI & YILMAZ 1987, 939, 3706, 6596, 6648
BOMBINA BOMBINA BOMBINA (LINNAEUS 1761), 939, 6648
BOMBINA BOMBINA (LINNAEUS 1761), 579, 634, 635, 702, 938, 1053, 1421, 1587, 3706, 4543, 4833, 5118, 5842, 6008, 6026, 6642, 6647, 6649, 8241, 8435, 8459, 8545, 8605, 8911, 9636
BOMBINA OKEN 1816, 5349
BOMBINATOR IGNEUS (LAURENTI 1768) [see also BOMBINA BOMBINA], 2714, 6541, 9262
BOMBINA VARIEGATA (LINNAEUS 1758), 634, 4833, 5094, 6008, 6042, 8605
BOODON LINEATUS DUMÉRIL & BIBRON & DUMÉRIL 1854, 2317
BOODON LINEATUS DUMÉRIL & BIBRON & DUMÉRIL 1854 [listed in error for SAUDI ARABIA], 1722
BOODONTINAE, 4571, 5451
BOOIDEA, 2778, 8516
BOOK REVIEW, 42, 329, 394, 398, 399, 400, 406, 407, 408, 410, 529, 532, 763, 996, 1003, 1005, 1006, 1007, 1066, 1067, 1461, 1514, 1612, 1625, 1662, 2345, 2508, 2516, 2756, 2804, 3021, 3518, 3878, 4151, 4181, 4182, 4209, 4312, 4313, 4314, 4315, 4324, 4352, 4568, 4629, 4638, 4675, 5016, 5276, 5277, 5278, 5320, 5330, 5517, 5567, 5622, 5623, 5847, 5848, 5916, 6151, 6157, 6179, 6267, 6400, 6551, 6552, 6590, 6733, 6748, 6807, 6808, 6869, 7026, 7064, 7376, 7463, 7464, 7465, 7694, 7915, 8443, 8674, 8712, 8714, 9141, 9148, 9149, 9313, 9370, 9388, 9458, 9459, 9460, 9461, 9462, 9494
BORNEO, 463, 6948
BOROLDAI MOUNTAINS, 1924
BOSNIA, 8710, 8977, 8978
BOSPORUS, 5244, 8234
BOTANICAL TYPES, 497
BOTANY, 50, 498, 769, 1605, 1748, 1825, 1828, 2426, 2553, 2557, 2558, 2716, 2891, 2921, 2959, 3317, 3318, 3326, 3327, 3328, 4127, 5153, 5562, 5678, 5844, 6310, 6311, 6351, 6754, 7055, 7156, 7251, 7252, 7253, 7400, 7474, 7513, 8052, 8831, 9155, 9156, 9157, 9158, 9159, 9161, 9170, 9171, 9172, 9237, 9546, 9614, 9712, 9715, 9754, 9755, 9756, 9757, 9758, 9759
BOTHRIDIUM SP., 4415
BOULENGER (GEORGE ALBERT), 5526
BOULENGERIA LATASTE 1885, 1699
BRACHIOPHIS REVOILI MOCQUARD 1888, 7875
BRACHYOPHIS MOCQUARD 1888, 5378
BRACHYOPHIS REVOILI MOCQUARD 1888, 2319, 3516, 3519, 5378
BRACHYOPHIS REVOILI REVOILI MOCQUARD 1888, 2899, 3520
BRACHYSAURA MINOR (HARDWICKE & GRAY 1827), 4919, 4931, 4938, A-9
BRACHYSAURA ORNATA BLYTH 1856 [see also BRACHYSAURA MINOR], 4938, 8385
BRAIN, 4099, 7943
BRANCHYOPHIS [*sic*] REVOILI MOCQUARD 1888 [see also BRACHYOPHIS], 3513
BRANSATERYX, 8512
BRAZIL, 4266
BREEDING, 220, 516, 651, 790, 842, 1011, 1329, 1330, 1700, 1703, 2107, 2143, 2392, 2610, 2662, 2663, 2738, 3208, 3239, 3546, 3598, 3599, 3615, 3628, 3743, 3884, 3902, 4101, 4178, 4217, 4239, 4257, 4261, 4423, 4447, 4591, 4618, 4706, 4786, 4923, 4925, 5015, 5104, 5205, 5207, 5351, 5353, 5354, 5495, 5498, 5501, 5556, 5557, 5635, 5703, 5716, 5718, 5823, 5947, 6083, 6320, 6445, 6503, 6593, 6610, 6752, 6919, 6923, 7017, 7123, 7125, 7164, 7285, 7950, 7951, 7952, 8049, 8338, 8346, 8539, 8643, 8986, 9063, 9074, 9075, 9084, 9090, 9099,

9104, 9108, 9119, 9122, 9183, 9186, 9188, 9238, 9356, 9488, 9507, 9710, 9711, 9736, 9737
BRITAIN, 623, 8195
BRITISH INDIA, 4345
BRONZE AGE, 2573
BUCHANAN (FRANCIS HAMILTON), 569, 7070
BUCHARA, 3086, 5551, 5552, 5554, 8021, 8400, 9296
BUFO ANDERSONII BOULENGER 1883, 64, 365, 367, 370, 458, 1230, 1652, 1660, 1663, 2243, 5231, 5532, 5865, 6143, 6144, 6385, 7871
BUFO ANDERSONII MURRAY 1884 [see also B. ANDERSONI BOULENGER 1883], 6370, 6371, 6375, 6378
BUFO ARABICUS HEYDEN 1827, 1, 182, 287, 365, 873, 875, 892, 2360, 3491, 3497, 3555, 3901, 4153, 4226, 5111, 5497, 5940, 6000, 7627, 7645, 7648, 7953, 8058, 8368, 9583
BUFO BLANFORDI BOULENGER 1882, 1650, 4496, 7627, 7871, 7877, 8293, 8294
BUFO BOMBINUS [see also BOMBINA BOMBINA], 2880
BUFO BOULENGERI LATASTE 1879, A-10 [also PSEUDEPIDALEA]
BUFO BUFO BUFO (LINNAEUS 1758), 939, 1053, 1274, 1421, 1843, 3870, 6067, 6648, 7415, 8605
BUFO BUFO COMPLEX, 1587, 5665, 7013, 7899
BUFO (BUFO) EICHWALDI LITVINCHUK & BORKIN & SKORINOV & ROSANOV 2008, 7222
BUFO BUFO (LINNAEUS 1758), 579, 682, 702, 880, 938, 1388, 2103, 2732, 2759, 2831, 2931, 2952, 3210, 3922, 4543, 4718, 5118, 5402, 6354, 6630, 7750, 7830, 8241, 8605, 8816, 8875
BUFO BUFO SPINOSUS DAUDIN 1803, 939, 2241, 6043, 6067, 6648, 6989, 8618
BUFO BUFO TUROVI KRASOVSKY 1933 [see also BUFO VERRUCOSISSIMUS], 2862, 5577
BUFO BUFO VERRUCOSISSIMA (PALLAS 1813), 880, 8605
BUFO BUFO VERRUCOSISSIMUS (PALLAS 1813), 427, 939, 1053, 2927, 6596, 6648, 6715, 7753, 8618
BUFO CALAMITA LAURENTI 1768, 357, 1352, 1591, 2880, 3213, 3214, 3870, 5554, 5587, 8605, 8875, 9206
BUFO CAUCASICUS, 5981
BUFO CINEREUS, 2880, 2919, 5550
BUFO COLCHICUS EICHWALD 1831, 2914
BUFO CURSOR DAUDIN 1803, 8368
BUFO DANATENSIS PISANETS 1978, 667, 682, 1584, 1587, 1591, 1595, 1601, 2837, 3210, 5118, 5335, 6092, 6094, 6095, 7007, 7009, 7011, 7017, 8497, 8842
BUFO DHUFARENSIS PARKER 1931, 1, 596, 624, 739, 872, 873, 875, 2155, 2360, 3491, 3497, 3901, 4016, 4029, 4153, 5111, 5537, 5941, 6827, 6830, 6834, 7177, 7178, 7645, 7648, 7953, 7955, 8058, 9583
BUFO DODSONI BOULENGER 1895, 806, 808, 3223, 4496, 5802, 6830, 7719, 7877
BUFO EICHWALDI LITVINCHUK & BORKIN & SKORINOV & ROSANOV 2008, 5577, 6317
BUFO FERGUSONI BOULENGER 1892, 2525, 4874
BUFO FUSCUS LAURENTI 1768 [see also PELOBATES], 2542
BUFO GARDOENSIS SCORTECCI 1933 [see also B. LUGHENSIS LOVERIDGE 1932], 7877
BUFO GARMANI MEEK 1897, 4496
BUFO GARSAULT 1764, 2808
BUFO HADRAMAUTINUS CHERCHI 1962, 1, 873, 875, 2154, 5400, 9583
BUFO HEMPRICHII, 3204
BUFO HIMALAYANUS GÜNTHER 1864, 1226, 2135, 2525, 4852, 4869, 4890, 4905, 4931, 4938, 6058, 7753
BUFO KASSAII BAHA EL-DIN 1993, 120, 808, 1587, 8584
BUFO KAVIRENSIS ANDRÉN & NILSON 1979, 427, 682, 880, 1587, 6556, 7215, 7222, 8368
BUFO LATASTEI [*sic*] BOULENGER 1882 [see also B. LATESTII], 4869, 4874
BUFO LATASTI BOULENGER 1882, 2527
BUFO LATASTII BOULENGER 1882, 1587, 2525, 2811, 3162, 4160, 4890, 4905, 4931, 4938, 7871, 8356, 8365
BUFO LATASTII LATASTII BOULENGER 1882, 3910, 8368, 8371
BUFO LATASTII OBLONGUS NIKOLSKY 1896, 880, 4160
BUFO LATASTII PSEUDORADDEI MERTENS 1971, 4160
BUFO LATASTII ZUGMAYERI EISELT & SCHMIDTLER 1973, 4160
BUFO LAURENTI 1768, 64, 363, 427, 873, 1179, 1333, 1516, 1591, 1648, 2156, 2820, 3870, 4499, 4670, 4780, 4781, 4969, 5198, 5840, 6541, 6735, 7006, 7008, 7009, 7016, 7356, 7697, 8034, 8036, 8324, 8683, 8967, 9641
BUFO LURISTANICA K.P.SCHMIDT 1952, 7215
BUFO LURISTANICUS K.P.SCHMIDT 1952, 880, 4610, 4611, 6063, 7711, 7716, 8368, 8371
BUFO MAURITANICUS SCHLEGEL 1841, 1681, 7415, 7770, 9262
BUFO MELANOSTICTUS HAZARENSIS KHAN 2000, 4931, 4938
BUFO MELANOSTICTUS SCHNEIDER 1799, 2525, 4102, 4845, 4848, 4852, 4869, 4890, 4905, 4938, 5706, 6062, 6064, 6065, 6143, 6371, 6375, 6385, 6386, 7183, 7753, 8385
BUFONICEPS ARNOLD 1992, 615, 619, 3725
BUFONICEPS LAUNGWALAENSIS (SHARMA 1978), 615, 618, 2517
BUFONIDAE GRAY 1825, 1, 2, 54, 64, 123, 182, 263, 287, 361, 363, 365, 367, 368, 370, 427, 458, 459, 461, 463, 563, 596, 624, 635, 667, 682, 700, 739, 784, 808, 817, 870, 871, 872, 873, 874, 875, 880, 892, 938, 961, 982, 1050, 1052, 1053, 1226, 1230, 1348, 1352, 1359, 1361, 1365, 1370, 1371, 1388, 1482, 1498, 1500,

1501, 1502, 1503, 1506, 1510, 1582, 1584, 1587, 1595, 1601, 1602, 1603, 1621, 1627, 1630, 1632, 1648, 1650, 1652, 1660, 1667, 1670, 1678, 1681, 1687, 1703, 1708, 1741, 1820, 1842, 1843, 1990, 2097, 2098, 2103, 2104, 2108, 2109, 2110, 2135, 2139, 2154, 2155, 2156, 2157, 2176, 2232, 2243, 2360, 2406, 2525, 2527, 2542, 2582, 2608, 2624, 2629, 2680, 2711, 2731, 2734, 2735, 2737, 2759, 2808, 2811, 2820, 2831, 2837, 2870, 2914, 2926, 2927, 2931, 2951, 2952, 3042, 3066, 3162, 3210, 3213, 3214, 3223, 3429, 3441, 3491, 3497, 3555, 3614, 3680, 3686, 3697, 3767, 3835, 3870, 3910, 3922, 3934, 3943, 4016, 4029, 4153, 4157, 4158, 4160, 4195, 4298, 4386, 4402, 4426, 4496, 4499, 4505, 4543, 4590, 4593, 4606, 4610, 4611, 4683, 4718, 4758, 4779, 4780, 4781, 4802, 4810, 4843, 4845, 4848, 4852, 4864, 4868, 4869, 4874, 4890, 4897, 4905, 4916, 4925, 4931, 4934, 4938, 4944, 4949, 4959, 4969, 5019, 5111, 5198, 5209, 5231, 5240, 5321, 5400, 5401, 5402, 5430, 5456, 5497, 5528, 5529, 5533, 5537, 5550, 5551, 5553, 5554, 5577, 5585, 5587, 5637, 5665, 5681, 5706, 5840, 5859, 5865, 5874, 5940, 5941, 5953, 5955, 5956, 5981, 6000, 6003, 6035, 6036, 6043, 6058, 6062, 6063, 6064, 6065, 6067, 6092, 6093, 6094, 6095, 6110, 6113, 6143, 6144, 6275, 6317, 6319, 6336, 6368, 6370, 6371, 6375, 6378, 6385, 6386, 6421, 6490, 6493, 6497, 6519, 6520, 6521, 6523, 6525, 6530, 6541, 6556, 6594, 6617, 6630, 6631, 6648, 6715, 6735, 6802, 6827, 6828, 6830, 6834, 6835, 6836, 6882, 6989, 7006, 7007, 7008, 7009, 7010, 7011, 7012, 7015, 7016, 7017, 7150, 7183, 7222, 7259, 7271, 7295, 7356, 7445, 7446, 7447, 7448, 7545, 7546, 7645, 7648, 7652, 7655, 7657, 7697, 7705, 7710, 7711, 7713, 7716, 7718, 7719, 7726, 7738, 7753, 7773, 7777, 7785, 7787, 7793, 7871, 7877, 7899, 7910, 7953, 8034, 8036, 8058, 8062, 8191, 8227, 8241, 8293, 8294, 8299, 8324, 8356, 8357, 8358, 8365, 8366, 8367, 8370, 8371, 8372, 8385, 8387, 8428, 8459, 8497, 8539, 8541, 8544, 8545, 8549, 8584, 8605, 8614, 8618, 8683, 8690, 8736, 8739, 8757, 8809, 8816, 8842, 8875, 8949, 8950, 8965, 8967, 8995, 9079, 9114, 9154, 9206, 9207, 9255, 9262, 9264, 9267, 9312, 9314, 9360, 9363, 9364, 9366, 9367, 9368, 9387, 9396, 9400, 9408, 9583, 9641, 9760, 9764, 9765

BUFO NUBICUS, 3204

BUFO OBLONGUS DANATENSIS PISANETS 1978, 8368, 8371

BUFO OBLONGUS NIKOLSKY 1896, 6520, 8356, 8365, 8371

BUFO OBLONGUS OBLONGUS NIKOLSKY 1896, 8368, 8371

BUFO OLIVACEUS BLANFORD 1874, 378, 427, 682, 739, 880, 1348, 1359, 1365, 1587, 1650, 2126, 2952, 4402, 4852, 4869, 4874, 4890, 4905, 4931, 4938, 4944, 5400, 6035, 6036, 6058, 6143, 6351, 6521, 7183, 7222, 7753, 7871, 8809

BUFO ORIENTALIS F.WERNER 1895, 624, 3441, 4029, 5522, 6421, 6836, 7713

BUFO PANTHERINUS BOIE, 1498, 3931, 3934, 4593, 5554, 7473, 7682, 8393

BUFO PENTONI J.ANDERSON 1893, 363, 365, 367, 368, 370, 873, 874, 1687, 2157, 3223, 4016, 7627

BUFO PENTONI TIHAMICUS BALLETTO & CHERCHI 1973, 874, 7655

BUFO PERSICUS NIKOLSKY 1899, 5400, 6530, 8368

BUFO PEWZOWI BEDRIAGA 1898, 8371

BUFO (PSEUDEPIDALEA) LURISTANICA K.P.SCHMIDT 1952, 7222

BUFO (PSEUDEPIDALEA) OBLONGA NIKOLSKY 1896, 7222

BUFO (PSEUDEPIDALEA) SURDA ANNULATA SCHMIDTLER & SCHMIDTLER 1969, 7222

BUFO (PSEUDEPIDALEA) SURDA SURDA BOULENGER 1891, 7222

BUFO (PSEUDEPIDALEA) VIRIDIS GROUP, 7222

BUFO (PSEUDEPIDALEA) VIRIDIS KERMANENSIS EISELT & SCHMIDTLER 1971, 7222

BUFO (PSEUDEPIDALEA) VIRIDIS LAURENTI 1768, 6631

BUFO (PSEUDEPIDALEA) VIRIDIS TURANENSIS HEMMER & SCHMIDTLER & BÖHME 1978, 7222

BUFO (PSEUDEPIDALEA) VIRIDIS VIRIDIS LAURENTI 1768, 7222

BUFO PSEUDORADDEI BATURAE STÖCK & SCHMIDT & STEINLEIN & GROSSE 1999, 1465, 3162, 4931, 4938, 8368, 8369, 8371, 8372

BUFO PSEUDORADDEI MERTENS 1971, 1601, 8371

BUFO PSEUDORADDEI PSEUDORADDEI MERTENS 1971, 4931, 4938, 8368, 8371

BUFO RADDEI STRAUCH 1876, 1591, 2952, 4195, 4874, 6058, 7753, 8605

BUFO REGULARIS REGULARIS REUSS 1834, 2926, 5802, 7545

BUFO REGULARIS REUSS 1834, 123, 183, 367, 368, 808, 984, 1510, 1587, 1648, 1650, 3223, 4779, 6834, 7271, 7295, 7415, 7871, 7877, 7910, 8293, 8294, 8584, 8757, 9262, 9360, 9363, 9364, 9484

BUFO RIDIBUNDUS PALLAS [see also ? PELOBATES FUSCUS], 2542

BUFO SCORTECCII BALLETTO & CHERCHI 1970, 1, 872, 873, 875, 1465, 7655, 9583

BUFO SHAARTUSIENSIS PISANETS & MEZHZHERIN & SZCZERBAK 1996, 1587, 1601, 7015

BUFO SIACHENINSIS KHAN 1997, 1587, 4897, 4931, 4938, 8368

BUFO SP., 6828

BUFO SPINOSUS, 1582

BUFO STOMATICUS LÜTKEN 1863, 427, 463, 739, 880, 1587, 1678, 2139, 2234, 2406, 2407, 2525, 2952, 4505, 4843, 4852, 4864, 4868, 4869, 4874, 4890,

4905, 4925, 4931, 4934, 4938, 4944, 4949, 4959, 4969, 5400, 6058, 6062, 6351, 6386, 7183, 7222, 7543, 7753, 8062
BUFO SURDUS ANNULARIS SCHMIDTLER & SCHMIDTLER 1969 [in error; see also as B. S. ANNULATUS], 880
BUFO SURDUS ANNULATUS SCHMIDTLER & SCHMIDTLER 1969, 2952, 4611, 6063, 7753, 8368
BUFO SURDUS BOULENGER 1891, 54, 427, 682, 1587, 1677, 1687, 4611, 4852, 4869, 4874, 4890, 4905, 4931, 4938, 5400, 6035, 6058, 7753
BUFO SURDUS LURISTANICUS K.P.SCHMIDT 1952, 1626, 2952, 3388, 4611, 5537, 7753
BUFO SURDUS SURDUS BOULENGER 1891, 880, 2952, 4611, 6062, 6063, 7652, 7753, 8368
BUFOTES RAFINESQUE 1815, 2808
BUFO TIHAMICUS BALLETO & CHERCHI 1973, 1, 875, 7627, 7645, 8058, 9583
BUFO VARIABILIS MERREM 1829, 1498, 2582, 2880, 2919, 5551, 5553
BUFO VARIABILIS (PALLAS 1769), 563, 8736, 9079
BUFO VERRUCOSISSIMUS CIRCASSICUS ORLOVA & TUNIEV 1989, 1465, 5577, 8837
BUFO VERRUCOSISSIMUS (PALLAS 1811), 1582, 1587, 2880, 3697, 4606, 5577, 6354, 6705, 8539, 8541, 8544, 8545, 8549, 8614, 8834
BUFO VESPERTINUS PALLAS [see also ? PELOBATES FUSCUS], 2542, 2880
BUFO VIRIDIS ARABICUS HEYDEN 1827, 880, 939, 1601, 2952, 3042, 3066, 3213, 3214, 4852, 4869, 4890, 6036, 6058, 6063, 6386, 7753, 8298
BUFO VIRIDIS ASIOMONTANUS PISANETS & SZCZERBAK 1979, 8356, 8368
BUFO VIRIDIS BALEARICUS (BOETTGER 1881), 2737, 4158
BUFO VIRIDIS GROUP, 784, 870, 871, 1482, 1587, 1591, 1595, 1597, 1601, 1602, 1603, 1820, 2036, 2097, 2098, 2108, 2109, 2110, 2629, 2837, 3614, 4160, 5019, 5209, 5430, 5953, 6093, 6594, 6616, 6617, 7012, 7013, 7445, 7446, 7447, 7448, 7787, 8356, 8357, 8358, 8359, 8361, 8365, 8366, 8367, 8368, 8370, 8371, 8372, 9366, 9760
BUFO VIRIDIS KERMANENSIS EISELT & SCHMIDTLER 1971, 427, 880, 1601, 2951, 2952, 8356, 8368, 8371
BUFO VIRIDIS LAURENTI 1768, 120, 183, 357, 361, 367, 368, 378, 424, 427, 461, 635, 682, 700, 702, 808, 817, 870, 873, 875, 938, 961, 984, 1050, 1053, 1352, 1359, 1361, 1370, 1371, 1372, 1388, 1500, 1501, 1502, 1503, 1506, 1510, 1519, 1595, 1621, 1626, 1630, 1632, 1648, 1650, 1667, 1670, 1681, 1700, 1703, 1708, 1741, 1787, 1820, 2103, 2104, 2234, 2340, 2525, 2527, 2595, 2596, 2598, 2608, 2624, 2680, 2711, 2724, 2731, 2732, 2734, 2737, 2811, 2831, 2885, 3042, 3210, 3213, 3223, 3298, 3388, 3429, 3441, 3680, 3686, 3697, 3767, 3922, 3931, 3943, 4096, 4157, 4298, 4386, 4426, 4543, 4590, 4683, 4758, 4779, 4780, 4781, 4802, 4810, 4874, 4890, 4938, 4989, 5118, 5231, 5240, 5400, 5401, 5402, 5456, 5528, 5529, 5532, 5537, 5550, 5585, 5637, 5681, 5859, 5918, 5939, 5955, 5956, 6003, 6110, 6113, 6144, 6275, 6319, 6354, 6368, 6378, 6385, 6490, 6491, 6493, 6497, 6519, 6521, 6523, 6525, 6532, 6541, 6630, 6648, 6802, 6835, 6882, 7006, 7009, 7010, 7415, 7444, 7445, 7446, 7447, 7448, 7652, 7657, 7705, 7726, 7738, 7750, 7773, 7871, 8062, 8191, 8241, 8277, 8299, 8387, 8393, 8428, 8459, 8541, 8544, 8545, 8549, 8605, 8618, 8739, 8757, 8793, 8834, 8842, 8875, 8949, 8950, 8965, 8967, 8968, 8995, 9077, 9114, 9154, 9206, 9207, 9259, 9262, 9264, 9267, 9297, 9312, 9314, 9360, 9367, 9382, 9387, 9396, 9400, 9408, 9619, 9641, 9644, 9764, 9765
BUFO VIRIDIS NOUETTEI MOCQUARD 1910, 880, 2952
BUFO VIRIDIS OBLONGUS NIKOLSKY 1896, 427, 880, 1601, 2952
BUFO VIRIDIS ORIENTALIS F.WERNER 1895, 9255
BUFO VIRIDIS PERSICA NIKOLSKY 1899, 6525
BUFO VIRIDIS PSEUDORADDEI MERTENS 1971, 880, 2952, 4852, 4869, 4890, 4905, 6064, 8356
BUFO VIRIDIS SHAARTUSIENSIS PISANETS & MEZHZERIN & SZCZERBAK 1996, 8368, 8371
BUFO VIRIDIS TURANENSIS HEMMER & SCHMIDTLER & BÖHME 1978, 880, 1465, 1601, 4160, 7017, 8356, 8368, 8371
BUFO VIRIDIS VIRIDIS LAURENTI 1768, 428, 880, 939, 1052, 1274, 1421, 1601, 1843, 2176, 2232, 2241, 2927, 2952, 3213, 3214, 3870, 5321, 5335, 5587, 5802, 6043, 6067, 6989, 7259, 7545, 7708, 7710, 7716, 7718, 7785, 7793, 8093, 9448, 9450
BUFO VIRIDIS ZUGMAYERI EISELT & SCHMIDTLER 1973, 880, 2952, 4905, 4931, 8368
BUFO VITTATUS BOULENGER 1906, 3223, 5802
BUFO VULGARIS LAURENTI 1768, 1359, 1498, 1501, 1681, 1700, 1703, 6541, 7415, 8393, 9264, 9297
BUFO XEROS M.TANDY & J.TANDY & KEITH & MACKAY 1976, 4496
BUFO ZUGMAYERI EISELT & SCHMIDTLER 1973, 1601, 8371
BULGARIA, 1013, 1012, 1210, 1719, 1978, 1979, 1980, 2945, 3996, 5334, 6122, 6339, 6340, 6343, 6600, 7267, 7642, 7785, 8984
BUNGARUS CAERULEUS CAERULEUS (SCHNEIDER 1801), 4860, 4876, 4933, 4940, 5520, 8094
BUNGARUS CAERULEUS (SCHNEIDER 1801), 136, 1362, 1787, 2133, 2139, 2196, 2505, 2517, 2551, 2659, 3128, 3129, 3131, 3936, 4507, 4862, 4866, 4947, 4949, 4963, 4969, 5157, 5202, 5231, 5866, 5865, 6143, 6145, 6371, 6375, 6385, 6386, 7415, 8054, 8131, 8150, 8193, 8386, 9048, 9106, 9113, 9116, 9117

BUNGARUS CAERULEUS SINDANUS BOULENGER 1897 [see also B. SINDANUS], 4860, 5520, 8193
BUNGARUS CANDIDUS (LINNAEUS 1758), 7415, 8150, 9101
BUNGARUS DAUDIN 1803, 3131, 4805, 5520, 8131, 8150, 8713, 9106
BUNGARUS SINDANUS BOULENGER 1897, 1698, 2551, 4507, 4862, 4864, 4947, 5202, 7019, 8131, 8150, 9066, 9106, 9113, 9116, 9117
BUNGARUS SINDANUS RAZAI KHAN 1985, 2505, 2551, 4866, 4868, 4876, 4877, 4899, 4933, 4940, 8713, 9048
BUNGARUS SINDANUS SINDANUS BOULENGER 1897, 2505, 2551, 4866, 4876, 4933, 4940, 8713, 9048
BUNGARUS SINDANUS WALLI WALL 1907, 2505, 2551, 4866, 8131, 8713, 9048
BUNGARUS WALLI WALL 1907 [see also B. SINDANUS WALLI], 2520, 4862, 7415, 9101, 9106
BUNOPUS ABUDHABI LEVITON & S.ANDERSON 1967 [see also B. TUBERCULATUS], 594, 5530, 8495
BUNOPUS (ALSOPHYLAX) TUBERCULATUS BLANFORD 1874, 3441
BUNOPUS ASPRATILIS S.ANDERSON 1973 [see also CARINATOGECKO; also as MEDIODACTYLUS]], 385, 386, 682, 8495
BUNOPUS BIPORUS F.WERNER 1938 [see also B. TURBERCULATUS], 9308
BUNOPUS BLANFORD 1874, 341, 385, 403, 440, 1077, 1346, 1347, 1358, 6241, 8113, 8488, 8495, 8500, 8503, 9602
BUNOPUS BLANFORDII STRAUCH 1887 [see also B. TUBERCULATUS], 366, 369, 594, 1077, 1080, 3271, 4030, 8408, 8495, 9336, 9358, 9367, 9373, 9409
BUNOPUS BLANFORDI STRAUCH 1887 [see also B. TUBERCULATUS], 7479
BUNOPUS CRASSICAUDA NIKOLSKY 1907, 386, 402, 682, 1077, 2111, 2113, 3610, 5060, 6161, 6532, 7221, 8113, 8495, 8500, 8503
BUNOPUS SPATALURUS HAJARENSIS ARNOLD 1980, 596, 608, 1077, 3491, 3494, 3497, 5497, 5503, 5940, 5941, 7953, 8113, 8227, 8500, 8503
BUNOPUS SPATALURUS J.ANDERSON 1901, 370, 594, 602, 624, 1077, 2366, 5060, 6241, 8113, 8500, 8503
BUNOPUS SPATALURUS SPATALURUS J.ANDERSON 1901, 1, 258, 596, 608, 762, 3491, 3494, 3497, 5538, 7383, 7645, 7648, 8059, 8500, 8503
BUNOPUS TUBERCULATUS BLANFORD 1874, 1, 21, 246, 250, 254, 258, 270, 341, 366, 378, 386, 402, 409, 594, 596, 602, 608, 682, 800, 843, 844, 1073, 1077, 1080, 1115, 1346, 1347, 1358, 1626, 2111, 2113, 2234, 2243, 2340, 2366, 2504, 2522, 2721, 2724, 2729, 2731, 2732, 2734, 2735, 2737, 3124, 3388, 3409, 3491, 3494, 3497, 3555, 4030, 4133, 4153, 4590, 4919, 4930, 4932, 4939, 5060, 5061, 5493, 5497, 5532, 5538, 5761, 5784, 6077, 6144, 6236, 6370, 6374, 6406, 6521, 6525, 6532, 7221, 7546, 7627, 7645, 7648, 7953, 7990, 8059, 8108, 8111, 8113, 8123, 8225, 8227, 8486, 8488, 8495, 8500, 8503, 8505, 8779, 9382, 9387, 9687
BUNOPUS TUBERCULATUS TUBERCULATUS BLANFORD 1874, 7496
BURMA, 362, 1369, 1676, 3314, 5526, 5688, 8188, 8190, 8193, 8384, 9132, 9203, 9204
BURROWING, 1534, 4298, 5460, 6194, 6238
BURROWS, 237, 724, 1763, 2898, 6194, 8789, 9495
BUTTERFLIES, 5410, 6351
CABRITA GRAY 1838 [see also OPHISOPS], 610, 612, 1356, 1740, 6378
CABRITA LESCHENAULTII (nec EICHWALD) MURRAY 1884 [see also OPHISOPS JERDONII], 5398, 6370, 6374, 6378
CAECILIANS, 1651, 3073, 9567
CAENOPHIDIA HOFFSTETTER 1939, 3798, 7189, 8129, 8130, 8131, 8885, 9020, 9659
CALABARIA, 5055
CALAMAGRAS COPE 1873 ǂ, 2423, 2425, 7132
CALAMAGRAS TURKESTANICUS DAVILOV & AVERIANOV 1999, 2425
CALAMARIA CORONELLA SCHLEGEL 1837 [see also EIRENIS], 3930
CALAMARIA H.BOIE 1826, 4502, 4503
CALAMARIINAE, 5451
CALCIUM, 217
CALECHIDNA TSCHUDI 1845, 5707
CALLOSELASMA COPE 1860, 2040, 6844
CALLOUS SCALES, 2835
CALLS, 122, 123, 3271, 3775, 4791, 4792, 5068, 5587, 7126, 7778, 7779, 7786, 7788, 7789, 7790, 7795, 8141, 9406, 9412
CALOPELTIS LEOPARDINA FITZINGER [see also ELAPHE QUATUORLINEATUS], 3943, 4096, 6586
CALOTES CUVIER 1816, 401, 737, 1356, 4495, 4637, 7199, 8115
CALOTES GRANDISQUAMIS (nec GÜNTHER 1875) MURRAY 1889 [see also ?], 6375
CALOTES MARIAE GRAY, 3932
CALOTES MARIA GRAY 1845, 1116
CALOTES MINOR GRAY, 3932
CALOTES NIGRIGULARIS OTA & HIKIDA 1991, 738
CALOTES VERSICOLOR (DAUDIN 1802), 386, 402, 609, 651, 682, 762, 783, 1116, 1362, 1382, 2099, 2212, 2213, 2234, 2243, 2517, 3494, 3497, 3690, 3768, 3936, 4030, 4402, 4414, 4415, 4505, 4564, 4637, 4849, 4867, 4949, 5111, 5149, 5157, 5186, 5231, 5662, 5866, 5865, 6058, 6143, 6144, 6159, 6357, 6374, 6378, 6386, 6395, 6783, 6784, 6785, 6862, 7100, 7221, 7955, 8115, 8186, 8190, 8385, 8431, 8432, 9018, 9114, 9246
CALOTES VERSICOLOR FAROOQI AUFFENBERG & REHMAN 1995, 738, 4919, 4931, 4938, 8115
CALOTES VERSICOLOR NIGRIGULARIS AUFFEN-

BERG & REHMAN 1993, 737, 738, 8115
CALOTES VERSICOLOR VERSICOLOR (DAUDIN 1802), 737, 2504, 4919, 4931, 4938
CALOTES VIRIDIS GRAY 1846 [see also C. VERSICOLOR], 3820, 6370, 6374
CANDAHAR (also as KANDAHAR, AFGHANISTAN), 1387
CANNIBALISM, 2221, 2355, 2602, 2885, 3689, 4807, 5695
CANTOR (THOMAS EDWARD), 8188
CAOUNA (nec GRAY, MURRAY 1884) [see also CAOUANA GRAY], 6374
CAOUNA [*sic*] OLIVACEA (ESCHSCHOLTZ 1829) [see also LEPIDOCHELYS], 6370, 6374
CAPTIVE BREEDING, 516, 1609, 3239, 3425, 3531, 4236, 5345, 5355, 5690, 6641, 7101, 7724, 7848, 8050, 8074, 8272, 9028, 9513
CAPTIVITY, 15, 214, 215, 216, 220, 221, 260, 372, 516, 556, 710, 721, 747, 842, 850, 865, 883, 1011, 1213, 1287, 1290, 1329, 1330, 1525, 1538, 1610, 1619, 1620, 1623, 1624, 1628, 1787, 1815, 1816, 1821, 1839, 1840, 1969, 1970, 2221, 2288, 2294, 2295, 2337, 2339, 2355, 2361, 2544, 2625, 2627, 2660, 2662, 2663, 2664, 2708, 2738, 3041, 3054, 3056, 3208, 3225, 3226, 3227, 3228, 3329, 3375, 3386, 3448, 3502, 3531, 3534, 3550, 3615, 3628, 3693, 3743, 3797, 3884, 3902, 4036, 4072, 4101, 4167, 4173, 4176, 4177, 4217, 4239, 4256, 4257, 4261, 4287, 4306, 4351, 4365, 4377, 4423, 4424, 4669, 4691, 4706, 4786, 4815, 5015, 5190, 5205, 5207, 5210, 5349, 5350, 5351, 5352, 5353, 5354, 5445, 5446, 5473, 5491, 5493, 5495, 5498, 5500, 5501, 5556, 5557, 5717, 5718, 5719, 5720, 5762, 5768, 5823, 5822, 5931, 5989, 6014, 6061, 6083, 6084, 6126, 6159, 6319, 6320, 6334, 6442, 6445, 6503, 6593, 6610, 6742, 6752, 6906, 6919, 6958, 7102, 7123, 7124, 7164, 7165, 7234, 7240, 7250, 7285, 7291, 7308, 7367, 7368, 7382, 7393, 7394, 7395, 7464, 7467, 7506, 7542, 7573, 7673, 7674, 7683, 7724, 7832, 7841, 7842, 7846, 7848, 7949, 7950, 7951, 7952, 7996, 8206, 8207, 8238, 8239, 8246, 8272, 8346, 8590, 8643, 8676, 8748, 8749, 8761, 8804, 8966, 8971, 8972, 8986, 9006, 9007, 9036, 9059, 9074, 9075, 9076, 9084, 9139, 9200, 9208, 9238, 9314, 9409, 9465, 9488, 9502, 9507, 9533, 9555, 9580, 9737
CARBONATES, 5864, 6995, 7903, 7904
CARBONIFEROUS (see also PALEOZOIC), 447, 1339, 2983, 5871
CARBON ISOTOPES, 4399
CARDIOTOXINS, 5465, 9219, 9548
CARETTA BISSA RÜPPELL 1835 [see also ERETMOCHELYS IMBRICATA BISSA], 6000, 7472
CARETTA CARETTA CARETTA (LINNAEUS 1758), 1621, 1843, 3562, 3563, 3565, 3566, 3567, 6043, 6749
CARETTA CARETTA GIGAS DERANIYAGALA 1933, 393, 3497, 5537, 5941, 6072, 8059
CARETTA CARETTA (LINNAEUS 1758), 1, 51, 229, 231, 341, 700, 744, 810, 813, 817, 854, 858, 866, 928, 938, 949, 950, 965, 969, 1055, 1246, 1324, 1327, 1626, 1778, 1779, 1781, 1870, 1872, 1873, 1874, 1875, 1907, 2038, 2042, 2043, 2054, 2071, 2099, 2226, 2504, 2640, 2643, 2644, 2732, 2736, 2753, 2757, 3004, 3018, 3023, 3222, 3309, 3312, 3313, 3315, 3441, 3491, 3560, 3644, 3659, 3660, 3662, 3665, 3680, 3784, 3884, 3892, 3899, 4078, 4232, 4496, 4563, 4748, 4749, 4751, 4750, 4752, 4758, 4759, 4766, 4777, 4931, 4938, 4946, 5229, 5280, 5435, 5505, 5595, 5616, 5647, 5771, 5772, 5773, 5774, 5775, 5776, 5777, 5780, 5802, 5865, 5888, 5889, 5915, 6402, 6502, 6626, 6723, 6900, 6923, 6924, 6925, 6926, 7095, 7096, 7221, 7430, 7545, 7561, 8096, 8097, 8108, 8112, 8124, 8183, 8227, 8576, 8577, 8605, 8817, 8820, 8822, 8823, 8824, 8918, 8949, 8950, 8956, 8958, 8959, 8998, 9151, 9340, 9367, 9382, 9400, 9408, 9479, 9621, 9626, 9644, 9763
CARETTA CARETTA OLIVACEA (ESCHSCHOLTZ), 8188
CARETTA OLIVACEA (ESCHSCHOLTZ), 7472
CARETTA RAFINESQUE 1814, 341, 810, 2667, 2753, 3222, 3312, 4563, 4946, 5780, 7096, 7127, 8097, 9151
CARETTIIDAE OPPEL 1811, 8956
CARETTINAE GRAY 1825, 8956
CARINATOGECKO ASPRATILIS (S.ANDERSON 1973), 402, 680, 2111, 3734, 4709, 5060, 7221, 8113, 8500, 8503
CARINATOGECKO GOLUBEV & SZCZERBAK 1981 [see also MEDIODACTYLUS], 403, 1077, 2111, 3734, 7371, 8113, 8500, 8503, 8723
CARINATOGECKO HETEROPHOLIS (MINTON & S.ANDERSON & J.ANDERSON 1970), 402, 680, 1626, 3734, 4709, 5060, 5538, 7221, 8113, 8500, 8503, 8724
CARINATOGECKO ILAMENSIS FATHINIA & KARAMIANI & DARVISHNIA & HEIDARI & RASTEGAR-POUYANI 2011 [see also MEDIODACTYLUS], 3121
CARINATOGECKO STEVENANDERSONI FAHRANG 2011 [see also MEDIODACTYLUS], 7519, 8723
CARUSIA, 4806
CARYOSPORA COLUBRIS, 6812, 6814
CARYOSPORA TELESCOPUS MATUSCHKA 1986, 5824
CASPIAN BASIN, 770, 1116, 1173, 2689, 3352, 5649, 6134, 7970, 8051, 9032, 9163, 9615, 9616
CASPIAN SEA, 127, 988, 1811, 2281, 2915, 2916, 2917, 2919, 3355, 3986, 5714, 7025, 7117, 7396, 7400, 7502, 7590, 8632, A-2
CASPIAN SEA REGION, 94, 1510, 1671, 1724, 2463, 2689, 2829, 2904, 3366, 3370, 3929, 5280, 6040, 6134, 6586, 7224, 7638, 8392, 9567

CATACHLAENA DIADEMA (A.M.C.DUMÉRIL & BIBRON & A.H.A.DUMÉRIL 1854) [see also LYTORHYNCHUS], 1367
CATALOG, 42, 419, 432, 470, 529, 720, 1014, 1070, 1206, 1210, 1381, 1388, 1467, 1510, 1511, 1512, 1650, 1651, 1657, 1658, 1666, 1671, 1686, 1689, 1696, 1829, 1830, 1928, 2035, 2052, 2296, 2297, 2351, 2522, 2581, 2655, 2765, 2813, 2852, 2865, 2990, 2991, 3025, 3073, 3076, 3533, 3812, 3813, 3814, 3816, 3817, 3818, 3819, 3822, 3823, 3824, 3832, 3834, 3914, 3930, 3931, 3966, 3968, 4185, 4273, 4620, 5220, 5337, 5338, 5404, 5408, 5550, 5554, 5568, 5569, 5780, 5885, 5981, 5987, 6000, 6188, 6306, 6327, 6328, 6329, 6330, 6331, 6332, 6376, 6959, 6960, 7069, 7410, 7666, 8089, 8106, 8465, 8505, 8623, 8624, 8631, 8976, 9072, 9102, 9205, 9244, 9245, 9246, 9247, 9249, 9250, 9278, 9299, 9431, 9496, 9567
CAUCASUS, 16, 31, 72, 126, 343, 344, 622, 845, 847, 849, 888, 998, 999, 1000, 1097, 1137, 1178, 1207, 1247, 1248, 1249, 1250, 1252, 1255, 1258, 1281, 1282, 1283, 1286, 1287, 1292, 1293, 1314, 1481, 1513, 1582, 1583, 1651, 1679, 1692, 1694, 1713, 1738, 1790, 1791, 1792, 1793, 1812, 1975, 2128, 2144, 2191, 2200, 2374, 2442, 2446, 2448, 2453, 2459, 2461, 2464, 2473, 2476, 2480, 2482, 2483, 2489, 2490, 2492, 2494, 2675, 2714, 2829, 2862, 2915, 2916, 2919, 2948, 2963, 3151, 3212, 3321, 3325, 3355, 3361, 3370, 3393, 3397, 3423, 3573, 3697, 3739, 3837, 3839, 3927, 4064, 4200, 4202, 4288, 4308, 4509, 4540, 4541, 4599, 4696, 4821, 4973, 4992, 5143, 5163, 5206, 5248, 5272, 5282, 5285, 5286, 5288, 5312, 5313, 5314, 5315, 5316, 5352, 5358, 5373, 5477, 5484, 5485, 5486, 5514, 5515, 5516, 5576, 5577, 5579, 5590, 5625, 5626, 5642, 5661, 5726, 5748, 5981, 6056, 6067, 6091, 6096, 6122, 6136, 6306, 6366, 6367, 6422, 6534, 6535, 6537, 6538, 6540, 6541, 6554, 6574, 6579, 6581, 6582, 6612, 6655, 6702, 6703, 6705, 6709, 6715, 6732, 6790, 6888, 6927, 7067, 7356, 7397, 7399, 7460, 7467, 7468, 7500, 7588, 7590, 7603, 7604, 7605, 7606, 7660, 7744, 7745, 7769, 7913, 7934, 7938, 7939, 7942, 8049, 8095, 8120, 8121, 8126, 8287, 8392, 8400, 8410, 8418, 8435, 8436, 8487, 8489, 8490, 8491, 8493, 8539, 8541, 8542, 8545, 8546, 8550, 8552, 8553, 8612, 8613, 8707, 8831, 8835, 8836, 8837, 8838, 8839, 8847, 8975, 9005, 9077, 9557, 9558, 9559, 9565, 9567, 9570, 9572, A-5
CAUCASUS (NORTH), 2715, 3077, 5166, 7396, 7398, 7459, 7461
CAUDAL AUTOTOMY, 328, 614
CAUDAL GLANDS, 314
CAUDAL LURING, 6819, 7290
CAUDATA, 2489, 3077, 3329, 3739, 4543, 8546, 8559
CAUSIDAE, 2299
CAUSUS RESIMUS (W.PETERS 1862), 2551, 4006, 5481, 5707, 5805, 7415
CAUSUS RHOMBEATUS (LICHTENSTEIN 1823), 2551, 2783, 4006, 5078, 5481, 5707, 5805, 6146, 7415, 9380
CECKOELLA GRAY 1867, 8874
CENOMANIAN, 4026, 4027, 4028, 5462, 7619, 9658
CENOZOIC (see also PALEOCENE, EOCENE, OLIGOCENE, MIOCENE, PLIOCENE, PLEISTOCENE, RECENT), 145, 212, 268, 648, 758, 825, 851, 981, 1136, 1260, 1263, 1264, 1437, 1640, 1977, 2258, 2276, 2424, 2612, 2646, 2676, 2696, 2700, 2739, 3075, 3620, 3625, 3626, 3632, 3633, 3692, 3694, 3769, 3989, 4050, 4053, 4054, 4075, 4094, 4118, 4263, 4313, 4358, 4394, 4552, 4742, 4821, 5119, 5143, 5292, 5293, 5348, 5405, 5432, 5453, 5470, 5516, 5704, 5863, 5890, 5894, 5905, 6078, 6079, 6133, 6257, 6312, 6449, 6509, 6863, 6995, 7119, 7145, 7150, 7242, 7670, 7720, 7892, 7901, 7969, 8098, 8170, 8171, 8199, 8219, 8430, 8531, 8619, 8675, 9430, 9526, 9638, 9643, 9720, A-2
CENTROTRACHELUS ASMUSSI STRAUCH 1863 [see also UROMASTYX], 1115, 1358, 6368
CENTROTRACHELUS LORICATUS BLANFORD 1874 [see also UROMASTYX], 1115, 1351, 1358
CERAMODACTYLUS AFFINIS MURRAY 1884 [see also STENODACTYLUS], 159, 454, 457, 6368, 7716
CERAMODACTYLUS BLANFORD 1874 [see also STENODACTYLUS], 1346, 1347, 1358
CERAMODACTYLUS DORIAE BLANFORD 1872 [see also STENODACTYLUS], 365, 1115, 1346, 1347, 1358, 1663, 1736, 3260, 4029, 6368, 6834, 9282, 9316, 9320, 9321, 9323, 9331, 9336, 9358, 9399
CERAMODACTYLUS MAJOR PARKER 1930 [see also STENODACTYLUS], 4016, 4029, 6826, 6827, 6828, 6830
CERAMODACTYLUS PULCHER J.ANDERSON 1896 [see also STENODACTYLUS], 1702
CERASTES AEGYPTIACUS DUMÉRIL & BIBRON & DUMÉRIL 1854 [see also C. CORNUTUS], 5554, 9431
CERASTES CERASTES CERASTES (LINNAEUS 1758), 810, 1224, 2899, 3520, 3913, 5707, 7415, 8206, 8207, 8338, 9368
CERASTES CERASTES GASPERETTII LEVITON & ANDERSON 1967 [see also C. GASPERETTI], 5114
CERASTES CERASTES GASPERETTII LEVITON & S.ANDERSON 1967 [see also C. GASPERETTII], 2, 251, 252, 257, 258, 596, 992, 2984, 3443, 3513, 3515, 3516, 3519, 3520, 3901, 3913, 5530, 5537, 5784, 5785, 7415, 7627, 7645
CERASTES CERASTES GASPERETTI LEVITON & S.ANDERSON 1967 [see also C. GASPERETTII], 8206
CERASTES CERASTES HOOFIENI Y.WERNER & SIVAN 1999, 2899, 5707, 6323, 8132, 9424
CERASTES CERASTES KARLHARTLI SOCHUREK

1974, 5707, 8202, 8206
CERASTES CERASTES (LINNAEUS 1758), 3, 149, 175, 208, 246, 295, 300, 470, 653, 681, 810, 1787, 1957, 2196, 2319, 2428, 2551, 2659, 2720, 2724, 2730, 2733, 2899, 2965, 2966, 3223, 3275, 3441, 3569, 3744, 3913, 3987, 4016, 4030, 4104, 4105, 4213, 4414, 4415, 4497, 4642, 5083, 5297, 5299, 5298, 5300, 5399, 5423, 5450, 5481, 5707, 5729, 5797, 5802, 5805, 5875, 6015, 6042, 6146, 6214, 6215, 6216, 6217, 6218, 6219, 6220, 6222, 6223, 6226, 6227, 6228, 7158, 7271, 7415, 7545, 7628, 7645, 7648, 7693, 7718, 7719, 7965, 7971, 7978, 8132, 8134, 8993, 9336, 9340, 9346, 9378, 9382, 9387, 9414, 9419, 9420, 9424, 9547, 9650
CERASTES CORNUTUS (HASSELQUIST IN LINNAEUS 1758), 367, 369, 370, 984, 1512, 1681, 1696, 1722, 1735, 2311, 6004, 6827, 6828, 6830, 7415, 8134, 8293, 8294, 8298, 8449
CERASTES GASPERETTI GASPERETTI LEVITON & S.ANDERSON 1967, 5707, 7219
CERASTES GASPERETTII GASPERETTII LEVITON & S.ANDERSON 1967, 297, 3123
CERASTES GASPERETTII LEVITON & S.ANDERSON 1967, 21, 239, 296, 800, 843, 844, 1626, 1771, 2366, 2551, 2735, 2736, 2899, 3492, 3494, 3498, 3555, 4497, 5481, 5497, 5707, 5875, 7628, 7648, 7953, 7996, 8132, 8227, 8425, 8993, 9368, 9378, 9382, 9387, 9408, 9414, 9420, 9424
CERASTES GASPERETTII MENDELSSOHANI WERNER & SIVAN 1999, 297
CERASTES GASPERETTI MENDELSSOHNI WERNER & SIVAN 1999, 5707, 8993, 9424
CERASTES HASSELQUISTII GRAY 1842 [see also C. CORNUTUS], 470, 3806, 3817, 3822, 3824, 8758
CERASTES LAURENTI 1768, 82, 162, 252, 297, 653, 810, 2327, 3223, 3232, 4020, 4106, 4212, 4213, 4515, 4646, 5800, 6010, 6214, 7628, 8132, 8324, 8328, 8425, 8993, 9262, 9378, 9415
CERASTES PERSICUS A.M.C.DUMÉRIL & BIBRON & A.H.A.DUMÉRIL 1854, 1359, 6378
CERASTES VIPERA (HASSELQUIST IN LINNAEUS 1758), 367, 369, 419, 810, 813, 1681, 1696, 1787, 2196, 2551, 2659, 2783, 3223, 3744, 3913, 4104, 4105, 4414, 4415, 4642, 5083, 5297, 5299, 5298, 5300, 5481, 5707, 5797, 5800, 5802, 5805, 5875, 6146, 6214, 6215, 6216, 6217, 6218, 6219, 6220, 6223, 6228, 6233, 7271, 7415, 7545, 7628, 7671, 8132, 8293, 8294, 8334, 8993, 9340, 9368, 9382, 9420, 9650
CERBERUS RHYNCHOPS RHYNCHOPS (SCHNEIDER 1799), 2505
CERBERUS RHYNCHOPS (SCHNEIDER 1799), 2133, 6143, 6370, 6374
CESTODES, 2831, 3155, 3960, 4663, 8243, 9628
CEYLON, 463, 1369, 1676, 2667, 2668, 3941, 5688, 5736, 9127, 9132, 9136
CHAGAI DISTRICT, 140, 3894
CHALCIDES CHALCIDES (LINNAEUS 1758), 2057, 2059, 2060, 3852, 5832, 9045
CHALCIDES DELISLII (LATASTE 1876), 369, 1688
CHALCIDES (GONGYLUS) OCELLATUS (FORSSKÅL 1775) [see also C. OCELLATUS], 365, 366, 3852
CHALCIDES GUENTHERI BOULENGER 1887, 246, 1511, 1621, 2721, 2724, 2729, 2731, 2732, 2737, 3066, 3677, 3852, 4386, 6496, 6859, 8109, 8117, 8145, 9346, 9367, 9383, 9396, 9400, 9413
CHALCIDES LAURENTI 1768, 342, 369, 403, 809, 1444, 1644, 2058, 2063, 3222, 3852, 3854, 4705, 5391, 5827, 6859, 8117, 8324, 8489, 9262
CHALCIDES LEVITONI PASTEUR 1978, 250, 609, 2366, 5538, 6858, 6859, 8117
CHALCIDES OCELLATA (FORSSKÅL 1775), 4824, 8126
CHALCIDES OCELLATA OCELLATA (FORSSKÅL 1775), 4867
CHALCIDES OCELLATUS FORMA TYPICA [see also C. O. OCELLATUS], 1672
CHALCIDES OCELLATUS (FORSSKÅL 1775), 1, 246, 248, 250, 258, 259, 260, 342, 369, 370, 401, 455, 579, 596, 602, 609, 618, 676, 680, 787, 788, 789, 790, 791, 792, 793, 800, 809, 813, 817, 843, 844, 939, 984, 1274, 1487, 1501, 1509, 1511, 1661, 1663, 1667, 1672, 1681, 1787, 2060, 2104, 2241, 2366, 2455, 2505, 2544, 2615, 2664, 2711, 2724, 2732, 2737, 2931, 2973, 2974, 2996, 2997, 3222, 3349, 3491, 3494, 3497, 3686, 3744, 3797, 3852, 3901, 4007, 4153, 4414, 4415, 4426, 4433, 4450, 4496, 4697, 4704, 4932, 4939, 5113, 5375, 5387, 5443, 5521, 5538, 5637, 5681, 5830, 5985, 5986, 5996, 6103, 6143, 6144, 6236, 6496, 6543, 6721, 6858, 6859, 6882, 7056, 7271, 7496, 7509, 7627, 7658, 7739, 7750, 7771, 8022, 8059, 8109, 8117, 8145, 8190, 8293, 8294, 8298, 8486, 8489, 8763, 8779, 8949, 8950, 8954, 9045, 9255, 9262, 9282, 9367, 9382, 9396, 9400, 9413, 9583, 9687
CHALCIDES OCELLATUS OCELLATUS (FORSSKÅL 1775), 386, 700, 809, 817, 1482, 1487, 1621, 1644, 1843, 2232, 2340, 2721, 2729, 2731, 2734, 2735, 2926, 3278, 3554, 3680, 4029, 4030, 4386, 4920, 5321, 5797, 5932, 6026, 6059, 6067, 6827, 6828, 6830, 6989, 7220, 7546, 7645, 7648, 7708, 7713, 7716, 7718, 7953, 7990, 8109, 8117, 8123, 8227, 8618, 9336, 9340, 9346, 9448, 9450
CHALCIDES OCELLATUS SACCHII LANZA 1954, 5375
CHALCIDES OCELLATUS TILIGUGU (GMELIN 1788), 1672, 1681, 5997, 9262
CHALCIDES OCELLATUS ZAVATTARII LANZA 1954, 5375
CHALCIDES RAGAZZII BOULENGER 1890, 6859
CHALCIDES RAGAZZII RAGAZZII BOULENGER 1890, 4496

CHALCIDES SEPSOIDES (AUDOUIN 1827), 369, 1511, 1681, 2037, 3222, 3744, 3852, 4828, 4829, 5399, 5802, 7056, 7708, 7718
CHALCIDES SEPSOIDES SEPSOIDES (AUDOUIN 1827), 5797
CHALCIDES SIMONYI (STEINDACHNER), 1122, 1682, 2037, 3852
CHALCIDES (SPHAENOPS) DELISLII LATASTE 1876, 367
CHALCIDES (SPHAENOPS) SEPSOIDES AUDOUIN 1827 [see also C. SEPSOIDES], 366
CHALCIDES TRIDACTYLUS LAURENTI 1768, 369, 1681, 2037, 4414, 4415, 8080, 8306, 9262
CHALCIDS cf. HUMILIS BOULENGER 1896, 809
CHALDEA, 114
CHAMADEON CALCARIFER (PETERS 1870) [see also CHAMAELEO], 6827
CHAMAELEO AFRICANUS DAUDIN [see also CHAMAELEO VULGARIS], 4496, 5145, 5550
CHAMAELEO AFRICANUS LAURENTI 1768, 603, 808, 4496, 7546, 8110, 8116
CHAMAELEO ARABICUS (MATSCHIE 1893) [see also C. (CHAMAELEO) ARABICUS], 1, 596, 608, 3491, 3494, 3497, 4250, 5026, 5111, 5917, 5941, 7953, 8059, 8116, 9583
CHAMAELEO CALACRICARENS BÖHME 1985, 4496
CHAMAELEO CALCARATUS PETERS 1869 [see also C. (CHAMAELEO) CALYPTRATUS CALCARIFER], 1070, 6944
CHAMAELEO CALCARIFER PETERS 1870, 370, 4029, 6947, 7708
CHAMAELEO CALYPTRATUS CALCARIFER PETERS 1870, 1, 608, 4250, 5026, 7648
CHAMAELEO CALYPTRATUS CALYPTRATUS DUMÉRIL & BIBRON 1851, 1, 608, 4250, 5917, 6442, 8059
CHAMAELEO CALYPTRATUS DUMÉRIL & DUMÉRIL 1851, 3347, 4016, 5026, 7708, 7713, 7724, 8116, 9583, 9682
CHAMAELEO CARINATUS MERREM, 1205
CHAMAELEO CEYLONICUS LAURENTI 1768 [see also C. ZEYLANICUS], 1362, 8385
CHAMAELEO (CHAMAELEO) ARABICUS MATSCHIE 1893, 1070, 6443, 7645
CHAMAELEO (CHAMAELEO) CALYPTRATUS CALCARIFER PETERS 1870, 1070
CHAMAELEO (CHAMAELEO) CALYPTRATUS CALYPTRATUS DUMÉRIL & BIBRON 1851, 7645
CHAMAELEO (CHAMAELEO) CALYPTRATUS DUMÉRIL & BIBRON 1851, 6443
CHAMAELEO (CHAMAELEO) CHAMAELEON MUSAE (STEINDACHNER 1900), 1070
CHAMAELEO (CHAMAELEO) MONARCHUS GRAY 1865, 7646
CHAMAELEO CHAMAELEON CALYPTRATUS DUMÉRIL & DUMÉRIL 1851, 7627
CHAMAELEO CHAMAELEON CHAMAELEON (LINNAEUS 1758), 808, 1274, 1421, 1843, 4807, 5797, 5802, 6835, 7546, 7708, 7713, 8110, 8116
CHAMAELEO CHAMAELEON (LINNAEUS 1758), 291, 303, 579, 608, 808, 813, 817, 843, 844, 938, 951, 1453, 1535, 1787, 2241, 2721, 2737, 3569, 3686, 4005, 4142, 4426, 4758, 5399, 5521, 5522, 5637, 7271, 7658, 7750, 8110, 8111, 8116, 8124, 8145, 8949, 8950, 8954, 9340, 9396, 9400, 9404
CHAMAELEO CHAMAELEON MUSAE (STEINDACHNER 1900), 808, 1535, 4250, 6834, 7546, 8116, 9382, 9644
CHAMAELEO CHAMAELEON ORIENTALIS PARKER 1938, 1, 4250, 5026, 6834, 7627, 7648, 8116
CHAMAELEO CHAMAELEON RECTICRISTA BOETTGER 1880, 246, 700, 817, 1482, 1487, 1535, 1621, 1630, 2724, 2729, 2731, 2732, 2734, 2735, 2737, 3042, 3045, 3066, 3555, 3680, 4386, 6496, 8116, 8124, 9336, 9367, 9382
CHAMAELEO CHAMAELEON ZEYLANICUS LAURENTI 1768, 6059
CHAMAELEO CINEREUS ALDROV. 1663 (AS CITED BY BOETTGER), 1496
CHAMAELEO DILEPIS LEACH 1819, 4496, 6443
CHAMAELEO LAURENTI 1768, 1356, 4246, 6443, 8116, 8324
CHAMAELEO MONACHUS GRAY 1864, 1, 3235, 7248, 7388, 7390, 8057, 9583
CHAMAELEON AFRICANUS LAUENTI 1768, 3204, 3222
CHAMAELEON ARABICUM (MATSCHIE 1893) [see also C. (CHAMAELEO) ARABICUS], 1070
CHAMAELEON AURATUS GRAY, 1116, 3829
CHAMAELEON BASILISCUS COPE 1868, 367, 369, 1511, 8294, 9277
CHAMAELEON CALCARATUS (PETERS 1869) [see also C. (CHAMAELEO) CALYPTRATUS CALCARIFER], 6850, 7076
CHAMAELEON CALCARIFER PETERS 1870 [see also CHAMAELEO], 365, 366, 1511, 6828, 6830, 8293, 8294, 8298, 9277
CHAMAELEON CALYPTRATUS A.DUMÉRIL 1851 [see also CHAMAELEO], 366, 369, 3968, 6836, 9277
CHAMAELEON [see also CHAMAELEO], 1029, 1682, 4250, 4330
CHAMAELEON CHAMAELEON CHAMAELEON LINNAEUS 1758 [see also CHAMAELEO], 6067
CHAMAELEON CHAMAELEON LINNAEUS 1758 [see also CHAMAELEO], 1777, 3222, 6405, 9304
CHAMAELEON CHAMAELEON MUSAE STEINDACHNER 1900 [see also CHAMAELEO (CHAMAELEO) CHAMAELEON MUSAE], 9277
CHAMAELEONIDAE, 2, 263, 291, 303, 330, 331, 373, 365, 366, 368, 370, 461, 596, 603, 608, 700, 808, 813, 817, 843, 844, 938, 951, 1029, 1116, 1274, 1358, 1362, 1366, 1443, 1453, 1482, 1496, 1497, 1501,

1511, 1535, 1621, 1630, 1667, 1681, 1741, 1777, 1842, 1843, 2104, 2105, 2139, 2504, 2666, 2721, 2731, 2734, 2735, 2737, 3042, 3045, 3066, 3075, 3081, 3235, 3347, 3379, 3491, 3497, 3555, 3569, 3680, 3686, 3829, 3934, 3940, 3968, 4005, 4016, 4029, 4074, 4142, 4246, 4247, 4426, 4463, 4496, 4637, 4669, 4758, 4807, 4867, 4919, 4939, 5026, 5111, 5145, 5399, 5554, 5637, 5659, 5664, 5866, 5917, 5941, 6000, 6050, 6058, 6064, 6067, 6144, 6327, 6331, 6336, 6442, 6443, 6444, 6496, 6543, 6827, 6828, 6830, 6834, 6835, 6836, 6882, 6944, 6947, 7076, 7248, 7271, 7325, 7388, 7390, 7546, 7645, 7646, 7648, 7658, 7708, 7713, 8057, 8059, 8110, 8116, 8124, 8145, 8293, 8294, 8298, 8324, 8385, 8757, 8949, 8954, 9267, 9277, 9303, 9304, 9336, 9367, 9368, 9396, 9400, 9404, 9583, 9682

CHAMAELEON LEPTOPUS, 3204

CHAMAELEON MONACHUS GRAY 1864, 1366, 9277

CHAMAELEON MONARCHUS GRAY, 8298

CHAMAELEONS, 162, 4248, 4249, 4463, 5654, 6050, 8672

CHAMAELEONTIDAE CU, 1070, 3222, 5797, 9277

CHAMAELEON VULGARIS DAUDIN 1802 [see also CHAMAELEO], 366, 369, 1116, 1511, 1661, 1667, 1681, 1741, 2037, 3829, 3934, 3940, 5554, 6331, 6543, 9303

CHAMAELEON VULGARIS GRAY 1864 (PART) [see also CHAMAELEO VULGARIS & C. CALCARATUS & C. BASILISCUS], 461, 1358, 2104, 6882, 9264, 9267

CHAMAELEON VULGARIS MUSAE STEINDACHNER 1900 [see also CHAMAELEO (CHAMAELEO) CHAMAELEON MUSAE], 1070, 6443, 8293, 8294

CHAMAELEO VULGARIS DAUDIN 1802, 1497, 1501, 2305, 4074, 4593, 6327, 6821, 7473, 8757

CHAMAELEO VULGARUS RECTICRISTA BOETTGER 1880, 1511, 6000

CHAMAELEO ZEYLANICUS LAURENTI 1768, 373, 2139, 2504, 2517, 4867, 4931, 4939, 6064, 6144

CHAMELEONIDAE, 4931

CHAMELEONS, 5659

CHAMELEO [*sic*] VULGARIS DAUDIN [see also CHAMAELEO], 3943, 4096

CHAMPSE MERREM 1820 [see also CROCODYLUS], 9299

CHAMPSE PALUSTRIS (LESSON 1831) [see also CROCODYLUS], 9299

CHAMPSE VULGARIS (CUVIER 1807) [see also CROCODYLUS NILOTICUS], 9299

CHANDYR VALLEY (TURKMENISTAN), 666

CHARACTER ANALYSIS, 2770, 3853, 4237, 5804, 6686, 9095

CHARASIA, 1356

CHARASIA DORSALIS GRAY, 1384

CHARASIA ORNATA (BLYTH 1856) [see also AGAMA MINOR], 6375

CHECHEN REPUBLIC, 2490, 7398, 7399, 7459

CHECHNIA, 3973

CHECKLIST, 357, 366, 367, 371, 378, 393, 563, 564, 608, 609, 682, 1014, 1075, 1096, 1380, 1464, 1482, 1593, 1626, 1627, 1757, 1762, 1842, 1843, 1856, 1858, 1859, 1860, 1920, 1946, 2181, 2209, 2210, 2233, 2267, 2311, 2366, 2504, 2505, 2510, 2512, 2525, 2533, 2547, 2552, 2721, 2741, 2873, 2874, 2880, 3066, 3152, 3280, 3369, 3378, 3458, 3465, 3491, 3498, 3699, 3700, 3760, 3761, 3884, 3912, 3913, 4010, 4042, 4044, 4073, 4186, 4307, 4340, 4353, 4386, 4426, 4561, 4563, 4632, 4728, 4849, 4852, 4853, 4857, 4867, 4869, 4870, 4885, 4890, 4907, 4920, 4928, 4931, 4933, 4949, 4956, 4957, 4989, 4995, 5033, 5054, 5060, 5115, 5384, 5385, 5386, 5387, 5519, 5520, 5524, 5530, 5532, 5533, 5544, 5614, 5681, 5691, 5780, 5802, 5875, 6026, 6045, 6050, 6067, 6070, 6072, 6073, 6142, 6266, 6688, 6731, 6733, 7093, 7095, 7151, 7152, 7153, 7219, 7220, 7221, 7222, 7227, 7248, 7388, 7392, 7525, 7571, 7628, 7629, 7630, 7631, 7714, 7718, 7990, 8053, 8108, 8109, 8112, 8113, 8114, 8115, 8116, 8117, 8118, 8119, 8120, 8121, 8129, 8130, 8131, 8132, 8144, 8227, 8247, 8353, 8429, 8448, 8618, 8671, 8713, 8838, 8956, 8992, 8993, 8994, 9129, 9226, 9227, 9228, 9229, 9230, 9232, 9233, 9234, 9277, 9278, 9294, 9299, 9496, 9724

CHELOMACRYPTODIRA, 4267

CHELONE CARETTA (LINNAEUS 1758) [see also CARETTA], 1893

CHELONE CORIACEA (LINNAEUS 1766) [see also DERMCHELYS], 1893

CHELONE IMBRICATA (LINNAEUS 1766) [see also ERETMOCHELYS], 1893, 3235, 8293, 8294

CHELONE MYDAS (LINNAEUS 1758) [see also CHELONIA], 1893, 3235, 8293, 8294, 9644

CHELONE VIRGATA SCHWEIGGER 1814 [see also CHELONIA], 1663

CHELONE VIRIDIS (SCHNEIDER 1783) [see also CHELONIA MYDAS], 1497, 1499, 8396, 8757

CHELONIA BISSA (RÜPPELL 1835) [see also ERETMOCHELYS IMBRICATA BISSA], 7473

CHELONIA BRONGNIART 1800, 810, 1885, 1892, 3184, 3186, 3222, 3898, 4272, 4563, 4775, 4946, 5780, 7096, 7856, 9151

CHELONIA CARETTA [see also CARETTA], 8757

CHELONIA CORIACEA (LINNAEUS 1766) [see also DERMOCHELYS], 6695, 7855, 7856

CHELONIA IMBRICATA (LINNAEUS 1766) [see also ERETMOCHELYS], 1671, 7855, 7856

CHELONIA MYDAS AGASSIZII (BOCOURT 1868), 7221

CHELONIA MYDAS JAPONICA (THUNBERG 1787), 393, 5537, 5941, 6058, 6072, 8059

CHELONIA MYDAS (LINNAEUS 1758), 1, 180, 226, 228, 231, 233, 246, 275, 501, 700, 744, 745, 810, 817,

854, 858, 866, 928, 938, 942, 949, 950, 990, 1055, 1246, 1324, 1327, 1626, 1778, 1784, 1870, 1872, 1873, 1874, 1875, 1879, 1908, 1907, 2038, 2071, 2084, 2089, 2277, 2278, 2404, 2504, 2517, 2640, 2647, 2648, 2724, 2725, 2726, 2732, 2736, 3003, 3005, 3018, 3034, 3184, 3186, 3222, 3309, 3310, 3311, 3315, 3441, 3491, 3497, 3560, 3582, 3583, 3586, 3587, 3644, 3659, 3660, 3662, 3665, 3680, 3884, 3892, 3893, 3897, 3898, 3899, 4078, 4232, 4269, 4270, 4273, 4275, 4277, 4496, 4532, 4563, 4590, 4749, 4751, 4750, 4758, 4759, 4762, 4763, 4766, 4767, 4931, 4938, 4946, 4956, 5229, 5506, 5586, 5616, 5690, 5780, 5802, 5888, 5914, 5915, 6042, 6143, 6144, 6402, 6502, 6695, 6723, 6900, 6923, 6998, 6999, 7001, 7002, 7096, 7262, 7271, 7426, 7427, 7430, 7545, 7561, 7572, 7855, 7856, 8054, 8057, 8072, 8108, 8112, 8124, 8188, 8227, 8817, 8823, 8918, 8949, 8950, 8956, 8958, 8959, 8998, 9086, 9089, 9151, 9340, 9367, 9382, 9400, 9408, 9479, 9583, 9622, 9626, 9644

CHELONIA MYDAS MYDAS (LINNAEUS 1758), 1621, 2643, 2644, 3562, 3563, 3565, 3566, 3567, 6749, 7095

CHELONIA OLIVACEA ESCHSCHOLTZ 1829 [see also LEPIDOCHELYS], 3030, 7473

CHELONIA VIRGATA SCHWEIGGER 1814 [see also CHELONIA MYDAS], 6370, 6374, 7856

CHELONIIDAE OPPEL 1811, 1, 2, 51, 180, 226, 228, 231, 233, 246, 275, 341, 393, 682, 700, 744, 745, 810, 813, 817, 854, 858, 866, 928, 930, 938, 942, 949, 950, 965, 969, 970, 971, 982, 1055, 1093, 1198, 1246, 1324, 1327, 1328, 1497, 1621, 1627, 1663, 1671, 1741, 1778, 1779, 1780, 1782, 1786, 1842, 1843, 1870, 1871, 1872, 1874, 1875, 1876, 1877, 1878, 1879, 1889, 1892, 1908, 1907, 2038, 2042, 2043, 2044, 2045, 2054, 2071, 2084, 2089, 2226, 2245, 2246, 2277, 2278, 2370, 2404, 2423, 2424, 2504, 2517, 2639, 2640, 2643, 2644, 2647, 2648, 2687, 2688, 2725, 2726, 2753, 2755, 2757, 2871, 2876, 3003, 3005, 3018, 3184, 3186, 3235, 3304, 3305, 3309, 3310, 3311, 3312, 3441, 3491, 3497, 3557, 3558, 3559, 3561, 3562, 3564, 3565, 3582, 3584, 3585, 3588, 3643, 3644, 3659, 3660, 3662, 3663, 3664, 3665, 3667, 3668, 3784, 3884, 3889, 3892, 3893, 3897, 3898, 3899, 4033, 4078, 4170, 4232, 4264, 4266, 4269, 4273, 4274, 4275, 4284, 4484, 4496, 4532, 4535, 4563, 4590, 4708, 4748, 4749, 4751, 4750, 4752, 4758, 4759, 4762, 4763, 4765, 4766, 4767, 4931, 4938, 4946, 4956, 5004, 5227, 5228, 5229, 5280, 5296, 5356, 5433, 5435, 5506, 5507, 5537, 5616, 5646, 5647, 5681, 5690, 5771, 5772, 5773, 5774, 5775, 5776, 5777, 5780, 5865, 5888, 5889, 5914, 5915, 5941, 5964, 6000, 6043, 6058, 6124, 6144, 6370, 6374, 6402, 6466, 6502, 6626, 6695, 6723, 6724, 6725, 6749, 6900, 6923, 6925, 6926, 6994, 6999, 7096, 7127, 7221, 7265, 7271, 7426, 7427, 7428, 7430, 7472, 7545, 7546, 7572, 7855, 7898, 8054, 8057, 8059, 8072, 8097, 8108, 8112, 8124, 8154, 8188, 8197, 8227, 8293, 8294, 8576, 8577, 8605, 8757, 8802, 8817, 8820, 8822, 8823, 8824, 8918, 8949, 8950, 8956, 8958, 8959, 8997, 8998, 9151, 9340, 9367, 9368, 9400, 9479, 9583, 9599, 9621, 9622, 9626, 9763

CHEMICAL COMPOSITION, 8440

CHEMICAL DISCRIMINATION, 2292

CHEMISTRY, 1572, 2978, 3019, 5142, 6138, 6510, 8881

CHERCHI (MARIA ADELAIDE), 46

CHERSINE MERREM 1820 [see also TESTUDO], 8956

CHERSUS GMIRA 1993, 3655

CHERSUS KLEINMANNI LORTET 1883 [see also TESTUDO], 3655

CHERSUS MARGINATA SCHÖPFF 1792 [see also TESTUDO], 3655

CHERSUS MARGINATUS, 1205

CHERSYDRUS GRANULATUS (SCHNEIDER 1799) [see also ACROCHORDUS], 6375

CHEWING, 8653

CHILOEPIS FITZINGER 1843, 4516

CHINA, 356, 512, 749, 750, 837, 1361, 2127, 2388, 3748, 4400, 4727, 5147, 5582, 5650, 5651, 6422, 6612, 6809, 7045, 7705, 7901, 8038, 8648, 9220, 9416, 9435, 9526, 9724, 9726, 9727

CHINA (SOUTH), 2704, 8451

CHINA (WEST), 3135, 3724, 5580

CHIOGLOSSA BOCAGE 1864, 8678

CHIOGLOSSA LUSITANA, 6646, 8678, 9221

CHIONINIA GRAY 1845, 5836

CHITRA GRAY 1844, 3010, 4946, 5873, 7096

CHITRA INDICA (GRAY 1831), 1058, 2504, 2517, 3010, 3833, 4931, 4938, 4946, 4949, 4956, 5873, 6058, 6072, 6143, 6144, 6370, 6374, 7095, 7096, 8668, 8955

CHITRAL (PAKISTAN), 211, 454, 4504, 4883, 5901, 6747, 8371, 9114, 9119, 9129

CHITULIA MCDOWELL 1972, 7187

CHITULIA ORNATA (GRAY 1842) [see also HYDROPHIS ORNATUS], 9127

CHOLISTAN DESERT, 2139, 4861, 4864, 6351

CHONDROCRANIUM, 2996, 2998, 3091, 3092, 4699

CHROMOSOMES, 245, 266, 374, 652, 852, 1234, 1246, 1804, 1936, 2061, 2135, 2420, 3106, 3344, 3728, 3762, 3763, 3765, 3841, 4190, 4554, 4555, 4556, 4557, 4997, 5061, 5245, 5246, 5252, 5669, 5748, 5819, 5820, 5821, 6136, 6269, 6616, 6618, 6680, 6682, 7010, 7091, 7407, 7697, 8337, 8360, 8507, 8857, 9045, 9316, 9317

CHRONOLOGY, 5869, 9041

CHRONOPHYLOGENY, 1974

CHRYSEMYS SCRIPTA ELEGANS (WIED 1839) [see also PSEUDEMYS], 6906

CHRYSEMYS SCRIPTA (SCHOEPFF 1792) [see also PSEUDEMYS], 1765

CHRYSOPAA OHLER & DUBOIS 2006, 4944, 6653

CHRYSOPAA STERNOSIGNATA (MURRAY 1885),

4944, 6653
CIMMERIAN, 7934
CIRCULATORY SYSTEM, 1235, 1888, 4230, 5878
CISCAUSIA, 5165, 8706
CISTUDO EUROPAEA (SCHNEIDER 1783) [see also EMYS ORBICULARIS], 2582
CITATION INDEXED, 10, 15, 21, 27, 28, 30, 43, 46, 51, 52, 53, 67, 71, 72, 75, 76, 77, 92, 93, 100, 101, 118, 120, 123, 128, 134, 136, 139, 140, 141, 142, 147, 148, 159, 174, 175, 178, 200, 204, 205, 210, 211, 226, 227, 228, 230, 231, 232, 237, 239, 241, 242, 245, 246, 248, 250, 251, 255, 258, 261, 262, 270, 277, 294, 295, 296, 297, 298, 306, 309, 310, 311, 312, 315, 317, 319, 320, 321, 322, 325, 327, 330, 331, 332, 333, 334, 335, 339, 341, 342, 343, 344, 345, 346, 347, 348, 351, 352, 354, 355, 372, 373, 357, 360, 361, 363, 364, 365, 366, 367, 368, 370, 377, 378, 379, 380, 384, 385, 386, 387, 389, 390, 391, 392, 393, 396, 397, 401, 402, 403, 404, 406, 407, 408, 409, 411, 412, 413, 414, 415, 416, 417, 419, 424, 427, 428, 436, 439, 446, 453, 454, 455, 456, 457, 461, 464, 470, 473, 479, 485, 486, 488, 489, 492, 531, 542, 544, 546, 556, 559, 561, 562, 563, 564, 579, 581, 582, 583, 584, 585, 590, 592, 594, 595, 596, 599, 600, 602, 603, 605, 606, 607, 608, 609, 610, 612, 615, 617, 618, 619, 621, 622, 625, 626, 627, 628, 634, 635, 640, 642, 645, 646, 648, 651, 653, 672, 675, 676, 680, 681, 682, 699, 700, 701, 702, 709, 710, 714, 715, 719, 729, 735, 736, 737, 738, 739, 740, 748, 756, 757, 763, 770, 782, 796, 797, 798, 799, 800, 802, 803, 805, 806, 807, 808, 809, 810, 811, 813, 815, 817, 823, 825, 828, 829, 832, 835, 837, 843, 844, 845, 855, 856, 860, 861, 862, 864, 865, 870, 875, 878, 892, 920, 924, 931, 935, 936, 937, 938, 948, 949, 950, 951, 952, 953, 954, 956, 957, 961, 963, 965, 973, 982, 989, 992, 1012, 1048, 1049, 1050, 1053, 1054, 1058, 1059, 1061, 1062, 1067, 1068, 1069, 1070, 1071, 1072, 1073, 1074, 1078, 1080, 1082, 1086, 1087, 1089, 1098, 1099, 1100, 1105, 1111, 1113, 1114, 1115, 1116, 1117, 1118, 1126, 1130, 1131, 1137, 1139, 1140, 1141, 1155, 1167, 1173, 1174, 1176, 1177, 1181, 1182, 1188, 1194, 1199, 1204, 1205, 1206, 1216, 1217, 1224, 1230, 1232, 1241, 1245, 1260, 1265, 1267, 1274, 1287, 1288, 1291, 1292, 1293, 1301, 1304, 1311, 1315, 1318, 1319, 1321, 1322, 1324, 1331, 1332, 1336, 1346, 1347, 1348, 1349, 1350, 1351, 1352, 1353, 1354, 1355, 1356, 1357, 1358, 1359, 1361, 1362, 1363, 1365, 1366, 1367, 1369, 1371, 1372, 1379, 1382, 1384, 1386, 1388, 1408, 1409, 1416, 1434, 1441, 1448, 1451, 1457, 1459, 1460, 1465, 1466, 1468, 1470, 1474, 1477, 1480, 1481, 1482, 1483, 1484, 1487, 1488, 1489, 1490, 1491, 1492, 1496, 1497, 1498, 1499, 1500, 1501, 1502, 1503, 1505, 1506, 1507, 1508, 1509, 1510, 1511, 1512, 1515, 1519, 1520, 1521, 1534, 1535, 1539, 1540, 1560, 1561, 1569, 1576, 1577, 1578, 1582, 1583, 1587, 1589, 1591, 1595, 1598, 1616, 1617, 1619, 1621, 1622, 1624, 1626, 1627, 1628, 1630, 1637, 1638, 1644, 1645, 1646, 1647, 1648, 1649, 1650, 1651, 1652, 1653, 1654, 1656, 1660, 1661, 1662, 1663, 1664, 1665, 1667, 1668, 1669, 1670, 1671, 1672, 1673, 1674, 1675, 1677, 1678, 1679, 1680, 1681, 1682, 1683, 1684, 1685, 1686, 1687, 1688, 1689, 1690, 1692, 1694, 1696, 1697, 1698, 1699, 1700, 1701, 1702, 1703, 1704, 1705, 1707, 1708, 1710, 1711, 1712, 1713, 1714, 1715, 1716, 1717, 1719, 1722, 1724, 1725, 1727, 1728, 1729, 1730, 1731, 1732, 1733, 1734, 1735, 1736, 1738, 1740, 1741, 1771, 1775, 1777, 1780, 1787, 1794, 1798, 1810, 1811, 1814, 1823, 1825, 1838, 1841, 1842, 1843, 1844, 1845, 1847, 1854, 1851, 1852, 1856, 1857, 1860, 1861, 1863, 1864, 1875, 1883, 1891, 1892, 1893, 1910, 1917, 1935, 1945, 1951, 1957, 1965, 1974, 1990, 1992, 1993, 2037, 2038, 2048, 2060, 2062, 2065, 2068, 2075, 2077, 2080, 2081, 2089, 2105, 2106, 2111, 2112, 2113, 2114, 2117, 2126, 2131, 2132, 2133, 2148, 2149, 2154, 2158, 2159, 2161, 2168, 2170, 2171, 2174, 2182, 2185, 2190, 2191, 2192, 2196, 2197, 2222, 2223, 2229, 2231, 2232, 2234, 2235, 2236, 2240, 2241, 2242, 2243, 2250, 2274, 2283, 2289, 2290, 2294, 2299, 2309, 2311, 2319, 2327, 2342, 2352, 2357, 2358, 2359, 2360, 2364, 2366, 2370, 2393, 2396, 2400, 2404, 2415, 2416, 2417, 2420, 2423, 2424, 2425, 2433, 2435, 2437, 2438, 2440, 2442, 2444, 2445, 2446, 2449, 2455, 2456, 2457, 2458, 2459, 2463, 2465, 2466, 2467, 2469, 2470, 2471, 2475, 2476, 2477, 2478, 2479, 2480, 2482, 2483, 2486, 2488, 2490, 2493, 2494, 2495, 2496, 2503, 2504, 2505, 2506, 2513, 2520, 2522, 2523, 2525, 2527, 2536, 2540, 2541, 2542, 2544, 2548, 2551, 2552, 2556, 2574, 2582, 2599, 2605, 2610, 2624, 2625, 2635, 2653, 2683, 2684, 2689, 2697, 2698, 2704, 2711, 2713, 2718, 2720, 2721, 2722, 2724, 2725, 2726, 2729, 2730, 2731, 2732, 2733, 2735, 2736, 2737, 2740, 2744, 2748, 2752, 2757, 2768, 2777, 2778, 2780, 2783, 2792, 2797, 2810, 2811, 2814, 2817, 2831, 2832, 2835, 2836, 2837, 2859, 2861, 2862, 2863, 2878, 2879, 2877, 2881, 2885, 2886, 2894, 2898, 2899, 2906, 2907, 2908, 2914, 2918, 2919, 2923, 2925, 2926, 2927, 2928, 2929, 2930, 2931, 2932, 2933, 2934, 2935, 2936, 2937, 2938, 2940, 2942, 2943, 2944, 2945, 2946, 2947, 2948, 2949, 2950, 2951, 2952, 2953, 2954, 2955, 2956, 2966, 2976, 2980, 2985, 2992, 2994, 2998, 3004, 3007, 3010, 3014, 3018, 3020, 3021, 3030, 3031, 3042, 3066, 3081, 3084, 3087, 3102, 3116, 3120, 3122, 3123, 3124, 3128, 3129, 3131, 3137, 3138, 3140, 3149, 3156, 3161, 3162, 3196, 3202, 3203, 3204, 3209, 3210, 3212, 3213, 3214, 3219, 3220, 3221, 3222, 3223, 3229, 3243, 3244, 3254, 3257, 3260, 3261, 3271, 3273, 3275, 3276, 3277, 3278, 3279, 3280, 3282, 3283, 3287, 3290, 3292, 3293, 3294, 3296, 3297, 3298, 3299,

3300, 3301, 3309, 3310, 3312, 3313, 3315, 3316,
3318, 3327, 3332, 3334, 3335, 3337, 3339, 3347,
3349, 3351, 3352, 3353, 3354, 3355, 3356, 3359,
3361, 3363, 3365, 3366, 3367, 3370, 3372, 3373,
3374, 3389, 3393, 3394, 3395, 3398, 3400, 3404,
3409, 3425, 3429, 3443, 3455, 3458, 3460, 3463,
3465, 3469, 3478, 3479, 3480, 3484, 3489, 3490,
3495, 3497, 3498, 3505, 3513, 3515, 3516, 3517,
3519, 3520, 3538, 3554, 3555, 3569, 3570, 3571,
3574, 3575, 3592, 3599, 3609, 3610, 3612, 3630,
3634, 3636, 3658, 3662, 3670, 3673, 3671, 3675,
3677, 3678, 3680, 3681, 3684, 3685, 3686, 3687,
3688, 3693, 3697, 3707, 3710, 3712, 3718, 3721,
3722, 3724, 3725, 3728, 3732, 3734, 3735, 3748,
3749, 3755, 3762, 3765, 3774, 3775, 3786, 3789,
3790, 3792, 3796, 3801, 3805, 3806, 3808, 3809,
3810, 3811, 3812, 3813, 3814, 3815, 3816, 3817,
3818, 3820, 3822, 3824, 3825, 3827, 3828, 3829,
3830, 3831, 3833, 3834, 3837, 3839, 3844, 3848,
3849, 3850, 3851, 3852, 3853, 3855, 3868, 3870,
3871, 3872, 3873, 3875, 3876, 3879, 3881, 3910,
3911, 3912, 3913, 3922, 3923, 3925, 3929, 3930,
3931, 3933, 3934, 3936, 3938, 3939, 3940, 3942,
3943, 3960, 3965, 3973, 3975, 3982, 3984, 3989,
3991, 3996, 4006, 4007, 4008, 4009, 4012, 4015,
4016, 4017, 4018, 4019, 4020, 4021, 4026, 4027,
4029, 4030, 4043, 4044, 4045, 4055, 4074, 4084,
4086, 4095, 4096, 4110, 4108, 4126, 4133, 4135,
4140, 4141, 4158, 4159, 4160, 4171, 4173, 4180,
4183, 4198, 4200, 4202, 4211, 4212, 4213, 4214,
4226, 4232, 4250, 4287, 4288, 4289, 4290, 4291,
4292, 4293, 4294, 4295, 4296, 4297, 4309, 4326,
4341, 4362, 4366, 4372, 4375, 4383, 4384, 4386,
4402, 4414, 4415, 4422, 4444, 4445, 4447, 4452,
4486, 4487, 4492, 4493, 4496, 4497, 4501, 4504,
4505, 4506, 4507, 4512, 4532, 4536, 4540, 4543,
4563, 4572, 4593, 4596, 4599, 4600, 4604, 4606,
4609, 4611, 4616, 4619, 4621, 4626, 4627, 4634,
4637, 4642, 4645, 4646, 4651, 4652, 4657, 4658,
4667, 4693, 4696, 4706, 4707, 4708, 4709, 4710,
4711, 4712, 4713, 4714, 4715, 4716, 4717, 4718,
4719, 4720, 4721, 4722, 4725, 4726, 4727, 4741,
4743, 4749, 4750, 4752, 4758, 4766, 4767, 4777,
4783, 4784, 4786, 4791, 4799, 4800, 4801, 4802,
4813, 4836, 4849, 4852, 4856, 4860, 4862, 4864,
4866, 4867, 4868, 4869, 4871, 4872, 4874, 4876,
4877, 4878, 4883, 4885, 4886, 4890, 4891, 4895,
4896, 4897, 4898, 4900, 4901, 4902, 4905, 4910,
4911, 4914, 4915, 4917, 4920, 4927, 4930, 4932,
4933, 4934, 4940, 4941, 4942, 4944, 4946, 4947,
4949, 4950, 4953, 4956, 4961, 4963, 4964, 4965,
4967, 4969, 4973, 4974, 4977, 4978, 4984, 4986,
4989, 4992, 4993, 5008, 5009, 5012, 5013, 5017,
5024, 5030, 5032, 5037, 5041, 5042, 5059, 5060,
5063, 5068, 5073, 5078, 5080, 5082, 5083, 5089,
5104, 5105, 5106, 5111, 5112, 5113, 5114, 5135, 5146,
5155, 5157, 5162, 5169, 5186, 5197, 5202, 5206,
5207, 5210, 5223, 5229, 5231, 5235, 5237, 5240,
5242, 5248, 5252, 5256, 5259, 5262, 5272, 5278,
5280, 5281, 5321, 5325, 5326, 5335, 5353, 5363,
5376, 5377, 5389, 5394, 5397, 5398, 5399, 5400,
5421, 5426, 5432, 5436, 5437, 5438, 5448, 5449,
5450, 5456, 5464, 5477, 5479, 5480, 5484, 5485,
5486, 5487, 5493, 5497, 5500, 5514, 5515, 5518,
5519, 5520, 5521, 5522, 5523, 5526, 5527, 5528,
5529, 5530, 5531, 5532, 5533, 5534, 5535, 5538,
5539, 5540, 5550, 5551, 5552, 5553, 5554, 5575,
5576, 5577, 5579, 5585, 5586, 5590, 5593, 5595,
5598, 5599, 5605, 5616, 5637, 5638, 5641, 5642,
5643, 5650, 5651, 5660, 5661, 5662, 5665, 5666,
5668, 5681, 5682, 5689, 5710, 5713, 5716, 5718,
5722, 5729, 5734, 5744, 5748, 5749, 5763, 5768,
5777, 5782, 5785, 5792, 5795, 5796, 5797, 5799,
5800, 5801, 5802, 5804, 5805, 5813, 5814, 5829,
5835, 5836, 5839, 5842, 5854, 5861, 5863, 5866,
5865, 5870, 5873, 5880, 5884, 5896, 5899, 5908,
5917, 5918, 5919, 5920, 5925, 5927, 5929, 5930,
5932, 5940, 5941, 5966, 5971, 5979, 5981, 5986,
5989, 5990, 5991, 5992, 5994, 5995, 5996, 5997,
5998, 6000, 6001, 6002, 6003, 6005, 6006, 6008,
6009, 6010, 6012, 6014, 6015, 6017, 6018, 6019,
6020, 6025, 6026, 6027, 6028, 6029, 6030, 6032,
6034, 6035, 6036, 6037, 6038, 6039, 6040, 6043,
6044, 6045, 6046, 6047, 6048, 6052, 6053, 6054,
6056, 6057, 6058, 6059, 6060, 6062, 6063, 6064,
6065, 6066, 6067, 6068, 6072, 6077, 6081, 6103,
6106, 6107, 6108, 6113, 6115, 6132, 6134, 6136,
6142, 6143, 6144, 6145, 6149, 6159, 6160, 6161,
6195, 6208, 6215, 6216, 6220, 6228, 6235, 6236,
6243, 6260, 6261, 6277, 6280, 6281, 6282, 6283,
6286, 6288, 6297, 6298, 6318, 6319, 6320, 6323,
6327, 6329, 6330, 6331, 6332, 6338, 6342, 6344,
6346, 6348, 6356, 6364, 6365, 6366, 6367, 6368,
6369, 6370, 6371, 6372, 6373, 6375, 6377, 6378,
6381, 6385, 6386, 6397, 6398, 6400, 6401, 6402,
6405, 6412, 6413, 6414, 6435, 6437, 6439, 6462,
6466, 6479, 6480, 6481, 6482, 6489, 6491, 6494,
6496, 6502, 6506, 6508, 6517, 6518, 6519, 6520,
6521, 6522, 6523, 6525, 6526, 6530, 6532, 6533,
6540, 6541, 6542, 6543, 6550, 6556, 6558, 6560,
6561, 6562, 6568, 6569, 6571, 6572, 6573, 6576,
6577, 6579, 6580, 6581, 6586, 6596, 6598, 6601,
6602, 6603, 6605, 6612, 6613, 6614, 6615, 6618,
6619, 6630, 6632, 6634, 6648, 6653, 6658, 6665,
6671, 6673, 6674, 6684, 6685, 6689, 6693, 6694,
6695, 6698, 6700, 6701, 6702, 6703, 6710, 6711,
6713, 6714, 6718, 6723, 6730, 6731, 6732, 6749,
6750, 6751, 6760, 6765, 6766, 6768, 6769, 6770,
6771, 6772, 6775, 6776, 6785, 6792, 6794, 6796,
6797, 6798, 6807, 6810, 6821, 6823, 6826, 6827,
6828, 6830, 6832, 6833, 6834, 6835, 6836, 6838,
6841, 6842, 6848, 6852, 6859, 6870, 6882, 6884,

6885, 6886, 6888, 6889, 6891, 6907, 6913, 6920, 6921, 6932, 6935, 6936, 6937, 6938, 6940, 6941, 6942, 6943, 6944, 6945, 6947, 6948, 6950, 6951, 6952, 6959, 6960, 6984, 6985, 6989, 6990, 7006, 7010, 7022, 7023, 7024, 7025, 7033, 7056, 7063, 7071, 7077, 7079, 7080, 7090, 7095, 7096, 7099, 7100, 7103, 7107, 7127, 7129, 7138, 7150, 7151, 7152, 7153, 7154, 7155, 7169, 7174, 7175, 7183, 7185, 7186, 7187, 7189, 7192, 7194, 7196, 7197, 7198, 7199, 7200, 7201, 7202, 7207, 7208, 7209, 7215, 7217, 7219, 7220, 7221, 7222, 7223, 7225, 7226, 7227, 7228, 7231, 7232, 7239, 7241, 7248, 7256, 7259, 7263, 7270, 7271, 7287, 7295, 7296, 7324, 7332, 7337, 7339, 7367, 7370, 7382, 7383, 7384, 7385, 7388, 7390, 7396, 7397, 7398, 7415, 7427, 7459, 7467, 7472, 7473, 7479, 7496, 7500, 7501, 7506, 7509, 7511, 7539, 7545, 7566, 7577, 7588, 7609, 7617, 7622, 7624, 7628, 7629, 7630, 7631, 7633, 7635, 7637, 7640, 7641, 7642, 7643, 7644, 7648, 7649, 7652, 7654, 7655, 7657, 7658, 7659, 7660, 7662, 7663, 7665, 7674, 7677, 7682, 7685, 7686, 7687, 7688, 7689, 7690, 7691, 7705, 7706, 7707, 7708, 7710, 7711, 7713, 7715, 7716, 7718, 7719, 7721, 7726, 7727, 7728, 7729, 7730, 7735, 7739, 7744, 7745, 7747, 7748, 7749, 7751, 7752, 7753, 7754, 7755, 7758, 7759, 7767, 7771, 7773, 7786, 7788, 7789, 7790, 7793, 7801, 7805, 7811, 7813, 7816, 7818, 7829, 7830, 7831, 7832, 7835, 7836, 7841, 7850, 7851, 7852, 7853, 7854, 7855, 7856, 7864, 7865, 7866, 7868, 7871, 7875, 7876, 7877, 7878, 7902, 7953, 7957, 7962, 7965, 7971, 7976, 7984, 7990, 8003, 8007, 8008, 8009, 8014, 8022, 8041, 8046, 8049, 8050, 8054, 8057, 8058, 8059, 8062, 8064, 8068, 8074, 8076, 8078, 8080, 8081, 8082, 8083, 8084, 8085, 8086, 8088, 8090, 8093, 8104, 8107, 8108, 8109, 8110, 8111, 8112, 8113, 8114, 8115, 8116, 8117, 8118, 8119, 8120, 8121, 8123, 8124, 8125, 8126, 8128, 8129, 8130, 8131, 8132, 8134, 8139, 8145, 8146, 8150, 8158, 8159, 8167, 8170, 8171, 8173, 8175, 8186, 8188, 8190, 8191, 8193, 8212, 8225, 8228, 8235, 8236, 8241, 8242, 8253, 8254, 8258, 8268, 8271, 8275, 8277, 8278, 8279, 8282, 8286, 8287, 8288, 8289, 8293, 8294, 8298, 8299, 8301, 8305, 8310, 8324, 8327, 8331, 8337, 8346, 8353, 8356, 8360, 8363, 8365, 8368, 8371, 8382, 8383, 8384, 8385, 8386, 8387, 8392, 8393, 8394, 8395, 8396, 8397, 8398, 8399, 8400, 8401, 8402, 8403, 8405, 8406, 8408, 8410, 8418, 8425, 8427, 8429, 8448, 8449, 8450, 8451, 8459, 8465, 8466, 8472, 8474, 8475, 8481, 8484, 8485, 8486, 8487, 8488, 8489, 8490, 8491, 8493, 8494, 8495, 8497, 8500, 8501, 8505, 8514, 8517, 8523, 8542, 8545, 8562, 8563, 8564, 8600, 8605, 8606, 8607, 8608, 8623, 8643, 8645, 8648, 8654, 8657, 8658, 8660, 8664, 8680, 8691, 8693, 8694, 8695, 8697, 8702, 8703, 8705, 8706, 8709, 8711, 8713, 8718, 8719, 8721, 8725, 8726, 8727, 8731, 8736, 8737, 8738, 8739, 8757, 8758, 8779, 8784, 8787, 8788, 8790, 8791, 8793, 8781, 8792, 8809, 8810, 8811, 8812, 8813, 8814, 8823, 8828, 8829, 8825, 8826, 8827, 8834, 8836, 8837, 8841, 8844, 8847, 8848, 8856, 8863, 8864, 8872, 8874, 8876, 8878, 8883, 8885, 8890, 8891, 8906, 8908, 8919, 8923, 8924, 8927, 8928, 8929, 8942, 8949, 8950, 8951, 8956, 8965, 8972, 8975, 8976, 8979, 8982, 8984, 8991, 8994, 8995, 9015, 9018, 9032, 9048, 9058, 9070, 9071, 9073, 9077, 9078, 9079, 9096, 9098, 9099, 9100, 9101, 9103, 9104, 9105, 9106, 9107, 9108, 9112, 9113, 9114, 9115, 9116, 9117, 9118, 9119, 9120, 9122, 9123, 9124, 9125, 9126, 9127, 9128, 9129, 9130, 9131, 9133, 9134, 9135, 9145, 9154, 9156, 9179, 9187, 9188, 9190, 9203, 9204, 9207, 9208, 9212, 9221, 9223, 9237, 9243, 9244, 9245, 9252, 9255, 9257, 9259, 9261, 9262, 9264, 9267, 9270, 9271, 9272, 9273, 9276, 9277, 9279, 9281, 9282, 9288, 9289, 9290, 9291, 9293, 9296, 9297, 9299, 9303, 9304, 9308, 9309, 9316, 9321, 9322, 9323, 9324, 9325, 9327, 9328, 9329, 9330, 9331, 9335, 9336, 9337, 9340, 9343, 9346, 9347, 9348, 9350, 9351, 9352, 9353, 9354, 9355, 9358, 9366, 9368, 9373, 9374, 9377, 9378, 9383, 9387, 9389, 9395, 9396, 9397, 9398, 9399, 9400, 9401, 9402, 9403, 9404, 9406, 9408, 9409, 9410, 9411, 9412, 9414, 9416, 9417, 9418, 9420, 9421, 9422, 9423, 9424, 9431, 9441, 9442, 9456, 9464, 9467, 9479, 9483, 9484, 9485, 9486, 9494, 9500, 9502, 9508, 9509, 9511, 9515, 9516, 9520, 9536, 9547, 9553, 9557, 9558, 9559, 9563, 9565, 9566, 9567, 9570, 9583, 9590, 9591, 9592, 9597, 9598, 9619, 9632, 9638, 9642, 9644, 9647, 9650, 9661, 9662, 9668, 9684, 9687, 9722, 9739, 9740, 9748, 9753, 9764, 9765, 9770

CITATION INDEXED IN PART, 831, 990, 1246, 2006, 2145, 2305, 2506, 2808, 2880, 3101, 3151, 3195, 3232, 3410, 3719, 3987, 4011, 4082, 4263, 4396, 4649, 5061, 5127, 5378, 5401, 5402, 5453, 5454, 5481, 5662, 5664, 5677, 5708, 5897, 6004, 6042, 6168, 6646, 7035, 7120, 7564, 7743, 8098, 8122, 8206, 8362, 8364, 8515, 8520, 8667, 8678, 8747, 8850, 8947, 8999, 9220, 9289

CITATION VERIFIED, 9, 10, 11, 12, 13, 15, 17, 21, 25, 27, 28, 30, 32, 41, 42, 43, 44, 45, 46, 47, 48, 51, 52, 53, 60, 65, 66, 67, 71, 72, 75, 76, 77, 79, 80, 82, 92, 93, 94, 98, 99, 100, 101, 104, 116, 118, 119, 120, 121, 122, 123, 128, 134, 136, 139, 140, 141, 142, 146, 147, 148, 157, 159, 162, 174, 175, 178, 179, 185, 186, 187, 191, 196, 200, 201, 204, 205, 210, 211, 212, 213, 226, 227, 228, 230, 231, 232, 237, 239, 241, 242, 245, 246, 248, 250, 251, 255, 258, 261, 262, 270, 273, 277, 278, 279, 286, 289, 292, 294, 295, 296, 297, 298, 306, 309, 310, 311, 312, 315, 317, 319, 320, 321, 322, 323, 325, 326, 327, 328, 329, 330, 331, 332, 333, 334, 335, 338, 339,

341, 342, 344, 345, 346, 347, 348, 349, 350, 351, 352, 354, 355, 356, 372, 373, 357, 360, 361, 363, 364, 365, 366, 367, 368, 370, 371, 377, 378, 379, 380, 383, 384, 385, 386, 387, 389, 390, 391, 392, 393, 396, 397, 398, 399, 400, 401, 402, 403, 404, 406, 407, 408, 409, 410, 411, 412, 413, 414, 415, 416, 417, 375, 419, 420, 423, 424, 427, 428, 433, 436, 439, 446, 447, 453, 454, 455, 456, 457, 461, 462, 463, 464, 470, 473, 479, 485, 486, 487, 488, 492, 527, 530, 531, 534, 535, 539, 543, 545, 546, 550, 554, 556, 559, 561, 562, 563, 564, 566, 568, 569, 578, 579, 581, 582, 583, 584, 585, 590, 592, 594, 595, 596, 599, 600, 602, 603, 605, 606, 607, 608, 609, 610, 611, 612, 615, 617, 618, 619, 621, 622, 625, 626, 627, 628, 634, 635, 638, 639, 640, 642, 645, 646, 648, 651, 653, 672, 675, 676, 680, 681, 682, 690, 699, 700, 701, 702, 704, 709, 710, 711, 714, 715, 717, 719, 721, 722, 723, 726, 729, 734, 735, 736, 737, 738, 739, 740, 744, 748, 751, 752, 754, 755, 756, 757, 758, 760, 763, 767, 770, 771, 775, 779, 781, 782, 796, 797, 798, 799, 800, 802, 803, 804, 805, 806, 807, 808, 809, 810, 811, 813, 815, 817, 823, 825, 826, 828, 829, 831, 832, 835, 837, 843, 844, 845, 855, 856, 860, 861, 862, 864, 865, 868, 870, 875, 878, 892, 894, 920, 924, 925, 928, 931, 935, 936, 937, 938, 944, 948, 949, 950, 951, 952, 953, 954, 956, 957, 959, 961, 963, 965, 969, 973, 980, 981, 982, 989, 990, 992, 998, 1009, 1011, 1012, 1048, 1049, 1050, 1053, 1054, 1058, 1059, 1061, 1062, 1063, 1064, 1067, 1068, 1069, 1070, 1071, 1072, 1073, 1074, 1075, 1076, 1077, 1078, 1080, 1082, 1084, 1086, 1087, 1089, 1094, 1098, 1099, 1102, 1103, 1105, 1106, 1111, 1113, 1114, 1115, 1116, 1117, 1118, 1119, 1120, 1126, 1130, 1131, 1134, 1136, 1137, 1139, 1140, 1141, 1155, 1160, 1167, 1173, 1174, 1176, 1177, 1181, 1182, 1184, 1188, 1194, 1199, 1204, 1205, 1206, 1213, 1216, 1217, 1220, 1221, 1224, 1232, 1237, 1240, 1241, 1245, 1246, 1260, 1261, 1262, 1263, 1264, 1265, 1267, 1274, 1277, 1287, 1288, 1291, 1292, 1293, 1301, 1311, 1313, 1315, 1316, 1318, 1319, 1321, 1322, 1324, 1331, 1332, 1336, 1338, 1339, 1346, 1347, 1348, 1349, 1350, 1351, 1352, 1353, 1354, 1355, 1356, 1357, 1358, 1359, 1361, 1362, 1363, 1365, 1366, 1367, 1368, 1369, 1371, 1372, 1379, 1381, 1382, 1384, 1385, 1386, 1388, 1401, 1407, 1408, 1409, 1414, 1416, 1421, 1441, 1448, 1451, 1453, 1457, 1459, 1460, 1461, 1465, 1466, 1468, 1469, 1470, 1471, 1472, 1474, 1477, 1479, 1480, 1481, 1482, 1483, 1484, 1487, 1488, 1489, 1490, 1491, 1492, 1496, 1497, 1498, 1499, 1500, 1501, 1502, 1503, 1505, 1506, 1507, 1508, 1509, 1510, 1511, 1512, 1514, 1515, 1519, 1520, 1521, 1534, 1535, 1538, 1539, 1540, 1542, 1547, 1548, 1549, 1551, 1560, 1561, 1562, 1563, 1566, 1567, 1574, 1576, 1578, 1582, 1583, 1584, 1587, 1589, 1591, 1592, 1595, 1597, 1598, 1599, 1601, 1603, 1609, 1610, 1616, 1617, 1619, 1621, 1622, 1624, 1625, 1626, 1627, 1628, 1630, 1634, 1637, 1638, 1640, 1644, 1645, 1646, 1647, 1648, 1649, 1650, 1651, 1652, 1653, 1654, 1655, 1656, 1657, 1658, 1660, 1661, 1662, 1663, 1664, 1665, 1666, 1667, 1668, 1669, 1670, 1671, 1672, 1673, 1674, 1675, 1677, 1678, 1679, 1680, 1681, 1682, 1683, 1684, 1685, 1686, 1687, 1688, 1689, 1690, 1691, 1692, 1693, 1694, 1695, 1696, 1697, 1698, 1699, 1700, 1701, 1702, 1703, 1704, 1707, 1708, 1710, 1711, 1712, 1713, 1714, 1715, 1716, 1717, 1719, 1722, 1724, 1725, 1726, 1727, 1728, 1729, 1730, 1731, 1732, 1733, 1734, 1735, 1736, 1738, 1740, 1741, 1745, 1749, 1758, 1771, 1774, 1775, 1777, 1780, 1787, 1794, 1796, 1798, 1801, 1805, 1806, 1808, 1810, 1811, 1814, 1820, 1821, 1823, 1825, 1832, 1838, 1841, 1842, 1843, 1844, 1845, 1847, 1853, 1854, 1851, 1852, 1856, 1857, 1858, 1860, 1861, 1863, 1864, 1873, 1875, 1880, 1881, 1883, 1884, 1890, 1891, 1892, 1893, 1899, 1903, 1907, 1910, 1917, 1928, 1935, 1940, 1945, 1951, 1958, 1957, 1965, 1967, 1974, 1977, 1984, 1987, 1988, 1990, 1992, 1993, 2002, 2004, 2005, 2006, 2020, 2026, 2031, 2035, 2037, 2038, 2039, 2040, 2048, 2049, 2059, 2060, 2062, 2063, 2065, 2066, 2068, 2074, 2075, 2078, 2080, 2081, 2084, 2086, 2089, 2090, 2100, 2105, 2106, 2111, 2112, 2113, 2114, 2117, 2118, 2126, 2130, 2131, 2132, 2133, 2137, 2145, 2146, 2147, 2148, 2149, 2151, 2152, 2154, 2158, 2159, 2161, 2168, 2170, 2171, 2174, 2182, 2185, 2190, 2191, 2192, 2194, 2196, 2197, 2209, 2218, 2219, 2221, 2222, 2223, 2229, 2231, 2232, 2234, 2235, 2236, 2237, 2240, 2241, 2242, 2243, 2250, 2251, 2255, 2260, 2268, 2273, 2274, 2276, 2277, 2279, 2283, 2289, 2290, 2292, 2293, 2294, 2296, 2297, 2298, 2299, 2300, 2301, 2305, 2309, 2311, 2317, 2319, 2322, 2325, 2327, 2333, 2340, 2342, 2345, 2352, 2355, 2357, 2358, 2359, 2360, 2361, 2363, 2364, 2366, 2370, 2372, 2373, 2393, 2395, 2396, 2400, 2404, 2407, 2408, 2409, 2413, 2415, 2416, 2417, 2420, 2421, 2423, 2424, 2425, 2427, 2428, 2430, 2431, 2432, 2433, 2435, 2437, 2438, 2439, 2440, 2442, 2444, 2445, 2446, 2447, 2449, 2455, 2456, 2457, 2458, 2459, 2463, 2465, 2466, 2467, 2469, 2470, 2471, 2473, 2475, 2476, 2477, 2478, 2479, 2480, 2482, 2483, 2485, 2486, 2488, 2489, 2490, 2493, 2494, 2495, 2496, 2500, 2503, 2504, 2505, 2506, 2510, 2512, 2513, 2515, 2520, 2522, 2523, 2525, 2527, 2534, 2536, 2537, 2538, 2539, 2540, 2541, 2542, 2543, 2544, 2548, 2549, 2551, 2552, 2556, 2574, 2575, 2582, 2599, 2605, 2609, 2610, 2611, 2612, 2624, 2625, 2626, 2631, 2632, 2635, 2640, 2653, 2660, 2668, 2676, 2678, 2683, 2684, 2688, 2689, 2695, 2697, 2698, 2700, 2704, 2705, 2708, 2710, 2711, 2713, 2718, 2720, 2721, 2722, 2723, 2724, 2725, 2726, 2729, 2730, 2731, 2732, 2733, 2735, 2736, 2737, 2739, 2740, 2741, 2742, 2744, 2748, 2752, 2756, 2757,

2759, 2763, 2768, 2770, 2777, 2778, 2780, 2783,
2784, 2791, 2792, 2795, 2797, 2800, 2802, 2804,
2805, 2806, 2807, 2808, 2810, 2811, 2813, 2814,
2817, 2819, 2821, 2826, 2827, 2828, 2829, 2830,
2831, 2832, 2835, 2836, 2837, 2838, 2839, 2841,
2842, 2843, 2844, 2845, 2846, 2847, 2848, 2849,
2850, 2851, 2852, 2859, 2861, 2862, 2863, 2864,
2872, 2873, 2875, 2878, 2879, 2877, 2880, 2881,
2882, 2885, 2886, 2888, 2894, 2898, 2899, 2906,
2907, 2908, 2911, 2914, 2918, 2919, 2923, 2925,
2926, 2927, 2928, 2929, 2930, 2931, 2932, 2933,
2934, 2935, 2936, 2937, 2938, 2940, 2942, 2943,
2944, 2945, 2946, 2947, 2948, 2949, 2950, 2951,
2952, 2953, 2954, 2955, 2956, 2964, 2965, 2966,
2976, 2977, 2980, 2983, 2985, 2992, 2994, 2996,
2997, 2998, 3004, 3007, 3010, 3014, 3015, 3018,
3020, 3021, 3022, 3030, 3031, 3041, 3042, 3054,
3066, 3074, 3077, 3081, 3082, 3084, 3087, 3096,
3101, 3103, 3102, 3114, 3115, 3116, 3120, 3122,
3123, 3124, 3125, 3128, 3129, 3131, 3137, 3138,
3140, 3141, 3142, 3144, 3149, 3151, 3152, 3155,
3156, 3159, 3160, 3161, 3162, 3185, 3186, 3190,
3195, 3196, 3197, 3202, 3203, 3204, 3205, 3208,
3209, 3210, 3211, 3212, 3213, 3214, 3219, 3220,
3221, 3222, 3223, 3225, 3229, 3232, 3235, 3238,
3240, 3243, 3244, 3247, 3248, 3249, 3250, 3254,
3257, 3260, 3261, 3263, 3267, 3270, 3271, 3273,
3276, 3277, 3278, 3279, 3280, 3282, 3283, 3287,
3290, 3292, 3293, 3294, 3296, 3297, 3298, 3299,
3300, 3301, 3309, 3310, 3311, 3312, 3313, 3315,
3316, 3318, 3327, 3332, 3334, 3335, 3337, 3339,
3347, 3349, 3351, 3352, 3353, 3354, 3355, 3356,
3359, 3361, 3363, 3364, 3365, 3366, 3367, 3370,
3372, 3373, 3374, 3378, 3381, 3382, 3384, 3389,
3392, 3393, 3394, 3395, 3398, 3400, 3404, 3409,
3410, 3425, 3429, 3443, 3447, 3455, 3458, 3460,
3463, 3465, 3469, 3478, 3479, 3480, 3484, 3487,
3489, 3490, 3493, 3495, 3497, 3498, 3499, 3505,
3507, 3508, 3511, 3512, 3513, 3514, 3515, 3516,
3517, 3519, 3520, 3521, 3524, 3525, 3527, 3531,
3534, 3535, 3538, 3544, 3545, 3546, 3554, 3555,
3569, 3570, 3571, 3572, 3574, 3575, 3582, 3591,
3592, 3593, 3594, 3599, 3609, 3610, 3612, 3615,
3619, 3624, 3625, 3630, 3632, 3633, 3634, 3636,
3644, 3646, 3658, 3661, 3662, 3665, 3666, 3670,
3673, 3671, 3675, 3677, 3678, 3680, 3681, 3683,
3684, 3685, 3686, 3687, 3688, 3689, 3693, 3697,
3701, 3707, 3710, 3712, 3718, 3719, 3721, 3722,
3724, 3725, 3727, 3728, 3732, 3734, 3735, 3741,
3743, 3748, 3749, 3755, 3758, 3761, 3762, 3765,
3766, 3768, 3774, 3775, 3783, 3779, 3785, 3786,
3788, 3789, 3790, 3792, 3793, 3795, 3796, 3799,
3800, 3801, 3802, 3804, 3805, 3806, 3808, 3809,
3810, 3811, 3812, 3813, 3814, 3815, 3816, 3817,
3818, 3820, 3821, 3822, 3824, 3825, 3826, 3827,
3828, 3829, 3830, 3831, 3833, 3834, 3837, 3839,
3844, 3846, 3847, 3848, 3849, 3850, 3851, 3852,
3853, 3854, 3855, 3857, 3865, 3868, 3870, 3871,
3872, 3873, 3875, 3876, 3879, 3881, 3893, 3894,
3895, 3897, 3899, 3902, 3906, 3910, 3911, 3920,
3921, 3922, 3923, 3924, 3925, 3926, 3929, 3930,
3931, 3932, 3933, 3934, 3936, 3937, 3938, 3939,
3940, 3942, 3943, 3959, 3960, 3962, 3965, 3968,
3973, 3975, 3980, 3981, 3982, 3984, 3987, 3988,
3989, 3991, 3992, 3995, 3996, 4005, 4006, 4007,
4008, 4009, 4011, 4012, 4014, 4015, 4016, 4017,
4018, 4019, 4020, 4021, 4022, 4023, 4026, 4027,
4029, 4030, 4031, 4032, 4043, 4044, 4045, 4048,
4049, 4051, 4052, 4055, 4073, 4074, 4078, 4082,
4083, 4084, 4086, 4092, 4095, 4096, 4101, 4105,
4107, 4110, 4108, 4118, 4125, 4126, 4133, 4135,
4136, 4140, 4158, 4159, 4160, 4167, 4171, 4173,
4180, 4183, 4198, 4200, 4202, 4203, 4217, 4211,
4212, 4213, 4214, 4223, 4225, 4226, 4232, 4234,
4236, 4250, 4251, 4263, 4267, 4266, 4268, 4286,
4287, 4288, 4289, 4290, 4291, 4292, 4293, 4294,
4295, 4296, 4297, 4309, 4312, 4313, 4314, 4315,
4318, 4321, 4324, 4326, 4329, 4341, 4349, 4354,
4355, 4359, 4360, 4361, 4362, 4363, 4364, 4366,
4372, 4375, 4383, 4384, 4386, 4390, 4393, 4395,
4396, 4397, 4399, 4402, 4414, 4415, 4416, 4422,
4436, 4437, 4444, 4445, 4447, 4448, 4449, 4452,
4486, 4487, 4488, 4490, 4491, 4492, 4493, 4494,
4496, 4497, 4500, 4501, 4504, 4505, 4506, 4507,
4508, 4509, 4531, 4532, 4534, 4536, 4540, 4543,
4563, 4568, 4571, 4572, 4574, 4575, 4576, 4577,
4578, 4579, 4580, 4581, 4583, 4585, 4591, 4593,
4596, 4599, 4600, 4602, 4604, 4606, 4609, 4611,
4613, 4616, 4619, 4620, 4621, 4626, 4627, 4629,
4634, 4637, 4638, 4642, 4646, 4648, 4649, 4650,
4651, 4652, 4657, 4658, 4664, 4665, 4667, 4693,
4695, 4696, 4706, 4707, 4708, 4709, 4710, 4711,
4712, 4713, 4714, 4715, 4716, 4717, 4718, 4719,
4720, 4721, 4722, 4724, 4725, 4726, 4727, 4729,
4733, 4737, 4741, 4742, 4743, 4749, 4750, 4752,
4758, 4759, 4761, 4763, 4764, 4766, 4767, 4768,
4770, 4777, 4781, 4783, 4784, 4786, 4791, 4796,
4799, 4800, 4801, 4802, 4807, 4813, 4815, 4836,
4849, 4852, 4856, 4860, 4861, 4862, 4864, 4866,
4867, 4868, 4869, 4870, 4871, 4872, 4874, 4876,
4877, 4878, 4883, 4885, 4886, 4890, 4891, 4895,
4896, 4897, 4898, 4900, 4901, 4902, 4904, 4905,
4910, 4911, 4914, 4915, 4917, 4919, 4920, 4923,
4924, 4925, 4927, 4930, 4931, 4932, 4933, 4934,
4940, 4941, 4942, 4944, 4945, 4946, 4949, 4950,
4953, 4956, 4961, 4963, 4964, 4965, 4967, 4968,
4969, 4973, 4974, 4975, 4977, 4978, 4982, 4984,
4985, 4986, 4989, 4990, 4992, 4993, 5002, 5003,
5007, 5008, 5009, 5012, 5013, 5024, 5025, 5027,
5028, 5030, 5032, 5037, 5041, 5042, 5043, 5047,
5049, 5057, 5059, 5060, 5061, 5063, 5068, 5072,
5073, 5074, 5078, 5080, 5082, 5083, 5086, 5089,

5090, 5093, 5096, 5104, 5105, 5106, 5109, 5110, 5111, 5112, 5113, 5114, 5115, 5123, 5127, 5128, 5132, 5135, 5142, 5145, 5146, 5149, 5155, 5157, 5162, 5169, 5170, 5174, 5176, 5186, 5190, 5191, 5197, 5202, 5203, 5206, 5207, 5210, 5222, 5223, 5229, 5231, 5235, 5236, 5237, 5240, 5242, 5248, 5252, 5253, 5256, 5259, 5262, 5264, 5271, 5272, 5273, 5275, 5278, 5279, 5280, 5281, 5297, 5299, 5298, 5300, 5302, 5303, 5320, 5321, 5325, 5326, 5330, 5335, 5350, 5351, 5353, 5354, 5363, 5374, 5375, 5376, 5377, 5378, 5380, 5381, 5382, 5383, 5385, 5387, 5388, 5389, 5390, 5391, 5392, 5394, 5397, 5398, 5399, 5400, 5401, 5402, 5421, 5426, 5432, 5436, 5437, 5438, 5442, 5443, 5449, 5450, 5451, 5453, 5454, 5456, 5458, 5464, 5465, 5473, 5477, 5479, 5480, 5481, 5484, 5485, 5486, 5487, 5493, 5497, 5500, 5501, 5512, 5514, 5515, 5518, 5519, 5520, 5521, 5522, 5523, 5524, 5526, 5527, 5528, 5529, 5530, 5531, 5532, 5533, 5534, 5535, 5537, 5538, 5539, 5540, 5541, 5542, 5550, 5551, 5552, 5553, 5554, 5556, 5557, 5565, 5567, 5575, 5576, 5577, 5579, 5581, 5583, 5584, 5585, 5586, 5588, 5590, 5593, 5595, 5597, 5598, 5599, 5600, 5603, 5605, 5616, 5619, 5622, 5623, 5627, 5633, 5637, 5638, 5641, 5642, 5643, 5649, 5650, 5651, 5658, 5659, 5660, 5661, 5662, 5664, 5665, 5666, 5668, 5677, 5681, 5682, 5688, 5689, 5690, 5708, 5709, 5710, 5711, 5713, 5716, 5717, 5718, 5719, 5720, 5722, 5728, 5729, 5734, 5744, 5748, 5749, 5763, 5768, 5769, 5773, 5777, 5782, 5783, 5785, 5787, 5788, 5790, 5791, 5792, 5794, 5795, 5796, 5797, 5799, 5800, 5801, 5802, 5804, 5805, 5807, 5813, 5814, 5818, 5829, 5835, 5836, 5837, 5839, 5842, 5846, 5848, 5849, 5850, 5853, 5854, 5856, 5858, 5861, 5863, 5866, 5865, 5869, 5870, 5873, 5876, 5879, 5880, 5881, 5884, 5885, 5886, 5889, 5891, 5894, 5895, 5896, 5897, 5899, 5903, 5905, 5908, 5913, 5916, 5917, 5918, 5919, 5920, 5925, 5927, 5929, 5930, 5931, 5932, 5934, 5940, 5941, 5943, 5966, 5971, 5979, 5981, 5984, 5986, 5987, 5989, 5990, 5991, 5992, 5994, 5995, 5996, 5997, 5998, 6000, 6001, 6002, 6003, 6004, 6005, 6006, 6007, 6008, 6009, 6010, 6012, 6014, 6015, 6016, 6017, 6018, 6019, 6020, 6021, 6022, 6023, 6024, 6025, 6026, 6027, 6028, 6029, 6030, 6031, 6032, 6033, 6034, 6035, 6036, 6037, 6038, 6039, 6040, 6042, 6043, 6044, 6045, 6046, 6047, 6048, 6049, 6051, 6052, 6053, 6054, 6055, 6056, 6057, 6058, 6059, 6060, 6062, 6063, 6064, 6065, 6066, 6067, 6068, 6069, 6072, 6076, 6081, 6100, 6101, 6102, 6103, 6104, 6106, 6107, 6108, 6113, 6115, 6116, 6117, 6118, 6122, 6123, 6126, 6132, 6134, 6135, 6136, 6137, 6139, 6142, 6143, 6144, 6145, 6146, 6151, 6157, 6158, 6159, 6160, 6161, 6164, 6165, 6167, 6168, 6179, 6182, 6184, 6190, 6192, 6195, 6214, 6215, 6216, 6217, 6218, 6219, 6220, 6221, 6222, 6223, 6224, 6225, 6226, 6227, 6228, 6229, 6230, 6231, 6232, 6233, 6235, 6236, 6243, 6245, 6248, 6260, 6261, 6262, 6267, 6268, 6277, 6280, 6281, 6282, 6283, 6286, 6287, 6288, 6297, 6298, 6300, 6302, 6303, 6306, 6312, 6315, 6316, 6317, 6318, 6319, 6320, 6323, 6327, 6329, 6330, 6331, 6332, 6338, 6339, 6340, 6342, 6343, 6344, 6346, 6348, 6356, 6362, 6364, 6365, 6366, 6367, 6368, 6369, 6370, 6371, 6372, 6373, 6375, 6377, 6378, 6381, 6385, 6386, 6395, 6397, 6398, 6400, 6401, 6402, 6405, 6407, 6412, 6413, 6414, 6417, 6419, 6435, 6436, 6437, 6438, 6439, 6440, 6441, 6442, 6443, 6453, 6456, 6462, 6466, 6479, 6480, 6481, 6482, 6485, 6487, 6488, 6489, 6493, 6494, 6496, 6497, 6498, 6500, 6502, 6506, 6508, 6517, 6518, 6519, 6520, 6521, 6522, 6523, 6525, 6526, 6527, 6530, 6531, 6532, 6533, 6540, 6541, 6542, 6543, 6545, 6547, 6548, 6550, 6551, 6552, 6554, 6555, 6556, 6558, 6560, 6561, 6562, 6568, 6569, 6571, 6572, 6573, 6575, 6576, 6577, 6579, 6580, 6581, 6586, 6587, 6596, 6598, 6599, 6600, 6601, 6602, 6603, 6605, 6612, 6613, 6614, 6615, 6618, 6619, 6627, 6628, 6630, 6632, 6634, 6641, 6646, 6648, 6653, 6656, 6658, 6659, 6660, 6665, 6671, 6673, 6674, 6676, 6677, 6679, 6684, 6685, 6687, 6689, 6693, 6694, 6695, 6698, 6700, 6701, 6702, 6703, 6704, 6705, 6710, 6711, 6712, 6713, 6714, 6716, 6723, 6730, 6731, 6732, 6737, 6738, 6739, 6741, 6742, 6747, 6749, 6750, 6751, 6759, 6760, 6765, 6766, 6768, 6769, 6770, 6771, 6772, 6775, 6776, 6778, 6783, 6785, 6792, 6794, 6796, 6797, 6798, 6807, 6808, 6810, 6819, 6821, 6822, 6823, 6826, 6827, 6828, 6830, 6832, 6833, 6834, 6835, 6836, 6838, 6841, 6842, 6848, 6849, 6850, 6851, 6852, 6858, 6859, 6863, 6869, 6870, 6882, 6884, 6885, 6886, 6888, 6889, 6891, 6892, 6894, 6897, 6907, 6913, 6914, 6916, 6920, 6921, 6924, 6925, 6926, 6932, 6935, 6936, 6937, 6938, 6939, 6940, 6941, 6942, 6943, 6944, 6945, 6946, 6947, 6948, 6949, 6950, 6951, 6952, 6958, 6959, 6960, 6966, 6981, 6983, 6984, 6985, 6986, 6987, 6989, 6990, 6999, 7006, 7010, 7014, 7019, 7022, 7023, 7024, 7025, 7026, 7033, 7035, 7043, 7046, 7047, 7053, 7056, 7063, 7064, 7065, 7067, 7071, 7075, 7076, 7077, 7079, 7080, 7081, 7090, 7095, 7096, 7099, 7100, 7101, 7103, 7107, 7109, 7113, 7116, 7120, 7122, 7123, 7124, 7125, 7126, 7127, 7128, 7129, 7132, 7139, 7144, 7149, 7150, 7151, 7152, 7153, 7154, 7155, 7169, 7170, 7171, 7174, 7175, 7176, 7181, 7183, 7184, 7185, 7186, 7187, 7189, 7190, 7191, 7192, 7194, 7196, 7197, 7198, 7199, 7200, 7201, 7202, 7204, 7205, 7207, 7208, 7209, 7211, 7212, 7213, 7214, 7215, 7216, 7217, 7219, 7220, 7221, 7222, 7223, 7225, 7226, 7227, 7228, 7229, 7231, 7232, 7233, 7236, 7239, 7241, 7242, 7248, 7255, 7256, 7259, 7260, 7262, 7263, 7270, 7271, 7272, 7284, 7285,

7286, 7287, 7291, 7295, 7296, 7301, 7304, 7324,
7333, 7332, 7337, 7338, 7339, 7344, 7346, 7347,
7351, 7356, 7362, 7367, 7370, 7377, 7382, 7383,
7384, 7385, 7388, 7390, 7396, 7397, 7398, 7401,
7404, 7410, 7411, 7415, 7416, 7426, 7427, 7438,
7439, 7443, 7446, 7458, 7459, 7467, 7469, 7470,
7472, 7473, 7479, 7480, 7496, 7500, 7501, 7506,
7509, 7511, 7519, 7521, 7525, 7526, 7527, 7528,
7539, 7545, 7546, 7559, 7564, 7566, 7567, 7577,
7579, 7586, 7588, 7590, 7592, 7609, 7611, 7613,
7617, 7622, 7624, 7628, 7629, 7630, 7631, 7633,
7634, 7635, 7636, 7637, 7638, 7640, 7641, 7642,
7643, 7644, 7648, 7649, 7652, 7654, 7655, 7657,
7658, 7659, 7660, 7662, 7663, 7664, 7665, 7669,
7670, 7674, 7675, 7677, 7680, 7681, 7682, 7683,
7684, 7685, 7686, 7687, 7688, 7689, 7690, 7691,
7695, 7705, 7706, 7707, 7708, 7710, 7711, 7713,
7715, 7716, 7718, 7719, 7721, 7726, 7727, 7728,
7729, 7730, 7735, 7736, 7739, 7741, 7742, 7743,
7744, 7745, 7747, 7748, 7749, 7750, 7751, 7752,
7753, 7754, 7755, 7758, 7759, 7767, 7769, 7770,
7771, 7773, 7775, 7786, 7788, 7789, 7790, 7793,
7795, 7801, 7805, 7809, 7810, 7811, 7813, 7816,
7817, 7818, 7825, 7829, 7830, 7831, 7832, 7835,
7836, 7841, 7845, 7847, 7848, 7849, 7850, 7851,
7852, 7853, 7855, 7856, 7863, 7864, 7865, 7866,
7868, 7871, 7875, 7876, 7877, 7878, 7895, 7897,
7901, 7902, 7906, 7907, 7910, 7915, 7916, 7918,
7943, 7949, 7950, 7951, 7953, 7954, 7955, 7957,
7959, 7960, 7962, 7966, 7970, 7971, 7972, 7974,
7977, 7984, 7990, 7998, 7999, 8003, 8007, 8008,
8009, 8014, 8015, 8022, 8030, 8031, 8032, 8033,
8041, 8046, 8047, 8048, 8049, 8050, 8054, 8057,
8058, 8059, 8062, 8064, 8068, 8072, 8074, 8075,
8076, 8078, 8080, 8081, 8082, 8083, 8084, 8085,
8086, 8088, 8090, 8092, 8093, 8094, 8097, 8098,
8103, 8104, 8107, 8108, 8109, 8110, 8111, 8112, 8113,
8114, 8115, 8116, 8117, 8118, 8119, 8120, 8121, 8122,
8123, 8124, 8125, 8126, 8128, 8129, 8130, 8131,
8132, 8133, 8134, 8136, 8139, 8145, 8146, 8149,
8150, 8151, 8158, 8159, 8167, 8168, 8170, 8171,
8173, 8175, 8178, 8180, 8186, 8188, 8190, 8191,
8193, 8198, 8206, 8207, 8212, 8225, 8226, 8228,
8233, 8235, 8236, 8238, 8239, 8241, 8242, 8246,
8247, 8253, 8254, 8255, 8258, 8259, 8268, 8271,
8272, 8275, 8277, 8278, 8279, 8282, 8286, 8287,
8288, 8289, 8293, 8294, 8298, 8299, 8301, 8305,
8308, 8310, 8323, 8324, 8327, 8331, 8337, 8340,
8346, 8349, 8350, 8353, 8356, 8359, 8360, 8362,
8363, 8365, 8366, 8368, 8371, 8375, 8381, 8382,
8383, 8384, 8385, 8386, 8387, 8388, 8390, 8392,
8393, 8394, 8395, 8396, 8397, 8398, 8399, 8400,
8401, 8402, 8403, 8405, 8406, 8407, 8408, 8410,
8418, 8419, 8425, 8427, 8429, 8437, 8439, 8448,
8449, 8450, 8451, 8459, 8465, 8466, 8472, 8474,
8475, 8481, 8484, 8485, 8486, 8487, 8488, 8489,
8490, 8491, 8493, 8494, 8495, 8497, 8500, 8501,
8505, 8514, 8515, 8517, 8523, 8529, 8532, 8539,
8542, 8545, 8546, 8549, 8562, 8563, 8564, 8567,
8570, 8574, 8577, 8578, 8579, 8589, 8591, 8595,
8600, 8601, 8605, 8606, 8607, 8608, 8609, 8623,
8629, 8643, 8645, 8646, 8647, 8648, 8650, 8652,
8654, 8655, 8657, 8658, 8659, 8660, 8661, 8662,
8663, 8664, 8665, 8667, 8669, 8675, 8678, 8680,
8691, 8693, 8694, 8695, 8696, 8697, 8702, 8703,
8705, 8706, 8709, 8711, 8713, 8716, 8717, 8718,
8719, 8721, 8724, 8725, 8726, 8727, 8731, 8735,
8736, 8737, 8738, 8739, 8740, 8743, 8747, 8756,
8757, 8758, 8768, 8769, 8777, 8779, 8784, 8787,
8788, 8790, 8791, 8793, 8781, 8792, 8802, 8809,
8810, 8811, 8812, 8813, 8814, 8816, 8820, 8823,
8824, 8828, 8829, 8825, 8826, 8827, 8832, 8834,
8836, 8837, 8839, 8841, 8842, 8844, 8846, 8847,
8848, 8850, 8856, 8860, 8863, 8864, 8871, 8872,
8873, 8874, 8876, 8878, 8880, 8882, 8883, 8884,
8885, 8889, 8890, 8891, 8903, 8906, 8908, 8910,
8911, 8914, 8915, 8919, 8921, 8923, 8924, 8926,
8927, 8928, 8929, 8930, 8935, 8937, 8940, 8942,
8944, 8947, 8949, 8950, 8951, 8956, 8965, 8972,
8975, 8976, 8977, 8978, 8979, 8982, 8984, 8991,
8994, 8995, 8998, 8999, 9015, 9018, 9026, 9032,
9036, 9039, 9043, 9048, 9051, 9054, 9056, 9058,
9062, 9063, 9067, 9070, 9071, 9072, 9073, 9077,
9078, 9079, 9085, 9095, 9096, 9098, 9099, 9100,
9101, 9103, 9104, 9105, 9106, 9107, 9108, 9110,
9111, 9112, 9113, 9114, 9115, 9116, 9117, 9118, 9119,
9120, 9121, 9122, 9123, 9124, 9125, 9126, 9127,
9128, 9129, 9130, 9131, 9133, 9134, 9135, 9137,
9140, 9141, 9145, 9147, 9148, 9149, 9154, 9156,
9179, 9183, 9186, 9187, 9188, 9190, 9199, 9200,
9203, 9204, 9205, 9206, 9207, 9208, 9212, 9219,
9220, 9221, 9223, 9226, 9235, 9237, 9243, 9244,
9245, 9252, 9255, 9257, 9259, 9261, 9262, 9264,
9267, 9270, 9271, 9272, 9273, 9276, 9277, 9279,
9281, 9282, 9284, 9285, 9286, 9288, 9289, 9290,
9291, 9293, 9294, 9295, 9296, 9297, 9298, 9299,
9303, 9304, 9308, 9309, 9316, 9321, 9322, 9323,
9324, 9325, 9327, 9328, 9329, 9330, 9331, 9332,
9333, 9334, 9335, 9336, 9337, 9340, 9343, 9346,
9347, 9348, 9350, 9351, 9352, 9353, 9354, 9355,
9356, 9358, 9366, 9368, 9370, 9373, 9374, 9377,
9378, 9383, 9387, 9388, 9389, 9390, 9391, 9392,
9393, 9394, 9396, 9397, 9398, 9399, 9400, 9401,
9402, 9403, 9404, 9406, 9408, 9409, 9410, 9411,
9412, 9414, 9416, 9417, 9418, 9420, 9421, 9422,
9423, 9424, 9431, 9441, 9442, 9456, 9459, 9460,
9461, 9462, 9464, 9465, 9467, 9470, 9473, 9479,
9480, 9483, 9484, 9485, 9486, 9494, 9500, 9501,
9502, 9508, 9509, 9511, 9515, 9516, 9517, 9518,
9519, 9520, 9521, 9523, 9532, 9536, 9537, 9540,
9547, 9548, 9553, 9557, 9558, 9559, 9563, 9565,
9566, 9567, 9570, 9575, 9580, 9583, 9590, 9591,

9592, 9597, 9598, 9618, 9619, 9622, 9628, 9629, 9631, 9632, 9636, 9638, 9642, 9644, 9645, 9646, 9647, 9650, 9652, 9661, 9662, 9668, 9684, 9687, 9689, 9713, 9722, 9724, 9731, 9739, 9740, 9748, 9753, 9761, 9762, 9763, 9764, 9765, 9770, A-6, A-7, A-9
CITES LISTS, 541, 3369, 4068, 4918
CLADISTICS, 351, 600, 607, 610, 612, 613, 619, 625, 653, 1246, 2653, 2968, 3079, 3099, 3100, 3119, 3238, 3379, 3383, 3410, 3527, 3855, 3876, 4095, 4214, 4563, 4637, 4805, 5049, 5052, 5055, 5057, 5063, 5651, 5674, 5804, 5835, 5836, 5849, 6087, 6133, 6186, 6266, 6365, 6562, 6761, 7027, 7030, 7032, 7085, 7136, 7148, 7187, 7293, 7294, 7314, 7321, 7325, 7404, 7409, 7820, 8070, 8139, 8310, 8453, 8454, 9470
CLADOGRAMS, 628, 642, 646, 990, 1071, 1131, 1863, 1864, 1962, 1987, 2040, 2065, 2078, 2080, 2081, 2090, 2111, 2627, 2783, 2946, 3010, 3141, 3142, 3238, 3370, 3392, 3393, 3410, 3527, 3658, 3954, 4082, 4083, 4084, 4095, 4211, 4267, 4266, 4321, 4396, 4634, 4651, 4696, 4725, 4726, 4799, 5026, 5127, 5145, 5453, 5480, 5481, 5576, 5593, 5627, 5651, 5660, 5661, 5662, 5664, 5666, 5668, 5670, 5835, 5836, 6077, 6365, 6367, 6412, 6413, 6570, 6587, 6632, 6653, 6675, 6679, 6690, 6810, 6844, 6886, 7033, 7035, 7043, 7109, 7192, 7314, 7479, 7654, 7660, 7665, 7767, 8122, 8149, 8150, 8151, 8310, 8425, 8702, 8705, 8919, 8921, 9179, 9221, 9470, 9515, 9592, 9659, 9661
CLASSIC, 16, 82, 162, 468, 714, 715, 1105, 1137, 1138, 1140, 1204, 1206, 1207, 1245, 1331, 1332, 1368, 1387, 1539, 1540, 1550, 1566, 1567, 1608, 1811, 1812, 1891, 1892, 1893, 2049, 2369, 2370, 2371, 2372, 2373, 2537, 2538, 2539, 2540, 2541, 2542, 2543, 2579, 2580, 2581, 2582, 2763, 2838, 2839, 2841, 2842, 2843, 2844, 2845, 2846, 2847, 2848, 2849, 2850, 2851, 2852, 2840, 2881, 2910, 2914, 2915, 2916, 2917, 2918, 2919, 3030, 3086, 3087, 3150, 3204, 3205, 3240, 3570, 3571, 3572, 3573, 3574, 3575, 3650, 3651, 3652, 3653, 3702, 3795, 3796, 3799, 3800, 3801, 3802, 3804, 3805, 3806, 3807, 3810, 3811, 3812, 3813, 3814, 3815, 3816, 3817, 3818, 3819, 3820, 3821, 3822, 3823, 3832, 3834, 3863, 3881, 3930, 3931, 3935, 4074, 4110, 4108, 4109, 4168, 4198, 4226, 4438, 4520, 4594, 4595, 4597, 4598, 4599, 4600, 4601, 4602, 4603, 4604, 4605, 4619, 4783, 4784, 4785, 5153, 5301, 5302, 5303, 5304, 5305, 5442, 5514, 5515, 5550, 5551, 5552, 5568, 5569, 5589, 5734, 5792, 5942, 5981, 5987, 6081, 6132, 6370, 6371, 6374, 6375, 6378, 6586, 6656, 6676, 6677, 6678, 6693, 6694, 6695, 6765, 6766, 6767, 6768, 6769, 6770, 6771, 6772, 6774, 6775, 6776, 6777, 7127, 7128, 7295, 7296, 7469, 7471, 7472, 7473, 7484, 7485, 7612, 7677, 7679, 7680, 7681, 7682, 7808, 7809, 7810, 7816, 7817, 7855, 7856, 7909, 8015, 8016, 8017, 8223, 8283, 8284, 8285, 8405, 8654, 8655, 8656, 8731, 8757, 8758, 8943, 9070, 9071, 9072, 9073, 9077, 9464, 9482, 9483, 9484, 9485, 9486
CLASSIFICATION, 1654, 1700, 1703, 1891, 2026, 2037, 2083, 2296, 2299, 2302, 2303, 2304, 2372, 2381, 2530, 2531, 2540, 2777, 2778, 2779, 2781, 2795, 2798, 2803, 2838, 2839, 3134, 3238, 3380, 3381, 3607, 3648, 3803, 3809, 3843, 3845, 3864, 4068, 4086, 4500, 5026, 5082, 5197, 5218, 5219, 5220, 5579, 5708, 5805, 5858, 5878, 5882, 5884, 5987, 6186, 6382, 7128, 7320, 7321, 7326, 8180, 8883, 8884, 8885, 8888, 8891, 8921, 9020, 9026, 9156, 9157, 9158, 9159, 9161, 9170, 9171, 9172, 9225, 9659, A-8
CLEMMYS CASPICA CASPICA (GMELIN 1774) [see also MAUREMYS], 378, 1052, 2182, 2955, 4016, 6018, 6036, 6072, 7256, 7709, 7716, 8305, 8332
CLEMMYS CASPICA CRETICA MERTENS 1946 [see also MAUREMYS], 6018, 6072
CLEMMYS CASPICA (GMELIN 1774) [see also MAUREMYS], 661, 1116, 1274, 1358, 1497, 1500, 1501, 1511, 1520, 1671, 2241, 2919, 2955, 3429, 3830, 4019, 4021, 4802, 5588, 5595, 5681, 5920, 6072, 6540, 6542, 7259, 8082, 8090, 8392, 8396, 8605, 9071, 9262, 9267, 9282, 9400, 9764
CLEMMYS CASPICA RIVULATA (VALENCIENNES 1833) [see also MAUREMYS], 461, 1050, 1511, 1667, 1741, 1787, 2104, 2955, 3429, 5321, 5932, 6018, 6043, 6067, 6072, 6542, 8090, 8332, 8605, 9264, 9303, 9448, 9450
CLEMMYS (MAUREMYS) CASPICA (GMELIN 1774) [see also MAUREMYS], 3441, 4532
CLEMMYS RITGEN 1828, 1520, 2182, 4023, 5880, 5984
CLEMMYS RIVULATA (VALENCIENNES 1833) [see also MAUREMYS], 1025, 6835
CLEOPATRA, 82, 162
CLIMATE, 39, 40, 90, 176, 192, 211, 250, 258, 271, 424, 517, 736, 771, 817, 861, 864, 1060, 1065, 1134, 1337, 1338, 1391, 1392, 1393, 1397, 1398, 1437, 1575, 1643, 1800, 1824, 1825, 1826, 1827, 1842, 1843, 1848, 1895, 2010, 2011, 2012, 2014, 2015, 2085, 2163, 2251, 2375, 2678, 2882, 2906, 2909, 3015, 3016, 3066, 3085, 3161, 3201, 3202, 3211, 3318, 3450, 3451, 3452, 3512, 3552, 3620, 3992, 4054, 4088, 4119, 4125, 4136, 4194, 4293, 4295, 4297, 4427, 4550, 4584, 4723, 4989, 5221, 5265, 5319, 5329, 5737, 5761, 6405, 6459, 6490, 6500, 6570, 6716, 6838, 6976, 6977, 7022, 7023, 7098, 7180, 7236, 7416, 7438, 7512, 7590, 7594, 7762, 7819, 7864, 7897, 8044, 8196, 8315, 8538, 8610, 8642, 9156, 9157, 9158, 9159, 9161, 9163, 9164, 9165, 9166, 9167, 9168, 9169, 9170, 9171, 9172, 9173, 9427, 9546, 9588, 9589, 9761, A-5
CLIMATE OSCILLATIONS, 2882, 3997, 5129, 7590, 8138, 9761

CLIMATOLOGY, 1958, 4077, 4119, 4582, 4585, 5096, 5172, 5174, 6288, 7617, 8138, 8803
CLINAL VARIATION, 7729, 9770
CLINICAL, 191, 1177, 1805, 2659, 2744, 2893, 2894, 2896, 3624, 3671, 4832, 4970, 5043, 5722, 6225, 6229, 6401, 6907, 7053, 7283, 7480, 7827, 8014, 8134, 8230, 9098, 9193, 9194, 9195, 9213
CLOACA, 1851, 5866, 8147
CLOTHONIA JOHNII (RUSSELL 1801) [see also ERYX JOHNII], 3806, 3814
CLUTCH MASS, 349, 428, 3273, 3359, 4236, 8577, 9381, 9384, 9689
CLUTCH SIZE, 5170
COBRA CLEOPATRAE (LAURENTI 1768) [see also CERASTES VIPERA], 3204
COBRAS, 1275, 1531, 1555, 1855, 4471, 4477, 4663, 4672, 4673, 4863, 5703, 8513, 9594, 9596
COCHLEAR DUCT, 6127
COCHLEAR POTENTIAL, 3478
COELOGNATHUS FITZINGER 1843, 4140, 8921
COELOGNATHUS FLAVOLINEATUS (SCHLEGEL 1837), 2517
COELOGNATHUS HELENA (DAUDIN 1803), 4140
COELOGNATHUS RADIATUS (BOIE 1827), 1974, 2517
COELOPELTIS DIONE (PALLAS 1773) [see also ELAPHE], 2919
COELOPELTIS ERYTHROGASTRA (EICHWALD 1841) [see also ZAMENIS GEMONENSIS], 2919
COELOPELTIS LACERTINA (WAGLER 1824) [see also MALPOLON MONSPESSULANA], 1116, 1359, 1367, 1497, 1500, 1661, 1667, 1681, 2582, 2919, 3930, 3934, 3940, 6327, 7473, 8393, 8406, 8758
COELOPELTIS LEOPARDINUS (BONAPARTE 1834) [see also COLUBER], 5734
COELOPELTIS MOILENSUS REUSS 1834 [see also MALPOLON], 365, 366, 367, 369, 370, 1512, 1696, 1722, 1735, 9282, 9290
COELOPELTIS MONSPESSULANA (HERMANN 1804) [see also MALPOLON], 367, 369, 1501, 1512, 1696, 1735, 1741, 2104, 2176, 6532, 6541, 9264, 9267, 9282, 9290, 9764
COELOPELTIS MONSPESSULANA INSIGNITA GEOFFROY SAINT-HILAIRE 1827 [see also MALPOLON], 6003, 9262
COELOPELTIS PRODUCTA GERVAIS 1857, 1681
COELOPELTIS VERMICULATA EICHWALD 1841 [see also MALPOLON MONSPESSULANA], 2919
COLCHIS REGION (TRANSCAUCASIA), 5101, 6705, 8833, 8834, 8837, 9712
COLEOPTERA, 5733, 8214
COLLECTED PAPERS, 322, 9726
COLLECTION, 55, 86, 91, 159, 365, 370, 378, 417, 421, 443, 470, 491, 876, 902, 966, 1126, 1190, 1274, 1314, 1352, 1362, 1366, 1367, 1388, 1500, 1502, 1506, 1663, 1681, 1691, 1692, 1693, 1735, 1736, 1742, 1776, 1812, 1830, 1910, 1953, 2230, 2231, 2232, 2235, 2241, 2242, 2243, 2286, 2580, 2731, 2765, 2926, 2928, 2931, 2933, 2942, 2950, 2955, 2990, 3442, 3457, 3470, 3471, 3472, 3474, 3512, 3515, 3573, 3680, 3818, 3819, 3937, 3939, 3940, 3942, 3994, 4007, 4012, 4018, 4030, 4144, 4226, 4308, 4342, 4376, 4402, 4403, 4505, 4506, 4507, 4508, 4593, 4823, 4854, 4864, 4868, 4948, 5157, 5321, 5439, 5441, 5519, 5528, 5529, 5530, 5542, 5610, 5612, 5615, 5630, 5639, 5640, 5692, 5792, 5798, 5815, 6001, 6036, 6328, 6343, 6344, 6345, 6521, 6523, 6525, 6532, 6827, 6829, 6831, 6836, 6880, 6950, 7100, 7183, 7259, 7441, 7627, 7705, 7708, 7709, 7710, 7712, 7716, 7718, 7881, 8105, 8106, 8111, 8293, 8294, 8295, 8299, 8385, 8386, 8560, 8739, 8869, 8908, 9097, 9101, 9255, 9259, 9269, 9295, 9298, 9305, 9326, 9336, 9346, 9434, 9448, 9450, 9704, 9742
COLLECTION (MUSEUM), 42, 156, 357, 420, 422, 430, 452, 453, 470, 1089, 1206, 1383, 1384, 1440, 1498, 1660, 1687, 1688, 1702, 1928, 2035, 2053, 2263, 2314, 2852, 2840, 2862, 2865, 2986, 3460, 3795, 3822, 3823, 3830, 3832, 3834, 3936, 3966, 3968, 4347, 5224, 5338, 5436, 5437, 5526, 5550, 5554, 5711, 5885, 6000, 6051, 6306, 6330, 6331, 6332, 6443, 6600, 6959, 6960, 7473, 7655, 7869, 7871, 7872, 8073, 8392, 8408, 8410, 8623, 8660, 8665, 8805, 8807, 9079, 9102, 9113, 9126, 9276, 9279, 9567
COLLECTORS, 471, 473, 477, 478, 479, 480, 481, 482, 483, 493, 494, 500, 569, 860, 1937, 1940, 2259, 2261, 2291, 3033, 3537, 3641, 4097, 4678, 5002, 5003, 5069, 5906, 7070, 7913, 8172, 8415, 9091
COLLISION COMPLEX, 5863, 8380, 8536, 9235, 9618
COLLISION TECTONICS, 2710, 2911, 3504, 3593, 3961, 3962, 4107, 4695, 5891, 5905, 6863, 7119, 7149, 7166, 7675, 7970, 8340, 8619, 8620
COLORATION, 737, 805, 1624, 2153, 2272, 2392, 2934, 3489, 3767, 4950, 5023, 5037, 5491, 5927, 6932, 7202, 8008, 8484, 8546, 8691, 8848, 9366, 9743, 9751
COLOR PATTERN, 128, 352, 457, 606, 673, 699, 735, 736, 739, 924, 961, 963, 1188, 1379, 1462, 1487, 1542, 1619, 1820, 2190, 2933, 3374, 3767, 4365, 4493, 4707, 4735, 4917, 5042, 5240, 5723, 5930, 6061, 6275, 6282, 6320, 6325, 6576, 6582, 6671, 6732, 7202, 7446, 7746, 7770, 7775, 7928, 8046, 8146, 8360, 8540, 8542, 8691, 8702, 8749, 8953, 9066, 9273, 9297, 9366, 9392, 9418, 9453, 9502, 9528, 9532, 9540, 9541, 9580, 9593
COLOR PHOTOGRAPHS, 99, 251, 257, 297, 298, 396, 563, 564, 596, 625, 695, 700, 754, 756, 813, 837, 938, 944, 954, 956, 961, 1055, 1213, 1241, 1265, 1319, 1322, 1330, 1477, 1479, 1619, 1630, 1777, 1883, 2342, 2358, 2517, 2644, 2659, 2708, 2736, 2886, 2899, 3120, 3122, 3123, 3124, 3190, 3279, 3287, 3290, 3292, 3296, 3298, 3300, 3347, 3349, 3351, 3364, 3373, 3443, 3493, 3505, 3520, 3521, 3538, 3569, 3673, 3785, 3901, 3912, 3913, 3995, 4048,

4101, 4135, 4287, 4359, 4360, 4362, 4363, 4488, 4492, 4493, 4712, 4786, 4796, 4876, 4897, 4938, 4947, 5042, 5083, 5112, 5113, 5114, 5115, 5193, 5240, 5334, 5335, 5492, 5500, 5501, 5784, 5873, 5917, 5977, 6042, 6117, 6210, 6248, 6315, 6316, 6319, 6398, 6413, 6438, 6439, 6442, 6571, 6576, 6582, 6627, 6665, 6751, 6894, 6985, 7125, 7165, 7169, 7170, 7174, 7175, 7176, 7215, 7218, 7223, 7225, 7248, 7272, 7377, 7382, 7388, 7434, 7436, 7446, 7636, 7641, 7645, 7646, 7648, 7659, 7660, 7695, 7724, 7727, 7728, 7730, 7736, 7743, 7748, 7749, 7750, 7759, 7769, 7776, 7821, 7825, 7833, 7847, 7850, 7854, 7950, 7954, 7955, 8092, 8093, 8111, 8112, 8113, 8114, 8115, 8116, 8117, 8118, 8119, 8120, 8121, 8122, 8124, 8128, 8129, 8130, 8131, 8132, 8365, 8368, 8425, 8532, 8549, 8668, 8721, 8727, 8749, 8829, 8846, 8872, 8908, 9033, 9036, 9153, 9223, 9394, 9395, 9515, 9532, 9579, 9580, 9631, 9724, A-4

COLOR PLATES, 368, 369, 370, 700, 2071, 2542, 2848, 3939, 3942, 8016, 9070, 9073, 9099, 9104, 9106, 9108, 9110, 9112, 9119

COLUBER ACONTISTES PALLAS 1831, 6775, 6776

COLUBER AESCULAPII HOST 1790 [see also ZAMENIS LONGISSIMUS], 419, 1116, 1497, 1500, 2880, 8406, 8758, 9077

COLUBER AGNELLII, 3204

COLUBER ALGIRUS ALGIRUS (JAN 1863), 7622

COLUBER ALGIRUS INTERMEDIUS F.WERNER 1929, 7622

COLUBER ALGIRUS (JAN 1863), 804, 7622, 7624

COLUBER ALPESTRIS PALLAS 1831, 2880, 5981, 6775, 6776

COLUBER ANDREANA (F.WERNER 1917), 7716

COLUBER ANDREANUS (F.WERNER 1917), 3123, 7171, 7634, 7652, 7654, 7665

COLUBER ARABICUS GMELIN 1789 [see also NATRIX NATRIX], 1105

COLUBER ARENARIUS (BOULENGER 1890) [see also SPALEROSOPHIS], 8193

COLUBER ATAYEVI TUNIYEV & SHAMMAKOV 1993 [see also PLATYCEPS], 676, 681, 7496, 7637, 7665, 8707, 8844, 8848

COLUBER ATER VENZMER, 1274

COLUBER AURITUS I.GEOFFROY SAINT-HILAIRE 1827 [see also PSAMMOPHIS SIBILANS], 3574

COLUBER BERUS DINNICKI (NIKOLSKY 1913) [see also VIPERA DINNIKI], 6544

COLUBER BHOLANATHI SHARMA, 7665

COLUBER BREVIS BOSCHISI (SCORTECCI 1930), 5376

COLUBER BREVIS BREVIS (BOULENGER 1885), 5376

COLUBER CAHIRINUS GMELIN 1789 [see also COLUBER FLORULENTUS], 1105, 3574, 7663

COLUBER (CALLOPELTIS) LEOPARDINUS BONAPARTE 1834 [see also COLUBER], 7473

COLUBER CASPIUS GMELIN 1789 [also as HIEROPHIS], 675, 676, 939, 1105, 1205, 1206, 1843, 2543, 2711, 3243, 3930, 4758, 5118, 5146, 5206, 5551, 5553, 6354, 7624, 7739, 7750, 7990, 8093, 8111, 8490, 8493, 8618, 8995, 9745

COLUBER CASPIUS SCHMIDTI NIKOLSKY 1909 [see also HIEROPHIS SCHMIDTI], 296, 2718, 8836

COLUBER CAUCASICUS PALLAS 1831 [in error; see C. CAUCASIUS], 2880, 5981

COLUBER CAUCASIUS PALLAS 1831, 6775, 6776

COLUBER CERASTES LINNAEUS 1758 [see also CERASTES], 419, 4110

COLUBER CERASTES LINNAEUS 1758 [type species of CERASTES LAURENTI 1768], 3232

COLUBER CHESNEII MARTIN 1838 [see also PLATYCEPS cf. VENTROMACULATUS], 5792

COLUBER CLIFFORDII SCHLEGEL 1837 [see also SPALEROSOPHIS], 5792, 7663

COLUBER COLLARIS MÉNÉTRIÉS 1832, 5981, 7642, 8697

COLUBER (CORNUTUS), 4108

COLUBER CUCLLATUS I.GEOFFROY SAINT-HILAIRE 1827 [see also MACROPROTODON], 3574

COLUBER CUPREUS PALLAS [see also CORONELLA AUSTRIACA], 2880, 6775, 6776

COLUBER CYPRIENSIS SCHÄTTI 1985 [also as HIEROPHIS], 700, 1482, 3912, 7621, 7624

COLUBER DAHLII SCHINZ 1833 [see also PLATYCEPS NAJADUM DAHLII], 708, 2311, 4414, 4415, 7677

COLUBER DHARA [also as TELESCOPUS], 1105, 3204

COLUBER DIADEMA SCHLEGEL [also as SPALEROSOPHIS], 708, 1385, 2311, 8193, 9306

COLUBER DIONE PALLAS 1773 [see also ELAPHE], 1105, 1689, 2880, 5551, 5981, 6523, 6540, 6770, 6772, 6775, 6776, 9273

COLUBER (ELAPHIS) QUADRILINEATUS PALLAS 1811 [also as C. LEOPARDINUS], 7473

COLUBER ELEGANTISSIMUS (GÜNTHER 1878), 246, 251, 257, 258, 296, 843, 844, 2319, 2724, 2737, 2984, 3223, 3513, 3515, 3516, 3519, 3520, 3912, 5082, 5399, 5537, 5802, 7624, 7648, 7971, 8144, 9368, 9373, 9382, 9400, 9418

COLUBER EREMITA EICHWALD 1831, 2914

COLUBER FASCIOLATUS SHAW 1802 [see also ARGYROGENA], 6059, 6142, 6145, 9521

COLUBER FLORICEPS NOV. SP. [NOMEN NUDUM], 7473

COLUBER FLORULENTUS FLORULENTUS I.GEOFFROY SAINT-HILAIRE 1827 [also as PLATYCEPS], 2926, 5376

COLUBER FLORULENTUS I.GEOFFROY SAINT-HILAIRE 1827 [also as PLATYCEPS], 5, 6, 3223, 3574, 3744, 3912, 5797, 5802, 6731, 7271, 7473, 7546, 7622, 7624, 7625, 7665, 9346

COLUBER GEMONENSIS CASPIUS (MÉHLEY 1894) [see also C. JUGULARIS CASPIUS; also HIEROPHIS], 9303
COLUBER GEMONENSIS GEMONENSIS (LAURENTI 1768) [also as HIEROPHIS], 1843, 9303
COLUBER GEMONENSIS (LAURENTI 1768) [also as HIEROPHIS], 708, 2319, 4414, 4415, 4522, 6043, 7624, 9450
COLUBER GEOFFROYII GRAY 1831, 7663
COLUBER GRACILIS (GÜNTHER 1862), 6142, 7665
COLUBER GRONOVIUS BECHSTEIN [nec GMELIN] [also as NATRIX NATRIX], 1105
COLUBER GUTTATUS FORSSKÅL 1775 [see also COLUBER FLORULENTUS], 3574, 7663
COLUBER HAJE LINNAEUS 1758 [see also NAJA HAJE], 1105, 4110
COLUBER (HAJE) [see also NAJA HAJE], 4108
COLUBER HALYS PALLAS 1776 [also as GLOYDIUS], 1105, 1755, 6701, 6771, 6772
COLUBER HELENA DAUDIN 1803 [see also ELAPHE], 5865
COLUBER HELVETICUS (LACÉPEDE 1789), 1105, 4522
COLUBER (HIEROPHIS) CASPIUS GMELIN 1789, 3912, 5763
COLUBER (HIEROPHIS) JUGULARIS ASIANUS (BOETTGER 1880) [see also HIEROPHIS], 3912
COLUBER (HIEROPHIS) JUGULARIS JUGULARIS LINNAEUS 1758 [see also HIEROPHIS], 3912
COLUBER (HIEROPHIS) JUGULARIS LINNAEUS 1758, 3912, 5763
COLUBER (HIEROPHIS) SCHMIDTI NIKOLSKY 1909 [also as HIEROPHIS], 20, 845, 3912
COLUBER (HIEROPHIS) VIRIDIFLAVUS LACÉPEDE 1789 [also as HIEROPHIS], 3912
COLUBER (HIEROPHIS) VIRIDIFLAVUS VIRIDIFLAVUS LACÉPEDE 1789 [see also HIEROPHIS], 3912
COLUBER HIPPOCREPIS LINNAEUS 1758 [also as HEMORRHOIS], 2229, 3912, 5399, 7622, 7624, 7665
COLUBER HODGSONI (GÜNTHER 1860) [see also ELAPHE; also as ORTHRIOPHIS]], 2527
COLUBER HOHENACKERI STRAUCH 1873 [also as ELAPHE], 1116, 1506, 1689, 6540, 8406, 9264
COLUBER HYDRUS PALLAS 1771 [see also NATRIX TESSELLATUS HYDRUS], 1105, 2880, 5734, 5981, 6766, 6769, 6772, 6775, 6776
COLUBER INSIGNITUS I.GEOFFROY SAINT-HILAIRE 1827 [also as MALPOLON MONSPESSULANA], 3574
COLUBER INSULANUS MERTENS 1965, 5399, 6048, 7665
COLUBER (I.S.) ANDREANUS (F.WERNER 1917), 8129
COLUBER (I.S.) INSULANUS MERTENS 1965, 8129
COLUBER (I.S.) SINAI (K.P.SCHMIDT & MARX 1956), 8129
COLUBER (I.S.) THOMASI PARKER 1931, 8129
COLUBER JUGULARIS ASIANUS (BOETTGER 1880) [also as HIEROPHIS], 246, 296, 1274, 1630, 2718, 2724, 2730, 2731, 2734, 2737, 2984, 3066, 3072, 4030, 5681, 5785, 6026, 6106, 6348, 7709, 8111, 8145, 9304, 9340, 9368
COLUBER JUGULARIS CASPIUS GMELIN [also as HIEROPHIS], 1012, 1050, 1274, 6043, 6067, 6344, 6989, 7042, 7773, 8459, 8607, 8834, 9450
COLUBER JUGULARIS CYPRIACUS ZINNER 1972 [ms name in unpublished thesis], 3689
COLUBER JUGULARIS ERYTHROGASTER FISCHER 1832 [see also C. JUGULARIS CASPIUS; also HIEROPHIS], 2182
COLUBER JUGULARIS JUGULARIS LINNAEUS 1758 [also as HIEROPHIS], 2232, 2732, 2935, 3038, 3042, 6835, 9304, 9336, 9448
COLUBER JUGULARIS LINNAEUS 1758 [also as DOLICHOPHIS, HIEROPHIS, ZAMENIS], 71, 230, 661, 700, 920, 939, 1105, 1482, 1621, 1626, 2229, 2241, 2311, 2711, 2737, 3014, 3223, 3297, 3686, 3689, 4415, 4426, 4590, 4758, 4989, 5321, 5339, 5537, 5637, 6354, 6812, 6814, 7624, 7739, 7750, 7971, 8264, 8271, 8607, 8618, 8949, 8950, 9382, 9396, 9400, 9408, 9745
COLUBER JUGULARIS SCHMIDTI NIKOLSKY 1909 [also as HIEROPHIS], 1050, 2935, 6012, 6026, 6344, 7496, 7984
COLUBER KARELINI BRANDT 1838 [also as PLATYCEPS], 661, 676, 681, 1519, 1521, 1910, 2234, 2505, 3513, 3516, 3519, 3520, 4896, 4947, 4989, 5118, 5157, 5399, 5423, 5519, 5532, 5761, 6145, 6360, 6556, 7624, 8193, 8229, 8271, 8490, 8607, 8779, 8793, 8842, 8844, 9306
COLUBER KARELINII BRANDT 1838 [also as PLATYCEPS], 343, 2319
COLUBER KARELINII KARELINII BRANDT 1838 [also as PLATYCEPS], 343
COLUBER KARELINII MINTONORUM MERTENS 1969 [also as PLATYCEPS], 343
COLUBER KARELINI KARELINI BRANDT 1838 [also as PLATYCEPS], 4933, 4940, 5206, 6059, 7984, 7990, 8486
COLUBER KARELINI MINTONORUM MERTENS 1969 [also as PLATYCEPS], 4933, 4940, 5423, 6059, 8490
COLUBER LACRIMANS REUSS 1834 [see also PSAMMOPHIS SCHOKARI], 9484
COLUBER LACRYMANS REUSS 1834 [also as PSAMMOPHIS SCHOKARI], 6000, 7296
COLUBER LADACENSIS (J.ANDERSON 1871) [also as PLATYCEPS], 676, 681
COLUBER LAEVIS LACÉPEDE 1789 [see also CORONELLA AUSTRIACA], 2880
COLUBER LARGENI SCHÄTTI 2001, 7665
COLUBER LEBETINUS LINNAEUS 1758 [see also

DABOIA; also MACROVIPERA], 2176, 6297, 6298
COLUBER LEOPARDINUS BONAPARTE 1834, 5312, 5997, 6540, 9077, 9264
COLUBER LINNAEUS 1758, 159, 339, 343, 984, 1482, 1521, 1711, 2182, 2185, 2540, 3223, 3939, 4501, 4951, 5376, 5565, 5827, 6069, 6410, 6412, 6683, 7068, 7099, 7623, 7624, 7632, 7666, 7849, 8229, 8490, 8607, 8848, 9252, 9262, 9418
COLUBER LONGISSIMUS (LAURENTI) [also as ELAPHE], 1358, 6540, 9297
COLUBER LONGISSIMUS NIGRA NIKOLSKY 1907 [also as ELAPHE], 6532
COLUBER LONGISSIMUS PERSICA F.WERNER 1913 [also as ELAPHE], 9279
COLUBER MAEOTA PALLAS 1831, 2880, 6775, 6776
COLUBER MANSERI LEVITON 1987 [also as C. VARIABILIS MANSERI], 3520, 5523, 7648
COLUBER MELANIS PALLAS 1771 [see also VIPERA BERUS], 6766, 6769, 6772
COLUBER MESSANAI SCHÄTTI & LANZA 1989, 7650, 7665
COLUBER MINUTUS PALLAS 1814 [see also NATRIX NATRIX], 2880, 6775, 6776
COLUBER MOILENSIS REUSS 1834 [also as MALPOLON], 6000, 7296, 9484
COLUBER MONILIGER DAUDIN [also as PSAMMOPHIS SIBILANS], 5550
COLUBER MONSPESSULANUS HERMANN 1804 [also as MALPOLON], 4198
COLUBER MURAVIEVII DWIGUBSKY 1832, 2880
COLUBER MUSCOSUS LINNAEUS 1758 [also as PTYAS], 419
COLUBER MUSCOSUS MUSCOSUS LINNAEUS 1758 [also as PTYAS], 2505
COLUBER NAJADUM ALBITEMPORALIS DAREVSKY & ORLOV 1994 [also as PLATYCEPS], 343, 2488
COLUBER NAJADUM ALBOTEMPORALIS DAREVSKY & ORLOV 1994 [also as PLATYCEPS], 8490
COLUBER NAJADUM DAHLII SCHINZ 1833 [also as PLATYCEPS], 343, 1012, 1621, 1843, 2231, 2494, 3243, 3297, 3912, 5763, 6043, 8093, 8126, 8490
COLUBER NAJADUM (EICHWALD 1831) [also as PLATYCEPS], 71, 339, 343, 661, 663, 675, 679, 681, 700, 920, 939, 1274, 1521, 1630, 2145, 2182, 2241, 2494, 2711, 2732, 3223, 3686, 3912, 4426, 4758, 4973, 4989, 5321, 5681, 5825, 6067, 6354, 6705, 7624, 7642, 7652, 7709, 7737, 7750, 7773, 8126, 8486, 8490, 8497, 8607, 8618, 8697, 8707, 8834, 8836, 8837, 8848, 8949, 8950, 9336, 9400
COLUBER NAJADUM KALYMNENSIS SCHNEIDER 1979, 8490
COLUBER NAJADUM NAJADUM (EICHWALD 1831) [also as PLATYCEPS], 1012, 1052, 2235, 2494, 3388, 3912, 5206, 5423, 6012, 7159, 7990
COLUBER NAJADUM RUBRICEPS (VENZMER 1919) [also as PLATYCEPS], 6012
COLUBER NATRIX LINNAEUS 1758 [see also NATRIX NATRIX], 2880, 5551, 5734, 5981, 6775, 6776
COLUBER NATRIX VAR. MINAX (BONAPARTE 1839), 5734
COLUBER NEBULOSUS MÉNÉTRIÉS 1832, 5981
COLUBER NUMMIFER REUSS 1834 [also as C. RAVERGIERI NUMMIFER; also as HEMORRHOIS], 71, 246, 296, 681, 700, 708, 939, 1482, 1621, 1626, 1630, 2004, 2319, 2711, 2724, 2730, 2731, 2732, 2734, 2736, 2984, 3066, 3912, 5206, 5423, 5537, 5763, 6000, 6354, 6496, 7296, 7546, 7624, 7640, 7652, 7658, 7661, 7665, 7750, 7971, 8111, 8126, 8145, 8486, 8490, 8618, 8841, 9346, 9348, 9362, 9368, 9382, 9484
COLUBER OBTUSUS REUSS 1834 [also as TELESCOPUS DHARA OBTUSUS], 6000, 7296, 9484
COLUBER OCELLATA (EICHWALD) [also as PLATYCEPS], 5981
COLUBER (PERIOPS ?) NUMMIFER REUSS 1834 [see also COLUBER], 7473
COLUBER (PERIOPS) PARALLELUS GEOFFROY SAINT-HILAIRE [see also COLUBER], 7473
COLUBER PERSA PALLAS 1827 [also as NATRIX NATRIX PERSA], 2880, 5981, 6775, 6776
COLUBER PICTUS PALLAS 1831 [see also DENDRELAPHIS], 2880, 6775, 6776
COLUBER PONTICUS PALLAS 1831, 2880, 5981, 6775, 6776
COLUBER QUADRILINEATUS LEOPARDINA [also as C. LEOPARDINUS], 1501
COLUBER QUADRILINEATUS PALLAS 1811 [also as C. LEOPARDINUS], 1497, 2880, 3929, 6775, 6776, 8406, 8758
COLUBER QUADRILINEATUS PALLAS 1831, 1116, 6776
COLUBER QUATTUORLINEATUS SAUROMATES PALLAS, 9764
COLUBER QUATUROLINEATUS LACÉPEDE 1789, 6540, 9273
COLUBER QUATUROLINEATUS SAUROMATES PALLAS, 9259, 9264
COLUBER RAVERGIERI CHERNOVI MERTENS [also as C. NUMMIFER, also as HEMORRHOIS], 5206, 6026, 8490
COLUBER RAVERGIERI MÉNÉTRIÉS 1832 [also as HEMORRHOIS], 71, 246, 296, 661, 676, 681, 939, 1459, 1519, 1521, 1621, 1626, 1630, 2182, 2185, 2232, 2311, 2505, 2722, 2732, 2736, 3223, 3388, 3912, 4414, 4415, 4816, 4896, 4989, 5082, 5118, 5335, 5399, 5528, 5532, 5721, 5722, 5797, 5802, 5981, 6145, 6168, 6354, 6596, 7259, 7624, 7640, 7652, 7665, 7737, 7739, 7750, 7848, 7849, 7971, 7990, 8062, 8126, 8145, 8191, 8193, 8337, 8490, 8607, 8618, 8779, 8793, 8841, 8842, 8844, 8848,

9304, 9368, 9382, 9400, 9668
COLUBER RAVERGIERI NUMMIFER REUSS 1834 [also as C. NUMMIFER, also as HEMORRHOIS], 1274, 3042, 3058, 3060, 5599, 6348, 8607, 9336, 9340, 9396, 9402, 9448
COLUBER RAVERGIERI RAVERGIERI MÉNÉTRIÉS 1832 [also as HEMORRHOIS], 1274, 2231, 2235, 3066, 4338, 4426, 5206, 5423, 6003, 6026, 6030, 6059, 7984, 8486, 9335, 9396
COLUBER RETICULATUS MÉNÉTRIÉS 1832, 5981
COLUBER RHODERHACHIS [*sic*] [see also C. RHODORHACHIS], 3513, 3516, 3519, 6405
COLUBER RHODORACHIS [in error] MINTONORUM MERTENS 1969 [see also C. KARELINI MINTONORUM], 4911
COLUBER RHODORACHIS (JAN 1865) [also as PLATYCEPS], 136, 246, 257, 378, 843, 844, 992, 1274, 2234, 2355, 2360, 2361, 2505, 2724, 2731, 2734, 3443, 3491, 3497, 3555, 3912, 4868, 4871, 4896, 4949, 4989, 5114, 5118, 5157, 5497, 5529, 5532, 5537, 5740, 5761, 6035, 6142, 6145, 6356, 6385, 6386, 6905, 6907, 7624, 7627, 7645, 7648, 7709, 7971, 8054, 8193, 8237, 9382, 9387
COLUBER RHODORACHIS KASHMIRENSIS KHAN & KHAN 2000 [also as PLATYCEPS], 4951
COLUBER RHODORACHIS LADACENSIS (J.ANDERSON 1871) [also as PLATYCEPS], 3424, 5528, 6059, 6556, 7990
COLUBER RHODORACHIS RHODORACHIS (JAN 1865) [also as PLATYCEPS], 2984, 4030, 5206, 5423, 5797, 8059, 9583
COLUBER RHODORACHIS SUBNIGER (BOETTGER 1893) [also as PLATYCEPS], 4496, 5376
COLUBER RHODORHACHIS (JAN 1865) [also as PLATYCEPS], 2, 596, 624, 661, 676, 681, 1319, 1521, 1626, 2185, 2319, 2736, 3223, 3388, 3744, 5103, 5231, 5387, 5399, 5521, 6827, 6828, 6830, 6834, 7259, 7624, 7710, 7718, 7875, 7953, 8111, 8490, 8607, 8779, 8812, 8842, 8844, 9308, 9354, 9368, 9400
COLUBER RHODORHACHIS LADACENSIS (J.ANDERSON 1871) [also as PLATYCEPS], 1519, 1521, 5206, 7984, 8486, 8490, 8607
COLUBER RHODORHACHIS RHODORHACHIS (JAN 1865) [also as PLATYCEPS], 251, 1521, 2730, 2736, 3520, 5802, 7546, 7713, 7984, 7990, 8486, 9336, 9340
COLUBER ROBERTMERTENSI, 4973
COLUBER ROGERSI (J.ANDERSON 1893), 246, 1626, 2319, 2724, 2732, 2736, 2984, 3223, 3744, 3912, 5399, 5537, 5785, 5797, 5802, 7271, 7546, 7624, 7709, 7718, 7971, 9335, 9336, 9340, 9368, 9382, 9400
COLUBER RUBRICEPS RUBRICEPS (VENZMER 1919) [also as PLATYCEPS], 2734
COLUBER RUBRICEPS THRACIUS REHAK 1985 [also as PLATYCEPS], 7267, 7270
COLUBER RUBRICEPS (VENZMER 1919) [also as PLATYCEPS], 294, 296, 920, 939, 1012, 1621, 1626, 1630, 2724, 2732, 2736, 2984, 3042, 3046, 3066, 3912, 5637, 6115, 6496, 6600, 7270, 7624, 7642, 7750, 7971, 8126, 8145, 8848, 8949, 8950, 9001, 9368, 9382, 9396
COLUBER RUFODORSATUS CANTOR 1842 [also as ELAPHE RUFODORSATA], 8406
COLUBER RUSSELII G.SHAW & NODDER 1797 [see also DABOIA], 8017
COLUBER SAUROMATES PALLAS 1814 [see also ELAPHE], 1205, 1206, 2880, 6586, 6775, 6776, 9077, 9273
COLUBER SCHMIDTI NIKOLSKY 1909 [also as C. (HIEROPHIS) SCHMIDTI], 424, 681, 939, 2145, 2724, 2730, 2732, 2736, 3388, 4973, 5206, 5315, 5537, 6344, 6354, 7624, 7739, 7971, 8486, 8490, 8494, 8618, 8844
COLUBER SCHMIDTI NIKOLSKY 1909 [also as C. (HIEROPHIS) SCHMIDTI; also as DOLICHOPHIS SCHMIDTI], 246, 8976
COLUBER SCHMIDTLERI SCHÄTTI & MCCARTHY 2001 [also as PLATYCEPS NAJADUM SCHMIDTLERI], 1466, 7652, 7665
COLUBER SCORTECCII LANZA 1963, 5376, 7665
COLUBER SCUTATUS PALLAS 1771 [also as NATRIX NATRIX], 1105, 2880, 6766, 6769, 6772, 6775, 6776
COLUBER SCUTTATUS [*sic*] PALLAS 1771 [also as NATRIX NATRIX], 5981
COLUBER SCYTHA PALLAS 1773 [also as VIPERA BERUS], 6770, 6772
COLUBER SINAI (K.P.SCHMIDT & MARX 1956), 796, 843, 844, 2736, 3912, 5802, 7624, 8111, 8144, 9340, 9383, 9387, 9418
COLUBER SITULA LINNAEUS 1758 [?SICULUS] [see also ?NATRIX NATRIX], 369, 1105, 5566
COLUBER (S.L.) CASPIUS (GMELIN 1789), 8992
COLUBER (S.L.) JUGULARIS LINNAEUS 1758, 8992
COLUBER (S.L.) LARGENI SCHÄTTI 2001, 7635
COLUBER (S.L.) SCHMIDTI NIKOLSKY 1909, 8992
COLUBER (S.L.) SINAI (SCHMIDT & MARK 1956), 8992
COLUBER SMITHI (BOULENGER 1895), 5376
COLUBER SOCOTRAE (GÜNTHER 1881) [also as HEMEROPHIS], 2319, 6838, 7385, 7646, 8057, 9583
COLUBER SOMALICUS (BOULENGER 1896), 5376
COLUBER SP., 2243, 6828, 8995
COLUBER SPINALIS (PETERS 1866), 5118, 7624, 8490
COLUBER TAENIOLATUS DAUDIN 1803 [see also OLIGODON TAENIOLATUS JERDON 1853], 1069
COLUBER (TAPHROMETOPON) LINEOLATUS BRANDT 1838 [also as PSAMMOPHIS LINEOLATUS], 1811
COLUBER TAURICUS F.WERNER 1898, 6344, 9257, 9264
COLUBER TAYLORI PARKER 1949, 4496, 5376, 7665
COLUBER THERMALIS PALLAS 1814 [see also ZAMENIS OR COLUBER GEMONENSIS], 2880, 6775,

6776
COLUBER THOMASI PARKER 1931, 2, 596, 992, 2319, 3443, 3491, 3497, 3513, 3516, 3519, 3520, 5114, 6827, 6830, 7665, 8059, 9583
COLUBER TRABALIS PALLAS 1831 [see also ELAPHE DIONE, also DOLICOPHIS CASPIUS], 2880, 5734, 6586, 6775, 6776
COLUBER TRIGONATUS BECHSTEIN 1802 [also as BOIGA TRIGONATA], 1105
COLUBER (TYRIA) KARELINI BRANDT 1838 [see also C. KARELINI], 1811
COLUBER TYRIA LINNAEUS 1758 [see also C. NUMMIFER], 661, 1105, 1519, 1521, 2185, 4198, 7663, 8607
COLUBER TYRIA TYRIA LINNAEUS 1758 [see also C. NUMMIFER], 1519, 1521
COLUBER VARIABILIS (BOULENGER 1905), 2, 2319, 3513, 3516, 3519, 3520, 6828, 6830, 6836, 7627, 7648, 7875
COLUBER VARIABILIS MANSERI LEVITON 1986, 7648
COLUBER VARIABILIS VARIABILIS (BOULENGER 1905), 7645, 7648
COLUBER VENTRIMACULATUS [*sic*] GRAY & HARDWICKE 1834, 708, 2311
COLUBER VENTROMACULATUS BENGALENSIS KHAN & KHAN 2000 [see also PLATYCEPS], 4951
COLUBER VENTROMACULATUS GRAY & HARDWICKE 1834, 2, 136, 149, 246, 251, 372, 581, 681, 800, 920, 939, 992, 1626, 2229, 2319, 2505, 2722, 2724, 2732, 2735, 2783, 2984, 3223, 3441, 3443, 3513, 3516, 3519, 3520, 3808, 3912, 4016, 4018, 4030, 4868, 4896, 4949, 5240, 5399, 5423, 5532, 5537, 5637, 5729, 5740, 5866, 6059, 6142, 6145, 7259, 7624, 7665, 7706, 7709, 7971, 8126, 8193, 8225, 8657
COLUBER VENTROMACULATUS INDUSAI KHAN & KHAN 2000 [see also PLATYCEPS], 4951
COLUBER VERMICULATUS MÉNÉTRIÉS 1832, 5981
COLUBER (VIPERA), 4110, 4108
COLUBER VIRIDIFLAVUS LACÉPEDE 1789 [also as HIEROPHIS], 4522, 5826, 6068, 7624, 7665, 9077
COLUBER (ZAMENIS) CASPIUS GMELIN 1789 [see also COLUBER], 7473
COLUBRIDAE OPPEL 1811 (see also NATRICIDAE), 2, 5, 6, 10, 20, 49, 56, 72, 102, 125, 136, 159, 191, 230, 239, 242, 246, 251, 252, 257, 263, 294, 296, 297, 298, 301, 339, 343, 361, 363, 365, 366, 367, 368, 370, 378, 424, 428, 442, 457, 524, 563, 581, 582, 596, 599, 624, 661, 663, 675, 676, 681, 700, 722, 751, 753, 754, 755, 762, 796, 800, 804, 806, 809, 810, 812, 813, 817, 818, 835, 843, 844, 845, 877, 879, 911, 924, 937, 939, 955, 957, 961, 982, 992, 1012, 1032, 1050, 1052, 1069, 1105, 1116, 1206, 1208, 1241, 1274, 1301, 1321, 1348, 1352, 1353, 1358, 1361, 1362, 1363, 1367, 1377, 1378, 1379, 1385, 1386, 1434, 1441, 1458, 1459, 1460, 1481, 1482, 1496, 1497, 1500, 1502, 1503, 1508, 1509, 1512, 1518, 1519, 1521, 1527, 1534, 1540, 1553, 1557, 1621, 1627, 1630, 1661, 1663, 1664, 1667, 1678, 1681, 1686, 1689, 1690, 1696, 1701, 1708, 1711, 1722, 1731, 1732, 1735, 1741, 1810, 1811, 1842, 1843, 1857, 1918, 1957, 1994, 1990, 2004, 2025, 2087, 2104, 2139, 2176, 2180, 2182, 2184, 2185, 2231, 2232, 2235, 2237, 2241, 2243, 2311, 2319, 2355, 2360, 2361, 2366, 2396, 2430, 2432, 2449, 2466, 2488, 2494, 2517, 2551, 2563, 2582, 2684, 2711, 2712, 2718, 2722, 2730, 2731, 2734, 2735, 2737, 2748, 2749, 2750, 2752, 2768, 2769, 2770, 2771, 2777, 2778, 2783, 2784, 2829, 2832, 2853, 2869, 2899, 2912, 2914, 2918, 2927, 2935, 2938, 2942, 2944, 2984, 2987, 2988, 2998, 3007, 3038, 3041, 3042, 3044, 3046, 3058, 3060, 3062, 3066, 3070, 3072, 3123, 3125, 3149, 3223, 3224, 3243, 3283, 3290, 3297, 3300, 3385, 3388, 3424, 3429, 3441, 3443, 3454, 3456, 3469, 3491, 3494, 3497, 3505, 3513, 3515, 3516, 3519, 3520, 3534, 3555, 3569, 3609, 3610, 3622, 3675, 3676, 3677, 3678, 3680, 3682, 3684, 3686, 3689, 3741, 3748, 3752, 3757, 3798, 3816, 3873, 3894, 3912, 3917, 3920, 3930, 3934, 3936, 3939, 3940, 3942, 3943, 3973, 3972, 3999, 4006, 4007, 4012, 4016, 4018, 4020, 4029, 4030, 4096, 4124, 4140, 4141, 4153, 4244, 4279, 4280, 4287, 4334, 4337, 4386, 4402, 4414, 4415, 4426, 4430, 4431, 4445, 4455, 4488, 4489, 4491, 4496, 4497, 4501, 4502, 4503, 4505, 4507, 4512, 4516, 4522, 4590, 4593, 4597, 4598, 4599, 4606, 4681, 4730, 4735, 4736, 4758, 4794, 4802, 4816, 4817, 4861, 4864, 4868, 4877, 4896, 4933, 4949, 4951, 4969, 4973, 4978, 5063, 5080, 5103, 5114, 5157, 5171, 5201, 5206, 5231, 5240, 5258, 5307, 5312, 5315, 5321, 5335, 5345, 5350, 5376, 5377, 5378, 5379, 5387, 5388, 5423, 5426, 5440, 5448, 5451, 5477, 5480, 5497, 5519, 5521, 5523, 5528, 5529, 5530, 5532, 5533, 5537, 5550, 5551, 5553, 5554, 5565, 5566, 5585, 5593, 5598, 5599, 5607, 5637, 5681, 5708, 5710, 5713, 5715, 5717, 5720, 5721, 5722, 5727, 5729, 5734, 5763, 5782, 5784, 5785, 5799, 5801, 5803, 5807, 5824, 5825, 5826, 5833, 5866, 5865, 5886, 5903, 5909, 5920, 5932, 5941, 5981, 5990, 5993, 5999, 6000, 6003, 6006, 6010, 6019, 6024, 6026, 6030, 6035, 6036, 6039, 6043, 6048, 6049, 6057, 6059, 6064, 6065, 6067, 6068, 6069, 6101, 6106, 6114, 6115, 6142, 6143, 6145, 6154, 6159, 6164, 6168, 6209, 6249, 6251, 6275, 6327, 6336, 6341, 6344, 6348, 6356, 6358, 6368, 6369, 6370, 6371, 6374, 6375, 6378, 6385, 6386, 6399, 6411, 6412, 6413, 6496, 6519, 6521, 6523, 6525, 6526, 6530, 6532, 6556, 6557, 6558, 6596, 6600, 6612, 6613, 6630, 6665, 6679, 6683, 6699, 6703, 6705, 6731, 6766, 6769, 6775, 6812, 6814, 6821, 6826, 6827, 6828, 6830, 6834, 6835, 6836, 6841, 6882,

6905, 6907, 6914, 6922, 6940, 6943, 6989, 6990, 7014, 7042, 7099, 7133, 7144, 7159, 7162, 7168, 7171, 7175, 7176, 7190, 7219, 7248, 7259, 7263, 7267, 7270, 7271, 7288, 7296, 7319, 7388, 7390, 7412, 7455, 7473, 7546, 7621, 7623, 7626, 7632, 7634, 7635, 7636, 7637, 7638, 7639, 7640, 7641, 7642, 7645, 7646, 7648, 7650, 7652, 7654, 7655, 7656, 7658, 7659, 7660, 7661, 7662, 7663, 7664, 7665, 7666, 7677, 7699, 7702, 7703, 7707, 7709, 7710, 7713, 7716, 7718, 7719, 7726, 7730, 7732, 7736, 7737, 7744, 7745, 7748, 7751, 7773, 7828, 7838, 7839, 7840, 7842, 7848, 7849, 7851, 7852, 7875, 7876, 7953, 7971, 7984, 7987, 8019, 8048, 8057, 8059, 8062, 8066, 8067, 8074, 8094, 8106, 8111, 8123, 8125, 8126, 8127, 8129, 8130, 8131, 8144, 8145, 8146, 8158, 8191, 8193, 8200, 8225, 8227, 8229, 8237, 8264, 8293, 8294, 8298, 8299, 8324, 8337, 8346, 8350, 8382, 8383, 8384, 8385, 8387, 8406, 8418, 8424, 8459, 8490, 8491, 8493, 8494, 8497, 8512, 8523, 8587, 8607, 8618, 8644, 8645, 8646, 8647, 8657, 8660, 8664, 8666, 8697, 8707, 8715, 8722, 8736, 8739, 8758, 8763, 8779, 8783, 8812, 8814, 8841, 8842, 8844, 8848, 8849, 8860, 8862, 8885, 8920, 8921, 8949, 8950, 8960, 8976, 8992, 8993, 8995, 9006, 9077, 9079, 9099, 9103, 9104, 9107, 9108, 9113, 9114, 9115, 9119, 9130, 9141, 9200, 9208, 9211, 9224, 9257, 9262, 9264, 9267, 9272, 9276, 9288, 9290, 9291, 9293, 9294, 9303, 9304, 9306, 9308, 9335, 9336, 9340, 9346, 9347, 9348, 9353, 9354, 9368, 9373, 9387, 9395, 9396, 9400, 9402, 9418, 9480, 9521, 9539, 9540, 9583, 9738, 9744, 9745, 9748, 9749, 9765

COLUBRINAE, 2778, 2783, 4571, 5451, 7189, 7637, 7654, 8129, 8130, 8131, 8889

COLUBRINI, 2778, 8921

COLUBROIDEA, 2778, 7109

COMBAT BEHAVIOR, 723, 5169

COMMENTARY, 2805, 4500, 6892

COMMENTS, 5875

COMMERCIAL EXPLOITATION, 709, 4078

COMMON NAMES, 297

COMMON NAMES (see also VERNACULAR NAMES), 2309, 2311, 2525, 2813, 3253, 3443, 3519, 3912, 3913, 4288, 4563, 4919, 4920, 4945, 5206, 5320, 5567, 6851, 7075, 7107, 7415, 7546, 7841, 9146, 9400, 9711, 9725

COMMONWEALTH OF INDEPENDENT STATES, 5016, 5282

COMMUNICATION, 2835, 6798, 7163, 8788, 9333

COMMUNITIES, 571, 6965

COMMUNITY ECOLOGY, 3791, 4411, 4446, 6967

COMMUNITY STRUCTURE, 6966, 9043

COMPETITION, 598, 1370, 1371, 1372, 3477, 4410, 4807, 5874, 6317, 6966, 7815, 8971, 8972

COMPILATION, 5909, 7825

COMPSOSOMA HODGSONI GÜNTHER 1864 [see also ELAPHE], 1352, 1361, 8382, 8384

COMPSOSOMA SEMIFASCIATA (BLYTH 1861) [see also PLATYCEPS VENTROMACULATUS], 8382

COMPUTER PROGRAM, 3119, 3148, 5141, 5673, 5674, 6761, 7034, 8070, 8452, 8453, 8454, 8455

CONCEPTS, 3382, 4086, 4622

CONFERENCE PAPERS, 1854, 2454, 5576, 5748, 6136, 6518, 8050, 8074, 8198, 8212, 8271, 8602, 8864, 9058, 9740

CONJUNCTIVA, 4252

CONSERVATION, 25, 27, 51, 69, 76, 79, 98, 105, 171, 192, 209, 228, 275, 301, 341, 342, 343, 428, 526, 533, 536, 540, 541, 560, 563, 564, 570, 674, 675, 694, 695, 711, 729, 812, 814, 817, 818, 819, 853, 855, 856, 858, 863, 866, 875, 891, 929, 930, 931, 950, 970, 1017, 1277, 1327, 1328, 1515, 1547, 1562, 1563, 1565, 1587, 1765, 1785, 1786, 1791, 1798, 1870, 1871, 1872, 1874, 1875, 1876, 1878, 1907, 1922, 1954, 1958, 2038, 2044, 2045, 2084, 2143, 2333, 2366, 2405, 2499, 2500, 2518, 2519, 2530, 2531, 2557, 2558, 2560, 2624, 2627, 2639, 2640, 2641, 2644, 2678, 2702, 2703, 2725, 2728, 2734, 2736, 2760, 2804, 2855, 2883, 3003, 3018, 3162, 3184, 3187, 3188, 3189, 3190, 3192, 3193, 3194, 3201, 3231, 3242, 3307, 3308, 3309, 3315, 3316, 3366, 3369, 3435, 3542, 3547, 3548, 3549, 3557, 3558, 3559, 3560, 3561, 3564, 3566, 3583, 3584, 3585, 3586, 3587, 3594, 3643, 3644, 3659, 3660, 3661, 3662, 3663, 3664, 3665, 3666, 3668, 3673, 3706, 3787, 3868, 3883, 3884, 3886, 3889, 3891, 3892, 3895, 3898, 3899, 4032, 4033, 4046, 4078, 4113, 4148, 4154, 4155, 4150, 4172, 4232, 4241, 4242, 4243, 4276, 4284, 4288, 4311, 4323, 4361, 4362, 4363, 4364, 4435, 4446, 4465, 4497, 4509, 4524, 4525, 4526, 4535, 4569, 4612, 4677, 4682, 4706, 4758, 4760, 4761, 4762, 4763, 4764, 4765, 4766, 4767, 4820, 4881, 4904, 4905, 4906, 4940, 4976, 4979, 5016, 5031, 5064, 5107, 5147, 5146, 5193, 5200, 5228, 5229, 5282, 5296, 5322, 5324, 5326, 5333, 5334, 5356, 5358, 5433, 5434, 5486, 5634, 5646, 5702, 5761, 5769, 5774, 5775, 5776, 5777, 5784, 5813, 5876, 5892, 5909, 5914, 5915, 5964, 5972, 5973, 5977, 6124, 6125, 6280, 6360, 6402, 6405, 6416, 6502, 6572, 6578, 6650, 6723, 6724, 6877, 6884, 6885, 6890, 6895, 6896, 6900, 6918, 6936, 6994, 7042, 7097, 7181, 7203, 7206, 7208, 7262, 7263, 7264, 7300, 7303, 7336, 7428, 7429, 7430, 7461, 7496, 7554, 7555, 7556, 7557, 7558, 7559, 7560, 7561, 7586, 7657, 7676, 7726, 7893, 7898, 7925, 7985, 7999, 8002, 8019, 8057, 8060, 8072, 8096, 8154, 8211, 8255, 8344, 8422, 8424, 8523, 8541, 8545, 8551, 8562, 8565, 8566, 8568, 8630, 8719, 8741, 8772, 8819, 8820, 8892, 8918, 8949, 8950, 8956, 8997, 8998, 8999, 9033, 9044, 9379, 9385, 9392, 9407, 9408, 9471, 9472, 9473, 9573, 9574, 9578, 9584, 9585, 9599, 9608, 9644, 9676,

9739, A-1
CONTIA ANGUSTICEPS BOULENGER 1894 [see also EIRENIS], 1689, 4507, 5903
CONTIA BAIRD & GIRARD 1853 [see also EIRENIS], 1521, 2182, 2184, 3223, 3224, 6249, 6251, 6541, 8350, 8607, 9130
CONTIA BICOLOR NIKOLSKY 1903 [see also EIRENIS], 6530
CONTIA BREVICAUDA NIKOLSKY 1907 [see also EIRENIS], 1732, 6532
CONTIA COLLARIS AUROLINEATA VENZMER 1919 [see also EIRENIS], 7732
CONTIA COLLARIS BORNMUELLERORUM F.WERNER 1903 [see also EIRENIS], 9282
CONTIA COLLARIS MACROSPILOTA F.WERNER 1903 [see also EIRENIS], 2466, 2944
CONTIA COLLARIS MÉNÉTRIÉS [see also EIRENIS], 708, 1512, 1689, 1696, 1735, 1741, 2104, 2176, 2182, 2987, 2988, 5993, 5999, 6003, 6532, 6541, 7099, 8607, 9257, 9264, 9267, 9303
CONTIA COLLARIS MODESTA (MARTIN 1838) [see also EIRENIS], 3429
CONTIA COLLARIS PUNCTATOLINEATA (BOETTGER 1892) [see also EIRENIS], 1512
CONTIA CONDONI BOULENGER 1920, 1732
CONTIA CORONELLA SCHLEGEL 1837 [see also EIRENIS], 708, 1274, 1512, 1689, 1735, 2311, 3223, 6003, 9107, 9130
CONTIA DECEMLINEATA A.M.C.DUMÉRIL & BIBRON & A.H.A.DUMÉRIL 1854 [see also EIRENIS], 708, 1274, 1512, 1689, 1741, 2311, 6001, 6835, 9107, 9130, 9257, 9264
CONTIA FASCIATA (JAN 1863) [see also EIRENIS], 1689, 1732, 6298, 6525, 9130
CONTIA FASCIATUS (JAN 1863) [see also EIRENIS], 3223
CONTIA MCMAHONI WALL 1911 [see also EIRENIS PERSICA], 8193, 9113, 9129, 9130
CONTIA MEDA (CHERNOV 1940) [see also EIRENIS], 1521, 8607
CONTIA MODESTA (MARTIN 1838) [see also EIRENIS], 1274, 1434, 2176, 2182, 2988, 6067, 6541, 8607
CONTIA MODESTA PUNCTATOLINEATA (BOETTGER 1892) [see also EIRENIS], 6541
CONTIA PERSICA (J.ANDERSON 1872) [see also EIRENIS], 1521, 1689, 2311, 2396, 4507, 5740, 6298, 6532, 7099, 8193, 8607, 9107, 9129, 9130, 9282
CONTIA PERSICA NIGROFASCIATA NIKOLSKY 1907 [see also EIRENIS], 6532, 8607
CONTIA PERSICA PERSICA (J.ANDERSON 1872) [see also EIRENIS], 1521
CONTIA PERSICA WALTERI (BOETTGER 1888) [see also EIRENIS PERSICA], 1521, 8607
CONTIA PUNCTATOLINEATA (BOETTGER 1892) [see also EIRENIS], 2182, 8607
CONTIA ROTHII JAN 1863 [see also EIRENIS], 1512, 1689, 9257
CONTIA SATUNINI NIKOLSKY 1899 [see also EIRENIS], 6526, 6541, 9282
CONTIA SCHELKOVNIKOVI NIKOLSKY 1909, 6541
CONTIA SCHELKOWNIKOWI NIKOLSKY, 2176
CONTIA WALTERI (BOETTGER 1888) [see also EIRENIS PERSICA], 1689, 9113, 9129, 9130
CONTIA ZEBRINA WALL 1923 [see also PSEUDOCYCLOPHIS PERSICUS], 2520, 9130
CONTINENTAL COLLISION, 868, 1154, 7348
CONTINENTAL DRIFT, 2269, 2328, 3633, 5261, 5871, 6782, 8380, 8529, 9537
CONTINENTAL MARGIN, 746, 1984, 2273, 2559, 3535, 4437, 7346, 7904, 7906, 9639
CONTINENTAL SHELVES, 1153
COPULATORY ORGANS, 9731
CORDICEPHALUS GRACILIS NEVO 1968 ǂ, 6489
CORDICEPHALUS LONGICOSTATUS NEVO 1968 ǂ, 6489
CORDICEPHALUS NEVO 1968 ǂ, 6489
CORFU (ISLAND), 6043, 7446, 8856
CORONELLA AUSTRAICA SPARSA DÜRIGEN 1897 [see also C. A. AUSTRIACA], 2829
CORONELLA AUSTRIACA AEGYPTIACA JAN 1863, 4599
CORONELLA AUSTRIACA AUSTRIACA LAURENTI 1768, 563, 1274, 1843, 2927, 3388, 3912, 5206, 5423, 6026, 6354, 8459, 8618
CORONELLA AUSTRIACA CAUCASICA JAN 1863, 4599
CORONELLA AUSTRIACA IMMACULATA DÜRIGEN 1897 [see also C. A. AUSTRIACA], 2829
CORONELLA AUSTRIACA LAURENTI 1768, 426, 563, 681, 762, 939, 961, 1116, 1358, 1497, 1499, 1500, 1689, 2182, 2241, 2832, 2931, 3007, 3912, 5118, 5146, 5399, 6412, 6532, 6541, 6596, 7219, 8106, 8126, 8129, 8337, 8406, 8490, 8607, 8695, 8758, 8834, 8837, 8992, 9079, 9271, 9297, 9308, 9739
CORONELLA COLLARIS MÉNÉTRIES 1832 [see also EIRENIS], 9077
CORONELLA CORONATA, 4414
CORONELLA CUCULLATA (I.GEOFFROY SAINT-HILAIRE 1827) [see also MACROPROTODON], 3929, 8393
CORONELLA LAEVIS LACÉPEDE 1789 [see also CORONELLA AUSTRIACA], 6327, 6586, 9077
CORONELLA LAURENTI 1768, 2182, 4140, 6010, 6412, 6541, 6943, 8129, 8324, 8490, 8607, 8992, 9262
CORONELLA MODESTA MARTIN 1838 [see also EIRENIS], 5792
CORONELLA MULTICINCTA MARTIN 1838, 5792
CORONELLA PULCHRA MARTIN 1838, 5792
CORONELLA SOMALICA SCORTECCI 1932, 2319, 3513, 5521, 7875, 7876
CORONELLE [*sic*] AUSTRIACA LAURENTI 1768 [see also CORONELLA], 1434

CORRECTIONS, 3920
CORRIGENDA, 6986
CORSICA, 866, 7446, 8645
COSTA RICA, 1542
COURSE SYLLABUS, 9340
COURTSHIP, 187, 633, 1610, 1617, 1624, 4038, 4058, 4059, 4217, 5706, 6362, 6750, 7077, 7239, 7240, 7542, 7563, 7564, 7820, 7832, 7957, 8076, 8242, 8678, 8791, 9063, 9561, 9562
CRANIAL KINESIS, 4527
CRANIAL MORPHOLOGY, 2649, 2860, 2967, 4527, 5874, 7211, 7439, 8514
CRATONS, 2742
CRETACEOUS (see also MESOZOIC), 186, 212, 648, 690, 757, 1097, 1169, 1339, 1373, 1634, 1638, 1998, 2031, 2258, 2276, 2336, 2612, 3075, 3182, 3525, 3535, 3592, 3657, 4024, 4025, 4026, 4028, 4075, 4267, 4266, 4452, 4688, 4806, 4984, 4986, 5119, 5295, 5404, 5546, 5597, 5863, 5891, 5905, 6086, 6461, 6462, 6463, 6468, 6470, 6471, 6487, 6488, 6489, 6494, 6509, 6655, 7073, 7074, 7135, 7145, 7148, 7149, 7346, 7347, 7358, 7670, 7892, 7906, 7907, 7934, 8156, 8157, 8340, 8529, 8619, 8629, 8675, 8880, 9235, 9520, 9544
CRETE, 88, 133, 1130, 1501, 1738, 2633, 2676, 3973, 4627, 4741, 5266, 5401, 5402, 7030, 7032, 7446, 9262, 9450
CRIMEA, 622, 645, 1510, 1738, 3352, 4604, 5206, 5259, 5280, 5575, 5576, 5643, 6586, 7500, 8459, 8488, 9431, 9567
CROCODILES, 52, 103, 104, 162, 367, 393, 504, 542, 1059, 1511, 1631, 1671, 1863, 1865, 1866, 1867, 1868, 1869, 1970, 1988, 1997, 1998, 2143, 2306, 2654, 2668, 2843, 3316, 3341, 3526, 3527, 3571, 3572, 3807, 3818, 3884, 4095, 4322, 4587, 4593, 4714, 4715, 4716, 4931, 4938, 4946, 4956, 4995, 5005, 5119, 6072, 6123, 6193, 6194, 6195, 6196, 6338, 6370, 6455, 6849, 6900, 7035, 7046, 7047, 7221, 7429, 8006, 8108, 8112, 8188, 8258, 8389, 8433, 8557, 8734, 8757, 9228, 9248, 9249, 9250, 9466
CROCODILIA, 1959, 1962, 2423, 2650, 2651, 2652, 4103, 4126, 5217, 5357, 5629, 5790, 6270, 6587, 8098, 8534, 8558, 9241
CROCODILIDAE HUXLEY 1860, 368, 492, 536, 1206, 1498, 1671, 1892, 3222, 5550, 5865, 6022, 6370, 6374, 7271, 8054, 8098, 8188, 9262, 9299
CROCODILUS [see also CROCODYLUS], 369, 6338
CROCODILUS MULTISCUTATUS RÜPPELL 1826 [see also C. NILOTICUS], 6022
CROCODILUS NILOTICUS (LAURENTI 1768) [see also CROCODYLUS], 367, 369, 1511, 3222, 3571, 3572, 7271, 8640, 9262, 9382, 9644
CROCODILUS PALUSTRIS LESSON 1831 [see also CROCODYLUS], 1362, 1787, 5866, 5865, 6370, 6378, 8054, 8188
CROCODILUS SP, 1061, 1362
CROCODILUS VULGARIS CUVIER 1807 [see also CROCODYLUS NILOTICUS], 1206, 1497, 3204, 3818, 3834, 4593, 8623, 8757, 9431
CROCODYLIA, 105, 1164, 1823, 1865, 1866, 1867, 1868, 1869, 1896, 1898, 1960, 1997, 2653, 2654, 3526, 3527, 3884, 4529, 4684, 4685, 8136, 8258, 8274, 9299, 9466
CROCODYLIDAE GRAY 1825, 52, 68, 103, 104, 393, 551, 681, 810, 1362, 1864, 1961, 1965, 2517, 3884, 4095, 4323, 4593, 4931, 4938, 4956, 5400, 6058, 6072, 6143, 6144, 6587, 6900, 7221, 7546, 8108, 8112, 8324, 8433, 8640
CROCODYLUS LAURENTI 1768, 810, 1061, 1864, 2653, 3222, 4095, 8324
CROCODYLUS NILOTICUS LAURENTI 1768, 810, 1671, 1892, 5400, 5550, 5802, 6022, 6042, 6072, 7035, 7545, 7768, 8098, 8108, 8112, 8227
CROCODYLUS PALUSTER (LESSON 1831) [see also C. PALUSTRIS], 2517
CROCODYLUS PALUSTRIS (LESSON 1831), 52, 393, 492, 504, 536, 681, 1864, 2143, 2504, 3188, 3189, 3316, 3884, 4323, 4714, 4715, 4716, 4931, 4938, 5400, 6143, 6144, 6193, 6194, 6195, 6196, 6374, 6900, 7035, 7221, 8098, 8112, 8433
CROCODYLUS PALUSTRIS PALUSTRIS (LESSON 1831), 542, 1823, 2653, 4956, 6058, 6072
CROCODYLUS PIGOTTI ‡, 1961
CROCODYLUS POROSUS (SCHNEIDER 1801), 104, 7035, 8098, 8433
CROSSOBAMON BOETTGER 1888, 341, 403, 1077, 1520, 2185, 5743, 7371, 8113, 8488, 8606, 8883
CROSSOBAMON EVERSMANNI EVERSMANNI (WIEGMANN 1834), 2234, 2504, 8486, 8500, 8503
CROSSOBAMON EVERSMANNI LUMSDENI (BOULENGER 1887), 2234, 8113, 8488, 8500, 8503
CROSSOBAMON EVERSMANNI (WIEGMANN 1834), 341, 386, 402, 661, 682, 1077, 1080, 1502, 1503, 1519, 1520, 1675, 1680, 2185, 3424, 3950, 5060, 5118, 5398, 6174, 6297, 6521, 6525, 6542, 6956, 7221, 7367, 7984, 7990, 8113, 8488, 8500, 8503, 8505, 8606, 8779, 8844, 8879, 8883, 9244, 9606, 9668, 9764
CROSSOBAMON LUMSDENII (BOULENGER 1887), 1077, 4885, 4900, 4919, 4930, 4932, 4939, 5532
CROSSOBAMON MAYNARDI (M.SMITH 1933) [also as STENODACTYLUS], 1080, 2504, 4900, 4919, 4930, 4932, 4939, 5532
CROSSOBAMON ORIENTALIS (BLANFORD 1876), 1077, 2504, 2517, 3409, 4900, 4919, 4930, 4932, 4939, 5060, 6077, 8113, 8500, 8503
CROSSOBAMON PIPIENS (PALLAS 1811) [see also ALSOPHYLAX], 8883
CROTALIDAE OPPEL 1811, 676, 681, 994, 1519, 1521, 2299, 3809, 4876, 4933, 4940, 4962, 5335, 5520, 5551, 6870, 6960, 7825, 8491, 8608
CROTALINAE OPPEL 1811, 424, 661, 1352, 1359, 1361,

1503, 1819, 1981, 2198, 2262, 2777, 2778, 2783, 3748, 3824, 5037, 5062, 5132, 5206, 5423, 5451, 5553, 5555, 5981, 6541, 6552, 6700, 6701, 6771, 6775, 6841, 6842, 6843, 6844, 7292, 8132, 8387, 8406, 8844, 8885, 8889, 8987, 9148
CROTALUS, 2198
CROTALUS CERASTES, 1224
CRUSTACEA, 2527, 6459, 8197
CRYPTOBRANCHIDAE, 1437
CRYPTODIRA, 3432, 4532, 5616, 9762
CRYPTOSTIGMATA, 4777
CRYTODACTYLUS MALCOLMSMITHI (CONSTABLE 1949) [see also GYMNODACTYLUS], 1077
CRYTODACTYLUS [*sic*] DATTANENSIS (KHAN 1980) [see also CYRTODACTYLUS; also as CYRTOPODION], 4877
CULISETA LONGIAREOLATA, 1371, 1372
CURSORIA ELEGANS (GRAY 1849) [see also ERYX], 6371, 6374
CUSORIA ELEGANS GRAY 1849 [see also ERYX], 3822
CUSORIA GRAY 1849 [see also ERYX], 3822
CUTCH, 1339, 5865
CYCLADES ISLANDS, 622, 1218, 1220, 1501, 2237, 2393, 4741, 5401, 5402, 6025, 6342, 9303
CYCLANORBINAE LYDEKKER 1889, 8956
CYCLANORBIS, 8085
CYCLOPHIS (ABLABES) COLLARIS (MÉNÉTRIES 1838) [see also EIRENIS], 1116
CYCLOPHIS (ABLABES) FASCIATUS (JAN 1863) [see also EIRENIS], 1116
CYCLOPHIS (ABLABES) MODESTUS (MARTIN 1838) [see also EIRENIS], 1116
CYCLOPHIS COLLARIS (MÉNÉTRIÉS 1838) [see also EIRENIS], 1358, 1500, 1508
CYCLOPHIS FASCIATUS (JAN 1863) [see also EIRENIS], 1358, 1502, 1503
CYCLOPHIS FRAENATUS GÜNTHER 1858 [see also EIRENIS], 6370, 6374, 6508, 8623
CYCLOPHIS FRENATUS GÜNTHER 1858 [see also EIRENIS], 1116, 1358, 3930, 6378
CYCLOPHIS MODESTUS (MARTIN 1838) [see also EIRENIS], 1358, 1500, 1501, 1506, 1508, 5920
CYCLOPHIS MODESTUS PUNCTATOLINEATA BOETTGER 1892 [see also EIRENIS], 1508, 6000
CYCLOPHIS PERSICUS J.ANDERSON 1872 [see also EIRENIS], 361, 1116, 1358
CYCTICERCOIDES SP., 4415
CYMNODACTYLUS CRUCIFER VALENCIENNES 1861 [see also PRISTURUS], 3968
CYNOPHIS HELENA (DAUDIN 1803) [see also ELAPHE], 1362, 6370, 6374
CYPRUS, 133, 178, 583, 700, 817, 818, 837, 839, 850, 866, 911, 986, 993, 1115, 1116, 1136, 1267, 1279, 1377, 1378, 1379, 1380, 1482, 1487, 1497, 1499, 1644, 1646, 1649, 1661, 1667, 1671, 1672, 1679, 1718, 1725, 1788, 1870, 1871, 1872, 1873, 1874, 1875, 1876, 1878, 1946, 1951, 2080, 2104, 2111, 2113, 2232, 2393, 2638, 2639, 2640, 2643, 2644, 2645, 2659, 2911, 3088, 3089, 3231, 3282, 3524, 3554, 3643, 3659, 3660, 3661, 3663, 3664, 3665, 3668, 3670, 3672, 3674, 3675, 3680, 3681, 3682, 3685, 3686, 3688, 3689, 3872, 3884, 3892, 3899, 3940, 4034, 4047, 4110, 4108, 4214, 4232, 4284, 4341, 4535, 4627, 4749, 4750, 4766, 4767, 5004, 5066, 5327, 5328, 5359, 5401, 5402, 5444, 5762, 5888, 5889, 5964, 5986, 6067, 6331, 6379, 6543, 6729, 6749, 6750, 6751, 6876, 6877, 6878, 7030, 7032, 7033, 7058, 7263, 7446, 7621, 7657, 7658, 7722, 7723, 7726, 7735, 8078, 8197, 8278, 8362, 8408, 8417, 8428, 8570, 8694, 8738, 8824, 8899, 8955, 8992, 8993, 8994, 9262, 9304, 9377, 9380, 9480, 9599, 9600, 9601, 9710
CYRÉN (CARL AUGUST OTTO), 46
CYROPODION [*sic*] FEDTSCHENKOI (STRAUCH 1887), 8999
CYRTODACTYLUS AGAMUROIDES (NIKOLSKY 1900) [see also CYRTOPODION], 378, 386, 8495
CYRTODACTYLUS AMICTOPHOLIS HOOFIEN 1967 [see also CYRTOPODION; also as MEDIODACTYLUS; also as TENUIDACTYLUS], 3260, 4332, 4338, 4426, 8145, 9358, 9367, 9396, 9409
CYRTODACTYLUS BASOGLUI BARAN & GRUBER 1982 [see also CYRTOPODION], 3736
CYRTODACTYLUS BATTALENSIS KHAN 1993 [see also CYRTOPODION], 1077, 3727, 4886, 4900, 4917, 4919, 4927, 4930
CYRTODACTYLUS BREVIPES (BLANFORD 1874) [see also CYRTOPODION], 386, 8495
CYRTODACTYLUS CASPIUS (EICHWALD 1831) [see also CYRTOPODION], 386, 1287, 4177, 4989, 5118, 5532, 8473, 8495, 8883
CYRTODACTYLUS CHITRALENSIS (M.SMITH 1935) [see also CYRTOPODION], 4867, 4871
CYRTODACTYLUS DATTANENSIS (KHAN 1980) [see also as CYRTOPODION], 1077, 4856, 4867, 4871, 4900, 4917, 4919, 4930, 4961
CYRTODACTYLUS ELONGATUS BLANFORD 1875 [see also CYRTOPODION], 8495, 8883
CYRTODACTYLUS FASCIOLATUS (BLYTH 1860) [see also CYRTOPODION; also as GYMNODACTYLUS], 1077
CYRTODACTYLUS FEDTSCHENKOI (STRAUCH 1887) [see also CYRTOPODION], 386, 2243, 4867, 4871, 5532, 5535, 5761, 5918, 6144, 7691, 8495, 8883
CYRTODACTYLUS GASTROPHOLIS (WERNER 1917), 386
CYRTODACTYLUS GRAY 1827 [see also CYRTOPODION & ALTIGEKKO], 464, 1077, 3755, 3801, 4074, 4871, 4883, 4886, 4917, 4927, 5049, 5051, 5535, 6252, 7379, 8499, 8507, 8874, 8883, 9552
CYRTODACTYLUS (GYMNODACTYLUS) SCABER (HEYDEN IN RÜPPELL 1827) [see also CYRTOPO-

DION], 3441
CYRTODACTYLUS HETEROCERCUS (BLANFORD 1874) [see also CYRTOPODION], 6161, 6406, 8495
CYRTODACTYLUS HETEROCERCUS HETEROCERCUS (BLANFORD 1874) [see also CYRTOPODION], 386
CYRTODACTYLUS HIMALAYANUS DUDA & SAHI 1978 [see also CYRTOPODION], 1077, 2821, 4871
CYRTODACTYLUS INDUSOANI KHAN 1988 [see also TENUIDACTYLUS; also as INDOGEKKO], 4927
CYRTODACTYLUS KACHHENSE (STOLICZKA 1872) [see also CYRTOPODION], 2517
CYRTODACTYLUS KACHHENSIS KACHHENSIS (STOLICZKA 1872) [see also CYRTOPODION], 4867
CYRTODACTYLUS KACHHENSIS (STOLICZKA 1872) [see also CYRTOPODION], 386, 4871, 6144, 6386, 8495, 8883
CYRTODACTYLUS KACHHENSIS WATSONI (MURRAY 1892) [see also CYRTOPODION], 4867
CYRTODACTYLUS KHASIENSIS (JERDON 1870), 3727, 7479
CYRTODACTYLUS KIRMANENSIS NIKOLSKY 1899 [see also CYRTOPODION], 386, 8495
CYRTODACTYLUS KOTSCHYI BIBRONI (BEUTLER & GRUBER 1977) [see also CYRTOPODION], 1843
CYRTODACTYLUS KOTSCHYI COLCHICUS (NIKOLSKY 1902), 6406
CYRTODACTYLUS KOTSCHYI FITZINGERI ŠTĚPÁNEK 1937 [see also CYRTOPODION], 6751, 9316, 9409
CYRTODACTYLUS KOTSCHYI KALYPSAE (ŠTĚPÁNEK 1939) [see also CYRTOPODION], 1843
CYRTODACTYLUS KOTSCHYI ORIENTALIS ŠTĚPÁNEK 1937 [see also CYRTOPODION], 3042, 3271, 9316, 9325, 9358, 9367, 9375, 9409
CYRTODACTYLUS KOTSCHYI SARONICUS (WERNER 1937) [see also CYRTOPODION], 1220, 1843
CYRTODACTYLUS KOTSCHYI (STEINDACHNER 1870) [see also CYRTOPODION; also as MEDIODACTYLUS; also as TENUIDACTYLUS]], 246, 386, 945, 1214, 1216, 1219, 1220, 2241, 3259, 3260, 3278, 4426, 5061, 7773, 8106, 8145, 8618, 8883, 9396, 9400
CYRTODACTYLUS LAWDERANUS STOLICZKA 1871 [see also CYRTOPODION; also as GYMNODACTYLUS], 1077
CYRTODACTYLUS LONGIPES NIKOLSKY 1896 [see also CYRTOPODION], 8495
CYRTODACTYLUS MACULARIUS BLYTH 1854 [see also EUBLEPHARIS], 1384, 2522
CYRTODACTYLUS MADARENSIS SHARMA 1980 [see also CYRTOPODION], 2503
CYRTODACTYLUS MINTONI GOLUBEV & SZCZERBAK 1981, 4867, 4871, 4900, 4911, 4917, 4919, 4930, 4961
CYRTODACTYLUS MONTIUMSALSORUM (ANNANDALE 1913) [see also CYRTOPODION], 4867, 4868, 4871, 6144, 8495
CYRTODACTYLUS PERSICUS (nec NIKOLSKY 1903) [see also TROPIOCOLOTES LEVITONI], 9446
CYRTODACTYLUS PULCHELLUS GRAY 1827, 4927, 8999
CYRTODACTYLUS RUSSOWII (STRAUCH 1887) [see also CYRTOPODION], 1080, 5118, 5532, 8474, 8883
CYRTODACTYLUS SAGGITIFER (NIKOLSKY 1899), 386
CYRTODACTYLUS SCABER (HEYDEN IN RÜPPELL 1827) [see also CYRTOPODION], 246, 250, 378, 386, 594, 602, 608, 796, 800, 1082, 1376, 2243, 2255, 2721, 4030, 4340, 4867, 4871, 5530, 5532, 6144, 6236, 6406, 7917, 8106, 8111, 8225, 8495, 8811, 8883, 9340, 9358, 9373, 9409
CYRTODACTYLUS STOLICZKAI (STEINDACHNER 1869) [see also CYRTOPODION], 3727, 3910, 4867, 4871, 6144, 6386, 8495, 8883
CYRTODACTYLUS (TENUIDACTYLUS) FORTMUNROI (KHAN 1993), 8113
CYRTODACTYLUS TIBETETANUS, 5651
CYRTODACTYLUS VORAGINOSUS LEVITON & S.ANDERSON 1984 [see also CYRTOPODION LONGIPES VORAGINOSUS], 4871, 5535
CYRTODACTYLUS WATSONI (MURRAY 1892) [see also CYRTOPODION KACHHENSIS WATSONI], 4871, 5532, 6144, 8495
CYRTODACTYLUS YARKANDENSIS J.ANDERSON 1872, 361, 4891
CYRTOPODION AGAMUROIDES (NIKOLSKY 1899), 682, 1077, 4919
CYRTOPODION AGAMUROIDES (NIKOLSKY 1900), 402, 2111, 2113, 2504, 3388, 4917, 4927, 4930, 4932, 4939, 4941, 5060, 7221, 8113
CYRTOPODION AMICTOPHOLIS (HOOFIEN 1967) [see also CYRTODACTYLUS; also as MEDIODACTYLUS; also as TENUIDACTYLUS], 1621, 2732, 3066, 4386, 9382
CYRTOPODION BRACHYKOLON KRYSKO & REHMAN & AUFFENBERG 2007 [see also MEDIODACTYLUS], 4941, 5197
CYRTOPODION BREVIPES (BLANFORD 1874), 402, 682, 1077, 3610, 5060, 6438, 6439, 7221
CYRTOPODION CASPIUM CASPIUM (EICHWALD 1831), 101, 402, 7221
CYRTOPODION CASPIUM (EICHWALD 1831), 97, 563, 2111, 2113
CYRTOPODION CASPIUS CASPIUS (EICHWALD 1831) [see also C. CASPIUM], 7990
CYRTOPODION CASPIUS (EICHWALD 1831) [see also C. CASPIUM], 341, 676, 682, 4927, 5651, 8842, 8844, 8848
CYRTOPODION (CYRTOPODION) BREVIPES (BLANFORD 1874), 8113

CYRTOPODION (CYRTOPODION) GASTROPHOLIS (F.WERNER 1917), 5538
CYRTOPODION (CYRTOPODION) KACHHENSE INGOLDBYI (PROCTER 1923), 8113
CYRTOPODION (CYRTOPODION) KACHHENSE KACHHENSE (STOLICZKA 1872), 8113
CYRTOPODION (CYRTOPODION) KACHHENSE (STOLICZKA 1872), 8113
CYRTOPODION (CYRTOPODION) KOHSULAIMANAI (KHAN 1991), 8113
CYRTOPODION (CYRTOPODION) MONTIUMSALSORUM (ANNANDALE 1913), 8113
CYRTOPODION (CYRTOPODION) POTOHARENSE KHAN 2001, 8113
CYRTOPODION (CYRTOPODION) SCABER (HEYDEN 1827), 5538, 7546, 9387
CYRTOPODION (CYRTOPODION) SCABRUM (HEYDEN IN RÜPPELL 1827), 8113
CYRTOPODION (CYRTOPODION) SISTANENSE NAZAROV & RAJABIZADEH 2007, 8113
CYRTOPODION (CYRTOPODION) WATSONI (MURRAY 1892), 8113
CYRTOPODION DEHAKROENSE MASROOR 2009 [see also MEDIODACTYLUS], 2112, 5812
CYRTOPODION DEHAKROENSE MASROOR 2009 [see also MEDIODACTYLUS; proposed as synonym of C. BREVIPES], 6438
CYRTOPODION ELONGATUM (BLANFORD 1875), 5060
CYRTOPODION ELONGATUS (BLANFORD 1875), 341, 5651, 8505
CYRTOPODION EVERSMANNI (WIEGMANN 1834) [see also CROSSOBAMON EVERSMANNI], 682
CYRTOPODION FEDTSCHENKOI (STRAUCH 1887), 341, 682, 2171, 2504, 4927, 5651, 5829, 6440, 7990
CYRTOPODION FITZINGER 1843, 341, 397, 403, 450, 808, 1219, 2113, 4824, 4886, 4917, 4926, 4927, 4941, 5051, 5112, 5197, 5811, 6438, 6698, 7371, 7379, 8113, 8456, 8458, 8874
CYRTOPODION GASTROPHOLE (F.WERNER 1917), 402, 1077, 2111, 2113, 7221
CYRTOPODION GASTROPHOLIS (F.WERNER 1917), 682, 3388, 3610, 8113
CYRTOPODION GOLUBEVI NAZARON & ANANJEVA & RADJABIZADEH 2010, 1077, 3610, 6437
CYRTOPODION HETEROCERCUM (BLANFORD 1874), 579, 3124, 8124
CYRTOPODION HETEROCERCUM HETEROCERCUM (BLANFORD 1874), 402, 7221, 7229
CYRTOPODION HETEROCERCUS (BLANFORD 1874), 680, 5637
CYRTOPODION HETEROCERCUS MARDINENSIS (MERTENS 1924), 937, 938, 2732, 6286, 7229, 7739, 7962, 8124
CYRTOPODION HORMOZGANUM NAZAROV & BONDARENKO & RADJABIZADEH [*sic*; RAJABIZADEH] 2012, 6438
CYRTOPODION (INDOGEKKO) FORTMUNROI (KHAN 1993) [see also INDOGEKKO], 1077
CYRTOPODION (INDOGEKKO) RHODOCAUDA (BAIG 1998) [see also TENUIDACTYLUS; also as INDOGEKKO], 1077
CYRTOPODION (INDOGEKKO) ROHTASFORTAI (KHAN & TASNIM 1990) [see also INDOGEKKO; also as TENUIDACTYLUS], 1077
CYRTOPODION KACHHENSE INGOLBYI KHAN 1997, 4927
CYRTOPODION KACHHENSE INGOLDBYI (PROCTER 1923), 1077, 4919, 4930, 4932, 4939, 4941
CYRTOPODION KACHHENSE KACHHENSE (STOLICZKA 1872), 4919, 4927, 4930, 4932, 4939
CYRTOPODION KACHHENSE (STOLICZKA 1872), 402, 1077, 4941, 5060, 7221
CYRTOPODION KACHHENSIS INGOLDBYI (PROCTER 1923), 4902, 4917
CYRTOPODION KACHHENSIS (STOLICZKA 1872), 680, 2504, 4900, 4902, 4917
CYRTOPODION KIABII AHMADZADEH & FLECKS & TORKI & BÖHME 2011, 96, 1077, 3610
CYRTOPODION KIRMANENSE (NIKOLSKY 1900), 402, 680, 1077, 7221, 8113
CYRTOPODION KIRMANENSIS (NIKOLSKY 1900), 3610
CYRTOPODION KOHLSULAIMANAI (KHAN 1991), 4919, 4927, 4939
CYRTOPODION KOHSULAIMANAI (KHAN 1991), 1077, 4900, 4917, 4930, 4932, 4941
CYRTOPODION KOTSCHYI BEUTLERI (BARAN & GRUBER 1982), 937, 8124
CYRTOPODION KOTSCHYI BOLKARENSIS RÖSLER 1994, 7370, 7739, 8124, 8660
CYRTOPODION KOTSCHYI CILICENSIS (BARAN & GRUBER 1982), 937, 7739, 8124
CYRTOPODION KOTSCHYI COLCHICUS (NIKOLSKY 1902), 937, 6354, 8124, 8836
CYRTOPODION KOTSCHYI DANILEWSKII STRAUCH 1870, 937, 7739, 8124
CYRTOPODION KOTSCHYI FITZINGERI (ŠTĚPÁNEK 1937), 700, 817, 850, 1482, 3680, 7658, 8124
CYRTOPODION KOTSCHYI KARABAGHI (BARAN & GRUBER 1982), 937, 8124
CYRTOPODION KOTSCHYI LYCAONICUS (MERTENS 1952), 937
CYRTOPODION KOTSCHYI ORIENTALIS (ŠTĚPÁNEK 1937), 1621, 1630, 2724, 2729, 2731, 2732, 3066, 4386, 6277
CYRTOPODION KOTSCHYI PONTICUS (BARAN & GRUBER 1982), 937, 8124
CYRTOPODION KOTSCHYI (STEINDACHNER 1870), 402, 680, 817, 938, 1626, 2004, 2113, 2711, 2736, 3243, 3686, 4741, 5235, 5585, 5637, 6354, 7215, 7750, 8124, 8739, 8949, 8950, 8954, 9382

CYRTOPODION KOTSCHYI STEINDACHNERI (ŠTĚPÁNEK 1937), 937
CYRTOPODION KOTSCHYI SYRIACUS (ŠTĚPÁNEK 1937), 937, 6277, 7739, 8124
CYRTOPODION LONGIPES LONGIPES (NIKOLSKY 1896), 402, 7221
CYRTOPODION LONGIPES MICROLEPIS (LANTZ 1918), 402, 7221, 7990, 8842
CYRTOPODION LONGIPES (NIKOLSKY 1896), 341, 409, 670, 680, 2111, 2113, 5651, 7496
CYRTOPODION (MEDIODACTYLUS) AMICTOPHOLIS (HOOFIEN 1967), 8113
CYRTOPODION (MEDIODACTYLUS) HETEROCERCUM (BLANFORD 1874), 8113
CYRTOPODION (MEDIODACTYLUS) HETEROCERCUS MARDINENSIS (MERTENS 1924), 5538
CYRTOPODION (MEDIODACTYLUS) KOTSCHYI (STEINDACHNER 1870), 61, 8113
CYRTOPODION (MEDIODACTYLUS) KOTSCHYI (STEINDACHNER 1879), 7370
CYRTOPODION (MEDIODACTYLUS) KOTSCHYI SYRIACUS (ŠTĚPÁNEK 1937), 5538
CYRTOPODION (MEDIODACTYLUS) RUSSOWII RUSSOWII (STRAUCH 1887), 8113
CYRTOPODION (MEDIODACTYLUS) RUSSOWII (STRAUCH 1887), 8113
CYRTOPODION (MEDIODACTYLUS) RUSSOWII ZARUDNYI (NIKOLSKY 1900), 8113
CYRTOPODION (MEDIODACTYLUS) SAGITTIFER (NIKOLSKY 1900), 8113
CYRTOPODION (MEDIODACTYLUS) SPINICAUDA (STRAUCH 1887), 8113
CYRTOPODION MONTIUMSALSORUM (ANNANDALE 1913), 1077, 4900, 4917, 4919, 4927, 4930, 4932, 4939, 4941
CYRTOPODION PERSEPOLENSE NAZARON & ANANJEVA & RADJABIZADEH 2010, 1077, 3610, 6437
CYRTOPODION POTOHARENSIS KHAN 2001, 1077, 4917, 4919, 4927, 4930, 4932, 4939, 4941, 6439
CYRTOPODION RUSSOWII (STRAUCH 1887), 6441
CYRTOPODION RUSSOWII ZARUDNYI (NIKOLSKY 1900), 402, 6441, 7221
CYRTOPODION RUSSOWI RUSSOWI (STRAUCH 1887), 5335
CYRTOPODION RUSSOWI (STRAUCH 1887), 386, 402, 680, 2166, 3727, 7990, 8844
CYRTOPODION SAGITTIFER (NIKOLSKY 1900), 402, 680, 2113, 7221
CYRTOPODION SAGITTIFER (NIKOLSKY 1900) [proposed as synonym of C. BREVIPES], 6438
CYRTOPODION SCABER (HEYDEN IN RÜPPELL 1827), 680, 2340, 2504, 2724, 2729, 2732, 2734, 2735, 3388, 3491, 3497, 4900, 4902, 4917, 5240, 5784, 6439, 7383, 7436, 7645, 7962, 8505, 8693, 9383
CYRTOPODION SCABRUM (HEYDEN IN RÜPPELL 1827), 402, 409, 579, 808, 1077, 1626, 2111, 2113, 2366, 2517, 2737, 3124, 3494, 4133, 4919, 4927, 4930, 4932, 4939, 4941, 5027, 5060, 5112, 7221, 7224, 8124, 8227, 8971, 8972
CYRTOPODION SISTANENSE NAZAROV & RAJABIZADEH 2007, 1077, 6439
CYRTOPODION SISTANENSIS NAZAROV & RAJABIZADEH 2007, 2111, 2113, 3610, 7220
CYRTOPODION SPINICAUDA (STRAUCH 1887), 402, 676, 680, 7220, 7496, 7990, 8842, 8844
CYRTOPODION STOLICZKAI (STEINDACHNER 1867), 719
CYRTOPODION (TENUIDACTYLUS) CASPIUM CASPIUM (EICHWALD 1831), 8113
CYRTOPODION (TENUIDACTYLUS) CASPIUM (EICHWALD 1831), 8113
CYRTOPODION (TENUIDACTYLUS) CASPIUM INSULARIS (AKHMEDOW & SZCZERBAK 1978), 8113
CYRTOPODION (TENUIDACTYLUS) FEDTSCHENKOI (STRAUCH 1887), 8113
CYRTOPODION (TENUIDACTYLUS) INDUSOANI (KHAN 1993), 8113
CYRTOPODION (TENUIDACTYLUS) LONGIPES LONGIPES (NIKOLSKY 1896), 8113
CYRTOPODION (TENUIDACTYLUS) LONGIPES MICROLEPIS (LANTZ 1918), 8113
CYRTOPODION (TENUIDACTYLUS) LONGIPES (NIKOLSKY 1896), 8113
CYRTOPODION (TENUIDACTYLUS) RHODOCAUDA BAIG 1998, 8113
CYRTOPODION (TENUIDACTYLUS) ROHTASFORTAI (KHAN & TASNIM 1990), 8113
CYRTOPODION (TENUIDACTYLUS) TURCMENICUM (SZCZERBAK 1978), 8113
CYRTOPODION TURCMENICUM (SZCZERBAK 1978), 402, 680, 7220
CYRTOPODION TURCMENICUS (SZCZERBAK 1978), 341, 4941, 7990
CYRTOPODION TURKMENICUS (SZCZERBAK 1978), 4927, 7496
CYRTOPODION WALLI (INGOLDBY 1922), 5197
CYRTOPODION WATSONI (MURRAY 1892), 1077, 2504, 4900, 4902, 4917, 4919, 4927, 4930, 4932, 4939, 4941, 5060, 6439
CYSTICERCUS LACERTAE, 4415
CYSTICERCUS MAGABOTHRIUS, 4415
CYTOCHROME, 4213, 4696, 5478, 5661, 8151, 8984
CYTOCHROME B, 2111, 2113, 3973, 5627, 5837, 7192
CYTOGENETICS, 374, 2135, 2420, 4624, 5097, 5245, 5246, 5249, 5251, 5254, 5255, 5430, 5670, 5725, 5746, 5747, 5748, 6292, 6616, 6618, 6682, 6875, 8365
CYTOLOGY, 266, 652, 4247, 5209, 5726, 6290, 6291, 8215, 9034
CYTOPHYSIOLOGY, 436
CYTOTAXONOMY, 6290

DABOIA BORNMUELLERI F.WERNER 1898, 3066
DABOIA EUPHRATICA (MARTIN 1838) [see also VIPERA, also MACROVIPERA LEBETINA EUPHRATICA], 3822
DABOIA GRAY 1842, 297, 1356, 3051, 3067, 4214, 4646, 7153, 8132, 8425, 8509, 8519, 9591
DABOIA LEBETINA LEBETINA (LINNAEUS 1758) [see also MACROVIPERA], 7124
DABOIA LEBETINA (LINNAEUS 1758) [see also MACROVIPERA], 4196, 4973, 6602, 7123, 7124, 7658
DABOIA LEBETINA OBTUSA (DWIGUBSKY 1832) [see also MACROVIPERA], 3057, 3064, 7123, 7124
DABOIA LEBETINA TURANICA CHERNOV 1940 [see also MACROVIPERA], 8486
DABOIA PALAESTINAE (F.WERNER 1938) [see also VIPERA], 297, 2684, 3056, 3066, 3067, 3071, 5707, 6602, 8132, 8425
DABOIA RADDEI (BOETTGER 1890) [see also VIPERA], 4973, 6602
DABOIA RUSSELII SHAW & NODDER 1797, 48, 2262, 2517, 2551, 2684, 2783, 3128, 3129, 3131, 4947, 5450, 5481, 5707, 5875, 6371, 6375, 6580, 6602, 8382, 8425, 8648, 9591
DABOIA RUSSELLI RUSSELLI SHAW & NODDER 1797, 4933, 4940, 7153, 9048
DABOIA SIAMENSIS (SMITH 1917), 8648
DABOIA XANTHINA GRAY 1849 [see also VIPERA (MONTIVIPERA)], 3822, 3934, 4973, 6602, 7125, 8758
DACQUEMYS PALEOMORPHA, 9490
DAGESTAN, 3370, 5167, 5168, 5576, 7744, 7745, 8039, 8493
DAGHESTAN, 344, 645, 5206, 5484, 6714, 7207, 7396, 7397, 7398, 7399, 7459, 8125, 8487, 8488, 8489, 8490, 8491
DAHLAK ARCHIPELAGO, 4342, 7635
DALMATIA, 1510, 7473, 9253
DALMATOLACERTA ARNOLD & ARRIBAS & CARRANZA 2007, 622, 4263, 4726
DAMAVAND, 4375
DAMONIA HAMILTONII (GRAY 1831) [see also GEOCLEMYS], 3830
DANAKIL, 980, 4436, 4437
DAREVSKIA ALPINA (DAREVSKY 1967), 342, 622, 646, 6367
DAREVSKIA ARMENIACA (MÉHELY 1909), 342, 559, 562, 563, 622, 646, 2420, 4485, 5146, 6367
DAREVSKIA ARRIBAS 1999, 342, 557, 558, 559, 622, 646, 1310, 2225, 3286, 3289, 4086, 4726, 6367, A-5
DAREVSKIA BENDIMAHIENSIS (SCHMIDTLER & EISELT & DAREVSKY 1994), 622, 646, 1465, 3321, 6367, 7743
DAREVSKIA BRAUNERI (MÉHELY 1909), 342, 622, 5643, 6367
DAREVSKIA BRAUNERI SZCZERBAKI LUKINA 1963, 6135, 8839
DAREVSKIA CAUCASICA (MÉHELY 1909), 342, 622, 646, 6367
DAREVSKIA cf. RUDIS (BEDRIAGA 1886), 7743
DAREVSKIA CHLOROGASTER (BOULENGER 1908), 342, 622, 4359, 4362, 7220
DAREVSKIA CLARKORUM (DAREVSKY & VEDMEDERJA 1977), 342, 622, 646, 6367
DAREVSKIA DAGHESTANICA (DAREVSKY 1967), 342, 622, 646, 6367
DAREVSKIA DAHLI (DAREVSKY 1957), 342, 559, 562, 563, 622, 646, 6367, 8538
DAREVSKIA DAHLII (DAREVSKY 1957), 5146
DAREVSKIA DEFILIPPI (CAMERANO 1877), 342, 622, 646, 7220
DAREVSKIA DERJUGINI ABCHASICA (BISCHOFF 1982) [also as LACERTA], 342, 1465
DAREVSKIA DERJUGINI BARANI (BISCHOFF 1982) [also as LACERTA], 342, 1465
DAREVSKIA DERJUGINI BOEHMEI (BISCHOFF 1982) [also as LACERTA], 342, 1465
DAREVSKIA DERJUGINI (NIKOLSKY 1898), 342, 622, 646, 6367, 8839
DAREVSKIA DERJUGINI ORLOWAE (BISCHOFF 1984) [also as LACERTA], 342, 1465
DAREVSKIA DERJUGINI SILVATICA (BARTENJEV & REZNIKOVA 1931), 342
DAREVSKIA DRYADA (DAREVSKY & TUNIYEV 1997), 342, 622, 646, 8976
DAREVSKIA LINDHOLMI (LANTZ & CYRÉN 1936), 342, 622, 646, 5146, 6367
DAREVSKIA MIXTA (MÉHELY 1909), 342, 622, 646, 6367, 8538
DAREVSKIA MOSTOUFI (BALOUTCH 1976), 7220
DAREVSKIA NAIRENSIS (DAREVSKY 1967), 559, 563, 3321, 9058
DAREVSKIA PARVULA ADJARICA (DAREVSKY & EISELT 1980) [see also LACERTA], 4486
DAREVSKIA PARVULA (LANTZ & CYRÉN 1913), 622, 646, 4486, 6367
DAREVSKIA PARVULA (LANTZ & CYRÉN 1936), 342, 961
DAREVSKIA PARVULA PARVULA (LANTZ & CYRÉN 1913), 4486
DAREVSKIA PORTSCHINSKII (KESSLER 1878), 342, 559, 563, 622, 646, 6367, 8538, A-5
DAREVSKIA PORTSCHINSKII (KESSLER 1878) X DAREVSKIA MIXTA (MÉHELY 1909), 562
DAREVSKIA PORTSCHINSKII (KESSLER 1878) X DAREVSKIA RADDEI (BOETTGER 1892), 562
DAREVSKIA PORTSCHINSKII NIGRITA (BAKRADZE 1976), 342
DAREVSKIA PRACTICOLA PRATICOLA (EVERSMANN 1834), 7220
DAREVSKIA PRATICOLA (EVERSMANN 1834), 342, 563, 579, 584, 622, 646, 6367, 9079

DAREVSKIA PRATICOLA PONTICA (LANTZ & CYREN 1919), 342
DAREVSKIA RADDEI (BOETTGER 1892), 342, 563, 622, 646, 961, 3320, 3321, 3836, 6367
DAREVSKIA RADDEI CHALDORANENSIS RASTEGAR-POUYANI & KARAMIANI & ORAEI & KHOSRAWANI & RASTEGAR-POUYANI 2011, 7223
DAREVSKIA (RADDEI) NAIRENSIS (DAREVSKY 1967), 342, 622, 7223
DAREVSKIA RADDEI RADDEI (BOETTGER 1892), 100, 101, 7220, 7223
DAREVSKIA RADDEI VANENSIS (EISELT & J.F.SCHMIDTLER & DAREVSKY 1993) [also as LACERTA], 100, 342, 3321, 7220, 7223
DAREVSKIA ROSTOMBEKOVI (DAREVSKY 1957), 342, 562, 563, 622, 646, 6367
DAREVSKIA RUDIS (BEDRIAGA 1886), 342, 622, 646, 6367, A-5
DAREVSKIA RUDIS BISCHOFFI (BÖHME & BUDAK 1977) [also as LACERTA], 342, 1466, 4606
DAREVSKIA RUDIS CHECHENICA (EISELT & DAREVSKY 1991) [also as LACERTA], 342, 1466
DAREVSKIA RUDIS MACROMACULATA (DAREVSKY 1967) [also as LACERTA], 342
DAREVSKIA RUDIS OBSCURA (LANTZ & CYREN 1936) [also as LACERTA], 342
DAREVSKIA RUDIS SVANETICA (DAREVSKY & EISELT 1980) [also as LACERTA], 342
DAREVSKIA SAPPHIRINA (J.F.SCHMIDTLER & EISELT & DAREVSKY 1994), 622, 646, 1466, 3321, 6367, 7743
DAREVSKIA SAXICOLA (EVERSMANN 1834), 342, 622, 646, 5643, 6367
DAREVSKIA SAXICOLA LINDHOLMI (LANTZ & CYRÉN 1936), 5643
DAREVSKIA SAXICOLA SAXICOLA (EVERSMANN 1834), 5643
DAREVSKIA STEINERI (EISELT 1995), 622, 646, 3610, 4362, 7220
DAREVSKIA UNISEXUALIS (DAREVSKY 1966), 342, 559, 562, 563, 622, 646, 2420, 3321, 5794, 6367
DAREVSKIA UZZELLI (DAREVSKY & DANIELYAN 1977), 564, 579, 584, 622, 646, 961, 1466, 3321, 6367
DAREVSKIA VALENTINI (BOETTGER 1892), 342, 559, 563, 579, 584, 622, 646, 1308, 2420, 4263, 6367, 9058, A-5
DAREVSKIA VALENTINI (BOETTGER 1892) X DAREVSKIA MIXTA (MÉHELY 1909), 562
DAREVSKIA VALENTINI (BOETTGER 1892) X DAREVSKIA NAIRENSIS (DAREVSKY 1967), 562
DAREVSKIA VALENTINI LANTZICYRENI (DAREVSKY & EISELT 1967), 342, 1307
DAREVSKIA VALENTINI SPITZENBERGERAE (EISELT & DAREVSKY & SCHMIDTLER 1992), 342
DAREVSKIA VALENTINI VALENTINI (BOETTGER 1892), 342, 961, 7220
DARSA ISLAND [SOCOTRA ARCHIPELAGO], 7385
DARSA (SOCOTRA ARCHIPELAGO), 8211
DASHT-E KAVIR, 7923
DASHT-E LUT, 2786, 4061, 6197, 6198, 7922, 8391
DASHT-E MARGO, 5898
DASYPELTINAE COPE 1886, 3516, 8175, 8885
DASYPELTINI, 2778
DASYPELTIS [cf] SCABRA (LINNAEUS 1758), 8129
DASYPELTIS SCABRA (LINNAEUS 1758), 2, 369, 809, 1722, 1787, 2319, 2327, 2899, 3223, 3454, 3513, 3516, 3519, 3520, 3569, 4496, 5387, 5593, 5802, 7271, 7546, 7645, 7648, 8237, 8992, 9650
DASYPELTIS SCABRA SCABER (LINNAEUS 1758), 5797
DASYPELTIS WAGLER 1830, 809, 3223, 3454, 3456, 4020, 8129, 8992
DATES, 4520, 7615, 7616, 8029
DEAD SEA BASIN, 83, 770, 3016, 3989, 3992, 4325, 5265, 6585
DEEP SEA DRILLING, 505
DEFENSE DISPLAY, 1881, 3467, 6028, 8944, 9347, 9353
DEFENSE RESPONSE, 372, 611, 614, 1086
DEFINITION, 7665
DEFORESTATION, 6120, 7021
DEINAGKISTRODON GLOYD 1979, 2040, 6844
DELOS, 9600
DEMOGRAPHICS, 6792
DENDRELAPHIS TRISTIS (DAUDIN 1803), 2517, 6059, 6142, 9110
DENDROASPIS POLYLEPIS GÜNTHER 1864, 2196, 2551, 4497
DENDROGRAM, 2948
DENTITION, 307, 309, 317, 350, 547, 1531, 1695, 2289, 2290, 2892, 3102, 3128, 3129, 4004, 5708, 7211, 7353, 8350, 8652, 8889, 9055, 9056, 9598
DEOSAI PLATEAU, 9574
DEPOSITION, 4743, 5864, 6818, 9618
DERMATEMYDIDAE, 4984
DERMATOCHELYS CORIACEA (VANDELLI 1761) [see also DERMOCHELYS], 8227, 8392, 8396
DERMATOGLYPHICS, 334, 6323
DERMOCHELYIDAE FITZINGER 1843, 2, 232, 246, 341, 393, 810, 813, 854, 858, 866, 982, 1055, 1324, 1327, 1328, 1331, 1332, 1621, 1627, 1671, 1758, 1786, 1890, 2038, 2055, 2071, 2504, 2725, 2726, 2876, 3185, 3222, 3304, 3305, 3309, 3399, 3400, 3491, 3497, 3884, 4496, 4563, 4931, 4946, 4956, 5009, 5280, 5508, 5537, 5616, 5780, 5915, 6058, 6124, 6143, 6144, 7096, 7221, 7265, 7304, 7430, 7546, 8108, 8112, 8124, 8178, 8188, 8227, 8255, 8567, 8570, 8605, 8817, 8918, 8956, 9340, 9367, 9368, 9400, 9479
DERMOCHELYS BLAINVILLE 1816, 341, 810, 1331, 1332, 4946, 5780, 7096

DERMOCHELYS CORIACEA CORIACEA (VANDELLI 1761), 1621
DERMOCHELYS CORIACEA SCHLEGELII (GARMAN 1884), 1626, 1890, 5537, 5681, 5780, 6072
DERMOCHELYS CORIACEA (VANDELLI 1761), 1, 232, 246, 341, 393, 810, 813, 854, 858, 866, 944, 990, 1055, 1324, 1327, 1671, 2038, 2055, 2071, 2504, 2640, 2644, 2724, 2725, 2726, 2736, 2876, 3185, 3222, 3309, 3315, 3491, 3497, 3884, 4496, 4931, 4938, 4946, 4956, 5009, 5280, 5508, 5616, 5802, 5915, 6042, 6058, 6144, 7095, 7221, 7271, 7304, 7430, 7545, 7561, 8108, 8112, 8124, 8178, 8188, 8255, 8567, 8570, 8605, 8817, 8918, 8956, 9340, 9367, 9382, 9400, 9479
DESCRIPTION, 127, 261, 262, 298, 311, 312, 456, 592, 606, 615, 673, 757, 781, 805, 826, 832, 878, 881, 938, 961, 963, 1130, 1216, 1217, 1301, 1317, 1318, 1443, 1444, 1447, 1448, 1450, 1458, 1459, 1460, 1468, 1481, 1488, 1489, 1490, 1492, 1568, 1707, 2176, 2341, 2457, 2458, 2463, 2488, 2494, 2523, 2611, 2627, 2635, 2951, 2956, 3007, 3020, 3137, 3138, 3283, 3301, 3362, 3722, 3807, 3872, 3903, 3911, 3912, 3913, 4043, 4183, 4214, 4374, 4626, 4708, 4710, 4872, 4902, 4950, 4951, 4953, 4961, 4986, 5491, 5498, 5575, 5713, 5860, 6280, 6435, 6480, 6481, 6586, 6601, 6612, 6613, 6615, 6710, 6711, 6713, 6730, 6817, 6885, 6901, 6934, 6952, 6982, 7015, 7127, 7160, 7194, 7202, 7225, 7226, 7270, 7324, 7566, 7652, 7736, 7744, 7745, 7756, 7771, 7804, 7849, 7879, 8003, 8146, 8236, 8393, 8427, 8472, 8473, 8474, 8475, 8484, 8493, 8494, 8669, 8706, 9392, 9442, 9532, 9591
DESERTS, 271, 457, 776, 1372, 1398, 1771, 1799, 1827, 1909, 1922, 2014, 2016, 2017, 2257, 2321, 2330, 2608, 3050, 3085, 3419, 3422, 3446, 3720, 4191, 4192, 5290, 5770, 5855, 5963, 6457, 6720, 6728, 6809, 6961, 6963, 6964, 6966, 6967, 6971, 6972, 6973, 6974, 6975, 7040, 7042, 7249, 7590, 7762, 7922, 8213, 8254, 8776, 8777, 8781, 8876, 9162, 9163, 9164, 9165, 9166, 9167, 9168, 9169, 9180, 9218, 9312, 9361, 9366, 9371, 9376, 9387, 9427
DEVELOPMENT, 4, 216, 243, 244, 287, 880, 892, 1181, 1183, 1230, 2375, 2414, 2577, 2875, 2885, 2912, 2996, 2997, 3091, 3092, 3106, 3136, 3208, 3416, 3771, 3774, 3868, 3870, 4102, 4543, 4558, 4589, 4704, 4705, 4845, 4846, 5080, 5275, 5685, 5874, 6054, 6123, 6732, 6785, 7108, 7243, 7357, 7382, 7417, 7832, 8352, 8360, 8545, 8546, 8547, 8555, 8744, 8763, 9321, 9327, 9329, 9337, 9454, 9455, 9523, 9573
DHOFAR, 596, 628, 992, 6810, 7544, 7954
DHUFAR LITTORAL, 1221, 3516, 6828, 6830
DIAGENESIS, 4452, 7106
DIAGNOSES, 262, 311, 312, 456, 462, 757, 832, 1216, 1217, 1291, 1301, 1317, 1318, 1443, 1447, 1448, 1450, 1458, 1459, 1460, 1468, 1481, 1489, 1491, 2341, 2393, 2456, 2457, 2458, 2463, 2467, 2494, 2635, 2754, 2951, 3007, 3294, 3872, 3911, 4183, 4214, 4237, 4374, 4902, 4917, 4951, 4974, 5538, 5575, 5780, 5874, 5884, 6480, 6481, 6601, 6612, 6613, 6710, 6711, 6713, 6952, 7015, 7194, 7202, 7226, 7270, 7324, 7566, 7632, 7665, 7736, 7744, 7745, 7771, 8146, 8360, 8427, 8472, 8473, 8474, 8475, 8493, 8494, 8706, 9392, 9442, 9493
DICROGLOSSINAE, 6653
DICTIONARY, 323, 6609, 6937
DIEL ACTIVITY, 446, 8848, 9422
DIEMICTYLUS VITTATUS (GRAY IN JENYNS 1835) [see also TRITURUS; also OMMATOTRITON], 3244
DIET, 214, 217, 227, 296, 353, 659, 672, 728, 730, 740, 880, 1619, 2280, 2357, 2360, 2361, 2768, 2898, 3066, 3229, 3281, 3531, 3592, 3618, 3751, 4173, 4277, 4410, 4447, 4448, 4455, 4495, 4542, 4701, 4814, 5027, 5147, 5272, 5394, 5584, 5728, 6173, 6174, 6236, 6356, 6705, 6913, 7039, 7375, 7462, 7511, 7539, 7592, 7946, 8038, 8787, 8793, 8848, 9074, 9642
DIGENETIC TREMATODES, 291, 303
DIGESTION, 190, 3229, 3230
DIGESTIVE SYSTEM, 276, 4231, 4845, 7551
DINAROLACERTA ARNOLD & ARRIBAS & CARRANZA 2007, 622, 4263, 4726, 8120
DINILYSIA, 7148
DINOSAURS, 290, 5119, 6471
DIPHYLLOBOTHRIUM ERINACEI, 4415
DIPLODACTYLINAE, 8883
DIPLODACTYLUS RIEBECKII PETERS 1883 [see also HAEMODRACON], 6951
DIPLOGLOSSA, 2299
DIPLOMETOPON NIKOLSKY 1907, 603, 4799, 6532
DIPLOMETOPON SHUEAIBI NIAZI 1979, 6506
DIPLOMETOPON ZARUDNYI NIKOLSKY 1907, 154, 200, 235, 250, 258, 270, 276, 284, 378, 386, 393, 409, 609, 680, 800, 1626, 1804, 1957, 2254, 2366, 2967, 3441, 3443, 3455, 3458, 3460, 3465, 3478, 3491, 3494, 3497, 3512, 3901, 4016, 4018, 4030, 4147, 4188, 4590, 5111, 5399, 5497, 5530, 5538, 5681, 5784, 6042, 6127, 6532, 7221, 7708, 8112, 8227, 9651
DIPLOPELMA CARNATICUM (JERDON 1853) [see also MICROHYLA ORNATA], 1352, 1361
DIPLOPHYLIDIUM ZSCHOKKEI, 4415
DIPLOPYLIDIUM ACANTHOTETRA (PARONA 1886), 4414, 4415
DIPLOPYLIDIUM NOELLERI (SKRJABIN 1924), 4414, 4415
DIPLOPYLIDIUM SKRJABINI POPOV 1935, 4414, 4415
DIPSADIDAE, 8175, 8885
DIPSADINAE, 8175, 8885
DIPSADOMORPHINAE, 9290
DIPSADOMORPHUS JOLLYI WALL 1914 [see also TARBOPHIS RHINOPOMA], 2520, 9118
DIPSADOMORPHUS TRIGONATUS MELANOCEPHALUS [see also BOIGA], 457, 9290,

9297
DIPSADOMORPHUS TRIGONATUS (SCHNEIDER 1802) [see also BOIGA], 457, 2133, 4507, 6298, 9101, 9104, 9113, 9133, 9290
DIPSAS FALLAX [nec BOIE] SCHLEGEL 1837 [see also TELESCOPUS FALLAX], 6586, 9077
DIPSAS MULTIFASCIATA BLYTH 1861 [see also BOIGA], 357, 8382
DIPSAS OBTUSA (DWIGUBSKY 1832) [see also MACROVIPERA LEBETINA], 1663
DIPSAS RHINOPOMA BLANFORD 1874 [see also TELESCOPUS], 1116, 1348, 1359
DIPSAS (TELESCOPUS) AEGYPTIACA, 7473
DIPSAS TRIGONATA (SCHNEIDER 1802) [see also BOIGA], 1362, 1363, 1680, 5865, 6371, 6374, 9104
DIPTERA, 4567, 4777, 5888, 5889, 6287, 8214
DIPYLIDIUM ASCALABOTIDIS, 4415
DIRECTORY, 2524
DIR (see also PAKISTAN), 5902
DISCOGLOSSIDAE, 466, 634, 635, 702, 938, 982, 1053, 1587, 1700, 1990, 2800, 2817, 3077, 3760, 4543, 4833, 5094, 5095, 5349, 5842, 5979, 6008, 6026, 6541, 6596, 6642, 6647, 6649, 7073, 7150, 7336, 7777, 8318, 8435, 8459, 8545, 8911, 9367, 9368, 9400, 9408, 9636
DISCOGLOSSINAE, 2817
DISCOGLOSSUS NIGRIVENTER MENDELSSOHN & STEINITZ 1943, 1587, 5979, 7336, 8318, 9367, 9382, 9400, 9408, 9644
DISCOGLOSSUS OTTH 1837, 3342, 4023, 5401
DISCOGLOSSUS PICTUS OTTH 1837, 5095
DISEASES, 1011, 1166, 3386, 4815, 6083, 6129
DISPERSAL BEHAVIOR, 711, 949, 2882, 8719
DISPHOLIDUS DUVERNOY 1832, 2551
DISPHOLIDUS TYPUS (SMITH 1828), 2551, 6042
DISTEIRA KINGI (BOULENGER 1896) [see also HYDROPHIS], 5884
DISTEIRA LACÉPEDE 1804, 4975, 5884
DISTEIRA MAJOR (SHAW 1802) [see also HYDROPHIS], 5884
DISTEIRA NIGROCINCTA (DAUDIN 1803) [see also HYDROPHIS], 5884
DISTEIRA SCHISTOSA (DAUDIN) [see also ENHYDRINA], 5884, 6065
DISTEIRA STOKESII (GRAY IN STOKES 1846) [see also ASTROTIA], 5884, 6065
DISTEIRINI KHARIN & CZEBLUKOV 2009, 4975
DISTIRA BRUGMANSII (H.BOIE IN F.BOIE 1827) [see also HYDROPHIS SPIRALIS], 1696
DISTIRA CANTORIS (GÜNTHER 1864) [see also HYDROPHIS], 9290
DISTIRA CYANOCINCTA (DAUDIN 1803) [see also HYDROPHIS], 1696, 6870, 9097, 9255, 9290
DISTIRA GILLESPIAE BOULENGER 1899, 1707
DISTIRA LAPEMIDOIDES (GRAY) [see also HYDROPHIS], 9255
DISTIRA (nec LACÉPEDE; COPE 1854) [see also HYDROPHIS], 1707, 9290
DISTIRA ORNATA (GRAY) [see also HYDROPHIS], 1696, 9255, 9290
DISTIRA STOKESII (GRAY 1846) [see also ASTROTIA], 1707
DISTIRA VIPERINA (P.SCHMIDT 1852) [see also PRAESCUTATA], 9097, 9290
DISTRESS CALL, 3292, 5068, 9206
DISTRIBUTION, 7, 18, 51, 56, 59, 72, 79, 98, 102, 111, 126, 143, 169, 173, 192, 193, 250, 251, 258, 297, 301, 311, 312, 338, 347, 354, 382, 386, 387, 389, 390, 391, 392, 418, 375, 457, 458, 536, 587, 592, 598, 612, 639, 657, 662, 664, 668, 672, 673, 675, 676, 679, 692, 695, 697, 719, 729, 730, 735, 737, 740, 753, 754, 756, 799, 805, 812, 814, 815, 821, 825, 830, 832, 848, 849, 854, 858, 878, 880, 903, 938, 948, 951, 953, 955, 956, 957, 973, 982, 1075, 1080, 1094, 1120, 1131, 1134, 1215, 1216, 1217, 1253, 1267, 1274, 1288, 1291, 1301, 1322, 1323, 1336, 1368, 1369, 1429, 1437, 1443, 1444, 1447, 1448, 1450, 1458, 1459, 1460, 1463, 1468, 1479, 1481, 1483, 1490, 1492, 1503, 1524, 1527, 1556, 1559, 1565, 1578, 1579, 1581, 1585, 1587, 1590, 1595, 1597, 1600, 1679, 1700, 1703, 1765, 1780, 1791, 1794, 1795, 1810, 1825, 1838, 1842, 1843, 1845, 1847, 1901, 1918, 1924, 1942, 1948, 1975, 1978, 1979, 1980, 1994, 2002, 2003, 2022, 2079, 2147, 2153, 2165, 2179, 2180, 2187, 2209, 2210, 2223, 2227, 2236, 2269, 2331, 2336, 2347, 2370, 2381, 2385, 2389, 2393, 2413, 2421, 2450, 2451, 2457, 2458, 2463, 2467, 2477, 2478, 2491, 2494, 2497, 2498, 2545, 2546, 2548, 2551, 2552, 2571, 2611, 2624, 2631, 2635, 2642, 2643, 2644, 2719, 2720, 2721, 2726, 2729, 2754, 2771, 2804, 2824, 2837, 2859, 2872, 2873, 2882, 2984, 3007, 3055, 3060, 3065, 3072, 3075, 3135, 3137, 3199, 3214, 3279, 3283, 3284, 3287, 3290, 3294, 3295, 3298, 3299, 3318, 3333, 3337, 3351, 3352, 3355, 3365, 3371, 3372, 3373, 3389, 3402, 3464, 3488, 3509, 3528, 3590, 3608, 3635, 3675, 3677, 3706, 3713, 3731, 3744, 3783, 3861, 3872, 3873, 3876, 3884, 3895, 3902, 3903, 3911, 3912, 3913, 3917, 3926, 3929, 3949, 3954, 4106, 4122, 4125, 4127, 4183, 4225, 4265, 4267, 4287, 4326, 4341, 4348, 4366, 4388, 4488, 4493, 4494, 4503, 4507, 4509, 4544, 4563, 4588, 4614, 4616, 4627, 4633, 4707, 4714, 4715, 4716, 4717, 4718, 4719, 4720, 4721, 4722, 4728, 4735, 4769, 4779, 4861, 4869, 4870, 4872, 4876, 4878, 4896, 4904, 4917, 4930, 4942, 4953, 4961, 4977, 4983, 4989, 5013, 5040, 5103, 5104, 5141, 5147, 5160, 5180, 5181, 5184, 5201, 5202, 5206, 5236, 5270, 5280, 5282, 5313, 5314, 5329, 5333, 5334, 5349, 5407, 5408, 5423, 5424, 5479, 5484, 5485, 5493, 5501, 5505, 5506, 5507, 5508, 5538, 5562, 5574, 5636, 5689, 5698, 5699, 5780, 5782, 5783, 5788, 5796, 5873, 5875,

5884, 5909, 5930, 5935, 5971, 6008, 6045, 6134, 6135, 6144, 6148, 6150, 6195, 6277, 6278, 6280, 6286, 6314, 6325, 6333, 6382, 6388, 6404, 6406, 6431, 6433, 6439, 6445, 6480, 6481, 6505, 6554, 6556, 6576, 6601, 6603, 6612, 6613, 6615, 6620, 6623, 6627, 6648, 6673, 6684, 6692, 6698, 6702, 6704, 6705, 6710, 6711, 6712, 6713, 6801, 6809, 6822, 6853, 6859, 6891, 6929, 6931, 6946, 6982, 6984, 7008, 7030, 7032, 7033, 7067, 7100, 7122, 7125, 7162, 7168, 7171, 7193, 7194, 7195, 7197, 7198, 7199, 7200, 7201, 7204, 7205, 7208, 7213, 7227, 7239, 7251, 7270, 7324, 7333, 7384, 7391, 7430, 7433, 7489, 7498, 7519, 7526, 7528, 7532, 7566, 7598, 7610, 7633, 7634, 7638, 7640, 7641, 7642, 7648, 7652, 7685, 7686, 7687, 7688, 7693, 7695, 7727, 7732, 7733, 7734, 7740, 7744, 7745, 7752, 7758, 7761, 7771, 7774, 7775, 7789, 7799, 7807, 7841, 7844, 7848, 7849, 7850, 7853, 7917, 7950, 7954, 7955, 7958, 7987, 7988, 7990, 7999, 8010, 8019, 8024, 8026, 8041, 8060, 8063, 8066, 8108, 8109, 8110, 8129, 8130, 8131, 8132, 8136, 8145, 8146, 8196, 8225, 8226, 8304, 8312, 8313, 8315, 8317, 8320, 8322, 8343, 8360, 8365, 8404, 8413, 8427, 8448, 8470, 8471, 8472, 8473, 8474, 8475, 8477, 8484, 8492, 8494, 8495, 8541, 8542, 8545, 8549, 8552, 8562, 8570, 8574, 8612, 8614, 8618, 8630, 8657, 8658, 8669, 8677, 8693, 8699, 8706, 8727, 8770, 8809, 8810, 8811, 8812, 8813, 8814, 8816, 8821, 8828, 8826, 8831, 8834, 8841, 8843, 8848, 8874, 8882, 8888, 8892, 8905, 8908, 8949, 8955, 8956, 8979, 8983, 8999, 9082, 9083, 9104, 9110, 9119, 9137, 9144, 9150, 9153, 9174, 9175, 9176, 9177, 9231, 9232, 9237, 9244, 9245, 9275, 9312, 9330, 9336, 9355, 9363, 9364, 9374, 9375, 9389, 9392, 9396, 9397, 9418, 9493, 9509, 9511, 9527, 9574, 9578, 9591, 9593, 9596, 9598, 9609, 9610, 9629, 9631, 9636, 9637, 9644, 9647, 9738, 9739, 9746, 9757

DISTRIBUTION MAPS, 21, 60, 65, 101, 250, 257, 258, 295, 297, 298, 355, 393, 401, 402, 403, 427, 563, 564, 596, 627, 628, 672, 717, 737, 781, 782, 799, 803, 808, 809, 810, 811, 832, 875, 952, 953, 1096, 1288, 1293, 1336, 1441, 1477, 1483, 1601, 1700, 1703, 1794, 1823, 1847, 1884, 2080, 2146, 2147, 2153, 2168, 2185, 2231, 2333, 2413, 2445, 2446, 2476, 2490, 2627, 2733, 2740, 2877, 2899, 2954, 2985, 3008, 3120, 3122, 3124, 3206, 3279, 3287, 3298, 3347, 3349, 3353, 3364, 3366, 3367, 3404, 3494, 3505, 3520, 3538, 3569, 3658, 3677, 3755, 3868, 3921, 4125, 4135, 4160, 4183, 4200, 4366, 4449, 4486, 4493, 4494, 4543, 4563, 4627, 4696, 4712, 4862, 4891, 4897, 4940, 4944, 4967, 4968, 5047, 5223, 5236, 5275, 5353, 5376, 5377, 5378, 5381, 5391, 5394, 5500, 5521, 5523, 5531, 5535, 5689, 5782, 5783, 5787, 5788, 5802, 5873, 5996, 6008, 6248, 6280, 6365, 6398, 6406, 6436, 6482, 6555, 6558, 6562, 6571, 6575, 6627, 6634, 6648, 6665, 6702, 6704, 6751, 6848, 6984, 7043, 7170, 7174, 7175, 7176, 7200, 7201, 7227, 7248, 7430, 7500, 7577, 7586, 7636, 7659, 7660, 7684, 7706, 7727, 7728, 7730, 7748, 7752, 7753, 7755, 7759, 7770, 7789, 7825, 7850, 7954, 7984, 7999, 8041, 8112, 8113, 8114, 8115, 8116, 8117, 8118, 8119, 8120, 8121, 8128, 8129, 8130, 8131, 8132, 8136, 8167, 8226, 8327, 8365, 8425, 8459, 8546, 8549, 8570, 8605, 8606, 8607, 8608, 8630, 8664, 8668, 8702, 8703, 8705, 8721, 8747, 8826, 8827, 8847, 8891, 8927, 8929, 8951, 8975, 9104, 9110, 9116, 9119, 9223, 9324, 9330, 9340, 9355, 9397, 9414, 9420, 9422, 9423, 9508, 9515, 9516, 9521, 9592, 9739

DITHYRIDIUM SP., 4414

DITYPOPHIS GÜNTHER 1881, 3942, 4801, 8131, 9290

DITYPOPHIS VIVAX GÜNTHER 1881, 2, 1722, 2319, 3942, 6838, 7248, 7388, 7390, 7646, 8057, 8131, 8298, 9290, 9583

DJIBOUTI, 980, 2551, 2552, 4496, 4497, 5454, 7627, 8956, 9012, 9592

DNA, 28, 656, 852, 870, 1225, 1591, 1601, 1780, 2078, 2080, 2108, 2109, 2225, 2629, 2653, 2654, 3004, 3005, 3145, 3241, 3342, 3344, 3839, 3840, 4116, 4213, 4725, 5063, 5109, 5203, 5593, 5660, 5661, 5665, 5669, 5670, 6293, 6413, 6682, 6842, 6844, 7033, 7500, 7665, 7972, 8137, 8250, 8251, 8310, 8360, 8366, 8369, 8878, 8919, 8984, 9034, 9466, 9592

DNA FINGERPRINTING, 5477, 5794

DODECANESE ISLANDS, 1884, 2711, 3243, 5584, 5813, 5814

DOLICHOPHIS CASPIUS GMELIN 1789 [also as COLUBER, also as HIEROPHIS], 579, 581, 7219, 8129, 8739

DOLICHOPHIS GISTEL 1868, 297, 809, 6412, 8129

DOLICHOPHIS JUGULARIS ASIANUS (BOETTGER 1880) [also as HIEROPHIS], 3677, 3689

DOLICHOPHIS JUGULARIS JUGULARIS (LINNAEUS 1758) [also as COLUBER, HIEROPHIS, ZAMENIS], 817, 7743

DOLICHOPHIS JUGULARIS (LINNAEUS 1758) [also as COLUBER, HIEROPHIS, ZAMENIS], 297, 579, 581, 809, 817, 960, 3123, 3689, 7219, 8129

DOLICHOPHIS SCHMIDTI NIKOLSKY 1909 [also as COLUBER, also as C. (HIEROPHIS) SCHMIDTI], 563, 579, 581, 7219, 8129, 8736, 8976

DOLICOPHIS [*sic*] JUGULARIS CYPRIACUS (ZINNER 1972) [MS NAME IN UNPUBLISHED THESIS AS COLUBER CYPRIACUS; DOLICOPHIS (*sic*) MISPELLING FOR DOLICOPHIS], 3680

DOLLOCHELYS ROGOVICHI AVERIANOV 2002 ‡, 758

DOLLOCHELYS ZANGERL 1971 ‡, 758

DRAINAGE SYSTEM, 281, 1986, 2908, 3769

DROMOPHIS, 5607

DROMOPHIS PETERS 1869, 4801

DRYAS (YOUNGER), 3992

DUBAI, 2333, 4155, 6810
DUNE, 7088, 7547
DUPLICATE REFERNCE, 3977
DUTHIERSIA FIMBRIATA, 4415
DUTTAPHRYNUS ARABICUS (HEYDEN 1827) [see also BUFO], 8227
DUTTAPHRYNUS DHUFARENSIS (PARKER 1931) [see also BUFO], 8227
DUTTAPHRYNUS FROST ET AL. 2006, 4944
DUTTAPHRYNUS HIMALAYANUS (GÜNTHER 1864), 4944
DUTTAPHRYNUS MELANOSTICTUS HAZARENSIS (KHAN 2000), 4944
DUVERNOY'S GLAND, 3998, 4794, 5082, 7412, 9211
EAR ANATOMY, 6127
EAR LOSS, 3848
EAR (MIDDLE), 4188, 7910
EARTHQUAKES, 286, 3482, 5264, 6213, 6592, 6780, 8592
EAST AFRICA, 1634, 5614, 5894, 6779, 6934, 8325
EAST AFRICAN RIFT, 2211, 2268, 5894, 8591
EAST ASIA, 1153
EASTERN DESERT (JORDAN), 2729
ECHIDNA ATRICAUDA DUMÉRIL & BIBRON, 9431
ECHIS ARENICOLA H.BOIE IN F.BOIE 1827 [see also ECHIS PYRAMIDUM PYRAMIDUM], 470, 1116, 1497, 1502, 1503, 1540, 3806, 3817, 3822, 3936, 5554, 6331, 8758
ECHIS ARENICOLA (nec H.BOIE IN F.BOIE 1827) GÜNTHER 1864 [see also E. COLORATUS], 3934
ECHIS ARENICOLA (nec H.BOIE IN F.BOIE 1827) STRAUCH 1868 [see also E. CARINATUS MULTISQUAMATUS], 8406
ECHIS BORKINI CHERLIN 1990, 7043, 8132, 8425
ECHIS CARINATA ASTOLAE MERTENS 1970, 2506, 8132
ECHIS CARINATA CARINATA (SCHNEIDER 1801), 2506
ECHIS CARINATA MULTISQUAMATUS CHERLIN 1981, 2506
ECHIS CARINATA PYRAMIDUM (GEOFFROY SAINT-HILAIRE 1827) [see also ECHIS PYRAMIDUM], 2319, 3513
ECHIS CARINATA (SCHNEIDER 1801), 365, 1116, 1362, 1509, 1539, 1663, 1681, 1814, 2133, 2185, 2396, 3128, 3129, 3131, 3223, 3806, 3817, 3929, 3936, 3939, 4593, 4599, 5865, 6371, 6375, 6378, 6821, 6882, 6959, 6960, 8385, 8386, 8623, 9104, 9122, 9135, 9431, 9456
ECHIS CARINATA SOCHUREKI STEMMLER-GYGER 1969, 2506
ECHIS CARINATUS ASTOLAE MERTENS 1970, 736, 2551, 2659, 3913, 4876, 4922, 4933, 4940, 6062, 7043, 7629, 8491, 8719, 9048
ECHIS CARINATUS CARINATUS (SCHNEIDER 1801), 2551, 3520, 3913, 4642, 5520, 7629, 8491, 9048
ECHIS CARINATUS GROUP, 628, 7043, 8132, 8425
ECHIS CARINATUS LEAKEYI STEMMLER & SOCHUREK 1969, 3913, 7415, 7655, 8329, 8330
ECHIS CARINATUS MULTISQUAMATUS CHERLIN 1981, 736, 1466, 2551, 3634, 4876, 4922, 4933, 4940, 7629, 8486, 8491, 8719, 9048
ECHIS CARINATUS NIGROCINCTA INGOLDBY 1923 [NOMEN NUDUM; see also as E. CARINATUS], 4507
ECHIS CARINATUS OCELLATUS STEMMLER 1970, 3913, 7415, 8330
ECHIS CARINATUS PYRAMIDUM (GEOFFROY SAINT-HILAIRE 1827) [see also ECHIS PYRAMIDUM], 3913, 4876, 5520, 6060, 6731, 7415, 7984, 8330, 8491
ECHIS CARINATUS (SCHNEIDER 1801), 2, 136, 159, 175, 257, 366, 367, 369, 370, 378, 457, 596, 628, 653, 661, 736, 762, 992, 1176, 1177, 1240, 1359, 1367, 1512, 1519, 1521, 1696, 1722, 1787, 1910, 1957, 2090, 2139, 2188, 2196, 2234, 2256, 2311, 2517, 2582, 2658, 2659, 2682, 2889, 2899, 3388, 3443, 3449, 3469, 3516, 3519, 3624, 3746, 3901, 3987, 4030, 4412, 4505, 4542, 4565, 4638, 4664, 4876, 4921, 4933, 4940, 4947, 4949, 4989, 5078, 5122, 5123, 5157, 5231, 5399, 5418, 5421, 5429, 5481, 5519, 5533, 5707, 5761, 5797, 5802, 5805, 5875, 5913, 5931, 5934, 6016, 6035, 6036, 6143, 6145, 6192, 6214, 6217, 6218, 6219, 6220, 6221, 6225, 6294, 6298, 6385, 6420, 6525, 6532, 6556, 6764, 6827, 6828, 6830, 6870, 6900, 6991, 7120, 7280, 7415, 7545, 7652, 7672, 7709, 7716, 7719, 8054, 8094, 8132, 8134, 8193, 8217, 8271, 8293, 8294, 8298, 8327, 8331, 8419, 8449, 8491, 8521, 8608, 8719, 8813, 9107, 9113, 9196, 9197, 9198, 9212, 9293, 9306, 9734
ECHIS CARINATUS SOCHURECKI STEMMLER 1969, 3498, 4876, 7043, 8132, 9048
ECHIS CARINATUS SOCHUREKI STEMMLER-GYGER 1969, 628, 736, 782, 800, 1626, 2090, 2161, 2551, 2899, 3492, 3494, 3520, 3555, 3913, 4213, 4860, 4922, 4933, 4940, 5114, 5423, 5537, 5941, 6062, 6554, 6556, 7219, 7415, 7629, 7655, 8227, 8329, 8330, 8425, 8491, 8719, 9213
ECHIS COLORATA GÜNTHER 1878, 1663, 2133, 2319, 2894, 3223, 3513, 3515, 3636, 3939, 3942, 4517, 5078, 5082, 5757, 5971, 6739, 6882, 8064, 9328, 9336, 9348, 9351, 9400
ECHIS COLORATUS COLORATUS GÜNTHER 1878, 781, 810, 2366, 5861
ECHIS COLORATUS GROUP, 628, 780, 781, 7043, 8132, 8425
ECHIS COLORATUS GÜNTHER 1878, 2, 242, 246, 251, 257, 295, 297, 300, 366, 367, 624, 628, 653, 782, 810, 843, 844, 984, 992, 1156, 1224, 1592, 1696, 1722, 1775, 1787, 2090, 2159, 2196, 2551, 2659, 2691, 2720, 2724, 2730, 2733, 2734, 2736, 2744, 2745,

2746, 2899, 2984, 3095, 3443, 3492, 3494, 3498, 3516, 3519, 3520, 3624, 3639, 3743, 3744, 3901, 3913, 4016, 4029, 4213, 4642, 4671, 5043, 5083, 5114, 5399, 5474, 5481, 5537, 5679, 5707, 5797, 5802, 5805, 5857, 5861, 5875, 6215, 6216, 6231, 6834, 6838, 7053, 7254, 7271, 7415, 7545, 7578, 7579, 7627, 7629, 7645, 7648, 7718, 7827, 7971, 8059, 8132, 8176, 8354, 8425, 8673, 8769, 8993, 9340, 9347, 9382, 9649, 9650
ECHIS COLORATUS TERRAESANCTAE BABOCSAY 2003, 628, 781, 5861, 8132
ECHIS (ECHIS) CARINATUS ASTOLAE MERTENS 1970, 2170
ECHIS (ECHIS) CARINATUS CARINATUS (SCHNEIDER 1801), 2170, 5861
ECHIS (ECHIS) CARINATUS (SCHNEIDER 1801), 2168, 2170
ECHIS (ECHIS) MULTISQUAMATUS CHERLIN 1981, 5861
ECHIS (ECHIS) SOCHUREKI ASTOLAE MERTENS 1970, 5861
ECHIS (ECHIS) SOCHUREKI SOCHUREKI STEMMLER 1969, 5861
ECHIS FROENATUS A.M.C.DUMÉRIL & BIBRON & A.H.A.DUMÉRIL 1854, 1592, 4517, 5857, 8176
ECHIS HUGHESI CHERLIN 1990, 5707
ECHIS JOGERI CHERLIN 1990, 7043
ECHIS KHOSATZKII CHERLIN 1990, 628, 2899, 3494, 5707, 7043, 8132, 8425, 8993
ECHIS LEUCOGASTER ROMAN 1972, 628, 1224, 3634, 4412
ECHIS MEGALOCEPHALUS CHERLIN 1990, 1592, 5707, 5875, 7629
ECHIS MERREM 1820, 297, 653, 782, 810, 1356, 1519, 1521, 1539, 2090, 2162, 2163, 2164, 2165, 2168, 2170, 2327, 3223, 3555, 3634, 3809, 4212, 4213, 4214, 4498, 4642, 4646, 5429, 5520, 5861, 6658, 7043, 7629, 7693, 8132, 8217, 8329, 8425, 8491, 8608, 8719, 8993
ECHIS MULTISQUAMATUS CHERLIN 1981, 676, 681, 2161, 2174, 2659, 4638, 4642, 4978, 5206, 5423, 5481, 5707, 7219, 7990, 8680, 8793, 8844, 9653
ECHIS MULTISQUAMATUS CHERLIN 1981 [see also E. CARINATUS MULTISQUAMATUS], 1466, 6658, 7043, 7120, 8779
ECHIS OCELLATUS GROUP, 628, 7043
ECHIS OCELLATUS STEMMLER 1970, 628, 1224, 2090, 4412, 5481, 5707, 5897
ECHIS OMANENSIS BABOCSAY 2004, 628, 782, 2899, 3494, 5861, 7043, 8132, 8227, 8425
ECHIS PAVO REUSS 1834, 7296, 9484
ECHIS PYRAMIDUM E. & I.GEOFFROY SAINT-HILAIRE 1827, 628, 810, 992, 2090, 2551, 2659, 2899, 3443, 3492, 3498, 3520, 3623, 3744, 4497, 4642, 5114, 5387, 5426, 5481, 5707, 5875, 6658, 7627, 7629, 7645, 7648, 8132, 8425, 8993, 9583, 9650
ECHIS PYRAMIDUM GROUP, 628, 7043, 8132, 8425
ECHIS PYRAMIDUM PYRAMIDUM E. & I.GEOFFROY SAINT-HILAIRE 1827, 2899, 8132
ECHIS SOCHUREKI STEMMLER 1969, 681, 2659, 4213, 6658
ECHIS (TOXICOA) ARENICOLA H.BOIE IN F.BOIE 1827, 2170
ECHIS (TOXICOA) HUGHESI CHERLIN 1990, 2168, 2170, 5861
ECHIS (TOXICOA) KHOSATZKII CHERLIN 1990, 2168, 2170, 5861
ECHIS (TOXICOA) LEUCOGASTER ROMAN 1972, 2170, 5861
ECHIS (TOXICOA) MEGALOCEPHALUS CHERLIN 1990, 2168, 2170, 5861
ECHIS (TOXICOA) OCELLATUS STEMMLER 1970, 2170, 5861
ECHIS (TOXICOA) PYRAMIDUM I.GEOFFROY SAINT-HILAIRE 1827, 2168, 2170, 5861
ECHIS (TOXICOA) PYRAMIDUM LUCIDUS CHERLIN 1990, 2168, 2170, 5861
ECHIS (TOXICOA) PYRAMIDUM PYRAMIDUM I.GEOFFROY SAINT-HILAIRE 1827, 2170, 5861
ECHIS (TOXICOA) VARIA BORKINI CHERLIN 1990, 2168, 2170
ECHIS (TOXICOA) VARIA DAREVSKII CHERLIN 1990, 2168, 2170, 5861
ECHIS (TOXICOA) VARIA REUSS 1834, 2170
ECHIS (TOXICOA) VARIA VARIA REUSS 1834, 2168, 2170
ECHIS (TOXICOA) VARIUS REUSS 1834, 5861
ECHIS (TOXICOA) VARIUS VARIUS REUSS 1834, 5861
ECHIS (TURANECHIS) FROENATUS A.M.C.DUMÉRIL & BIBRON & A.H.A.DUMÉRIL 1854, 2168, 2170
ECHIS (TURANECHIS) MULTISQUAMATUS CHERLIN 1981, 2168, 2170
ECHIS (TURANECHIS) SOCHUREKI ASTOLAE MERTENS 1970, 2168, 2170
ECHIS (TURANECHIS) SOCHUREKI SOCHUREKI STEMMLER-GYGER 1969, 2168, 2170
ECHIS (TURANECHIS) SOCHUREKI STEMMLER 1969, 2168, 2170
ECHIS VARIA BORKINI CHERLIN 1990, 8993
ECHIS VARIA REUSS 1834, 1224, 7296, 9484
ECOLOGICAL BIOGEOGRAPHY, 5104, 8486, 9361
ECOLOGY/NATURAL HISTORY, 25, 73, 129, 173, 193, 197, 198, 199, 201, 202, 203, 237, 258, 285, 297, 301, 305, 311, 312, 382, 396, 397, 401, 402, 403, 409, 424, 435, 442, 499, 532, 536, 590, 596, 602, 614, 617, 657, 658, 659, 664, 667, 677, 689, 722, 728, 730, 731, 739, 762, 765, 766, 776, 782, 792, 799, 800, 802, 805, 808, 809, 810, 813, 819, 845, 858, 978, 995, 1131, 1216, 1217, 1288, 1291, 1301, 1327, 1371, 1372, 1375, 1377, 1390, 1391, 1392, 1420, 1426, 1432, 1443, 1447, 1448, 1450, 1458, 1459, 1460, 1468, 1476,

1481, 1503, 1515, 1523, 1524, 1529, 1530, 1561, 1569, 1765, 1766, 1767, 1769, 1775, 1777, 1817, 1824, 1825, 1826, 1827, 1875, 1919, 2017, 2086, 2123, 2169, 2171, 2185, 2187, 2223, 2236, 2246, 2266, 2343, 2358, 2359, 2422, 2447, 2448, 2456, 2457, 2458, 2463, 2467, 2494, 2545, 2546, 2557, 2571, 2585, 2601, 2605, 2606, 2627, 2635, 2658, 2668, 2709, 2713, 2719, 2721, 2726, 2729, 2856, 2909, 2946, 2969, 2984, 3007, 3022, 3037, 3043, 3044, 3045, 3046, 3049, 3051, 3054, 3057, 3059, 3066, 3067, 3070, 3072, 3137, 3143, 3161, 3200, 3233, 3243, 3272, 3278, 3279, 3298, 3318, 3349, 3371, 3376, 3389, 3434, 3445, 3446, 3467, 3475, 3476, 3477, 3486, 3489, 3496, 3544, 3545, 3553, 3597, 3697, 3730, 3786, 3789, 3790, 3857, 3858, 3872, 3884, 3902, 3906, 3909, 3911, 3947, 3951, 3974, 4120, 4124, 4146, 4157, 4170, 4183, 4239, 4290, 4298, 4379, 4381, 4382, 4407, 4409, 4410, 4411, 4413, 4427, 4429, 4431, 4441, 4446, 4447, 4448, 4484, 4558, 4610, 4614, 4662, 4713, 4735, 4766, 4767, 4779, 4819, 4820, 4854, 4872, 4878, 4895, 4900, 4902, 4923, 4925, 4930, 4934, 4955, 4959, 4960, 4961, 4978, 5027, 5040, 5133, 5147, 5150, 5160, 5183, 5184, 5193, 5226, 5231, 5258, 5272, 5275, 5282, 5307, 5323, 5378, 5394, 5408, 5485, 5492, 5493, 5500, 5501, 5696, 5700, 5735, 5737, 5739, 5740, 5741, 5777, 5838, 5874, 5917, 5955, 5958, 5959, 5960, 5963, 5977, 5980, 5986, 5993, 6082, 6120, 6153, 6174, 6175, 6280, 6288, 6319, 6354, 6360, 6390, 6394, 6399, 6405, 6408, 6435, 6445, 6448, 6480, 6481, 6500, 6501, 6506, 6567, 6569, 6581, 6601, 6612, 6613, 6628, 6633, 6651, 6684, 6705, 6707, 6708, 6710, 6711, 6713, 6714, 6719, 6728, 6754, 6792, 6795, 6800, 6802, 6803, 6804, 6806, 6845, 6883, 6906, 6913, 6918, 6920, 6929, 6931, 6961, 6962, 6963, 6964, 6965, 6966, 6967, 6968, 6969, 6970, 6971, 6972, 6973, 6974, 6975, 7021, 7028, 7034, 7040, 7041, 7057, 7072, 7206, 7208, 7270, 7273, 7286, 7324, 7333, 7340, 7400, 7429, 7432, 7433, 7435, 7492, 7493, 7512, 7527, 7544, 7566, 7586, 7587, 7593, 7597, 7652, 7689, 7728, 7730, 7738, 7744, 7745, 7749, 7758, 7759, 7761, 7771, 7774, 7775, 7815, 7837, 7849, 7918, 7927, 7983, 7989, 7992, 7993, 7996, 8003, 8027, 8043, 8044, 8064, 8209, 8214, 8236, 8252, 8264, 8266, 8304, 8305, 8427, 8447, 8448, 8472, 8473, 8474, 8475, 8493, 8494, 8541, 8544, 8546, 8549, 8552, 8554, 8562, 8612, 8649, 8706, 8719, 8728, 8775, 8777, 8778, 8782, 8787, 8781, 8794, 8820, 8834, 8843, 8848, 8866, 8933, 8949, 8950, 8953, 8962, 8963, 8964, 8967, 8971, 8972, 9011, 9043, 9053, 9105, 9119, 9154, 9163, 9164, 9165, 9166, 9167, 9168, 9169, 9170, 9171, 9178, 9187, 9189, 9199, 9298, 9331, 9332, 9371, 9392, 9394, 9397, 9403, 9416, 9420, 9427, 9475, 9518, 9521, 9601, 9602, 9605, 9606, 9642, 9647, 9654, 9668, 9669, 9712, 9739, 9743, 9751

ECOMORPHOLOGY, 9397

ECOPHYSIOLOGY, 1799, 6911, 9189

ECOREGIONS, 838, 2530, 2531, 6684, 7837, 9026, 9579

ECOSYSTEMS, 776, 838, 1485, 2123, 2790, 6351, 6720, 7547, 9156, 9157, 9158, 9159, 9160, 9161, 9170, 9171, 9172, 9427, 9752

ECOTOPE, 9475

ECOTOXICOLOGY, 7301

ECTOPARASITES, 3430, 3533, 3793, 4047, 4343, 6485

EGGS, 29, 75, 226, 272, 349, 636, 651, 866, 965, 1058, 1167, 1277, 1330, 1609, 1624, 1700, 1703, 1880, 1907, 2005, 2414, 2419, 2481, 2489, 2574, 2575, 2576, 2577, 2886, 3273, 3359, 3467, 3615, 3690, 3693, 3984, 4167, 4236, 4377, 4711, 4749, 4750, 4752, 4777, 4859, 5170, 5275, 5351, 5512, 5556, 5690, 5768, 5791, 5889, 5951, 6159, 6193, 6320, 6357, 6442, 6756, 6757, 6785, 6914, 6916, 6925, 6999, 7009, 7077, 7369, 7692, 7733, 7832, 7949, 7950, 7964, 8197, 8239, 8272, 8643, 8743, 9036, 9046, 9063, 9099, 9108, 9339, 9356, 9369, 9384, 9404, 9405, 9689

EGG SACS, 2886

EGYPT (see also SINAI), 5, 6, 30, 82, 119, 120, 121, 122, 123, 157, 162, 183, 283, 289, 363, 366, 367, 368, 369, 421, 431, 432, 470, 522, 627, 628, 709, 711, 714, 715, 776, 782, 797, 798, 799, 801, 802, 803, 804, 805, 806, 807, 808, 809, 810, 811, 812, 813, 814, 815, 837, 866, 1070, 1076, 1087, 1148, 1149, 1206, 1337, 1465, 1484, 1499, 1510, 1571, 1644, 1646, 1648, 1650, 1671, 1672, 1688, 1702, 1722, 1727, 1729, 1730, 1740, 1869, 2000, 2002, 2038, 2075, 2080, 2081, 2245, 2246, 2311, 2342, 2362, 2393, 2428, 2551, 2552, 2617, 2659, 2739, 2742, 2926, 2965, 2966, 2975, 2981, 2982, 2989, 2992, 2994, 2998, 3000, 3001, 3219, 3221, 3222, 3223, 3245, 3275, 3290, 3313, 3315, 3365, 3500, 3514, 3571, 3572, 3574, 3575, 3625, 3685, 3765, 3818, 3822, 3829, 3833, 3834, 3872, 3884, 3929, 3930, 3931, 3973, 4044, 4045, 4096, 4106, 4110, 4108, 4126, 4135, 4136, 4280, 4301, 4316, 4326, 4344, 4414, 4429, 4434, 4441, 4444, 4446, 4447, 4449, 4459, 4469, 4520, 4588, 4593, 4594, 4596, 4599, 4604, 4642, 4725, 4759, 4760, 4766, 4779, 4828, 5008, 5333, 5334, 5415, 5434, 5454, 5550, 5554, 5597, 5616, 5795, 5796, 5797, 5799, 5800, 5801, 5802, 5977, 5994, 6004, 6009, 6040, 6067, 6215, 6216, 6218, 6243, 6280, 6331, 6332, 6333, 6338, 6449, 6453, 6575, 6650, 6676, 6677, 6678, 6685, 6779, 6821, 6854, 6880, 6885, 6940, 7043, 7262, 7269, 7296, 7470, 7473, 7508, 7510, 7511, 7547, 7545, 7546, 7612, 7628, 7629, 7631, 7633, 7636, 7638, 7653, 7663, 7682, 7712, 7718, 7719, 7735, 7742, 7797, 7799, 7871, 7914, 7965, 8034, 8041, 8078, 8081, 8091, 8107, 8108, 8109, 8110, 8121, 8125, 8202, 8206, 8276, 8293, 8330, 8341, 8392, 8393, 8396, 8399,

8408, 8410, 8425, 8438, 8439, 8481, 8584, 8623, 8702, 8705, 8731, 8733, 8734, 8747, 8955, 8956, 8992, 8993, 8994, 8997, 8998, 9073, 9129, 9243, 9262, 9277, 9290, 9340, 9344, 9345, 9346, 9392, 9420, 9422, 9431, 9484, 9485, 9490, 9491, 9515, 9592, 9652, 9687, 9711, 9714, 9746, A-10
EHRENBERG (CHRISTIAN), 4417, 5025, 8415
EHRENBURG (CG), 9489
EICHWALD (EDUARD), 46
EIMERIA, 2532, 6811
EIMERIA SCHMIDTI, 283
EIMERIA TURCICUS, 6816
EIMERIIDAE, 284, 6205
EIRENIS AFRICANA (BOULENGER 1914), 4496
EIRENIS ARABICA HAAS 1961, 8146
EIRENIS ARABICUS HAAS 1961, 2319, 3513, 3516, 3519, 4018, 5399
EIRENIS AUROLINEATUS (VENZMER 1919), 6412, 7732, 7736, 7739, 7743, 8126, 8129, 8992
EIRENIS BARANI BARANI J.F.SCHMIDTLER 1988, 7736, 7739
EIRENIS BARANI BISCHOFFORUM SCHMIDTLER 1997, 1466, 7736, 7739, 7743, 8126, 8129, 8992
EIRENIS BARANI J.F.SCHMIDTLER 1988, 579, 581, 1466, 3912, 6277, 7730, 7732, 8126, 8129, 8660, 8992
EIRENIS BREVICAUDUS (NIKOLSKY 1907), 7259
EIRENIS COLLARIS COLLARIS (MÉNÉTRIÉS 1832), 563, 6354, 7739, 8618
EIRENIS COLLARIS MACROSPILOTUS (F.WERNER 1903), 2466, 2944, 7744, 8125, 8129
EIRENIS COLLARIS (MÉNÉTRIÉS 1832), 71, 563, 681, 939, 957, 1626, 2241, 2582, 2768, 2938, 3123, 3300, 3912, 4030, 5206, 5399, 5423, 5537, 5993, 5999, 6249, 6251, 6596, 7219, 7709, 7744, 7759, 8125, 8126, 8129, 8337, 8490, 8736, 8992, 9006, 9208, 9336, 9400
EIRENIS CORONELLA CORONELLA (SCHLEGEL 1837), 2736, 2899, 2984, 3443, 3520, 4007, 4030, 5423, 5537, 5797, 7219, 7709, 8123, 8146, 9336
EIRENIS CORONELLA CORONELLOIDES (JAN 1862), 8992
EIRENIS CORONELLA FENNELLI ARNOLD 1982, 599, 2366, 2899, 3520, 7648, 8129, 8146, 8992
EIRENIS CORONELLA FRASERI K.P.SCHMIDT 1939, 7709, 8129, 8146, 9336
EIRENIS CORONELLA IBRAHIMI SIVAN & Y.WERNER 2003, 809, 8129, 8146, 8992
EIRENIS CORONELLA (SCHLEGEL 1837), 246, 297, 579, 581, 681, 809, 843, 844, 920, 939, 954, 957, 984, 1621, 1626, 2319, 2724, 2732, 2734, 2735, 2736, 2899, 3516, 3519, 3555, 3912, 5802, 7176, 7718, 7743, 7759, 7971, 8125, 8129, 8146, 8992, 9340, 9368, 9382, 9400
EIRENIS CORONELLOIDES (JAN 1862), 297, 1626, 5802, 8129, 8146, 9340, 9352, 9368, 9382
EIRENIS DECEMLINEATA (A.M.C.DUMÉRIL & BIBRON & A.H.A.DUMÉRIL 1854), 246, 297, 579, 681, 1626, 2241, 2730, 2736, 2938, 5537, 7709, 7971, 9336, 9368, 9382, 9400
EIRENIS DECEMLINEATUS (A.M.C.DUMÉRIL & BIBRON & A.H.A.DUMÉRIL 1854), 581, 920, 939, 1621, 2724, 2732, 3066, 3912, 4386, 6327, 7219, 7739, 7748, 7750, 7759, 8125, 8129, 8145, 8992
EIRENIS DECEMLINEATUS VAR. QUADRILINEATUS, 6327
EIRENIS EISELTI J.J.SCHMIDTLER & J.F.SCHMIDTLER 1978, 579, 581, 3912, 6354, 6412, 7736, 7739, 7759, 8125, 8129, 8992
EIRENIS (EOSEIRENIS) DECEMLINEATUS (DUMÉRIL & BIBRON & DUMÉRIL 1854), 3609, 6413
EIRENIS HAKKAREINSIS J.F.SCHMIDTLER & EISELT 1991, 2770, 7732, 7739, 7748, 8125
EIRENIS IRANICA K.P.SCHMIDT 1939, 7709
EIRENIS IRANICUS K.P.SCHMIDT 1939, 7219
EIRENIS JAN 1863, 297, 809, 2184, 2396, 2767, 2769, 2770, 2771, 3224, 6412, 6413, 7099, 7654, 7665, 7700, 7703, 8066, 8067, 8129, 8350, 8490, 8992, 9130, 9264, 9738
EIRENIS KERMANENSIS RAJABIZADEH & SCHMIDTLER & ORLOV & SOLEIMANI 2012, 8132
EIRENIS LEVANTINUS J.F.SCHMIDTLER 1993, 579, 581, 817, 1466, 1621, 1630, 3680, 4386, 5345, 5785, 6412, 7655, 7732, 7736, 7739, 7743, 8125, 8129, 8992
EIRENIS LINEOMACULATA K.P.SCHMIDT 1939, 246, 297, 1626, 2718, 2730, 2736, 3042, 7709, 7971, 9347
EIRENIS LINEOMACULATUS K.P.SCHMIDT 1939, 599, 920, 939, 1032, 1621, 2724, 2732, 3066, 3912, 4386, 7739, 7759, 8125, 8129, 8145, 8992, 9395
EIRENIS MCMAHONI WALL 1911 [see also EIRENIS PERSICA], 2505
EIRENIS MEDA (CHERNOV 1940), 661, 663, 676, 5206, 5423, 8486, 8848
EIRENIS MEDUS (CHERNOV 1940), 675, 681, 7176, 7219, 7759, 7990, 8129, 8490, 8844, 9738
EIRENIS MODESTA (MARTIN 1838), 700, 4426, 5423, 8350, 9368, 9396
EIRENIS MODESTUS CILICIUS J.F.SCHMIDTLER 1993, 1466, 7655, 7732, 7736, 7739, 8125
EIRENIS MODESTUS (MARTIN 1838), 563, 579, 581, 681, 920, 924, 939, 961, 1052, 2711, 2732, 2768, 2770, 3014, 3042, 3066, 3297, 3912, 4338, 4758, 4989, 5237, 5450, 5585, 5637, 5763, 5785, 6327, 6354, 6412, 6630, 6922, 7665, 7730, 7732, 7736, 7745, 7748, 7750, 7759, 7852, 8125, 8129, 8490, 8618, 8697, 8836, 8950, 9079
EIRENIS MODESTUS MODESTUS (MARTIN 1838), 563, 5206, 6026, 6030, 6990, 7219, 7739, 8992
EIRENIS MODESTUS SEMIMACULATA (BOETTGER 1876), 924
EIRENIS MODESTUS SEMIMACULATUS

(BOETTGER 1876), 7732, 7736, 7739
EIRENIS MODESTUS WERNERI (WETTSTEIN 1937), 8490
EIRENIS (PEDIOPHIS) BARANI BARANI SCHMIDTLER 1988, 6413
EIRENIS (PEDIOPHIS) BARANI BISCHOFFORUM SCHMIDTLER 1997, 6413
EIRENIS (PEDIOPHIS) BARANI SCHMIDTLER 1988, 6413
EIRENIS (PEDIOPHIS) COLLARIS COLLARIS (MÉNÉTRIÉS 1832), 6413
EIRENIS (PEDIOPHIS) COLLARIS (MÉNÉTRIÉS 1832), 3609, 6413
EIRENIS (PEDIOPHIS) CORONELLA (SCHLEGEL 1837), 6413
EIRENIS (PEDIOPHIS) CORONELLOIDES (JAN 1862), 754, 6413
EIRENIS (PEDIOPHIS) EISELTI J.J.SCHMIDTLER & J.F.SCHMIDTLER 1978 [see also EIRENIS EISELTI], 8587
EIRENIS (PEDIOPHIS) KERMANENSIS RAJABIZADEH & SCHMIDTLER & ORLOV & SOLEIMANI 2012, 7176
EIRENIS (PEDIOPHIS) LEVANTINUS J.F.SCHMIDTLER 1993, 6413
EIRENIS (PEDIOPHIS) LINEOMACULATUS K.P.SCHMIDT 1939, 6413
EIRENIS (PEDIOPHIS) MEDUS (CHERNOV 1940), 3609
EIRENIS (PEDIOPHIS) PUNCTATOLINEATUS (BOETTGER 1892), 3609, 6413
EIRENIS (PEDIOPHIS) PUNCTATOLINEATUS CONDONI (BOULENGER 1920), 7175
EIRENIS (PEDIOPHIS) PUNCTATOLINEATUS KUMERLOEVEI EISELT 1970, 6413
EIRENIS (PEDIOPHIS) PUNCTATOLINEATUS PUNCTATOLINEATUS (BOETTGER 1892), 6413, 7175
EIRENIS (PEDIOPHIS) ROTHI JAN 1863, 6413
EIRENIS (PEDIOPHIS) THOSPITIS HAKKAREINSIS J.F.SCHMIDTLER & EISELT 1991, 6413
EIRENIS (PEDIOPHIS) THOSPITIS THOSPITIS J.F.SCHMIDTLER & LANZA 1990, 6413
EIRENIS PERSICA (J.ANDERSON 1872) [see also PSEUDOCYCLOPHIS], 2505
EIRENIS PERSICUS (J.ANDERSON 1872) [see also PSEUDOCYCLOPHIS], 378, 563, 661, 663, 679, 920, 1626, 2241, 3912, 4030, 4871, 4947, 4989, 5532, 6142, 6145, 7259, 7759, 8129, 8497, 8779, 8992, 9738
EIRENIS PERSICUS NIGROFASCIATA (NIKOLSKY 1907), 8992
EIRENIS PERSICUS PERSICUS (J.ANDERSON 1872) [see also PSEUDOCYCLOPHIS], 563
EIRENIS PERSICUS WALTERI (BOETTGER 1888) [see also PSEUDOCYCLOPHIS], 6059, 8992
EIRENIS (PSEUDOCYCLOPHIS) PERSICUS (ANDERSON 1872), 6413
EIRENIS (PSEUDOCYCLOPHIS) WALTERI BOETTGER 1888, 6413
EIRENIS PUNCTATOLINEATUS (BOETTGER 1892), 71, 563, 579, 681, 939, 957, 961, 2241, 2768, 3300, 3388, 3912, 5423, 6354, 6412, 7175, 7739, 7748, 7759, 8125, 8129, 8337, 8490, 8992
EIRENIS PUNCTATOLINEATUS CONDONI (BOULENGER 1920), 8129
EIRENIS PUNCTATOLINEATUS KUMERLOEVEI EISELT 1970, 937, 1466, 2935, 2942, 3300, 3912, 8125, 8490, 8992
EIRENIS PUNCTATOLINEATUS PUNCTATOLINEATUS (BOETTGER 1892), 563, 920, 937, 2935, 3123, 3912, 5206, 7219, 8618
EIRENIS RECHINGERI EISELT 1971, 681, 2938, 3609, 3610, 5423, 7219, 7759, 8129
EIRENIS ROTHI JAN 1863, 246, 297, 579, 581, 920, 939, 2724, 2730, 2731, 2732, 2734, 2736, 2984, 3042, 3066, 3912, 4386, 5637, 6114, 6327, 6496, 7259, 7709, 7732, 7739, 7759, 7971, 8111, 8125, 8129, 8145, 8992, 9336, 9368, 9382, 9396
EIRENIS SP., 920
EIRENIS THOSPITIS HAKKAREINSIS J.F.SCHMIDTLER & EISELT 1991, 8992
EIRENIS THOSPITIS J.F.SCHMIDTLER & LANZA 1990, 2770, 7732, 7739, 7748, 7751, 8125, 8129, 8992
EIRENIS THOSPITIS THOSPITIS J.F.SCHMIDTLER & LANZA 1990, 7743
EISELT (JOSEF), 46, 8661, 8662, 8663
ELAPHE BIMACULATA SCHMIDT 1925, 1974, 2783, 7841, 8074
ELAPHE CANTORIS (BOULENGER 1894) [see also ORTHRIOPHIS], 7841
ELAPHE CARINATA (GÜNTHER 1864), 1974, 2229, 4415, 7841
ELAPHE CAUDAELINEATA (GÜNTHER 1858), 7709, 7716
ELAPHE CLIMACOPHORA (BOIE 1826), 1974, 2783, 4415, 7841, 8074, 8607
ELAPHE CONSPICILLATA (BOIE 1826) [see also EUPREPIOPHIS], 7841
ELAPHE DAVIDI (SAUVAGE 1884), 7841
ELAPHE DIONE DIONE (PALLAS 1773), 7219
ELAPHE DIONE (PALLAS 1773), 564, 661, 681, 1358, 1519, 1521, 1917, 1974, 2185, 2229, 2783, 3505, 3912, 4140, 4279, 4989, 5118, 5146, 5206, 5335, 5423, 5480, 5532, 6012, 6067, 6297, 6298, 6612, 7042, 7838, 7841, 7984, 7990, 8074, 8129, 8271, 8486, 8490, 8607, 8736, 8793, 8992
ELAPHE DIONE PLUMBEA CHERNOV 1926, 2176
ELAPHE ERYTHURA (A.M.C.DUMÉRIL & BIBRON & A.H.A.DUMÉRIL 1854), 7841
ELAPHE FITZINGER IN WAGLER 1833, 1175, 1481, 1519, 1521, 2182, 2185, 3223, 4140, 4141, 4512, 4973, 5448, 5480, 6049, 6412, 7840, 8129, 8490, 8607, 8919, 8992, 9141, 9264

ELAPHE FLAVOLINEATA (SCHLEGEL 1837) [see also COELOGNATHUS FLAVOLINEATUS], 7841
ELAPHE FRENATA (GRAY 1853), 7841
ELAPHE HELENA (DAUDIN 1803) [see also COELOGNATHUS], 6142, 8193
ELAPHE HELENAE (DAUDIN 1803) [see also E. HELENA see also as COELOGNATHUS], 6145
ELAPHE HELENA HELENA (DAUDIN 1803), 2505, 7841
ELAPHE HODGSONI (GÜNTHER 1860) [see also ORTHRIOPHIS], 1361, 4140, 7841, 8193
ELAPHE HOHENACKERI HOHENACKERI (STRAUCH 1873), 937, 3912, 5206, 5423, 6026, 6344, 6354, 7739, 7841
ELAPHE HOHENACKERI (STRAUCH 1873), 71, 76, 125, 681, 939, 1301, 1321, 2004, 2182, 2241, 3912, 4140, 4287, 4337, 4338, 4386, 4426, 5480, 6558, 7641, 7737, 7750, 8125, 8145, 8337, 8490, 8607, 8836, 9382, 9396
ELAPHE HOHENACKERI TAURICA (F.WERNER 1898), 937, 1621, 1630, 2732, 3066, 3912, 6344, 7841, 8490, 9368
ELAPHE JANSENI (BLEEKER 1858), 7841
ELAPHE LEONARDI (WALL 1921), 7841
ELAPHE LONGISSIMA (LAURENTI 1768), 681, 939, 1434, 1460, 1787, 2783, 4140, 4415, 4638, 5423, 5477, 5480, 5598, 5715, 6042, 6557, 6558, 7841, 7851, 8125, 8346, 8418, 8490, 8607
ELAPHE LONGISSIMA LONGISSIMA (LAURENTI 1768), 1012, 1194, 1274, 1843, 2927, 5206, 6026, 6067, 6354, 6596, 8618
ELAPHE LONGISSIMA PERSICA (F.WERNER), 424, 6012
ELAPHE MANDARINA (CANTOR 1842) [see also EUPREPIOPHIS], 7841
ELAPHE NUMMIGERA REUSS 1834, 7709
ELAPHE OXYCEPHALA (BOIE 1827), 7841
ELAPHE PARREYSSII FITZINGER IN WAGLER 1833 [see also ELAPHE QUATUROLINEATA], 9073
ELAPHE PERLACEA STEJNEGER 1929, 7841
ELAPHE PERSICA (F.WERNER 1913), 681, 3388, 4140, 4638, 5206, 5423, 5477, 5480, 5717, 5720, 6558, 7841, 7842, 8074, 8125, 8490
ELAPHE PORPHYRACEA (CANTOR 1839), 7841
ELAPHE PRASINA (BLYTH 1854), 7841
ELAPHE QUADRIVIRGATA (BOIE 1826), 1974, 2783, 7841, 8607
ELAPHE QUATORLINEATA [*sic*] (BONNATERRE 1790), 76
ELAPHE QUATUORLINEATA (BONNATERRE 1790), 71, 681, 939, 1481, 1519, 1787, 1974, 2237, 2736, 3912, 4140, 4338, 4415, 4426, 5118, 5201, 5237, 5565, 5599, 6068, 6341, 6412, 7737, 7841, 8125, 8129, 8145, 8346, 8490, 8509, 8607, 8836, 8995, 9303, 9382, 9396, 9447, 9744
ELAPHE QUATUORLINEATA QUATUORLINEATA (BONNATERRE 1790), 2783, 5237, 6043
ELAPHE QUATUORLINEATA SAUROMATES (PALLAS 1814), 1208, 1274, 1434, 1481, 1519, 1621, 1630, 2004, 2182, 2241, 2732, 3066, 3912, 5206, 5423, 5480, 6026, 6067, 6354, 7496, 7739, 7750, 7841, 7984, 7990, 8125, 8346, 8459, 8486, 8490, 8607, 8618, 8664, 8666, 9368
ELAPHE RADIATA (BOIE 1827) [see also COELOGNATHUS RADIATUS], 7841
ELAPHE RAVERGIERI (MÉNÉTRIÉS 1832) [see also COLUBER], 7709
ELAPHE RECHINGERI WERNER 1932, 2237
ELAPHE RUFODORSATA (CANTOR 1842) [see also OOCATOCHUS], 2783, 7841, 8607
ELAPHE SAUROMATES (PALLAS 1814) [see also E. QUATUORLINEATA SAUROMATES], 563, 4140, 4386, 5146, 7219, 8129, 8992
ELAPHE SCALARIS (SCHINZ 1822), 2783, 3912, 4414, 4415, 5593, 7841, 8125, 8346
ELAPHE SCHRENCKI STRAUCH 1873, 1974, 2783, 7841, 8074, 8607
ELAPHE SITULA (LINNAEUS 1758), 939, 1434, 1918, 2711, 2783, 3223, 3912, 4140, 5206, 5237, 5480, 5565, 5814, 6026, 6043, 6067, 6068, 6600, 6613, 7739, 7841, 8074, 8125, 8346, 8459, 8490, 8618, 9303
ELAPHE SUBRADIATA (SCHLEGEL 1837), 7841
ELAPHE TAENIURA (COPE 1861) [see also ORTHRIOPHIS], 2783, 7841, 8607
ELAPHE TAURICA (WERNER 1898), 1274
ELAPHIS DIONE (PALLAS 1773) [see also ELAPHE], 1116, 1500, 1502, 1503, 3930, 8406, 9431
ELAPHIS [nec BONAPARTE 1831 N.N.] BONAPARTE 1840 [see also ELAPHE], 6049, 9252
ELAPHIS SAUROMATES (PALLAS 1811) [see also COLUBER QUATUROLINEATUS], 1116, 1500, 1501, 1502, 1503, 8406
ELAPHIS SCHRENCKII STRAUCH 1873 [see also ELAPHE], 8406
ELAPHIS TAENIURUS COPE 1860 [see also ELAPHE], 8406
ELAPIDAE F.BOIE 1827, 2, 85, 136, 175, 191, 230, 242, 246, 251, 257, 263, 296, 297, 367, 368, 514, 581, 582, 596, 661, 676, 681, 762, 806, 810, 954, 992, 1062, 1116, 1176, 1177, 1275, 1321, 1359, 1362, 1502, 1503, 1512, 1519, 1521, 1524, 1531, 1555, 1560, 1627, 1670, 1698, 1855, 1859, 1860, 1976, 2026, 2133, 2139, 2160, 2185, 2299, 2311, 2319, 2366, 2505, 2517, 2551, 2659, 2684, 2720, 2730, 2734, 2735, 2736, 2751, 2777, 2778, 2894, 2898, 2899, 2914, 2926, 2984, 3123, 3128, 3129, 3223, 3424, 3443, 3492, 3494, 3497, 3513, 3514, 3516, 3519, 3520, 3569, 3636, 3640, 3678, 3699, 3748, 3798, 3894, 3913, 4016, 4020, 4030, 4299, 4402, 4457, 4471, 4477, 4497, 4507, 4547, 4571, 4590, 4593, 4672, 4673, 4674, 4730, 4782, 4805, 4862, 4863, 4864, 4865, 4866, 4868, 4876, 4877, 4899, 4933,

4940, 4949, 4963, 4969, 4978, 5063, 5078, 5082, 5083, 5114, 5116, 5191, 5202, 5205, 5206, 5231, 5383, 5387, 5399, 5415, 5421, 5423, 5426, 5458, 5520, 5533, 5537, 5554, 5627, 5703, 5766, 5767, 5785, 5796, 5866, 5867, 5884, 5934, 6000, 6004, 6009, 6016, 6059, 6121, 6143, 6145, 6169, 6214, 6215, 6216, 6217, 6218, 6219, 6220, 6223, 6224, 6225, 6228, 6229, 6230, 6231, 6232, 6234, 6371, 6375, 6378, 6385, 6386, 6420, 6510, 6519, 6525, 6575, 6679, 6731, 6739, 6827, 6828, 6834, 6836, 6841, 6852, 6991, 7019, 7036, 7160, 7219, 7259, 7271, 7300, 7301, 7473, 7545, 7546, 7553, 7648, 7875, 7971, 7984, 8054, 8094, 8103, 8104, 8123, 8131, 8132, 8150, 8151, 8152, 8153, 8185, 8246, 8385, 8402, 8403, 8406, 8445, 8491, 8512, 8513, 8514, 8518, 8608, 8713, 8747, 8758, 8779, 8842, 8844, 8885, 8889, 8908, 8966, 8993, 9048, 9066, 9106, 9111, 9113, 9114, 9116, 9117, 9135, 9214, 9232, 9340, 9368, 9390, 9400, 9408, 9547, 9583, 9590, 9592, 9595, 9596, 9597, 9598, 9743, 9751

ELAPINAE, 2777, 2778, 3123, 4020, 5451, 7189, 8885

ELAPOIDEA, 4801

ELAPSOIDEA CHELAZZII LANZA 1979, 5383

ELECTROPHORESIS, 119, 154, 582, 583, 636, 640, 642, 1099, 1199, 1602, 2599, 2857, 3394, 3395, 3638, 3670, 3672, 3765, 3975, 4140, 4158, 4196, 4372, 4374, 4487, 4653, 4654, 4833, 5121, 5448, 5477, 5590, 5632, 5649, 5984, 6168, 6706, 6758, 8034, 8584, 8585, 8855, 8926, 8927, 8928, 8930, 8931, 9212, 9600

ELLIOTT (WALTER), 8188

EL-TOUBI (MOHAMED RASHAD), 46

EMBRYOLOGY, 4, 233, 287, 789, 791, 892, 1181, 1230, 1927, 2577, 2773, 2996, 2997, 3467, 3766, 3870, 3988, 4705, 4750, 4846, 5511, 6395, 6755, 7244, 7245, 7832, 8576, 8742, 8743, 9046, 9337, 9455, 9523, A-11

EMMENIA GRAYI (GÜNTHER 1869) [see also CLEMMYS CASPICA LEPROSA], 3834

EMPAGUSIA FLAVESCENS (HARDWICK & GRAY 1827) [see also VARANUS], 3811

EMPAGUSIA GRAY 1838 [see also VARANUS], 3811

EMYDA GRANOSA (SCHOEPFF 1801) [see also LISSEMYS PUNCTATA GRANOSA], 4506, 6370, 6374, 6378

EMYDIDAE RAFINESQUE 1815, 246, 341, 386, 393, 461, 509, 563, 672, 676, 678, 682, 772, 774, 810, 866, 938, 982, 1050, 1052, 1058, 1116, 1274, 1358, 1500, 1501, 1508, 1511, 1621, 1627, 1667, 1842, 1843, 1990, 1991, 2073, 2241, 2582, 2644, 2713, 2725, 2955, 3042, 3141, 3297, 3310, 3350, 3351, 3352, 3353, 3354, 3355, 3356, 3361, 3362, 3366, 3367, 3368, 3372, 3373, 3374, 3388, 3441, 3509, 3510, 3511, 3686, 3788, 3825, 3831, 3934, 3984, 4016, 4019, 4021, 4314, 4532, 4563, 4694, 4713, 4758, 4931, 4938, 4949, 4956, 5280, 5321, 5478, 5479, 5537, 5588, 5595, 5637, 5763, 5880, 5920, 5932, 5946, 5981, 6018, 6036, 6043, 6058, 6067, 6072, 6143, 6144, 6158, 6182, 6303, 6369, 6370, 6374, 6375, 6519, 6822, 6873, 7096, 7221, 7256, 7546, 7658, 7709, 7716, 7726, 7739, 7773, 7850, 7855, 7984, 8075, 8076, 8082, 8084, 8090, 8108, 8112, 8124, 8145, 8305, 8332, 8459, 8618, 8668, 8757, 8817, 8844, 8949, 8950, 8956, 9008, 9009, 9071, 9077, 9267, 9282, 9367, 9368, 9531, 9583, 9632, 9764

EMYDINAE RAFINESQUE 1815, 1987, 5880, 8090, 8956

EMYDOCEPHALUS KREFFT 1869, 4974

EMYS CASPICA GMELIN 1774, 2582, 3834, 3934, 5554, 5595, 5981, 7473, 7855, 8757, 9077

EMYS DUMÉRIL 1806, 341, 1520, 2182, 3351, 4021, 4563, 5880, 6540, 7096, 8487

EMYS EUROPAEA LINNAEUS, 2919, 5981, 6519, 8757

EMYS FULIGINOSUS GRAY 1860 [see also CLEMMYS CASPICA LEPROSA], 3825

EMYS LUTARIA (LINNAEUS 1758) [see also EMYS ORBICULARIS], 1116, 8392, 8396, 8410

EMYS ORBICULARIS ARALENSIS NIKOLSKY 1915, 8605

EMYS ORBICULARIS COLCHICA FRITZ 1994, 341, 939, 3355, 3362, 8487

EMYS ORBICULARIS COLCHICA FRITZ 1994 [see also E. O. ORBICULARIS], 3366

EMYS ORBICULARIS EISELTI FRITZ & BARAN & BUDAK & AMTHAUER 1998, 3362, 3366, 8660, 8956

EMYS ORBICULARIS FRITZJUERGENOBSTI FRITZ 1993, 3354

EMYS ORBICULARIS GALLOITALICA, 3356

EMYS ORBICULARIS HELLENICA (VALENCIENNES 1832), 341, 939, 3352, 3353, 3355, 3356, 3366, 8112, 8124, 8487

EMYS ORBICULARIS KURAE FRITZ 1994, 3355, 8487, 8660

EMYS ORBICULARIS (LINNAEUS 1758), 341, 386, 393, 424, 461, 563, 579, 661, 672, 678, 682, 695, 772, 774, 866, 938, 1050, 1246, 1358, 1500, 1502, 1503, 1508, 1520, 1621, 1671, 1787, 1843, 2099, 2182, 2241, 2713, 2732, 2955, 3141, 3297, 3310, 3350, 3351, 3353, 3355, 3357, 3361, 3366, 3368, 3388, 3429, 3788, 4314, 4415, 4532, 4694, 5118, 5146, 5280, 5478, 5479, 5595, 5763, 5880, 5995, 6036, 6042, 6043, 6067, 6072, 6182, 6303, 6354, 6540, 6542, 6822, 7095, 7096, 7739, 7773, 7850, 7984, 7990, 8084, 8088, 8108, 8112, 8124, 8459, 8487, 8571, 8605, 8618, 8817, 8834, 8844, 8949, 8950, 8955, 8956, 9264, 9267, 9382, 9632, 9764

EMYS ORBICULARIS LUTEOFUSCA FRITZ 1989 [see also E. O. ORBICULARIS], 939, 3351, 3353, 3356, 3362, 3366, 4563, 7750, 8112, 8124, 8487

EMYS ORBICULARIS OCCIDENTALIS FRITZ 1993, 3354, 3356

EMYS ORBICULARIS ORBICULARIS (LINNAEUS 1758), 676, 939, 3352, 3353, 3355, 3356, 3366, 4563, 6297, 8486, 8956
EMYS ORBICULARIS ORIENTALIS FRITZ 1994, 3355, 8660
EMYS ORBICULARIS PERSICA EICHWALD 1831, 341, 3366, 4713, 7221, 8956
EMYS SIGRIZ MICHAHELLES 1829, 5595
EMYS TRISTRAMI, 3830
EMYS VULGARIS GRAY 1831, 3373
ENCYCLOPEDIA, 5770
ENDANGERED SPECIES, 541, 675, 1772, 2000, 3018, 3190, 3435, 3665, 3883, 3891, 3896, 4154, 4323, 4763, 4766, 4767, 4881, 5107, 7726, 9408
ENDEMISM, 376, 1380, 1587, 2488, 2556, 3610, 4127, 4356, 5408, 7491, 7602, 8057, 9585
ENDOCRINE SYSTEM, 5874
ENDOCRINOLOGY, 647, 1971, 2337, 8744
ENERGETICS, 4411, 5600, 9677
ENHYDRINA BENGALENSIS (GRAY 1842) [see also E. SCHISTOSA], 1663, 3128, 3129, 6371, 6375, 6959
ENHYDRINA GRAY 1849, 4975, 8131
ENHYDRINA SCHISTOSA (DAUDIN 1803), 1627, 2071, 2319, 2505, 2551, 2659, 2899, 3441, 3492, 3497, 3513, 3520, 3749, 4415, 4933, 4940, 4975, 5423, 5537, 6059, 6142, 6145, 6900, 8054, 8131, 8193, 8227, 8449, 9050, 9054, 9125
ENHYDRINA VALAKADIEN F.BOIE 1827 [see also E. VALAKADYNsee also as E. SCHISTOSA], 1696, 6870, 9134
ENHYDRINA VALAKADYEN F.BOIE 1827 [see also E. VALAKADYNsee also as E. SCHISTOSA], 1359, 2311, 8386, 9127
ENHYDRINA VALAKADYN (F.BOIE 1827) [see also E. SCHISTOSA], 9113, 9125
ENHYDRIS CURTIS (SHAW 1802) [see also LAPEMIS], 9255, 9290
ENHYDRIS PAKISTANICA MERTENS 1959, 4933, 4940, 4947, 6039, 6059, 6065, 6143, 6145, 6363
ENHYDRIS SONNINI & LATREILLE 1802, 2540
ENVENOMATION, 1177, 1229, 1775, 1944, 2122, 2659, 3082, 3128, 3671, 5260, 5417, 5721, 6154, 6420, 7480, 7481, 8957, 9104
ENVENOMATION FROM COLUBRID SNAKE BITE, 3741, 6164
ENVIRONMENT, 436, 533, 700, 863, 893, 1059, 1060, 1831, 2165, 2584, 3021, 3187, 3188, 3189, 3192, 3193, 3194, 3885, 3906, 4172, 4344, 5099, 5194, 5582, 6080, 6263, 7106, 7258, 8075, 8881, 9025, 9093, 9573
ENVIRONMENTAL CONTAMINANTS, 7301
ENVIRONMENTAL HAZARDS, 6999
EOCENE (see also CENOZOIC; also PALEOGENE), 648, 690, 741, 742, 757, 759, 760, 767, 1869, 1885, 2102, 2258, 2423, 2424, 2425, 2697, 3399, 3400, 3532, 3626, 3633, 3991, 4075, 4126, 4139, 4278, 4301, 4316, 4801, 5119, 5161, 5863, 5891, 6076, 6466, 6863, 6995, 7132, 7134, 7138, 7139, 7140, 7142, 7144, 7149, 7150, 7362, 7907, 8580, 8597, 8619, 8629, 8675, 9032, 9428
EOPELOBATES PARKER 1929 ǂ, 6462
EOPELOBATES SOSEDKOI NESSOV 1981 ǂ, 6462
EOSCAPHERPETON ASIATICUS NESSOV 1981 ǂ, 6462
EOSCAPHERPETON NESSOV 1981 ǂ, 6462
EOSEIRENIS NAGY & SCHMIDTLER & JOGER & WINK 2003, 6413
EOSUCHIA, 1959
EPIDALEA COPE 1864, 2808
EPIDEMIOLOGY, 5759, 7277, 7279
ERATOSTHENES SEAMOUNT, 2911
EREMIADINI SZCZERBAK 1975, 622, 4726
EREMIAINAE, 5853
EREMIANINAE SZCZERBAK 1975, 8118
EREMIAN SAHARO-SINDIAN FAUNA, 1416
EREMIAN SUBREGION, 1413, 1416
EREMIAS ACUTIROSTRIS (BOULENGER 1887), 391, 401, 409, 618, 2234, 4867, 4932, 4939, 5532, 5761, 6059, 6145, 7220, 8005, 8119, 8190, A-1
EREMIAS ADRAMITANA BOULENGER 1917, 624, 1724, 1740, 4016, 4018, 6827, 6828, 6830
EREMIAS AFGHANISTANICA BÖHME & SZCZERBAK 1991, 1465, 1480, 6274, 7192, 7226, 7232, 8119
EREMIAS ANDERSONI DAREVSKY & SZCZERBAK 1978, 401, 409, 680, 2493, 3610, 6556, 7220, 8119
EREMIAS APOROSCELES (ALCOCK & FINN 1897), 4867, 4932, 4939, 5532, 6059, 7226, 8190
EREMIAS ARGUTA ARGUTA (PALLAS 1773), 1519, 1520, 2197, 5335, 8110, 8488
EREMIAS ARGUTA DAREVSKII TSARUK 1986, 343, 8488
EREMIAS ARGUTA DESERTI (GMELIN 1788), 343, 7042, 8109, 8119, 8459, 8488, 8613
EREMIAS ARGUTA (PALLAS 1771), 387, 1729, 1740, 2105, 2438, 4082, 4263, 8119, 8271
EREMIAS ARGUTA (PALLAS 1773), 100, 101, 343, 401, 563, 663, 668, 680, 762, 1074, 1500, 1502, 1503, 1508, 1511, 1520, 1596, 2182, 2185, 2197, 2235, 4527, 4557, 5118, 5147, 5146, 5849, 6297, 6298, 6540, 6543, 7220, 7496, 8109, 8488, 8497, 8607, 9306
EREMIAS ARGUTA POTANINI BEDRIAGA 1912, 343, 2197, 8119, 8488
EREMIAS ARGUTA TRANSCAUCASICA DAREVSKY 1953, 343, 560, 1287, 8119, 8488
EREMIAS ARGUTA UZBEKISTANICA CHERNOV 1934, 343, 1519, 2182, 2197, 7984, 7990, 8119, 8486, 8488, 9668
EREMIAS ARIA S.ANDERSON & LEVITON 1967, 415, 2234, 2243, 5532, 8119
EREMIAS BERNOULII MÜLLER 1901, 6332
EREMIAS BREVIROSTRIS (BLANFORD 1874) [see also MESALINA], 366, 387, 455, 680, 1724, 1729, 1736, 1740, 1741, 2505, 3441, 4007, 4016, 4326,

4802, 4824, 4867, 5681, 5761, 5802, 6059, 6145, 6236, 6827, 6828, 6830, 6882, 7708, 7716, 8190, 9207, 9293, 9340
EREMIAS BREVIROSTRIS BREVIROSTRIS (BLANFORD 1874) [see also MESALINA], 4030, 6064
EREMIAS BREVIROSTRIS FIELDI HAAS & Y.WERNER 1969 [see also MESALINA], 4030
EREMIAS BREVIROSTRIS MICROLEPIS ANGEL 1936 [see also MESALINA], 3968, 9336
EREMIAS BUECHNERI BEDRIAGA 1905, 343, 1126, 8488, 9620
EREMIAS COERULEO-OCELLATA DUMÉRIL & BIBRON 1839 [see also E. VELOX], 3968, 9431
EREMIAS ERCOLINII LANZA & POGGESI 1975, 626, 5395
EREMIAS (EREMIAS) NIGROLATERALIS RASTEGAR-POUYANI & NILSON, 1997, 7226
EREMIAS (EREMIAS) PERSICA BLANFORD 1874, 7226
EREMIAS FASCIATA BLANFORD 1874, 387, 401, 455, 680, 1074, 1348, 1358, 1670, 1729, 1740, 2234, 2493, 4867, 4932, 4939, 5519, 6059, 6378, 6521, 6525, 6540, 6543, 7100, 7220, 8119, 8190, 9306
EREMIAS FASCIATA PLESKEI BEDRIAGA 1905(1906), 6540
EREMIAS FITZINGER IN WIEGMANN 1834, 305, 306, 343, 397, 401, 403, 415, 610, 978, 1031, 1051, 1298, 1309, 1312, 1480, 1519, 1520, 1699, 1729, 1740, 2182, 2185, 3222, 3276, 3837, 4011, 4082, 4726, 5252, 5364, 5365, 5366, 5846, 5849, 6540, 6719, 6809, 6932, 6943, 7226, 8119, 8461, 8465, 8488, 8607, 8775, 8986, 9252
EREMIAS GRAMMICA (LICHTENSTEIN 1823), 343, 401, 661, 680, 762, 977, 978, 979, 1074, 1519, 1520, 2172, 2185, 2234, 3424, 4361, 4527, 5118, 5157, 5252, 5335, 5849, 6173, 7220, 7984, 7990, 8119, 8486, 8488, 8607, 8793, 8844, 9668
EREMIAS GUTTO-LINEATA, 3943, 4096
EREMIAS GUTTULATA BALFOURI BLANFORD 1881, 1729, 1740, 4011
EREMIAS GUTTULATA GUTTULATA (LICHTENSTEIN 1823), 1520, 1729, 1740, 2926, 4007, 4016, 4018, 4030, 5681, 5797, 5802, 6719, 6836, 7708, 7713, 7718, 7719, 9336, 9346
EREMIAS GUTTULATA (LICHTENSTEIN 1823), 1, 159, 365, 366, 369, 370, 387, 455, 457, 661, 984, 1074, 1520, 1670, 1681, 3222, 3424, 3762, 3943, 4096, 4326, 4505, 4849, 4868, 4989, 5157, 5231, 5363, 5918, 6143, 6298, 6521, 6525, 6532, 6543, 6882, 7100, 8293, 8294, 8298, 8393, 8607, 8731, 8758, 8779, 8782, 8986, 9255, 9293, 9306, 9340, 9400
EREMIAS GUTTULATA MARTINI BOULENGER 1897, 1729, 1740, 4011
EREMIAS GUTTULATA OLIVIERI (AUDOUIN 1829), 1729, 1740, 4011
EREMIAS GUTTULATA WATSONANA STOLICZKA 1872, 378, 1520, 2234, 2242, 2243, 2505, 4030, 4867, 4949, 5519, 5528, 5529, 5761, 6035, 6047, 6059, 6145, 7689, 7708, 7716, 8005, 8190, 8191, 8607, 9336, 9441
EREMIAS INTERMEDIA NIGROCELLATA NIKOLSKY 1897 [see also E. NIGROCELLATA], 6298, 6525
EREMIAS INTERMEDIA (STRAUCH 1876), 343, 387, 401, 661, 680, 762, 1074, 1502, 1503, 1511, 1519, 1520, 1560, 1729, 1740, 2234, 3968, 4989, 5118, 5157, 5335, 5363, 5849, 6523, 6532, 6543, 7220, 7982, 7984, 7990, 8099, 8119, 8486, 8488, 8607, 8779, 8844, 9668, 9765
EREMIAS INTERMEDIA TRANSCASPICA NIKOLSKY 1905, 6297, 6543
EREMIAS KAVIRENSIS MOZAFFARI & PARHAM 2007, 3610, 6318, 7220, 8119
EREMIAS LALEZHARICA MORAVEC 1994, 401, 1465, 3610, 4360, 6274, 7220, 7226, 7232, 8119
EREMIAS LIENEOLATA [*sic*] (NIKOLSKY 1897) [see also E. LINEOLATA], 1520
EREMIAS LINEOLATA (NIKOLSKY 1897), 343, 387, 401, 409, 762, 1519, 1560, 1910, 2185, 2234, 2493, 4989, 5118, 5335, 7217, 7220, 7984, 7990, 8119, 8486, 8488, 8607, 8779, 8844, 9668
EREMIAS MARTINI BOULENGER 1897, 1697
EREMIAS (MESALINA) BALFOURI BLANFORD 1881, 1366
EREMIAS (MESALINA) WATSONANA STOLICZKA 1872, 2522, 8386
EREMIAS MONTANUS N.RASTEGAR-POUYANY & E.RASTEGAR-POUYANI 2001, 3610, 7192, 7220, 7231, 7232, 8119
EREMIAS MUCRONATA (BLANFORD 1870), 366, 367, 369, 1699, 1740, 4326, 5521, 5797, 5802, 7271, 7719, 8293, 8294, 9340
EREMIAS MUCRONATUS (BLANFORD 1870), 3222
EREMIAS MULTIOCELLATA GÜNTHER 1872, 343, 762, 1519, 1596, 1729, 1740, 3210, 5118, 5335, 5398, 5849, 6359, 6712, 8488, 8607
EREMIAS MULTIOCELLATA KOSLOWI BEDRIAGA 1907, 1126, 8488
EREMIAS MULTIOCELLATA MULTIOCELLATA GÜNTHER 1872, 1740
EREMIAS MULTIOCELLATA STUMMERI WETTSTEIN 1940, 8488
EREMIAS MULTIOCELLATA SZCZERBAKI JEREMCHENKO & PANFILOV 1992, 8488
EREMIAS MULTIOCELLATA YARKANDENSIS BLANFORD 1875, 1519, 1740, 8488
EREMIAS NICOLSKII [*sic*] BEDRIAGA 1905 [see also E. NIKOLSKII], 1519
EREMIAS NIGROCELLATA NIKOLSKY 1896, 343, 387, 401, 661, 680, 762, 1519, 1520, 2185, 2234, 4978, 6520, 6521, 7220, 7496, 7984, 7990, 8119, 8486, 8488, 8607
EREMIAS NIGROLATERALIS RASTEGAR-POUYANI

& NILSON, 1997, 401, 7192, 7220, 8119
EREMIAS NIKOLSKII BEDRIAGA 1905(1906), 1127, 1740, 2185
EREMIAS NIKOLSKII BEDRIAGA IN NIKOLSKY 1905, 343, 1480, 1729, 2185, 5118, 6274, 6531, 7232, 8119, 8488, 8607
EREMIAS NOVO RASTEGAR-POUYANI [N] & RASTEGAR-POUYANI [E] 2005, 7232
EREMIAS OLIVIERI (AUDOUIN 1829) [see also E. GUTTULATA OLIVIERI], 2099, 3762, 4011, 4030, 4326, 4384, 9340, 9400, 9644
EREMIAS OLIVIERI SCHMIDTI HAAS 1951, 4011, 9336
EREMIAS (OMMATEREMIAS) LANTZ 1928, 8119
EREMIAS PAPENFUSSI MOZAFFARI & AHMADZADEH & PARHAM 2011, 3610, 6315
EREMIAS PARDALIS (LICHTENSTEIN 1823) [see also ACANTHODACTYLUS], 2582, 4593, 5554, 9431
EREMIAS (PAREREMIAS) SZCZERBAK 1973, 8119
EREMIAS PASTEURI BONS 1960, 1568
EREMIAS PERSICA BLANFORD 1874, 343, 387, 401, 409, 661, 680, 1074, 1348, 1358, 1480, 1520, 1529, 2234, 2235, 2505, 3388, 4932, 4939, 4985, 4989, 5157, 5231, 5849, 6274, 6378, 6521, 6525, 6532, 6543, 6556, 7192, 7220, 7990, 8119, 8486, 8488, 8779
EREMIAS PLESKEI BEDRIAGA 1905(1906), 100, 343, 387, 401, 563, 680, 762, 938, 961, 1127, 1287, 1729, 1740, 2176, 2182, 2235, 2241, 2440, 4384, 5849, 6026, 6596, 6932, 7220, 8109, 8119, 8124, 8488, 8523, 8607, 8736
EREMIAS PRZEWALSKII STRAUCH 1876, 8488
EREMIAS PRZEWALSKII TUVENSIS SZCZERBAK 1970, 762, 1729, 5398, 8460, 8488
EREMIAS (PSEUDEREMIAS) MUCRONATA (BLANFORD 1870), 1729
EREMIAS REGELI BEDRIAGA IN NIKOLSKY 1905, 343, 663, 680, 762, 1127, 1480, 1519, 1520, 1729, 1740, 2185, 2234, 2243, 6274, 6531, 6543, 7232, 7496, 7984, 7990, 8119, 8486, 8488, 8607
EREMIAS (RHABDEREMIAS) LANTZ 1928, 8119
EREMIAS (RHABDEREMIAS) SCRIPTA LASDINI (TSAREVSKY 1917), 8976
EREMIAS RUBROPUNCTATA (LICHTENSTEIN 1823), 366, 367, 369, 984, 1729, 1740, 2926, 3222, 4326, 4593, 5554, 5797, 5802, 8293, 8294, 9340, 9346
EREMIAS (SCAPTEIRA) FITZINGER IN WIEGMANN 1834, 8119
EREMIAS SCRIPTA LASDINI (TZAREVSKY 1918), 343, 8488
EREMIAS SCRIPTA LAZDINI (TZAREVSKY 1918), 1519
EREMIAS SCRIPTA PHERGANENSIS SZCZERBAK & VASHETKO 1973, 343, 8119, 8488, 8506
EREMIAS SCRIPTA SCRIPTA (STRAUCH 1867), 1519, 1520, 5335, 7984, 7990, 8119, 8486
EREMIAS SCRIPTA (STRAUCH 1867), 343, 387, 401, 680, 762, 1519, 1520, 2166, 2185, 2234, 2493, 4867, 4932, 4939, 5118, 5157, 5761, 6059, 6145, 6173, 7217, 8005, 8119, 8190, 8488, 8607, 8844, 9668
EREMIAS SP., 1421
EREMIAS STRAUCHI KESSLER 1878, 343, 387, 563, 565, 661, 676, 680, 762, 938, 961, 1115, 1287, 1480, 1520, 2105, 2182, 2235, 2440, 3280, 3294, 3424, 4989, 5849, 6274, 6519, 6596, 6932, 7226, 7232, 8110, 8119, 8124, 8462, 8488, 8523, 8607, 8736, 8848, 8962
EREMIAS STRAUCHI KOPETDAGHICA SZCZERBAK 1972, 99, 343, 401, 676, 1465, 7220, 7990, 8119, 8462, 8486, 8488, 8844
EREMIAS STRAUCHI STRAUCHI KESSLER 1878, 99, 100, 101, 401, 1287, 6354, 7220, 8110, 8119, 8124
EREMIAS STRAUCHI SUPHANI HELLMICH & BARAN 1968, 8110, 8124
EREMIAS STUMMERI WETTSTEIN 1940, 343, 8119, 9435
EREMIAS SUPHANI BASOĞLU & HELLMICH 1968, 1465, 1480, 3280, 3294, 6274, 6354, 6596, 7739, 8119
EREMIAS SUPHENI BASOĞLU & HELLMICH 1968, 938
EREMIAS SZCZERBAKI JEREMCHENKO & PANFILOV 1992, 343
EREMIAS VARIABILIS (nec PALLAS) DE FILIPPI [see also EREMIAS PERSICA], 2582, 4593
EREMIAS VARIABILIS (PALLAS 1811) [see also EREMIAS ARGUTA (PART)], 6586, 9431
EREMIAS VELOX CAUCASIA LANTZ 1928, 343, 1287, 6932, 8119, 8488, 8607
EREMIAS VELOX (PALLAS 1771), 159, 343, 455, 457, 661, 676, 680, 762, 1074, 1287, 1358, 1480, 1502, 1503, 1508, 1511, 1519, 1520, 1560, 1596, 1670, 1729, 1740, 2171, 2185, 2241, 2505, 4082, 4384, 4505, 4978, 5118, 5255, 5849, 6274, 6297, 6519, 6521, 6523, 6540, 6543, 7099, 7100, 7191, 7232, 8119, 8271, 8464, 8475, 8488, 8607, 8779, 8793, 8842, 8844, 9255, 9264, 9267, 9668, 9764
EREMIAS VELOX PERSA [*sic*] [see also E. V. PERSICA], 9308
EREMIAS VELOX PERSICA BLANFORD 1874, 1500, 1740, 2242, 2243, 4867, 5519, 5528, 5681, 5761, 6059, 6145, 7099, 7689, 7708, 8005, 8190, 8191
EREMIAS VELOX ROBOROWSKII BEDRIAGA 1907, 1126, 8119
EREMIAS VELOX STRAUCHI KESSLER 1878, 2176, 6026, 6540, 6543
EREMIAS VELOX SUPHANI BASOĞLU & HELLMICH 1970, 1052
EREMIAS VELOX SUPHANI BASOĞLU & HELLMICH 1970 [see also EREMIAS SUPHANI], 1465
EREMIAS VELOX VELOX (PALLAS 1771), 343, 387, 401, 1274, 1421, 1519, 1520, 2234, 2235, 4989, 5335, 5363, 6067, 7042, 7220, 7689, 7984, 7990, 8119,

8486, 8963, 8964
EREMIAS VERMICULATA BLANFORD 1875, 343, 1126, 1352, 1354, 1361, 1729, 1740, 5118, 5398, 8119, 8488, 9765
EREMIAS VERMICULATA BLANFORD 1876, 1352
EREMIAS WATSONANUS STOLICZKA 1872 [see also MESALINA], 8387
EREMIAS YARKANDENSIS BLANFORD 1875, 343, 1352, 1354, 1361, 8119
EREMIAS YARKANDENSIS SATURATA BLANFORD 1875, 1352, 1361
ERETMOCHELYS FITZINGER 1843, 810, 3222, 3898, 4563, 5780, 7096, 9151
ERETMOCHELYS IMBRICATA BISSA (RÜPPELL 1835), 393, 1626, 3497, 4563, 4956, 5537, 5681, 5941, 6058, 6072, 7221, 8059, 9367
ERETMOCHELYS IMBRICATA IMBRICATA (LINNAEUS 1766), 4563, 7095, 8108, 9367
ERETMOCHELYS IMBRICATA (LINNAEUS 1766), 1, 228, 231, 246, 682, 810, 854, 858, 1055, 1324, 1327, 2071, 2500, 2517, 2687, 2688, 2724, 2725, 2726, 2736, 3222, 3309, 3313, 3315, 3491, 3884, 3898, 4078, 4274, 4496, 4777, 4931, 4938, 4946, 5507, 5616, 5780, 5802, 5915, 6143, 6900, 6998, 7001, 7002, 7096, 7271, 7425, 7430, 7545, 7561, 8057, 8108, 8112, 8188, 8227, 8802, 8817, 8918, 8956, 9151, 9340, 9382, 9400, 9479, 9538, 9583
ERETMOCHELYS IMBRICATA SQUAMATA AGASSIZ 1857, 6144, 7095
ERISTICOPHIS ALCOCK & FINN 1897, 159, 653, 4214, 4646, 5481, 6569, 6570, 7630, 8132, 8425
ERISTICOPHIS MACMAHONI ALCOCK & FINN 1897, 653, 2133, 2506, 4213, 4642, 5481, 5805, 7415, 7630, 8132, 9103, 9113, 9135
ERISTICOPHIS MACMAHONII ALCOCK & FINN 1897, 159, 457, 681, 1787, 2234, 2551, 2659, 3894, 4860, 4876, 4922, 4933, 4940, 5399, 5423, 5532, 5707, 5875, 5899, 6046, 6060, 6145, 7215, 8014, 9048
ERISTICOPHIS MCMAHONI ALCOCK & FINN 1897, 9547
ERISTOCOPHIS ALCOCK & FINN 1897, 159, 5520
ERISTOCOPHIS MCMAHONI ALCOCK & FINN 1897, 140, 159, 2198, 5520, 5761, 5897, 8193
ERISTOCOPHIS MCMAHONII ALCOCK & FINN 1897, 4947, 7120, 7219
ERITREA, 627, 1644, 1693, 2551, 2552, 4436, 5024, 5407, 5409, 5610, 6980, 7043, 7633, 7635, 7649, 8121, 8956, 9592
ERIX (nec DAUDIN) CUVIER 1816(1817) [see also ERYX], 2370
EROSION, 5296
ERRATA, 4930, 8999
ERYCINAE, 4, 71, 136, 194, 251, 258, 367, 392, 457, 461, 462, 596, 661, 663, 762, 800, 1048, 1126, 1502, 1503, 1512, 1621, 1668, 1670, 1735, 1741, 2423, 2425, 4304, 5055, 7132, 8231, 8393, 8517
ERYCINI BONAPARTE 1831, 2778, 8175, 8885
ERYTHROCYTES, 574, 580, 696, 2427, 5073, 5109, 7961, 7962, 8366, 8697, 8909
ERYTMOCHELYS [*sic*] FITZINGER 1843, 4946
ERYX BORRII LANZA & NISTRI 2005, 5394
ERYX COLUBRINA (LINNAEUS 1758), 3223
ERYX COLUBRINUS COLUBRINUS (LINNAEUS 1758), 809, 3520, 5797, 5802, 7546, 7719, 8353, 8429
ERYX COLUBRINUS (LINNAEUS 1758), 2, 809, 2319, 2899, 3516, 3912, 4496, 5394, 5449, 5521, 7271, 8129
ERYX CONICA CONICA (SCHNEIDER 1801) [see also GONGYLOPHIS], 2505
ERYX CONICUS CONICUS (SCHNEIDER 1801) [see also GONGYLOPHIS], 8353
ERYX CONICUS (SCHNEIDER 1801) [see also GONGYLOPHIS], 1686, 1787, 2133, 2139, 2517, 3599, 4932, 4940, 5518, 6004, 6059, 6142, 6145, 6385, 6386, 7063, 7415, 8193, 8429, 9104, 9128, 9262
ERYX DAUDIN 1803, 89, 194, 297, 343, 462, 1356, 1519, 1520, 1539, 2182, 2185, 2379, 2540, 2541, 3223, 3226, 3809, 4300, 4973, 5055, 5394, 6538, 6540, 6943, 7131, 7698, 7701, 8129, 8231, 8429, 8490, 8517, 8607, 8698, 8700, 8701, 8882, 8992, 9252, 9262, 9285, 9296
ERYX ELEGANS (GRAY 1849), 343, 661, 663, 676, 680, 1512, 1520, 1686, 5206, 5399, 5423, 5449, 5532, 5875, 7496, 7990, 8129, 8353, 8429, 8486, 8490, 8607, 8699, 8844, 9296
ERYX (ERYX) ELEGANS (GRAY 1849), 7219
ERYX (ERYX) JACULUS FAMILIARIS EICHWALD 1831, 5538
ERYX (ERYX) JACULUS JACULUS (LINNAEUS 1758), 5538
ERYX (ERYX) JACULUS TURCICUS (OLIVIER 1801), 3123, 7219
ERYX FAMILIARIS EICHWALD 1831 [see also E. JACULUS FAMILIARIS], 2914, 8702
ERYX FODIENS ANNANDALE 1913 [see also E. JAYAKARI], 462
ERYX JACULUS CZAREWSKII NIKOLSKY 1916 [see also E. ELEGANS], 6544
ERYX JACULUS FAMILIARIS EICHWALD 1831, 194, 343, 708, 937, 2182, 2311, 3912, 5206, 5423, 5681, 6026, 6067, 7708, 8126, 8353, 8607, 8618
ERYX JACULUS JACULUS (LINNAEUS 1758), 809, 920, 937, 1206, 2718, 2730, 2732, 2899, 3042, 3520, 3912, 5423, 5519, 5681, 5797, 5802, 7546, 7708, 8353, 8429, 8706, 9296
ERYX JACULUS JOHNII (RUSSELL 1801), 4507
ERYX JACULUS (LINNAEUS 1758), 4, 71, 246, 297, 343, 367, 369, 457, 461, 563, 579, 581, 680, 809, 939, 1048, 1116, 1274, 1358, 1434, 1497, 1500, 1501, 1512, 1621, 1627, 1670, 1680, 1681, 1686, 1708, 1735, 1741, 1787, 2176, 2241, 2319, 2711, 2724, 2734, 2735, 2737, 2899, 2984, 3049, 3223, 3388, 3429, 3513, 3516, 3574, 3806, 3814, 3822, 3824,

3912, 3934, 4030, 4414, 4415, 4426, 4505, 4507, 4593, 4599, 4604, 4699, 4758, 5399, 5785, 5875, 5920, 6004, 6327, 6332, 6521, 6523, 6525, 6527, 6532, 6540, 6694, 6695, 6821, 7259, 7271, 7296, 7473, 7682, 7971, 8123, 8126, 8129, 8337, 8393, 8406, 8490, 8512, 8517, 8607, 8702, 8706, 8736, 8739, 8758, 8836, 8992, 9107, 9128, 9131, 9262, 9264, 9267, 9282, 9317, 9340, 9382, 9396, 9400, 9431, 9644, 9764

ERYX JACULUS MILIARIS (PALLAS 1771) [see also E. MILIARIS], 1503, 1512

ERYX JACULUS MILIARIS (PALLAS 1773) [see also E. MILIARIS], 1502, 8429

ERYX JACULUS TEHERANA JAN 1865 [see also E. J. FAMILIARIS], 2582

ERYX JACULUS TURCICUS (OLIVIER 1801), 343, 920, 937, 961, 1843, 2737, 3066, 3912, 5763, 5932, 6043, 6067, 6496, 7773, 8126, 8129, 8145, 8326, 8490, 8618, 8706, 8992, 9296, 9303, 9368

ERYX JAKULUS [*sic*] [see also E. JACULUS], 9668

ERYX JAYAKARI BOULENGER 1888, 2, 251, 257, 258, 367, 392, 596, 680, 800, 992, 1627, 1668, 1686, 1957, 2319, 2366, 2899, 3441, 3443, 3491, 3494, 3497, 3513, 3516, 3519, 3520, 3555, 3901, 4016, 4018, 5114, 5399, 5497, 5530, 5729, 5784, 5875, 6827, 6828, 6830, 6834, 7645, 7648, 7953, 8129, 8225, 8227, 8272, 8353, 8429

ERYX JOHNII JOHNII (RUSSELL 1801), 1232, 2505, 6059, 8193, 8353, 8429

ERYX JOHNII PERSICUS NIKOLSKY 1907, 2505, 5423, 8353, 8429

ERYX JOHNII (RUSSELL 1801), 136, 680, 1089, 1362, 1512, 1686, 1787, 2133, 4604, 4868, 4932, 4940, 4947, 4949, 4964, 4965, 4969, 5399, 5532, 5761, 5865, 5875, 5989, 6016, 6138, 6142, 6145, 6371, 6374, 6378, 6385, 6959, 7858, 7859, 8129, 8224, 8385, 8386, 9113, 9131, 9262

ERYX JOHNI JOHNI (RUSSELL 1801), 8094

ERYX JOHNI (RUSSELL 1801), 6004, 7056

ERYX MILIARIS KOSLOWI BEDRIAGA 1907, 343, 1126

ERYX MILIARIS MILIARIS (PALLAS 1773), 343, 5206, 6540, 7984, 7990, 8129, 8486

ERYX MILIARIS NOGAIORUM NIKOLSKY 1910, 343, 5206, 6540, 7042, 8129, 8976

ERYX MILIARIS (PALLAS 1773), 343, 661, 676, 681, 1089, 2235, 2463, 3424, 4989, 5118, 5363, 5399, 5423, 5449, 5875, 6297, 6298, 6540, 7496, 8129, 8353, 8490, 8607, 8779, 8793, 8842, 8844, 8848, 8992

ERYX MILIARIS RARUS CAREVSKY 1916, 9296

ERYX MILIARIS ROBOROWSKII BEDRIAGA 1907, 343, 1126, 9296

ERYX MILIARIS SPECIOSUS CAREVSKY 1916 [see also E. TATARICUS SPECIOSUS], 8490

ERYX MILIARIS TATARICUS (LICHTENSTEIN 1823) [see also E. TATARICUS], 5335, 8486, 8490

ERYX PERSICUS NIKOLSKY 1907 [see also E. JOHNI PERSICUS], 6532

ERYX PRIMITIVUS SZYNDLAR & SCHLEICH 1994 ‡, 8517

ERYX (PSEUDOGONGYLOPHIS) JAYAKARI BOULENGER 1888, 5423, 5538

ERYX RICKMERSI F.WERNER 1930 [see also E. MILIARIS], 9296

ERYX SCUTATUS GRAY 1842 [see also E. COLUBRINUS], 3806, 3814

ERYX SOMALICUS SCORTECCI 1939, 4496, 5394

ERYX SPECIOSUS CAREVSKY 1916 [see also E. MILIARIS SPECIOSUS; also as E. TATARICUS SPECIOSUS], 343, 8129, 9296

ERYX TATARICA (LICHTENSTEIN 1823) [see also E. MILIARIS TATARICUS], 2505

ERYX TATARICUS HELLUO (PALLUS 1814) [see also E. MILIARIS], 5565, 6067, 6068

ERYX TATARICUS (LICHTENSTEIN 1823) [see also E. MILIARIS TATARICUS], 343, 663, 681, 762, 1089, 1519, 1787, 1910, 2185, 2234, 3894, 4947, 5118, 5157, 5231, 5399, 5528, 5532, 5761, 5875, 5983, 6145, 6360, 8129, 8607

ERYX TATARICUS SPECIOSUS CAREVSKY 1916 [see also E. MILIARIS SPECIOSUS], 2185, 4932, 4940, 5206, 6059, 7990, 8353, 8607

ERYX TATARICUS TATARICUS (LICHTENSTEIN 1823), 1519, 1520, 5206, 5423, 6035, 8353

ERYX TATARICUS VITTATUS CHERNOV 1959, 343, 2185, 5206, 5423, 8353

ERYX THEBAICUS (REUSS 1834) [see also E. C. COLUBRINUS], 367, 369, 1512, 1686, 1722, 3513, 3822, 4593, 4604, 5554, 7296, 7875, 9262, 9431, 9662

ERYX TURCICA (OLIVIER 1801) [see also E. JACULUS TURCICUS], 1540

ERYX TURCICUS (OLIVIER 1801) [see also E. JACULUS TURCICUS], 1539, 2919, 3204, 6694, 6695, 7296, 8702, 9296

ERYX TURCICUS TURCICUS (OLIVIER 1801) [see also E. JACULUS TURCICUS], 654

ERYX VITTATUS CHERNOV 1959 [see also E. TATARICUS VITTATUS], 343, 8129, 8490

ESTESIUS WALLACH 1984 ‡, 2031

ETAIREJUS RHODORACHIS [see also COLUBER], 4593

ETHIOPIAN FAUNA, 1416

ETHIOPIA (NORTH), 7897, 9537

ETHIOPIAN RIFT SYSTEM, 1640, 7345, 9537

ETHIOPIA (see also ABYSSINIA), 82, 162, 1117, 1416, 1484, 1552, 1861, 2188, 2551, 2552, 3250, 3455, 3465, 3525, 4044, 4436, 4437, 5024, 5408, 5409, 5610, 6859, 6980, 7043, 7471, 7472, 7627, 7629, 7845, 7872, 8121, 8705, 8939, 9592

ETHOLOGY, 5378, 6794

ETYMOLOGY, 1810, 6118, 9392

EUBLEPHARIDAE BOULENGER 1883 (see also

GEKKONIDAE), 19, 159, 214, 215, 216, 217, 218, 219, 220, 341, 372, 360, 361, 378, 384, 386, 398, 401, 402, 409, 413, 446, 454, 603, 661, 663, 676, 680, 717, 747, 748, 762, 881, 883, 889, 983, 1010, 1011, 1079, 1231, 1329, 1330, 1356, 1384, 1409, 1489, 1490, 1491, 1492, 1520, 1674, 1680, 1736, 1787, 1808, 1815, 1816, 1839, 1840, 1841, 1910, 1970, 1971, 1972, 2107, 2243, 2288, 2292, 2293, 2294, 2295, 2308, 2337, 2338, 2339, 2452, 2503, 2504, 2511, 2517, 2520, 2574, 2575, 2576, 2577, 2625, 2660, 2662, 2663, 2732, 2738, 2773, 3026, 3124, 3216, 3217, 3218, 3227, 3228, 3424, 3447, 3502, 3531, 3550, 3578, 3581, 3589, 3687, 3801, 3869, 3874, 3875, 3876, 3877, 3894, 3933, 3936, 3988, 4068, 4072, 4074, 4100, 4177, 4256, 4257, 4261, 4305, 4306, 4365, 4377, 4400, 4423, 4424, 4505, 4621, 4656, 4661, 4691, 4786, 4849, 4867, 4900, 4919, 4930, 4931, 4939, 5057, 5157, 5169, 5190, 5231, 5341, 5398, 5399, 5532, 5533, 5538, 5677, 5755, 5768, 5787, 5809, 5816, 5820, 5823, 6037, 6058, 6083, 6084, 6118, 6128, 6126, 6129, 6138, 6143, 6144, 6323, 6370, 6374, 6386, 6406, 6423, 6503, 6542, 6610, 6689, 6756, 6757, 6958, 7080, 7091, 7100, 7102, 7164, 7165, 7221, 7250, 7302, 7371, 7372, 7382, 7394, 7395, 7478, 7479, 7492, 7515, 7542, 7573, 7673, 7674, 7692, 7754, 8004, 8007, 8008, 8009, 8108, 8112, 8155, 8173, 8190, 8275, 8468, 8486, 8488, 8500, 8503, 8505, 8561, 8590, 8606, 8623, 8643, 8735, 8742, 8743, 8744, 8748, 8749, 8779, 8842, 8844, 8872, 8883, 8908, 9007, 9018, 9023, 9027, 9046, 9059, 9074, 9075, 9076, 9139, 9238, 9244, 9278, 9282, 9333, 9339, 9341, 9425, 9441, 9453, 9454, 9455, 9465, 9488, 9502, 9533, 9736

EUBLEPHARID GECKOS, 5170

EUBLEPHARIS AFGHANICUS BÖRNER 1976, 1490, 1491

EUBLEPHARIS ANGRAMAINYU S.ANDERSON & LEVITON 1966, 384, 402, 409, 413, 579, 680, 762, 1079, 1409, 1491, 1626, 2452, 2732, 3124, 3447, 3687, 3875, 3876, 3877, 5169, 5538, 5677, 5787, 5823, 6406, 7221, 7478, 7754, 8108, 8112, 8500, 8503, 8561, 8735, 8872

EUBLEPHARIS ENSAFI BALOUTCH & THIREAU 1986 [see also E. ANGRAMAINYU], 881, 3875

EUBLEPHARIS FASCIATUS JERDON 1870, 4621

EUBLEPHARIS FASCIOLATUS GÜNTHER 1864, 3933

EUBLEPHARIS GRACILIS BÖRNER 1974, 1489, 1490, 1491

EUBLEPHARIS GRAY 1827, 341, 401, 413, 1231, 1356, 1489, 1490, 1491, 1492, 2005, 2305, 2503, 3589, 3801, 3869, 3876, 4074, 5787, 5809, 5816, 6423, 7371, 8004, 8468, 8488, 8561, 8606, 8883, 9333, 9488

EUBLEPHARIS HARDWICKII FASCIOLATA GÜNTHER 1864 [see also EUBLEPHARIS FASCIOLATA], 3936

EUBLEPHARIS HARDWICKII GRAY 1827, 454, 603, 1490, 1491, 3447, 3801, 3876, 3877, 4074, 4656, 5169, 5398, 5677, 6370, 6374, 6689, 8190, 8623, 8883, 9018, 9244, 9441

EUBLEPHARIS MACULARIUS AFGHANICUS BÖRNER 1976, 8112

EUBLEPHARIS MACULARIUS (BLYTH 1854), 19, 214, 215, 216, 217, 218, 219, 220, 372, 360, 361, 378, 384, 386, 402, 446, 454, 661, 663, 747, 748, 883, 1329, 1330, 1490, 1491, 1520, 1674, 1680, 1736, 1787, 1808, 1815, 1816, 1839, 1840, 1841, 1910, 1970, 1971, 1972, 2107, 2243, 2288, 2293, 2294, 2295, 2308, 2337, 2338, 2339, 2452, 2503, 2504, 2517, 2574, 2575, 2576, 2577, 2625, 2660, 2662, 2663, 2738, 2773, 3026, 3216, 3217, 3218, 3227, 3228, 3424, 3447, 3502, 3531, 3550, 3578, 3581, 3875, 3876, 3877, 3894, 3988, 4072, 4100, 4177, 4256, 4257, 4261, 4305, 4306, 4365, 4377, 4400, 4423, 4424, 4505, 4661, 4691, 4849, 4867, 4900, 4919, 4930, 4931, 4939, 5157, 5169, 5190, 5231, 5341, 5398, 5532, 5677, 5755, 5768, 5809, 5823, 6037, 6042, 6058, 6083, 6084, 6128, 6126, 6129, 6138, 6143, 6144, 6370, 6374, 6386, 6423, 6503, 6542, 6610, 6689, 6756, 6757, 6958, 7080, 7091, 7100, 7102, 7164, 7165, 7250, 7302, 7377, 7394, 7395, 7478, 7479, 7542, 7573, 7673, 7674, 7692, 8007, 8008, 8009, 8112, 8155, 8173, 8190, 8275, 8500, 8503, 8505, 8590, 8606, 8623, 8643, 8742, 8743, 8744, 8748, 8749, 9007, 9023, 9027, 9046, 9059, 9074, 9075, 9076, 9139, 9238, 9244, 9282, 9339, 9341, 9425, 9441, 9453, 9454, 9455, 9465, 9488, 9502, 9533, 9736

EUBLEPHARIS MACULARIUS FASCIOLATUS GÜNTHER 1864, 1490, 1491, 8112

EUBLEPHARIS MACULARIUS FUSCUS BÖRNER 1981, 1491, 1492, 2511, 2520

EUBLEPHARIS MACULARIUS MACULARIUS (BLYTH 1854), 1490, 1491, 1492, 8112

EUBLEPHARIS MACULARIUS MONTANUS BÖRNER 1976, 1490, 1491, 8112

EUBLEPHARIS MACULARIUS SMITHI BÖRNER 1981, 1491, 1492, 8112

EUBLEPHARIS TURCMENICUS DAREVSKY IN BANNIKOV ET AL 1977, 341, 402, 676, 680, 717, 889, 1491, 2452, 3447, 3876, 3877, 4786, 5169, 7221, 7372, 7377, 7382, 7492, 7990, 8112, 8486, 8488, 8500, 8503, 8505, 8779, 8842, 8844

EUBLEPHARUS MACULARIUS (BLYTH) [see also EUBLEPHARIS], 159, 4989, 6378, 8386

EUMECES ALGERIENSIS ALGERIENSIS W.PETERS 1864, 7767

EUMECES ALGERIENSIS MERIDIONALIS DOMERGUE 1901, 5681, 7767

EUMECES ALGERIENSIS W.PETERS 1864, 2062, 5994

EUMECES BLYTHIANUS (J.ANDERSON 1871) [see also E. SCHNEIDERI BLYTHIANUS], 1702, 3181,

4953, 5532, 5994, 8190, 8999
EUMECES INDOTHALENSIS KHAN & KHAN 1997, 4953, 8117
EUMECES PAVIMENTATUS (I.GEOFFREY SAINT-HILAIRE 1827), 1115, 1358, 1497, 1500, 5994, 6354, 6378, 7767, 8758, 9484
EUMECES PAVIMENTATUS SYRIACA BOETTGER 1883, 6000
EUMECES SCHNEIDERI ALGERIENSIS PETERS 1864, 2923
EUMECES SCHNEIDERI BARANI KUMLUTAŞ & ARIKAN & ILGAZ & KASKA 2007, 8117
EUMECES SCHNEIDERI BLYTHIANUS (J.ANDERSON 1871), 2505, 5761, 6017, 6059, 6144, 7767, 8117
EUMECES SCHNEIDERI (DAUDIN 1802), 76, 342, 369, 563, 579, 618, 676, 680, 809, 954, 1508, 1520, 1681, 1708, 1787, 2037, 2176, 2185, 2923, 3424, 3685, 4414, 4415, 4426, 4527, 4989, 5135, 5399, 5797, 6297, 6298, 6521, 6525, 6540, 6543, 7100, 7657, 7658, 7767, 8080, 8109, 8117, 8126, 8190, 8490, 8606, 8731, 8779, 8949, 8950, 8954, 9396, 9668, 9764
EUMECES SCHNEIDERII ALDROVANDII (DUMÉRIL & BIBRON 1839), 6017
EUMECES SCHNEIDERII ALGERIENSIS PETERS 1864, 5832, 6006, 6017
EUMECES SCHNEIDERII BLYTHIANUS (J.ANDERSON 1871), 4867
EUMECES SCHNEIDERII CYPRINUS (CUVIER 1829), 6006
EUMECES SCHNEIDERII (DAUDIN 1802), 100, 401, 609, 661, 817, 939, 1487, 1502, 1503, 1511, 1661, 1667, 1670, 1736, 1741, 2062, 2241, 2340, 2456, 2734, 2735, 2737, 3222, 3555, 3680, 4310, 4321, 4434, 5204, 5236, 5363, 5994, 6006, 6017, 6143, 6273, 6532, 6882, 7510, 7516, 7517, 8111, 8145, 8169, 8492, 9282, 9304
EUMECES SCHNEIDERII MERIDIONALIS DOUMERGUE 1900 [see also E. ALGERIENSIS MERIDIONALIS], 6017
EUMECES SCHNEIDERII PAVIMENTATUS (GEOFFROY SAINT-HILAIRE 1827), 1621, 2724, 2729, 2732, 2737, 3048, 3677, 6006, 6017, 6030, 8117, 8123, 8145, 8618, 9367, 9382, 9413
EUMECES SCHNEIDERII PRINCEPS (EICHWALD 1839), 101, 387, 2062, 2366, 2737, 3124, 5681, 7220
EUMECES SCHNEIDERII SCHNEIDERII (DAUDIN 1802), 817, 2062, 2232, 2724, 2729, 3554, 6006, 6017, 7718, 9340, 9367, 9382, 9413
EUMECES SCHNEIDERII ZARUDNYI NIKOLSKY 1900, 401, 4133, 4867, 6017, 6037, 6064, 7220
EUMECES SCHNEIDERI MERIDIONALIS DOUMERGUE 1900 [see also E. ALGERIENSIS MERIDIONALIS], 2923
EUMECES SCHNEIDERI PAVIMENTATUS [see also E. S. ALDROVANDII], 5994
EUMECES SCHNEIDERI PAVIMENTATUS (GEOFFROY 1827), 246, 937, 2923, 3042, 3066, 3685, 4007, 4386, 7750, 7767, 8109, 9400
EUMECES SCHNEIDERI PRINCEPS (EICHWALD 1839), 342, 401, 428, 563, 676, 937, 1274, 1286, 1287, 1519, 1520, 2182, 2721, 2732, 2923, 3388, 3685, 4012, 5538, 5994, 6003, 6017, 6026, 6275, 6556, 7259, 7708, 7767, 7984, 7990, 8109, 8117, 8486, 8490, 8606, 8618, 8842, 8844, 9336
EUMECES SCHNEIDERI SCHNEIDERI (DAUDIN 1802), 246, 700, 809, 1274, 2721, 2731, 2923, 3685, 7767, 8109, 8117, 9336
EUMECES SCHNEIDERI SYRAICUS (BOETTGER 1883), 984, 5994
EUMECES SCHNEIDERI VARIEGATUS SCHMIDT 1939, 387, 7708, 8117
EUMECES SCHNEIDERI ZARUDNYI NIKOLSKY 1900, 387, 2505, 5681, 6059, 7767, 8117, 8490
EUMECES SCUTATA (THEOBOLD 1868) [see also EURYLEPIS TAENIOLATUS], 2527
EUMECES SCUTATUS (THEOBOLD 1868) [see also EURYLEPIS TAENIOLATUS], 455, 1680, 5363, 6298, 6543, 7100
EUMECES TAENIOLATUS ARABICUS SZCZERBAK 1990 [see also EURYLEPISsee also as EUTROPIS], 8484, 8490
EUMECES TAENIOLATUS (BLYTH 1854) [see also EURYLEPIS, also as EUTROPIS], 1, 262, 387, 401, 455, 609, 659, 661, 676, 680, 1352, 1361, 1520, 1910, 2105, 2505, 2736, 4016, 4555, 4849, 4867, 4949, 4953, 4964, 4989, 5157, 5532, 5538, 5761, 5865, 6037, 6059, 6143, 6144, 6370, 6374, 7071, 7645, 7648, 7767, 7984, 8062, 8190, 8385, 8386, 8484, 8490, 8606, 8779, 8842, 8844, 8848, 9387, 9389, 9441
EUMECES TAENIOLATUS PARTHIANICUS SZCZERBAK 1990 [see also EURYLEPISsee also as EUTROPIS], 401, 676, 8484, 8486, 8490
EUMECES TAENIOLATUS TAENIOLATUS (BLYTH 1854) [see also EURYLEPIS, also as EUTROPIS], 7990
EUMECES WIEGMANN 1834, 342, 359, 403, 809, 1356, 1519, 1520, 2061, 2182, 2185, 2305, 3222, 3864, 3865, 4527, 4999, 6540, 7767, 8117, 8484, 8490, 8492, 8588, 8606
EUMECES YEMENENSIS AL-SAFADI 1989, 1, 262
EUMECES ZARUDNYI NIKOLSKY 1899 [see also NOVOEUMECES SCHNEIDERII ZARUDNYI], 4030, 4953, 6525, 9308
EUMESCES [*sic*] SCHNEIDERII (DAUDIN 1802), 8022
EUPHLYCTIS CYANOPHLYCTIS CYANOPHLYCTIS (SCHNEIDER 1799), 4931, 4938, 4944
EUPHLYCTIS CYANOPHLYCTIS MICROSPINULATA KHAN 1997, 1587, 4898, 4931, 4938, 4944
EUPHLYCTIS CYANOPHLYCTIS (SCHNEIDER 1799), 2525, 4874, 4905, 4924, 4934, 7222
EUPHLYCTIS CYANOPHLYCTIS SEISTANICA (NIKOLSKY 1900), 4931, 4944

EUPHLYCTIS EHRENBERGII (PETERS 1863), 1, 875, 5537, 7627, 7645, 7648, 8058, 9583
EUPHLYCTIS LIMNOCHARIS (GRAVENHORST 1829) [see also RANA; also as FEJERVARYA], 4874
EUPHLYCTIS SYHADRENSIS (ANNANDALE 1919) [see also RANA; also as FEJERVARYA], 4874
EUPHLYCTIS TIGERINA [*sic*] (DAUDIN 1802) [see also RANA; also as HOPLOBATRACHUS], 4874
EUPHRATES, 1116, 1650, 1730, 2186, 2573, 2646, 3594, 3818, 3828, 3833, 3834, 3931, 5792, 5793, 8259, 8563
EUPREPES BREVICOLLIS WIEGMANN 1837 [see also MABUYA], 1087, 6942, 7649, 9485
EUPREPES CARINATUS (SCHNEIDER 1801 [IN PART]) [see also MABUYA CARINATA], 6370
EUPREPES CARINATUS (SCHNEIDER 1801]) [see also MABUYA CARINATA], 6374
EUPREPES (EUPREPES) FELLOWSI GRAY 1845 [see also MABUYA AURATA FELLOWSI], 1499
EUPREPES (EUPREPIS) ISSELII PETERS 1871 [see also MABUYA VARIA], 6948
EUPREPES (EUPREPIS) LIBANOTICUS PETERS 1864 [see also MABUYA VITTATA], 6942
EUPREPES (EUPREPIS) SOCOTRANUS PETERS 1882 [see also as MABUYA], 1087, 6951
EUPREPES FELLOWSI GRAY 1845 [see also MABUYA AURATA FELLOWSI], 1497
EUPREPES FELLOWSII GRAY 1845 [see also MABUYA AURATA FELLOWSI], 1115, 3934, 8758
EUPREPES (GONGYLUS) OCELLATUS FORSSKÅL [see also MABUYA], 7473
EUPREPES GUENTHERI BLANFORD 1879 [see also MABUYA DISSIMILIS], 1362, 6375
EUPREPES MACULARIUS BLYTH 1853 [see also MABUYA MACULARIA], 1382, 6370, 6374
EUPREPES OLIVIERII DUMÉRIL & BIBRON, 9431
EUPREPES PERROTTETI VAR. BLANFORD 1881 [see also MABUYA SOCOTRANA], 1366
EUPREPES PYRRHOCEPHALUS WIEGMANN 1837 [see also MABUYA BREVICOLLIS], 7649
EUPREPES QUINQUETAENIATUS LICHTENSTEIN 1823, 1497, 4593, 5554
EUPREPES SAVIGNII AUDOUIN [see also MABUYA], 8393, 8758, 9431
EUPREPES (SCINCUS) AURATUS SCHNEIDER [see also MABUYA AURATA], 6942
EUPREPES SEPTEMTAENIATUS REUSS 1834, 1497, 8758
EUPREPES [*sic*] WAGLER 1830 [see also EUPREPIS], 1356, 6943
EUPREPES (TILIQUA) CARINATUS [see also MABUYA CARINATA], 8385
EUPREPES (TILIQUA) MACULARIUS BLYTH 1853 [see also MABUYA MACULARIA], 1111, 8385
EUPREPES (TILIQUA) MONTICOLA GÜNTHER 1864 [see also MABUYA DISSIMILIS], 8387
EUPREPES VITTATUS (OLIVIER 1804), 1497, 4593, 5554, 5835, 6330, 8393, 8758
EUPREPES WAGLER 1830, 8122
EUPREPIOPHIS CONSPICILLATUS (BOIE 1826) [see also ELAPHE], 1974
EUPREPIOPHIS FITZINGER 1843, 8919
EUPREPIOPHIS MANDARINA (CANTOR 1842) [see also ELPAHE], 1974
EUPREPIS AFFINIS DE FILIPPI 1863 [see also MABUYA AURATA], 1087, 2580, 2582
EUPREPIS AURATUS (LINNAEUS 1758), 5835
EUPREPIS BREVICOLLIS (WIEGMANN 1837), 5835
EUPREPIS DISSIMILIS HALLOWELL [see also MABUYA and EUTROPIS], 5835
EUPREPIS FASCIATA REUSS 1834 [see also SCINCOPUS], 7295
EUPREPIS FELLOWSII GRAY 1845 [see also MABUYA AURATA FELLOWSII], 128
EUPREPIS PRINCEPS EICHWALD 1839 [see also NOVOEUMECES SCHNEIDERII PRINCEPS], 2918, 2919, 6519
EUPREPIS PYRRHOCEPHALUS WIEGMANN 1837 [see also E. BREVICOLLIS; see also as MABUYA BREVICOLLIS], 1087
EUPREPIS SEPTEMTAENIATUS REUSS 1834 [see also MABUYA SEPTEMTAENIATA], 128, 1115, 1358, 5835, 6000, 6370, 6374, 6378, 6521, 7214, 7295, 9484
EUPREPIS SOCOTRANUS W.PETERS 1882, 5835
EUPREPIS WAGLER 1830, 1068, 2305, 5836
EUPROCTUS ASPER, 8310
EUPROCTUS GENÉ 1838, 2019, 2020
EURASIA, 871, 1174, 1437, 1602, 2697, 2756, 3323, 3324, 3593, 3954, 4056, 4057, 4107, 4141, 4396, 4499, 5147, 5840, 5849, 5905, 5906, 6255, 6256, 6594, 6629, 6863, 7012, 7013, 7150, 7241, 7284, 7588, 7934, 7970, 8222, 8340, 9162, 9760
EURASIAN PLATE, 2612, 6312
EUREPES QUINQUETAENIATUS (LICHTENSTEIN 1823) [see also MABUYA QUINCUETAENIATA], 7473
EUROAFRICA, 2015
EUROPE, 311, 312, 394, 520, 623, 637, 646, 743, 777, 1012, 1094, 1097, 1112, 1121, 1123, 1124, 1137, 1184, 1185, 1189, 1216, 1217, 1243, 1301, 1443, 1444, 1447, 1448, 1450, 1458, 1459, 1460, 1468, 1478, 1481, 1514, 1572, 1573, 1579, 1587, 1684, 1700, 1703, 1721, 1752, 1813, 1883, 1886, 1920, 2020, 2105, 2187, 2341, 2378, 2456, 2457, 2458, 2463, 2467, 2494, 2558, 2635, 2804, 2805, 2829, 3007, 3008, 3284, 3352, 3357, 3358, 3368, 3370, 3374, 3506, 3636, 3693, 3706, 3868, 3871, 3872, 3903, 3911, 3912, 3913, 3917, 3948, 3949, 3951, 3952, 3953, 3954, 3955, 3956, 3996, 4058, 4060, 4067, 4124, 4139, 4143, 4145, 4183, 4200, 4202, 4211, 4215, 4223, 4240, 4263, 4303, 4312, 4313, 4324, 4370, 4552, 4553, 4580, 4644, 4696, 5032, 5035, 5038, 5039, 5276, 5282, 5405, 5430, 5477, 5480,

5505, 5506, 5507, 5508, 5514, 5515, 5565, 5578, 5666, 5843, 5982, 6008, 6067, 6070, 6073, 6288, 6481, 6551, 6601, 6606, 6607, 6608, 6612, 6613, 6633, 6651, 6663, 6710, 6711, 6713, 6759, 7029, 7030, 7032, 7129, 7138, 7144, 7150, 7270, 7324, 7361, 7363, 7392, 7536, 7537, 7538, 7540, 7566, 7632, 7744, 7745, 7764, 7771, 7781, 7782, 7797, 7822, 7823, 7824, 7844, 7942, 8088, 8129, 8130, 8131, 8132, 8141, 8195, 8247, 8312, 8313, 8314, 8335, 8347, 8348, 8362, 8418, 8427, 8472, 8473, 8474, 8475, 8493, 8494, 8510, 8511, 8512, 8514, 8516, 8517, 8520, 8622, 8630, 8641, 8645, 8672, 8706, 8766, 8926, 8956, 8992, 8993, 8994, 9026, 9225, 9226, 9240, 9531, 9667

EUROPE (EASTERN), 4992, 5576, 6136, 8509

EUROPE (SOUTHEASTERN), 1078, 1215, 3151, 3373, 6339, 6340, 8702

EUROPE (SOUTHERN), 2279

EUROPE (WESTERN), 7146

EUROTESTUDO HERMANNI (GMELIN 1789) [see also TESTUDO and AGRIONEMYS], 5406

EUROTESTUDO LAPPARENT DE BROIN & BOUR & PARHAM & PERÄLÄ 2006 [see also TESTUDO HERMANNI and AGRIONEMYS], 3363, 5406

EURYLEPIS BLYTH 1854, 342, 359, 3865

EURYLEPIS TAENIOLATUS BLYTH 1854, 342, 1384, 2522, 3865, 4920

EURYLEPIS TAENIOLATUS PATHIRANICUS (SZCZERBAK 1990), 342, 7220

EURYLEPIS TAENIOLATUS TAENIOLATUS BLYTH 1854, 4932, 4939

EUSTACY, 3097, 4054

EUSUCHIA, 8557

EUTHECODON FOURTEAU 1920 ‡, 6338

EUTROPIS CARINATA (SCHNEIDER 1801), 5836

EUTROPIS DISSIMILIS (HALLOWELL 1860), 4939

EUTROPIS FITZINGER 1843, 5835, 5836

EUTROPIS MACULARIA (BLYTH 1853), 4939, 5835, 5836

EVAPORITES, 2227, 4389, 4393, 4394, 4395, 4436, 6326, 8221

EVERSMANN (EDUARD FRIEDRICH), 46, 3537

EVOLUTION, 316, 354, 355, 547, 598, 601, 615, 618, 620, 637, 769, 825, 1090, 1109, 1143, 1147, 1174, 1202, 1333, 1532, 1695, 1782, 1783, 1784, 1800, 1807, 1819, 1863, 1866, 1868, 1869, 1895, 1945, 1960, 1962, 1992, 2006, 2020, 2021, 2022, 2025, 2082, 2083, 2110, 2187, 2199, 2269, 2271, 2335, 2343, 2349, 2460, 2627, 2653, 2677, 2679, 2783, 2784, 2801, 2876, 2882, 3031, 3241, 3391, 3400, 3405, 3439, 3459, 3461, 3462, 3526, 3579, 3632, 3635, 3778, 3835, 3841, 3844, 3846, 3847, 3848, 3868, 4006, 4052, 4058, 4059, 4084, 4103, 4126, 4128, 4211, 4238, 4264, 4303, 4304, 4320, 4321, 4357, 4368, 4503, 4530, 4531, 4533, 4631, 4659, 4660, 4730, 4805, 4997, 5048, 5049, 5057, 5082, 5097, 5196, 5247, 5252, 5254, 5411, 5459, 5460, 5464, 5479, 5481, 5593, 5624, 5656, 5657, 5669, 5674, 5677, 5704, 5708, 5724, 5742, 5747, 5765, 5766, 5767, 5806, 5849, 5874, 5882, 5883, 5943, 5982, 6150, 6162, 6265, 6270, 6290, 6308, 6452, 6458, 6489, 6568, 6570, 6595, 6618, 6646, 6680, 6682, 6762, 7013, 7068, 7097, 7137, 7143, 7148, 7227, 7314, 7327, 7328, 7329, 7342, 7352, 7357, 7439, 7537, 7564, 7581, 7626, 7644, 7736, 7943, 8026, 8043, 8045, 8046, 8219, 8251, 8265, 8302, 8313, 8315, 8317, 8558, 8649, 8677, 8889, 8924, 8932, 8983, 8985, 9043, 9053, 9085, 9318, 9332, 9339, 9469, 9487, 9657, 9661, 9665

EXAERETUS CAUCASICUS WAGA 1876, 1115, 9069

EXCRETION, 7763, 7947

EXOTIC TERRANES, 1373

EXPEDITIONS, 50, 81, 159, 292, 304, 417, 421, 491, 498, 1128, 1245, 1359, 1435, 1500, 1641, 1741, 1872, 1873, 1874, 1878, 1887, 2186, 2390, 2926, 2933, 2942, 3011, 3165, 3235, 3245, 3388, 3659, 3660, 3668, 3892, 3970, 4111, 4169, 4175, 4184, 4185, 4281, 4282, 4283, 4342, 4344, 4774, 5098, 5105, 5137, 5452, 5514, 5628, 5733, 5792, 5918, 6081, 6210, 6414, 6821, 6835, 6836, 6992, 6993, 7117, 7289, 7440, 7441, 7705, 7706, 7719, 7829, 7831, 7889, 7897, 8105, 8283, 8284, 8285, 8293, 8294, 8295, 8298, 8412, 8415, 8560, 8869, 9091, 9436, 9443, 9483, 9695, 9697, 9698, 9699, 9702

EXPERIMENTAL, 200, 260, 1187, 1839, 1840, 2288, 2292, 2293, 2308, 2337, 2338, 2478, 2544, 2577, 2664, 3129, 3210, 3216, 3217, 3218, 3797, 3988, 4397, 4408, 4661, 4779, 4788, 4791, 4793, 4794, 4795, 5090, 5299, 5723, 5755, 6138, 6223, 6225, 6226, 6227, 6228, 6229, 6232, 6233, 6234, 6832, 6958, 6991, 7234, 7542, 8369, 8508, 8540, 8651, 8742, 8744, 8768, 8876, 9023, 9210, 9219, 9453, 9454, 9455, 9465, 9548, 9682

EXPLOITATION, 302, 4906, 8997

EXTINCTION, 839, 3790, 5943, 9408

EYES, 1141, 2105, 2792, 3772, 3900, 4252, 5487, 6358, 7190, 8533, 9328, 9332, 9335

FAIYUM, 4301

FALK (J.P.), 1588

FANGS, 1531, 5087, 9598

FARASAN ARCHIPELAGO, 6048

FARASAN ISLAND (SAUDI ARABIA), 2365

FAR EAST, 1579

FARMING, 1175

FAT BODIES, 2440, 5603

FAULTS, 268, 1173, 4075, 5222, 5488, 5490, 6245, 7906, 7940, 8233, 8579, 8675, 9526

FAUNA, 54, 106, 107, 108, 109, 211, 251, 285, 341, 342, 343, 404, 405, 406, 635, 777, 786, 827, 1013, 1044, 1060, 1151, 1202, 1203, 1242, 1244, 1273, 1309, 1310, 1419, 1520, 1521, 1813, 1829, 1862, 1886, 1925, 1956, 1957, 2032, 2139, 2324, 2398, 2436,

2527, 2621, 2636, 2637, 2676, 2678, 2917, 2919, 2960, 3085, 3124, 3161, 3190, 3191, 3202, 3243, 3252, 3285, 3512, 3580, 3595, 3927, 3928, 3943, 4021, 4022, 4023, 4031, 4096, 4150, 4191, 4192, 4346, 4348, 4419, 4553, 4590, 4635, 4640, 4675, 4820, 4938, 5193, 5194, 5195, 5199, 5211, 5287, 5290, 5344, 5405, 5455, 5740, 5761, 5770, 5813, 5862, 6351, 6378, 6389, 6405, 6540, 6541, 6684, 6720, 7117, 7184, 7376, 7386, 7561, 7605, 7932, 8219, 8444, 8487, 8488, 8489, 8490, 8491, 8560, 8638, 8757, 8758, 8759, 8760, 8941, 9010, 9016, 9234, 9440, 9524, 9574, 9584, 9587, 9690, 9691, 9692, 9693
FAUNAL INVENTORIES, 156, 4496, 4497, 8124
FAUNAL LIST, 3123, 4032, 8779
FAUNAL LISTS, 2140, 2735, 3441, 4648, 4889, 6589, 9578
FAUNAL NOTES, 3597, 5900, 5901, 5902, 9668
FAUNAL REGIONS, 1416, 4940, 7715, 8124, 8844, 9705
FAUNISTICS, 325, 401, 402, 403, 2017, 2571, 2941, 5331, 5332, 5786, 6277, 9000
FAYRER (JOSEPH), 46, 485, 5526, 8188
FAYUM (EGYPT), 432, 3219
FEA (L), 8188
FEEDING, 340, 676, 698, 726, 733, 734, 858, 978, 1564, 1768, 2121, 2216, 2219, 2358, 2361, 2392, 2395, 2447, 2603, 2625, 2683, 2705, 2748, 2963, 3229, 3676, 3743, 3868, 4173, 4204, 4205, 4257, 4261, 4447, 4448, 4455, 4476, 4534, 4627, 4712, 4850, 4882, 4895, 4914, 4923, 4934, 4960, 5182, 5272, 5518, 6102, 6106, 6111, 6113, 6114, 6159, 6175, 6244, 6273, 6320, 6379, 6902, 6920, 7063, 7185, 7273, 7430, 7674, 7946, 7996, 8038, 8069, 8075, 8432, 8643, 8650, 8651, 8719, 8769, 8782, 8787, 8859, 8860, 8910, 9053, 9054, 9375, 9520, 9753
FEJERVARYA BOLKAY 1915, 2817, 4944
FEJERVARYA LIMNOCHARIS (GRAVENHORST 1829), 2817, 4931, 4938, 4944
FEJERVARYA SYHADRENSIS (ANNANDALE 1919), 2817, 4931, 4938, 4944
FERGANA VALLEY, 2423, 2859, 4979, 5752, 6470, 7565, 7596, 7602, 8119, 8120, 8121
FERGANOSUCHUS PLANUS EFIMOV 1982, 2423
FERGUSON (HAROLD S), 8188
FIELD GUIDE, 1, 2, 408, 410, 623, 976, 1789, 2071, 2407, 2408, 2409, 2501, 2516, 2899, 2977, 3519, 3569, 4966, 6384, 7218, 7392, 9149, 9457, 9586
FIELD STUDY, 63, 372, 1213, 1287, 1794, 1842, 2648, 2735, 4174, 4443, 4666, 5676, 7042, 7373, 7583, 7948, 7955, 8787
FIELD TECHNIQUES, 2977, 3662, 6759, 8784, 9479
FISHES, 404, 411, 461, 764, 925, 1151, 1369, 2071, 2260, 2527, 2763, 3125, 3190, 3758, 4349, 4590, 4614, 4756, 4825, 4989, 5135, 5140, 5199, 5231, 5546, 5586, 5594, 5738, 5740, 5761, 6171, 6172, 6351, 6414, 6459, 6521, 7072, 7079, 7469, 8317, 9033, 9574
FITZINGER (LEOPOLD JOSEF), 7834
FLORA, 50, 163, 211, 1060, 1748, 1825, 2139, 2426, 2554, 2555, 2557, 2623, 2716, 2891, 2920, 2960, 2969, 3085, 3161, 3201, 3202, 3318, 3943, 4096, 4127, 4150, 4345, 4348, 5193, 5196, 5732, 5761, 5770, 5844, 6310, 6311, 6351, 6405, 6684, 6720, 6847, 7022, 7028, 7055, 7117, 7252, 7253, 7400, 7513, 8052, 8053, 8214, 8252, 8757, 8758, 8759, 8760, 8831, 8836, 9061, 9237, 9574, 9587, 9614, 9655, 9757
FLOWER (STANLEY SMYTH), 46, 2259, 8188
FOLKLORE, 82, 162, 1809, 2133, 2514, 3131, 3744, 4907, 5188, 8756, 9018, 9103, 9104, 9110, 9390, 9730
FOOD, 651, 722, 733, 735, 954, 1564, 2217, 2219, 2222, 2359, 2392, 2604, 2830, 3120, 3125, 3436, 3689, 4203, 5286, 5584, 5602, 5728, 5931, 6074, 6102, 6109, 6110, 6159, 6902, 6936, 7039, 7077, 7080, 7427, 7543, 7683, 7852, 8038, 8042, 8075, 8269, 8432, 8613, 8777, 9064, 9110, 9207, 9352, 9688
FORAGING, 1771, 2292, 2364, 4409, 5600, 6920, 7262, 7919, 8776, 8793, 9381, 9398, 9416
FORELAND BASIN, 7346
FORESTS, 1825, 2123, 3200, 3318, 3326, 3496, 3974, 4808, 5101, 5844, 7021, 7513, 8831, 9614, 9712
FORMER SOVIET UNION, 758, 1006, 1404, 1587, 2649, 5279, 5280, 5281, 5283, 5517, 5574, 5622, 6661, 6809, 7462, 9752
FOSSILS, 195, 720, 743, 757, 758, 759, 760, 786, 847, 1016, 1059, 1151, 1478, 1607, 1638, 1863, 1864, 1865, 1866, 1867, 1869, 1885, 1899, 1914, 1964, 1965, 2031, 2039, 2083, 2187, 2200, 2201, 2203, 2204, 2269, 2371, 2423, 2424, 2425, 2461, 2468, 2757, 2902, 2945, 2980, 3073, 3074, 3075, 3076, 3077, 3080, 3139, 3399, 3400, 3527, 3532, 4013, 4021, 4022, 4023, 4024, 4025, 4026, 4027, 4028, 4049, 4125, 4151, 4150, 4221, 4265, 4267, 4266, 4300, 4301, 4302, 4303, 4304, 4685, 4799, 4806, 4973, 4984, 4986, 5055, 5119, 5120, 5154, 5217, 5291, 5292, 5293, 5295, 5401, 5462, 5545, 5546, 5629, 5705, 5860, 5946, 6075, 6076, 6079, 6189, 6191, 6309, 6338, 6462, 6464, 6466, 6472, 6487, 6488, 6489, 6494, 7073, 7074, 7115, 7132, 7138, 7139, 7142, 7143, 7144, 7148, 7152, 7305, 7328, 7329, 7330, 7356, 7366, 7378, 7577, 7619, 7972, 8098, 8218, 8274, 8389, 8437, 8442, 8509, 8512, 8514, 8515, 8516, 8517, 8518, 8519, 8528, 8580, 8596, 8597, 8599, 8638, 8639, 8832, 8995, 9033, 9478, 9490, 9491, 9658, 9661, 9674, 9716, 9717, 9718, 9719, 9720, 9721, 9722
FOWLEA PISCATOR (SCHNEIDER 1799) [see also XENOCHROPHIS], 5708, 6142, 6385
FOWLEA THEOBALD 1868 [see also XENOCHROPHIS], 5708, 5713
FOWLEYA PISCATOR (SCHNEIDER 1799) [see also XENOCHROPHIS], 5157, 5231
FRANCE, 742, 866, 2797, 4221, 7129
FROGS & TOADS (see also ANURA), 2, 11, 54, 64, 86,

87, 118, 119, 120, 121, 122, 123, 174, 182, 183, 184, 243, 244, 245, 263, 280, 287, 361, 362, 363, 365, 366, 367, 368, 369, 370, 374, 389, 390, 421, 424, 427, 458, 459, 465, 466, 467, 571, 572, 573, 574, 575, 576, 578, 580, 587, 589, 634, 635, 652, 667, 680, 697, 698, 700, 702, 703, 706, 739, 784, 827, 834, 839, 848, 870, 871, 872, 873, 874, 880, 892, 896, 897, 901, 935, 961, 975, 1017, 1036, 1050, 1053, 1054, 1121, 1129, 1130, 1131, 1132, 1179, 1180, 1182, 1184, 1185, 1186, 1187, 1188, 1189, 1194, 1226, 1230, 1254, 1280, 1333, 1341, 1359, 1370, 1371, 1372, 1473, 1478, 1482, 1498, 1505, 1543, 1544, 1577, 1578, 1584, 1585, 1587, 1590, 1591, 1594, 1595, 1598, 1601, 1602, 1603, 1621, 1630, 1632, 1647, 1648, 1650, 1656, 1659, 1660, 1661, 1663, 1670, 1679, 1683, 1700, 1703, 1708, 1712, 1737, 1741, 1744, 1820, 1836, 1837, 1838, 1843, 1850, 1933, 1935, 1936, 1942, 1943, 1952, 1967, 1980, 2006, 2035, 2046, 2097, 2098, 2103, 2104, 2108, 2109, 2110, 2118, 2135, 2147, 2154, 2155, 2156, 2157, 2176, 2201, 2217, 2218, 2219, 2220, 2232, 2241, 2243, 2244, 2281, 2341, 2360, 2383, 2406, 2527, 2542, 2582, 2595, 2596, 2598, 2601, 2606, 2608, 2624, 2629, 2630, 2631, 2632, 2680, 2709, 2711, 2714, 2731, 2735, 2762, 2791, 2793, 2794, 2795, 2797, 2800, 2803, 2805, 2806, 2808, 2810, 2811, 2812, 2813, 2814, 2815, 2816, 2817, 2823, 2837, 2846, 2851, 2870, 2875, 2885, 2900, 2901, 2926, 2945, 2951, 2952, 3022, 3042, 3080, 3101, 3135, 3155, 3210, 3213, 3214, 3238, 3388, 3389, 3416, 3429, 3435, 3436, 3498, 3553, 3555, 3579, 3614, 3635, 3680, 3740, 3766, 3767, 3775, 3778, 3841, 3867, 3870, 3901, 3919, 3922, 3925, 3931, 3934, 3943, 3946, 3947, 3948, 3949, 3952, 3953, 3954, 3955, 3956, 3957, 3978, 3995, 4018, 4023, 4102, 4153, 4156, 4157, 4158, 4159, 4160, 4189, 4190, 4195, 4298, 4309, 4350, 4366, 4367, 4368, 4369, 4370, 4371, 4372, 4373, 4386, 4426, 4480, 4499, 4500, 4539, 4541, 4543, 4558, 4593, 4606, 4610, 4611, 4615, 4616, 4617, 4628, 4670, 4683, 4693, 4718, 4719, 4720, 4721, 4754, 4780, 4781, 4787, 4788, 4789, 4790, 4791, 4792, 4802, 4810, 4813, 4833, 4841, 4842, 4843, 4845, 4846, 4848, 4850, 4851, 4852, 4858, 4864, 4873, 4880, 4882, 4894, 4895, 4897, 4898, 4903, 4914, 4923, 4924, 4925, 4934, 4935, 4944, 4954, 4959, 4960, 4967, 5012, 5047, 5068, 5070, 5109, 5119, 5144, 5164, 5198, 5216, 5242, 5256, 5271, 5275, 5321, 5335, 5369, 5484, 5497, 5528, 5529, 5538, 5587, 5590, 5637, 5638, 5665, 5706, 5723, 5725, 5748, 5769, 5785, 5839, 5840, 5842, 5859, 5874, 5919, 5941, 5955, 5956, 5959, 5962, 5979, 5981, 5982, 6000, 6002, 6008, 6026, 6030, 6058, 6062, 6063, 6064, 6074, 6088, 6091, 6092, 6093, 6094, 6095, 6108, 6110, 6113, 6243, 6261, 6317, 6319, 6336, 6339, 6371, 6372, 6375, 6385, 6386, 6421, 6456, 6462, 6487, 6489, 6490, 6491, 6493, 6495, 6497, 6498, 6499, 6500, 6501, 6512, 6523, 6584, 6594, 6596, 6617, 6628, 6631, 6636, 6642, 6647, 6649, 6651, 6653, 6661, 6666, 6692, 6715, 6735, 6752, 6758, 6759, 6760, 6765, 6769, 6775, 6776, 6800, 6801, 6802, 6803, 6804, 6805, 6806, 6834, 6860, 6882, 6941, 6990, 7006, 7007, 7008, 7009, 7011, 7012, 7016, 7029, 7031, 7033, 7073, 7074, 7101, 7126, 7150, 7177, 7178, 7179, 7184, 7221, 7222, 7271, 7305, 7317, 7336, 7354, 7356, 7357, 7358, 7392, 7413, 7414, 7417, 7444, 7445, 7446, 7447, 7448, 7450, 7462, 7546, 7576, 7582, 7592, 7610, 7648, 7655, 7697, 7705, 7708, 7711, 7713, 7716, 7718, 7719, 7726, 7738, 7739, 7753, 7770, 7777, 7778, 7780, 7781, 7782, 7784, 7785, 7786, 7787, 7788, 7789, 7790, 7791, 7792, 7793, 7794, 7795, 7796, 7797, 7798, 7799, 7800, 7801, 7803, 7804, 7805, 7806, 7807, 7783, 7876, 7877, 7899, 7910, 8034, 8035, 8036, 8042, 8058, 8062, 8063, 8068, 8140, 8141, 8142, 8209, 8251, 8293, 8297, 8298, 8299, 8303, 8318, 8322, 8356, 8357, 8358, 8362, 8363, 8365, 8366, 8367, 8369, 8370, 8372, 8387, 8428, 8435, 8459, 8497, 8539, 8540, 8542, 8549, 8584, 8585, 8605, 8612, 8614, 8618, 8690, 8691, 8739, 8809, 8810, 8816, 8851, 8853, 8854, 8855, 8856, 8857, 8858, 8869, 8875, 8905, 8906, 8907, 8910, 8911, 8922, 8923, 8924, 8925, 8926, 8930, 8931, 8932, 8950, 8965, 9080, 9094, 9138, 9206, 9207, 9255, 9257, 9262, 9279, 9293, 9312, 9314, 9360, 9363, 9364, 9366, 9367, 9368, 9387, 9574, 9583, 9619, 9628, 9635, 9636, 9637, 9642, 9670, 9672, 9760, 9765, A-10

FUNCTIONAL MORPHOLOGY, 1549, 2683, 3455, 3461, 3771, 7379, 8186, 9425

GALILEE (WEST), 1016

GALLOTIA BOULENGER 1916, 610, 1298, 1993, 4082, 4263, 4726, 5631, 5633, 5849, 6928

GALLOTIINAE CANO & BAEZ & LOPEZ-JURADO & ORTEGA 1984, 5853, 8118

GALLOTIINAE MAYER & BENYR 1994, 5849

GALLOTINA STEHLINI, 5849

GAMASID MITES, 8271

GAMMA IRRADIATION, 5149

GANGETIC PLAIN, 5741

GARZONIELLA PERRET 1976, 6901

GASPERETTI (JOHN), 46, 9391

GASTROPHOLIS FISCHER 1886, 1298, 1740

GASTROPODS, 718, 6351

GAVIALIDAE HUXLEY 1860, 103, 1959, 2517, 3884, 4126, 4931, 4938, 4956, 5629, 6058, 6144, 6370, 6374, 6849, 6900, 8006, 8098, 8136, 8433, 8442, 9299

GAVIALIS GANGETICUS (GMELIN 1789), 492, 1787, 1823, 1863, 1965, 2504, 2517, 2653, 3526, 3527, 3884, 4095, 4126, 4931, 4938, 4956, 5790, 6004, 6042, 6058, 6144, 6370, 6374, 6849, 6900, 8006, 8136, 8258, 8433, 9299

GAVIALIS OPPELL 1811, 551, 1863, 1962, 2651, 2653,

3527, 4126, 6338, 6587, 9299
GAVIALS, 1965, 3527, 8442
GAZA, 8, 264
GAZETTEER, 401, 402, 403, 525, 1842, 1843, 2729, 2731, 3315, 4386, 5108, 5407, 5408, 6060, 7648, 8900
GECKO ANNULARIS I.GEOFFROY SAINT-HILAIRE IN SAVIGNY 1823 [see also TARENTOLA], 3574
GECKO FASCICULARIS DAUDIN [see also TARENTOLA MAURITANICA], 5550
GECKO LOBATUS I.GEOFFROY SAINT-HILAIRE IN SAVIGNY 1823 [see also PTYODACTYLUS HASSELQUISTII], 3574, 5550
GECKONIA, 2078
GECKOS, 621, 1011, 1078, 1141, 1461, 4176, 4178, 4179, 4675, 4926, 4941, 5170, 5278, 6077, 6129, 7371, 7376, 7378, 7386, 7389, 7464, 7465, 7515, 7674, 8037, 9075
GECKO SAVIGNYI AUDOUIN IN SAVIGNY 1827 [see also TARENTOLA ANNULARIS], 714, 715
GECKO TRIEDRUS DAUDIN 1802 [see also HEMIDACTYLUS], 3968
GECKO TURCICA (LINNAEUS 1758) [see also HEMIDACTYLUS], 1893
GEISOPRISTURUS LANZA & SASSI 1968, 594, 5397
GEISOPRISTURUS SIMONETTAI LANZA & SASSI 1968, 5397
GEKKO GECKO GECKO (LINNAEUS 1758), 2504
GEKKO GECKO (LINNAEUS 1758), 5755, 9425
GEKKO LAURENTI 1768, 8324
GEKKONIDAE GRAY 1825 (see also EUBLEPHARIDAE), 1, 2, 18, 57, 53, 61, 65, 96, 97, 100, 101, 127, 144, 159, 221, 239, 246, 250, 254, 258, 261, 263, 265, 270, 272, 314, 341, 372, 360, 361, 365, 366, 367, 368, 370, 377, 378, 384, 385, 386, 398, 401, 402, 409, 413, 437, 439, 440, 446, 450, 453, 454, 457, 461, 463, 464, 555, 556, 563, 592, 594, 595, 596, 599, 602, 603, 606, 608, 613, 617, 624, 625, 661, 663, 670, 673, 676, 682, 700, 717, 719, 748, 749, 750, 762, 796, 800, 801, 802, 803, 805, 806, 807, 808, 813, 817, 826, 843, 844, 850, 881, 937, 938, 945, 947, 956, 982, 1011, 1066, 1071, 1072, 1073, 1075, 1076, 1077, 1080, 1081, 1082, 1083, 1084, 1085, 1086, 1088, 1092, 1111, 1115, 1126, 1141, 1167, 1214, 1216, 1219, 1220, 1231, 1234, 1274, 1287, 1295, 1346, 1347, 1352, 1354, 1355, 1357, 1358, 1361, 1362, 1365, 1366, 1384, 1409, 1443, 1449, 1477, 1482, 1489, 1490, 1491, 1492, 1493, 1496, 1497, 1500, 1501, 1502, 1503, 1509, 1511, 1520, 1534, 1621, 1627, 1630, 1662, 1663, 1667, 1670, 1674, 1675, 1680, 1681, 1688, 1702, 1704, 1710, 1736, 1741, 1769, 1773, 1774, 1776, 1808, 1841, 1842, 1843, 1900, 1957, 1995, 1996, 2005, 2068, 2076, 2077, 2078, 2079, 2104, 2111, 2112, 2113, 2139, 2151, 2158, 2166, 2171, 2175, 2177, 2185, 2195, 2232, 2235, 2241, 2242, 2243, 2255, 2292, 2293, 2366, 2369, 2382, 2400, 2421, 2452, 2503, 2504, 2517, 2527, 2574, 2582, 2617, 2620, 2625, 2626, 2660, 2711, 2721, 2729, 2731, 2734, 2735, 2737, 2740, 2821, 2863, 2887, 2914, 2926, 2940, 2942, 2999, 3000, 3001, 3026, 3031, 3042, 3059, 3065, 3066, 3081, 3084, 3121, 3124, 3162, 3199, 3210, 3222, 3235, 3239, 3243, 3255, 3256, 3257, 3258, 3259, 3260, 3261, 3262, 3263, 3264, 3265, 3266, 3267, 3268, 3269, 3270, 3271, 3278, 3299, 3345, 3346, 3375, 3388, 3389, 3409, 3424, 3429, 3441, 3487, 3488, 3489, 3491, 3493, 3494, 3495, 3497, 3502, 3550, 3555, 3569, 3578, 3610, 3612, 3618, 3628, 3680, 3686, 3701, 3707, 3708, 3709, 3710, 3711, 3712, 3717, 3727, 3729, 3731, 3732, 3734, 3735, 3736, 3737, 3753, 3755, 3772, 3801, 3815, 3846, 3869, 3874, 3875, 3876, 3894, 3908, 3910, 3933, 3934, 3936, 3943, 3950, 3968, 3971, 4007, 4012, 4015, 4016, 4018, 4020, 4029, 4030, 4035, 4068, 4074, 4096, 4132, 4133, 4134, 4135, 4153, 4177, 4236, 4253, 4251, 4306, 4329, 4332, 4340, 4365, 4386, 4388, 4402, 4414, 4415, 4426, 4444, 4447, 4448, 4482, 4496, 4504, 4527, 4590, 4593, 4623, 4630, 4631, 4633, 4662, 4709, 4722, 4729, 4741, 4758, 4786, 4802, 4824, 4849, 4856, 4864, 4867, 4868, 4871, 4872, 4875, 4877, 4878, 4883, 4885, 4886, 4888, 4891, 4900, 4902, 4917, 4919, 4920, 4926, 4927, 4929, 4930, 4931, 4932, 4937, 4939, 4941, 4943, 4949, 4950, 4961, 4968, 4996, 5013, 5027, 5051, 5054, 5057, 5060, 5061, 5112, 5157, 5190, 5197, 5231, 5257, 5321, 5335, 5379, 5380, 5387, 5397, 5398, 5399, 5436, 5487, 5491, 5492, 5493, 5494, 5496, 5497, 5498, 5499, 5501, 5502, 5503, 5519, 5528, 5529, 5530, 5532, 5533, 5534, 5535, 5537, 5550, 5553, 5554, 5565, 5585, 5604, 5606, 5611, 5637, 5650, 5653, 5668, 5681, 5684, 5685, 5687, 5743, 5744, 5753, 5755, 5784, 5787, 5797, 5802, 5809, 5811, 5820, 5829, 5866, 5865, 5910, 5911, 5940, 5941, 5997, 6000, 6003, 6005, 6026, 6035, 6036, 6037, 6043, 6047, 6058, 6064, 6067, 6068, 6077, 6103, 6107, 6109, 6118, 6143, 6144, 6159, 6160, 6161, 6173, 6174, 6176, 6209, 6236, 6241, 6252, 6260, 6275, 6277, 6281, 6282, 6284, 6286, 6320, 6321, 6323, 6327, 6331, 6336, 6351, 6368, 6369, 6370, 6374, 6375, 6378, 6386, 6406, 6409, 6423, 6435, 6436, 6437, 6438, 6439, 6440, 6441, 6453, 6496, 6517, 6518, 6519, 6520, 6521, 6522, 6523, 6525, 6528, 6530, 6532, 6533, 6540, 6542, 6556, 6603, 6656, 6689, 6698, 6726, 6751, 6811, 6815, 6816, 6817, 6821, 6826, 6827, 6828, 6830, 6833, 6834, 6836, 6848, 6855, 6856, 6882, 6901, 6902, 6913, 6948, 6950, 6951, 6956, 6989, 6990, 7071, 7077, 7080, 7099, 7100, 7164, 7173, 7193, 7194, 7204, 7209, 7220, 7221, 7224, 7228, 7229, 7238, 7248, 7259, 7271, 7291, 7312, 7324, 7367, 7368, 7369, 7370, 7371, 7373, 7374, 7375, 7377, 7379, 7380, 7381, 7382, 7383, 7384, 7388, 7389, 7390, 7434, 7436, 7463, 7472, 7475, 7476, 7477, 7478, 7479,

7492, 7511, 7515, 7519, 7530, 7546, 7552, 7566, 7597, 7633, 7645, 7646, 7648, 7652, 7658, 7679, 7691, 7705, 7708, 7710, 7711, 7713, 7716, 7718, 7719, 7757, 7773, 7774, 7862, 7879, 7880, 7917, 7916, 7919, 7947, 7949, 7950, 7951, 7952, 7953, 7955, 7962, 7967, 7983, 7984, 7986, 7988, 7992, 7993, 8022, 8040, 8054, 8057, 8059, 8094, 8106, 8108, 8111, 8112, 8113, 8114, 8115, 8123, 8124, 8133, 8145, 8159, 8189, 8190, 8225, 8227, 8235, 8236, 8275, 8293, 8294, 8298, 8299, 8335, 8385, 8387, 8393, 8394, 8395, 8408, 8413, 8456, 8457, 8458, 8459, 8466, 8467, 8472, 8473, 8474, 8479, 8480, 8483, 8485, 8488, 8495, 8496, 8497, 8498, 8499, 8500, 8501, 8502, 8505, 8507, 8508, 8533, 8561, 8600, 8606, 8618, 8623, 8660, 8692, 8717, 8718, 8723, 8724, 8727, 8729, 8730, 8739, 8758, 8779, 8804, 8806, 8811, 8842, 8844, 8859, 8874, 8879, 8883, 8884, 8887, 8949, 8950, 8954, 8972, 8987, 9002, 9027, 9047, 9064, 9067, 9075, 9084, 9114, 9207, 9210, 9230, 9244, 9245, 9251, 9255, 9257, 9262, 9267, 9282, 9293, 9303, 9306, 9308, 9316, 9319, 9320, 9321, 9323, 9324, 9325, 9327, 9329, 9331, 9332, 9336, 9337, 9339, 9340, 9341, 9346, 9356, 9358, 9365, 9367, 9368, 9369, 9373, 9375, 9377, 9380, 9384, 9387, 9388, 9393, 9395, 9396, 9398, 9399, 9400, 9403, 9406, 9408, 9409, 9410, 9411, 9416, 9417, 9421, 9422, 9423, 9425, 9434, 9442, 9446, 9488, 9516, 9534, 9535, 9552, 9583, 9602, 9603, 9604, 9605, 9606, 9612, 9631, 9654, 9680, 9684, 9687, 9711, 9737, 9753, 9764, 9765

GEKKONINAE, 8883

GEKKONOIDEA, 5048, 5049, 5052, 5056, 9318

GEKKOTA, 2570, 4068, 5057

GENE EXPRESSION, 6764

GENERAL, 115, 161, 257, 323, 324, 395, 568, 623, 730, 875, 889, 938, 1124, 1144, 1242, 1333, 1565, 1655, 1799, 1883, 2037, 2049, 2102, 2133, 2214, 2266, 2282, 2286, 2306, 2318, 2344, 2377, 2403, 2407, 2408, 2410, 2538, 2579, 2622, 2763, 2827, 2828, 2838, 2841, 2842, 2843, 2844, 2845, 2846, 2847, 2848, 2849, 2850, 2851, 2852, 2917, 3090, 3205, 3206, 3407, 3602, 3819, 3822, 3832, 3834, 3843, 3866, 3867, 3908, 3935, 4120, 4122, 4344, 4356, 4561, 4590, 4938, 5173, 5176, 5231, 5261, 5275, 5279, 5304, 5305, 5398, 5399, 5426, 5442, 5455, 5519, 5532, 5533, 5550, 5568, 5569, 5580, 5764, 5779, 5814, 5987, 6013, 6026, 6027, 6030, 6031, 6042, 6045, 6050, 6143, 6163, 6191, 6292, 6305, 6444, 6446, 6447, 6508, 6512, 6531, 6542, 6543, 6544, 6545, 6606, 6608, 6837, 6838, 6840, 6846, 6937, 7044, 7046, 7047, 7288, 7402, 7442, 7453, 7677, 7682, 7713, 7714, 7715, 7718, 7809, 7810, 7816, 7822, 7823, 7951, 8194, 8319, 8323, 8342, 8347, 8348, 8353, 8589, 8604, 8605, 8606, 8607, 8608, 8609, 8627, 8641, 8757, 8758, 8759, 8760, 8767, 8867, 8961, 9016, 9229, 9252, 9437, 9462, 9482, 9486

GENETIC CLONES, 8926

GENETICS, 28, 784, 870, 1129, 1130, 1181, 1182, 1186, 1187, 1188, 1778, 1781, 1783, 1786, 1818, 1942, 1990, 2006, 2056, 2090, 2135, 2308, 2404, 2471, 2482, 2492, 2629, 2680, 2792, 3003, 3004, 3005, 3106, 3214, 3391, 3393, 3394, 3396, 3395, 3398, 3764, 3777, 3778, 3951, 3954, 3957, 4190, 4367, 4368, 4369, 4372, 4373, 4617, 4661, 5250, 5435, 5479, 5575, 5577, 5641, 5643, 5644, 5723, 6089, 6090, 6091, 6092, 6093, 6094, 6095, 6296, 6366, 6451, 6491, 6492, 6493, 6495, 6499, 6500, 6501, 6651, 6760, 6762, 6843, 7010, 7013, 7029, 7505, 7582, 7697, 7899, 8034, 8137, 8139, 8257, 8361, 8368, 8369, 8540, 8855, 8856, 8857, 8925, 8932, 8948, 8980, 9034

GENE TREES, 2090

GENITALIA, 3965, 9732, 9733

GENOME, 784, 5575, 5579, 5653, 5654, 8371, 9034

GENOME (MITOCHONDRIAL), 9675

GEOCHELONE ELEGANS (SCHOPFF 1792), 2504, 2517, 3363, 4931, 4938, 4946, 5453, 7095, 8956

GEOCHELONE FITZINGER 1835 [see also PSAMMOBATES], 3363, 4946

GEOCHELONE PARDALIS BABCOCKI (LOVERIDGE 1935) [see also PSAMMOBATES], 4496, 5453, 7095

GEOCHELONE SULCATA MILLER 1779, 1, 3363, 5453, 7095, 8112, 8227, 8955, 9583

GEOCHEMISTRY, 6326, 6509

GEOCHRONOLOGY, 1201, 2559, 5672, 6778, 6781, 8051, 8232, 8754

GEOCLEMMYS HAMILTONII (GRAY 1830), 2519

GEOCLEMYS GRAY 1855, 5880, 7096

GEOCLEMYS HAMILTONI (GRAY 1831), 2517, 4956, 5880, 6143, 6144, 7096, 8188, 8668, 8955

GEOCLEMYS HAMILTONII (GRAY 1831), 2504, 4931, 4938, 4946, 6058, 6072

GEOEMYDIDAE THEOBALD 1868, 341, 386, 393, 424, 509, 672, 676, 682, 695, 700, 716, 772, 817, 866, 938, 939, 1001, 1482, 1621, 1843, 1991, 2643, 2644, 2724, 2725, 2726, 2732, 2736, 3066, 3361, 3367, 3372, 3373, 3374, 3388, 3507, 3509, 3510, 3511, 3686, 3831, 4386, 4563, 4713, 4758, 4946, 4989, 5280, 5537, 5595, 5637, 5763, 5880, 5946, 5984, 6354, 6822, 6873, 7221, 7260, 7726, 7739, 7773, 7850, 7984, 8075, 8076, 8108, 8112, 8124, 8145, 8248, 8486, 8487, 8569, 8618, 8660, 8689, 8736, 8739, 8817, 8836, 8844, 8949, 8950, 8955, 8956, 9367, 9382, 9408, 9531, 9532, 9632

GEOEMYDINAE THEOBALD 1868, 8956

GEOFFROY SAINT-HILAIRE (ÉTIENNE), 46

GEOGRAPHIC VARIATION, 737, 780, 781, 1719, 2375, 3103, 3366, 3619, 4371, 4613, 6183, 6598, 7008, 7168, 7207, 7214, 7216, 7233, 8041, 8647, 9593, 9597

GEOGRAPHY, 39, 40, 114, 159, 179, 211, 366, 367, 368, 369, 371, 382, 397, 401, 402, 403, 424, 442, 689, 779,

817, 838, 861, 862, 864, 1098, 1104, 1163, 1197, 1338, 1389, 1393, 1395, 1396, 1397, 1398, 1605, 1630, 1642, 1824, 1826, 1827, 1990, 2013, 2189, 2243, 2334, 2553, 2584, 2661, 2678, 2693, 2736, 2758, 2786, 2787, 2903, 2904, 2905, 2906, 2907, 2908, 2909, 3085, 3158, 3161, 3188, 3202, 3203, 3317, 3419, 3422, 3450, 3451, 3512, 3703, 3704, 3770, 3863, 3916, 3918, 3927, 3928, 3976, 4000, 4040, 4061, 4092, 4093, 4129, 4130, 4137, 4193, 4375, 4404, 4418, 4420, 4421, 4422, 4537, 4549, 4615, 4676, 4738, 4800, 4837, 5071, 5108, 5153, 5179, 5215, 5231, 5431, 5466, 5468, 5617, 5736, 5737, 5739, 5761, 5770, 5808, 5896, 5898, 5904, 5932, 6170, 6197, 6198, 6199, 6272, 6378, 6405, 6459, 6513, 6514, 6662, 6717, 6720, 6754, 6838, 6957, 6980, 6993, 7022, 7023, 7024, 7025, 7060, 7086, 7088, 7103, 7105, 7180, 7541, 7547, 7548, 7556, 7558, 7560, 7594, 7607, 7818, 7888, 7895, 7896, 7897, 7922, 8020, 8053, 8055, 8056, 8057, 8170, 8171, 8214, 8221, 8244, 8245, 8252, 8253, 8254, 8256, 8412, 8478, 8628, 8633, 8634, 8635, 8642, 8646, 8756, 8795, 8796, 8837, 8870, 8970, 8973, 9030, 9068, 9077, 9156, 9157, 9158, 9159, 9161, 9163, 9164, 9165, 9166, 9167, 9168, 9169, 9170, 9171, 9172, 9174, 9195, 9217, 9218, 9481, 9498, 9519, 9529, 9647, 9700, 9713, 9752

GEOLOGICAL SURVEY, 1941, 5526, 5527

GEOLOGICAL SURVEY OF INDIA, 1339

GEOLOGY, 16, 17, 31, 34, 67, 138, 145, 146, 147, 148, 157, 186, 212, 234, 268, 271, 286, 289, 423, 447, 468, 479, 505, 550, 648, 707, 712, 713, 746, 758, 767, 770, 786, 851, 868, 980, 981, 1095, 1097, 1104, 1131, 1136, 1138, 1153, 1155, 1157, 1158, 1159, 1160, 1169, 1170, 1172, 1173, 1174, 1196, 1201, 1221, 1222, 1223, 1259, 1260, 1261, 1262, 1263, 1264, 1270, 1276, 1326, 1334, 1338, 1339, 1340, 1343, 1344, 1345, 1358, 1360, 1368, 1373, 1536, 1537, 1551, 1552, 1634, 1635, 1636, 1639, 1640, 1746, 1749, 1802, 1827, 1846, 1903, 1913, 1916, 1958, 1963, 1966, 1977, 1984, 1985, 1986, 1990, 2007, 2008, 2039, 2064, 2100, 2101, 2102, 2129, 2130, 2131, 2132, 2136, 2189, 2211, 2215, 2227, 2228, 2247, 2251, 2258, 2264, 2268, 2273, 2274, 2275, 2276, 2284, 2325, 2328, 2329, 2343, 2346, 2352, 2559, 2565, 2566, 2612, 2628, 2646, 2673, 2676, 2686, 2689, 2695, 2696, 2697, 2698, 2699, 2700, 2701, 2704, 2706, 2710, 2739, 2742, 2764, 2789, 2890, 2897, 2911, 2980, 2983, 3015, 3027, 3096, 3097, 3098, 3105, 3140, 3156, 3157, 3202, 3250, 3254, 3411, 3412, 3479, 3480, 3481, 3482, 3483, 3484, 3485, 3500, 3499, 3504, 3524, 3525, 3535, 3539, 3591, 3593, 3606, 3617, 3625, 3629, 3630, 3631, 3632, 3633, 3645, 3646, 3647, 3657, 3691, 3692, 3694, 3705, 3773, 3856, 3863, 3880, 3915, 3961, 3962, 3989, 3990, 3991, 4050, 4069, 4071, 4075, 4092, 4093, 4094, 4107, 4118, 4136, 4137, 4150, 4187, 4262, 4268, 4278, 4286, 4289, 4290, 4291, 4292, 4293, 4294, 4295, 4296, 4349, 4354, 4355, 4358, 4389, 4390, 4391, 4392, 4393, 4394, 4395, 4399, 4401, 4422, 4436, 4437, 4439, 4452, 4549, 4566, 4570, 4572, 4582, 4583, 4592, 4657, 4658, 4686, 4687, 4688, 4689, 4692, 4695, 4727, 4734, 4742, 4743, 4770, 4771, 4797, 4798, 4803, 4804, 4811, 4821, 4972, 5014, 5018, 5028, 5044, 5045, 5046, 5072, 5100, 5110, 5134, 5143, 5161, 5179, 5185, 5214, 5215, 5222, 5262, 5263, 5266, 5308, 5336, 5348, 5416, 5432, 5467, 5468, 5470, 5482, 5483, 5488, 5489, 5516, 5536, 5564, 5589, 5661, 5664, 5672, 5704, 5714, 5756, 5778, 5817, 5818, 5863, 5869, 5870, 5871, 5872, 5893, 5894, 5895, 5905, 6078, 6079, 6137, 6139, 6140, 6180, 6211, 6212, 6213, 6245, 6254, 6255, 6256, 6257, 6258, 6259, 6304, 6307, 6312, 6326, 6352, 6380, 6396, 6407, 6419, 6422, 6424, 6425, 6426, 6427, 6428, 6429, 6449, 6458, 6504, 6507, 6509, 6513, 6514, 6592, 6629, 6655, 6685, 6687, 6746, 6763, 6778, 6779, 6780, 6781, 6782, 6818, 6976, 6978, 6995, 7003, 7050, 7060, 7061, 7062, 7065, 7066, 7083, 7086, 7087, 7088, 7105, 7106, 7111, 7113, 7119, 7166, 7227, 7242, 7247, 7284, 7299, 7307, 7313, 7315, 7316, 7345, 7346, 7347, 7349, 7350, 7351, 7361, 7364, 7365, 7418, 7419, 7457, 7499, 7520, 7588, 7589, 7590, 7594, 7617, 7618, 7667, 7669, 7670, 7675, 7704, 7720, 7722, 7723, 7843, 7845, 7865, 7866, 7891, 7895, 7897, 7900, 7901, 7902, 7903, 7904, 7905, 7906, 7907, 7911, 7912, 7934, 7935, 7936, 7937, 7938, 7939, 7940, 7941, 7942, 7969, 7970, 7973, 7974, 7975, 7997, 8000, 8018, 8053, 8091, 8156, 8157, 8170, 8171, 8208, 8221, 8232, 8233, 8234, 8254, 8261, 8316, 8325, 8342, 8340, 8341, 8351, 8373, 8374, 8375, 8376, 8377, 8378, 8379, 8380, 8388, 8411, 8417, 8430, 8438, 8439, 8450, 8451, 8529, 8531, 8535, 8536, 8556, 8579, 8582, 8591, 8593, 8595, 8598, 8619, 8620, 8632, 8675, 8746, 8750, 8751, 8752, 8753, 8754, 8756, 8762, 8773, 8803, 8865, 8880, 8917, 8935, 8937, 8938, 8974, 9032, 9038, 9039, 9040, 9041, 9042, 9057, 9093, 9163, 9164, 9165, 9166, 9167, 9168, 9169, 9201, 9216, 9218, 9235, 9236, 9427, 9429, 9467, 9468, 9474, 9500, 9501, 9525, 9526, 9530, 9537, 9542, 9543, 9545, 9618, 9638, 9639, 9643, 9652, 9729, A-12

GEOMORPHOLOGY, 9, 138, 147, 271, 281, 548, 689, 770, 1060, 1104, 1136, 1173, 1174, 1261, 1262, 1263, 1264, 1393, 1827, 1833, 1986, 2015, 2131, 2132, 2274, 2612, 2764, 2787, 2907, 2908, 2980, 3027, 3140, 3484, 3500, 3539, 3616, 3617, 3769, 3915, 3989, 4000, 4039, 4040, 4137, 4290, 4291, 4292, 4294, 4358, 4391, 4394, 4395, 4583, 4658, 4733, 4734, 4770, 4821, 4982, 5020, 5028, 5072, 5179, 5215, 5432, 5483, 5516, 5675, 5736, 5870, 6078, 6211, 6212, 6255, 6685, 7025, 7086, 7088, 7106,

7111, 7418, 7499, 7502, 7594, 7595, 7617, 7667, 7668, 7722, 7857, 7907, 7922, 7923, 8055, 8056, 8254, 8256, 8341, 8373, 8391, 8593, 8675, 8750, 8795, 8796, 9038, 9039, 9163, 9164, 9165, 9166, 9167, 9168, 9169, 9215, 9216, 9217, 9427, 9474, 9481, 9618
GEOPHYSICS, 712, 770, 1276, 1551, 3633, 4069, 4395, 6213, 6254, 6504, 6507, 7907, 8556, 8592, 8593, 9639
GEORGIA, 540, 645, 846, 848, 849, 859, 1137, 1161, 1251, 1292, 1301, 1308, 1309, 1310, 1465, 1510, 1629, 1713, 1719, 2144, 2195, 2476, 2495, 2548, 2747, 2883, 2948, 2962, 3212, 3321, 3355, 3370, 3385, 3398, 3627, 3658, 3697, 3740, 3872, 3926, 3963, 3964, 3973, 3996, 4627, 4973, 5101, 5206, 5272, 5280, 5514, 5515, 5575, 5577, 5641, 5642, 5716, 5723, 6135, 6366, 6388, 6389, 6390, 6391, 6392, 6393, 6542, 6582, 6598, 6612, 6705, 6734, 6823, 6888, 7020, 7588, 8012, 8050, 8120, 8121, 8126, 8143, 8396, 8489, 8490, 8491, 8538, 8539, 8540, 8542, 8544, 8546, 8549, 8552, 8831, 8928, 8955, 8956, 8976, 8992, 8993, 8994, 9079, 9567, 9722
GEORGIA (EASTERN), 2487, 5576
GEORGIA (SOUTHERN), 2487
GEOSYNCLINES, 4742
GERMANY, 1478, 4244, 8141
GERRHOSAURIDAE, 4496, 5820
GERRHOSAURUS MAJOR BOTTEGOI DEL PRATO 1895, 4496
GERRHOSAURUS NIGROLINEATUS, 8227
GILGIT DISTRICT, 5900
GILLS, 8940
GIS, 338
GLACIATION, 3098, 3250, 5871, 6288, 6746, 6747, 7307, 7845, 7857, 7921
GLACIERS, 3157, 5263, 9498
GLACIOLOGY, 3156, 5262, 9500
GLAND (EPIDERMAL), 5677, 7959
GLANDS (CLOACAL), 1853
GLANDS (DORSAL), 1851, 1852, 7957
GLANDS (HEAD), 144, 5081, 9547
GLANDS (SALIVARY), 5081, 8530
GLANDS (SUPRALABIAL), 3634, 4498, 5081, 8889, 9547
GLAUCONIA BLANFORDII BOULENGER 1890 [see also LEPTOTYPHLOPS], 159, 457, 1686, 9113, 9128, 9281
GLAUCONIA BURII BOULENGER 1905 [see also LEPTOTYPHLOPS], 1711, 4043, 9281
GLAUCONIA CAIRI (DUMÉRIL & BIBRON 1844) [see also LEPTOTYPHLOPS], 367, 369, 422, 1673, 1686, 1722, 8293, 8294, 9281
GLAUCONIA FILIFORMIS BOULENGER 1899 [see also LEPTOTYPHLOPS], 2, 1704, 1705, 1722, 4043, 8298, 9281
GLAUCONIA FITZINGERI (JAN 1861) [see also LEPTOTYPHLOPS], 9281
GLAUCONIA GRAY 1845 [see also LEPTOTYPHLOPS], 1673
GLAUCONIA HAMULIROSTRIS NIKOLSKY 1907 [see also LEPTOTYPHLOPS M. MACRORHYNCHUS], 4043, 4045, 6532, 7655, 8976, 9281
GLAUCONIA LATICEPS NIKOLSKY 1907 [see also LEPTOTYPHLOPS HAMULIROSTRIS], 6532, 9281
GLAUCONIA LONGICAUDA BOULENGER 1899 [see also LEPTOTYPHLOPS], 1673, 1704, 1705
GLAUCONIA LONGICAUDATA BOULENGER 1899, 4043
GLAUCONIA MACRORHYNCHUS (JAN 1861) [see also LEPTOTYPHLOPS], 1673, 1686, 1722, 1735, 4043, 9107, 9128
GLAUCONIA MACRURA BOULENGER 1903 [see also LEPTOTYPHLOPS], 2, 1722, 4043, 9281
GLAUCONIA NURSII BOULENGER 1896 [see also LEPTOTYPHLOPS], 4043
GLAUCONIA NURSII J.ANDERSON 1896 [see also LEPTOTYPHLOPS], 367, 1696, 9281
GLAUCONIIDAE BOULENGER 1890 [see also LEPTOTYPHLOPIDAE], 3223, 9113
GLOYDIUS HALYS BOHEMEI NILSON 1983, 1466, 2551, 8132, 8994
GLOYDIUS HALYS CARAGANUS (EICHWALD 1831), 6842, 8132
GLOYDIUS HALYS CAUCASICUS (NIKOLSKY 1916) [see also G. INTERMEDIUS CAUCASICUS], 2551, 4307, 7219, 8132, 8976, 8994
GLOYDIUS HALYS HALYS (PALLAS 1776), 2551
GLOYDIUS HALYS (PALLAS 1776), 4362, 5875, 8132, 8994
GLOYDIUS HIMALAYANUS (GÜNTHER 1864), 2517, 2551, 4307, 4922, 4933, 4940, 4947, 5875, 8132, 9048
GLOYDIUS HOGE & ROMANO-HOGE 1981, 6701, 6844, 8132, 8994
GLOYDIUS INTERMEDIUS (STRAUCH 1868), 2551, 5875, 9048
GLOYDIUS STRAUCHI (BEDRIAGA 1912), 6842
GMELIN (SAMUEL GOTTLIEB), 1588
GOBI DESERT, 837, 1638, 4806, 6082, 9169
GODWIN-AUSTIN (HENRYU HAVERSHAM), 8188
GOKSU DELTA, 8949
GOLAN HEIGHTS, 1190, 9753
GOLESTAN NATIONAL PARK (IRAN), 4989
GONADS, 92, 121, 647, 3701, 7011, 8743, 8965
GONDWANA, 185, 1260, 1339, 2137, 3075, 5659, 5742, 7062, 7670, 7934, 8380
GONDWANALAND, 447, 712, 713, 2336, 3620, 5525, 5527, 6116, 7145, 7939, 8556, 8629
GONGYLOPHIS COLUBRINUS (LINNAEUS 1758), 5875, 8703, 8705, 8992
GONGYLOPHIS CONICUS (SCHNEIDER 1801), 4947, 5875, 6371, 6374, 6959, 8386, 8703
GONGYLOPHIS MUELLERI BOULENGER 1882, 8703
GONGYLOPHIS WAGLER 1830, 5055, 7131, 8512, 8517,

8700, 8703, 8704, 8705
GONGYLUS COLUBRINUS (LINNAEUS 1758), 8704
GONGYLUS CONICUS (SCHNEIDER 1801), 8704
GONGYLUS OCELLATUS (FORSSKÅL 1775) [see also CHALCIDES], 1115, 3934, 3943, 4096, 4414, 4593, 6327, 6370, 6374, 6378, 6821, 8393, 8758
GONIUROSAURUS, 983
GONIUROSAURUS BARBOUR 1908, 1491
GONYDACTYLUS CHITRALENSIS (M.SMITH 1935) [see also CYRTOPODION], 2504
GONYDACTYLUS DATTANENSIS KHAN 1980 [see also CYRTOPODION], 2504
GONYDACTYLUS MINTONI (GOLUBEV & SZCZERBAK 1981) [see also CYRTOPODION], 2504
GONYDACTYLUS STOLICZKAI (STEINDACHNER 1869) [see also CYRTOPODION], 2504
GONYDDACTYLUS KUHL & VAN HASSELT 1822 [see also CYRTODACTYLUS], 5197
GONYOCEPHALUS SUBCRISTATUS, 4849
GONYOSOMA DORSALE J.ANDERSON 1871 [see also COLUBER RHODORHACHIS], 361
GONYOSOMA WAGLER 1828, 4140
GRAY (GEORGE ROBERT), 1212
GRAY (JOHN EDWARD), 1745, 3979, 3980, 5526, 7616, 9452
GREAT KAVIR, 4572
GREECE, 122, 445, 622, 649, 654, 837, 866, 1129, 1130, 1131, 1203, 1218, 1291, 1311, 1453, 1465, 1501, 1644, 1719, 1738, 1756, 1842, 1843, 1884, 2075, 2080, 2111, 2113, 2209, 2210, 2230, 2233, 2237, 2238, 2239, 2240, 2279, 2322, 2394, 2700, 2711, 2739, 2945, 3004, 3243, 3373, 3973, 3996, 4047, 4186, 4223, 4260, 4628, 4740, 4741, 4766, 5010, 5145, 5266, 5325, 5334, 5584, 5771, 5772, 5773, 5774, 5775, 5776, 5777, 5813, 5814, 6043, 6067, 6122, 6276, 6330, 6341, 6495, 6688, 7030, 7039, 7682, 7696, 7797, 7800, 7801, 7802, 7803, 7804, 8081, 8210, 8311, 8364, 8393, 8400, 8570, 8574, 8658, 8691, 8856, 8956, 8984, 9041, 9073, 9295, 9303, 9307, 9310, 9437, 9443, 9445, 9442, 9601
GRIFFITH (WILLIAM), 8188
GROWTH, 215, 216, 558, 561, 565, 651, 735, 748, 1327, 1619, 1844, 2094, 2096, 2192, 2439, 2748, 3310, 3531, 5147, 5225, 5271, 5325, 5456, 5511, 5634, 5949, 5954, 6672, 6674, 6932, 8163, 8167, 8168, 8360, 8546, 8742, 8743, 8871, 8873, 9009, 9183, 9706, 9741, 9769
GÜLDENSTÄDT (JOHANN ANTON VON), 1588
GÜNTHER (ALBERT CARL LUDWIG GOTTHILF), 3979, 3980, 5526
GUIDEBOOK, 889, 890, 1443, 2314, 2747, 3443, 3603, 4181, 5707, 6903, 7335, 7971, 8195, 8603, 9382
GUILDS, 6971
GULF OF ADEN, 746, 981, 1634, 1639, 1640, 2659, 3516, 3525, 3630, 3631, 3633, 5489, 5894, 7043, 7284, 8430, 8591, A-3
GULF OF AQABA, 2274, 2725, 3630, 3632, 5009
GULF OF ELAT, 3991
GULF OF OMAN, 648, 1905, 2659, 3513, 4708, 6243, 7419, 7589, 8156, 9050, 9467, 9468
GULF OF SUEZ, 2274, 3630, 3632
GULF WAR, 179, 4172, 5193, 6263
GUT, 5, 6
GYMNODACTYLUS AGAMUROIDES NIKOLSKY 1900 [see also CYRTOPODION], 5398, 6525, 9244
GYMNODACTYLUS ALBOFASCIATUS BOULENGER 1885 [see also CYRTOPODION], 464, 5398, 9244
GYMNODACTYLUS ATROPUNCTATUS LICHTENSTEIN 1856 [see also ALSOPHYLAX PIPIENS], 1073
GYMNODACTYLUS BREVIPES BLANFORD 1874 [see also CYRTOPODION], 454, 464, 1115, 1346, 1347, 1358, 2522, 6368, 6375, 6378, 9244
GYMNODACTYLUS CASPIUS EICHWALD 1831 [see also CYRTOPODION CASPIUM], 450, 661, 1115, 1358, 1500, 1502, 1503, 1511, 1519, 1520, 1680, 2185, 2582, 2914, 2919, 3772, 4414, 4415, 4527, 5157, 5363, 6297, 6519, 6521, 6525, 6532, 6540, 6542, 6743, 7984, 8387, 8408, 8466, 8497, 8507, 8606, 8793, 8879, 9244, 9441, 9486
GYMNODACTYLUS CASPIUS (EICHWALD 1831) [see also CYRTOPODION], 8779
GYMNODACTYLUS CASPIUS INSULARIS AKHMEDOV & SZCZERBAK 1978, 127, 8908
GYMNODACTYLUS CHITRALENSIS M.SMITH 1935 [see also CYRTOPODION], 2522, 3735, 5398, 9244
GYMNODACTYLUS COLCHICUS NIKOLSKY 1902 [see also CYRTOPODION KOTSCHYI COLCHICUS], 6528, 6540, 6542
GYMNODACTYLUS CONSOBRINOIDES ANNANDALE 1906, 464
GYMNODACTYLUS (CYRTODACTYLUS) CHITRALENSIS M.A.SMITH 1935, 6058
GYMNODACTYLUS (CYRTODACTYLUS) FEDTSCHENKOI STRAUCH 1887 [see also CYRTOPODION], 6058
GYMNODACTYLUS (CYRTODACTYLUS) KACHHENSIS KACHHENSIS STOLICZKA 1872 [see also CYRTOPODION], 6058
GYMNODACTYLUS (CYRTODACTYLUS) KACHHENSIS WATSONI MURRAY 1892, 6058
GYMNODACTYLUS (CYRTODACTYLUS) LONGIPES MICROLEPIS LANTZ 1918 [see also CYRTOPODION], 3755
GYMNODACTYLUS (CYRTODACTYLUS) MONTIUMSALSORUM ANNANDALE 1913, 6058
GYMNODACTYLUS (CYRTODACTYLUS) SCABER (HEYDEN IN RÜPPELL 1827), 6058
GYMNODACTYLUS (CYRTODACTYLUS) SPEC. INC., 6058
GYMNODACTYLUS (CYRTODACTYLUS) STOLICZKAI STEINDACHNER 1869, 6058

GYMNODACTYLUS DANILEWSKII STRAUCH 1887 [also as CYRTOPODION KOTSCHYI DANILEWSKII and MEDIODACTYLUS KOTSCHYI DANILEWSKII], 6528, 6542, 8408
GYMNODACTYLUS DATTANENSIS KHAN 1980 [see also CYRTOPODION], 4856
GYMNODACTYLUS DECCANENSIS GÜNTHER 1864 [see also CYRTOPODION], 464, 9244
GYMNODACTYLUS ELONGATUS BLANFORD 1875 [see also CYRTOPODION], 1352, 1354, 1361, 6260, 6542, 9244
GYMNODACTYLUS EVERSMANNI WIEGMANN 1834 [see also CROSSOBAMON], 1073, 9486
GYMNODACTYLUS FASCIOLATUS (BLYTH 1860) [see also CYRTOPODION; also as CYRTODACTYLUS], 454, 464, 8190, 9244
GYMNODACTYLUS FEAE BOULENGER 1893, 464
GYMNODACTYLUS FEDTSCHENKOI STRAUCH 1887 [see also CYRTOPODION], 453, 454, 661, 1502, 1503, 1519, 1520, 1675, 1680, 1910, 2177, 2185, 3772, 6297, 6523, 6527, 6542, 7984, 8190, 8408, 8466, 8507, 8606, 9244, 9441, 9668
GYMNODACTYLUS FRAENATUS [*sic*] [see also G. FRENATUSsee also as CYRTOPODION], 5398
GYMNODACTYLUS FRENATUS GÜNTHER 1864 [see also G. FRAENATUS GÜNTHER, also as CYRTOPODION], 464, 8190
GYMNODACTYLUS GABRIELIS F.WERNER 1936 [see also BUNOPUS TUBERCULATUS], 9306
GYMNODACTYLUS GASTROPHOLIS F.WERNER 1917 [see also CYRTOPODION GASTROPHOLE], 9282
GYMNODACTYLUS GECKOIDES SPIX 1825, 1358, 1384, 1497, 3934, 8758
GYMNODACTYLUS GUBERNATORIUS ANNANDALE 1913 [see also CYRTOPODION], 464
GYMNODACTYLUS GUTTATUS ? [IN EGYPT], 7682
GYMNODACTYLUS HETEROCERCUS BLANFORD 1874 [see also CYRTOPODION HETEROCERCUM], 1115, 1346, 1347, 1358
GYMNODACTYLUS HETEROCERCUS HETEROCERCUS BLANFORD 1874 [see also CYRTOPODION H. HETEROCERCUM], 9244
GYMNODACTYLUS HETEROCERCUS MARDINENSIS MERTENS 1924 [see also CYRTOPODION HETEROCERCUM MARDINENSIS], 1274, 1421, 6003, 6005, 6026, 9244
GYMNODACTYLUS HIMALAYICUS ANNANDALE 1906 [see also CYRTOPODION KHASIENSIS KHASIENSIS], 464
GYMNODACTYLUS INGOLDBYI PROCTER 1923 [see also CYRTOPODION KACHHENSE INGOLDBYI], 4902, 7100
GYMNODACTYLUS JEYPORENSIS BEDDOME 1877, 464
GYMNODACTYLUS KACHHENSIS KACHHENSIS STOLICZKA 1872 [see also CYRTOPODION K. KACHHENSE], 1910, 5865, 8190, 9244
GYMNODACTYLUS KACHHENSIS STOLICZKA 1872 [see also CYRTOPODION KACHHENSE], 454, 464, 2522, 4849, 6143, 8385
GYMNODACTYLUS KACHHENSIS WATSONI MURRAY 1892 [see also CYRTOPODION], 8190, 9244
GYMNODACTYLUS KHASIENSIS (JERDON 1870) [see also CYRTOPODION], 464, 9244
GYMNODACTYLUS KIRMANENSIS NIKOLSKY 1900 [see also CYRTOPODION KIRMANENSE], 6525, 7708, 9244
GYMNODACTYLUS KOTSCHYI BARTONI ŠTĚPÁNEK 1937, 9450
GYMNODACTYLUS KOTSCHYI BURESCHI ŠTĚPÁNEK 1937, 6026
GYMNODACTYLUS KOTSCHYI COLCHICUS NIKOLSKY 1902, 8606, 9244
GYMNODACTYLUS KOTSCHYI DANILEWSKII STRAUCH 1887, 8456, 8457, 8458, 8459, 8606, 9244
GYMNODACTYLUS KOTSCHYI FITZINGERI ŠTĚPÁNEK 1937, 1487
GYMNODACTYLUS KOTSCHYI KOTSCHYI STEINDACHNER 1870, 9244, 9450
GYMNODACTYLUS KOTSCHYI LYCAONICUS MERTENS 1952, 6026, 9244
GYMNODACTYLUS KOTSCHYI OERTZENI BOETTGER, 6989, 6990
GYMNODACTYLUS KOTSCHYI ORIENTALIS ŠTĚPÁNEK 1937, 6026, 9244
GYMNODACTYLUS KOTSCHYI STEINDACHNER 1870 [see also CYRTOPODION; also as MEDIODACTYLUS; also as TENUIDACTYLUS], 1274, 1487, 1496, 1497, 1501, 1511, 1667, 2104, 2232, 3772, 5398, 5797, 5802, 6067, 6252, 6542, 7708, 8286, 8299, 8335, 8408, 8459, 8606, 8758, 9207, 9257, 9264, 9303, 9434, 9442, 9448, 9552
GYMNODACTYLUS KOTSCHYI STEINDACHNERI ŠTĚPÁNEK 1937, 6026, 6990, 9244
GYMNODACTYLUS KOTSCHYI SYRIACUS ŠTĚPÁNEK 1937, 6026, 9244
GYMNODACTYLUS KOTSCHYI WETTSTEINI ŠTĚPÁNEK 1937, 9450
GYMNODACTYLUS LAWDERANUS STOLICZKA 1871 [see also CYRTOPODION], 454, 464, 5604, 9244
GYMNODACTYLUS LONGIPES NIKOLSKY 1896 [see also CYRTOPODION], 8779
GYMNODACTYLUS LONGIPES NIKOLSKY 1896 [see also CYRTOPODION], 3755, 5398, 5535, 6520, 6521, 6525, 6698, 8466, 8507, 9244
GYMNODACTYLUS MALCOLMSMITHI CONSTABLE 1949, 9244
GYMNODACTYLUS MICROLEPIS LANTZ 1918 [see also CYRTOPODION LONGIPES MICROLEPIS], 2177, 5363

GYMNODACTYLUS MICROTIS BLANFORD 1875 [see also CYRTOPODION], 1352, 1354, 1361
GYMNODACTYLUS MINTONI GOLUBEV & SZCZERBAK 1981 [see also CYRTOPODION], 3735
GYMNODACTYLUS MONTIUMSALSORUM ANNANDALE 1913 [see also CYRTOPODION], 464, 2522, 5398, 8190, 9244
GYMNODACTYLUS NEBULOSUS BEDDOME 1870, 464, 1111
GYMNODACTYLUS OERTZENI BOETTGER 1888, 1073, 1501
GYMNODACTYLUS OLDHAMI THEOBALD 1876 [see also CYRTODACTYLUS], 464
GYMNODACTYLUS PEGUENSIS BOULENGER 1893 [see also CYRTOPODION], 464
GYMNODACTYLUS PERSICUS A.H.A.DUMÉRIL 1856 [see also AGAMURA PERSICUS], 3968
GYMNODACTYLUS PETRENSIS MURRAY 1884 [see also CYRTOPODION K. KACHHENSIS], 4902, 6370, 6374
GYMNODACTYLUS PULCHELLUS (GRAY 1828) [see also CYRTOPODION], 464, 2305
GYMNODACTYLUS RUBIDUS (BLYTH 1860) [see also CYRTOPODION], 464
GYMNODACTYLUS RUSSOWII STRAUCH 1887 [see also CYRTOPODION], 9244
GYMNODACTYLUS RUSSOWI STRAUCH 1887 [see also CYRTOPODION], 661, 1502, 1503, 1519, 1520, 2185, 3424, 3772, 5013, 6542, 7984, 8408, 8498, 8606
GYMNODACTYLUS SAGITTIFER NIKOLSKY 1900 [see also CYRTOPODION], 6525
GYMNODACTYLUS SCABER (HEYDEN IN RÜPPELL 1827) [see also CYRTOPODION SCABRUM], 366, 369, 454, 464, 1509, 1511, 1736, 3222, 3736, 4016, 4018, 4824, 4849, 5157, 5231, 5528, 5554, 5681, 5797, 5802, 6035, 6036, 6143, 6368, 6369, 6375, 6378, 7100, 7473, 7552, 7708, 7716, 8190, 8408, 9207, 9244, 9255
GYMNODACTYLUS SPINICAUDA (STRAUCH 1887) [see also CYRTOPODION], 5257, 7988
GYMNODACTYLUS SPINICAUDA (STRAUCH 1887) [see also CYRTOPODION], 8779
GYMNODACTYLUS SPIX 1823, 464, 1520, 2185, 3222, 3735, 4883, 5197, 6541, 7552, 8495, 8496, 8507, 8606
GYMNODACTYLUS STEUDNERI W.PETERS 1869 [see also TROPIOCOLOTES], 1073, 6945
GYMNODACTYLUS STOLICZKAE [*sic*] STEINDACHNER 1869 [see also G. STOLICZKAI see also as CYRTOPODION], 454, 1352, 9114
GYMNODACTYLUS STOLICZKAI STEINDACHNER 1869 [see also CYRTOPODION], 464, 1361, 3735, 4504, 4891, 4912, 4961, 6542, 7705, 8190, 9244, 9765
GYMNODACTYLUS TRIEDRUS GÜNTHER 1864 [see also CYRTOPODION], 464, 5398
GYMNODACTYLUS TURCMENICUS SZCZERBAK 1978 [see also CYRTOPODION TURCMENICUM], 8466, 8497, 8507
GYMNODACTYLUS TURCMENICUS SZCZERBAK 1978 [see also CYRTOPODION], 8779
GYMNODACTYLUS VARIEGATUS (BLYTH 1859) [see also CYRTOPODION], 464, 8190
GYMNODACTYLUS WALLI INGOLDBY 1922 [see also CYRTOPODION], 4504, 4883, 4961
GYMNODACTYLUS WATSONI MURRAY 1892 [see also CYRTOPODION KACHHENSIS WATSONI], 6378
GYMNODACTYLUS YARKANDENSIS ANDERSON 1872, 719
GYMNODACTYLUS ZARUDNYI NIKOLSKY 1900 [also as CYRTOPODION RUSSOWII ZARUDNYI and MEDIODACTYLUS RUSSOWI ZARUDNYI], 6525
GYMNOPHIONA, 9227
GYMNOPODUS AEGYPTIACUS (E.GEOFFROY SAINT-HILAIRE 1809) [see also T. TRIUNGUIS], 2842
GYMNOPS EUPHRATICUS (DAUDIN 1802) [see also TRIONYX], 2842
GYMNOPS MEIZOLEPIS STOLICZKA 1872 [see also OPHISOPS ELEGANS], 2522, 8387
GYMNOPS MICROLEPIS (BLANFORD 1870) [see also OPHISOPS], 8385
GYMNOPUS DUMERIL & BIBRON 1835 [see also TRIONYX], 2842
HAAS (GEORGE), 3463, 9322, 9343
HABITATS, 7, 25, 65, 79, 99, 101, 160, 205, 239, 242, 251, 298, 325, 354, 355, 397, 404, 521, 592, 596, 615, 673, 689, 719, 729, 730, 731, 735, 736, 754, 808, 809, 810, 814, 832, 843, 844, 856, 878, 880, 893, 924, 936, 938, 948, 1012, 1055, 1080, 1133, 1134, 1135, 1237, 1287, 1315, 1322, 1323, 1336, 1370, 1485, 1487, 1515, 1526, 1560, 1561, 1563, 1616, 1624, 1630, 1764, 1766, 1798, 1843, 1875, 2039, 2071, 2074, 2133, 2139, 2187, 2223, 2340, 2357, 2406, 2447, 2526, 2631, 2647, 2702, 2721, 2729, 2771, 2898, 2946, 3063, 3066, 3085, 3188, 3190, 3192, 3193, 3219, 3287, 3290, 3294, 3295, 3301, 3315, 3316, 3364, 3389, 3477, 3487, 3488, 3489, 3493, 3495, 3509, 3510, 3608, 3661, 3677, 3786, 3788, 3790, 3792, 3850, 3884, 3885, 3888, 4038, 4155, 4241, 4242, 4243, 4287, 4360, 4361, 4363, 4364, 4388, 4447, 4458, 4509, 4525, 4569, 4611, 4627, 4664, 4707, 4709, 4711, 4714, 4715, 4716, 4729, 4735, 4761, 4767, 4807, 4814, 4836, 4900, 4908, 4930, 4940, 4968, 4976, 4989, 4990, 5042, 5071, 5147, 5193, 5199, 5240, 5280, 5413, 5423, 5485, 5486, 5491, 5493, 5500, 5503, 5570, 5676, 5761, 5770, 5777, 5780, 5784, 5796, 5914, 5918, 5940, 5977, 6046, 6136, 6158, 6195, 6275, 6316, 6318, 6323, 6333, 6355, 6454, 6491, 6502, 6554, 6555, 6556, 6570, 6576, 6615, 6628, 6705, 6720, 6788, 6796, 6797, 6900, 7028, 7044, 7077, 7138, 7168, 7182, 7194,

7202, 7208, 7225, 7226, 7235, 7236, 7239, 7249, 7333, 7360, 7506, 7521, 7528, 7546, 7657, 7665, 7695, 7724, 7734, 7736, 7737, 7738, 7740, 7746, 7749, 7750, 7756, 7769, 7786, 7788, 7894, 7950, 7955, 8002, 8022, 8038, 8093, 8304, 8305, 8360, 8523, 8541, 8542, 8544, 8546, 8549, 8577, 8669, 8695, 8727, 8774, 8782, 8848, 8866, 8893, 8894, 8949, 8950, 8951, 8953, 8954, 8971, 8979, 9033, 9036, 9108, 9110, 9119, 9330, 9355, 9475, 9480, 9517, 9532, 9536, 9574, 9585, 9644, 9649, 9739, A-5
HADRAMUT (see also HADRAMUT and HADHRAMAUT), 364, 366, 367, 605, 1416, 1724, 2154, 2158, 2159, 5438, 6826, 6836, 8235, 8236, 8237
HAEMAPHYSALIS SULCATA, 143
HAEMATOLOECHUS, 4842
HAEMATOLOGY, 118, 119, 149, 151, 152, 154, 574, 581, 2564, 2759, 3923, 5073, 7572, 8696, 8697, 8740, 9632
HAEMODRACON BAUER & GOOD & BRANCH 1997, 1072, 7389
HAEMODRACON RIEBECKII (PETERS 1882), 7248, 7384, 7388, 7390, 7646
HAEMODRACON TRACHYRHINUS (BOULENGER 1899), 7248, 7384, 7388, 7390, 7646
HAEMOPROTOZOA, 6247
HAEMORRHAGIC FACTORS, 6737
HAEMORRHOIS CASPIUS (GMELIN 1789), 8106
HAEMORRHOIS H.BOIE 1826, 2919, 4501, 9224
HAEMORRHOIS RAVERGIERI (MÉNÉTRIÉS 1832), 961
HAEMORRHOIS TRABALIS, 2919
HAINAN, 4400
HAJAR MOUNTAINS, 2360
HAKARIA SIMONYI STEINDACHNER 1899, 5605, 7248, 7388, 7390, 7646
HAKARIA STEINDACHNER 1899, 8292
HALYS HIMALAYANUS GÜNTHER 1864 [see also GLOYDIUS], 357, 1352, 1361, 3128, 3129, 6960, 8387
HALYS PALLASII GÜNTHER 1864 [see also GLOYDIUS HALYS HALYS], 1359, 1503
HAMILTON BUCHANAN (FRANCIS), 8188
HAMMADRYAD, 2513
HANDBOOK, 257, 324, 1447, 1450, 1458, 1747, 2502, 2509, 2641, 2659, 3358, 3868, 3903, 4619, 4822, 5275, 5279, 5423, 5424, 5538, 5688, 6648, 7392, 7693, 8194, 8669, 8914, 8915
HAPLOTYPES, 3366, 8948
HARDELLA GRAY 1870, 4946, 5880, 7096
HARDELLA THURGI (GRAY 1831), 1058, 4956, 6143, 6144, 6158, 7096, 8668
HARDELLA THURJII (GRAY 1831), 2504, 4931, 4938, 4946, 5880, 6058, 6072, 8955, 8956
HARDWICK (THOMAS), 5526, 8188
HATCHING, 226, 965, 1624, 1875, 2575, 3018, 4232, 4766, 4767, 5690, 5768, 5777, 6193, 6320, 6924, 7950, 8272, 8577, 8643
HATCHLINGS, 4167, 4777, 6925, 6999, 8820, 9036
HAWAR ISLANDS, 1822
HEARING, 3478, 4098, 4099, 5754, 5755, 7796, 8140, 8169, 9341, 9349, 9390, 9406, 9411, 9425
HEAVY METALS, 3667, 4752
HEJAZ, 6834
HELGURD MOUNTAIN, 81
HELIOBOLUS, 605, 1298, 4726, 5846, 5849
HELIOBOLUS LUGUBRIS, 5849
HELLENOLACERTA ARNOLD & ARRIBAS & CARRANZA 2007, 622, 4726, 8120
HELLENOLACERTA GRAECA (BEDRIAGA 1886), 622, 4263
HELMINTH, 8989
HELMINTHS, 1896, 1898, 2145, 2831, 4680, 6119, 6313, 8908, 8968, 9628
HELODERMATIDAE, 6045
HEMEROPHIS SCHÄTTI & UTIGER 2001, 7665, 8130
HEMEROPHIS SOCOTRAE (GÜNTHER 1881), 6412, 7248, 7388, 7390, 7654, 7665, 8130
HEMERRHOIS ALGIRIS, 7665
HEMERRHOIS HIPPOCREPIS (LINNAEUS 1758), 7665
HEMIDAACTYLUS FORBESII BOULENGER 1899, 8159
HEMIDACTYLUS ALBOFASCIATA (GRANDISON & SOMAN 1963) [see also TERATOLEPIS], 1071
HEMIDACTYLUS ALKIYUMII CARRANZA & ARNOLD 2012, 2077, 8159
HEMIDACTYLUS AMICTOPHOLIS (HOOFIEN 1967) [see also CYRTOPODION], 5398
HEMIDACTYLUS ARNOLDI LANZA 1978, 5060, 5379
HEMIDACTYLUS BAVAZZANOI LANZA 1978, 5060, 5379
HEMIDACTYLUS BORNMUELLERI F.WERNER 1895, 9255
HEMIDACTYLUS BROOKII BROOKII GRAY 1845, 4867, 6058, 8883
HEMIDACTYLUS BROOKII GRAY 1845, 386, 1071, 1234, 2139, 2504, 2517, 3502, 4885, 4900, 4919, 4930, 4932, 4939, 4949, 5061, 5866, 6143, 6144, 6159, 6386, 7479, 8114, 8190, 8505, 9244, 9409
HEMIDACTYLUS CITERNII BOULENGER 1912, 4496, 8159, 8883
HEMIDACTYLUS COCTAEI DUMÉRIL & BIBRON 1836 [see also H. FLAVIVIRIDIS], 1357, 1362, 1509, 1663, 3968, 6368, 6370, 6374, 6378, 6821, 8385, 8386, 8387, 9293
HEMIDACTYLUS CURLEI PARKER 1942, 4496
HEMIDACTYLUS DAWUDAZRAQI MORAVEC & KRATOCHVIL & AMR & JANDZIK & SMID & GVOZDIK 2011, 8159
HEMIDACTYLUS DRACAENACOLUS RÖSLER & WRANIK 1999, 2075, 5060, 7248, 7384, 7388, 7390, 8159
HEMIDACTYLUS ENDOPHIS CARRANZA & ARNOLD 2012, 2077

HEMIDACTYLUS FASCIATUS BLYTH 1853, 1071
HEMIDACTYLUS FASCIATUS GRAY 1842, 1071
HEMIDACTYLUS FESTIVUS CARRANZA & ARNOLD 2012, 2077, 8159
HEMIDACTYLUS FLAVIVIRIDIS RÜPPELL 1835, 1, 365, 366, 369, 386, 402, 594, 596, 602, 608, 680, 800, 806, 807, 808, 1071, 1073, 1082, 1626, 1736, 2504, 2517, 3222, 3235, 3441, 3491, 3494, 3497, 3555, 3901, 4012, 4030, 4133, 4153, 4414, 4415, 4496, 4824, 4849, 4867, 4868, 4885, 4900, 4919, 4930, 4932, 4939, 4949, 5060, 5061, 5112, 5157, 5186, 5231, 5387, 5521, 5532, 5538, 5681, 5685, 5761, 5784, 5797, 5802, 5866, 5865, 5940, 6000, 6058, 6143, 6144, 6159, 6236, 6386, 6406, 7077, 7099, 7100, 7220, 7248, 7383, 7384, 7388, 7390, 7436, 7472, 7546, 7627, 7645, 7646, 7648, 7708, 7713, 7716, 7947, 7953, 8059, 8094, 8108, 8114, 8190, 8225, 8227, 8505, 9064, 9244, 9337, 9340, 9358, 9409, 9583, 9687
HEMIDACTYLUS FLAVOVIRIDIS [see also H. FLAVIVIRIDIS], 1736, 8293, 8294
HEMIDACTYLUS FORBESII BOULENGER 1899, 1, 1704, 1705, 2075, 3235, 5060, 7248, 7384, 7388, 7390, 7646, 9244, 9583
HEMIDACTYLUS FOUDAII BAHA EL DIN 2003, 806, 807, 808, 2075, 8114, 8159
HEMIDACTYLUS FRENATUS SCHLEGEL 1836, 1071, 2504, 2517, 3268, 3270, 4885, 4900, 4919, 4930, 4932, 4939, 5060, 5061, 6058, 6144, 7679, 8094, 8114, 8190, 8883
HEMIDACTYLUS FUNAIOLII LANZA 1978, 5060, 5379
HEMIDACTYLUS GARNOTII DUMÉRIL & BIBRON 1836, 386, 680, 1071, 3264, 3267, 3968, 5060, 5061, 5487, 8883
HEMIDACTYLUS GLEADOWI MURRAY 1884 [see also H. B. BROOKII], 6370, 6374
HEMIDACTYLUS GRANCHII LANZA 1978, 5379
HEMIDACTYLUS GRANOSUS HEYDEN 1827, 4226, 6000
HEMIDACTYLUS GRANTI BOULENGER 1899, 1704, 1705, 2075, 5060, 7248, 7384, 7388, 7390, 7646, 8159, 8298
HEMIDACTYLUS GRANTII BOULENGER 1899, 1, 3235
HEMIDACTYLUS GRAY 1825, 7389
HEMIDACTYLUS HAJARENSIS CARRANZA & ARNOLD 2012, 2077, 8159
HEMIDACTYLUS HOMOEOLEPIS BLANFORD 1881, 1, 594, 596, 608, 2075, 2077, 3235, 3491, 3494, 3497, 5060, 5112, 7248, 7383, 7384, 7388, 7390, 7645, 7646, 7955, 8057, 8114, 8159, 8883
HEMIDACTYLUS IMBRICATUS BAUER & GIRI & GREENBAUM & JACKMAN & DHARNE & SHOUCHE 2008, 1071
HEMIDACTYLUS INEXPECTATUS CARRANZA & ARNOLD 2012, 2077, 8159
HEMIDACTYLUS ININTELLECTUS SINDACO & ZILIANI & RAZZETTI & PUPIN & GRIECO 2009, 7248, 8133, 8159
HEMIDACTYLUS JUMAILLIAE BUSAIS & JOGAR 2011, 1996, 8159
HEMIDACTYLUS KARACHIENSIS MURRAY 1884 [see also H. T. TURCICUS], 6370, 6374
HEMIDACTYLUS KUSHMORENSIS MURRAY 1884 [see also H. BROOKII], 6369, 6375
HEMIDACTYLUS LAVADESERTICUS MORAVEC & BÖHME 1997, 1465, 6284, 8159
HEMIDACTYLUS LEMURINUS ARNOLD 1980, 596, 608, 3491, 3494, 3497, 5060, 5112, 7645, 8114, 8159
HEMIDACTYLUS LESCHENAULTI DUMÉRIL & BIBRON 1836, 4849
HEMIDACTYLUS LESCHENAULTII DUMÉRIL & BIBRON 1836, 1384, 2504, 2517, 3487, 3491, 3494, 3497, 3968, 4864, 4867, 4885, 4900, 4919, 4930, 4932, 4939, 5060, 5112, 6058, 6144, 8114, 8385, 9244
HEMIDACTYLUS (LIURUS) HOMOEOLEPIS BLANFORD 1881, 1366
HEMIDACTYLUS LUQUEORUM CARRANZA & ARNOLD 2012, 2077, 8159
HEMIDACTYLUS MACROPHOLIS BOULENGER 1896, 4496
HEMIDACTYLUS MACULATUS DUMÉRIL & BIBRON 1836 [see also H. BROOKII], 1115, 1357, 1358, 3968, 5060, 5866, 6378, 8190, 8385, 8387, 8883, 9244
HEMIDACTYLUS MASIRAHENSIS CARRANZA & ARNOLD 2012, 2077, 8159
HEMIDACTYLUS MINDIAE BAHA EL DIN 2005, 807, 808, 8114, 8159
HEMIDACTYLUS OKEN 1817, 265, 403, 806, 808, 1356, 1995, 2075, 2076, 2077, 2369, 3222, 3266, 3268, 3346, 5112, 5606, 5683, 5684, 5687, 6656, 8114, 8159, 8883, 9327, 9333
HEMIDACTYLUS OPHIOLEPOIDES LANZA 1978, 5060, 5380
HEMIDACTYLUS OXYRHINUS BOULENGER 1899, 1, 1704, 2075, 3235, 5060, 7248, 7384, 7388, 7390, 7646, 8159, 8298, 9244, 9583
HEMIDACTYLUS PAUCITUBERCULATUS CARRANZA & ARNOLD 2012, 2077, 8159
HEMIDACTYLUS PERSICUS J.ANDERSON 1872, 361, 378, 386, 402, 409, 454, 594, 608, 624, 680, 807, 1071, 1355, 1357, 1358, 1626, 2075, 2077, 2366, 2504, 2522, 3084, 3124, 3388, 3441, 3491, 3493, 3494, 3495, 3497, 4016, 4018, 4132, 4133, 4824, 4867, 4885, 4900, 4919, 4930, 4932, 4939, 5060, 5112, 5398, 5538, 5681, 5740, 5761, 5784, 5940, 6035, 6058, 6143, 6144, 6281, 6375, 6406, 6532, 7099, 7100, 7220, 7436, 7953, 8114, 8159, 8190, 8227, 8505, 8883, 9067, 9244, 9282
HEMIDACTYLUS PORBANDARENSIS SHARMA 1981

[see also H. ROBUSTUS], 1088
HEMIDACTYLUS PUMILIO BOULENGER 1899, 1, 2075, 5060, 7248, 7388, 7390, 7646, 8159, 9244
HEMIDACTYLUS PUMILUS BOULENGER 1899, 1704, 1705, 3235
HEMIDACTYLUS ROBUSTUS HEYDEN IN RÜPPELL 1827 [NB SPELLED ROBUSTNS IN ORIGINAL - ERROR TYPOGRAPHICUS], 806, 807, 808, 1071, 1076, 1088, 2075, 2077, 3494, 5060, 5387, 6281, 7220, 7248, 8114, 8159, 8227
HEMIDACTYLUS ROMESHKANICUS TORKI IN TORKI & MANTHEY & BARTS 2011, 8729
HEMIDACTYLUS RUSSOWI STRAUCH, 1511
HEMIDACTYLUS SABA BUSAIS & JOGER 2011, 1996
HEMIDACTYLUS SERICEUS, 3204
HEMIDACTYLUS SHIHRAENSIS BUSAIS & JOGER 2011, 1996, 8159
HEMIDACTYLUS SHUGRAENSIS HAAS & BATTERSBY 1959 [see also H. SINAITUS], 594, 4029, 5398, 9244
HEMIDACTYLUS SINAITUS BOULENGER 1885, 365, 366, 594, 608, 806, 807, 808, 5060, 5387, 8108, 8114, 8159
HEMIDACTYLUS SMITHI BOULENGER 1895, 4496
HEMIDACTYLUS SP. A (IN RÖSLER & WRANIK 2004), 7388
HEMIDACTYLUS SP. B (IN RÖSLER & WRANIK 2004), 7388
HEMIDACTYLUS TRIEDRUS DAUDIN 1802, 1362, 3204, 4885, 4900, 4919, 4930, 4932, 4939, 6143, 6144, 7071, 8114, 8190, 8883
HEMIDACTYLUS TRIEDRUS TRIEDRUS DAUDIN 1802, 2504, 4867, 6058, 9244
HEMIDACTYLUS TURCICUS KARACHIENSIS MURRAY 1884 [see also H. T. TURCICUS], 6281
HEMIDACTYLUS TURCICUS LAVADESERTICUS MORAVEC & BÖHME 1997, 2075, 2737, 6281, 8114
HEMIDACTYLUS TURCICUS LAVADESERTICUS MORAVEC & BÖHME 1997 [see also HEMIDACTYLUS LAVADESERTICUS], 1465
HEMIDACTYLUS TURCICUS (LINNAEUS 1758), 1, 250, 258, 270, 366, 369, 402, 446, 454, 461, 579, 594, 608, 624, 680, 800, 806, 807, 808, 813, 817, 843, 844, 938, 984, 1071, 1082, 1092, 1220, 1482, 1493, 1496, 1501, 1626, 1630, 1667, 1681, 1741, 1777, 2068, 2075, 2077, 2104, 2241, 2340, 2366, 2711, 2737, 3222, 3235, 3260, 3263, 3267, 3268, 3429, 3491, 3497, 3686, 3744, 4007, 4177, 4388, 4414, 4415, 4426, 4448, 4496, 4758, 4885, 4900, 4919, 4930, 4932, 4939, 5027, 5061, 5112, 5327, 5328, 5487, 5521, 5538, 5637, 5681, 5932, 5997, 6103, 6143, 6275, 6284, 6406, 6542, 6603, 6751, 6816, 6882, 7238, 7383, 7384, 7546, 7566, 7627, 7645, 7646, 7648, 7658, 7708, 7716, 7750, 7773, 7916, 7962, 8022, 8059, 8111, 8114, 8124, 8145, 8159, 8190, 8225, 8293, 8294, 8298, 8505, 8533, 8739, 8859, 8883, 8949, 8950, 8954, 8971, 8972, 9207, 9259, 9264, 9267, 9303, 9316, 9320, 9321, 9327, 9331, 9337, 9340, 9358, 9382, 9396, 9400, 9409, 9448, 9583, 9631, 9680, 9684, 9687
HEMIDACTYLUS TURCICUS PARKERI LOVERIDGE 1936, 596, 602, 3555, 5941, 6281, 7388, 7953
HEMIDACTYLUS TURCICUS SINAITA BOULENGER 1885, 369
HEMIDACTYLUS TURCICUS TURCICUS (LINNAEUS 1758), 246, 386, 700, 807, 808, 817, 1274, 1421, 1487, 1621, 1843, 2232, 2504, 2721, 2724, 2729, 2731, 2732, 2734, 2735, 3042, 3066, 3243, 3680, 4029, 4386, 4867, 5321, 5797, 5802, 6026, 6043, 6058, 6067, 6144, 6281, 6453, 6496, 6989, 7220, 7713, 8093, 8123, 8124, 8618, 9244, 9336, 9367, 9450
HEMIDACTYLUS VERRUCULATUS (GRAY [in error] GRIFFITH 1831), 1115, 1497, 1499, 4593, 5554, 7473, 8758
HEMIDACTYLUS YERBURII J.ANDERSON 1895, 1, 365, 366, 370, 594, 596, 608, 1702, 2075, 2077, 3491, 3494, 3497, 4029, 5060, 5112, 5387, 5398, 7383, 7627, 7645, 7713, 7955, 8059, 8114, 8298, 9244
HEMIDACTYLUS YERBURII MONTANUS, 8159
HEMIDACTYLUS YERBURII YEBURII J.ANDERSON 1895, 7648, 8159
HEMIDACTYLUS YERBURYI PAUCIPOROUS LANZA 1978, 5379, 8114
HEMILAELAPS RADFORDI (FEIDER & SOLOMON 1959), 8271
HEMIPENES, 600, 603, 605, 610, 1438, 1455, 1457, 1460, 1482, 1806, 2065, 2305, 2463, 2494, 2778, 2785, 3672, 4887, 5026, 5032, 5708, 5712, 5796, 5866, 6136, 6280, 6362, 6612, 6613, 7270, 7374, 7380, 7411, 7439, 7514, 7611, 7624, 7638, 7640, 7654, 7665, 7745, 7929, 8150, 8350, 8706, 9365, 9521
HEMIPODION KOTSCHYANUM STEINDACHNER 1867 [see also OPHIOMORUS], 8279, 8281, 8282
HEMIPODION PERSICUM STEINDACHNER 1867 [see also OPHIOMORUS], 8282
HEMIPODION STEINDACHNER 1867 [see also OPHIOMORUS], 8281, 8282
HEMIPODIUM PERSICUM (STEINDACHNER 1867) [see also OPHIOMORUS], 1358
HEMIPODIUM PERSICUS (STEINDACHNER 1867) [see also OPHIOMORUS], 1115
HEMIRELLA CRETACEA NESSOV 1981 ‡, 6462
HEMIRELLA NESSOV 1981 ‡, 6462
HEMISUS MARMORATUS (W.PETERS 1854), 5379
HEMITHECONYX CAUDICINCTUS, 2574, 5169
HEMLMINTHS, 451
HEMOGLOBINS, 3765, 5298
HEMORRHAGIC ACTIVITY (see also HAEMORRHAGIC), 3636, 4397, 5297
HEMORRHOIS ALGIRUS ALGIRUS (JAN 1863), 809
HEMORRHOIS ALGIRUS (JAN 1863) [also as COLUBER, ZAMENIS], 809, 2080, 3569, 8130

HEMORRHOIS BOIE 1826 [see also COLUBER, ZAMENIS], 297, 809, 6412, 7622, 7654, 7665, 8130, 8992
HEMORRHOIS HIPPOCREPIS (LINNAEUS 1758) [see also COLUBER], 1974, 2080, 8130
HEMORRHOIS NUMMIFER (REUSS 1834) [also as COLUBER, ZAMENIS], 297, 563, 579, 581, 809, 817, 3123, 3680, 4386, 5237, 6412, 7219, 7661, 7663, 8123, 8130, 8992
HEMORRHOIS RAVERGIERI (MÉNÉTRIES 1832) [also as COLUBER, ZAMENIS], 297, 563, 579, 581, 3123, 4386, 4933, 4940, 7219, 8130, 8736, 8992
HEMPRICH (WILHELM), 4417, 5025, 8415
HENOPHIDIA, 8885
HERCYNIAN OCEAN, 1174
HERMAPHRODITISM, 8965
HERPETOCULTURE, 6609, 7104, 9274, 9292
HERPETOFAUNA, 8, 62, 168, 170, 171, 250, 258, 263, 378, 417, 425, 445, 563, 564, 579, 662, 665, 666, 685, 800, 817, 844, 847, 919, 921, 923, 926, 927, 967, 974, 1190, 1256, 1284, 1285, 1311, 1482, 1593, 1600, 1629, 1788, 1910, 1990, 2004, 2009, 2091, 2092, 2181, 2182, 2185, 2223, 2233, 2238, 2239, 2243, 2434, 2438, 2459, 2711, 2723, 2727, 2913, 3042, 3207, 3389, 3604, 3608, 3686, 3910, 4010, 4014, 4235, 4334, 4337, 4449, 4568, 4575, 4576, 4577, 4578, 4579, 4580, 4581, 4668, 4740, 4758, 4879, 4904, 4906, 5118, 5119, 5163, 5165, 5167, 5168, 5238, 5241, 5268, 5335, 5401, 5407, 5409, 5625, 5686, 5786, 5973, 6026, 6027, 6030, 6036, 6206, 6208, 6386, 6393, 6531, 6556, 6578, 6604, 6751, 6947, 6990, 6996, 7146, 7461, 7489, 7495, 7498, 7599, 7602, 7603, 7627, 7645, 7657, 7658, 7696, 7736, 7738, 7739, 7750, 7772, 7773, 7821, 8062, 8095, 8201, 8227, 8247, 8686, 8687, 8688, 8736, 8739, 8771, 8819, 8836, 8842, 8844, 8902, 8904, 8936, 8949, 9012, 9014, 9182, 9344, 9345, 9386, 9387, 9396, 9512, 9676, 9744
HERPETOLOGY, 7, 43, 88, 167, 278, 292, 329, 371, 394, 400, 433, 515, 527, 528, 534, 535, 539, 553, 794, 795, 796, 917, 993, 1004, 1113, 1251, 1258, 1279, 1305, 1314, 1321, 1463, 1520, 1521, 1588, 1739, 1817, 1928, 2041, 2096, 2176, 2373, 2377, 2403, 2454, 2514, 2568, 2569, 2675, 2774, 2775, 2781, 2782, 2841, 2842, 2843, 2844, 2845, 2846, 2847, 2848, 2849, 2850, 2851, 2914, 3303, 3384, 3424, 3453, 3472, 3490, 3556, 3571, 3572, 3574, 3575, 3595, 4174, 4260, 4308, 4621, 4784, 5022, 5136, 5311, 5536, 5551, 5711, 5916, 5918, 5920, 5932, 6031, 6033, 6042, 6097, 6098, 6141, 6179, 6202, 6210, 6285, 6328, 6330, 6331, 6332, 6339, 6340, 6354, 6361, 6474, 6475, 6524, 6542, 6543, 6544, 6583, 6590, 6605, 6609, 6734, 6771, 6774, 6776, 6777, 6866, 6879, 6937, 7215, 7268, 7531, 7600, 7647, 7718, 7743, 7808, 7833, 7834, 7955, 8054, 8100, 8102, 8245, 8286, 8293, 8294, 8296, 8323, 8349, 8393, 8470, 8602, 8604, 8605, 8606, 8607, 8609, 8617, 8764, 8765, 8908, 9070, 9073, 9280, 9302, 9357, 9391, 9407, 9437, 9463, 9583, 9724, 9742, 9765
HERZEGOVINA, 8710, 8977, 8978
HETEROPHIS RESIMUS W.PETERS 1862 [see also CAUSUS], 6940
HIBERNATION, 210, 660, 885, 1619, 4383, 5012, 6399, 6689, 8229, 8440, 8787
HIEROPHIS ANDREANA (F.WERNER 1917) [see also COLUBER], 3610
HIEROPHIS ANDREANUS (F.WERNER 1917) [see also COLUBER], 8722
HIEROPHIS CASPIUS (GMELIN 1789) [see also COLUBER, DOLICHOPHIS, ZAMENIS], 5237, 6412, 7652, 7665, 8125, 8697
HIEROPHIS CYPRIENSIS (SCHÄTTI 1985) [see also DOLICHOPHIS], 817, 3680, 8130, 8920, 8992
HIEROPHIS FITZINGER 1843 [see also COLUBER, DOLICHOPHIS, ZAMENIS], 4140, 6412, 7626, 7654, 7665, 8130, 8992
HIEROPHIS GEMONENSIS (LAURENTI 1768) [see also COLUBER, DOLICHOPHIS, ZAMENIS], 6412, 7665, 8130, 8992
HIEROPHIS JUGULARIS JUGULARIS (LINNAEUS 1758), 5423
HIEROPHIS JUGULARIS (LINNAEUS 1758) [also as COLUBER, DOLICHOPHIS, ZAMENIS], 4386, 5237, 5585, 6412, 7658, 7665, 8125
HIEROPHIS SCHMIDTI (NIKOLSKY 1909) [see also COLUBER, DOLICHOPHIS, ZAMENIS], 961, 5423, 6412, 7665, 8125
HIEROPHIS SPINALIS (PETERS 1866), 8130
HIEROPHIS VIRIDIFLAVUS (LACÉPEDE 1789) [see also COLUBER, DOLICHOPHIS, ZAMENIS], 1974, 3689, 5450, 7665, 8130, 8992
HIGH ZAGROS ALPINE OCEAN, 1174
HILDEBRANTIA LARGENI LANZA 1978, 5379
HIMALAYAN FORELAND, 4399
HIMALAYAS, 212, 348, 361, 463, 1172, 1226, 1339, 1369, 1635, 1636, 1913, 2007, 2008, 2329, 2536, 2697, 2796, 2811, 2819, 3254, 3481, 3504, 3932, 4268, 4286, 4504, 4692, 4695, 4727, 5044, 5045, 5046, 5542, 5651, 5736, 5737, 5739, 5808, 5817, 6254, 6450, 6458, 6504, 7061, 7119, 7242, 7907, 7912, 7934, 8232, 8620, 8752, 8753, 8754, 8869, 8937, 9174, 9175, 9176, 9177, 9178, 9429, 9525, 9574
HIMALAYAS (NORTHWESTERN), 7307, 8382, 8383
HIMALAYAS (WESTERN), 2120, 2523, 4943, 8619, 9618
HIMALBLEPHARUS JEREMCHENKO 1987, 8117
HINDUKUSH, 348, 1172, 1746, 1824, 1826, 3880, 4262, 4692, 6747, 8371, 8869
HINULIA INDICA GRAY 1853 [see also LYGOSOMA], 3932
HISTOCHEMISTRY, 5, 6, 144, 2835, 2836, 3110, 4451, 4609, 7509, 8524, 8525
HISTOLOGY, 92, 144, 235, 243, 244, 276, 331, 552, 578, 2835, 2836, 3109, 3110, 3634, 3701, 3767, 3959,

4451, 4609, 5588, 6434, 6862, 7509, 7514, 7575, 8160, 8165, 8166, 8186, 8530, 8763, 8966
HISTORICAL, 82, 485, 486, 537, 860, 1163, 1401, 1431, 2322, 2930, 3421, 3453, 3571, 3607, 4520, 5524, 6400, 7334, 7613, 8192, 8349
HISTORICAL OVERVIEW, 44, 213, 563, 1069, 1681, 2002, 2037, 2170, 2736, 3512, 3619, 4234, 5873, 6118, 7184, 7741, 7742, 7897, 9519, 9724
HISTORY, 41, 43, 45, 46, 47, 113, 162, 211, 213, 278, 279, 286, 292, 304, 366, 367, 368, 371, 401, 402, 403, 404, 469, 471, 472, 473, 474, 475, 476, 477, 478, 479, 480, 481, 482, 483, 484, 489, 493, 495, 500, 546, 554, 569, 683, 761, 862, 863, 1055, 1074, 1106, 1212, 1305, 1368, 1369, 1422, 1423, 1424, 1425, 1428, 1517, 1588, 1633, 1641, 1745, 1755, 1850, 1920, 1937, 1940, 2041, 2047, 2142, 2259, 2261, 2265, 2307, 2354, 2367, 2368, 2459, 2465, 2534, 2568, 2678, 2816, 2939, 3033, 3153, 3159, 3161, 3188, 3189, 3201, 3202, 3302, 3325, 3491, 3536, 3537, 3704, 3771, 3906, 3944, 3945, 3979, 3980, 4080, 4097, 4108, 4109, 4115, 4129, 4169, 4413, 4678, 4686, 4737, 4772, 4800, 5002, 5003, 5025, 5069, 5105, 5119, 5199, 5274, 5340, 5526, 5527, 5617, 5761, 5814, 5896, 5898, 5904, 5906, 5908, 5937, 6023, 6051, 6179, 6181, 6283, 6361, 6381, 6590, 6605, 6773, 6879, 7021, 7024, 7025, 7070, 7079, 7103, 7184, 7215, 7541, 7600, 7645, 7646, 7741, 7818, 7834, 7913, 7963, 8083, 8172, 8188, 8253, 8273, 8390, 8415, 8663, 8755, 8756, 8912, 9091, 9343, 9451, 9452, 9617, 9707
HODGSON (BRIAN HOUGHTON), 5002, 5526, 8188
HOLARCTIC, 374
HOLASPIS, 1298, 1740, 4726
HOLOCENE, 550, 648, 771, 1161, 1911, 2279, 2352, 2624, 3015, 3016, 3075, 3096, 3501, 3632, 3992, 4136, 4644, 4665, 5265, 5504, 5714, 5756, 5870, 5872, 6407, 7105, 7106, 7356, 7416, 7418, 7502, 7589, 8051, 8364, 8520, 8583, 8632, 8675, 8831, 9039, 9093, 9467, 9575, 9615, 9616, 9761
HOLY LAND, 1999, 3830, 6874
HOMALOPSIDAE, 8885
HOMALOPSINAE, 4571, 6363, 7189
HOMALOSAURA COLLARIS MÉNÉTRIÉS [see also EIRENIS], 6882
HOMALOSOMA CORONELLA SCHLEGEL [see also EIRENIS], 6882
HOMALOSOMA MELANOCEPHALUM JAN 1862 [see also RHYNCHOCALAMUS], 1496, 6329, 7655
HOMALOSOMA MODESTUS MARTIN [see also EIRENIS], 6882
HOME RANGES, 768, 3544, 8268
HOMINOIDEA, 1201
HOMOLOGY, 4531
HOMOLOPSINAE, 3999
HOMONOTA FASCIATA BLYTH 1854, 2522
HOMOPUS BURNESII BLYTH 1853, 1382
HOMOPUS HORSFIELDII (GRAY 1844) [see also AGRIONEMYS], 6519, 6527, 8623
HOOFIEN (JACOB HAIM), 46
HOPLBATRACHUS [*sic*] TIGERINUS (DAUDIN 1802), 4905
HOPLOBATRACHUS PETERS 1863, 4944
HOPLOBATRACHUS TIGERINUS (DAUDIN 1802), 2525, 4931, 4934, 4938, 4944
HOREZMIA GRACILE NESSOV 1981 ‡, 6462
HOREZMIA NESSOV 1981 ‡, 6462
HORMOZ ISLAND (IRAN), 2688, 8809, 8811, 8812, 8813
HOSTS, 143, 8600
HUMAN BEHAVIOR, 9362
HUMAN ECOLOGY, 1394, 6754
HUMAN EVOLUTION, 4379
HUMAN EXPLOITATION, 302, 814, 2002, 2395, 3306, 3992, 4874, 5326, 6851, 8255, 9062
HUMAN IMPACT, 232, 492, 839, 1327, 1485, 1560, 1624, 2038, 2357, 3018, 3665, 4361, 4364, 4535, 4766, 4767, 4874, 4940, 4979, 5326, 5401, 5777, 6120, 6360, 6402, 6723, 6725, 7021, 7107, 7430, 7657, 8997, 8998, 9573
HUMAN MIGRATIONS, 8935
HUME (ALLAN OCTAVIAN), 5002
HUSBANDRY, 214, 216, 218, 220, 883, 1010, 1011, 1162, 1329, 1538, 1815, 1816, 1821, 2295, 2339, 2644, 2662, 2663, 2738, 3041, 3054, 3227, 3228, 3375, 3386, 3425, 3448, 3502, 3550, 3615, 3693, 3743, 4167, 4176, 4177, 4217, 4256, 4257, 4261, 4306, 4423, 4424, 4815, 5015, 5207, 5210, 5350, 5355, 5493, 5496, 5501, 5556, 5557, 5716, 5717, 5719, 5720, 5768, 5823, 5822, 6061, 6083, 6126, 6129, 6423, 6445, 6503, 6610, 6742, 7026, 7102, 7372, 7393, 7394, 7395, 7573, 7673, 7674, 7724, 7756, 7842, 7952, 8206, 8207, 8246, 8590, 8643, 8748, 8804, 9007, 9028, 9059, 9074, 9075, 9076, 9139, 9153, 9200, 9238, 9503, 9533, 9736
HYALOMA SYRIACUM, 3793
HYBRIDIZATION, 562, 2417, 2420, 2469, 3321, 3396, 3398, 3954, 4159, 4189, 4367, 4371, 4706, 4788, 4833, 5575, 6367, 6440, 6441, 6760, 6794, 7012, 7015, 8050, 8074, 8251, 8855, 8930, 9768
HYBRIDS, 558, 1181, 1182, 1183, 1184, 1185, 1187, 1282, 1936, 2416, 2417, 2443, 2444, 2469, 2479, 2482, 2484, 2802, 2888, 3214, 3776, 3777, 3949, 3954, 4190, 4369, 4372, 4373, 5248, 5249, 5254, 5256, 6024, 6055, 6367, 6799, 7467, 7582, 7794, 7802, 7804, 8332, 8851, 8852, 8854, 8857, 8875, 8926, 8928, 8929, 8930, 9076, 9423, 9770
HYDRDRUS VALAXADYN F.BOIE 1826 (NOMEN NUDUM), 1539
HYDRIDAE, 3809, 3824
HYDROBIOLOGY, 5007
HYDROGEOLOGY, 6352
HYDROGRAPHY, 7594, 9068

HYDROLOGY, 550, 2085, 3016, 3769, 4399, 4549, 4582, 4676, 7486, 8632, 8642, 9542
HYDROPHIDAE, 2299
HYDROPHIIDAE BOIE 1827, 2, 142, 191, 257, 361, 681, 854, 991, 1055, 1116, 1193, 1238, 1359, 1363, 1367, 1540, 1542, 1627, 1663, 2026, 2048, 2050, 2071, 2311, 2319, 2423, 2517, 2659, 2867, 2868, 3128, 3129, 3195, 3441, 3443, 3492, 3497, 3513, 3516, 3520, 3748, 3749, 3780, 3781, 3783, 3779, 3816, 3879, 4016, 4018, 4066, 4125, 4153, 4233, 4773, 4802, 4933, 4940, 4974, 4975, 5034, 5423, 5426, 5437, 5530, 5537, 5581, 5784, 5866, 5865, 5882, 6059, 6065, 6142, 6145, 6148, 6177, 6183, 6370, 6371, 6375, 6377, 6400, 6766, 6769, 6870, 6900, 6921, 6960, 6981, 7161, 7185, 7186, 7187, 7219, 7709, 7721, 8047, 8054, 8187, 8193, 8227, 8228, 8406, 8801, 9024, 9051, 9052, 9053, 9054, 9102, 9109, 9121, 9123, 9124, 9125, 9126, 9127, 9134, 9255, 9459
HYDROPHIINAE BOIE 1827, 2026, 2777, 2899, 4020, 5389, 5451, 5627, 5884, 7189, 7300, 7301, 8131, 8132, 8175, 8187, 8228, 8615, 8885, 9290
HYDROPHINAE, 2778
HYDROPHIS ASPERRIUMS MURRAY 1884, 6375, 6400
HYDROPHIS (ATURIA) BELCHERI (GRAY 1849), 5884
HYDROPHIS (ATURIA) BITUBERCULATUS W.PETERS 1872, 5884
HYDROPHIS (ATURIA) CAERULESCENS (SHAW 1802), 5884, 6065
HYDROPHIS (ATURIA) INORNATUS (GRAY 1849), 5884
HYDROPHIS (ATURIA) LAPEMOIDES (GRAY 1849), 5884, 6065
HYDROPHIS (ATURIA) MAMILLARIS (DAUDIN 1803), 5884, 6065
HYDROPHIS (ATURIA) ORNATUS (GRAY 1842), 6065
HYDROPHIS (ATURIA) STRICTICOLLIS GÜNTHER 1864, 5884
HYDROPHIS (ATURIA) TORQUATUS GÜNTHER 1864, 5884
HYDROPHIS AURIFASCIATA MURRAY 1884 [see also H. SPIRALIS], 6375, 6400, 6960
HYDROPHIS BICOLOR SCHNEIDER 1799 [see also PELAMIS], 6695
HYDROPHIS BICOLOR (SCHNEIDER 1799) [see also PELAMIS PLATURUS], 6694
HYDROPHIS BISHOPII MURRAY 1884 [see also H. SPIRALIS], 6370, 6371, 6375
HYDROPHIS CAERULESCENS CAERULESCENS (SHAW 1802), 6059
HYDROPHIS CAERULESCENS (SHAW 1802), 2551, 2659, 4933, 4940, 5866, 6145, 7415, 8193, 9120, 9123
HYDROPHIS CANTORIS GÜNTHER 1864 [see also MICROCEPHALOPHIS], 2551, 2659
HYDROPHIS CHLORIS (nec DAUDIN) GÜNTHER 1864 [see also H. FASCIATUS], 3128, 3129, 6375
HYDROPHIS CURTA (SHAW 1802) [see also LAPEMIS CURTUS], 3128, 3129, 6371, 6375, 6960
HYDROPHIS CURTUS (SHAW 1802) [see also LAPEMIS], 8386
HYDROPHIS CYANOCINCTA DAUDIN 1803, 1367, 1663, 3128, 3129, 6371, 6375
HYDROPHIS CYANOCINCTUS DAUDIN 1803, 257, 681, 1055, 2071, 2319, 2517, 2551, 2659, 2899, 3492, 3513, 3520, 3749, 4016, 4018, 4773, 4933, 4940, 5423, 5426, 5437, 5530, 5537, 5581, 5784, 5866, 6059, 6142, 6145, 6177, 6900, 7219, 7300, 7301, 7415, 7709, 8131, 8193, 8227, 9050, 9124
HYDROPHIS DAYANUS STOLICZKA 1872 [see also H. CYANOCINCTUS], 6375, 8386
HYDROPHIS ELLIOTTI GÜNTHER 1864 [see also H. ORNATUS], 1663
HYDROPHIS (ENHYNDRINA) VALAKADYEN BOIE, 1116
HYDROPHIS FASCIATUS FASCIATUS (SCHNEIDER 1799), 2319, 2506, 6059
HYDROPHIS FASCIATUS (SCHNEIDER 1799), 2551, 3749, 4933, 4940, 6142, 6694, 7415, 8193
HYDROPHIS GRACILIS (SHAW 1802), 681, 1116, 1359, 1696, 2551, 2659, 5423, 5537, 6371, 6375, 6870, 7219, 7415, 8131, 8227, 9097
HYDROPHIS GUNTHERII MURRAY 1884 [see also MICROCEPHALOPHIS GRACILIS], 6370, 6371, 6375
HYDROPHIS GUTTATA MURRAY 1887, 6377
HYDROPHIS (HYDROPHIS) BROOKII GÜNTHER 1872, 5884
HYDROPHIS (HYDROPHIS) CANTORIS GÜNTHER 1864 [see also MICROCEPHALOPHIS], 6065
HYDROPHIS (HYDROPHIS) FASCIATUS (SCHNEIDER 1799), 5884, 6065
HYDROPHIS (HYDROPHIS) GRACILIS (SHAW 1802), 5884, 6065
HYDROPHIS (HYDROPHIS) KLOSSI BOULENGER 1912, 5884
HYDROPHIS (HYDROPHIS) MELANOSOMA GÜNTHER 1864, 5884
HYDROPHIS (HYDROPHIS) OBSCURUS DAUDIN 1803, 5884
HYDROPHIS (HYDROPHIS) PARVICEPS SMITH, 5884
HYDROPHIS INORNATUS (GRAY), 3749, 7185
HYDROPHIS JAYAKARI BOULENGER 1887 [see also PRAESCUTATA VIPERINA], 1663
HYDROPHIS LAMBERTI M.SMITH 1917 [see also H. ORNATUS], 7185
HYDROPHIS LAPEMOIDES (GRAY 1849), 257, 854, 1055, 1363, 2071, 2319, 2506, 2551, 2659, 2899, 3441, 3492, 3497, 3513, 3520, 4153, 4802, 4933, 4940, 5423, 5537, 5784, 6060, 6142, 6145, 6375, 7186, 7219, 7415, 8131, 8193, 8227, 8228, 9050
HYDROPHIS LATREILLE IN SONNINI & LATREILLE 1801, 2026, 2540, 3195, 4773, 5627, 5884, 6377,

6400, 7187, 8131
HYDROPHIS (LEIOSELASMA) CYANOCINCTUS DAUDIN 1803, 5884, 6065
HYDROPHIS (LEIOSELASMA) ELEGANS (GRAY 1842), 5884
HYDROPHIS (LEIOSELASMA) MELANOCEPHALUS GRAY 1849, 5884
HYDROPHIS (LEIOSELASMA) SPIRALIS (SHAW 1802), 5884, 6065
HYDROPHIS LINDSAYI (GRAY 1842) [see also H. FASCIATUS], 6375
HYDROPHIS MAMILLARIS (DAUDIN 1803), 2319, 2506, 2551, 2659, 4933, 4940, 6060, 6142, 6145, 7415, 8193
HYDROPHIS NIGROCINCTA (nec DAUDIN) SCHLEGEL 1837 [PART] [see also H. SPIRALIS], 3128, 3129, 3196
HYDROPHIS ORNATUS (GRAY 1842), 681, 1055, 2071, 2551, 2659, 2899, 3492, 3497, 3749, 4933, 4940, 5537, 6142, 6183, 7161, 7185, 7219, 7415, 8131, 8227, 9050, 9126
HYDROPHIS ORNATUS ORNATUS (GRAY 1842), 257, 2319, 2506, 3441, 3513, 3520, 5423, 6060, 6921, 8193
HYDROPHIS (PELAMIS) BICOLOR (SCHNEIDER 1799) [see also PELAMIS PLATURUS], 3196
HYDROPHIS PHIPSONI MURRAY 1887, 6377
HYDROPHIS PLUMBEA MURRAY 1887, 6377
HYDROPHIS ROBUSTA GÜNTHER 1864 [see also H. SPIRALIS], 1663, 3129, 6371, 6375, 6959
HYDROPHIS SCHISTOSUS SCHLEGEL 1837 [see also ENHYDRINA SCHISTOSA], 3196
HYDROPHIS SONNINI & LATREILLE 1801, 8223
HYDROPHIS SP., 8228
HYDROPHIS SPIRALIS BRUGMANSII BOIE 1827 [see also H. SPIRALIS], 9124
HYDROPHIS SPIRALIS LONGICEPS (GÜNTHER 1864) [see also H. INORNATUS], 9124
HYDROPHIS SPIRALIS (SHAW 1802), 142, 681, 854, 1055, 1238, 2071, 2551, 2659, 2899, 3443, 3492, 3497, 4018, 4933, 4940, 5537, 5865, 6060, 6142, 6145, 6371, 6375, 7161, 7219, 7415, 8131, 8193, 9050, 9124
HYDROPHIS SPIRALIS SPIRALIS (SHAW 1802), 2319, 2899, 3441, 3513, 3520, 5423, 8227, 9124
HYDROPHIS STEWARTII J.ANDERSON 1872 [see also H. LAPEMOIDES], 3128, 3129, 6371, 6375
HYDROPHIS TEMPORALIS BLANFORD 1881 [see also H. SPIRALIS], 1367
HYDROPHIS TESSELATUS MURRAY 1884, 6375, 6400
HYDROPHIS TUBERCULATA J.ANDERSON 1871 [see also H. CYANOCINCTUS], 6375
HYDROPHIS VIPERINA (SCHMIDT 1852) [see also PRAESCUTATA], 361
HYDROPHIS VIPERINUS (SCHMIDT 1852) [see also PRAESCUTATA], 1116, 1359
HYDRUS FASCIATUS SCHNEIDER, 6949
HYDRUS PLATURUS BICOLOR SCHNEIDER 1799 [see also PELAMIS PLATURUS], 9125
HYDRUS PLATURUS (LINNAEUS) [see also PELAMIS], 1696, 1697, 1722, 6870, 9097, 9125, 9134, 9255, 9290
HYDRUS VALAKAYDN F.BOIE 1827 [see also ENHYDRINA], 1540
HYLA ARBOREA ARBOREA (LINNAEUS 1758), 1254, 1274, 1935, 2241, 2900, 5281, 5839, 6026, 6043, 6067, 6354, 6541, 6648, 7778, 7789, 7790, 7795, 8241, 8605, 8618, 8976
HYLA ARBOREA CRETENSIS [*sic*] AHL 1931 [see H. A. KRETENSIS], 6989
HYLA ARBOREA GROUP, 8362, 8364, 8370
HYLA ARBOREA KRETENSIS AHL 1931, 1053, 6648, 7789, 9450
HYLA ARBOREA (LINNAEUS 1758), 368, 579, 635, 682, 702, 938, 1053, 1359, 1421, 1498, 1500, 1501, 1587, 1681, 1700, 1703, 1708, 1843, 2103, 2711, 3101, 3223, 3429, 3697, 3922, 3925, 3931, 3934, 3940, 4396, 4426, 4758, 4790, 4792, 5321, 5402, 5521, 5681, 5769, 5839, 5981, 6421, 6491, 6519, 6532, 6541, 7415, 7682, 7726, 7739, 7782, 8362, 8364, 8393, 8459, 8541, 8544, 8545, 8605, 8757, 9259, 9264, 9267, 9644, 9672, 9739
HYLA ARBOREA MERIDIONALIS BOETTGER 1874, 1496
HYLA ARBOREA SAVIGNII AUDOUIN 1827, 2104
HYLA ARBOREA SAVIGNYI AUDOUIN 1827, 368, 378, 424, 461, 984, 1274, 1421, 1510, 1650, 1661, 1667, 1741, 1935, 2176, 2952, 3042, 3223, 4802, 5068, 5839, 5932, 6003, 6026, 6036, 6067, 6108, 6500, 6541, 6648, 6834, 6835, 6836, 6882, 7259, 7708, 7713, 7716, 7750, 7795, 7783, 7871, 8068, 8299, 8605, 9207
HYLA ARBOREA SCHELKOWNIKOVI CHERNOV 1926, 2862, 6596, 9619
HYLA ARBOREA SCHELKOWNIKOWI CHERNOV 1926, 2176, 2900, 8545, 8549, 8605, 8834, 8976
HYLA FELIXARABICA GVOZDIK & MORAVEC & KLÜTSCH & KOTLIK 2010, 3997, 8363
HYLA HEINZSTEINITZI GRACH & PLESSER & WERNER 2007 [BUT PROBABLE INTRODUCTION see also as HYLA JAPONICA], 3775, 8362, 8363
HYLA LAURENTI 1768, 374, 808, 2900, 3223, 5256, 6500, 6541, 6805, 7101, 7317, 7697, 7779, 7796, 8324, 8545
HYLA ORIENTALIS BEDRIAGA 1890, 563, 3926, 3995, 3997, 8364
HYLA SAVIGNYI AUDOUIN 1827, 1, 563, 579, 682, 700, 714, 715, 808, 817, 875, 880, 938, 1482, 1582, 1587, 1621, 1626, 1630, 1935, 2147, 2724, 2731, 2732, 2737, 2900, 2901, 3066, 3101, 3298, 3388, 3680, 3686, 3775, 3926, 3995, 3997, 4386, 4396, 4792, 5047, 5256, 5401, 5402, 5537, 5637, 6354, 6752,

7058, 7101, 7222, 7545, 7648, 7652, 7657, 7738, 7789, 7790, 7791, 8058, 8140, 8362, 8363, 8541, 8544, 8618, 8736, 8949, 8950, 9367, 9382, 9408, 9583, 9619, 9628
HYLA SP., 9764
HYLA VIRIDIS LAURENETI 1768, 2880, 2919, 8277, 9077
HYLIDAE GRAY 1825, 563, 817, 1627, 3042, 3101, 3680, 3775, 3922, 3995, 3997, 5769, 7657, 7791, 8362, 8363, 8364, 8370, 8549, 8736, 9628
HYLIDAE GÜNTHER 1858, 1, 2, 263, 368, 374, 378, 461, 635, 682, 700, 702, 808, 875, 880, 938, 982, 1053, 1254, 1359, 1482, 1496, 1498, 1500, 1501, 1510, 1582, 1587, 1621, 1630, 1650, 1681, 1703, 1708, 1741, 1842, 1843, 1935, 1990, 2103, 2147, 2176, 2711, 2731, 2737, 2900, 2901, 2952, 3066, 3223, 3429, 3686, 3697, 3934, 4386, 4396, 4426, 4758, 4790, 4792, 4802, 5047, 5068, 5321, 5401, 5402, 5537, 5637, 5681, 5839, 5874, 5932, 5981, 6003, 6026, 6036, 6043, 6067, 6108, 6421, 6500, 6519, 6532, 6541, 6596, 6648, 6752, 6834, 6835, 6836, 6882, 6989, 7101, 7150, 7222, 7259, 7317, 7545, 7546, 7648, 7652, 7697, 7708, 7713, 7716, 7726, 7738, 7739, 7777, 7778, 7779, 7781, 7782, 7789, 7790, 7795, 7783, 7871, 8058, 8068, 8140, 8299, 8324, 8459, 8541, 8544, 8545, 8605, 8618, 8690, 8757, 8949, 8950, 9077, 9207, 9264, 9267, 9367, 9368, 9400, 9408, 9583, 9764
HYMENOPTERA, 4777
HYNOBIIDAE, 98, 412, 424, 682, 880, 1587, 2249, 2250, 2866, 2886, 2956, 3339, 4217, 4712, 4717, 5097, 5273, 5283, 5284, 5532, 5533, 6061, 6293, 6431, 7221, 7287, 7339, 7756, 7835, 8238, 8239, 8304, 8360, 8605, 8940, 9220, 9723
HYNOBIUS KEYSERLINGI (DYBOWSKY & GODLEWSKY 1870), 4543, 8605
HYNOBIUS TURKESTANICUS NIKOLSKY 1909 [see also TURANOMOLGE], 2862, 5283, 5284
HYOID, 309, 3102, 5049, 8186
HYPEROLIIDAE, 5379
HYPEROLIUS ARGUS PETERS 1854, 5379
HYPEROLIUS CINCTIVENTRIS COPE, 7877
HYPEROLIUS NASUTUS GÜNTHER 1864, 5379
HYPEROLIUS VIRIDIFLAVUS (DUMÉRIL & BIBRON 1841), 5379
HYPNALE FITZINGER 1843, 6844
IBERIAN PENINSULA, 645, 3354, 4223, 5109
IBEROLACERTA ARRIBAS 1999, 622, 646, 4086, 4263, 4726
IBEROLACERTA MONTICOLA, 4263
ICE AGES, 3250, 7845
ICE AGES (ANCIENT), 5871
ICHNOTROPIS CAPENSIS, 5849
ICHNOTROPIS PETERS 1854, 610, 1298, 1740, 4082, 4263, 4726, 5849
ICHTHYOLOGY, 1739, 5139
ICHTHYOSAURUS, 1541
IDENTIFICATION, 1823, 2133, 3766, 5269, 6758, 9095
IGNEOUS ROCKS, 4118, 6778, 6782, 8156
IGUANA, 8650
IGUANA IGUANA, 8227
IGUANIA, 331, 3380, 9493
IGUANIDAE, 330, 3075, 3379, 4513, 5791, 5829, 7885, 8650
IGUANOMORPHA, 330
ILI RIVER, 1921
ILLUSTRATIONS, 3808, 7616, 9452
IMMUNOLOGY, 1576, 1992, 2024, 2026, 2418, 2650, 2978, 2989, 4103, 4104, 4211, 4214, 4631, 4633, 4634, 4637, 4645, 5392, 5487, 5839, 6156, 6214, 6215, 6216, 6217, 6218, 6224, 6573, 6991, 7317, 7439, 7797, 8508, 8922, 8923, 8924
INCUBATION, 1879, 4167, 5556, 5557, 6914, 6999, 7952, 9580
INCUBATION TEMPERATURE, 8743
INDEX, 553, 2252, 2253
INDIA, 13, 65, 91, 117, 158, 185, 360, 453, 455, 458, 459, 460, 463, 464, 465, 466, 467, 536, 650, 652, 722, 726, 727, 730, 732, 735, 740, 835, 837, 860, 886, 1058, 1071, 1227, 1230, 1232, 1241, 1242, 1325, 1338, 1339, 1341, 1342, 1352, 1356, 1360, 1362, 1369, 1381, 1382, 1383, 1384, 1387, 1483, 1490, 1492, 1586, 1633, 1676, 1690, 1740, 1806, 1823, 1835, 1937, 1941, 1963, 1988, 2047, 2066, 2075, 2126, 2133, 2135, 2136, 2137, 2189, 2212, 2258, 2270, 2392, 2395, 2396, 2406, 2409, 2410, 2411, 2501, 2502, 2507, 2509, 2510, 2512, 2514, 2515, 2517, 2521, 2522, 2525, 2526, 2536, 2545, 2551, 2552, 2568, 2656, 2657, 2658, 2697, 2704, 2796, 2811, 2818, 2821, 2873, 2874, 3090, 3126, 3127, 3129, 3130, 3131, 3149, 3152, 3153, 3314, 3530, 3539, 3600, 3601, 3602, 3603, 3607, 3748, 3752, 3770, 3805, 3808, 3820, 3833, 3885, 3932, 3935, 3936, 3937, 3976, 3985, 4044, 4049, 4074, 4169, 4193, 4300, 4346, 4348, 4349, 4350, 4403, 4413, 4504, 4507, 4574, 4591, 4613, 4614, 4620, 4621, 4663, 4695, 4727, 4866, 4901, 4912, 4961, 5002, 5003, 5149, 5180, 5181, 5183, 5184, 5185, 5186, 5388, 5520, 5526, 5527, 5629, 5682, 5685, 5686, 5688, 5706, 5710, 5713, 5735, 5736, 5737, 5738, 5739, 5740, 5741, 5742, 5760, 5801, 5865, 5873, 5891, 5900, 5901, 5902, 6158, 6181, 6255, 6256, 6258, 6369, 6371, 6372, 6374, 6375, 6377, 6381, 6382, 6383, 6384, 6385, 6386, 6400, 6450, 6508, 6662, 6689, 6784, 6786, 6852, 6863, 6864, 7004, 7043, 7071, 7072, 7073, 7074, 7077, 7079, 7081, 7100, 7149, 7180, 7183, 7184, 7195, 7236, 7484, 7485, 7514, 7524, 7525, 7526, 7527, 7528, 7587, 7613, 7616, 7629, 7705, 7869, 7871, 7907, 7947, 7963, 8001, 8002, 8006, 8003, 8004, 8007, 8008, 8009, 8010, 8081, 8094, 8113, 8114, 8115, 8116, 8117, 8118, 8119, 8120, 8121, 8135, 8136, 8188, 8190, 8192,

8193, 8220, 8232, 8244, 8381, 8382, 8383, 8384, 8387, 8433, 8442, 8536, 8610, 8611, 8624, 8629, 8648, 8668, 8669, 8679, 8703, 8713, 8719, 8750, 8752, 8753, 8860, 8999, 9062, 9063, 9064, 9065, 9066, 9067, 9068, 9095, 9097, 9099, 9101, 9103, 9104, 9106, 9108, 9110, 9112, 9113, 9117, 9119, 9124, 9128, 9129, 9132, 9133, 9134, 9135, 9136, 9149, 9203, 9204, 9290, 9390, 9452, 9457, 9460, 9463, 9520, 9521, 9590, 9591, 9593, 9597, A-9
INDIA-EURASIA COLLISION, 9, 6863
INDIAN DESERT, 1360, 3770, 7072
INDIAN MUSEUM, 452, 5526
INDIAN OCEAN, 111, 117, 1211, 1327, 1634, 1780, 2559, 3304, 3305, 3306, 3307, 3308, 3630, 3696, 4580, 6124, 6326, 6778, 7060, 7062, 7427, 7676, 8438, 8556, 9125
INDIA (NORTHWESTERN), 1237, 1727, 2523, 3827, 5808, 7181, 7662, 8138, 9262, A-9
INDIAN PENINSULA, 2066, 2120, 2286, 3127, 3128, 4620, 5736, 5737, 5738
INDIAN PLATE, 185, 1835, 2136, 2137, 2258, 3657, 4972, 5668, 5891, 6256, 6863, 7060, 7061, 7149, 7891, 7892, 7907, 8750, 8753, 8754, 9729
INDIA (SOUTHERN), 457, 1111
INDIA (WESTERN), 2407, 2408, 6376
INDO-AUSTRALIAN ARCHIPELAGO, 4580, 6040, 7406
INDOBATRACHUS, 4049
INDOCHINA, 8188, 8190, 8193
INDO-GANGETIC PLAIN, 3539, 5736, 5741
INDOGEKKO FORTMUNROI (KHAN 1993) [see also CYRTOPODION (INDOGEKKO)], 4927, 4932, 4939, 4942
INDOGEKKO INDUSOANI (KHAN 1988) [see also TENUIDACTYLUS], 4927, 4932, 4939, 4942
INDOGEKKO LONGIPES LONGIPES (NIKOLSKY 1896), 4927, 4942
INDOGEKKO LONGIPES MICROLEPIS (LANTZ 1918), 4927, 4942
INDOGEKKO LONGIPES (NIKOLSKY 1896) [see also TENUIDACTYLUS], 4942
INDOGEKKO LONGIPES VORAGINOSUS (LEVITON & ANDERSON 1984) [see also TENUIDACTYLUS], 4927, 4942
INDOGEKKO M.S.KHAN 2003 [see also CYRTOPODION (INDOGEKKO)], 4927, 4939, 4942, 5197
INDOGEKKO RHODOCAUDUS (BAIG 1998), 4927, 4932, 4939, 4942
INDOGEKKO ROHTASFORTAI (KHAN & TASNIM 1990) [see also CYRTOPODION (INDOGEKKO)], 4927, 4932, 4939, 4942
INDOMALAYAN REALM, 1405, 8867, 8868
INDONESIA, 5520, 5873, 8648
INDO-OCEANIC CONTINENT, 1339
INDUS RIVER, 372, 734, 3976, 4506, 4738, 6158
INDUS VALLEY, 893, 4926, 5740, 5741, 5781
INJURY, 4964
INSECTS, 131, 132, 227, 404, 1880, 2527, 4047, 4150, 4223, 4777, 4825, 5199, 5231, 5733, 5889, 6351, 6414, 6459, 7332, 8053, 8214, 8532, 9033
INTERGLACIALS, 6288
INTERNET SITES, 2807
INTERSTADIALS, 6288
INTERVIEW, 537
INTRODUCED SPECIES, 8227, 8362, 8956
INTRODUCTION, 5814, 6605
INVERTEBRATES, 965, 1055, 1958, 2071, 2527, 4023, 5738, 5739, 6351, 6414, 7079, 7156, 7469, 9166
IN VITRO, 238, 2692, 3637, 6219, 6228, 6233
IN VIVO, 2427, 2746, 4671, 5043, 6219, 6233, 7254, 7578
IONIAN SEA, 8261
IRAN (CENTRAL), 5818
IRAN (EASTERN), 4225, 4421, 5223, 6134, 9093, 9695, 9696, 9697, 9699, 9702, 9704, A-1
IRANIAN PLATEAU, 397, 1977, 3452, 5649, 5660, 6312, 6576, 7021, 7191, 7192, 7195, 7198, 7199, 7205, 7212, 7214, 7227, 7229, 7618, 8675, 8717
IRAN (NORTHEASTERN), 80, 837, 2548, 4362, 4733, 4734, 8356, 9590, 9597
IRAN (NORTHERN), 94, 97, 868, 2477, 3961, 4359, 4712, 4982, 6315, 6554, 6577, 7224, 9694
IRAN (NORTHWESTERN), 98, 99, 100, 101, 1466, 3114, 4796, 5965, 7170, 7174, 7223, 8531, 8819, 9698, 9764
IRANOLACERTA ARNOLD & ARRIBAS & CARRANZA 2007, 4726, 8120, A-7
IRANOLACERTA BRANDTII BRANDTII (DE FILIPPI 1863), 7174, 7220
IRANOLACERTA BRANDTII (DE FILIPPI 1863), 622
IRANOLACERTA BRANDTII ESFAHANICA (NILSON, N. RASTEGAR-POUYANI, E. RASTEGAR-POUYANI & ANDRÉN 2003) [see also LACERTA], 7174, 7220
IRANOLACERTA ZAGROSICA (RASTEGAR-POUYANI & NILSON 1998), 622, 3610, 7174, 7220
IRANO-TURANIAN FAUNA, 1416
IRAN (see also PERSIA), 16, 39, 40, 50, 52, 58, 59, 93, 102, 124, 128, 145, 146, 147, 148, 186, 286, 329, 344, 361, 378, 381, 382, 383, 385, 386, 387, 388, 389, 390, 391, 392, 393, 395, 396, 397, 399, 401, 402, 403, 404, 405, 406, 409, 411, 424, 427, 428, 447, 468, 536, 542, 544, 546, 605, 622, 682, 687, 717, 730, 761, 770, 835, 845, 861, 862, 864, 877, 878, 879, 881, 956, 1056, 1057, 1067, 1076, 1098, 1104, 1136, 1137, 1138, 1169, 1170, 1171, 1172, 1173, 1174, 1203, 1271, 1276, 1301, 1343, 1344, 1345, 1346, 1347, 1348, 1351, 1358, 1367, 1389, 1390, 1391, 1392, 1393, 1394, 1395, 1396, 1397, 1398, 1399, 1400, 1441, 1457, 1459, 1465, 1481, 1514, 1586, 1588, 1601, 1605, 1615, 1619, 1622, 1631, 1708, 1716, 1731, 1732, 1733, 1734, 1811, 1827, 1916, 1917, 1973, 1983, 2039, 2069, 2085, 2091, 2105, 2111, 2113, 2147, 2148, 2149, 2161, 2223, 2228, 2235, 2242, 2249, 2250,

2260, 2276, 2281, 2284, 2298, 2334, 2367, 2368, 2449, 2455, 2463, 2493, 2494, 2499, 2548, 2551, 2552, 2565, 2566, 2571, 2580, 2581, 2582, 2612, 2628, 2659, 2661, 2687, 2693, 2694, 2706, 2739, 2740, 2786, 2787, 2829, 2885, 2886, 2891, 2897, 2903, 2904, 2905, 2906, 2907, 2908, 2909, 2934, 2937, 2938, 2939, 2940, 2943, 2946, 2951, 2952, 2954, 2956, 2980, 3105, 3122, 3138, 3140, 3151, 3156, 3157, 3160, 3187, 3188, 3189, 3190, 3191, 3192, 3193, 3194, 3202, 3203, 3212, 3213, 3224, 3236, 3237, 3290, 3316, 3319, 3321, 3326, 3327, 3328, 3335, 3355, 3370, 3373, 3387, 3388, 3411, 3419, 3422, 3450, 3451, 3452, 3455, 3460, 3469, 3479, 3480, 3482, 3484, 3593, 3609, 3610, 3616, 3617, 3652, 3653, 3703, 3722, 3863, 3872, 3875, 3878, 3884, 3902, 3915, 3916, 3958, 3969, 3970, 3973, 3995, 3996, 3997, 4000, 4030, 4039, 4040, 4043, 4044, 4045, 4061, 4091, 4093, 4107, 4118, 4127, 4129, 4130, 4137, 4160, 4193, 4209, 4224, 4225, 4281, 4282, 4283, 4363, 4375, 4401, 4404, 4419, 4420, 4421, 4422, 4525, 4549, 4572, 4592, 4602, 4627, 4638, 4676, 4707, 4708, 4709, 4710, 4711, 4713, 4714, 4715, 4716, 4717, 4718, 4719, 4720, 4721, 4722, 4727, 4742, 4743, 4768, 4774, 4786, 4800, 4804, 4808, 4942, 4977, 4989, 4990, 5153, 5154, 5179, 5207, 5214, 5215, 5257, 5374, 5388, 5417, 5418, 5419, 5421, 5422, 5423, 5424, 5425, 5426, 5427, 5437, 5452, 5482, 5483, 5514, 5515, 5527, 5534, 5543, 5544, 5564, 5578, 5589, 5617, 5660, 5661, 5689, 5697, 5699, 5700, 5718, 5733, 5756, 5761, 5796, 5801, 5847, 5848, 5863, 5864, 5896, 5904, 5905, 5916, 5929, 5966, 5981, 5994, 6002, 6012, 6035, 6036, 6040, 6063, 6066, 6118, 6122, 6157, 6160, 6178, 6193, 6194, 6195, 6196, 6197, 6198, 6199, 6210, 6211, 6212, 6213, 6274, 6282, 6297, 6298, 6312, 6316, 6318, 6320, 6325, 6355, 6356, 6368, 6407, 6424, 6425, 6426, 6427, 6428, 6429, 6435, 6436, 6479, 6507, 6509, 6513, 6514, 6519, 6520, 6521, 6522, 6525, 6530, 6532, 6549, 6555, 6556, 6558, 6559, 6560, 6562, 6575, 6576, 6592, 6612, 6676, 6677, 6678, 6687, 6754, 6782, 6807, 6823, 6846, 6847, 6848, 6870, 6888, 7003, 7021, 7022, 7023, 7024, 7025, 7043, 7086, 7092, 7098, 7099, 7103, 7117, 7159, 7160, 7161, 7162, 7167, 7168, 7169, 7171, 7173, 7175, 7182, 7192, 7193, 7194, 7195, 7196, 7197, 7198, 7199, 7200, 7201, 7202, 7203, 7204, 7205, 7207, 7210, 7214, 7215, 7217, 7218, 7219, 7220, 7221, 7222, 7225, 7226, 7227, 7228, 7229, 7231, 7233, 7251, 7252, 7253, 7257, 7266, 7287, 7299, 7300, 7301, 7310, 7311, 7313, 7315, 7316, 7339, 7377, 7400, 7430, 7486, 7491, 7499, 7504, 7512, 7513, 7574, 7588, 7594, 7595, 7629, 7630, 7631, 7634, 7637, 7638, 7652, 7659, 7660, 7662, 7664, 7667, 7668, 7682, 7683, 7684, 7685, 7686, 7687, 7688, 7689, 7720, 7708, 7709, 7711, 7716, 7744, 7745, 7753, 7754, 7755, 7756, 7757, 7758, 7818, 7835, 7836, 7842, 7851, 7857, 7921, 7922, 7923, 7934, 7936, 7937, 7939, 7950, 7952, 7970, 7973, 7974, 7975, 8018, 8020, 8048, 8112, 8113, 8114, 8115, 8116, 8117, 8118, 8119, 8120, 8121, 8125, 8126, 8194, 8208, 8252, 8253, 8254, 8279, 8280, 8282, 8340, 8351, 8359, 8360, 8365, 8366, 8368, 8373, 8374, 8375, 8376, 8377, 8379, 8388, 8391, 8394, 8395, 8405, 8408, 8412, 8418, 8425, 8434, 8443, 8451, 8481, 8487, 8488, 8489, 8490, 8491, 8494, 8529, 8542, 8592, 8593, 8630, 8660, 8675, 8702, 8706, 8716, 8717, 8718, 8719, 8723, 8725, 8727, 8805, 8806, 8807, 8808, 8809, 8810, 8811, 8812, 8813, 8814, 8815, 8816, 8817, 8818, 8870, 8895, 8896, 8897, 8898, 8933, 8938, 8955, 8956, 8969, 8970, 9038, 9039, 9040, 9041, 9042, 9050, 9079, 9086, 9089, 9107, 9135, 9215, 9216, 9217, 9218, 9220, 9235, 9236, 9237, 9255, 9267, 9270, 9282, 9293, 9306, 9308, 9393, 9427, 9436, 9438, 9500, 9516, 9532, 9534, 9588, 9589, 9617, 9676, 9700, 9701, 9705, 9713, 9715, 9756, 9766, A-1, A-7

IRAN (SOUTH), 4132, 4144, 6437, 6438

IRAN (SOUTHEASTERN), 4133, 6439, 7172, 7216

IRAN (SOUTHERN), 30, 837, 3611, 4360, 7216, 8803

IRAN (SOUTHWESTERN), 35, 413, 627, 837, 1712, 2276, 2400, 3123, 3124, 3612, 4091, 4724, 7166, 7174, 7176, 8992, 8993, 8994

IRAN (WESTERN), 1637, 3103, 3120, 3121, 3594, 3604, 4364, 4729, 7174, 7206, 7208, 7209, 7212, 7213, 7228, 7232, 7519, 7586, 7998, 7999, 8720, 8721, 8722, 8726, 8728, 8729, 9703

IRAQ, 30, 57, 53, 54, 81, 128, 139, 155, 175, 178, 186, 204, 223, 224, 225, 234, 344, 443, 605, 622, 627, 837, 956, 1116, 1197, 1301, 1351, 1409, 1626, 1627, 1728, 1730, 1735, 1736, 1915, 1965, 2186, 2298, 2309, 2310, 2311, 2312, 2313, 2315, 2393, 2449, 2494, 2548, 2551, 2552, 2659, 2740, 2943, 2955, 3213, 3290, 3373, 3465, 3508, 3520, 3773, 3828, 3833, 3872, 3930, 4012, 4030, 4044, 4088, 4135, 4627, 4724, 4800, 4802, 4813, 4822, 4823, 4824, 5008, 5416, 5468, 5588, 5681, 5792, 5796, 5801, 5803, 6003, 6005, 6040, 6131, 6180, 6403, 6404, 6406, 6418, 6419, 6479, 6505, 6506, 6532, 6554, 6652, 6888, 6899, 6992, 7083, 7099, 7110, 7182, 7196, 7199, 7200, 7204, 7209, 7228, 7255, 7256, 7258, 7259, 7417, 7515, 7520, 7550, 7551, 7552, 7628, 7631, 7636, 7638, 7660, 7678, 7706, 7708, 7709, 7752, 7755, 7776, 7994, 8090, 8113, 8114, 8115, 8116, 8117, 8118, 8119, 8120, 8121, 8125, 8126, 8134, 8259, 8362, 8393, 8425, 8449, 8481, 8637, 8638, 8660, 8702, 8706, 8719, 8803, 8941, 8955, 8956, 8992, 8993, 8994, 9130, 9131, 9207, 9255, 9293, 9422, 9549, 9550, 9551, A-6

ISLAND ARCS, 6779, 7975, 8380, 8529, 8629

ISLANDS, 226, 924, 927, 4388, 4612, 5585, 6845, 6990, 7039, 8225

ISODACTYLIUM WOSNESSENSKYI STRAUCH 1870 [see also SALAMANDRELLA KEYSERLINGII], 2862
ISOLATING MECHANISMS, 4787
ISOSPORA PTYODACTYLI, 6205
ISRAEL (see also PALESTINE), 23, 29, 30, 84, 85, 178, 264, 288, 289, 298, 400, 434, 455, 515, 516, 550, 555, 556, 567, 568, 605, 622, 627, 629, 630, 631, 632, 689, 766, 771, 837, 841, 866, 976, 1016, 1061, 1154, 1165, 1166, 1337, 1370, 1371, 1372, 1375, 1415, 1423, 1429, 1459, 1465, 1481, 1534, 1535, 1687, 1725, 1763, 1764, 1765, 1766, 1767, 1768, 1770, 1772, 1773, 1774, 1775, 1805, 1844, 1845, 1899, 2000, 2068, 2081, 2087, 2340, 2346, 2393, 2426, 2494, 2551, 2552, 2569, 2585, 2586, 2593, 2599, 2600, 2601, 2602, 2604, 2605, 2607, 2608, 2609, 2610, 2624, 2659, 2681, 2739, 2744, 2790, 2878, 2879, 2896, 2900, 2912, 2920, 2922, 3015, 3031, 3035, 3060, 3066, 3093, 3180, 3213, 3229, 3252, 3256, 3257, 3261, 3265, 3268, 3269, 3272, 3273, 3282, 3287, 3290, 3341, 3350, 3365, 3370, 3371, 3373, 3416, 3434, 3435, 3465, 3499, 3507, 3509, 3510, 3511, 3540, 3541, 3542, 3543, 3544, 3545, 3546, 3547, 3548, 3549, 3590, 3624, 3701, 3705, 3748, 3762, 3765, 3775, 3794, 3842, 3861, 3873, 3884, 3990, 3991, 3992, 3997, 4007, 4008, 4010, 4011, 4013, 4014, 4022, 4023, 4024, 4025, 4026, 4027, 4028, 4055, 4075, 4096, 4108, 4135, 4198, 4220, 4245, 4253, 4325, 4327, 4328, 4330, 4332, 4333, 4334, 4336, 4337, 4338, 4339, 4340, 4341, 4354, 4355, 4380, 4426, 4456, 4457, 4458, 4461, 4462, 4464, 4465, 4466, 4468, 4471, 4472, 4473, 4474, 4475, 4477, 4478, 4479, 4480, 4482, 4584, 4585, 4627, 4628, 4642, 4662, 4735, 4736, 4761, 4766, 4767, 4779, 4807, 5028, 5075, 5083, 5150, 5227, 5228, 5229, 5256, 5260, 5307, 5334, 5339, 5351, 5462, 5469, 5511, 5512, 5513, 5546, 5570, 5757, 5758, 5759, 5783, 5796, 5828, 5860, 5910, 5967, 5968, 5969, 5970, 5971, 5973, 5974, 5976, 5977, 5978, 5979, 5980, 6001, 6040, 6100, 6101, 6103, 6104, 6106, 6107, 6108, 6110, 6111, 6112, 6113, 6114, 6115, 6122, 6280, 6449, 6487, 6488, 6489, 6490, 6491, 6492, 6493, 6494, 6495, 6497, 6498, 6499, 6500, 6501, 6577, 6585, 6654, 6717, 6719, 6722, 6755, 6796, 6797, 6811, 6812, 6814, 6816, 6817, 6823, 6835, 6885, 6888, 6902, 6903, 6904, 6905, 6906, 6908, 6909, 6910, 6911, 6912, 6913, 6914, 6916, 6917, 6918, 6920, 6979, 7028, 7053, 7260, 7270, 7273, 7336, 7401, 7413, 7414, 7418, 7619, 7628, 7629, 7631, 7636, 7708, 7709, 7735, 7785, 7788, 7795, 7797, 7799, 7801, 7924, 7964, 7967, 7968, 7995, 7996, 8022, 8040, 8041, 8052, 8053, 8064, 8065, 8068, 8069, 8075, 8076, 8096, 8097, 8112, 8113, 8114, 8115, 8116, 8117, 8118, 8119, 8120, 8121, 8125, 8139, 8144, 8145, 8146, 8206, 8263, 8264, 8265, 8266, 8267, 8268, 8269, 8270, 8307, 8308, 8317, 8318, 8319, 8320, 8321, 8338, 8352, 8363, 8422, 8425, 8488, 8574, 8594, 8595, 8596, 8625, 8626, 8640, 8691, 8702, 8755, 8757, 8758, 8759, 8760, 8769, 8796, 8935, 8955, 8956, 8974, 8980, 8992, 8993, 8994, 9081, 9082, 9083, 9140, 9180, 9181, 9182, 9183, 9184, 9185, 9186, 9187, 9188, 9243, 9312, 9315, 9316, 9317, 9321, 9323, 9324, 9325, 9326, 9328, 9330, 9343, 9344, 9347, 9348, 9350, 9351, 9352, 9353, 9355, 9356, 9357, 9358, 9359, 9360, 9361, 9363, 9364, 9366, 9367, 9368, 9369, 9371, 9372, 9375, 9376, 9379, 9381, 9382, 9385, 9386, 9387, 9392, 9395, 9396, 9400, 9401, 9402, 9407, 9408, 9410, 9413, 9414, 9417, 9418, 9420, 9421, 9422, 9423, 9424, 9432, 9433, 9509, 9516, 9644, 9645, 9646, 9647, 9648, 9654, 9658, 9674, 9744, 9746, 9747, 9748, 9749, 9751, 9753, 9754, 9755, 9759
ISRAEL (SOUTHERN), 4009, 4015
ISTANBUL, 3337
ISTRIA, 9253
ITALY, 866, 982, 1920, 4223, 4370, 5575, 7129, 7582, 8141, 8931
ITINERARY, 2235, 2243, 2932, 3457, 3863, 4281, 4282, 4283, 4344, 6378
IZMIR, 1054, 2103, 6657
JAMMU, 827, 1059, 1229, 2536, 2821, 3530, 3983, 4834, 4835, 6386, 7524, 7525, 7526, 7528, 8001, 9008, 9009, 9010
JAPALURA ANDERSONIANA ANNADALE 1905, 454, 8190
JAPALURA GRAY 1853, 823, 5655
JAPALURA KUMAONENSIS (ANNANDALE 1907), 823, 4919, 4931, 4938, 8190, 9246
JAPALURA MAJOR (JERDON), 6386, 8190, 9246
JAPAN, 8323, 9220
JARIRAH RIVER, 2573
JAVA, 5873
JAW APPARATUS, 4533, 7330
JAW MUSCLES, 4003, 4205, 4528, 4531, 4532, 4534
JAW MUSCULATURE, 4203, 4533, 5078, 9665
JAZ MURIAN DEPRESSION, 4676
JEBEL AKHDAR, 624, 3486
JEBEL DRUZ, 1313
JEBEL HAFIT, 4839, 5014
JERDON (THOMAS CLAVERHILL), 46, 2976, 5002, 5526, 8188
JORDAN (see also PETRA), 17, 20, 21, 84, 163, 164, 165, 181, 208, 227, 239, 240, 241, 242, 246, 269, 291, 292, 293, 294, 295, 296, 297, 298, 299, 300, 301, 303, 304, 400, 410, 517, 525, 622, 627, 689, 837, 843, 844, 845, 1159, 1160, 1317, 1318, 1616, 1628, 1777, 1798, 2393, 2405, 2516, 2551, 2552, 2659, 2717, 2718, 2719, 2720, 2721, 2722, 2723, 2724, 2725, 2726, 2727, 2728, 2729, 2730, 2731, 2733, 2734, 2735, 2984, 2985, 3287, 3290, 3371, 3373, 3501, 3520, 3555, 3580, 3748, 3872, 3943, 3973, 3997, 4010,

4014, 4044, 4096, 4110, 4108, 4113, 4135, 4325, 4335, 4341, 4525, 4586, 4665, 5009, 5213, 5309, 5334, 5592, 5623, 6040, 6122, 6203, 6204, 6205, 6206, 6208, 6272, 6279, 6335, 6336, 6337, 6832, 7033, 7200, 7270, 7333, 7332, 7473, 7549, 7628, 7631, 7636, 7642, 7735, 7821, 7971, 8066, 8067, 8106, 8111, 8121, 8125, 8146, 8425, 8449, 8494, 8900, 8955, 8992, 8993, 8994, 9041, 9044, 9140, 9330, 9336, 9358, 9360, 9363, 9364, 9367, 9368, 9373, 9374, 9387, 9389, 9392, 9397, 9420, 9422, 9424, 9516, 9536, 9575, 9755, A-4
JORDAN VALLEY, 83, 4021, 4022, 4325
JOYEUXIELLA ECHINORHYNCOIDES (SONSINO 1889), 4414, 4415
JOYEUXIELLA PASQUALEI (DIAMARE 1893), 4414, 4415
JUNGGAR, 9526
JURA, 1541
JURASSIC (see also MESOZOIC), 290, 690, 1211, 1339, 1634, 2136, 3075, 4075, 4452, 5119, 5404, 6467, 6468, 6470, 7145, 7347, 7670, 7934, 8156, 8974, 9429
JUVENILES, 1289, 1448, 1460, 1462, 1468, 1481, 2593, 2635, 3007, 3911, 4048, 4167, 4183, 4712, 4807, 6435, 6442, 6480, 6601, 6932, 7367, 8706, 9273, 9580
KACHUGA DHONGOKA (GRAY 1834), 1058, 7095
KACHUGA GRAY 1869, 5880, 7096
KACHUGA KACHUGA (GRAY 1831), 1058, 2517, 7096
KACHUGA SMITHI (GRAY 1863), 734, 1058, 1787, 3984, 4956, 6143, 6144, 7095, 7096, 8668, 8955, 9009
KACHUGA SMITHII (GRAY 1863), 1671, 4506, 4931, 4938, 6058, 6072, 6248
KACHUGA SMITHII SMITHII (GRAY 1863), 2504, 6248
KACHUGA TECTA (GRAY 1831), 4931, 4938, 4949, 6042, 6072, 6143, 6144, 6248, 7095, 8668, 8955, 9009
KACHUGA TECTA TECTA (GRAY 1831), 3984, 4956, 6058, 6072
KACHUGA TECTUM (GRAY 1831) [see also K. TECTA], 1058, 8188
KACHUGA TENTORIA (GRAY 1834), 1058
KACHUGA TENTORIA TENTORIA (GRAY 1834), 2504, 7095
KALYABINA-HAUF (SVETLANA ANATOLYEVNA), 336
KAPCHAGAY RESEVOIR, 1927
KARACHI, 1343, 1675, 3598, 6400
KARA-KALPAK, 3717, 5749
KARAKORAM, 3162, 4836, 6746, 7905, 9574
KARAKORUM, 1887, 5808, 6254, 8365, 8371, 8372, 8485, 9525
KARAKUM, 977, 979, 2172, 2175, 2863, 3446, 3730, 3733, 4744, 5651, 5696, 6173, 6174, 6175, 6176, 6809, 7992, 8245, 8787, 8793, 9165, 9166, 9427, 9766
KARPATHOS ARCHIPELAGO (AEGEAN), 8982
KARPATHOS ISLAND (AEGEAN), 1130, 4038, 5266, 5401, 6989
KARSHI STEPPE, 1555
KARYOLOGY, 870, 1595, 1601, 2059, 2060, 2061, 3765, 4790, 5198, 5209, 5248, 5726, 5745, 6243, 6289, 6290, 6291, 6293, 6619, 6680, 6681, 7439, 7733, 8372, 9045
KARYOTYPES, 245, 1236, 1516, 1591, 2073, 2135, 2420, 2446, 2469, 2820, 3854, 4189, 4317, 4555, 4683, 5057, 5061, 5198, 5246, 5247, 5248, 5252, 5254, 5255, 5670, 5724, 5726, 5743, 5744, 5745, 5746, 5747, 5749, 5750, 5751, 5752, 5753, 5850, 5859, 6269, 6291, 6480, 7010, 7154, 7155, 7447, 7505, 8215, 8216, 8360, 8368, 8369, 8507, 8875
KAS, 934
KASHMIR, 91, 455, 465, 827, 837, 1059, 1352, 1354, 1369, 2527, 2528, 2536, 2704, 2811, 2819, 2820, 3149, 3530, 3910, 3932, 4160, 4591, 4834, 4835, 4901, 4910, 4961, 4967, 5155, 5739, 5808, 6248, 6351, 6386, 6786, 7524, 7525, 7526, 7705, 7871, 8001, 9010, 9112, 9597
KASSINA SOMALICA SCORTECCI, 7877
KASTELLORIZO ISLAND, 8936
KAVIR DESERT, 427, 1396, 6316, 6318, 7486, 8933
KAZAKHSTAN, 306, 325, 343, 350, 354, 757, 758, 1175, 1541, 1595, 1603, 1917, 1922, 1923, 1924, 1925, 1926, 1928, 2197, 2202, 2207, 2283, 2463, 2837, 2862, 3713, 3716, 3719, 3730, 3731, 3973, 3993, 4157, 4160, 4538, 4543, 4544, 4627, 4696, 5013, 5037, 5102, 5103, 5104, 5118, 5119, 5200, 5201, 5206, 5252, 5280, 5282, 5291, 5292, 5293, 5294, 5295, 5335, 5430, 5480, 5649, 5651, 5744, 5749, 5862, 5966, 6040, 6306, 6466, 6472, 6542, 6543, 6598, 6612, 6616, 6659, 6660, 6700, 6712, 6820, 7033, 7191, 7207, 7785, 7793, 7797, 8113, 8114, 8115, 8116, 8117, 8118, 8119, 8120, 8121, 8356, 8368, 8413, 8487, 8489, 8493, 8497, 8846, 8934, 8956, 8992, 8993, 8994, 9164, 9220, 9427
KEFKEN ISLAND, 915
KELAART (EDWART FREDERICK), 8188
KENYA, 5614, 6443, 7043
KERILIA GRAY 1849, 5884
KERMANSHAH, 4363, 4729, 7193, 7196, 7210
KEYS TO IDENTIFICATION, 54, 310, 356, 385, 386, 388, 393, 401, 402, 403, 414, 464, 512, 563, 564, 608, 609, 625, 805, 807, 837, 875, 889, 890, 938, 975, 976, 1053, 1075, 1120, 1126, 1443, 1450, 1458, 1647, 1649, 1673, 1680, 1691, 1699, 1700, 1703, 1717, 1722, 1725, 1727, 1729, 1738, 1740, 1820, 1823, 1857, 1861, 2037, 2066, 2168, 2182, 2185, 2301, 2342, 2393, 2400, 2407, 2408, 2409, 2433, 2504, 2507, 2720, 2730, 2761, 3122, 3220, 3441, 3455, 3520, 3569, 3699, 3722, 3734, 3830, 3834, 4018, 4043, 4135, 4328, 4543, 4563, 4627, 4651, 4796, 4849, 4852, 4853, 4857, 4858, 4862, 4876, 4878, 4885, 4886, 4890, 4892, 4896, 4897, 4907, 4917, 4919, 4920, 4938, 4942, 4956, 4957, 4974, 4975, 5024, 5032, 5160, 5173, 5275, 5376, 5377, 5378, 5388, 5391, 5407, 5408, 5424, 5436, 5438, 5521,

5523, 5528, 5530, 5532, 5533, 5534, 5538, 5708, 5709, 5780, 5797, 5801, 5802, 5805, 5843, 5861, 5862, 5884, 5915, 5927, 5944, 5996, 6017, 6040, 6073, 6142, 6143, 6144, 6266, 6363, 6547, 6548, 6558, 6571, 6648, 6837, 6838, 6848, 6859, 6860, 7045, 7095, 7197, 7202, 7227, 7228, 7241, 7388, 7406, 7455, 7525, 7632, 7646, 7662, 7693, 7718, 7719, 7753, 8085, 8108, 8109, 8110, 8146, 8190, 8193, 8360, 8368, 8393, 8397, 8398, 8399, 8400, 8402, 8403, 8408, 8410, 8466, 8481, 8604, 8605, 8606, 8607, 8608, 8609, 8669, 8703, 8727, 8815, 8817, 8915, 8918, 8940, 8992, 8993, 8994, 9106, 9264, 9270, 9277, 9279, 9281, 9284, 9285, 9286, 9290, 9294, 9299, 9303, 9309, 9420, 9424, 9509, 9511, 9592, 9724

KHORASAN, 3160, 7253, 8592, 9766

KHUZESTAN, 881

KHUZISTAN, 8806

KIDNEY, 1176, 2970, 2973, 3110, 3210

KINEMATICS, 2625, 4204, 4206

KINIXYS BELLIANA BELLIANA GRAY 1831, 4496, 5453, 7095, 7096

KINIXYS EROSA (SCHWEIGGER 1812), 5616, 7095, 7096

KIRGHIZIA, 757, 760, 1679, 1684, 1685, 2425, 2836, 8126, 9167

KIRGIZIA, 4683, 5206, 5287, 5859, 6467, 7585, 9613

KIRGIZISTAN, 342, 343, 354, 837, 4157, 4440, 4627, 5332, 6598, 6612, 8392, 8399, 8425, 8992, 8993, 8994

KIZYL-KUM, 1559, 3718, 4984, 6462

KIZYLKUMA ANTIQUA NESSOV 1981 ǂ, 6462

KIZYLKUMA NESSOV 1981 ǂ, 6462

KOHAT, 1885

KOPETDAG, 124, 128, 622, 657, 658, 659, 660, 669, 670, 673, 675, 676, 686, 687, 717, 1402, 1577, 2771, 3160, 3161, 4786, 5257, 5661, 5697, 5699, 5700, 5994, 6446, 6447, 6460, 6790, 6794, 7017, 7487, 7588, 7637, 7638, 7660, 7934, 8148, 8163, 8478, 8504, 8707, 8840, 8842, 8848, 9057, 9655, 9738, 9766

KOS (ISLAND), 178, 5599, 8574

KOTREE, 1340

KUFRA, 6950

KUGITANG, 290, 4819

KUN-LUN, 5808

KURDISTAN, 186, 1116, 1650, 1671, 2553, 3929, 3930, 3931, 4802, 5374, 6479, 7678, 8434, 9567

KUTCH, 12, 3885

KUWAIT, 24, 149, 152, 154, 179, 229, 230, 231, 232, 235, 268, 273, 274, 462, 627, 1324, 1956, 2248, 2254, 2333, 2552, 2626, 2659, 2957, 2967, 3117, 3455, 3478, 4242, 4590, 4679, 6137, 6352, 6401, 7200, 7430, 7628, 8420, 8719, 8956

KUZNETZOV (VALENTIN VASILYEVICH), 8681

KYRGIZISTAN (see also KYRGYSTAN), 4768, 8411

KYRGYZISTAN (see also KYRGIZISTAN and KYRGYSTAN), 8366

KYRGYZSTAN (see also KYRGIZISTAN), 759, 1584, 1595, 2423, 2551, 2552, 6542, 6616, 7596, 8113, 8114, 8115, 8116, 8117, 8118, 8119, 8120, 8121, 8356, 8359

KYURENDAG, 667

KYZYLKUM, 4979, 8167, 8168, 8784, 8787, 8788, 8790, 8791, 8793, 8792, 9605, 9606, 9610

KZYL-KUM, 9668, 9669

LACERTA (ACANTHODACTYLUS) BOSKIANA DAUDIN 1802 [see also ACANTHODACTYLUS], 7473

LACERTA (ACANTHODACTYLUS) LONGICAUDATA REUSS 1834 [see also LATASTIA], 7473

LACERTA (AEGYPTIA), 4110, 4108

LACERTA AEGYPTIA FORSSKÅL [see also UROMASTYX], 1465

LACERTA AGAMA LINNAEUS 1758 [type species of AGAMA DAUDIN 1802], 3232

LACERTA AGILIS AGILIS LINNAEUS 1758, 6540, 8489, 8863

LACERTA AGILIS BOEMICA SUCHOW 1929, 1287, 1288, 4696, 7396, 7461, 8489, 8606

LACERTA AGILIS BREVICAUDATA G.PETERS 1958, 343, 563, 937, 961, 1074, 1287, 1288, 1465, 3280, 4696, 5557, 6354, 6927, 8110, 8489, 8618

LACERTA AGILIS CHERSONENSIS ANDRZEJOWSKI 1832, 1288, 8489, 8863, 8864, 9739, 9740

LACERTA AGILIS EUXINICA FUHN & VANCEA 1964, 5148, 8863, 8864

LACERTA AGILIS EXIGUA EICHWALD 1831, 343, 1287, 1288, 1508, 1519, 1738

, 2182, 2231, 2241, 4696, 6026, 6540, 6542, 7042, 8459, 8489, 8606, 8863, 8864, 9739, 9740, 9764

LACERTA AGILIS GRUSINICA G.PETERS 1960, 343, 937, 1287, 1288, 3280, 4696, 6354, 6596, 7727, 8489, 8834

LACERTA AGILIS IORIENSIS G.PETERS & MUSHKELISCHVILI 1968, 343, 1074, 1287, 1288, 1465, 4696, 8489

LACERTA AGILIS LINNAEUS 1758, 325, 343, 563, 566, 622, 938, 940, 1115, 1120, 1288, 1448, 1497, 1519, 1576, 1738, 1893, 1993, 2037, 2185, 2880, 2919, 3087, 3415, 3658, 3762, 4082, 4263, 4384, 4414, 4415, 4527, 4696, 5118, 5146, 5335, 5551, 5553, 5854, 5981, 6618, 7396, 7466, 7467, 7500, 7729, 8110, 8271, 8489, 8606, 8758, 8863, 8864, 9297

LACERTA ALPINA DAREVSKY 1967 [see also DAREVSKIA], 3393, 6365

LACERTA ANATOLICA AEGAEA EISELT & J.F.SCHMIDTLER 1987, 937, 2953, 3280, 8110

LACERTA ANATOLICA ANATOLICA F.WERNER 1900, 2953, 3280, 8110

LACERTA ANATOLICA F.WERNER 1900, 1274, 1421, 1717, 1948, 2953, 5399, 5927, 6542, 8110, 9261, 9264, 9267, 9270, 9297, 9303

LACERTA (ANATOLOLACERTA) ARNOLD &

ARRIBAS & CARRANZA 2007, 8120
LACERTA (ANATOLOLACERTA) DANFORDI (GÜNTHER 1876), 8120
LACERTA ANDREANSKYI, 4082, 5849
LACERTA (APATHYA) CAPPADOCICA CAPPADOCICA WERNER 1903, 8110, 8120
LACERTA (APATHYA) CAPPADOCICA F.WERNER 1902, 8120
LACERTA (APATHYA) CAPPADOCICA MUHTARI EISELT 1979, 8110, 8120
LACERTA (APATHYA) CAPPADOCICA SCHMIDTLERORUM EISELT 1979, 8110, 8120
LACERTA (APATHYA) CAPPADOCICA URMIANA (LANTZ & SUCHOW 1934), 8110, 8120
LACERTA (APATHYA) CAPPADOCICA WERNER 1903, 8110
LACERTA (APATHYA) CAPPADOCICA WOLTERI (BIRD 1936), 8110, 8120
LACERTA (APATHYA) MÉHELY 1907, 8120
LACERTA (APATHYA) YASSUUJICA NILSON & N.RASTEGAR-POUYANI & E.RASTEGAR-POUYANI & ANDRÉN, 8120
LACERTA APODA PALLAS 1775 [see also OPHISAURUS], 5734, 6768, 6771, 6772, 6775, 6776
LACERTA AQUATICA PALLAS 1831, 6776
LACERTA (ARCHAEOLACERTA) ANATOLICA F.WERNER 1900, 6067
LACERTA (ARCHAEOLACERTA) BEDRIAGAE CAMERANO 1885, 5032
LACERTA (ARCHAEOLACERTA) DANFORDI ANATOLICA F.WERNER 1902, 5032
LACERTA (ARCHAEOLACERTA) DANFORDI GRAECA BEDRIAGA 1886, 5032
LACERTA (ARCHAEOLACERTA) HORVATHI MÉHELY 1904, 5032
LACERTA (ARCHAEOLACERTA) MONTICOLA BOULENGER 1905, 5032
LACERTA (ARCHAEOLACERTA) OXYCEPHALA DUMÉRIL & BIBRON 1839, 5032
LACERTA (ARCHAEOLACERTA) SAXICOLA SAXICOLA EVERSMANN 1834, 6067
LACERTA (ARCHAEOLACERTA) STEINERI EISELT 1995, 2946, 8660
LACERTA ARGULUS EICHWALD 1831, 2914
LACERTA ARGUTA PALLAS 1773, 1074, 2880, 6770, 6772
LACERTA ARMENIACA MÉHELY 1909 [see also DAREVSKIA], 645, 938, 1287, 2006, 2415, 2417, 2446, 2469, 2478, 2483, 3212, 3280, 3394, 3398, 3839, 5399, 5645, 6296, 6366, 8109, 8489, 8929
LACERTA ASPER AUDOUIN 1827 [see also ACANTHODACTYLUS BOSKIANUS], 714, 715
LACERTA AURATA LINNAEUS 1758 [see also TRACHYLEPIS], 128, 6283
LACERTA AURITA PALLAS 1831, 6775, 6776
LACERTA BEDRIAGAE CAMERANO 1885, 1120, 1717, 1993, 4082, 5392, 5849, 5854, 9270
LACERTA BENDIMAHIENSIS J.F.SCHMIDTLER & EISELT & DAREVSKY 1994 [see also DAREVSKIA], 938, 1465, 3398, 7739, 7749, 8109, 8660
LACERTA BOETTGERI MÉHELY 1907, 1717, 5927, 5929, 6540, 9279
LACERTA BOSKIANA DAUDIN 1802 [see also ACANTHODACTYLUS], 714, 715, 2539, 5550
LACERTA BRANDTI DE FILIPPI 1863, 1120
LACERTA BRANDTII BRANDTII DE FILIPPI 1863, 6576
LACERTA BRANDTII DE FILIPPI 1863, 100, 101, 343, 387, 401, 680, 1115, 1287, 1358, 1457, 1500, 1615, 1738, 2235, 2242, 2582, 5372, 6540, 6543, 6619, 8606
LACERTA BRANDTII ESFAHANICA NILSON, N. RASTEGAR-POUYANI, E. RASTEGAR-POUYANI & ANDRÉN 2003, 6576, 8121
LACERTA BRAUNERI MÉHELY 1909 [see also DAREVSKIA], 5927
LACERTA CAPPADOCICA CAPPADOCICA F.WERNER 1902, 937, 1307, 2943, 3280, 6026, 7734, 7739, 7750
LACERTA CAPPADOCICA F.WERNER 1902, 401, 680, 938, 954, 1074, 1626, 1714, 2943, 4082, 5239, 5849, 6354, 7739, 7746, 8299, 8618, 8693, 9267, 9270
LACERTA CAPPADOCICA MUHTARI EISELT 1979, 937, 2943, 3280, 5538, 7746
LACERTA CAPPADOCICA MUHTARI EISELT 1979 [see also APATHYA], 1465
LACERTA CAPPADOCICA SCHMIDTLERORUM EISELT 1979, 937, 2943, 3280, 7746
LACERTA CAPPADOCICA URMIANA (LANTZ & SUCHOW 1934), 100, 401, 937, 2943, 3280, 5374, 5538, 6576
LACERTA CAPPADOCICA WOLTERI (BIRD 1936), 937, 1321, 2732, 2943, 3280, 6026, 7746, 7747
LACERTA CAUCASICA ALPINA DAREVSKY 1967, 1287, 8489, 8834
LACERTA CAUCASICA CAUCASICA MEÉHÉLY 1909, 1287, 6391, 7397, 7459
LACERTA CAUCASICA DAGHESTANICA DAREVSKY 1967, 1287, 7397, 7459, 8489
LACERTA CAUCASICA MÉHELY 1909 [see also DAREVSKIA], 645, 1717, 3212, 3393, 5927, 6000, 6365, 6540, 7398, 7399, 7459, 7460, 8487, 8489
LACERTA CAUCASICA TENUIS NIKOLSKY 1910 [see also DAREVSKIA RADDEI], 8976
LACERTA CAUCASICA VENDENICA DAREVSKY & ROITBERG 1999, 2490
LACERTA CAUDIVOLVULA PALLAS 1831 [see also PHRYNOCEPHALUS], 6775, 6776
LACERTA CAUDIVOLVULA PALLAS [see also PHRYNOCEPHALUS], 895
LACERTA cf. KULZERI MÜLLER & WETTSTEIN 1932, 1321

LACERTA cf. KULZERI MÜLLER & WETTSTEIN 1932 [see also L. DANFORDI KULZERI and PHOENICO-LACERTA], 844
LACERTA cf. RUDIS BEDRIAGA 1886 [see also DAREVSKIA], 7750
LACERTA CHALYBDEA EICHWALD 1831, 2914
LACERTA (CHAMAELEON), 4110, 4108
LACERTA CHAMAELON, 4108
LACERTA CHLOROGASTER BOULENGER 1908, 100, 387, 401, 409, 424, 428, 645, 680, 1287, 1716, 1738, 2788, 2946, 3388, 4082, 4989, 5399, 6036, 6543, 6707, 8489, 8606
LACERTA CLARKORUM DAREVSKY & VEDMEDER-JA 1977 [see also DAREVSKIA], 645, 938, 1287, 1304, 2486, 2495, 2496, 3280, 3281, 6596, 8109, 8489, 8976
LACERTA CROCEA WOLF 1805, 3087
LACERTA (CROCODILUS), 4110, 4108
LACERTA CRUENTA PALLAS 1771, 2880, 6766, 6769, 6772
LACERTA CYANISPARSA J.F.SCHMIDTLER & BISCHOFF 1999 [also as PHOENICOLACERTA], 1465, 7747
LACERTA CYANURA ARNOLD 1972, 592, 608, 624, 3491, 3497, 3907, 5495, 5497, 5500, 5849
LACERTA DAGHESTANICA DAREVSKY 1967 [see also DAREVSKIA], 645, 1408, 3393, 6365, 7398
LACERTA DAHLI DAREVSKY 1957 [see also DAREVSKIA], 645, 2416, 2446, 2483, 2492, 3398, 3839, 5399, 6296, 6366, 7501, 8489, 8929
LACERTA DANFORDI ANATOLICA F.WERNER 1902, 937, 1738, 2950, 3297, 5353, 5763, 6026
LACERTA DANFORDI BILEKI EISELT & J.F.SCHMIDTLER 1987, 937, 2117, 2953, 3280, 3297, 6354, 7734, 7739, 8110, 8660
LACERTA DANFORDI DANFORDI (GÜNTHER 1876), 937, 2117, 2953, 3280, 3297, 5321, 5353, 6026, 6354, 7739, 7750, 8106, 8110, 9336
LACERTA DANFORDI (GÜNTHER 1876), 908, 938, 984, 1115, 1120, 1274, 1421, 1457, 1487, 1488, 1501, 1628, 1717, 1738, 1948, 2117, 2241, 2928, 2953, 4082, 4338, 4341, 4426, 5235, 5927, 6543, 6630, 7736, 8110, 8949, 8950, 8954, 9259, 9264, 9267, 9270, 9387, 9444, 9449
LACERTA DANFORDI IBRAHIMI, 7739
LACERTA DANFORDI KULZERI MULLER & WETTSTEIN 1932 [see also L. LAEVIS KULZERI], 6348
LACERTA DANFORDI PELASGIANA MERTENS 1959 [see also L. OERTZENI PELASGIANA], 937, 3278, 5353, 6038, 6990, 9448
LACERTA DANFORDI PENTANISIENSIS WETTSTEIN 1964, 2953, 9442, 9448
LACERTA DANFORDI QUANDTTAYLORI BÖRNER 1974, 1488
LACERTA (DAREVSKIA) ALPINA DAREVSKY 1967 [also as DAREVSKIA], 8120
LACERTA (DAREVSKIA) ARMENIACA MÉHELY 1909 [also as DAREVSKIA], 8120
LACERTA (DAREVSKIA) ARRIBAS 1999 [also as DAREVSKIA], 8120
LACERTA (DAREVSKIA) BENDIMAHIENSIS J.F.SCHMIDTLER & EISELT & DAREVSKY 1994 [also as DAREVSKIA], 8120
LACERTA (DAREVSKIA) BRAUNERI MÉHELY 1909 [also as DAREVSKIA], 8120
LACERTA (DAREVSKIA) CAUCASICA MÉHELY 1909 [also as DAREVSKIA], 8120
LACERTA (DAREVSKIA) CLARKORUM DAREVSKY & VEDMEDERJA 1977 [also as DAREVSKIA], 8120
LACERTA (DAREVSKIA) DAGHESTANICA DAREVSKY 1967 [also as DAREVSKIA], 8120
LACERTA (DAREVSKIA) DAHLI DAREVSKY 1957 [also as DAREVSKIA], 8120
LACERTA (DAREVSKIA) DEFILIPPI (CAMERANO 1877) [also as DAREVSKIA], 8120
LACERTA (DAREVSKIA) DERJUGINI NIKOLSKY 1898 [also as DAREVSKIA], 8120
LACERTA (DAREVSKIA) LINDHOLMI (LANTZ & CYRÉN 1936) [also as DAREVSKIA], 8120
LACERTA (DAREVSKIA) MIXTA MÉHELY 1909 [also as DAREVSKIA], 8120
LACERTA (DAREVSKIA) NAIRENSIS DAREVSKY 1967 [also as DAREVSKIA], 8120
LACERTA (DAREVSKIA) PARVULA LANTZ & CYRÉN 1913 [also as DAREVSKIA], 8120
LACERTA (DAREVSKIA) PORTSCHINSKII KESSLER 1878 [also as DAREVSKIA], 8120
LACERTA (DAREVSKIA) PRATICOLA EVERSMANN 1834 [also as DAREVSKIA], 8120
LACERTA (DAREVSKIA) RADDEI BOETTGER 1892 [also as DAREVSKIA], 8120
LACERTA (DAREVSKIA) ROSTOMBEKOVI DAREVSKY 1957 [also as DARENSKIA], 8120
LACERTA (DAREVSKIA) RUDIS BEDRIAGA 1886 [also as DAREVSKIA], 8120
LACERTA (DAREVSKIA) SAPPHIRINA J.F.SCHMIDTLER & EISELT & DAREVSKY 1994 [also as DAREVSKIA], 8120
LACERTA (DAREVSKIA) SAXICOLA EVERSMANN 1834 [also as DAREVSKIA], 8120
LACERTA (DAREVSKIA) STEINERI EISELT 1995 [also as DAREVSKIA], 8120
LACERTA (DAREVSKIA) UNISEXUALIS DAREVSKY 1966 [also as DAREVSKIA], 8120
LACERTA (DAREVSKIA) UZZELLI DAREVSKY & DANIELYAN 1977 [also as DAREVSKIA], 8120
LACERTA (DAREVSKIA) VALENTINI BOETTGER 1892 [also as DAREVSKIA], 8120
LACERTA DEFILIPPI (CAMERANO 1877) [also as DAREVSKIA], 100, 401, 680, 1115, 2105, 2946, 3212, 3388, 7496, 8486, 8489

LACERTA DEPRESSA (CAMERANO 1878), 1115, 1120, 1274, 1713, 8299, 9262, 9270
LACERTA DEPRESSUS F.WERNER 1902 [see also L. MURALIS CHALYBDEA], 9264, 9267
LACERTA DERJUGINI ABCHASICA BISCHOFF 1982, 1292
LACERTA DERJUGINI ABCHASICA BISCHOFF 1982 [see also DAREVSKIA], 1465
LACERTA DERJUGINI BARANI BISCHOFF 1982 [see also DAREVSKIA], 937, 1292, 1465, 3280, 6354, 8110, 8120, 8489
LACERTA DERJUGINI BOEHMEI BISCHOFF 1982 [see also DAREVSKIA], 1292, 1293, 1465, 8120, 8489
LACERTA DERJUGINI DERJUGINI NIKOLSKY 1898 [also as DAREVSKIA], 937, 1287, 3280, 8110
LACERTA DERJUGINI NIKOLSKY 1898 [also as DAREVSKIA], 645, 907, 938, 1247, 1292, 1293, 1576, 1738, 2231, 2241, 3398, 5399, 5641, 5927, 6024, 6365, 6540, 6542, 6596, 6713, 7037, 8110, 8489, 8606, 8834, 8928
LACERTA DERJUGINI ORLOWAE BISCHOFF 1984 [also as DAREVSKIA], 1293, 1465, 5641, 8120
LACERTA DERJUGINI SILVATICA BARTENJEV & RESNIKOVA 1931 [also as DAREVSKIA], 1292, 8489
LACERTA DERJUGINI SYLVATICA BARTENJEV & RESNIKOVA 1931 [also as DAREVSKIA], 1287, 8120
LACERTA DESERTI MILNE-EDWARDS 1829 [see also ACANTHODACTYLUS PARDALIS], 1115, 1497, 3968, 6132, 6280
LACERTA DRYADA DAREVSKY & TUNIYEV 1997 [see also DAREVSKIA], 2495, 8976
LACERTA (EREMIAS) GUTTULATA (LICHTENSTEIN 1823) [see also EREMIAS], 7473
LACERTA (EREMIAS) PARDALIS LICHTENSTEIN [see also EREMIAS], 7473
LACERTA (EREMIAS) RUBROPUNCTATA (LICHTENSTEIN 1823) [see also EREMIAS], 7473
LACERTA ERHARDI BOULENGER 1913, 9297
LACERTA ERHARDII BOULENGER 1913, 9303, 9434
LACERTA EUROPAEA PALLAS 1814 [see also (IN PART) L. A. AGILIS, L. AGILIS EXIGUA, L. V. VIRIDIS], 6775, 6776
LACERTA EXANTHEMATICA BOSC 1792 [see also VARANUS EXANTHEMATICUS], 1608
LACERTA EXIGUA EICHWALD 1831, 2914
LACERTA FRAASII LEHRS 1910, 1321, 1457, 1613, 1614, 1621, 1630, 1738, 4386, 5475, 6348, 6619, 6930, 8109
LACERTA GANGETICA GMELIN 1789 [see also GAVIALIS], 2370
LACERTA (GECKO), 4110, 4108
LACERTA GRACILIS EICHWALD 1831, 2914
LACERTA GRAECA BEDRIAGA 1886, 1120, 1311, 1717, 1843, 1993, 2106, 4082, 5854, 5927, 6618, 9262, 9270
LACERTA GRAMMICA LICHTENSTEIN 1823, 1074, 5550, 5551, 5553
LACERTA GUTTULATA LICHTENSTEIN 1823 [see also MESALINA], 1074, 3204, 5550
LACERTA HELIOSCOPA PALLAS 1771 [see also PHRYNOCEPHALUS], 6766, 6769, 6772, 6775, 6776
LACERTA (HELLENOLACERTA) GRAECA BEDRIAGA 1886, 8120
LACERTA HIEROGLYPHICA BERTHOLD 1842, 1204, 1205, 1206, 9297
LACERTA HIEROGLYPHICA BERTHOLD 1842 [see also PODARCIS SICULUS HIEROGLYPHICUS], 1465
LACERTA HORVATHI MÉHELY 1904, 2446, 4082, 5854
LACERTA (IRANOLACERTA) BRANDTII DE FILIPPI 1863, 8120
LACERTA (IRANOLACERTA) ZAGROSICA RASTEGAR-POUYANI & NILSON 1998, 8121
LACERTA JAYAKARI BOULENGER 1887 [see also OMANOSAURA], 366, 592, 608, 624, 762, 1289, 1290, 1319, 1663, 1738, 3491, 3495, 3497, 3555, 3901, 3968, 4153, 5631, 5849
LACERTA JUDAICA (CAMERANO 1877) [see also L. LAEVIS], 1114, 1115, 8758
LACERTA KULZERI KULZERI (MÜLLER & WETTSTEIN 1932), 2731, 4386
LACERTA KULZERI MÜLLER & WETTSTEIN 1932 [see also L. DANFORDI KULZERI and PHOENICOLACERTA], 843, 1225, 1318, 1321, 1323, 1616, 1617, 1621, 1628, 1630, 2724, 2729, 2732, 2734, 2737, 3555, 4082, 5637, 6346, 7747, 8738
LACERTA KULZERI PETRAEA BISCHOFF & MÜLLER 1999, 1317, 1318, 8121
LACERTA KULZERI PETRAEA BISCHOFF & MÜLLER 1999 [see also PHOENICOLACERTA], 1465
LACERTA (LACERTA) AGILIS AGILIS LINNAEUS 1758, 5032
LACERTA (LACERTA) AGILIS BOEMICA SUCHOW 1929, 8119
LACERTA (LACERTA) AGILIS BREVICAUDATA G.PETERS 1958, 8119
LACERTA (LACERTA) AGILIS CHERSONENSIS ANDRZEJOWSKI 1832, 8119
LACERTA (LACERTA) AGILIS EXIGUA EICHWALD 1831, 8119
LACERTA (LACERTA) AGILIS GRUSINICA G.PETERS 1960, 8119
LACERTA (LACERTA) AGILIS IORIENSIS G.PETERS & MUSHKELISCHVILI 1968, 8119
LACERTA (LACERTA) AGILIS LINNAEUS 1758, 8119
LACERTA (LACERTA) MEDIA CILICIENSIS SCHMIDTLER 1975, 8119
LACERTA (LACERTA) MEDIA ISAURICA SCHMIDTLER 1975, 8119

LACERTA (LACERTA) MEDIA LANTZ & CYRÉN 1920, 8119
LACERTA (LACERTA) MEDIA MEDIA LANTZ & CYRÉN 1920, 8119
LACERTA (LACERTA) MEDIA WOLTERSTORFFI MERTENS 1922, 8119
LACERTA (LACERTA) PAMPHYLICA J.F.SCHMIDTLER 1975, 8119
LACERTA (LACERTA) STRIGATA EICHWALD 1831, 8119
LACERTA (LACERTA) TRILINEATA BEDRIAGA 1886, 8119
LACERTA (LACERTA) TRILINEATA CARIENSIS PETERS 1964, 8119
LACERTA (LACERTA) TRILINEATA DIPLOCHONDRODES WETTSTEIN 1952, 8119
LACERTA (LACERTA) TRILINEATA DOBROGICA FÜHN & MERTENS 1959, 8119
LACERTA (LACERTA) TRILINEATA GALATIENSIS PETERS 1964, 8119
LACERTA (LACERTA) TRILINEATA POLYLEPIDOTA WETTSTEIN, 8119
LACERTA (LACERTA) TRILINEATA TRILINEATA BEDRIAGA 1886, 8119
LACERTA (LACERTA) VIRIDIS INFRAPUNCTATA J.F.SCHMIDTLER 1986 [see also L. (L.) V. MERIDIONALIS], 8120
LACERTA (LACERTA) VIRIDIS (LAURENTI 1768), 5032, 8120
LACERTA (LACERTA) VIRIDIS MERIDIONALIS CYRÉN 1933, 8120
LACERTA (LACERTA) VIRIDIS PAPHLAGONICA SCHMIDTLER 1986 [see also L. (L.) V. MERIDIONALIS], 8120
LACERTA LAEVIS GRAY 1838, 246, 938, 1120, 1274, 1316, 1317, 1318, 1321, 1323, 1421, 1457, 1487, 1511, 1616, 1628, 1630, 1649, 1667, 1717, 1738, 1741, 1948, 1951, 2104, 2232, 2241, 2724, 2729, 2737, 3273, 3686, 3762, 3934, 4007, 4082, 4383, 4384, 4385, 4388, 4415, 4426, 5353, 5637, 5762, 5932, 6332, 6348, 6543, 6882, 6920, 7737, 7747, 7750, 8106, 8145, 8737, 8738, 8758, 9259, 9264, 9270, 9396, 9400
LACERTA LAEVIS KUELTZERI MÜLLER & WETTSTEIN 1932, 8111
LACERTA LAEVIS KULZERI MÜLLER & WETTSETIN 1932 [see also L. DANFORDI KULZERI], 2721, 2953, 3066, 4340, 4341, 8109, 8738, 9367, 9382, 9387
LACERTA LAEVIS LAEVIS GRAY 1838, 1621, 1951, 2732, 3042, 3066, 3280, 4386, 5353, 6026, 6354, 6496, 7739, 9367, 9382
LACERTA LAEVIS NIGRA ANGEL 1936, 3968
LACERTA LAEVIS TROODICA F.WERNER 1936, 1482, 1487, 1951, 3554, 5762, 7658, 8109, 8738, 9304, 9710
LACERTA LAURENTII DAUDIN 1802 [see also L. A. AGILIS], 5981
LACERTA LEPIDA DAUDIN 1802, 2105, 3310, 4082, 4384, 4414, 4415, 5392, 5632, 6042, 6619, 6928
LACERTA LEUCOSTICTA LICHTENSTEIN 1823, 1074, 2880, 5551, 5553
LACERTA LINDHOLMI LANTZ & CYRÉN 1936 [see also DAREVSKIA], 645
LACERTA LINNAEUS 1758, 159, 343, 403, 561, 593, 610, 622, 878, 1120, 1297, 1309, 1447, 1519, 1520, 1576, 1649, 1716, 1723, 1738, 1993, 2033, 2182, 2185, 2305, 2417, 2450, 2461, 2464, 2483, 2496, 2946, 3009, 3087, 3397, 3838, 4082, 4440, 4726, 5032, 5249, 5633, 5642, 5850, 5852, 5854, 5923, 5961, 6056, 6295, 6341, 6346, 6365, 6505, 6540, 6708, 7503, 7729, 7731, 7740, 7741, 8028, 8119, 8489, 8606, 8927, 8928, 8929
LACERTA LONGICAUDATA ANDERSONII BOULENGER 1921 [see also LATASTIA], 608
LACERTA LONGICAUDATA HEMPRICH & EHRENBERG 1899 [see also ACANTHODACTYLUS BOSKIANUS], 1074, 7295
LACERTA LONGICAUDATA REUSS 1834 [see also LATASTIA], 9484
LACERTA MAJOR WOLTERSTORFFI MERTENS, 6348
LACERTA MEDIA CILICIENSIS SCHMIDTLER 1975, 5635, 6354, 7739, 8126
LACERTA MEDIA (I.) CILICIENSIS SCHMIDTLER 1975, 7728
LACERTA MEDIA (I.) ISAURICA SCHMIDTLER 1975, 7728
LACERTA MEDIA (ISAURICA) CILICIENSIS SCHMIDTLER 1975, 3280, 3297
LACERTA MEDIA (ISAURICA) ISAURICA SCHMIDTLER 1975, 3280
LACERTA MEDIA ISAURICA SCHMIDTLER 1975, 6354, 7734, 7739, 8126
LACERTA MEDIA ISRAELICA PETERS 1964, 1074, 1621, 1630, 2724, 2729, 2731, 2737, 9408
LACERTA MEDIA LANTZ & CYRÉN 1920, 100, 343, 563, 1626, 2182, 2737, 4082, 4364, 4527, 7211, 7728, 7729, 7750, 8126, 8606, 8834, 8836, 8837
LACERTA MEDIA MEDIA LANTZ & CYRÉN 1920, 101, 343, 401, 3658, 5538, 6354, 7220, 7734, 7739, 7743
LACERTA MEDIA (MEDIA) MEDIA LANTZ & CYRÉN 1920, 3280
LACERTA MEDIA (W.) ISRAELICA PETERS, 7728
LACERTA MEDIA WOLTERSTORFFI MERTENS 1922, 1621, 1630, 3658, 4386, 6354, 8126
LACERTA MEDIA (WOLTERSTORFFI) WOLTERSTORFFI MERTENS 1922, 3280
LACERTA MEDIA (W.) WOLTERSTORFFI MERTENS, 2732, 7728
LACERTA MELISELLENSIS BRAUN 1877, 5854
LACERTA MELLISSELLENSIS [*sic*] BRAUN 1877, 9297
LACERTA MIXTA MÉHELY 1909 [see also DAREVSKIA], 645, 938, 1287, 2417, 3398, 3839, 6000, 6296, 6365, 6366, 7501, 8489, 8928, 8929

LACERTA MONTICOLA BOULENGER 1905, 4082, 5392, 5849, 6897
LACERTA MOSTOUFII BALOUTCH 1976, 401, 680, 878, 1622, 8120
LACERTA MURALIS CAUCASICA MÉHELY 1909 [see also DAREVSKIA], 1738
LACERTA MURALIS DEFILIPPII (CAMERANO 1878), 1500, 1508, 1511, 1738
LACERTA MURALIS DEPRESSA (CAMERANO 1878) [IN PART; see also as L. SAXICOLA, also as DAREVSKIA SAXICOLA], 1508, 1511
LACERTA MURALIS FUSCA BEDRIAGA 1878, 1115, 1497
LACERTA MURALIS LAURENTI 1768, 915, 1120, 1358, 1499, 1501, 1503, 1511, 1681, 1714, 1717, 1720, 1723, 2037, 2241, 2582, 2880, 3762, 4384, 4414, 4415, 5392, 5399, 5854, 5925, 5927, 5988, 6132, 6330, 6519, 6532, 6536, 8271, 9077, 9262, 9272, 9297, 9764
LACERTA MURALIS MODESTA (BEDRIAGA 1886), 1511
LACERTA MURALIS MURALIS LAURENTI 1768, 1274, 2231, 6026
LACERTA MURALIS NEAPOLITANA BEDRIAGA 1878, 1113, 1115, 1497
LACERTA MURALIS PERSICA BEDRIAGA 1886, 2829
LACERTA MURALIS PORTSCHINSKII KESSLER 1878 [also as DAREVSKIA], 1738
LACERTA MURALIS RADDEI BOETTGER 1892, 1508, 1511, 6000
LACERTA MURALIS RUDIS BEDRIAGA 1886 [see also DAREVSKIA], 1738
LACERTA MURALIS SAXICOLA EVERSMANN 1834 [see also L. SAXICOLA], 1738, 2829
LACERTA MURALIS VALENTINI BOETTGER 1892, 1508, 1511, 6000
LACERTA MURICATA PALLAS 1831, 6775, 6776
LACERTA MYSTACEA, 6772
LACERTA MYSTACEA PALLAS 1776, 895
LACERTA NAIRENSIS DAREVSKY 1967 [see also DAREVSKIA], 1408, 3212, 3398, 3839, 5254, 6296, 7501
LACERTA (NILOTICA), 4110, 4108
LACERTA OCELLATA DAUDIN [see also CHALCIDES], 715, 1120, 2037, 2919, 4414, 5554, 6132
LACERTA OERTZENI BUDAKI EISELT & J.F.SCHMIDTLER 1987, 937, 2953, 3280, 6354, 8110, 8660
LACERTA OERTZENI BUDAKI EISELT & J.F.SCHMIDTLER 1987 [see also PHOENICOLACERTA], 1466
LACERTA OERTZENI FINIKENSIS EISELT & J.F.SCHMIDTLER 1987, 937, 2953, 3280, 8110, 8660
LACERTA OERTZENI F.WERNER 1904 [see also ANATOLOLACERTA], 2711, 2953, 4758, 7739, 8093, 8110
LACERTA OERTZENI IBRAHIMI EISELT & J.F.SCHMIDTLER 1987, 937, 2953, 3280, 3297, 6354, 7734, 8110
LACERTA OERTZENI OERTZENI F.WERNER 1904, 8110
LACERTA OERTZENI PELASGIANA MERTENS 1959, 2953, 3280, 8110
LACERTA OLIVIERI AUDOUIN 1827 [IN PART; see also as ACANTHODACTYLUS SCUTELLATUS], 714, 715
LACERTA OLIVIERI AUDOUIN 1827 [IN PART; see also as EREMIAS GUTTULATA], 714, 715, 4011, 6132
LACERTA OXYCEPHALA DUMÉRIL & BIBRON 1839, 1113, 1114, 1115, 1120, 1738, 2037, 4082, 5854, 5927, 9077, 9262, 9270
LACERTA PAMPHYLICA J.F.SCHMIDTLER 1975, 579, 584, 622, 1466, 3280, 3658, 6354, 7728, 7729, 7734, 7739, 7743, 8126, 8949, 8950, 8954, 9580
LACERTA PARDALIS LICHTENSTEIN 1823, 1074, 3204, 5550, 6280
LACERTA PARDALIS ([NOT LICHTENSTEIN 1823] DUMÉRIL & BIBRON 1839) [see also EREMIAS GUTTULATA], 7682
LACERTA PARVA BOULENGER 1887, 938, 1274, 1287, 1315, 1610, 1611, 1723, 1738, 2182, 2231, 2241, 2472, 3280, 3429, 3762, 5135, 5235, 5246, 5372, 6026, 6324, 6354, 6542, 6619, 6930, 7728, 7734, 7750, 8109, 8299, 8489, 8606, 8618, 8991, 9264, 9267
LACERTA (PARVILACERTA) FRAASII LEHRS 1910, 8121
LACERTA (PARVILACERTA) PARVA BOULENGER 1887, 8121
LACERTA PARVULA ADJARICA DAREVSKY & EISELT 1980 [see also DAREVSKIA], 645, 937, 2476, 3280, 6354, 8109, 8120, 8489
LACERTA PARVULA LANTZ & CYRÉN 1913 [see also DAREVSKIA], 938, 1287, 2470, 2486, 3398, 6365, 8109, 8489, 8929
LACERTA PARVULA PARVULA LANTZ & CYRÉN 1913 [see also DAREVSKIA], 937, 3280, 8109
LACERTA PELOPONNESIACA BIBRON IN BORY DE ST, VINCENT 1835, 1120, 1717, 1738, 5854, 9262
LACERTA (PHOENICOLACERTA) CYANISPARSA J.F.SCHMIDTLER & BISCHOFF 1999, 8121
LACERTA (PHOENICOLACERTA) KULZERI MÜLLER & WETTSTEIN 1932, 8121
LACERTA (PHOENICOLACERTA) LAEVIS GRAY 1838, 8121
LACERTA (PHOENICOLACERTA) TROODICA F.WERNER 1936, 8121
LACERTA PIPIENS PALLAS 1827 [LACERTA PIPIENS PALLAS, variously cited as PALLAS, 1811, 1813, 1814, 1827, but noted as PALLAS "1811-1831" '1827' *fide* ZHAO & ADLER 1993:178 Q.V.] [see also ALSOPHYLAX PIPIENS], 1073, 6775, 6776
LACERTA (PODARCIS) ERHARDII BOULENGER

1913, 5032
LACERTA (PODARCIS) MELISELLENSIS BRAUN 1877, 5032
LACERTA (PODARCIS) TAURICA PALLAS 1831, 5032
LACERTA (PODARCIS) TAURICA TAURICA PALLAS 1831, 5032, 6067
LACERTA PORTSCHINSKII KESSLER 1878 [also as DAREVSKIA], 645, 1113, 1115, 1408, 3398, 3839, 5253, 5642, 6296, 6365, 6366, 7501, 8489, 8927, 8929
LACERTA PORTSCHINSKII NIGRITA BAKRADSE 1976 [see also DAREVSKIA], 1287
LACERTA PORTSCHINSKII PORTSCHINSKII KESSLER 1878 [also as DAREVSKIA], 1287
LACERTA PRATICOLA EVERSMANN 1834 [also as DAREVSKIA], 645, 680, 938, 1115, 1120, 1283, 1500, 1508, 1511, 1576, 1714, 1738, 3087, 5641, 6365, 6540, 6542, 6596, 7398, 8109, 8426, 8427, 8489, 8606, 8836, 9484
LACERTA PRATICOLA PONTICA LANTZ & CYREN 1919 [see also DAREVSKIA], 937, 1287, 2182, 2935, 3280, 3293, 5641, 8109, 8489, 8606, 8834
LACERTA PRATICOLA PRATICOLA EVERSMANN 1834 [also as DAREVSKIA], 401, 1287, 1622, 2182
LACERTA PRINCEPS BLANFORD 1874 [see also LACERTA (TIMON)], 680, 938, 1115, 1120, 1348, 1358, 1738, 2241, 2522, 2931, 3138, 4082, 4824, 5135, 5632, 5681, 5929, 6026, 9446
LACERTA PRINCEPS KURDISTANICA SUCHOW 1936 [see also LACERTA (TIMON)], 387, 401, 2106, 2933, 2937, 3280, 5538, 6027, 7505, 7506, 7739
LACERTA PRINCEPS PRINCEPS BLANFORD 1874, 387, 401, 2933, 2934, 3388
LACERTA PUNCTATA LINNAEUS 1758, 1068
LACERTA PUSTULATA EICHWALD 1831, 2914
LACERTA QUINQUEVITTATA MÉNÉTRIÉS 1832 [see also L. VIRIDIS STRIGATA], 3968, 5981
LACERTA RADDEI BOETTGER 1892 [also as DAREVSKIA], 645, 676, 680, 938, 1408, 3212, 3398, 3839, 5253, 6296, 6365, 6596, 7500, 7501, 8109, 8489, 8927
LACERTA RADDEI DEFILIPPI (CAMERANO 1877) [see also DAREVSKIA], 424, 428
LACERTA RADDEI NAIRENSIS DAREVSKY 1967 [also as DAREVSKIA], 645, 937, 1287, 2470, 3280, 3398, 8109, 8489, 8929
LACERTA RADDEI RADDEI BOETTGER 1892 [also as DAREVSKIA], 325, 401, 645, 676, 2477, 2946, 3280, 7990, 8109, 8489, 8929
LACERTA RADDEI VANENSIS EISELT & J.F.SCHMIDTLER & DAREVSKY 1993 [also as DAREVSKIA], 401, 645, 2946, 2954, 7739, 7749, 8109, 8120, 8660
LACERTA ROSTOMBEKOVI DAREVSKY 1957 [see also DAREVSKIA], 645, 1287, 2416, 2446, 3398, 3839, 5253, 5399, 5644, 6296, 6366, 7501, 8489, 8929
LACERTA RUBROPUNCTATA LICHTENSTEIN 1823, 1074, 3204, 5550
LACERTA RUDIS BEDRIAGA 1886 [see also DAREVSKIA], 938, 1249, 1281, 1408, 1468, 1470, 1950, 3212, 3281, 5642, 6365, 6596, 6788, 7500, 7734, 7961, 8106, 8109, 8489
LACERTA RUDIS BISCHOFFI BÖHME & BUDAK 1977 [see also DAREVSKIA], 937, 1287, 1466, 1470, 2948, 3280, 6354, 8109, 8120, 8489
LACERTA RUDIS BITHINICA [*sic*] MÉHELY 1909, 8489
LACERTA RUDIS BITHYNICA MÉHELY 1909, 937, 3280, 7960, 8109, 8120
LACERTA RUDIS CHECHENICA EISELT & DAREVSKY 1991 [see also DAREVSKIA], 645, 1466, 2948, 8120, 8660
LACERTA RUDIS GROUP, 1470, 3280, 7739
LACERTA RUDIS MACROMACULATA DAREVSKY 1967 [see also DAREVSKIA], 937, 1287, 2948, 8109, 8120, 8489
LACERTA RUDIS OBSCURA LANTZ & CYRÉN 1936 [see also DAREVSKIA], 645, 937, 1287, 2948, 3280, 8109, 8120, 8489
LACERTA RUDIS RUDIS BEDRIAGA 1886 [see also DAREVSKIA], 937, 2486, 2948, 3280, 6354, 8109
LACERTA RUDIS SVANETICA DAREVSKY & EISELT 1980 [see also DAREVSKIA], 2476, 2948, 8120, 8489
LACERTA RUDIS TRISTIS LANTZ & CYRÉN 1936, 937, 2486, 3280, 8109, 8120, 8489
LACERTA SANGUINOLENTA PALLAS, 6775, 6776
LACERTA SAPPHIRINA J.F.SCHMIDTLER & EISELT & DAREVSKY 1994 [see also DAREVSKIA], 645, 938, 3398, 7739, 7749, 8109, 8660
LACERTA SAPPHIRINA J.F.SCHMIDTLER & EISELT & DAREVSKY 1994 [see also DAREVSKIA], 1466
LACERTA SAVIGNYI AUDOUIN 1827 [see also ACANTHODACTYLUS], 714, 715, 1740, 6132
LACERTA SAXICOLA ARMENIACA MÉHELY 1909, 2182, 2413, 2433, 2437, 2442, 2444, 2479, 2480, 2482, 2927, 5927, 6540, 8606
LACERTA SAXICOLA ARMENIACA X LACERTA SAXICOLA TERENTJEVI, 2444
LACERTA SAXICOLA BITHYNICA MÉHELY 1909, 1421, 6540, 8106
LACERTA SAXICOLA BRAUNERI MÉHELY 1909, 645, 1287, 5927, 6540, 6542, 8489, 8606
LACERTA SAXICOLA CAUCASICA MÉHELY 1909, 2176, 2479, 6024, 6542, 8606
LACERTA SAXICOLA DAHLI DAREVSKY 1957, 2413, 2433, 2437, 2480, 2482
LACERTA SAXICOLA DAREVSKII SZCZERBAK 1962, 645, 1287, 8489
LACERTA SAXICOLA DEFILIPPI CAMERANO 1877, 2480
LACERTA SAXICOLA DEFILIPPII CAMERANO 1877, 1520, 2176, 2182, 2235, 2242, 2413, 2433, 2437,

2442, 2446, 2482, 4989, 5927, 5929, 6024, 6540, 6542, 8606
LACERTA SAXICOLA EVERSMANN 1834 [see also DAREVSKIA], 387, 661, 878, 1421, 1470, 1520, 1576, 1717, 2182, 2241, 2412, 2413, 2418, 2433, 2437, 2442, 2443, 2444, 2446, 2453, 2458, 2477, 2479, 2480, 2481, 2482, 2486, 2487, 2927, 2931, 3087, 4082, 5371, 5399, 5927, 6024, 6365, 6394, 6540, 6542, 6953, 8271, 8489, 8606, 8695, 8928, 9484
LACERTA SAXICOLA GRACILIS MÉHELY 1909, 5927, 6540
LACERTA SAXICOLA GROUP, 436, 645, 1052, 1470, 1950, 2416, 2476, 2495, 3396, 3837, 3839, 5248, 6056, 6366, 7500, 7749, 8106, 8929
LACERTA SAXICOLA LANTZICYRENI DAREVSKY & EISELT 1967, 2475
LACERTA SAXICOLA LINDHOLMI LANTZ & CYREN 1936, 3837, 7500, 8459, 8489
LACERTA SAXICOLA MEHELYI LANTZ & CYREN 1936, 1421, 2444, 2475, 2927, 6026
LACERTA SAXICOLA NAIRENSIS DAREVSKY 1967 [see also DAREVSKIA], 2415
LACERTA SAXICOLA PARVULA LANTZ & CYREN 1913, 1421, 5368, 8606, 8928
LACERTA SAXICOLA PORTSCHINSKII KESSLER 1878, 2413, 2433, 2437, 2480, 2482, 6540, 6542, 8606
LACERTA SAXICOLA ROSTOMBEKOVI DAREVSKY 1957, 2413, 2442, 6364
LACERTA SAXICOLA ROSTOMBEKOWI DAREVSKY 1957, 2433, 2437, 2480, 6364
LACERTA SAXICOLA RUDIS BEDRIAGA 1886, 1421, 2444, 2479, 2482, 2927, 5927, 6540, 6542, 8606
LACERTA SAXICOLA SAXICOLA EVERSMANN 1834, 1274, 1287, 6540, 8489, 8606
LACERTA SAXICOLA SZCZERBAKI LUKINA 1963, 1287, 8489, 8837
LACERTA SAXICOLA TERENTJEVI DAREVSKY 1957, 2433, 2437, 2438, 2444, 2445, 2479, 2480, 2482, 2927
LACERTA SAXICOLA TRISTIS LANTZ & CYREN 1936, 6026
LACERTA SAXICOLA VALENTINI BOETTGER 1892, 2413, 2445, 2446, 2469, 5927, 6540, 6542
LACERTA (SCAPTEIRA) GRAMMICA (LICHTENSTEIN 1823) [see also EREMIAS], 7473, 7682
LACERTA SCINCUS LINNAEUS [see also SCINCUS], 2370, 4110
LACERTA SCUTELLATA AUDOUIN 1827 [see also ACANTHODACTYLUS], 714, 715, 6132
LACERTA SERPA RAFINESQUE, 5988, 9264, 9271
LACERTA SICULA HIEROGLYPHICA BERTHOLD, 1274, 1278, 6026
LACERTA SIMONYI [PART] STEINDACHNER 1891 [see also L.STEHLINI], 8079
LACERTA SP., 8995
LACERTA STEINERI EISELT 1995 [see also DAREVSKIA], 401, 409
LACERTA (STELLIO), 4108
LACERTA STELLIO LINNAEUS 1758 [see also AGAMA STELLIO], 2370, 4110, 6775, 6776
LACERTA STELLIO LINNAEUS 1758 [see also AGAMA STELLIOsee also as LAUDAKIA], 1465
LACERTA (STINCUS), 4108
LACERTA STIRPIUM DAUDIN 1802 [see also L. AGILIA], 2919, 5734, 5981, 6132, 6519
LACERTA STRIGATA EICHWALD 1831, 100, 101, 325, 343, 361, 387, 401, 409, 424, 428, 563, 622, 661, 676, 680, 938, 1115, 1205, 1206, 1255, 1274, 1287, 1358, 1520, 1576, 1649, 2182, 2235, 2438, 2457, 2914, 2919, 3280, 3388, 3658, 4030, 4556, 4989, 5352, 5456, 5947, 5948, 5949, 5950, 5951, 5952, 5954, 5957, 6003, 6036, 6354, 6388, 6929, 7220, 7396, 7461, 7467, 7468, 7727, 7984, 7990, 8110, 8126, 8271, 8486, 8489, 8523, 8606, 8736, 8758, 8761, 8834, 8836, 9058, 9077
LACERTA STRIGATA GALATIENSIS PETERS 1964, 6354
LACERTA STRIGATA WOLTERSTORFFI MERTENS 1922, 5998, 6000
LACERTA SYLVICOLA EVERSMANN 1834, 3087
LACERTA TAURICA PALLAS 1831, 910, 1120, 1576, 1738, 2241, 2582, 2880, 6330, 6540, 6542, 6586, 6775, 6776, 8606, 9077, 9264, 9272
LACERTA TAURICA TAURICA PALLAS 1831, 1012, 1274, 2231, 2347, 5565, 6026, 6043, 6068, 8459, 9303
LACERTA (TIMON) PRINCEPS BLANFORD 1874, 8110, 8120
LACERTA (TIMON) PRINCEPS KURDISTANICA SUCHOW 1936, 8110, 8120
LACERTA (TIMON) TSCHUDI 1836, 8120
LACERTA TRILINEATA BEDRIAGA 1886, 579, 584, 622, 680, 938, 961, 1993, 2231, 2711, 3658, 3762, 4426, 5849, 6630, 7739, 8106, 8110, 8126, 8489, 9396, 9400
LACERTA TRILINEATA CARIENSIS PETERS 1964, 937, 3280, 7728, 8110, 8126
LACERTA TRILINEATA CILISCIENSIS SCHMIDTLER 1975, 937, 3297, 8110, 8126
LACERTA TRILINEATA DIPLOCHONDRODES WETTSTEIN 1952, 937, 3280, 6038, 7728, 7729, 8110, 9448
LACERTA TRILINEATA DOBROGICA FÜHN & MERTENS 1959, 937, 2231, 3280, 7728
LACERTA TRILINEATA GALATIENSIS G.PETERS 1964, 937, 3280, 7728, 7734, 8110, 8126
LACERTA TRILINEATA ISAURICA SCHMIDTLER 1975, 937, 8110, 9367
LACERTA TRILINEATA ISRAELICA G.PETERS 1964, 246, 1074, 2721, 3042, 3066, 6496, 8110, 8145, 9383, 9644
LACERTA TRILINEATA MEDIA LANTZ & CYRÉN 1920 [see also L. MEDIA], 387, 937, 1052, 1248, 1253, 1287, 2242, 3297, 3401, 4030, 4825, 4977,

5763, 6026, 6388, 6480, 8110, 8489
LACERTA TRILINEATA PAMPHYLICA J.F.SCHMIDTLER 1975 [see also LACERTA PAMPHYLICA], 898, 899, 937, 1466, 2241, 4758, 5321, 6480, 6929, 6931, 7467, 7725, 7728, 7729, 8110, 9450
LACERTA TRILINEATA POLYLEPIDOTA WETTSTEIN, 9450
LACERTA TRILINEATA TRILINEATA BEDRIAGA 1886, 1311, 1843, 6026, 6043, 8110
LACERTA TRILINEATA WOLTERSTORFFI MERTENS 1922, 937, 1052, 5932, 6596, 8110
LACERTA TRISTRAMI GÜNTHER 1864, 1115, 1497
LACERTA TROODICA F.WERNER 1936 [also as PHOENICOLACERTA], 700, 8738
LACERTA UNISEXUALIS DAREVSKY 1966 [see also DAREVSKIA], 645, 938, 1287, 1408, 2006, 2415, 2446, 2469, 2471, 2474, 3212, 3395, 3398, 3839, 5254, 5399, 6296, 7749, 8109, 8489, 8929
LACERTA UZZELLI DAREVSKY & DANIELYAN 1977 [see also DAREVSKIA], 938, 1466, 2470, 2486, 3280, 3398, 3839, 5254, 6296, 6596, 7749
LACERTA VALENTINI BOETTGER 1892 [see also DAREVSKIA], 680, 938, 1408, 2417, 2477, 2483, 2949, 3398, 5254, 5642, 6296, 6365, 6596, 7739, 8109, 8489, 8929
LACERTA VALENTINI LANTZICYRENI DAREVSKY & EISELT 1967, 645, 2486, 2946, 2949, 3280, 8109, 8120, 8489
LACERTA VALENTINI SPITZENBERGERAE EISELT & DAREVSKY & SCHMIDTLER 1992, 2949, 8109, 8120
LACERTA VALENTINI VALENTINI BOETTGER 1892, 401, 645, 1287, 2486, 2946, 3280, 6354, 8109
LACERTA VARIABILIS PALLAS 1811 [see also EREMIAS ARGUTA], 3087, 5551, 5553, 6775, 6776, 7682, 9484
LACERTA VELOX PALLAS 1771 [see also EREMIAS], 1074, 2539, 5551, 5553, 6132, 6766, 6769, 6772, 9484
LACERTA VIRIDIS FUSCA BEDRIAGA 1881, 6342
LACERTA VIRIDIS INFRAPUNCTATA J.F.SCHMIDTLER 1986, 3280, 7727, 8110, 8126, 8618, 8660
LACERTA VIRIDIS (LAURENTI 1768), 343, 577, 579, 584, 938, 1115, 1120, 1205, 1274, 1358, 1497, 1576, 1708, 1738, 2037, 2099, 2231, 2241, 2880, 2919, 3087, 3310, 3658, 3762, 3934, 4384, 4414, 4415, 4824, 5392, 5681, 5854, 5981, 6042, 6327, 6330, 6331, 6481, 6596, 6929, 7727, 8110, 8126, 8277, 8489, 8606, 8695, 8758, 9077, 9262, 9431, 9739
LACERTA VIRIDIS MAJOR BOULENGER 1887, 455, 1501, 1738, 6342, 9264, 9267, 9303
LACERTA VIRIDIS MEDIA LANTZ & CYRÉN 1920, 5370
LACERTA VIRIDIS MERIDIONALIS CYRÉN 1933, 937, 1012, 1050, 1194, 3280, 6026, 6354, 7727, 8110, 8126, 8489, 8618
LACERTA VIRIDIS PAPHLAGONICA SCHMIDTLER 1986, 1466, 3280, 6354, 7727, 7728, 8110, 8126
LACERTA VIRIDIS STRIGATA EICHWALD 1831, 984, 1497, 1500, 1508, 1511, 1738, 1741, 2582, 2829, 3429, 6532, 6540, 6542, 6882, 9267, 9764
LACERTA VIRIDIS STRIGATA EICHWALD 1838, 2176, 8299
LACERTA VIRIDIS VAILLANTI BEDRIAGA 1886, 3968, 9264
LACERTA VIRIDIS VIRIDIS (LAURENTI 1768), 1843, 8110, 9303
LACERTA VIRIDIS WOOSNAMI BOULENGER 1917, 1724, 1738
LACERTA VITTATA EVERSMANN 1834, 1074, 3087
LACERTA VIVIPARA JACQUIN 1787 [see also LACERTA (ZOOTOCA)], 260, 325, 1115, 1120, 1497, 1576, 1717, 1975, 1993, 2037, 2105, 3210, 3762, 4082, 5118, 5146, 5849, 5854, 6540, 6618, 8271, 8489, 8606, 9297, 9523
LACERTA VIVIPARA STENOLEPIS NIKOLSKY 1911, 6540
LACERTA YASSUJICA NILSON & N.RASTEGAR-POUYANI & E.RASTEGAR-POUYANI & ANDRÉN 2003, 6576
LACERTA ZAGROSICA RASTEGAR-POUYANI & NILSON 1998, 401, 6576, 7225
LACERTA (ZOOTOCA) DAHLI DAREVSKY 1957, 1287
LACERTA (ZOOTOCA) DERJUGINI NIKOLSKY 1898 [also as DAREVSKIA], 5032, 6067
LACERTA (ZOOTOCA) PRATICOLA PRATICOLA EVERSMANN 1834 [also as DAREVSKIA], 6067
LACERTIDAE OPPEL 1811, 2, 93, 99, 100, 101, 159, 160, 197, 198, 202, 203, 239, 246, 250, 258, 260, 263, 270, 273, 283, 305, 306, 342, 361, 365, 366, 367, 368, 370, 378, 387, 391, 401, 402, 409, 415, 424, 428, 455, 457, 557, 558, 559, 560, 561, 562, 563, 564, 565, 566, 577, 584, 591, 593, 596, 600, 602, 603, 605, 607, 610, 612, 613, 618, 620, 622, 624, 626, 644, 645, 646, 661, 663, 668, 676, 680, 700, 762, 766, 796, 797, 799, 800, 806, 808, 809, 811, 813, 817, 843, 844, 878, 887, 898, 899, 900, 907, 908, 910, 915, 918, 937, 938, 940, 941, 946, 959, 961, 977, 978, 979, 982, 1012, 1018, 1031, 1050, 1051, 1052, 1074, 1114, 1115, 1117, 1120, 1126, 1127, 1194, 1206, 1225, 1245, 1247, 1248, 1249, 1250, 1253, 1255, 1274, 1278, 1281, 1283, 1287, 1288, 1289, 1290, 1292, 1293, 1296, 1297, 1298, 1299, 1300, 1302, 1304, 1306, 1307, 1308, 1309, 1310, 1311, 1312, 1313, 1315, 1316, 1317, 1318, 1319, 1320, 1321, 1323, 1335, 1336, 1348, 1352, 1357, 1358, 1362, 1363, 1365, 1367, 1384, 1408, 1438, 1443, 1447, 1448, 1450, 1457, 1468, 1470, 1480, 1482, 1488, 1496, 1497, 1500, 1501, 1502, 1503, 1508, 1511, 1520, 1529, 1560, 1568, 1570, 1571, 1576, 1596, 1608, 1610, 1611, 1613, 1614, 1615, 1616, 1617, 1619, 1620, 1621, 1622, 1623, 1624, 1627, 1628, 1629, 1630, 1646, 1649, 1661, 1667,

1670, 1681, 1699, 1701, 1702, 1708, 1713, 1714, 1715, 1716, 1717, 1723, 1724, 1725, 1727, 1728, 1729, 1730, 1736, 1738, 1741, 1761, 1842, 1843, 1849, 1932, 1948, 1949, 1950, 1951, 1990, 1993, 2006, 2033, 2081, 2104, 2105, 2106, 2117, 2166, 2176, 2182, 2185, 2197, 2225, 2231, 2232, 2235, 2240, 2241, 2242, 2243, 2299, 2323, 2342, 2347, 2359, 2366, 2412, 2413, 2414, 2415, 2416, 2417, 2418, 2420, 2433, 2437, 2438, 2440, 2442, 2443, 2444, 2445, 2446, 2448, 2450, 2453, 2457, 2458, 2461, 2464, 2467, 2469, 2470, 2471, 2472, 2473, 2474, 2475, 2476, 2477, 2478, 2479, 2480, 2481, 2482, 2483, 2486, 2487, 2490, 2492, 2493, 2495, 2496, 2505, 2517, 2521, 2539, 2582, 2614, 2711, 2721, 2729, 2731, 2734, 2735, 2737, 2788, 2878, 2879, 2877, 2914, 2926, 2927, 2928, 2931, 2933, 2934, 2935, 2937, 2942, 2943, 2946, 2948, 2949, 2950, 2953, 2954, 3006, 3009, 3042, 3047, 3066, 3081, 3124, 3138, 3210, 3212, 3222, 3273, 3278, 3280, 3281, 3282, 3285, 3286, 3288, 3289, 3293, 3294, 3297, 3320, 3321, 3388, 3389, 3390, 3391, 3392, 3393, 3394, 3396, 3395, 3397, 3398, 3401, 3415, 3423, 3424, 3429, 3441, 3491, 3495, 3497, 3554, 3555, 3569, 3610, 3619, 3677, 3680, 3686, 3762, 3811, 3836, 3837, 3838, 3840, 3907, 3934, 3938, 3940, 3943, 3960, 3968, 3975, 4007, 4011, 4012, 4016, 4018, 4029, 4030, 4082, 4084, 4085, 4086, 4096, 4133, 4153, 4183, 4225, 4263, 4326, 4334, 4340, 4341, 4359, 4360, 4361, 4362, 4363, 4364, 4383, 4384, 4385, 4386, 4388, 4402, 4414, 4415, 4426, 4440, 4485, 4486, 4487, 4492, 4493, 4496, 4505, 4527, 4556, 4557, 4590, 4593, 4606, 4624, 4651, 4696, 4724, 4726, 4758, 4802, 4824, 4825, 4849, 4864, 4867, 4868, 4919, 4932, 4939, 4949, 4977, 4978, 4985, 5032, 5113, 5147, 5148, 5157, 5231, 5235, 5239, 5240, 5246, 5248, 5249, 5250, 5251, 5252, 5253, 5254, 5255, 5321, 5335, 5352, 5353, 5364, 5365, 5366, 5367, 5368, 5370, 5371, 5372, 5374, 5387, 5389, 5392, 5395, 5399, 5456, 5475, 5495, 5497, 5500, 5519, 5528, 5529, 5530, 5532, 5533, 5537, 5550, 5551, 5553, 5554, 5557, 5565, 5631, 5632, 5633, 5635, 5637, 5641, 5642, 5643, 5644, 5645, 5681, 5734, 5762, 5763, 5784, 5785, 5794, 5797, 5845, 5846, 5849, 5850, 5851, 5852, 5853, 5865, 5923, 5924, 5925, 5926, 5927, 5928, 5929, 5932, 5938, 5940, 5941, 5947, 5948, 5949, 5950, 5951, 5952, 5954, 5957, 5961, 5963, 5981, 5988, 5992, 5997, 5998, 6000, 6003, 6024, 6027, 6033, 6035, 6036, 6038, 6043, 6047, 6056, 6059, 6064, 6067, 6068, 6105, 6132, 6135, 6143, 6173, 6203, 6236, 6250, 6253, 6274, 6275, 6277, 6278, 6280, 6296, 6314, 6315, 6318, 6324, 6327, 6331, 6336, 6340, 6341, 6342, 6346, 6348, 6355, 6359, 6364, 6365, 6366, 6367, 6370, 6374, 6375, 6378, 6388, 6391, 6394, 6480, 6481, 6496, 6505, 6519, 6520, 6521, 6523, 6525, 6532, 6536, 6540, 6543, 6556, 6576, 6596, 6618, 6619, 6630, 6645, 6675, 6681, 6682, 6707, 6708, 6712, 6713, 6719, 6766, 6769, 6775, 6809, 6821, 6827, 6828, 6830, 6834, 6836, 6882, 6909, 6910, 6911, 6916, 6917, 6920, 6927, 6928, 6929, 6930, 6931, 6932, 6943, 6953, 6955, 6990, 7037, 7042, 7071, 7099, 7100, 7174, 7191, 7192, 7193, 7196, 7201, 7211, 7212, 7216, 7217, 7220, 7223, 7225, 7226, 7231, 7232, 7248, 7259, 7271, 7333, 7337, 7388, 7390, 7396, 7397, 7398, 7399, 7431, 7433, 7459, 7460, 7461, 7466, 7467, 7468, 7500, 7501, 7504, 7505, 7506, 7511, 7546, 7567, 7633, 7645, 7646, 7648, 7652, 7658, 7689, 7695, 7708, 7710, 7713, 7716, 7718, 7719, 7725, 7727, 7729, 7734, 7737, 7740, 7741, 7746, 7747, 7749, 7773, 7887, 7914, 7918, 7953, 7960, 7961, 7982, 7984, 8005, 8022, 8028, 8054, 8057, 8059, 8079, 8106, 8109, 8110, 8111, 8118, 8119, 8120, 8123, 8124, 8126, 8128, 8145, 8190, 8191, 8225, 8227, 8293, 8294, 8298, 8299, 8385, 8387, 8393, 8397, 8399, 8426, 8427, 8459, 8460, 8461, 8462, 8464, 8465, 8475, 8481, 8488, 8489, 8497, 8506, 8523, 8530, 8538, 8606, 8607, 8618, 8657, 8660, 8684, 8685, 8726, 8731, 8736, 8737, 8738, 8739, 8758, 8775, 8779, 8782, 8839, 8842, 8844, 8863, 8864, 8927, 8928, 8929, 8949, 8950, 8954, 8962, 8963, 8964, 8976, 8986, 8991, 9058, 9077, 9079, 9207, 9255, 9261, 9262, 9267, 9270, 9272, 9276, 9282, 9293, 9303, 9304, 9306, 9336, 9340, 9346, 9355, 9367, 9368, 9373, 9387, 9392, 9396, 9400, 9408, 9434, 9435, 9444, 9442, 9446, 9580, 9583, 9620, 9654, 9663, 9681, 9683, 9686, 9740, 9764, 9765

LACERTILIA, 737

LACERTINAE MAYER & BENYR 1994, 5849

LACERTINAE OPPEL 1811, 622, 4085, 4726, 5853, 8118

LACERTINI OPPEL 1811, 622, 4726

LACERTUS AQUATILIS GARSAULT 1764, 2808

LACERTUS GARSAULT 1764, 2808

LACERTUS TERRESTRIS GARSAULT 1764, 2808

LACERTUS VIRIDIS GARSAULT 1764, 2808

LACHESIS LIBANOTICA HEMPRICH 1827 [see also VIPERA XANTHINA BORNMUELLERI], 6052

LADAKH, 1352, 1354, 1369, 2527, 2811, 3254, 3910, 4160, 4891, 5046, 5808, 7705, 8113, 8114, 8115, 8116, 8117, 8118, 8119, 8120, 8121, 8368, 8485, 9574, 9765

LADINIAN, 1151

LAHORE (PAKISTAN), 6187, 6849, 6851, 7077, 9122

LAISTER (ALEXANDR F), 2459

LAKE LISAN [see also DEAD SEA], 3992

LAKE NASSER (EGYPT), 815

LAKES (QUATERNARY), 5869

LAKE TIBERIAS, 461

LAKE URMIA, 1708, 3335, 3958, A-7

LAKE VAN, 2553, 2954, 3300, 7751

LAMPREREMIAS BOULENGER 1918, 1740, 5846,

8465, 8481
LAMPROPHIIDAE FITZINGER 1843, 4801, 7455, 8131
LAMPROPHIINAE FITZINGER 1845, 8131
LAMPROPHIS FITZINGER 1843, 4801, 7455, 8131
LAMPROPHIS FULGINOSUS ARABICUS (PARKER 1930), 2899, 3520, 7627, 7645, 7648, 8131
LAMPROPHIS FULGINOSUS (BOIE 1827), 4496, 5387, 8131, 8992
LAMPROPHIS MACULATUS (PARKER 1827), 4496
LANDSCAPE, 4537, 9093, 9713
LANTHANOTIDAE, 6045
LAPEMIS ANNANDALEI (LAIDLAW), 5884
LAPEMIS CURTUS (SHAW 1802), 854, 2071, 2319, 2506, 2551, 2659, 2899, 3441, 3443, 3492, 3497, 3513, 3520, 3879, 4802, 4933, 4940, 5423, 5537, 5884, 6060, 6142, 6145, 7219, 8131, 8193, 8227, 8228, 9050, 9134
LAPEMIS GRAY 1835, 1193, 3879, 4066, 5884, 8131
LAPEMIS HARDWICKII GRAY 1834, 1193, 2899, 3749, 3879, 4066, 5884, 9134
LAPEMIS VIPERINUS (P.SCHMIDT), 5884, 6065
LARVAE, 287, 892, 1181, 1230, 1372, 1544, 2115, 2593, 2600, 2602, 2603, 2631, 2885, 2886, 2956, 3208, 3339, 3766, 3870, 4838, 4934, 5130, 5272, 5275, 6041, 7108, 7183, 7733, 7758, 7832, 8304, 8360, 8545, 8548, 8550, 9192
LAR VALLEY, 428
LAS BELA, 6142, 6143
LATASTIA BEDRIAGA 1884, 591, 605, 610, 1299, 1740, 2305, 3222, 4082, 4726, 5849, 8121
LATASTIA BOSCAI BEDRIAGA 1884, 1117
LATASTIA BOSCAI BOSCAI BEDRIAGA 1884, 4496, 7627
LATASTIA CAPPADOCICA (WERNER 1902), 1740, 5398
LATASTIA DORIAI MARTENSI BEDRIAGA 1884, 1117
LATASTIA HARDEGGERI STEINDACHNER 1891 [see also PHLIOCHORTUS], 370, 1701
LATASTIA LONGICAUDATA ANDERSONI BOULENGER 1921, 1, 7648, 7713, 8121
LATASTIA LONGICAUDATA ANDERSONII BOULENGER 1921, 1740, 7645
LATASTIA LONGICAUDATA LONGICAUDATA (REUSS 1834), 5797, 5802, 7633, 7719
LATASTIA LONGICAUDATA (REUSS 1834), 366, 367, 369, 370, 806, 1740, 3222, 4082, 4263, 4496, 5387, 5398, 5521, 5849, 8121, 8293, 8294, 9340
LATASTIA NEUMANNI (MATSCHIE 1893) [see also PHILOCHORTUS], 365, 366, 1702, 8293, 8294
LATASTIA PHILLIPSII BOULENGER 1898 [see also PHILOCHORTUS], 1701
LATASTIA SAMHARICA (BLANFORD 1870) [see also L. LONGICAUDATA], 1117
LATASTIA SCORTECCII ARILLO & BALLETTO & SPANα 1967, 4496
LATICAUDA LATICAUDATA WOLFFI, 4974, 7415, 9134
LATICAUDA LAURENTI 1768, 2026, 4974, 8324
LATICAUDINAE, 2778, 4020, 4974, 5868, 5882, 7189, 8149, 8187
LATITUDINAL GRADIENTS, 6962
LATRODECTUS PALLIDUS, 1375
LATRODECTUS REVIVENSIS, 1375
LAUDAKIA AGRORENSIS (STOLICZKA 1872), 355, 825, 831, 837, 2504, 4919, 4931, 4938, 7227, 8115
LAUDAKIA BADAKHSHANA (S.ANDERSON & LEVITON 1969), 355, 825, 831, 4836, 4919, 4931, 4938, 7227, 8115
LAUDAKIA BOCHARIENSIS (NIKOLSKY 1897), 825, 831, 1465, 3721, 8115
LAUDAKIA CAUCASIA CAUCASIA (EICHWALD 1831), 101, 341, 7221, 7227, 8108, 8124, 9770
LAUDAKIA CAUCASIA (EICHWALD 1831), 100, 335, 341, 355, 402, 563, 671, 682, 831, 938, 2146, 2148, 2517, 2834, 2835, 2836, 3388, 3923, 4490, 4919, 4931, 4938, 5660, 5661, 5662, 5664, 6354, 6596, 6793, 6794, 6795, 6796, 6798, 7199, 7211, 8108, 8115, 8124, 8736, 8842, 8844, 8999, 9058
LAUDAKIA CAUCASIA MUCRONATA (GUIBÉ 1957) [see also L. ERYTHROGASTRA], 8115
LAUDAKIA CAUCASIA TRIANNULATA (ANANJEVA & ATAEV 1984), 341, 7227, 8115, 9770
LAUDAKIA CAUCASIUS (EICHWALD 1831) [see also L. CAUCASIA], 2504, 6799
LAUDAKIA CHERNOVI (ANANJEVA & G.PETERS & RZEPAKOVSKY 1981) [see also L. BOCHARIENSIS], 335, 341, 355, 682, 3721, 7227, 8487
LAUDAKIA DAYANA (STOLICZKA 1871), 825, 831, 837, 8115
LAUDAKIA ERYTHROGASTRA (NIKOLSKY 1896), 80, 335, 341, 355, 402, 682, 825, 831, 3756, 5660, 5661, 5662, 5664, 6794, 6795, 6796, 6798, 7199, 7221, 7227, 8115, 8487
LAUDAKIA ERYTHROGASTRA NURGELDIEVI TUNIYEV & ATAYEV & SHAMMAKOV 1991, 341, 8115, 8487, 8842
LAUDAKIA FUSCA (BLANFORD 1876), 2149, 4133, 4919, 4931, 4938, 7221
LAUDAKIA GRAY 1845, 335, 341, 355, 397, 401, 808, 825, 829, 831, 833, 837, 4180, 6351, 7199, 7227, 8115
LAUDAKIA HIMALAYANA (STEINDACHNER 1869), 335, 341, 355, 825, 831, 2517, 2834, 2835, 2836, 3162, 4836, 4919, 4931, 4938, 5660, 5661, 5662, 5664, 7227, 8115, 8487
LAUDAKIA HIMALAYANUS (STEINDACHNER 1869), 2504
LAUDAKIA KIRMANENSIS (NIKOLSKY 1899), 682
LAUDAKIA LEHMANNI (NIKOLSKY 1896), 335, 341, 355, 682, 825, 831, 5660, 5661, 5662, 5664, 7227, 8115, 8487
LAUDAKIA LIRATA (BLANFORD 1874), 4931, 4938
LAUDAKIA MELANURA (BLYTH 1854), 355, 682, 825,

831, 1384, 2504, 4919, 4938, 7199, 8115
LAUDAKIA MELANURA LIRATA (BLANFORD 1874) [see also L. LIRATA], 402, 4131, 4133, 7221, 7227, 8115
LAUDAKIA MELANURA LYRATA [see also L. M. LIRATA], 8115
LAUDAKIA MELANURA MELANURA (BLYTH 1854), 402, 837, 4931, 4938, 7227
LAUDAKIA MELANURA NASIRI BAIG 1999, 828, 837, 4931, 4938, 8115
LAUDAKIA MICROLEPIS (BLANFORD 1874), 355, 402, 682, 825, 831, 2148, 4360, 4931, 4938, 5660, 5661, 5662, 5664, 7199, 7221, 7227, 8115
LAUDAKIA MICROLEPIS TRIANNULATA (ANANJEVA & ATAEV 1984), 1465
LAUDAKIA MINOR (HARDWICKE & GRAY 1827) [also as AGAMA], 2504
LAUDAKIA NUPTA (DE FILIPPI 1843), 355, 682, 825, 831, 1626, 2149, 3102, 4919, 4931, 4938, 5662, 5664, 7199, 7221, 8115
LAUDAKIA NUPTA FUSCA (BLANFORD 1876), 402, 837, 2149, 2504, 5689, 7227, 8115
LAUDAKIA NUPTA NUPTA (DE FILIPPI 1843), 402, 409, 837, 2149, 2504, 3124, 3388, 5538, 5689, 7199, 7227
LAUDAKIA NURISTANICA (S.ANDERSON & LEVITON 1969), 355, 825, 831, 837, 4919, 4931, 4938, 7227, 8115
LAUDAKIA PAKISTANICA AUFFENBERGI BAIG & BÖHME 1996, 832, 837, 1465, 4836, 4919, 4931, 4938, 8115
LAUDAKIA PAKISTANICA (BAIG 1989), 355, 825, 831, 832, 2504, 3162, 4931, 7227, 8115, 8999
LAUDAKIA PAKISTANICA KHANI BAIG & BÖHME 1996, 832, 837, 1465, 4919, 4931, 4938, 8115
LAUDAKIA PAKISTANICA PAKISTANICA (BAIG 1989), 837, 4919, 4938, 8115
LAUDAKIA PAPENFUSSI ZHAO 1998, 837
LAUDAKIA RUPTA [*sic*] [see L. NUPTA], 2105
LAUDAKIA SACRA (M.SMITH 1935), 355, 5662, 5664, 7227
LAUDAKIA SACRA (SMITH 1935), 837
LAUDAKIA STELLIO BRACHYDACTYLA (HAAS 1951), 270, 808, 2340, 2724, 2729, 2731, 2734, 2737, 3555, 3688, 4055, 5538, 5785, 6796, 6797, 7546, 8108, 8115, 9382
LAUDAKIA STELLIO CYPRIACA DAAN 1967, 700, 1482, 3680, 3688, 8115
LAUDAKIA STELLIO DAANI (BEUTLER & FRÖR 1980), 937, 3924, 8108, 8124
LAUDAKIA STELLIO (LINNAEUS 1758), 355, 579, 808, 817, 831, 843, 844, 938, 1465, 1626, 1630, 2340, 2711, 2737, 3243, 3677, 3686, 3921, 3923, 3924, 5235, 5454, 5584, 5585, 5637, 5664, 6207, 6354, 6496, 6797, 7199, 7227, 7521, 8022, 8108, 8111, 8115, 8124, 8693, 9028, 9408
LAUDAKIA STELLIO PICEA (PARKER 1935), 246, 2724, 2729, 2732, 2735, 2737, 3555, 3688, 6275, 8108, 8115, 9387, 9408
LAUDAKIA STELLIO SALEHI WERNER 2006, 9395
LAUDAKIA STELLIO STELLIO (LINNAEUS 1758), 246, 808, 937, 1621, 2724, 2729, 2731, 2732, 3688, 4386, 5538, 5785, 7546, 8108, 8123, 8124, 9382
LAUDAKIA STELLIO VULGARIS (SONNINI & LATREILLE 1802), 8115
LAUDAKIA STOLICZKANA (BLANFORD 1875), 335, 341, 355, 825, 831, 5662, 5664, 7227, 8115
LAUDAKIA TRIANNULATUS (ANANJEVA & ATAEV 1984), 825
LAUDAKIA TUBERCULATA (HARDWICKE & GRAY 1827), 355, 825, 831, 837, 2504, 2517, 4919, 4931, 4938, 5662, 5664, 7199, 7227, 8062, 8115
LAUDAKIA TUBERCULATA SACRA (M.SMITH 1935), 825
LAURASIA, 3075, 7073, 7145, 7934
LAVAN ISLAND, 1973
LEATHER, 729
LEBANON, 30, 178, 298, 400, 622, 689, 708, 837, 1116, 1154, 1301, 1321, 1495, 1499, 1510, 1613, 1614, 1621, 1624, 1628, 1630, 1719, 1725, 1738, 1740, 1747, 2393, 2548, 2599, 2659, 2686, 2716, 2829, 3066, 3158, 3282, 3287, 3290, 3370, 3371, 3373, 3465, 3592, 3595, 3658, 3688, 3872, 3991, 4108, 4135, 4341, 4381, 4382, 4383, 4384, 4385, 4386, 4387, 4388, 4460, 4599, 4627, 4668, 4761, 4766, 4767, 5007, 5008, 5475, 5705, 5783, 5932, 6040, 6052, 6120, 6122, 6310, 6311, 6327, 6330, 6346, 6347, 6348, 6449, 6502, 6554, 6577, 6619, 6882, 6888, 6930, 7055, 7270, 7521, 7660, 7735, 7737, 8121, 8125, 8396, 8410, 8425, 8489, 8490, 8491, 8702, 8956, 8974, 8992, 8993, 8994, 9377, 9380, 9422, 9543, 9569, 9742
LEBANON MOUNTAINS, 2953, 7737
LECTOTYPES, 380, 895, 1470, 2341, 2475, 3721, 6283, 6701, 7642, 8976, 9509
LEECHES, 6485
LEIOCEPHALUS SPIRALIS (SHAW 1802) [also as HYDROPHIS], 2506
LEIOLEPIDIDAE, 2666, 9153
LEIOLEPIDINAE, 9513, 9510, 9515
LEIOLEPIS BELLIANA (GRAY 1827), 333, 9153
LEIOLEPIS CUVIER 1829, 333, 334, 9153
LEIOLEPIS GUTTATA CUVIER 1829, 9153
LEIOLEPIS PEGUENSIS PETERS 1971, 9153
LEIOLEPIS REEVESI (GRAY 1831), 9153
LEIOLEPIS X TRIPLOIDA PETERS 1971, 9153
LEIOLOPISMA FORMOSUM (BLYTH 1853) [see also ASYMBLEPHARUS], 8190
LEIOLOPISMA HIMALAYANUM (GÜNTHER 1864) [see also ASYMBLEPHARUS], 4591, 4867, 8062, 8190
LEIOLOPISMA LADACENSE (GÜNTHER) [see also

ASYMBLEPHARUS], 4867, 7705, 8190
LEIOLOPISMA (SCINCELLA) HIMALAYANA (GÜNTHER 1864), 6059
LEIOLOPISMA (SCINCELLA) LADACENSIS (GÜNTHER 1864), 6059
LEIOPELMATIDAE, 3760
LEIOSELASMA CYANOCINCTA (DAUDIN 1803) [see also HYDROPHIS], 2506, 9134
LEIOSELASMA LACÉPEDE 1804, 5884
LEIOSELASMA LAPEMIDOIDES (GRAY 1849) [see also HYDROPHIS], 9134
LEIOSELASMA SPIRALIS (SHAW 1802) [see also HYDROPHIS], 9134
LEISHMANIA, 6743, 6744, 7523, 8013, 8600, 8877
LEIURUS QUINQUESTRIATUS HEBRAEUS, 9753
LENKORAN, 5717, 8201
LEPEKHIN (IVAN IVANOVICH), 1588
LEPIDOCHELYS FITZINGER 1843, 810, 1780, 3184, 3312, 4563, 4946, 5780, 7094, 7096
LEPIDOCHELYS KEMPI (GARMAN 1880), 7096
LEPIDOCHELYS KEMPII (GARMAN 1880), 5915, 7095, 8108, 8112, 8918
LEPIDOCHELYS OLIVACEA (ESCHSCHOLTZ 1829), 1, 393, 810, 854, 858, 1324, 1327, 1626, 1780, 2071, 2504, 3184, 3309, 3312, 3315, 3491, 3497, 3884, 3897, 4078, 4496, 4563, 4708, 4777, 4931, 4938, 4946, 5537, 5780, 5915, 6144, 6900, 7095, 7096, 7221, 7430, 7545, 7561, 8112, 8227, 8817, 8824, 8918, 8956, 9367, 9382, 9479
LEPIDOCHELYS OLIVACEA OLIVACEA (ESCHSCHOLTZ 1829), 4956, 6058, 6072
LEPIDOPTERA, 5410
LEPIDOSAURIA, 7136
LEPIDOSAURIAN, 3592
LEPIDOSAUROMORPHA, 7328
LEPTODACTYLIDAE, 3760
LEPTOTYPHLOPIDAE STEJNEGER 1891, 2, 30, 246, 251, 263, 297, 367, 368, 422, 681, 800, 806, 843, 844, 939, 957, 1621, 1627, 1673, 1686, 1704, 1711, 1722, 1735, 1861, 2311, 2319, 2366, 2517, 2730, 2734, 2735, 2777, 2778, 2899, 2926, 2984, 3247, 3248, 3443, 3491, 3494, 3497, 3513, 3519, 3520, 3678, 3912, 3936, 4001, 4007, 4017, 4020, 4043, 4044, 4045, 4596, 4932, 4939, 5114, 5387, 5399, 5423, 5533, 5537, 5572, 5573, 5681, 5785, 5875, 5881, 6035, 6059, 6142, 6145, 6356, 6532, 6834, 7219, 7248, 7259, 7322, 7388, 7390, 7546, 7645, 7646, 7648, 7708, 7713, 7719, 7878, 7971, 8126, 8127, 8129, 8175, 8193, 8227, 8237, 8294, 8298, 8355, 8885, 8901, 8976, 8992, 9029, 9107, 9113, 9128, 9143, 9146, 9147, 9233, 9281, 9317, 9336, 9340, 9346, 9367, 9368, 9401, 9583, 9630
LEPTOTYPHLOPS BLANFORDI BLANFORDI (BOULENGER 1890), 2505, 4043
LEPTOTYPHLOPS BLANFORDI (BOULENGER 1890), 2234, 4043, 4044, 5532, 5875, 6142, 6145, 8193
LEPTOTYPHLOPS BLANFORDII (BOULENGER 1890), 4932, 4939, 4947, 5399, 6059, 7219, 8129
LEPTOTYPHLOPS BLANFORDI NURSII (J.ANDERSON IN BOULENGER 1896), 4043, 7645, 7648
LEPTOTYPHLOPS BURII (BOULENGER 1905) [see also MYRIOPHOLIS], 1861, 2319, 2899, 3513, 3520, 4043, 4044, 5875, 7645, 8129
LEPTOTYPHLOPS CAIRI (DUMÉRIL & BIBRON 1844), 809, 1861, 2926, 3223, 4044, 5797, 5802, 7546, 7719, 8129, 8992, 9346
LEPTOTYPHLOPS FILIFORMIS (BOULENGER 1899) [see also MYRIOPHOLIS], 2319, 4043, 4044, 5875, 7248, 7390, 7646, 8129, 9583
LEPTOTYPHLOPS FITZINGER 1843, 297, 809, 1673, 1711, 1861, 3223, 3247, 3248, 4020, 4043, 4045, 4518, 4947, 8129, 8355, 8667
LEPTOTYPHLOPS FITZINGERI (JAN 1861), 4044
LEPTOTYPHLOPS HAMULIROSTRIS (NIKOLSKY 1907), 681, 4043, 4044, 5423, 5875, 6035, 7219, 8126
LEPTOTYPHLOPS MACRORHYNCHUS (JAN 1861) [see also MYRIOPHOLIS], 246, 251, 297, 579, 581, 596, 681, 800, 809, 843, 844, 920, 939, 954, 957, 992, 1621, 1626, 1861, 2241, 2311, 2319, 2505, 2517, 2724, 2730, 2732, 2734, 2735, 2737, 2984, 3388, 3443, 3491, 3494, 3497, 3513, 3678, 3901, 3912, 4017, 4043, 4044, 4045, 4932, 4939, 4947, 5114, 5387, 5399, 5423, 5538, 5681, 5785, 5802, 5875, 6059, 6142, 6145, 6354, 6356, 7219, 7259, 7546, 7645, 7708, 7971, 8126, 8129, 8193, 8901, 8976, 8992, 9029, 9340, 9367, 9382, 9630
LEPTOTYPHLOPS MACRORHYNCHUS MACRORHYNCHUS (JAN 1861), 2366, 2899, 3520, 4044, 4045, 8227
LEPTOTYPHLOPS MACRURA (BOULENGER 1899), 2319, 8129
LEPTOTYPHLOPS MACRURUS (BOULENGER 1899), 4043, 4044, 7390, 7646, 8126, 9583
LEPTOTYPHLOPS MACRURUS (BOULENGER 1899) [see also MYRIOPHOLIS MACRURA], 7248
LEPTOTYPHLOPS NURSII (J.ANDERSON IN BOULENGER 1896), 2, 806, 809, 1861, 2319, 2899, 3491, 3494, 3497, 3513, 3520, 4044, 5114, 5521, 5875, 6834, 7713, 8129, 8237, 9583
LEPTOTYPHLOPS PHILLIPSI BARBOUR 1914 [see also L. MACRORHYNCHUS], 984, 2319, 4007, 4043, 4044, 7971, 9317, 9336, 9340, 9400, 9401
LEPTOTYPHLOPS WILSONI HAHN 1978 [see also MYRIOPHOLIS], 4043, 5875, 7248, 7388, 7390, 7646, 8129
LEPTOTYPHLOPS YEMENICUS SCORTECCI 1933, 1861, 4043, 5521, 7878, 8129
LEROS, 2009
LESBOS, 4740
LETHEOBIA COPE 1869, 8129
LETHEOBIA EPISCOPUM (FRANZEN & WALLACH 2002), 8129

LETHEOBIA EPISCOPUS (FRANZEN & WALLACH 2002), 3678
LETHEOBIA SIMONI (BOETTGER 1879) [see also RHINOTYPHLOPS, also TYPHLOPS], 8129
LEVANT, 689, 771, 781, 1136, 1154, 2686, 2716, 2789, 3685, 3873, 3989, 4075, 4110, 4108, 4766, 5007, 5008, 5265, 5301, 5490, 5783, 5978, 6284, 6654, 6817, 7030, 7032, 7049, 7051, 7052, 7055, 7638, 7642, 7747, 8317, 8595, 8935, 8974, 9355, 9372, 9395, 9397, 9420, 9421, 9422
LEVANTINE BASIN, 6449
LEVANTINE COAST, 3361
LIBYA, 1650, 1727, 3365, 3370, 5159, 5160, 5333, 5334, 5800, 5801, 6280, 6987, 7043, 7622, 7638, 7690, 7813, 7814, 7881, 8107, 8731, 9275, 9709
LICHTENSTEIN (HINRICH), 46, 8416
LIFE CYCLE, 1327, 5147, 5827, 6131, 7438, 8630, 8988
LIFE HISTORY, 228, 1327, 2187, 2374, 3467, 3774, 5147, 6672, 7123, 7450, 7758, 7916, 8545, 9384
LIFE SPAN, 1327, 5225, 7368, 7674, 8164, 8305
LIMB MORPHOLOGY, 306, 2058, 3461, 3846, 3847, 3852, 8306
LIMB REDUCTION, 3846, 3847
LIMNONECTES, 4925
LIMNONECTES LIMNOCHARIS GRAVENHORST 1829, 2525, 4905, 4925, 4934
LIMNONECTES SYHADRENSIS (ANNANDALE 1919), 4905, 4925, 4934
LIMNOS (AEGEAN ISLAND), 7773
LINDBERG, KNUT, 5618
LINDHOLEMYS, 4984
LIOLEPIS, 5655
LIOSELASMA CYANOCINCTA (DAUDIN 1803) [see also HYDROPHIS CYANOCINCTUS], 9127
LIOSELASMA LAPEMIDOIDES ([nec GRAY 1849] BOULENGER 1896) [see also HYDROPHIS], 9127
LIOSELASMA SPIRALIS (SHAW 1802) [see also HYDROPHIS], 9127
LISSEMYS PUNCTATA ANDERSONI WEBB 1980, 1058, 2504, 4938, 4946, 8956, 9203, 9204
LISSEMYS PUNCTATA (BONNATERRE 1789), 8956
LISSEMYS PUNCTATA GRANOSA (SCHOEPFF 1801), 5865
LISSEMYS PUNCTATA (LACÉPEDE 1788), 1787, 2517, 4117, 4949, 6143, 8188, 8955, 9063, 9065
LISSEMYS PUNCTATA PUNCTATA (LACÉPEDE 1788), 4931, 4956, 6058, 6144, 7095, 8668, 9203, 9204
LISSEMYS PUNCTATA SCUTATA (W.PETERS 1868), 7095, 9204
LISSOTRITON VULGARIS KOSSWIGI (FREYTAG 1955) [see also TRITURUS], 1465
LISSOTRITON VULGARIS (LINNAEUS 1758) [see also TRITURUS], 579
LIST, 71, 111, 323, 544, 683, 813, 982, 1206, 1287, 1369, 1487, 1587, 1660, 1688, 1702, 1718, 1735, 1736, 1803, 2083, 2323, 2551, 2718, 2724, 2732, 2762, 2795, 2824, 2880, 2891, 3190, 3222, 3223, 3288, 3428, 3896, 3914, 3934, 3936, 4133, 4319, 4328, 4333, 4336, 4376, 4620, 5118, 5119, 5206, 5224, 5424, 5862, 5875, 6040, 6462, 6831, 7042, 7116, 7141, 7373, 7378, 7546, 7736, 7871, 8094, 8381, 8663, 8669, 8939, 8999, 9097, 9128, 9133, 9134, 9231, 9400, 9574, 9724
LIST OF KEYS TO IDENTIFICATION, 4575, 4576, 4577, 4578, 4579, 4580, 4581
LITERATURE, 312, 366, 367, 404, 405, 411, 528, 534, 535, 539, 543, 545, 553, 1156, 1216, 1217, 1301, 1443, 1447, 1448, 1450, 1458, 1459, 1460, 1468, 1481, 1809, 1818, 1828, 2456, 2457, 2458, 2463, 2467, 2494, 2515, 2533, 2635, 2864, 3007, 3872, 3911, 4183, 5199, 6481, 6601, 6605, 6612, 6613, 6710, 6711, 6713, 7270, 7324, 7566, 7632, 7741, 7744, 7745, 7771, 8427, 8472, 8473, 8474, 8475, 8493, 8494, 8706, 9196, 9205, 9282, 9705
LITERATURE SURVEY, 9486
LITHOGRAPHY, 6979
LITHORHYNCHUS [see also LYTORHYNCHUS], 4817
LITHORHYNCHUS RIDGEWAYI BOULENGER 1887 [see also LYTORHYNCHUS], 6525, 7984
LITORHYNCHUS [*sic*] RIDGEWAYI BOULENGER 1887 [see also LYTORHYNCHUS], 676, 7496
LITTER, 4893
LIVE-BEARING, 8043, 8044, 8045, 8677
LIVER, 1176, 4752, 5603
LIZARDS, 2, 12, 15, 18, 19, 21, 23, 26, 37, 38, 57, 53, 61, 65, 76, 80, 93, 96, 95, 97, 99, 100, 101, 124, 126, 127, 128, 130, 137, 144, 150, 154, 159, 160, 172, 188, 189, 190, 187, 198, 199, 201, 202, 203, 205, 214, 215, 217, 218, 219, 220, 227, 237, 239, 246, 247, 248, 249, 250, 253, 254, 256, 258, 259, 260, 261, 262, 263, 265, 266, 267, 270, 272, 273, 274, 282, 283, 303, 305, 306, 307, 308, 309, 310, 311, 312, 313, 314, 315, 316, 317, 318, 319, 325, 327, 328, 329, 330, 331, 332, 333, 334, 335, 338, 341, 342, 343, 345, 346, 347, 348, 349, 350, 351, 352, 353, 354, 355, 356, 372, 358, 359, 360, 361, 364, 365, 366, 367, 377, 379, 380, 381, 382, 383, 384, 385, 386, 387, 388, 391, 394, 397, 401, 402, 403, 409, 413, 414, 415, 416, 422, 424, 434, 436, 437, 439, 440, 446, 450, 453, 454, 455, 461, 463, 464, 506, 522, 523, 555, 556, 557, 558, 559, 560, 561, 562, 565, 566, 577, 584, 591, 592, 593, 594, 595, 599, 600, 601, 602, 603, 604, 606, 607, 608, 609, 610, 612, 613, 614, 616, 618, 619, 621, 622, 626, 627, 645, 646, 651, 659, 660, 661, 663, 668, 669, 670, 671, 673, 679, 680, 683, 686, 700, 710, 717, 719, 721, 723, 725, 726, 727, 729, 730, 731, 732, 735, 737, 738, 740, 741, 742, 743, 747, 748, 749, 750, 759, 760, 783, 785, 787, 788, 789, 790, 791, 792, 793, 796, 797, 799, 800, 801, 802, 803, 805, 806, 807, 811, 813, 817, 820, 822, 823, 824, 825, 826, 828, 829, 830, 831, 832, 833, 837, 840, 841, 843, 865, 878, 881, 883, 884, 885, 895, 898, 899, 900, 906, 907, 908, 909, 910, 913, 914, 915, 918, 919, 940, 941, 945, 946, 947, 951,

952, 953, 956, 959, 961, 962, 977, 978, 979, 1005, 1007, 1010, 1011, 1014, 1018, 1024, 1027, 1028, 1029, 1031, 1044, 1050, 1051, 1066, 1067, 1068, 1070, 1072, 1073, 1074, 1076, 1077, 1078, 1079, 1081, 1083, 1084, 1085, 1086, 1087, 1092, 1096, 1109, 1110, 1114, 1117, 1120, 1122, 1126, 1127, 1139, 1141, 1142, 1146, 1162, 1167, 1194, 1209, 1214, 1216, 1217, 1219, 1220, 1225, 1228, 1231, 1233, 1234, 1235, 1237, 1239, 1245, 1247, 1248, 1249, 1250, 1252, 1253, 1255, 1268, 1274, 1278, 1280, 1281, 1282, 1283, 1286, 1287, 1288, 1289, 1290, 1291, 1292, 1293, 1295, 1296, 1297, 1299, 1300, 1303, 1304, 1306, 1307, 1308, 1309, 1310, 1312, 1313, 1315, 1316, 1317, 1318, 1319, 1320, 1323, 1329, 1330, 1335, 1336, 1341, 1346, 1347, 1348, 1349, 1351, 1353, 1354, 1355, 1357, 1361, 1362, 1363, 1365, 1366, 1367, 1375, 1384, 1402, 1405, 1406, 1408, 1409, 1438, 1439, 1444, 1446, 1448, 1449, 1450, 1453, 1455, 1456, 1457, 1462, 1468, 1470, 1472, 1475, 1476, 1477, 1480, 1483, 1487, 1488, 1489, 1490, 1491, 1492, 1493, 1502, 1503, 1508, 1509, 1511, 1522, 1525, 1529, 1535, 1538, 1554, 1556, 1558, 1560, 1568, 1570, 1571, 1576, 1596, 1607, 1608, 1609, 1610, 1611, 1613, 1614, 1615, 1616, 1617, 1619, 1620, 1621, 1622, 1623, 1624, 1628, 1629, 1630, 1644, 1646, 1649, 1654, 1655, 1657, 1658, 1661, 1662, 1663, 1665, 1666, 1670, 1672, 1674, 1675, 1688, 1697, 1699, 1701, 1702, 1708, 1713, 1714, 1715, 1716, 1717, 1720, 1723, 1724, 1725, 1727, 1728, 1729, 1730, 1736, 1738, 1740, 1741, 1761, 1763, 1764, 1766, 1768, 1769, 1773, 1774, 1776, 1806, 1808, 1815, 1816, 1839, 1840, 1841, 1843, 1844, 1849, 1900, 1904, 1910, 1921, 1925, 1927, 1930, 1947, 1948, 1949, 1950, 1951, 1969, 1970, 1971, 1972, 1978, 1993, 1995, 2004, 2006, 2018, 2030, 2033, 2037, 2057, 2058, 2059, 2060, 2062, 2063, 2065, 2068, 2077, 2078, 2079, 2081, 2082, 2086, 2104, 2105, 2106, 2107, 2111, 2112, 2117, 2125, 2141, 2146, 2148, 2149, 2151, 2153, 2158, 2171, 2172, 2173, 2175, 2176, 2177, 2181, 2194, 2197, 2207, 2209, 2212, 2213, 2216, 2221, 2225, 2231, 2232, 2235, 2236, 2240, 2241, 2242, 2243, 2254, 2255, 2272, 2287, 2288, 2289, 2290, 2293, 2294, 2295, 2305, 2306, 2308, 2309, 2323, 2338, 2339, 2345, 2347, 2357, 2358, 2359, 2363, 2366, 2369, 2375, 2376, 2381, 2382, 2384, 2385, 2386, 2387, 2388, 2389, 2391, 2392, 2393, 2395, 2400, 2401, 2402, 2412, 2413, 2414, 2415, 2416, 2417, 2418, 2420, 2421, 2422, 2429, 2430, 2435, 2437, 2439, 2440, 2442, 2443, 2444, 2445, 2446, 2450, 2451, 2452, 2453, 2455, 2456, 2457, 2458, 2460, 2467, 2468, 2470, 2471, 2472, 2473, 2474, 2475, 2476, 2477, 2478, 2479, 2480, 2481, 2482, 2483, 2484, 2486, 2487, 2490, 2491, 2492, 2493, 2495, 2496, 2503, 2508, 2510, 2511, 2517, 2521, 2522, 2523, 2527, 2526, 2529, 2532, 2537, 2539, 2540, 2544, 2545, 2574, 2575, 2576, 2577, 2582, 2583, 2617, 2620, 2625, 2626, 2634, 2635, 2655, 2660, 2662, 2663, 2664, 2670, 2705, 2711, 2721, 2728, 2729, 2731, 2734, 2735, 2738, 2740, 2762, 2773, 2788, 2819, 2821, 2822, 2833, 2834, 2835, 2836, 2843, 2844, 2845, 2851, 2856, 2857, 2858, 2859, 2863, 2872, 2878, 2879, 2877, 2884, 2887, 2898, 2918, 2923, 2926, 2927, 2928, 2933, 2934, 2935, 2937, 2940, 2942, 2943, 2946, 2948, 2949, 2950, 2953, 2954, 2970, 2971, 2973, 2974, 2981, 2986, 2992, 2993, 2994, 2995, 2996, 2997, 2999, 3000, 3001, 3006, 3008, 3019, 3026, 3031, 3036, 3039, 3040, 3042, 3044, 3045, 3047, 3048, 3052, 3054, 3055, 3059, 3065, 3066, 3068, 3074, 3075, 3076, 3078, 3079, 3081, 3084, 3087, 3091, 3092, 3103, 3102, 3109, 3111, 3114, 3121, 3124, 3137, 3138, 3139, 3162, 3181, 3199, 3210, 3216, 3217, 3227, 3228, 3229, 3230, 3243, 3246, 3255, 3256, 3257, 3258, 3259, 3260, 3261, 3262, 3263, 3264, 3265, 3266, 3267, 3268, 3269, 3270, 3271, 3272, 3273, 3278, 3280, 3281, 3282, 3285, 3286, 3288, 3289, 3293, 3294, 3297, 3299, 3320, 3321, 3344, 3345, 3346, 3347, 3348, 3349, 3375, 3379, 3380, 3388, 3389, 3390, 3391, 3393, 3394, 3396, 3395, 3397, 3398, 3401, 3403, 3404, 3405, 3406, 3407, 3409, 3410, 3415, 3417, 3423, 3429, 3430, 3437, 3438, 3446, 3486, 3487, 3489, 3493, 3495, 3498, 3502, 3518, 3528, 3529, 3531, 3532, 3550, 3554, 3555, 3578, 3581, 3589, 3610, 3612, 3618, 3619, 3628, 3677, 3680, 3681, 3685, 3687, 3688, 3690, 3701, 3707, 3708, 3709, 3710, 3711, 3712, 3713, 3714, 3715, 3717, 3718, 3719, 3721, 3722, 3723, 3724, 3725, 3726, 3727, 3728, 3729, 3730, 3731, 3732, 3733, 3734, 3735, 3736, 3737, 3742, 3744, 3750, 3751, 3753, 3754, 3755, 3756, 3762, 3764, 3768, 3772, 3796, 3801, 3812, 3813, 3815, 3819, 3820, 3826, 3836, 3837, 3838, 3843, 3844, 3845, 3846, 3847, 3848, 3849, 3850, 3851, 3852, 3853, 3854, 3857, 3858, 3859, 3860, 3864, 3865, 3869, 3874, 3875, 3876, 3877, 3894, 3901, 3907, 3911, 3921, 3923, 3924, 3933, 3934, 3938, 3950, 3960, 3968, 3971, 3975, 3981, 3988, 4005, 4009, 4011, 4012, 4015, 4016, 4018, 4021, 4023, 4030, 4035, 4036, 4055, 4068, 4072, 4074, 4082, 4084, 4085, 4100, 4101, 4131, 4132, 4133, 4134, 4135, 4142, 4153, 4173, 4176, 4180, 4183, 4203, 4204, 4205, 4206, 4209, 4219, 4220, 4222, 4225, 4236, 4242, 4246, 4247, 4252, 4251, 4256, 4257, 4261, 4303, 4305, 4306, 4310, 4317, 4320, 4321, 4326, 4329, 4332, 4334, 4335, 4340, 4341, 4347, 4357, 4359, 4360, 4361, 4362, 4363, 4365, 4377, 4383, 4384, 4385, 4386, 4388, 4400, 4402, 4408, 4410, 4411, 4423, 4424, 4426, 4428, 4433, 4440, 4442, 4443, 4444, 4447, 4448, 4450, 4451, 4454, 4459, 4462, 4463, 4469, 4482, 4485, 4486, 4487, 4490, 4492, 4493, 4494, 4495, 4504, 4505, 4513,

4527, 4528, 4545, 4546, 4551, 4554, 4555, 4556,
4557, 4559, 4564, 4573, 4574, 4589, 4591, 4593,
4609, 4622, 4623, 4624, 4625, 4626, 4627, 4631,
4634, 4636, 4637, 4641, 4651, 4656, 4661, 4662,
4667, 4669, 4691, 4696, 4698, 4700, 4701, 4702,
4704, 4709, 4722, 4724, 4726, 4729, 4741, 4746,
4778, 4786, 4793, 4795, 4796, 4802, 4807, 4814,
4818, 4819, 4823, 4824, 4825, 4826, 4827, 4828,
4829, 4830, 4831, 4838, 4847, 4849, 4856, 4864,
4867, 4871, 4872, 4877, 4878, 4880, 4883, 4885,
4886, 4887, 4888, 4891, 4900, 4902, 4907, 4912,
4917, 4919, 4920, 4926, 4927, 4929, 4930, 4931,
4932, 4937, 4938, 4941, 4943, 4950, 4957, 4961,
4968, 4971, 4977, 4981, 4985, 4993, 4994, 4997,
4999, 5013, 5023, 5024, 5026, 5027, 5032, 5048,
5049, 5051, 5052, 5054, 5060, 5061, 5102, 5104,
5119, 5121, 5142, 5145, 5147, 5149, 5155, 5157,
5162, 5169, 5170, 5182, 5186, 5190, 5197, 5204,
5225, 5226, 5233, 5234, 5235, 5236, 5239, 5240,
5245, 5246, 5247, 5248, 5249, 5250, 5251, 5252,
5253, 5255, 5257, 5321, 5335, 5341, 5351, 5352,
5353, 5354, 5355, 5364, 5365, 5366, 5367, 5368,
5370, 5371, 5372, 5373, 5374, 5375, 5380, 5381,
5382, 5389, 5390, 5391, 5392, 5393, 5395, 5397,
5441, 5443, 5454, 5459, 5461, 5464, 5475, 5487,
5491, 5492, 5493, 5494, 5495, 5496, 5497, 5498,
5499, 5500, 5502, 5503, 5519, 5528, 5529, 5530,
5534, 5535, 5537, 5538, 5549, 5556, 5557, 5565,
5583, 5584, 5600, 5601, 5602, 5603, 5604, 5611,
5624, 5631, 5632, 5633, 5635, 5636, 5637, 5641,
5642, 5643, 5644, 5645, 5649, 5650, 5652, 5653,
5655, 5656, 5660, 5664, 5666, 5668, 5676, 5680,
5682, 5685, 5695, 5728, 5730, 5743, 5745, 5746,
5747, 5749, 5750, 5751, 5752, 5753, 5754, 5755,
5762, 5763, 5768, 5784, 5785, 5787, 5788, 5791,
5794, 5797, 5809, 5811, 5812, 5816, 5820, 5823,
5827, 5829, 5830, 5831, 5832, 5834, 5836, 5837,
5845, 5846, 5847, 5848, 5849, 5850, 5852, 5853,
5866, 5865, 5910, 5911, 5916, 5917, 5919, 5921,
5923, 5924, 5925, 5926, 5927, 5928, 5929, 5932,
5938, 5940, 5941, 5943, 5945, 5947, 5948, 5949,
5950, 5951, 5952, 5954, 5957, 5961, 5963, 5965,
5981, 5985, 5986, 5988, 5992, 5994, 5996, 5998,
6005, 6006, 6013, 6016, 6017, 6024, 6026, 6027,
6028, 6029, 6030, 6032, 6033, 6036, 6037, 6038,
6040, 6044, 6045, 6047, 6050, 6055, 6056, 6058,
6062, 6064, 6068, 6075, 6076, 6077, 6082, 6083,
6084, 6087, 6089, 6090, 6102, 6105, 6107, 6109,
6111, 6128, 6126, 6129, 6132, 6135, 6138, 6144,
6160, 6161, 6165, 6166, 6167, 6173, 6174, 6175,
6184, 6185, 6201, 6203, 6207, 6209, 6235, 6236,
6238, 6239, 6241, 6242, 6250, 6252, 6253, 6260,
6264, 6265, 6266, 6268, 6269, 6273, 6274, 6277,
6278, 6279, 6280, 6281, 6282, 6283, 6284, 6286,
6295, 6296, 6298, 6314, 6315, 6316, 6318, 6320,
6321, 6323, 6324, 6333, 6334, 6335, 6336, 6337,
6340, 6341, 6342, 6346, 6348, 6357, 6359, 6364,
6365, 6366, 6367, 6370, 6373, 6375, 6384, 6386,
6388, 6394, 6395, 6406, 6435, 6437, 6438, 6439,
6440, 6441, 6442, 6444, 6445, 6453, 6461, 6480,
6481, 6492, 6496, 6503, 6505, 6517, 6518, 6520,
6522, 6523, 6525, 6526, 6528, 6529, 6532, 6533,
6536, 6540, 6542, 6543, 6555, 6556, 6576, 6591,
6596, 6598, 6599, 6601, 6603, 6610, 6619, 6622,
6645, 6656, 6659, 6660, 6663, 6675, 6676, 6677,
6678, 6679, 6689, 6696, 6697, 6698, 6707, 6708,
6710, 6711, 6712, 6713, 6719, 6721, 6726, 6730,
6736, 6750, 6756, 6768, 6769, 6770, 6775, 6776,
6783, 6784, 6785, 6789, 6790, 6791, 6792, 6793,
6794, 6795, 6796, 6797, 6798, 6799, 6807, 6809,
6810, 6811, 6813, 6815, 6816, 6817, 6821, 6826,
6827, 6828, 6832, 6833, 6834, 6835, 6836, 6837,
6848, 6856, 6858, 6859, 6862, 6867, 6882, 6897,
6900, 6901, 6902, 6909, 6910, 6911, 6913, 6915,
6916, 6917, 6919, 6920, 6921, 6927, 6928, 6929,
6930, 6931, 6932, 6933, 6934, 6935, 6936, 6939,
6942, 6943, 6944, 6945, 6946, 6947, 6948, 6950,
6951, 6953, 6954, 6955, 6956, 6958, 6961, 6963,
6964, 6965, 6966, 6967, 6968, 6969, 6970, 6971,
6972, 6973, 6974, 6975, 6989, 7037, 7040, 7041,
7042, 7045, 7046, 7047, 7048, 7056, 7064, 7071,
7075, 7076, 7077, 7078, 7080, 7082, 7084, 7091,
7099, 7100, 7102, 7107, 7142, 7163, 7164, 7165,
7173, 7174, 7181, 7191, 7192, 7193, 7194, 7196,
7197, 7198, 7199, 7201, 7202, 7204, 7205, 7207,
7209, 7210, 7211, 7212, 7214, 7216, 7217, 7218,
7221, 7223, 7224, 7225, 7226, 7228, 7229, 7231,
7232, 7234, 7235, 7236, 7237, 7238, 7245, 7246,
7248, 7250, 7255, 7259, 7271, 7291, 7293, 7295,
7302, 7308, 7312, 7323, 7324, 7325, 7333, 7337,
7340, 7352, 7353, 7360, 7367, 7369, 7370, 7371,
7372, 7373, 7374, 7375, 7376, 7377, 7378, 7379,
7380, 7381, 7382, 7383, 7386, 7389, 7391, 7393,
7394, 7395, 7396, 7398, 7399, 7406, 7431, 7432,
7433, 7435, 7436, 7437, 7441, 7452, 7453, 7459,
7460, 7461, 7463, 7465, 7466, 7468, 7475, 7476,
7477, 7478, 7479, 7492, 7493, 7501, 7503, 7505,
7509, 7510, 7511, 7515, 7519, 7521, 7524, 7527,
7528, 7529, 7530, 7542, 7546, 7552, 7566, 7567,
7573, 7583, 7584, 7596, 7611, 7633, 7645, 7648,
7655, 7658, 7673, 7674, 7677, 7679, 7683, 7685,
7689, 7691, 7692, 7695, 7705, 7706, 7708, 7711,
7713, 7716, 7718, 7725, 7727, 7728, 7729, 7731,
7734, 7735, 7737, 7739, 7740, 7741, 7746, 7747,
7749, 7754, 7757, 7760, 7767, 7771, 7773, 7774,
7861, 7862, 7863, 7875, 7880, 7883, 7885, 7886,
7887, 7914, 7917, 7916, 7918, 7919, 7920, 7926,
7927, 7929, 7930, 7931, 7946, 7947, 7949, 7950,
7951, 7954, 7960, 7962, 7967, 7982, 7983, 7984,
7986, 7988, 7989, 7991, 8001, 8002, 8003, 8004,
8005, 8007, 8008, 8009, 8022, 8021, 8023, 8024,
8025, 8028, 8040, 8044, 8045, 8054, 8057, 8059,

8062, 8079, 8081, 8106, 8111, 8112, 8113, 8114, 8116, 8117, 8118, 8119, 8120, 8121, 8126, 8128, 8133, 8145, 8147, 8159, 8163, 8164, 8167, 8168, 8169, 8173, 8190, 8196, 8215, 8216, 8225, 8226, 8230, 8235, 8236, 8263, 8268, 8269, 8270, 8271, 8275, 8282, 8291, 8292, 8293, 8294, 8297, 8298, 8299, 8300, 8301, 8306, 8335, 8336, 8387, 8394, 8395, 8397, 8398, 8399, 8400, 8408, 8413, 8421, 8426, 8427, 8431, 8432, 8434, 8440, 8441, 8443, 8456, 8457, 8458, 8459, 8460, 8461, 8462, 8463, 8464, 8465, 8466, 8467, 8468, 8472, 8473, 8474, 8475, 8477, 8479, 8480, 8481, 8483, 8484, 8485, 8492, 8495, 8496, 8497, 8498, 8499, 8501, 8502, 8506, 8507, 8508, 8523, 8524, 8525, 8530, 8533, 8561, 8588, 8590, 8600, 8606, 8607, 8613, 8618, 8621, 8643, 8650, 8651, 8652, 8653, 8657, 8660, 8669, 8685, 8692, 8694, 8711, 8716, 8717, 8718, 8721, 8723, 8724, 8725, 8726, 8728, 8729, 8730, 8732, 8735, 8737, 8738, 8739, 8748, 8758, 8763, 8770, 8775, 8776, 8777, 8782, 8784, 8785, 8787, 8788, 8789, 8790, 8791, 8793, 8781, 8792, 8794, 8804, 8806, 8811, 8837, 8839, 8840, 8844, 8859, 8863, 8864, 8872, 8876, 8878, 8879, 8884, 8927, 8928, 8929, 8934, 8945, 8949, 8950, 8953, 8954, 8962, 8963, 8964, 8972, 8976, 8986, 8987, 8991, 8999, 9002, 9007, 9011, 9013, 9015, 9018, 9021, 9022, 9023, 9027, 9028, 9036, 9045, 9047, 9055, 9056, 9058, 9059, 9062, 9064, 9067, 9070, 9074, 9075, 9081, 9084, 9114, 9139, 9179, 9207, 9210, 9225, 9230, 9234, 9238, 9239, 9244, 9245, 9246, 9247, 9251, 9255, 9257, 9261, 9262, 9270, 9272, 9276, 9282, 9293, 9301, 9304, 9306, 9308, 9316, 9318, 9319, 9320, 9321, 9323, 9324, 9325, 9327, 9329, 9331, 9332, 9333, 9336, 9337, 9339, 9341, 9346, 9355, 9356, 9358, 9365, 9367, 9368, 9369, 9374, 9375, 9377, 9380, 9381, 9382, 9384, 9388, 9389, 9393, 9395, 9396, 9398, 9399, 9403, 9404, 9405, 9406, 9411, 9413, 9416, 9417, 9421, 9422, 9423, 9425, 9434, 9435, 9440, 9441, 9444, 9446, 9449, 9453, 9454, 9455, 9460, 9464, 9465, 9469, 9470, 9487, 9488, 9494, 9502, 9503, 9504, 9505, 9506, 9507, 9508, 9509, 9513, 9510, 9514, 9517, 9518, 9523, 9533, 9534, 9535, 9536, 9552, 9574, 9580, 9583, 9600, 9601, 9602, 9603, 9604, 9605, 9606, 9607, 9609, 9612, 9620, 9629, 9631, 9633, 9654, 9660, 9677, 9678, 9679, 9680, 9681, 9682, 9683, 9684, 9685, 9686, 9687, 9688, 9689, 9711, 9716, 9720, 9721, 9731, 9732, 9736, 9737, 9740, 9753, 9764, 9765, 9767, 9768, 9769, 9770, A-5

LOCALITIES, 50, 53, 136, 204, 241, 242, 250, 251, 258, 686, 740, 757, 805, 811, 936, 939, 951, 952, 953, 961, 963, 973, 1443, 1447, 1450, 1458, 1487, 1490, 1492, 1619, 1624, 1630, 1843, 2153, 2340, 2393, 2394, 2571, 2721, 2731, 2984, 3066, 3120, 3283, 3299, 3313, 3315, 3351, 3362, 3365, 3372, 3373, 3398, 3453, 3505, 4015, 4185, 4386, 4493, 4648, 4707, 4708, 4710, 4750, 4902, 4977, 4990, 5008, 5013, 5047, 5119, 5394, 5408, 5650, 5784, 6286, 6333, 6336, 6354, 6355, 6397, 6603, 6921, 7160, 7202, 7333, 7752, 7789, 7790, 7835, 7854, 8005, 8146, 8259, 8360, 8472, 8505, 8569, 8574, 8618, 8829, 8979, 9207, 9342, 9509, 9695, 9703

LOCALITIES (in error), 360, 3276, 3297, 3372, 3875, 9360

LOCOMOTION, 750, 2254, 2287, 2293, 3270, 3468, 4408, 5687, 7237, 7255, 7919, 9399

LOCUSTS, 5172

LOESS, 289

LONGEVITY, 174, 350, 558, 672, 1535, 1787, 1844, 2095, 2099, 3697, 5271, 5456, 7368, 7674, 8164, 8167, 8871, 9183, 9188, 9190, 9409

LOPHINUS BOSCAI (LATASTE 1879) [also as TRITURUS], 5579

LOPHINUS HELVETICUS (RAZOUMOWSKY 1789) [also as TRITURUS], 5579

LOPHINUS ITALICUS (PERACCA 1898) [also as TRITURUS], 5579

LOPHINUS MONTANDONI (BOULENGER 1880) [also as TRITURUS], 5579

LOPHINUS RAFINESQUE 1815, 5579

LOPHINUS VULGARIS (LINNAEUS 1758) [also as TRITURUS], 5579

LOPHOSAURA TIGRIS (GRAY), 3829

LORESTAN, 3604, 7754, 8720, 8721, 8729

LOXOCEMIDAE, 9233

LUNG MORPHOLOGY, 1108, 1109, 6594

LUNGS, 9142

LUT BLOCK, 6212

LUTREMYS EUROPAEA GRAY, 5595

LYCIASALAMANDRA ANTALYANA (BASOĞLU & BARAN 1976) [see also MERTENSIELLA LUSCHANI ANTALYANA], 1465, 2222, 3673, 4171, 8982

LYCIASALAMANDRA ARIKANI GÖÇMEN & AKMAN 2012, 3669

LYCIASALAMANDRA ATIFI (BASOĞLU 1967) [see also MERTENSIELLA], 134, 579, 1465, 2222, 3673, 4171, 8982

LYCIASALAMANDRA BILLAE (FRANZEN & KLEWEN 1987) [see also MERTENSIELLA LUSCHANI BILLAE], 1465, 2222, 3673, 4171, 8982

LYCIASALAMANDRA FAZILAE (BASOĞLU & ATATUR 1974) [see also MERTENSIELLA LUSCHANI FAZILAE], 1465, 2222, 3673, 4171, 8696

LYCIASALAMANDRA FLAVIMEMBRIS (MUTZ & STEINFARTZ 1995) [see also MERTENSIELLA LUSCHANI FLAVIMEMBRIS], 2222, 3673, 4171, 8982

LYCIASALAMANDRA HELVERSENI (PIEPER 1963) [see also MERTENSIELLA LUSCHANI HELVERSENI], 1465, 3673, 4171, 8982

LYCIASALAMANDRA IRFANI GÖÇMEN & ARIKAN & YALÇINKAYA 2011, 3673
LYCIASALAMANDRA LUSCHANI BASOGLUI (BARAN & ATATUR 1980) [see also MERTENSIELLA LUSCHANI BASOGLUI BARAN & ATATUR 1980], 1465, 3673, 4171
LYCIASALAMANDRA LUSCHANI FINIKENSIS (BASOĞLU & ATATUR 1975) [see also MERTENSIELLA LUSCHANI FINIKENSIS BASOĞLU & ATATUR 1975], 1465, 3673, 4171
LYCIASALAMANDRA LUSCHANI LUSCHANI (STEINDACHNER 1891) [see also SALAMANDRA, also as MERTENSIELLA], 3673, 4171
LYCIASALAMANDRA LUSCHANI (STEINDACHNER 1891) [see also SALAMANDRA, also as MERTENSIELLA], 2222
LYCIASALAMANDRA YEHUDAHI GÖÇMEN & AKMAN 2012, 3669
LYCODON ATROPURPURENS CANTOR 1839, 1678
LYCODON AULICUS AULICUS (LINNAEUS 1758), 136, 4933, 4940, 6386
LYCODON AULICUS (LINNAEUS 1758), 1362, 5388, 5866, 6059, 6143, 6371, 6374, 8135, 9101, 9108
LYCODON H.BOIE IN FITZINGER 1826, 49, 1519, 1521, 2185, 5388, 8130, 8607, 9738
LYCODON SEPTEMTRIONALIS (GÜNTHER 1875) [see also DINODON], 2527
LYCODON STRIATUS BICOLOR (NIKOLSKY 1903), 676, 1519, 1521, 2505, 4933, 4940, 5206, 5388, 5532, 6059, 6145, 6385, 6386, 7219, 7496, 7990, 8486, 8842, 8844
LYCODON STRIATUS (SHAW 1802), 357, 457, 657, 661, 663, 676, 681, 1362, 1519, 1521, 1680, 2180, 2185, 2517, 4507, 4933, 4940, 4947, 4989, 5423, 5761, 5866, 5865, 6142, 6371, 6374, 7496, 8130, 8193, 8382, 8607, 8779, 9101, 9108, 9113, 9738
LYCODON STRIATUS STRIATUS (SHAW 1802), 136, 2505, 4933, 4940, 6059, 6145
LYCODONTINAE, 8885
LYCODON TRAVANCORICUS (BEDDOME 1870), 4933, 4940, 5388, 6059, 6145, 6385
LYCOGNATHUS CUCULLATUS (I.GEOFFROY SAINT-HILAIRE 1827), 5554, 9431
LYCOPHIDION CAPENSE (A.SMITH 1831), 809, 1857, 2319, 3223, 3513, 3516, 7875, 8131
LYCOPHIDION CAPENSE CAPENSE (A.SMITH 1831), 2899, 3520, 5797, 5802
LYCOPHIDION CAPENSE JACKSONI (BOULENGER 1893), 2, 1857
LYCOPHIDION DEPRESSIROSTRE LAURENT 1968, 1857
LYCOPHIDION FITZINGER 1843, 809, 1857, 3223, 5440, 8131
LYCOPHIDION TAYLORI BROADLEY & HUGHES 1993, 1857, 4496
LYCOPHIDIUM CAPENSE (A.SMITH 1831) [see also LYCOPHIDION], 3219, 3519
LYGOSOMA AFER (PETERS 1854), 4496
LYGOSOMA FORMOSUM (BLYTH 1853) [see also LEIOLOPISMA], 455
LYGOSOMA HARDWICK & GRAY 1827, 3844, 4074, 6943
LYGOSOMA HIMALAYANA (GÜNTHER 1864), 2527
LYGOSOMA HIMALAYANUM (GÜNTHER 1864), 5155, 9114, 9765
LYGOSOMA HIMALAYANUM TRAGBULENSIS ALCOCK "1897" 1898, 2523
LYGOSOMA PUNCTATA (LINNAEUS 1766), 2517, 4920, 4932, 4939
LYGOSOMA PUNCTATUS (LINNAEUS 1766), 2505
LYGOSOMA SIMONETTAI LANZA 1979, 5382
LYGOSOMA SUNDEVALLII (A.SMITH 1849), 609, 4496, 7875
LYGOSOMINAE, 4320, 4321, 9470
LYRIOCEPHALUS SCUTATUS (LINNAEUS 1758), 6269
LYTHORHYNCHUS [*sic*] DIADEMA [see also LYTORHYNCHUS], 5399
LYTHORHYNCHUS [*sic*] MAYNARDI [see also LYTORHYNCHUS], 5399
LYTHORHYNCHUS [*sic*] PARADOXUS [see also LYTORHYNCHUS], 5399
LYTHORHYNCHUS [*sic*] RIDGEWAYI BOULENGER 1887, 8779
LYTHORHYNCHUS [*sic*] RIDGEWAYI [see also LYTORHYNCHUS], 5399, 7990, 8497
LYTORHYNCHUS DIADEMA (A.M.C.DUMÉRIL & BIBRON & A.H.A.DUMÉRIL 1854), 2, 246, 297, 367, 369, 596, 800, 809, 813, 843, 844, 992, 1497, 1512, 1534, 1626, 1663, 1681, 1686, 1722, 1735, 1771, 2311, 2319, 2366, 2718, 2724, 2730, 2732, 2736, 2899, 2984, 3223, 3443, 3491, 3494, 3497, 3516, 3519, 3520, 3569, 3744, 3912, 4802, 4947, 5114, 5521, 5531, 5729, 5782, 5797, 5802, 6940, 7271, 7546, 7627, 7645, 7648, 7709, 7718, 7719, 7971, 8130, 8158, 8227, 8992, 9293, 9340, 9368, 9382, 9400, 9644
LYTORHYNCHUS DIADEMA ARABICUS HAAS 1957, 251, 258, 3513, 4016, 4018
LYTORHYNCHUS DIADEMA DIADEMA (A.M.C.DUMÉRIL & BIBRON & A.H.A.DUMÉRIL 1854), 809
LYTORHYNCHUS DIADEMA GADDI NIKOLSKY 1907, 5537, 5941, 7219
LYTORHYNCHUS DIADEMA KENNEDYI K.P.SCHMIDT 1939, 239, 5537
LYTORHYNCHUS DIADEMA MESOPOTAMICUS HAAS 1952, 4012
LYTORHYNCHUS GABRIELIS F.WERNER 1938 [see also L. RIDGEWAYI], 9308
LYTORHYNCHUS GADDI NIKOLSKY 1907 [see also L. DIADEMA GADDI], 681, 3516, 3519, 5423, 5450,

5521, 5530, 5531, 6532
LYTORHYNCHUS GASPERETTI LEVITON 1977, 2899, 3516, 3519, 3520, 5521, 8130
LYTORHYNCHUS KENNEDYI K.P.SCHMIDT 1939, 56, 246, 1626, 2724, 2732, 3520, 5531, 5782, 8123, 8130, 8992
LYTORHYNCHUS MAYNARDI ALCOCK & FINN 1897, 159, 457, 877, 879, 2234, 2505, 3894, 4933, 4940, 5531, 5532, 6059, 6064, 6145, 7215, 7219, 8130, 8193, 9129
LYTORHYNCHUS MENTICORNIS WERNER 1926 [see also ? L. PARADOXUS], 9291
LYTORHYNCHUS PARADOXUS (GÜNTHER 1875), 136, 1241, 1686, 2505, 4933, 4940, 4947, 5531, 6059, 6064, 6142, 6145, 8130, 8193, 8490, 9129
LYTORHYNCHUS RIDGEWAYI BOULENGER 1887, 159, 442, 457, 661, 681, 1502, 1503, 1521, 1553, 1557, 1664, 1670, 1686, 2234, 2505, 3388, 4817, 4933, 4940, 4989, 5206, 5423, 5519, 5531, 5532, 5537, 5761, 6059, 6064, 6145, 7219, 7987, 8130, 8193, 8486, 8490, 8607, 8814, 8842, 8844, 9113, 9129
LYTORHYNCHUS SINAI K.P.SCHMIDT & MARX 1956 [see also COLUBER SINAI], 2319, 5797, 7718
LYTORHYNCHUS W.PETERS 1862, 297, 442, 809, 1521, 1557, 3223, 5531, 6940, 7654, 8130, 8490, 8607, 9262
MABOUIA BLYTHIANA J.ANDERSON 1871, 2522
MABUIA AURATA AURATA (LINNAEUS 1758) [see also EUPREPIS], 1274
MABUIA AURATA FELLOWSII (GRAY 1845) [see also MABUYA], 9448
MABUIA BREVICOLLIS WIEGMANN 1837 [see also MABUYA], 365, 366, 8298, 8731
MABUIA DISSIMILIS (HALLOWELL 1860) [see also EUPREPIS], 455, 7100
MABUIA FITZINGER 1826 [see also MABUYA], 2305
MABUIA [see also MABUYA], 6532, 6540
MABUIA PULCHRA MATSCHIE 1893 [see also MABUYA BREVICOLLIS], 1087, 1688
MABUIA QUINQUETAENIATA (LICHTENSTEIN 1823) [see also MABUYA], 366, 369, 1511, 9262
MABUIA SEPTEMTAENIATA FELLOWSI GRAY 1845 [see also MABUYA], 1274
MABUIA SEPTEMTAENIATA FELLOWSII GRAY 1845 [see also MABUYA], 1501, 9264
MABUIA SEPTEMTAENIATA (REUSS 1834) [also as EUPREPIS and TRACHYLEPIS], 366, 455, 1502, 1503, 1511, 1708, 6298, 6532, 6540, 6543, 7099, 8301, 9255, 9262, 9282, 9764
MABUIA SOKOTRANA (PETERS), 8298
MABUIA TESSELLATA J.ANDERSON 1895 [see also MABUYA], 365, 366, 1702
MABUIA TRANSCAUCASICA CHERNOV 1926 [also as TRACHYLEPIS SEPTEMTAENIATA TRANSCAUCASICA], 2176
MABUIA VILLATA [*sic*] OLIVIER [see also MABUYA VITTATA], 8299
MABUIA VITTATA OLIVIER [see also EUPREPIS], 367, 369, 1274, 1511, 1667, 1681, 1736, 1741, 2104, 6543, 6882, 7099, 9257, 9262, 9264
MABUYA AURATA AFFINIS (DE FILIPPI) [see also EUPREPIS], 124, 6026, 6036, 8486, 8490
MABUYA AURATA AURATA (LINNAEUS 1758) [see also EUPREPIS], 128, 1520, 1626, 3297, 5681, 6003, 6026, 6030, 6277, 6354, 7259, 7708, 8109, 9207
MABUYA AURATA FELLOWSI (GRAY 1845) [see also EUPREPIS], 8108, 8109
MABUYA AURATA (LINNAEUS 1758) [see also EUPREPIS and TRACHYLEPIS], 76, 124, 128, 387, 401, 661, 676, 680, 939, 1519, 1621, 2004, 2105, 2241, 2711, 3388, 3849, 3851, 3853, 4527, 4867, 4989, 5399, 5532, 5538, 5637, 6143, 6236, 6242, 6630, 7652, 7750, 8109, 8117, 8126, 8190, 8490, 8606, 8618, 8693, 8779, 8844, 8848, 8949, 8950, 8954, 9633
MABUYA AURATA SEPTEMTAENIATA (REUSS 1834) [see also EUPREPIS and TRACHYLEPIS SEPTEMTAENIATA], 124, 378, 401, 409, 609, 676, 1287, 1520, 1626, 2182, 2235, 3297, 3441, 3491, 3497, 4012, 4030, 5113, 5681, 5763, 5784, 6003, 6026, 6277, 7436, 7708, 7984, 7990, 8226, 8490, 8842, 9207
MABUYA AURATA TRANSCAUCASICA (CHERNOV 1926) [see also EUPREPIS], 100, 101, 128, 401
MABUYA BREVICOLLIS (WIEGMANN 1837) [see also EUPREPES], 1, 250, 258, 370, 596, 609, 1087, 2366, 3110, 3111, 3349, 3491, 3497, 3853, 4496, 5387, 5521, 5538, 6834, 7627, 7645, 7648, 7649, 7708, 7955, 8059, 8117, 9583, 9677, 9687
MABUYA CARINATA (SCHNEIDER 1801), 3849, 3850, 3851, 3853, 5399, 5836, 5866, 8094
MABUYA DISSIMILIS (HALLOWELL 1860) [see also EUPREPIS and EUTROPIS], 2243, 2505, 3850, 4849, 4864, 4867, 4920, 4932, 4949, 5532, 5740, 5761, 6059, 6143, 6144, 6386, 7527, 8117, 8190
MABUYA FERRARAI LANZA 1978, 5381
MABUYA FITZINGER 1826, 359, 403, 1068, 1520, 2182, 3222, 3849, 3851, 3853, 4320, 4321, 4357, 4511, 5391, 5835, 5836, 5837, 6239, 6242, 8117, 8122, 8490, 8606, 9264
MABUYA MACULARIA (BLYTH 1853) [see also EUTROPIS], 2517, 3849, 3850, 3851, 3853, 4030, 4920, 4932, 5399, 5836, 5865, 6059, 6143, 6144, 8117, 8190
MABUYA MACULARIUS MACULARIUS (BLYTH 1853) [see also EUTROPIS], 2505
MABUYA OCELLATA (FORSSKÅL) [see also CHALCIDES], 3204
MABUYA QUINQUETAENIATA (LICHTENSTEIN 1823) [also as TRACHYLEPIS], 3853, 5521, 7271, 8109, 8117
MABUYA QUINQUETAENIATA QUINQUETAENIATA (LICHTENSTEIN 1823) [also as TRACHYLEPIS], 2926, 4496, 5797, 5802, 7546, 7719, 9346

MABUYA QUINQUETAENIATUS (LICHTENSTEIN 1823) [also as TRACHYLEPIS], 3222
MABUYA SEPTEMTAENIATA (REUSS 1834) [see also EUPREPIS and TRACHYLEPIS], 3851, 4824, 5245, 5363, 7099, 8117
MABUYA SOCOTRANUS (W.PETERS 1882), 1, 3849, 3851, 7385, 7388, 7646, 9583
MABUYA STRIATA (PETERS 1844), 2037, 3853
MABUYA STRIATA STRIATA (PETERS 1844), 4496
MABUYA TESSELLATA J.ANDERSON 1895, 1, 596, 609, 624, 3349, 3491, 3494, 3495, 3497, 3849, 7627, 7645, 7648, 7708, 7713, 7953, 8059, 8117, 8227
MABUYA VARIA (PETERS 1867), 3853
MABUYA VARIA VARIA (PETERS 1867), 4496
MABUYA VITTATA (OLIVIER 1804) [see also EUPREPIS VITTATUS, also as TRACHYLEPIS], 246, 387, 401, 680, 700, 939, 1482, 1487, 1621, 1626, 1630, 1947, 2232, 2241, 2721, 2724, 2729, 2731, 2732, 2734, 2735, 2737, 3040, 3042, 3066, 3554, 3555, 3686, 3849, 3851, 3853, 4030, 4386, 4388, 4426, 5235, 5399, 5538, 5637, 5681, 5797, 5802, 5932, 6348, 6354, 6496, 6835, 7099, 7708, 7739, 7750, 8109, 8111, 8117, 8126, 8145, 8618, 8693, 8694, 8949, 8950, 8953, 8954, 9336, 9340, 9346, 9367, 9382, 9387, 9396, 9413
MABUYA VITTATUS (OLIVIER 1804) [see also EUPREPIS VITTATUS, also as TRACHYLEPIS], 3222
MACEDONIA, 4778, 5583, 7797
MACHAEROSAURUS TERREJONENSIS GILMORE 1928 ǂ, 5030
MACMAHONIA APOROSCELES (ALCOCK & FINN 1897) [see also EREMIAS], 1740
MACMAHONIA BOULENGER 1918, 1740
MACROPISTHODON PLUMBICOLOR (CANTOR 1839), 6142, 8193, 9129
MACROPISTHODON PLUMBICOLOR PLUMBICOLOR (CANTOR 1839), 2505
MACROPROTODON CUCULLATUS CUCULLATUS (I.GEOFFROY SAINT-HILAIRE 1827), 809, 3912, 5797, 9368
MACROPROTODON CUCULLATUS (I.GEOFFROY SAINT-HILAIRE 1827), 367, 369, 796, 809, 1681, 1974, 1994, 3223, 3569, 3912, 5082, 5399, 5450, 5802, 6412, 7189, 7546, 8130, 8992, 9340, 9382, 9400, 9644
MACROPROTODON GUICHENOT 1850, 809, 3223, 7189, 8130, 8992, 9262
MACROVIPERA DESERTI (J.ANDERSON 1892), 4214, 5481, 5707, 7151
MACROVIPERA? KUCHURGANICA (ZEROVA 1987) ǂ, 7151
MACROVIPERA LEBETINA CERNOVI (CHIKIN & SZCZERBAK 1992), 2548, 2551, 5707, 6554, 7219, 8132, 9048
MACROVIPERA LEBETINA EUPHRATICA (MARTIN 1838), 242, 8132
MACROVIPERA LEBETINA LEBETINA (LINNAEUS 1758), 583, 817, 2551, 3670, 3671, 3680, 5707, 7151
MACROVIPERA LEBETINA (LINNAEUS 1758), 175, 242, 246, 564, 579, 581, 582, 817, 2548, 2736, 2899, 2985, 3670, 3672, 3987, 4213, 4214, 4386, 4947, 5481, 5707, 5875, 5897, 6579, 6580, 7215, 8125, 8132, 8425, 8736, 8993
MACROVIPERA LEBETINA OBTUSA (DWIGUBSKIJ 1832), 297, 563, 583, 1621, 1626, 2548, 2551, 3123, 3670, 3987, 4922, 4933, 4940, 5707, 6554, 7151, 7219, 8125, 8693
MACROVIPERA LEBETINA TURANICA (CHERNOV IN TERENTJEV & CHERNOV 1940), 2548, 2551, 4213, 5707, 7151, 8132
MACROVIPERA MAURITANICA (DUMÉRIL & BIBRON IN GUICHENOT 1848), 4214, 5481, 5707, 7151
MACROVIPERA REUSS 1927, 297, 4212, 4214, 4646, 5481, 6570, 6580, 7151, 7297, 7693, 8132, 8425, 8515, 8993
MACROVIPERA SCHWEIZERI (F.WERNER 1935), 2551, 4214, 5481, 5707, 6554, 7151, 8994
MADAGASCAR, 1634, 1841, 4581, 6411
MADRAS, 1111, 3820
MADTSOIIDAE HOFFSTETTER 1961, 9520
MAGMATISM, 851, 3593, 4107, 5905, 6687, 7970, 8340
MAHARASHTRA, 2658
MAHENDRA (BENI CHARAN), 46
MAKKAH, 3523
MAKRAN COAST, 648, 1169, 3888, 3890, 5222, 5863, 9042, 9467
MAKRAN MOUNTAINS, 3647, 5864, 7351
MAKRAN REGION, 7970
MALAYA, 5520, 7275, 8381, 8382, 8383
MALAYSIA, 2515, 5873
MALI, 4648, 9516
MALPOLON (COELOPELTIS) MONSPESSULANA (HERMANN 1804), 9304
MALPOLON FITZINGER 1826, 252, 297, 809, 2080, 2182, 3223, 4020, 4801, 5565, 6068, 8490, 8607, 8960, 9539
MALPOLON INSIGNITUS FUSCUS (FLEISCHMANN 1831), 2080
MALPOLON INSIGNITUS (I.GEOFFROY SAINT-HILAIRE 1827), 297, 817, 2080, 8131, 8736
MALPOLON INSIGNITUS INSIGNITUS (I.GEOFFROY SAINT-HILAIRE 1827), 3123, 7219
MALPOLON MOILENSIS (REUSS 1834) [see also RHAGERHIS; also as COLUBER; also as SCUTOPHIS], 251, 252, 257, 258, 370, 596, 681, 708, 800, 809, 813, 992, 1626, 2311, 2319, 2366, 2724, 2730, 2732, 2734, 2735, 2736, 2899, 2984, 3123, 3223, 3441, 3443, 3491, 3494, 3497, 3513, 3515, 3516, 3519, 3520, 3744, 3901, 3912, 4016, 4029, 4590, 5114, 5399, 5423, 5426, 5497, 5530, 5537, 5681,

5727, 5729, 5784, 5797, 5802, 6731, 6827, 6828, 6830, 6834, 6907, 7219, 7271, 7546, 7645, 7648, 7709, 7953, 7971, 8106, 8123, 8227, 8992, 9336, 9340, 9368, 9382, 9400
MALPOLON MONSPESSULANA (HERMANN 1804), 939, 2311, 2319, 2998, 4414, 8697
MALPOLON MONSPESSULANA INSIGNITA (I.GEOFFROY SAINT-HILAIRE 1827), 1621, 2366, 2984, 5423, 5537, 7546, 7709
MALPOLON MONSPESSULANUS FUSCUS (FLEISCHMANN 1831), 2080, 2611, 8123, 8992
MALPOLON MONSPESSULANUS (HERMANN 1804), 5, 6, 71, 296, 563, 579, 581, 582, 583, 681, 708, 809, 1626, 2080, 2099, 2182, 2432, 2611, 2711, 2736, 2869, 3041, 3223, 3534, 3569, 3689, 3741, 3912, 4415, 4426, 5082, 5237, 5339, 5350, 5399, 5797, 6168, 6412, 7319, 7658, 7971, 8125, 8131, 8264, 8490, 8523, 8526, 8607, 8739, 8836, 8949, 8950, 8992, 9335, 9340, 9354, 9362, 9382, 9396, 9400, 9408
MALPOLON MONSPESSULANUS INSIGNITUS (I.GEOFFROY SAINT-HILAIRE 1827), 246, 700, 809, 920, 937, 1274, 1482, 1630, 2080, 2232, 2235, 2430, 2724, 2730, 2732, 2734, 2735, 2736, 3042, 3066, 3388, 3680, 3912, 4386, 4445, 4989, 5206, 5237, 5426, 5802, 6012, 6026, 6043, 6067, 6354, 7259, 7750, 8111, 8145, 8490, 8618, 8992, 9336, 9368
MALPOLON MONSPESSULANUS MONSPESSULANUS (HERMANN 1804), 2080
MALPOLON PURPURASCENS (GMELIN), 3204
MALTA, 5997
MAMMALS, 223, 227, 264, 362, 404, 411, 424, 689, 764, 778, 958, 1059, 1134, 1202, 1359, 1369, 1912, 2039, 2071, 2139, 2258, 2527, 2571, 2676, 2734, 2980, 3020, 3190, 3201, 3705, 3940, 4019, 4021, 4022, 4023, 4032, 4090, 4111, 4139, 4150, 4223, 4318, 4419, 4426, 4505, 4989, 5002, 5150, 5154, 5176, 5199, 5231, 5452, 5472, 5672, 5738, 5740, 5761, 5815, 6079, 6104, 6178, 6210, 6351, 6378, 6414, 6459, 7072, 7115, 7332, 7362, 7363, 7469, 8214, 8218, 8315, 8520, 8532, 8596, 8637, 8757, 8758, 9033, 9166, 9428, 9476, 9574, 9644, 9647, 9766
MANAGEMENT, 27, 275, 513, 853, 858, 950, 1328, 1485, 2044, 2045, 2500, 3201, 3666, 4763, 4764, 4765, 5000, 5004, 5228, 5296, 5646, 7428, 7554, 7555, 7556, 7557, 7558, 7560, 8255
MANDA ISLANDS, 5606
MANGROVE SWAMPS, 106
MANOURIA GRAY 1852, 2424, 3363, 7096
MANOURIA (HADRIANUS) VIALOVI (CKHIKVADZE 1984), 2423, 2424
MAPS, 18, 19, 39, 40, 50, 51, 147, 205, 226, 228, 245, 250, 251, 255, 258, 288, 499, 594, 595, 599, 600, 606, 608, 624, 625, 634, 695, 699, 702, 719, 729, 736, 740, 744, 756, 770, 799, 805, 825, 843, 858, 880, 936, 950, 953, 961, 965, 973, 982, 1009, 1131, 1171, 1173, 1174, 1211, 1260, 1287, 1318, 1322, 1369, 1492, 1587, 1591, 1630, 1794, 1825, 1827, 1842, 1843, 1875, 1966, 2003, 2038, 2071, 2085, 2153, 2187, 2242, 2342, 2393, 2611, 2623, 2659, 2671, 2672, 2676, 2709, 2720, 2729, 2731, 2735, 2736, 2789, 2813, 2897, 2932, 2950, 3066, 3075, 3192, 3193, 3315, 3318, 3319, 3365, 3373, 3388, 3398, 3491, 3665, 3685, 3773, 3863, 3903, 3954, 3958, 4067, 4232, 4281, 4282, 4388, 4401, 4562, 4614, 4616, 4710, 4735, 4767, 4797, 4814, 4821, 4872, 4876, 4896, 4930, 4938, 4953, 4989, 5119, 5141, 5153, 5193, 5240, 5319, 5321, 5336, 5407, 5408, 5485, 5516, 5528, 5530, 5575, 5620, 5661, 5664, 5668, 5676, 5736, 5738, 5742, 5761, 5777, 5778, 5780, 5782, 5784, 5808, 5835, 5941, 6079, 6199, 6277, 6280, 6354, 6396, 6424, 6425, 6426, 6427, 6428, 6429, 6502, 6556, 6576, 6582, 6615, 6684, 6723, 6792, 6979, 6980, 6982, 6984, 7030, 7032, 7033, 7072, 7194, 7196, 7197, 7199, 7200, 7202, 7225, 7242, 7247, 7362, 7383, 7430, 7594, 7648, 7713, 7739, 7789, 7854, 7891, 7895, 7923, 7933, 7950, 7968, 8053, 8091, 8124, 8141, 8145, 8146, 8170, 8171, 8199, 8225, 8228, 8259, 8316, 8360, 8542, 8574, 8577, 8581, 8582, 8618, 8669, 8829, 8827, 8836, 8841, 8856, 8917, 8950, 8951, 8954, 8979, 9026, 9035, 9083, 9153, 9163, 9164, 9165, 9166, 9167, 9168, 9169, 9170, 9171, 9172, 9173, 9342, 9374, 9497, 9509, 9579, 9583, 9636, 9754
MAPS (PALEOGEOGRAPHIC), 2137, 2698, 8170, 8171, 9638, A-12
MARAGHEH, 1203
MARAGHEH BASIN, 2039
MARINE LIFE, 8532
MARINE SEDIMENTATION, 7904
MAROCCO, 1727, 3656
MASCARENOGECKO ULBER & GERICKE 1988, 8874
MASIRAH ISLAND, 3371, 3442, 3503, 5941, 6810, 7427, 7430, 8156
MASSERA ISLAND, 3826
MATING BEHAVIOR, 4359, 5598, 7077, 7436, 7950, 8076, 8643, 8791, 9208
MATING CALL, 122, 123, 1934, 2097, 2901, 3614, 4628, 5068, 5216, 6497, 6498, 7126, 7777, 7780, 7781, 7782, 7792, 7793, 7794, 7797, 7799, 7801, 7805, 7806, 8068, 8357, 8359, 9094
MAUREMYS CASPICA CASPICA (GMELIN 1774), 341, 386, 393, 509, 672, 695, 939, 1626, 3367, 3372, 3373, 3374, 4563, 4713, 4989, 5537, 5984, 7221, 7984, 8108, 8486, 8569, 9532
MAUREMYS CASPICA (GMELIN 1774), 341, 424, 563, 579, 676, 682, 866, 938, 2643, 2644, 3361, 3388, 3507, 3508, 3686, 3788, 4758, 5280, 5595, 5637, 5880, 5946, 6354, 7260, 7726, 7773, 7850, 7990, 8108, 8112, 8124, 8145, 8227, 8487, 8618, 8736, 8817, 8836, 8844, 8949, 8950, 8955, 8956, 9531, 9632
MAUREMYS CASPICA RIVULATA (VALENCIENNES 1833), 246, 700, 866, 939, 1246, 1482, 1843, 2644,

2724, 2725, 2732, 3042, 3066, 3367, 3372, 3374, 3509, 3510, 3511, 4386, 4563, 5763, 5984, 6822, 7657, 7658, 7750, 8075, 8076, 8124, 8689, 9367, 9382, 9408
MAUREMYS CASPICA SIEBENROCKI WISCHUF & FRITZ 1997, 341, 3373, 7221, 8660
MAUREMYS CASPICA VENTRIMACULATA WISCHUF & FRITZ 1996, 341, 3373, 7221, 8660, 9532
MAUREMYS GRAY 1870, 341, 1001, 1991, 3361, 3367, 3373, 3374, 4563, 5880, 5984, 7096, 8487
MAUREMYS LANARIA GRAY 1870, 3831
MAUREMYS RIVULATA (VALENCIENNES 1833), 579, 695, 716, 772, 817, 1621, 2726, 2736, 3361, 3373, 3680, 6873, 7739, 8112, 8739, 8956, 9632
MCMAHON MUSEUM, 2354
MEASUREMENTS, 255, 740, 832, 878, 3489, 3758, 4707, 4708, 4709, 4711, 5240, 6671, 7194, 7197, 8360, 8848, 9338, 9417
MEDAESTIA WUSSOW 1916 [see also TESTUDO], 6021
MEDICAL, 191, 196, 255, 708, 1805, 1814, 2122, 2196, 2720, 2893, 2894, 2895, 2896, 2977, 3082, 3128, 3129, 3623, 3624, 3741, 3987, 4876, 5083, 5125, 5188, 5190, 5897, 5913, 5935, 6164, 6508, 6907, 7053, 7120, 7283, 7480, 7847, 8134, 8217, 8230, 8673, 9017, 9193, 9194, 9591
MEDIODACTYLUS AMICTOPHOLIS (HOOFIEN 1967) [see also CYROTDACTYLUS; also as CYRTOPODION; also as TENUIDACTYLUS], 1077
MEDIODACTYLUS ASPRATILIS (ANDERSON 1973), 1077, 3610
MEDIODACTYLUS BRACHYKOLON (KRYSKO & REHMAN & AUFFENBERG 2007) [see also CYRTOPODION], 1077
MEDIODACTYLUS DEHAKROENSE (MASROOR 2009) [see also CYRTOPODION], 1077
MEDIODACTYLUS HETEROCERCUS (BLANFORD 1874) [see also GYMNODACTYLUS; also as CYRTOPODION HETEROCERCUS OR HETEROCERCUM], 1077
MEDIODACTYLUS HETEROCERCUS MARDINENSIS (MERTENS 1924) [see also CYRTOPODION], 1077
MEDIODACTYLUS HETEROPHOLIS (MINTON & S.ANDERSON & J.ANDERSON 1970), 1077, 2111
MEDIODACTYLUS ILAMENSIS (FATHINIA & KARAMIANI & DARVISHNIA & HEIDARI & RASTEGAR-POUYANI 2011), 1077, 3610
MEDIODACTYLUS KOTSCHYI ADELPHIENSIS (BEUTLER & GRUBER 1978) [see also TENUIDACTYLUS], 1078
MEDIODACTYLUS KOTSCHYI BARTONI (ŠTĚPÁNEK 1934) [see also TENUIDACTYLUS], 1078
MEDIODACTYLUS KOTSCHYI BEUTLERI (BARAN & GRUBER 1982) [see also CYRTOPODION], 1078
MEDIODACTYLUS KOTSCHYI BIBRONI (BEUTLER & GRUBER 1977) [see also TENUIDACTYLUS], 1078
MEDIODACTYLUS KOTSCHYI BOLKARENSIS RÖSLER 1994 [see also CYRTOPODION], 1078
MEDIODACTYLUS KOTSCHYI BUCHHOLZI (BEUTLER & GRUBER 1977) [see also TENUIDACTYLUS], 1078
MEDIODACTYLUS KOTSCHYI CILICENSIS (BARAN & GRUBER 1982) [see also CYRTOPODION], 1078
MEDIODACTYLUS KOTSCHYI COLCHICUS (NIKOLSKY 1902) [see also CYRTOPODION], 1078
MEDIODACTYLUS KOTSCHYI DANILEWSKII STRAUCH 1870 [see also CYRTOPODION], 1078
MEDIODACTYLUS KOTSCHYI DANILEWSKII (STRAUCH 1887), 8488
MEDIODACTYLUS KOTSCHYI FITZINGERI (ŠTĚPÁNEK 1937) [see also CYRTOPODION], 1078
MEDIODACTYLUS KOTSCHYI FUCHSIA (BEUTLER & GRUBER 1977) [see also TENUIDACTYLUS], 1078
MEDIODACTYLUS KOTSCHYI KALYPSAE (ŠTĚPÁNEK 1939) [see also CYRTODACTYLUS; also as CYRTOPODION], 1078
MEDIODACTYLUS KOTSCHYI KARABAGHI (BARAN & GRUBER 1982) [see also CYRTOPODION], 1078
MEDIODACTYLUS KOTSCHYI LYCAONICUS (MERTENS 1952) [see also CYRTOPODION], 1078
MEDIODACTYLUS KOTSCHYI OERTZENI BOETTGER [see also GYMNODACTYLUS], 1078
MEDIODACTYLUS KOTSCHYI ORIENTALIS (ŠTĚPÁNEK 1937) [see also CYRTOPODION], 1078, 9395
MEDIODACTYLUS KOTSCHYI PONTICUS (BARAN & GRUBER 1982) [see also CYRTOPODION], 1078
MEDIODACTYLUS KOTSCHYI RUMELICUS (MULLER 1939) [see also TENUIDACTYLUS], 1078
MEDIODACTYLUS KOTSCHYI SARONICUS (WERNER 1937) [see also CYRTOPODION; also as CYRTODACTYLUS], 1078
MEDIODACTYLUS KOTSCHYI SCHULTZEWESTRUMI (BEUTLER & GRUBER 1977) [see also TENUIDACTYLUS], 1078
MEDIODACTYLUS KOTSCHYI SKOPJENSIS (KARAMAN 1965) [see also TENUIDACTYLUS], 1078
MEDIODACTYLUS KOTSCHYI SOLERII (WETTSTEIN 1937) [see also TENUIDACTYLUS], 1078
MEDIODACTYLUS KOTSCHYI (STEINDACHNER 1870) [see also GYMNODACTYLUS; also as CYRTOPODION; also as TENUIDACTYLUS], 341, 1077, 2111, 2113, 5060, 5146, 8488, 8495, 8505
MEDIODACTYLUS KOTSCHYI STEINDACHNERI (ŠTĚPÁNEK 1937) [see also CYRTOPODION], 1078
MEDIODACTYLUS KOTSCHYI STEPANEKI (WETTSTEIN 1937) [see also TENUIDACTYLUS],

1078
MEDIODACTYLUS KOTSCHYI SYRIACUS (ŠTĚPÁNEK 1937) [see also CYRTOPODION], 1078
MEDIODACTYLUS KOTSCHYI TINENSIS (BEUTLER & FROR 1980) [see also TENUIDACTYLUS], 1078
MEDIODACTYLUS KOTSCHYI WETTSTEINI ŠTĚPÁNEK 1937 [see also GYMNODACTYLUS], 1078
MEDIODACTYLUS NARYNENSIS (EREMCHENKO & TSARINENKO & PANFILOV 1999), 341, 1077
MEDIODACTYLUS RUSSOWII (STRAUCH 1887) [see also CYRTOPODION], 341, 1077, 5060, 5651, 8495, 8505
MEDIODACTYLUS RUSSOWI (STRAUCH 1887) [see also CYRTOPODION], 8486, 8488
MEDIODACTYLUS RUSSOWI ZARUDNYI NIKOLSKY 1900 [see also CYRTOPODION RUSSOWII ZARUDNYI], 1077, 8488
MEDIODACTYLUS SAGITTIFER (NIKOLSKY 1900) [see also CYRTOPODION], 1077, 2111, 3610, 5060, 7215, 8495
MEDIODACTYLUS SPINICAUDA (NIKOLSKY 1887) [see also CYRTOPODION], 1077, 6436
MEDIODACTYLUS SPINICAUDUS (NIKOLSKY 1887) [see also CYRTOPODION], 341, 5060, 5651, 8486, 8488, 8495, 8505
MEDIODACTYLUS STEVENANDERSONI (FAHRANG 2011) [see also CARINATOGECKO], 1077
MEDIODACTYLUS SZCZERBAK & GOLUBEV 1977 [see also CYRTOPODION], 341, 2111, 2112, 2113, 5051, 5197, 7370, 8488, 8495, 8499
MEDIODACTYLUS WALLI (INGOLDBY 1922) [see also CYRTOPODION], 1077, 4932, 4939, 4941
MEDIODACTYLYS STEVENANDERSONI (TORKI), 1077
MEDITERRANEAN, 51, 499, 689, 744, 745, 777, 778, 866, 924, 949, 1065, 1112, 1123, 1130, 1158, 1165, 1259, 1260, 1374, 1406, 1572, 1573, 1587, 1646, 1850, 1876, 1879, 1880, 1912, 1938, 1991, 2009, 2011, 2019, 2032, 2036, 2054, 2055, 2063, 2079, 2089, 2227, 2245, 2246, 2641, 2642, 2685, 3002, 3003, 3004, 3005, 3143, 3220, 3243, 3355, 3412, 3557, 3560, 3564, 3566, 3583, 3586, 3587, 3588, 3643, 3661, 3662, 3665, 3666, 3667, 3696, 3892, 3895, 3912, 3913, 3974, 3990, 3991, 4033, 4284, 4389, 4390, 4393, 4653, 4670, 4751, 4750, 4760, 4762, 4763, 4764, 4765, 4769, 5140, 5227, 5229, 5266, 5296, 5326, 5392, 5433, 5434, 5446, 5488, 5505, 5506, 5507, 5508, 5595, 5596, 5694, 5704, 5772, 5893, 5914, 5977, 5986, 6078, 6079, 6080, 6502, 6607, 6654, 6675, 6690, 6845, 6884, 6886, 6897, 7030, 7032, 7059, 7104, 7264, 7265, 7362, 7364, 7365, 7401, 7456, 7457, 7642, 7779, 7790, 7844, 7898, 7925, 8108, 8109, 8110, 8221, 8315, 8316, 8417, 8570, 8575, 8865, 8892, 8936, 8992, 8993, 8994, 8996, 8998, 9471, 9748
MEDITERRANEAN (EASTERN), 93, 133, 771, 924, 965, 971, 1154, 1260, 1718, 1871, 1879, 1911, 2038, 2232, 2246, 2393, 2686, 2700, 2710, 2739, 2911, 3016, 3017, 3361, 3588, 3643, 3663, 3664, 3665, 3667, 3688, 3962, 3991, 3992, 4033, 4284, 4654, 4723, 4749, 4759, 4761, 4766, 4767, 5072, 5128, 5229, 5265, 5296, 5638, 5772, 5773, 5777, 5914, 5964, 6139, 6655, 6723, 6724, 6725, 7284, 7347, 7348, 7349, 7590, 7669, 7726, 7942, 8574, 8577, 8899, 9303, 9471, 9615, 9616
MEDITERRANEAN ISLANDS, 2323, 4158, 5401, 5402, 6897, 7446
MEDITERRANEAN REGION, 2100, 2279, 3361, 3929, 5326, 7670, 7942, 8362, 8836
MEDITERRANEAN SEA, 570, 1136, 1261, 1262, 1263, 1264, 1779, 2038, 3485, 3567, 3784, 3989, 4358, 4391, 4394, 4395, 4439, 4765, 4767, 4771, 4821, 5432, 5435, 5470, 5516, 5777, 5892, 5895, 5915, 6449, 6723, 7262, 7265, 7366, 8234, 8918
MEDITERRANEAN (WESTERN), 6122, 7348
MEETINGS PROGRAM, 326, 1469
MEGALIXALUS PARKERI SCORTECCI, 7877
MEGALOCHILUS AURITUS (PALLAS), 2914, 2919, 6519
MEGALOCHILUS EICHWALD 1831, 2914
MEGALOCHILUS MYSTACEUS (PALLAS 1776), 315
MEGOPHRYIDAE, 3162, 4935, 4938, 4944
MEINERTZHAGEN (RICHARD), 2265, 4678
MEIZODON SEMIORNATUS SEMIORNATUS (W.PETERS 1854), 2899, 3520
MEIZODON SEMIORNATUS (W.PETERS 1854), 3516, 3519, 5376, 8237
MELANELAPS MCPHERSONI WALL 1906 [see also ATRACTASPIS MICROLEPIDOTA ANDERSONII], 9096, 9098, 9100
MELANESIA, 1737
MELANISM, 230, 1379, 6341, 6732, 6832
MELANOCHELYS PICTUS MURRAY 1884 [see also GEOCLEMYS HAMILTONI], 6369, 6375
MELANOCHELYS TRIJUGA (SCHWEIGGER 1812) [also as GEOEMYDA], 6375, 7095, 7096, 8956
MÉNÉTRIES (EDOUARD), 46, 471, 5907
MERGUI ARCHIPELAGO, 362
MEROLES ANCHIETAE (BOCAGE 1867), 618, 5849
MEROLES CTENODACTYLUS (A.SMITH 1838), 618, 5849
MEROLES CUNEIROSTRIS (STRAUCH 1867), 5849
MEROLES GRAY 1838, 610, 618, 1299, 1740, 4082, 4726, 5846, 5849, 8465, 8481
MEROLES RETICULATUS (BOCAGE 1867), 618, 5849
MEROLES SUBORBITALIS (W.PETERS 1869), 605, 618, 4263, 5849
MERTENSIELLA CAUCASICA DJANASCHVILLII TARTARASHVILI & BAKRADZE 1988, 8559
MERTENSIELLA CAUCASICA (WAGA 1876), 579, 699, 938, 1053, 1388, 1421, 1587, 1796, 1853, 1854, 1851,

1852, 1881, 2489, 2927, 2963, 3277, 3284, 3329, 3739, 3868, 4161, 4171, 4197, 5130, 5272, 5400, 5726, 6014, 6026, 6054, 6387, 6596, 6611, 6634, 6648, 7154, 7830, 7832, 7957, 8012, 8541, 8543, 8544, 8545, 8546, 8547, 8548, 8549, 8555, 8605, 8618, 8678, 8871, 9190, 9221, 9567, 9570, 9728, A-11
MERTENSIELLA cf. CAUCASICA (WAGA 1876), 7577
MERTENSIELLA LUSCHANI ANTALYANA BASOĞLU & BARAN 1976 [see also LYCIASALAMANDRA ANTALYANA], 939, 1042, 1465, 3296, 3868, 5042, 6322, 6397, 6398, 6482, 6641, 6648, 7831, 8979, 9221
MERTENSIELLA LUSCHANI ATIFI BASOĞLU 1967 [see also LYCIASALAMANDRA ATIFI], 939, 1030, 1043, 1053, 1465, 1851, 1852, 1919, 3279, 3296, 3538, 3868, 5042, 6398, 6482, 6638, 6644, 6648, 7739, 7833, 8979, 9221
MERTENSIELLA LUSCHANI BASOGLUI BARAN & ATATUR 1980 [see also LYCIASALAMANDRA], 934, 939, 1465, 3279, 3296, 3868, 5041, 6397, 6398, 6648, 7831, 8979, 9221
MERTENSIELLA LUSCHANI BILLAE FRANZEN & KLEWEN 1987 [see also LYCIASALAMANDRA BILLAE], 939, 1465, 3296, 3868, 5042, 6397, 6398, 6648, 7831, 8979, 9221
MERTENSIELLA LUSCHANI FAZILAE BASOĞLU & ATATUR 1974 [see also LYCIASALAMANDRA FAZILAE], 939, 1037, 1465, 3296, 3868, 5041, 6398, 6482, 6648, 7831, 8979, 9221
MERTENSIELLA LUSCHANI FINIKENSIS BASOĞLU & ATATUR 1975 [see also LYCIASALAMANDRA], 939, 1039, 1465, 3279, 3292, 3296, 3868, 6398, 6482, 6643, 6648, 8979, 9221, 9640
MERTENSIELLA LUSCHANI FLAVIMEMBRIS MUTZ & STEINFARTZ 1995, 6398, 8979, 9221
MERTENSIELLA LUSCHANI HELVERSENI PIEPER 1963 [see also LYCIASALAMANDRA HELVERSENI], 936, 939, 1465, 3296, 3868, 5041, 5401, 6397, 6398, 6482, 6648, 6989, 6990, 8979
MERTENSIELLA LUSCHANI LUSCHANI (STEINDACHNER 1891), 939, 1053, 2928, 2929, 3279, 3296, 3868, 5041, 6398, 6482, 6639, 6640, 6648, 7831, 8979, 9221
MERTENSIELLA LUSCHANI (STEINDACHNER 1891) [see also SALAMANDRA], 934, 938, 1030, 1037, 1038, 1039, 1040, 1042, 1047, 1049, 1421, 1587, 1853, 1854, 1882, 2711, 2830, 2924, 3279, 4038, 4991, 5010, 5040, 5041, 5400, 5402, 5726, 6042, 6276, 6397, 6482, 6634, 6637, 6672, 7038, 7039, 7272, 7738, 7739, 7831, 7957, 7959, 8311, 8312, 8678, 8984, 9190, 9221, 9528, 9675
MERTENSIELLA WOLTERSTORFF 1925, 972, 1122, 2489, 2963, 3329, 3538, 3739, 3862, 4161, 4991, 5010, 5038, 5039, 5040, 5272, 6054, 6989, 7564, 8546, 8559, 8678, 8984, 9528, 9728
MESALINA ADRAMITANA (BOULENGER 1917), 1, 596, 602, 605, 608, 800, 2359, 3491, 3494, 3497, 4082, 5113, 5538, 5941, 7431, 7627, 7645, 8059, 8121, 8227, 8465, 8481
MESALINA AYUNENSIS ARNOLD 1980, 596, 605, 608, 3491, 3494, 3497, 5113, 8121
MESALINA BAHAELDINI SEGOLI & COHEN & WERNER 2002, 808, 4725, 7914, 8121
MESALINA BALFOURI (BLANFORD 1881), 4651, 7248, 7385, 7388, 7390, 7646, 8057, 8121, 9583
MESALINA BREVIROSTRIS BLANFORD 1874, 250, 258, 270, 579, 584, 602, 603, 605, 608, 800, 808, 843, 844, 1348, 1358, 1624, 1626, 2105, 2366, 2522, 2732, 2735, 2737, 3494, 4225, 4492, 4725, 4932, 4939, 5538, 5637, 5784, 5845, 6278, 7431, 7546, 8106, 8109, 8121, 8225, 8227
MESALINA BREVIROSTRIS BREVIROSTRIS BLANFORD 1874, 401, 808, 2731, 4133, 4492, 5240, 7220, 8109, 8465, 8481
MESALINA BREVIROSTRIS cf. BREVIROSTRIS BLANFORD 1874, 8123
MESALINA BREVIROSTRIS FIELDI (HAAS & Y.WERNER 1969), 401, 3124, 4492, 7220, 8121
MESALINA BREVIROSTRIS MICROLEPIS (ANGEL 1936), 2721, 2724, 2729, 2737, 4386, 4492, 8109, 8121, 8465, 8481
MESALINA ERCOLINII (LANZA & POGGESI 1975), 626
MESALINA GRAY 1838, 343, 401, 403, 610, 808, 1299, 1740, 4082, 4726, 5252, 5846, 5849, 7226, 7431, 7914, 8121, 8481, 8489
MESALINA GUTTULATA GUTTULATA (LICHENSTEIN 1823), 2721, 2724, 2729, 2731, 3273, 8465, 8481, 9367
MESALINA GUTTULATA (LICHTENSTEIN 1823), 250, 258, 270, 273, 608, 676, 680, 762, 808, 843, 844, 1363, 1624, 1626, 2340, 2366, 2732, 2734, 2735, 2737, 3042, 3569, 3744, 4082, 4263, 4725, 5252, 5538, 5849, 6275, 6920, 7215, 7220, 7431, 7627, 7645, 7648, 7695, 8022, 8106, 8109, 8111, 8121, 8465, 8489, 9382, 9408
MESALINA GUTTULATA SUSANA (BOULENGER 1918), 8465, 8481
MESALINA GUTTULATA WATSONANA (STOLICZKA 1872) [see also M. WATSONANA], 6556, 7984, 8465, 8481, 8486, 8489, 8842, 8844
MESALINA GUTTULATA WOTSONANA [*sic*] (STOLICZKA 1872) [see also M. WATSONANA], 7990
MESALINA KURI JOGER & MAYER 2002, 4651, 7248, 7388, 7390
MESALINA MARTINI (BOULENGER 1897), 605, 608, 808, 4496, 4651, 5387, 7645, 8121
MESALINA OLIVERI BALFOURI (BLANFORD 1881), 8481
MESALINA OLIVIERI (AUDOIN 1829), 21, 605, 608, 808, 813, 843, 844, 1624, 1626, 2340, 2735, 2737, 3569, 5538, 7546, 7695, 8022, 8109, 8121, 8465,

8481, 9382
MESALINA OLIVIERI MARTINI (BOULENGER 1897), 8481
MESALINA OLIVIERI OLIVIERI (AUDOIN 1829), 808, 8109, 8465
MESALINA OLIVIERI SCHMIDTI (HAAS 1951), 246, 808, 2724, 2729, 2731, 2737, 8109, 8465, 8481, 9367
MESALINA PARDALIS (LICHTENSTEIN), 1357, 1358, 3934, 6370, 6374, 6378, 8758
MESALINA PARDALOIDES BLANFORD 1874, 1348, 1358, 2522
MESALINA PASTEURI (BONS 1960), 605, 797, 808, 1624, 8121
MESALINA RUBROPUNCTATA (LICHTENSTEIN 1823), 605, 808, 1074, 1624, 3569, 3744, 4263, 5849, 7546, 8109, 8121, 8481, 9079
MESALINA SP A ARNOLD 1986, 7645
MESALINA WATSONANA (STOLICZKA 1872), 343, 397, 401, 409, 605, 2235, 3388, 4133, 4932, 4939, 4985, 6370, 6374, 6378, 7220, 8121
MESOCESTOIDES AMBIGUUS, 4415
MESOCESTOIDES LINEATUS (GÖZE 1782), 4414, 4415
MESOCESTOIDES SP., 3960
MESODACTYLUS BATURENSIS (KHAN & BAIG 1992), 4917, 4919, 4930
MESODACTYLUS BOEHMEI (SZCZERBAK 1991), 4919, 4930
MESODACTYLUS SZCZERBAK & GOLUBEV 1984, 4917, 4941, 8499
MESODACTYLUS WALLI (INGOLDBY 1922), 4917, 4919
MESODACTYLUS YARKANDENSIS, 4930
MESOLITHIC, 4404
MESOPOTAMIA, 114, 128, 147, 1349, 1351, 1679, 1725, 1727, 1728, 1735, 1736, 1740, 2352, 3373, 3594, 3989, 5001, 5008, 5344, 5468, 6003, 6005, 6067, 6652, 6677, 6888, 6992, 7083, 7099, 8090, 8259, 8301, 8660, 8941, 9255, 9549, 9550, 9551
MESOPOTAMIAN BASIN, 1938, 3299
MESOTRITON ALPESTRIS (LAURENTI 1768) [also as TRITURUS], 5579
MESOTRITON BOLKAY 1927, 1546, 5579, 6648
MESOZOIC (see also TRIASSIC, JURASSIC, CRETACEOUS), 67, 145, 185, 758, 1097, 1136, 1154, 1260, 1263, 1264, 1339, 1634, 2137, 2270, 2276, 2332, 2336, 2559, 2739, 3075, 3504, 3524, 4026, 4053, 4054, 4075, 4118, 4358, 4378, 4394, 4452, 4742, 4821, 5119, 5292, 5405, 5432, 5516, 5560, 6133, 6422, 6449, 6464, 6655, 7119, 7145, 7148, 7242, 7328, 7347, 7348, 7670, 7720, 7907, 7934, 7936, 7937, 7938, 7942, 8098, 8170, 8171, 8199, 8437, 8529, 8535, 8629, 9430, 9638, 9639
MESSIANIAN, 3991
MESSINIAN, 778
MESSINIAN SALINITY CRISIS, 133, 1260, 3485, 4390, 4392, 4393, 4394, 4395, 4771, 5895, 7456, 7457, 8598
METABOLISM, 210, 253, 260, 435, 2338, 2750, 4411, 5511, 5601, 8173, 9678, 9682, 9683, 9687
METAMORPHIC ROCKS, 3254, 6782
METAMORPHOSIS, 892, 3774, 4712
METEOROLOGY, 6288, 8756
METHODOLOGY, 1897, 2152, 2169, 2229, 2804, 2812, 3148, 3384, 4070, 4622, 4693, 5203, 5791, 5876, 7359, 7405, 7580, 7581, 7976, 8455, 9332, 9338, 9417, 9731
MEXICO, 3446, 8181, 8182, 8184
MICRELAPIS BOETTGER 1880, 297
MICRELAPIS MUELLERI BOETTGER 1880, 297
MICRELAPIS TCHERNOVI WERNER & BABOCSAY & CARMELY & THUNA 2006, 297
MICRELAPS BOETTGER 1880, 1497, 4801, 8131, 8993, 9290, 9394
MICRELAPS MUELLERI BOETTGER 1880, 298, 1062, 1321, 1322, 1621, 1696, 2718, 2719, 2724, 2730, 2732, 2736, 3287, 3913, 4386, 5594, 6000, 7971, 8131, 8758, 8993, 9290, 9368, 9383, 9394, 9397, 9400, 9547
MICRELAPS MÜLLERI BOETTGER 1880 [see also M. MUELLERI], 1497
MICRELAPS TCHERNOVI Y.L.WERNER & BABOCSAY & CARMELY & THUNA 2006, 8131, 8993, 9394, 9397
MICROANATOMY, 2836
MICROCEPHALOPHIS CANTORIS (GÜNTHER 1864), 2319, 4933, 4940, 6060, 6142, 6145, 7415, 9134
MICROCEPHALOPHIS GRACILIS GRACILIS (SHAW 1802), 3520, 6060, 6145
MICROCEPHALOPHIS GRACILIS (SHAW 1802), 1627, 2071, 2319, 2506, 2899, 3441, 3492, 3497, 3513, 4547, 4802, 4933, 4940, 6142, 6900, 7415, 8193, 9050, 9134
MICROCEPHALOPHIS LESSON 1834, 4547
MICRODERMATOGLYPHICS, 1224, 4642
MICROGECKO DEPRESSUS (MINTON & J.A.ANDERSON 1965), 1077, 8114
MICROGECKO HELENAE NIKOLSKY 1907 [see also TROPIOCOLOTES], 377, 378, 1077, 2504, 5060, 6532, 8114, 8806
MICROGECKO LATIFI LEVITON & S.C.ANDERSON 1972, 1077, 5060, 8114
MICROGECKO NIKOLSKY 1907 [see also TROPIOCOLOTES], 377, 3710, 3971, 5049, 6532, 8114, 8500, 8503
MICROGECKO PERSICUS BAKHTIARI (MINTON & S.ANDERSON & J.ANDERSON 1970), 1077, 8114
MICROGECKO PERSICUS EUPHORBIACOLA (MINTON & S.ANDERSON & J.ANDERSON 1970), 1077, 8114
MICROGECKO PERSICUS (NIKOLSKY 1903), 1077, 5060, 8114
MICROHYLA ORNATA (DUMÉRIL & BIBRON 1841),

2527, 4851, 4852, 4869, 4874, 4890, 4905, 4914, 4923, 4931, 4934, 4938, 4944, 4949, 6065, 6143, 6144
MICROHYLA TSCHUDI 1828, 4944
MICROHYLIDAE, 834, 1352, 1543, 2527, 4851, 4852, 4869, 4874, 4890, 4905, 4914, 4923, 4931, 4934, 4938, 4944, 4949, 5379, 5874, 6065, 6143, 7150
MIDDLE ASIA, 317, 2193, 2202, 2207, 2434, 3132, 3720, 3722, 3730, 3952, 5651, 5778, 6134, 6463, 7491, 7497, 8356, 8357, 8359, 8366, 8437, 8785, 8781, 8838, 9078, 9165, 9166, 9167, 9427, 9706
MIDDLE EAR, 9411, 9425
MIDDLE EAST, 176, 625, 763, 1373, 1612, 1748, 1832, 2031, 2105, 2113, 2186, 2187, 2227, 2352, 2558, 2659, 2730, 3008, 3250, 3424, 3685, 3991, 3997, 4108, 4187, 4211, 4311, 4550, 4627, 4632, 4725, 4767, 4768, 5008, 5020, 5135, 5195, 5262, 5330, 5538, 5783, 5787, 5835, 6067, 6122, 6151, 6155, 6380, 6422, 6449, 6557, 6562, 6592, 6619, 6720, 6823, 6886, 6888, 7051, 7053, 7200, 7474, 7482, 7694, 7708, 7709, 7791, 7798, 7812, 7845, 7894, 7915, 7938, 8129, 8130, 8131, 8132, 8142, 8242, 8301, 8371, 8378, 8425, 8512, 8529, 8578, 8581, 8583, 8594, 8712, 8756, 8914, 8948, 9193, 9391, 9415, 9498, 9500, 9536, 9544, 9569, 9757, 9758, A-4
MIGRATION, 51, 52, 634, 661, 1327, 3186, 4139, 4714, 4715, 4716, 5147, 5634, 6195, 7262, 7361
MIGRATIONS, 327, 2415
MIGRATORY TRAVEL, 7262
MIKE ELEGANTISSIMA F.WERNER 1924 [see also PSAMMOPHIS CONDANARUS], 9288, 9289
MIKE F.WERNER 1924 [see also PSAMMOPHIS], 9288, 9289
MILANKOVITCH CLIMATE OSCILLATIONS, 2882
MILLIPEDES, 5135
MILOS ISLAND, 5037, 5171, 6341, 6342, 7846, 8856
MIMEOSAURUS CRASSUS GILMORE 1843 ‡, 1638
MIMICRY, 749, 3469, 6325, 9347, 9348, 9351, 9354, 9359, 9402, 9650
MINERALS, 9652
MINOAN CIVILIZATION, 6139
MINTON JR (SHERMAN ANTHONY), 46, 1106, 4737, 4911, 4915, 6179, 6590
MIOCENE (see also CENOZOIC; also NEOGENE, TERTIARY), 9, 268, 648, 690, 767, 777, 778, 825, 851, 868, 1154, 1169, 1201, 1478, 1551, 1640, 1749, 1813, 1864, 1915, 1938, 1961, 1965, 2039, 2276, 2325, 2646, 2676, 2696, 2700, 2710, 2911, 2980, 3077, 3485, 3530, 3625, 3632, 3633, 3692, 3705, 3961, 3962, 3989, 3991, 4107, 4158, 4285, 4303, 4390, 4392, 4393, 4395, 4399, 4436, 4439, 4725, 4743, 4771, 5018, 5072, 5119, 5154, 5403, 5620, 5621, 5672, 5818, 5863, 5864, 5894, 5895, 5905, 6076, 6080, 6312, 6338, 6685, 6763, 6818, 7058, 7059, 7083, 7144, 7150, 7152, 7284, 7348, 7361, 7362, 7363, 7364, 7456, 7457, 7520, 7675, 7704, 7901, 7907, 8221, 8315, 8417, 8509, 8512, 8514, 8515, 8516, 8517, 8518, 8519, 8595, 8596, 8619, 8622, 8636, 8638, 8639, 8675, 8832, 9199, 9477, 9491, 9652, 9716, 9718, 9719, 9722, A-2
MIOGEOSYNCLINES, 4118
MIOPROTEUS CAUCASICUS ESTES & DAREVSKY 1977, 3077
MISCELLANEOUS, 1113, 1208, 1251, 1280, 2383, 2569, 3198, 4270, 5021, 5136, 5639, 5640, 5832, 6939, 7671, 8059, 8436, 8808, 9289, 9294, 9296
MITE POCKETS, 247, 616
MITES, 1409, 4047, 8271
MITOCHONDRIAL DNA, 229, 1076, 2020, 2075, 2076, 2078, 2079, 2113, 2404, 3005, 3032, 3142, 3366, 3390, 3392, 3398, 3526, 3658, 3798, 3996, 3997, 4083, 4084, 4085, 4116, 4213, 4321, 4369, 4396, 4696, 4724, 4992, 5145, 5233, 5435, 5453, 5454, 5480, 5481, 5638, 5653, 5655, 5656, 5659, 5661, 5662, 5664, 5666, 6261, 6411, 6413, 6844, 7030, 7032, 7033, 7035, 7058, 8151, 8310, 8371, 8747, 8948, 8981, 9019, 9152, 9221, 9470
MOCHLUS GRANDISONIANUS LANZA & CARFÌ 1966, 5390
MOCOA HIMALAYANA (GÜNTHER 1864) [see also ASYMBLEPHARUS], 1352, 1361
MOCOA SIKIMMENSIS [see also ASYMBLYPHARUS], 1384
MOCOA STOLICZKAI STEINDACHNER [see also ASYMBLEPHARUS LADACENSIS], 1352, 1361
MODELS, 375
MOHAMED (AHMED HASSAN), 2964
MOLDAVIA, 6573, 8599, 9722
MOLECULAR BIOGEOGRAPHY, 3151, 3926, 6077, 7764
MOLECULAR CLOCK, 1974, 2020, 3973, 4263, 5128, 7192
MOLECULAR EVOLUTION, 2225, 7580, 7581
MOLECULAR PHYLOGENETICS, 30, 628, 765, 1131, 1782, 1974, 1995, 2019, 2063, 2070, 2078, 2080, 2478, 2876, 3003, 3005, 3010, 3141, 3142, 3145, 3409, 3526, 3527, 3836, 3973, 4068, 4084, 4128, 4171, 4320, 4321, 4636, 4724, 4725, 4726, 5443, 5450, 5453, 5454, 5476, 5627, 5653, 5654, 5662, 5668, 5835, 5836, 5837, 6122, 6410, 6412, 6413, 6452, 6675, 6762, 6810, 7030, 7032, 7043, 7192, 7359, 7581, 7654, 7767, 8122, 8151, 8310, 8362, 8371, 8745, 8747, 8913, 8947, 8981, 8985, 9021, 9220, 9466, 9470, 9659
MOLECULAR SYSTEMATICS, 642, 3162, 3658, 3973, 3972, 4082, 4083, 4396, 4651, 5145, 5966, 6077, 6823, 7191, 7768, 8648, 8919, 9058, 9592, A-4
MOLGE CRISTATA KARELINII (STRAUCH 1870) [see also TRITURUS], 6541
MOLGE CRISTATA KARELINI (STRAUCH 1870) [see also TRITURUS], 1510, 9259, 9264
MOLGE CRISTATA LAURENTI 1768 [see also TRITURUS], 6541, 9297

MOLGE CRISTATA LONGIPES STRAUCH 1870 [see also TRITURUS C. KARELINII], 1510
MOLGE CROCATA STRAUCHII (STEINDACHNER 1887) [see also NEURERGUS], 9267
MOLGE LUSCHANI STEINDACHNER 1891 [see also MERTENSIELLA], 1122, 1682, 8289
MOLGE STRAUCHII STEINDACHNER 1887 [see also NEURERGUS], 8288, 9264
MOLGE VITTATA (JENYNS 1835) [see also TRITURUS], 1501, 1508, 1510, 1651, 1694, 6541, 7868, 9259, 9264
MOLGE VITTATA OPHRYTICA BETHOLD [see also TRITURUS], 5362
MOLGE VULGARIS (LINNAEUS 1761) [see also TRITURUS], 1501, 3429, 6541, 9262, 9264, 9563
MOLGE VULGARIS MERIDIONALIS BOULENGER 1882 [see also TRITURUS], 6541
MOLLUSKS, 718, 1342, 3236, 6351, 6414
MOLTING, 4981, 5147
MONGOLIA, 325, 337, 837, 1600, 1607, 2386, 2388, 2390, 2863, 5147, 6082, 6260, 6359, 6612, 6809, 6936, 8407, 8460, 8698, 9220
MONITOR FLAVESCENS (HARDWICK & GRAY 1827) [see also VARANUS], 3808
MONITOR NILOTICUS (LINNAEUS 1758) [see also VARANUS], 5550, 7473, 8758
MONITOR SCINCUS GRAY [see also VARANUS GRISEUS], 5550, 7682
MONITOR STELLATUS (DAUDIN) [see also VARANUS NILOTICUS], 7682
MONOGRAPH, 402, 1700, 1703, 1738, 1740, 3139, 3455, 3649, 6860, 6861, 6954, 7840, 8187, 8188, 8193, 9109, 9127
MONTIVIPERA ALBICORNUTA (NILSON & ANDRÉN 1985), 7169, 7219, 8132, 8425
MONTIVIPERA ALBIZONA NILSON & ANDRÉN & FLARDH 1990 [see also VIPERA, also as V. (MONTIVIPERA) ALBIZONA], 579, 581, 3679
MONTIVIPERA BORNMUELLERI (F.WERNER 1898) [see also MONTIVIPERA BORNMUELLERI], 7743, 8132, 8425
MONTIVIPERA BULGARDAGHICA NILSON & ANDRÉN 1985, 8132
MONTIVIPERA KUHRANGICA RAJABIZADEH & NILSON & KAMI 2011, 3610, 7169, 8132
MONTIVIPERA LATIFII (MERTENS & DAREVSKY & KLEMMER 1967), 3610, 7169, 7215, 7219, 8132, 8425
MONTIVIPERA NILSON & TUNIYEV & ANDRÉN & FLARDH 1990 [see also VIPERA (MONTIVIPERA)], 8425
MONTIVIPERA NILSON & TUNIYEV & ANDRÉN & ORLOV & JOGER & HERRMANN 1999 [see also VIPERA (MONTIVIPERA)], 5481, 6580, 8132, 8994
MONTIVIPERA RADDEI (BOETTGER 1890) [see also VIPERA (MONTIVIPERA)], 564, 3082, 3083, 7167, 7169, 8132, 8425, 8736
MONTIVIPERA RADDEI KURDISTANICA (NILSON & ANDRÉN 1986), 7169, 7219, 8132, 8425
MONTIVIPERA RADDEI RADDEI (BOETTGER 1890), 7169, 7219
MONTIVIPERA WAGNERI (NILSON & ANDRÉN 1984) [see also VIPERA (MONTIVIPERA)], 579, 581, 582, 1466, 3083, 7219, 8132, 8425, 9079
MONTIVIPERA XANTHINA (GRAY 1849) [see also VIPERA, also as V. (MONTIVIPERA) XANTHINA], 579, 581, 582, 8132, 8425
MOROCCO, 1479, 1569, 1681, 1942, 1943, 1990, 1993, 2034, 2080, 2775, 3370, 3455, 4159, 5325, 5333, 5334, 5666, 5963, 6859, 6860, 6861, 6983, 7622, 9298, 9516
MORPHOLOGICAL VARIATION, 59, 99, 752, 1726, 1994, 2105, 2363, 3103, 3728, 4486, 4490, 4493, 4494, 5235, 5259, 5583, 6122, 6235, 6440, 6456, 7171, 7398, 7624, 7770, 8728, 8826, 8864, 8883, 9397, 9631
MORPHOLOGY, 144, 177, 181, 193, 194, 245, 265, 272, 305, 328, 331, 332, 333, 334, 335, 350, 384, 547, 575, 579, 600, 603, 604, 605, 610, 612, 615, 616, 618, 619, 645, 691, 692, 739, 740, 753, 754, 756, 780, 785, 790, 829, 836, 870, 956, 957, 994, 1012, 1054, 1080, 1081, 1082, 1083, 1084, 1085, 1102, 1108, 1109, 1141, 1143, 1145, 1182, 1183, 1192, 1228, 1267, 1322, 1323, 1377, 1438, 1452, 1455, 1457, 1528, 1574, 1589, 1606, 1607, 1632, 1695, 1700, 1703, 1726, 1754, 1804, 1806, 1851, 1863, 1864, 1865, 1867, 1918, 2037, 2058, 2068, 2098, 2106, 2115, 2127, 2187, 2197, 2257, 2305, 2338, 2341, 2417, 2435, 2456, 2492, 2529, 2586, 2618, 2684, 2778, 2785, 2834, 2860, 2872, 2875, 2912, 3079, 3081, 3092, 3104, 3197, 3247, 3248, 3290, 3352, 3362, 3393, 3394, 3416, 3417, 3437, 3438, 3439, 3455, 3461, 3466, 3478, 3527, 3672, 3688, 3695, 3730, 3749, 3798, 3848, 3849, 3851, 3852, 3853, 3854, 3855, 3868, 3870, 3924, 3947, 4003, 4004, 4005, 4066, 4085, 4095, 4121, 4140, 4205, 4206, 4211, 4212, 4213, 4233, 4252, 4253, 4251, 4450, 4451, 4528, 4531, 4533, 4539, 4545, 4546, 4551, 4611, 4631, 4655, 4705, 4709, 4713, 4730, 4766, 4790, 4799, 4845, 4847, 4882, 4887, 4895, 4899, 4914, 4923, 4924, 4925, 4934, 4950, 4954, 4958, 4959, 4960, 4991, 5026, 5055, 5078, 5082, 5126, 5141, 5147, 5242, 5267, 5270, 5343, 5412, 5464, 5485, 5575, 5591, 5624, 5670, 5677, 5708, 5712, 5734, 5754, 5790, 5804, 5807, 5816, 5850, 5866, 5874, 5878, 5879, 5884, 5886, 5953, 6075, 6086, 6128, 6136, 6182, 6190, 6238, 6239, 6240, 6241, 6242, 6253, 6266, 6278, 6354, 6432, 6434, 6445, 6489, 6506, 6508, 6517, 6576, 6582, 6587, 6591, 6633, 6634, 6639, 6640, 6645, 6646, 6649, 6661, 6671, 6686, 6702, 6705, 6706, 6708, 6714, 6726, 6756, 6757, 6797, 6811, 6812, 6813, 6816, 6883, 6886, 6888, 6889,

6984, 7011, 7014, 7015, 7035, 7096, 7188, 7213, 7229, 7235, 7240, 7261, 7314, 7333, 7353, 7374, 7397, 7411, 7413, 7414, 7454, 7479, 7538, 7550, 7551, 7575, 7611, 7624, 7634, 7636, 7642, 7654, 7660, 7665, 7691, 7692, 7733, 7746, 7758, 7774, 7800, 7820, 7829, 7841, 7861, 7883, 7885, 7918, 7920, 7929, 7943, 7957, 7972, 8028, 8077, 8142, 8146, 8150, 8186, 8224, 8260, 8306, 8328, 8356, 8360, 8372, 8522, 8542, 8558, 8562, 8563, 8652, 8678, 8683, 8690, 8692, 8693, 8695, 8702, 8737, 8763, 8802, 8827, 8907, 8980, 9013, 9051, 9053, 9056, 9095, 9140, 9142, 9319, 9332, 9337, 9350, 9365, 9411, 9417, 9470, 9487, 9523, 9547, 9591, 9593, 9596, 9598, 9634, 9635, 9656, 9657, 9660, 9661, 9665, 9670, 9731, 9732, 9733, 9760, A-4
MORPHOLOGY (BRAIN), 7246
MORPHOMETRICS, 65, 119, 228, 2570, 2725, 2726, 2863, 3339, 3373, 3374, 4493, 4494, 5259, 6440, 6441, 7130, 7445, 7448, 7804, 8563, 8578, 8584, 8585, 8645, 8691, 8737, 8826
MORPHOMETRY, 306, 3212, 6759, 8825, 8906
MORTALITY, 1198, 3131, 3697, 7427, 8673, 8742, 8743
MOSASAURS, 2030, 7331, 9660
MOSCOW UNIVERSITY, 5224
MOSCOW ZOO, 5716
MOSQUITOES, 1370, 1371, 1372
MOUHOT (HENRI), 8188
MOUNT ARARAT, 3207, 6589, 7851
MOUNT HERMON, 771, 2789, 4332, 4334, 4337, 4338, 4426, 4472, 8052, 8053, 8594, 8974, 9396, 9744
MOUNT LEBANON, 6120
MT. CARMEL (ISRAEL), 9183, 9186, 9187, 9188
MTDNA, 2020, 2081, 2111, 3320, 3392, 5128, 6367, 7665, 9667, A-4
MUBUIA SEPTEMTAENIATA (REUSS) [see also MABUYA], 1736
MUSANDAM MOUNTAINS, 7904, 7906
MUSANDAM PENINSULA, 5497, 5500
MUSCAT, 366, 367, 1416, 1663, 1668, 1671, 1702, 3513
MUSCLE, 4206, 5142, 8651
MUSCULATURE, 603, 3128, 3129, 3749, 4001, 4002, 4006, 4020, 4203, 4530, 4531, 4534, 5074, 5078, 5079, 5082, 5879, 5886, 9665
MUSEUMS, 156, 469, 546, 2354, 2655, 3944, 3945, 4070, 5002, 5003, 5340, 5526, 5539, 5540, 5586, 5906, 8273, 9451
MUSEUM SYMBOLIC CODES, 2826, 5539, 5540, 5541
MYANMAR, 2515, 5873, 6949, 8648
MYCONOS, 9600
MYNBULAKIA NESSOV 1981 ‡, 6462
MYNBULAKIA NONGRATIS NESSOV 1981 ‡, 6462
MYNBULAKIA SURGAYI NESSOV 1981 ‡, 6462
MYRIOPHOLINI HEDGES & ADALSTEINSSON & BRANCH 2009, 30
MYRIOPHOLIS BLANFORDII (BOULENGER 1890) [see also LEPTOTYPHLOPS], 30
MYRIOPHOLIS BURII (BOULENGER 1905) [see also LEPTOTYPHLOPS], 30
MYRIOPHOLIS CAIRI (DUMÉRIL & BIBRON 1844) [see also LEPTOTYPHLOPS], 30
MYRIOPHOLIS FILIFORMIS (BOULENGER 1899) [see also LEPTOTYPHLOPS], 30
MYRIOPHOLIS HEDGES & ADALSTEINSSON & BRANCH 2009, 30
MYRIOPHOLIS MACRORHYNCHUS (JAN 1861) [see also LEPTOTYPHLOPS], 30
MYRIOPHOLIS MACRURA (BOULENGER 1899) [see also LEPTOTYPHLOPS], 30
MYRIOPHOLIS NURSII (J.ANDERSON IN BOULENGER 1896) [see also LEPTOTYPHLOPS], 30
MYRIOPHOLIS WILSONI (HAHN 1978) [see also LEPTOTYPHLOPS], 30
MYRIOPHOLIS YEMENICUS (SCORTECCI 1933) [see also LEPTOTYPHLOPS], 30
MYTHOLOGY, 2133, 2678, 5814, 7481, 8390
NAGA NICHOLSON 1870 [see also NAJA], 6508, 6959
NAGA TRIPUDIANS (MERREM 1820) [see also N. NAJA], 6959
NAGORNO-KARABAKH, 563, 564, 4568
NAIA HAIE (HASSELQUIST IN LINNAEUS 1758) [see also NAJA HAJE], 1696, 1722
NAIA MORGANI (MOCQUARD 1905) [see also WALTERINNESIA AEGYPTIA], 1735, 8134
NAIA NAIA [see also NAJA NAJA], 4663
NAIA NAIA OXIANA (EICHWALD 1831) [see also NAJA OXIANA], 424, 9135
NAIA OXIANA (EICHWALD 1831) [see also NAJA], 1670
NAIA TRIPUDIANS (MERREM 1820) (PART) [see also NAJA OXIANA], 2133, 5865, 9101, 9113, 9114
NAJA (AFRONAJA) NUBIAE WÜSTER & BROADLEY 2003, 8131
NAJA ARABICA SCORTECCI 1932, 8747
NAJA BUNGARUS SCHLEGEL 1837 [see also OPHIOPHAGUS HANNAH], 6852, 9590
NAJA HAJE ARABICA SCORTECCI 1932, 2, 230, 992, 2319, 2366, 2551, 2659, 2899, 3443, 3492, 3494, 3497, 3513, 3520, 4016, 4590, 5114, 6405, 6834, 6836, 7415, 7627, 7645, 7648, 7875, 7955, 8747, 9583
NAJA HAJE ARABICUS SCORTECCI 1932, 257, 3516, 3519
NAJA HAJE HAJE (HASSELQUIST IN LINNAEUS 1758), 810, 2551, 2659, 3520, 4497, 4672, 4673, 4674, 5797, 5802, 7415, 7546
NAJA HAJE (HASSELQUIST IN LINNAEUS 1758), 367, 369, 596, 810, 1512, 1787, 2196, 3223, 3512, 3569, 3929, 3930, 4593, 4594, 5116, 5387, 5399, 5554, 6004, 6016, 6146, 6169, 6214, 6215, 6216, 6217, 6218, 6219, 6220, 6223, 6224, 6228, 6232, 6827, 6828, 6830, 7271, 7415, 7682, 8246, 8747, 8758, 8993, 9252, 9297

NAJA LAURENTI 1768, 810, 1356, 1519, 1521, 1855, 1859, 2185, 3223, 4663, 4672, 4673, 4865, 5520, 5796, 6121, 7553, 8131, 8324, 8402, 8403, 8491, 8512, 8514, 8993, 9214, 9390, 9590, 9594, 9596, 9598
NAJA MORGANI MOCQUARD 1905, 6575
NAJA MORGANI MOCQUARD 1905 [see also WALTERINNESIA AEGYPTIA], 2311, 3223, 4782, 7160
NAJA MOSSAMBICA W.PETERS 1854, 2659, 9592
NAJA NAJA ANCHIETA, 3913
NAJA NAJA ANNULIFERA, 3913
NAJA NAJA CAECA (GMELIN), 6298
NAJA NAJA (LINNAEUS 1758), 2139, 2196, 2505, 2517, 2551, 2682, 2783, 3894, 3913, 4805, 4933, 4947, 5063, 5078, 5191, 5866, 6042, 6143, 6146, 7415, 8608, 9048, 9390, 9590, 9594, 9595, 9596, 9597, 9598
NAJA NAJA NAJA (LINNAEUS 1758), 136, 2659, 3913, 4860, 4864, 4876, 4940, 5520, 6059, 6145, 7415, 8094, 8131, 8193
NAJA NAJA OXIANA (EICHWALD 1831) [see also N. OXIANA], 1910, 2196, 4860, 4868, 4871, 4876, 4949, 4989, 5157, 5421, 5423, 5426, 5520, 6059, 6121, 6145, 6146, 6385, 6386, 6510, 7415, 7553, 8131, 8193, 8608, 9214
NAJA NIGRICOLLIS NIGRICOLLIS REINHARDT 1843, 5797, 5802, 7545
NAJA NIGRICOLLIS PALLIDA BOULENGER 1896, 2926
NAJA NIGRICOLLIS REINHARDT 1843, 367, 369, 1512, 2196, 2551, 2659, 2682, 3223, 4497, 5082, 5116, 5934, 6146, 6214, 6215, 6216, 6217, 6218, 6219, 6223, 6228, 6229, 6230, 6231, 6739, 7415, 9592
NAJA NUBIAE WÜSTER & BROADLEY 2003, 806, 810, 1466, 8993, 9592
NAJA OXIANA (EICHWALD 1831), 661, 676, 681, 1116, 1176, 1177, 1519, 1521, 1524, 1555, 1560, 2185, 2234, 2505, 2517, 2551, 2659, 3424, 4933, 4940, 4947, 4978, 5205, 5206, 5533, 5703, 6360, 6420, 6519, 6991, 7036, 7219, 7496, 7984, 7990, 8402, 8403, 8406, 8486, 8491, 8518, 8779, 8842, 8844, 8966, 9048, 9590, 9596, 9597, 9598
NAJA PALLIDA BOULENGER 1896, 2551, 4497, 6731, 9592
NAJA ROMANI (HOFFSTETTER 1939) ‡, 8518
NAJA SP, 1359
NAJA TRIPUDIANS COECA (GMELIN 1788) [see also N. NAJA], 6525
NAJA TRIPUDIANS MERREM 1820 [see also N. NAJA], 1275, 1362, 1502, 3128, 3129, 4402, 4507, 6371, 6375, 6378, 8385, 8386, 8445, 9111
NAJA TRIPUDIANS OXIANA (EICHWALD 1831) [see also N. OXIANA], 1503
NAJA (URAEUS) ARABICA SCORTECCI 1932, 8131
NAJA (URAEUS) HAJE (HASSELQUIST IN LINNAEUS 1758), 8131
NAJA (URAEUS) HAJE [see also NAJA], 7473
NAJIDAE, 2299
NAKHICHEVAN, 74, 166, 5206, 5207, 7175
NAKHIEZEVAN, 173, 2176, 2182
NAMES, 5509, 9400
NANORANA GÜNTHER 1896, 4852, 4944
NANORANA PLESKEI (GÜNTHER 1896) [see also RANA], 4931, 6058
NANORANA VICINA (STOLICZKA 1872) [see also RANA; also as PAA], 4944
NASAL CAVITY, 4005
NASAL GLANDS, 2432, 2869, 2877, 3417, 3859
NATIONAL PARKS, 544, 4406, 8893, 8894, 8896
NATRICIDAE BONAPARTE 1838 (see also COLUBRIDAE), 1052, 3062, 3069, 3070, 3973, 3998, 4992, 5171, 7828, 8175, 8715, 8763, 8885, 9480
NATRICINAE BONAPARTE 1838, 2778, 3123, 4571, 5447, 5451, 5783, 7189, 7219, 8131, 8512, 8889
NATRICINI, 2778
NATRICITERES OLIVACEA (W.PETERS 1854), 6731
NATRIX (AMPHIESMA) PLATYCEPS (BLYTH 1854), 6059
NATRIX (AMPHIESMA) SIEBOLDII (GÜNTHER 1860), 6059
NATRIX (AMPHIESMA) STOLATA STOLATA (LINNAEUS 1758), 6059
NATRIX DUBBIOSII SCORTECCI 1932, 2319, 3513
NATRIX DUBBIOSI SCORTECCI 1932, 5522, 7875
NATRIX DUBBIOSSIC [*sic*] SCORTECCI [see also N. DUBBIOSIsee also as N.TESSELLATUS], 2
NATRIX HYDRUS (PALLAS 1811), 984
NATRIX LAURENTI 1768, 297, 809, 1482, 1521, 2182, 2185, 3223, 3998, 4124, 4522, 5708, 6705, 7439, 8131, 8324, 8490, 8607, 8992
NATRIX MAURA (LINNAEUS 1758), 3912, 5565, 5708, 6024, 6068, 7439, 8131, 8992
NATRIX MEGALOCEPHALA ORLOV & TUNIYEV 1987[1986], 3683, 4491, 4606, 4992, 5206, 6703, 6705, 8125, 8424, 8490, 8834, 8993
NATRIX NATRIX CETTI (GENE), 8645
NATRIX NATRIX CORSA (HECHT), 3912, 8645
NATRIX NATRIX CYPRIACA (HECHT 1930), 817, 818, 1377, 1378, 1482, 3680, 4992, 7263, 8131
NATRIX NATRIX HELVETICA (LACÉPEDE), 3912, 4992, 6019, 8131, 8645
NATRIX NATRIX (LINNAEUS 1758), 71, 94, 563, 579, 581, 661, 681, 762, 817, 939, 1379, 1434, 1521, 2099, 2145, 2182, 2231, 2241, 2711, 2927, 3388, 3686, 3873, 3912, 3920, 3973, 4244, 4681, 4758, 4973, 4992, 5118, 5146, 5235, 5237, 5708, 5783, 6012, 6019, 6042, 6354, 6630, 6990, 7439, 7657, 7726, 7750, 8048, 8125, 8131, 8271, 8490, 8607, 8644, 8645, 8646, 8647, 8697, 8736, 8763, 8834, 8949, 8950, 8992, 8995, 9297, 9303, 9480, 9523
NATRIX NATRIX NATRIX (LINNAEUS 1758), 3912, 5206, 5423, 6019, 6024, 6067, 7219, 8106, 8459, 8490, 8645
NATRIX NATRIX PERSA (PALLAS 1814), 424, 563, 700,

937, 961, 1012, 1274, 1521, 1621, 1843, 2231, 2235, 3297, 3912, 4989, 4992, 5237, 5321, 5763, 5785, 6019, 6024, 6026, 6036, 6043, 6297, 6298, 6703, 6705, 7687, 7773, 7828, 7984, 7990, 8093, 8131, 8486, 8490, 8607, 8618, 8645, 8836, 8992, 9079
NATRIX NATRIX SCHWEIZERI MÜLLER 1932, 3912, 4992, 5171, 6019, 7860, 8131, 8645, 8993
NATRIX NATRIX SCUTATA (PALLAS 1771), 563, 2231, 3912, 4606, 4992, 5335, 6019, 6703, 6705, 8131, 8490, 8645, 8993
NATRIX NATRIX SYRIACA (HECHT 1930), 4992, 6019, 8645
NATRIX (NATRIX) TESSELLATA TESSELLATA (LAURENTI 1768), 6059
NATRIX PISCATOR PISCATOR (SCHNEIDER 1799) [see also XENOCHROPHIS], 7514
NATRIX PISCATOR (SCHNEIDER 1799) [see also XENOCHROPHIS], 2121, 2139, 5157, 5866, 8193
NATRIX SANCTIJOHANNIS BOULENGER [see also XENOCHROPHIS], 4861, 4864, 4877
NATRIX STOLATA (LINNAEUS 1758) [see also AMPHIESMA], 8193
NATRIX TESSELATA TESSELATA [*sic*] (LAURENTI 1768), 2899
NATRIX TESSELLATA (LAURENTI 1768), 71, 102, 242, 246, 296, 297, 301, 424, 563, 579, 581, 661, 676, 681, 762, 809, 812, 939, 961, 1194, 1519, 1521, 1626, 1630, 1787, 1843, 2145, 2185, 2505, 2711, 2712, 2724, 2732, 2734, 2735, 2736, 2942, 2984, 3042, 3223, 3385, 3388, 3675, 3676, 3680, 3682, 3912, 3917, 3973, 4386, 4933, 4989, 5082, 5118, 5146, 5157, 5335, 5637, 5681, 5797, 5802, 5909, 6003, 6012, 6024, 6026, 6042, 6057, 6067, 6101, 6297, 6348, 6835, 7014, 7168, 7439, 7657, 7709, 7716, 7750, 7971, 7984, 7990, 8019, 8106, 8125, 8131, 8145, 8191, 8486, 8490, 8607, 8618, 8695, 8697, 8736, 8793, 8834, 8836, 8844, 8849, 8949, 8950, 9079, 9382, 9396, 9400, 9668
NATRIX TESSELLATA TESSELLATA (LAURENTI 1768), 428, 809, 1012, 1052, 1621, 2231, 2235, 2241, 2730, 2853, 3062, 3066, 3069, 3070, 3123, 3125, 3520, 3912, 4030, 5206, 5423, 5532, 5537, 5932, 6036, 6043, 6354, 7546, 8459, 9336, 9346, 9368
NATRIX TESSELLATUS (LAURENTI 1768), 708, 1434, 2176, 2182, 2311, 3516, 3519, 3972, 4280, 4758, 4978, 5363, 5521, 5522, 6298, 6630, 6914, 8993, 9644, 9765
NATRIX TESSELLATUS TESSELLATUS (LAURENTI 1768), 1274
NATRIX TESSELLATUS VOSSELERI WERNER, 1274
NATRIX (XENOCHROPHIS) CERASOGASTER (CANTOR 1839), 6059
NATRIX (XENOCHROPHIS) PISCATOR PISCATOR (SCHNEIDER 1799), 6059
NATURAL HISTORY, 12, 66, 82, 83, 114, 162, 180, 325, 347, 409, 434, 454, 472, 474, 477, 484, 495, 500, 544, 596, 651, 728, 730, 734, 765, 818, 819, 854, 855, 856, 860, 880, 992, 1002, 1060, 1149, 1162, 1482, 1565, 1616, 1633, 1798, 1822, 1842, 1894, 1929, 1957, 1983, 2003, 2124, 2237, 2248, 2309, 2360, 2370, 2456, 2536, 2627, 2635, 2880, 2881, 2939, 3013, 3047, 3048, 3069, 3088, 3089, 3117, 3120, 3144, 3159, 3190, 3201, 3234, 3235, 3294, 3302, 3325, 3371, 3521, 3523, 3541, 3543, 3546, 3571, 3572, 3575, 3877, 3912, 3913, 3917, 3945, 3958, 3984, 4097, 4152, 4155, 4150, 4169, 4193, 4241, 4242, 4243, 4288, 4308, 4352, 4417, 4520, 4543, 4569, 4627, 4639, 4656, 4757, 4768, 4772, 4812, 4976, 5002, 5003, 5069, 5071, 5105, 5225, 5240, 5280, 5423, 5424, 5493, 5496, 5553, 5571, 5707, 5761, 5813, 5814, 5898, 5904, 5906, 5930, 5937, 6008, 6248, 6351, 6355, 6439, 6446, 6505, 6508, 6541, 6742, 6773, 6839, 6906, 6973, 7020, 7026, 7046, 7047, 7064, 7093, 7095, 7123, 7236, 7259, 7334, 7519, 7724, 7740, 7841, 7890, 7895, 8008, 8009, 8016, 8037, 8053, 8155, 8273, 8420, 8478, 8487, 8488, 8489, 8490, 8491, 8532, 8545, 8755, 8756, 8757, 8758, 8759, 8760, 8780, 8793, 8899, 8912, 9033, 9050, 9077, 9099, 9324, 9352, 9461, 9480, 9503, 9505, 9507, 9574, 9581, 9582, 9583, 9585, 9591
NAUMANN (CLAS M.), 4768
NAXCIVAN, 5965
NEARCTIC REALM, 6412, 8867
NEAR EAST, 646, 1034, 1650, 1832, 2010, 2012, 2013, 2691, 2954, 3050, 3165, 3213, 3273, 3313, 3364, 3636, 3640, 4021, 4110, 4381, 4627, 4632, 5135, 5138, 6151, 7642, 7743, 7796, 8124, 8126, 8425, 8706, 8992, 8993, 8994, 9026, 9320, 9334
NEGAVODUS RAMONENSIS MAZIN 1986, 9674
NEGEV DESERT (ISRAEL), 289, 1372, 1844, 1845, 2081, 2346, 2426, 3371, 3542, 3544, 3590, 3861, 5860, 6885, 7418, 8022, 8596, 8935, 9360, 9363, 9364, 9746, 9748, 9753
NEGEVODUS RAMONENSIS MAZIN 1986, 5860
NEMATODA, 37, 38, 3155, 8012, 8988
NEMATODES, 26, 449, 650, 703, 2831, 2832, 2870, 3155, 6351, 7507, 8990, 9628
NEMATOTAENIA DISPAR, 4415
NEOGENE, 2696, 5072, 5143, 5619, 5818, 7366, 7974
NEOGENE SEAWAYS, 7366
NEOGENE [see also MIOCENE/PLIOCENE], 268, 690, 777, 778, 851, 1136, 1203, 1261, 1262, 1263, 1436, 1634, 1912, 2227, 2975, 3989, 3991, 4067, 4107, 5129, 5432, 6079, 6458, 7365, 7933, 8315, 8316, 8510, 8511, 8512, 8517, 8595, 9057
NEOGONGYLOPHIS TOKAR 1989, 8700, 8703
NEOTETHYS, 186, 1640, 1749, 7347
NEOTRITON, 6648
NEOTROPICAL REALM, 8867
NEOTYPE, 895, 2548, 3355, 6579, 6701, 6894
NEPAL, 536, 735, 1369, 2135, 2510, 2791, 2792, 2793, 5044, 8447, 8448, 9175, 9176, 9177

NEPAL (EASTERN), 5542
NERODIA PISCATOR (SCHNEIDER 1799) [see also XENOCHROPHIS], 9129
NERVOUS SYSTEM, 5874, 9013
NESSOVOPHIS AVERIANOV 1998 ǂ, 757
NESSOVOPHIS TAMDY AVERIANOV 1998 ǂ, 757
NESSOVOPHIS ZHYLGA AVERIANOV 1998 ǂ, 757
NESTING, 226, 228, 744, 745, 853, 858, 929, 930, 931, 950, 965, 969, 970, 971, 1277, 1327, 1870, 1873, 1875, 1877, 1972, 2038, 2042, 2089, 2245, 2246, 2277, 2278, 2643, 2644, 2647, 2648, 2688, 3004, 3018, 3023, 3315, 3582, 3584, 3585, 3586, 3587, 3588, 3643, 3644, 3661, 3899, 4232, 4271, 4274, 4284, 4377, 4535, 4751, 4759, 4763, 4766, 4767, 5004, 5006, 5227, 5296, 5356, 5646, 5771, 5772, 5773, 5774, 5776, 5777, 5888, 5889, 5914, 5964, 6193, 6502, 6626, 6998, 6999, 7000, 7001, 7002, 7427, 7430, 8006, 8343, 8433, 8577, 8789, 8820, 8822, 8958, 8959, 8996, 9472, 9621, 9622, 9626
NEURERGUS COPE 1862, 3276, 6479, 7206, 7733, 7776, 8242, 8309, 8310
NEURERGUS CROCATUS COPE 1862, 682, 880, 938, 963, 1053, 1236, 1546, 1587, 1626, 2298, 3335, 4199, 5073, 5537, 5681, 6403, 6404, 6632, 6646, 6648, 7203, 7221, 7733, 7758, 7775, 8242, 8309, 8310, 8676, 9031, A-6, A-7
NEURERGUS CROCATUS CROCATUS COPE 1862, 139, 3335, 3695, 7708, 7755
NEURERGUS CROCATUS KAISERI K.P.SCHMIDT 1952, 3335, 7711, 7716
NEURERGUS CROCATUS MICROSPILOTUS (NESTEROV 1917), 3335, 7755
NEURERGUS CROCATUS STRAUCHII (STEINDACHNER 1887), 1053, 3335, 6026
NEURERGUS KAISERI K.P.SCHMIDT 1952, 682, 880, 1587, 7203, 7215, 7221, 7233, 7733, 7743, 7755, 7758, 7835, 7836, 8242, 8309, 8310
NEURERGUS MICROSPILOTUS (NESTEROV 1917), 682, 880, 1587, 1626, 5537, 6416, 7203, 7221, 7233, 7586, 7733, 7758, 7835, 7836, 7998, 7999, 8242, 8309, 8310, A-6
NEURERGUS STRAUCHII BARANI ÖZ 1994, 939, 1515, 6632, 7743, 8242, 8309, 8310
NEURERGUS STRAUCHII (STEINDACHNER 1887), 579, 938, 963, 1515, 1587, 1882, 3208, 3902, 4048, 6624, 6632, 6648, 7155, 7733, 7739, 7743, 7755, 7758, 8242, 8308, 8678
NEURERGUS STRAUCHII STRAUCHII (STEINDACHNER 1887), 939, 1515, 6632, 7743, 7775, 8242, 8309, 8310
NEUROTOXINS, 1063, 1100, 1805, 3623, 3636, 5191, 6146, 6224, 6300, 6741, 7579, 7966, 8103, 8768, 8799, 9219
NEW BORN, 8331
NEW COMBINATION, 2080, 4616, 4917, 6575, 7200, 8747, 9140, 9509
NEW GUINEA, 5885
NEW NAME, 1071
NEW RECORDS, 20, 21, 56, 58, 60, 65, 79, 134, 204, 231, 232, 239, 241, 242, 270, 273, 373, 389, 390, 391, 392, 465, 654, 673, 703, 717, 751, 754, 755, 756, 797, 798, 801, 802, 804, 812, 815, 820, 823, 834, 845, 877, 879, 936, 944, 954, 957, 963, 973, 1013, 1049, 1062, 1094, 1194, 1241, 1265, 1324, 1346, 1446, 1453, 1462, 1472, 1477, 1518, 1557, 1603, 1624, 1847, 2004, 2240, 2311, 2362, 2400, 2421, 2431, 2626, 2721, 2732, 2985, 3014, 3018, 3114, 3120, 3124, 3162, 3219, 3221, 3277, 3282, 3283, 3287, 3290, 3293, 3295, 3299, 3487, 3493, 3494, 3505, 3538, 3609, 3611, 3612, 3675, 3677, 3678, 3679, 3682, 3683, 3684, 3685, 3687, 3716, 3717, 3755, 3756, 3757, 3850, 3907, 3921, 3995, 4186, 4225, 4338, 4339, 4386, 4388, 4400, 4444, 4445, 4488, 4489, 4490, 4491, 4492, 4494, 4616, 4648, 4667, 4709, 4710, 4717, 4718, 4719, 4720, 4721, 4722, 4729, 4802, 4864, 4872, 4877, 4879, 4935, 4977, 4990, 5047, 5148, 5202, 5223, 5236, 5240, 5269, 5294, 5309, 5311, 5436, 5484, 5500, 5689, 5731, 5763, 5782, 5783, 5785, 5787, 5795, 5917, 6135, 6203, 6260, 6277, 6282, 6286, 6316, 6368, 6369, 6397, 6406, 6435, 6436, 6556, 6576, 6615, 6627, 6698, 6822, 6853, 6856, 6921, 6985, 7071, 7076, 7170, 7171, 7172, 7174, 7193, 7201, 7213, 7224, 7229, 7641, 7685, 7686, 7687, 7688, 7748, 7769, 7773, 7775, 7850, 7954, 7955, 8001, 8092, 8111, 8123, 8145, 8158, 8226, 8259, 8276, 8477, 8570, 8587, 8657, 8664, 8680, 8692, 8693, 8711, 8722, 8736, 8809, 8810, 8811, 8812, 8813, 8814, 8816, 8829, 8901, 8911, 8952, 8987, 8991, 9067, 9126, 9346, 9373, 9389, 9516, 9536, 9607, 9612, 9620, 9629, 9631, 9636, 9640, 9738, A-6, A-7
NEW TAXA, 30, 57, 87, 96, 116, 127, 159, 261, 262, 283, 284, 315, 319, 348, 357, 358, 359, 361, 363, 364, 365, 366, 377, 379, 385, 413, 414, 415, 416, 417, 427, 439, 456, 457, 462, 463, 464, 573, 589, 592, 596, 599, 606, 607, 615, 622, 625, 644, 646, 650, 737, 738, 743, 757, 781, 782, 803, 805, 806, 807, 811, 822, 826, 828, 832, 837, 841, 872, 874, 878, 881, 889, 915, 934, 935, 941, 959, 983, 984, 1030, 1037, 1039, 1042, 1051, 1052, 1072, 1111, 1117, 1126, 1127, 1130, 1139, 1204, 1233, 1245, 1266, 1293, 1317, 1318, 1331, 1332, 1341, 1346, 1347, 1348, 1352, 1354, 1355, 1357, 1367, 1382, 1384, 1386, 1411, 1414, 1470, 1474, 1476, 1480, 1488, 1489, 1490, 1492, 1496, 1501, 1502, 1503, 1505, 1507, 1508, 1540, 1550, 1568, 1637, 1638, 1645, 1646, 1647, 1652, 1653, 1656, 1660, 1663, 1664, 1668, 1669, 1673, 1677, 1692, 1697, 1698, 1701, 1704, 1705, 1707, 1710, 1711, 1712, 1715, 1716, 1719, 1724, 1728, 1730, 1731, 1732, 1733, 1734, 1756, 1811, 1869, 1892, 1996, 1998, 2033, 2057, 2077, 2086, 2119, 2154, 2158, 2161, 2168, 2176, 2185, 2193, 2205, 2206, 2208, 2249,

2250, 2296, 2298, 2300, 2341, 2380, 2393, 2425, 2429, 2433, 2446, 2470, 2476, 2488, 2490, 2493, 2495, 2496, 2532, 2539, 2541, 2542, 2579, 2580, 2740, 2791, 2810, 2821, 2829, 2840, 2880, 2881, 2914, 2915, 2916, 2917, 2918, 2938, 2940, 2943, 2946, 2947, 2948, 2949, 2951, 2953, 2954, 2956, 3077, 3121, 3133, 3150, 3195, 3197, 3198, 3205, 3209, 3240, 3296, 3301, 3332, 3351, 3354, 3355, 3362, 3373, 3381, 3470, 3474, 3489, 3570, 3574, 3642, 3655, 3669, 3673, 3681, 3702, 3707, 3722, 3724, 3729, 3732, 3733, 3734, 3735, 3775, 3799, 3800, 3801, 3802, 3804, 3805, 3806, 3808, 3810, 3811, 3813, 3815, 3818, 3819, 3820, 3821, 3825, 3826, 3827, 3828, 3829, 3831, 3865, 3881, 3933, 3936, 3938, 3939, 3942, 3969, 3985, 3986, 3997, 4007, 4008, 4009, 4011, 4012, 4016, 4018, 4026, 4029, 4030, 4043, 4045, 4065, 4074, 4124, 4198, 4266, 4332, 4372, 4374, 4492, 4504, 4594, 4595, 4596, 4599, 4602, 4616, 4648, 4651, 4747, 4785, 4796, 4856, 4866, 4871, 4878, 4886, 4888, 4891, 4897, 4898, 4901, 4909, 4910, 4916, 4917, 4927, 4929, 4950, 4951, 4953, 4967, 4968, 4974, 4975, 4986, 4987, 5010, 5024, 5049, 5197, 5302, 5363, 5368, 5370, 5374, 5375, 5376, 5377, 5378, 5379, 5380, 5381, 5382, 5383, 5388, 5390, 5393, 5394, 5395, 5397, 5406, 5414, 5415, 5439, 5441, 5442, 5475, 5514, 5521, 5523, 5534, 5535, 5542, 5545, 5550, 5553, 5575, 5577, 5579, 5594, 5606, 5631, 5792, 5799, 5811, 5812, 5824, 5827, 5828, 5849, 5860, 5873, 5919, 5926, 5927, 5946, 5979, 5981, 5987, 5998, 6002, 6005, 6018, 6026, 6038, 6039, 6044, 6048, 6059, 6062, 6064, 6066, 6088, 6132, 6160, 6161, 6200, 6204, 6205, 6209, 6246, 6274, 6279, 6280, 6281, 6315, 6318, 6332, 6346, 6370, 6371, 6372, 6373, 6377, 6378, 6398, 6437, 6438, 6439, 6443, 6462, 6466, 6470, 6479, 6485, 6489, 6494, 6506, 6520, 6521, 6522, 6525, 6526, 6528, 6529, 6530, 6532, 6533, 6534, 6535, 6537, 6539, 6541, 6544, 6546, 6550, 6555, 6559, 6560, 6561, 6564, 6566, 6572, 6576, 6580, 6582, 6598, 6624, 6647, 6653, 6665, 6676, 6695, 6703, 6705, 6730, 6765, 6766, 6768, 6775, 6776, 6826, 6832, 6833, 6834, 6858, 6882, 6883, 6885, 6888, 6901, 6905, 6927, 6934, 6935, 6939, 6940, 6941, 6942, 6943, 6944, 6945, 6948, 6950, 6951, 6952, 6983, 6987, 6989, 7007, 7015, 7100, 7127, 7132, 7144, 7169, 7176, 7194, 7196, 7199, 7202, 7223, 7225, 7226, 7228, 7231, 7232, 7239, 7267, 7295, 7296, 7297, 7298, 7339, 7370, 7381, 7384, 7410, 7471, 7472, 7519, 7596, 7621, 7635, 7650, 7652, 7653, 7665, 7679, 7680, 7706, 7707, 7710, 7711, 7718, 7719, 7721, 7727, 7730, 7732, 7736, 7747, 7748, 7749, 7751, 7753, 7759, 7766, 7799, 7800, 7804, 7817, 7870, 7875, 7876, 7878, 7879, 7914, 7931, 8003, 8012, 8015, 8025, 8085, 8122, 8133, 8146, 8187, 8191, 8202, 8223, 8279, 8280, 8281, 8282, 8283, 8284, 8286, 8288, 8289, 8291, 8292, 8294, 8329, 8330, 8336, 8372, 8384, 8385, 8386, 8387, 8389, 8394, 8395, 8397, 8399, 8405, 8406, 8408, 8434, 8462, 8466, 8467, 8484, 8485, 8499, 8506, 8517, 8519, 8559, 8597, 8654, 8655, 8656, 8700, 8721, 8723, 8725, 8729, 8732, 8747, 8840, 8846, 8847, 8848, 8850, 8856, 8874, 8942, 8975, 9001, 9069, 9070, 9071, 9072, 9073, 9096, 9107, 9113, 9115, 9118, 9127, 9130, 9222, 9223, 9255, 9257, 9261, 9267, 9270, 9272, 9276, 9279, 9282, 9288, 9289, 9291, 9296, 9298, 9304, 9309, 9377, 9380, 9392, 9393, 9397, 9424, 9435, 9442, 9482, 9484, 9485, 9504, 9508, 9515, 9516, 9520, 9532, 9534, 9565, 9569, 9592, 9719, 9722, 9765, A-4

NEWTS, 2020, 4059, 4060, 4456, 4479, 5285, 6404, 7108, 7820, 8310, 8320, 8321, 8578, 9667, A-6, A-7

NEW WORLD, 633, 2198

NICHE, 2601, 3477, 4410, 5286, 6966, 6967, 6970, 6975, 7333, 7815, 8002, 8866, 9475

NIGERIA, 9196

NIGEROPHEIDAE, 7138

NIGEROPHIIDAE, 757

NILE, 815, 1986, 3833, 7508, 8341

NILE DELTA, 7799

NILE RIVER, 289

NILSSONIA GANGETICUS (CUVIER 1824), 4946

NILSSONIA HURUM (GRAY 1830), 2518, 4946

NISYROS ISLAND, 5584

NOMENCLATURE, 44, 48, 49, 379, 401, 402, 403, 412, 514, 612, 626, 638, 738, 894, 895, 1068, 1069, 1071, 1471, 1479, 1592, 1662, 1713, 1753, 1755, 1758, 1759, 1810, 1890, 1981, 2111, 2350, 2369, 2475, 2515, 2549, 2665, 2666, 2780, 2795, 2800, 2801, 2802, 2804, 2805, 2806, 2808, 2809, 2815, 2816, 2817, 2983, 3232, 3352, 3373, 3378, 3650, 3651, 3709, 3714, 3721, 3912, 3913, 3954, 4081, 4086, 4162, 4163, 4164, 4165, 4166, 4180, 4238, 4381, 4382, 4511, 4512, 4513, 4514, 4516, 4518, 4519, 4520, 4521, 4522, 4523, 4712, 4917, 5051, 5320, 5389, 5565, 5566, 5567, 5835, 5836, 5857, 5875, 6006, 6010, 6017, 6021, 6022, 6029, 6049, 6053, 6068, 6069, 6201, 6283, 6364, 6599, 6656, 6700, 6894, 6938, 6947, 6984, 7200, 7304, 7624, 7642, 7649, 7661, 7663, 7664, 7767, 8030, 8175, 8177, 8178, 8179, 8185, 8323, 8324, 8354, 8355, 8363, 8414, 8446, 8709, 8715, 8746, 8942, 9100, 9104, 9145, 9203, 9243, 9521, 9617, 9725

NOMEN DUBIUM, 6599

NORTH AMERICA, 1974, 5666, 6961, 6964, 9202

NORTH AMERICA (NORTHEAST), 2268

NORTHERN HEMISPHERE, 9546

NORTH-WEST FRONTIER PROVINCE, 4508, 5740, 7871, 8384

NO SOUTHWEST ASIAN RECORDS, 13, 1184, 1336, 2296, 2300, 2395, 2408, 2409, 3152, 3248, 3267, 4158, 4159, 5378, 5682, 5709, 6033, 6164, 6689,

6949, 7144, 8149, 8381, 8589, 9099, 9103, 9108, 9121, 9147, 9179
NOVOEUMECES ALGERIENSIS (W.PETERS 1864) [see also EUMECES], 3865
NOVOEUMECES BLYTHIANUS (J.ANDERSON 1871) [see also EUMECES SCHNEIDERI BLYTHIANUS], 3865, 4920, 4932, 4939
NOVOEUMECES GRIFFITH & NGO & MURPHY 2000 [see also EUMECES], 3865, 7767
NOVOEUMECES INDOTHALENSIS (KHAN & KHAN 1997) [see also EUMECES], 3865, 4920, 4932, 4939
NOVOEUMECES MERIDIONALIS (DOUMERGUE 1900) [see also EUMECES ALGERIENSIS MERIDIONALIS], 3865
NOVOEUMECES PAVIMENTATUS (I.GEOFFREY-SAINT HILAIRE 1827) [see also EUMECES SCHNEIDERI PAVIMENTATUS], 3865
NOVOEUMECES PRINCEPS (EICHWALD 1839) [see also EUMECES SCHNEIDERI PRINCEPS], 3865
NOVOEUMECES SCHNEIDERII (DAUDIN 1802) [see also EUMECES], 3865
NOVOEUMECES SCHNEIDERII ZARUDNYI (NIKOLSKY 1900) [see also EUMECES SCHNEIDERI ZARUDNYI], 4920
NOVOEUMECES SCHNEIDERI PAVIMENTATUS (I.GEOFFREY-SAINT HILAIRE 1827) [see also EUMECES SCHNEIDERI PAVIMENTATUS], 5637
NOVOEUMECES SCHNEIDERI PRINCEPS (EICHWALD 1839) [see also EUMECES], 1626
NOVOEUMECES SCHNEIDERI ZARUDNYI (NIKOLSKY 1900) [see also EUMECES SCHNEIDERI ZARUDNYI], 4932, 4939
NOVOEUMECES ZARUDNYI (NIKOLSKY 1900) [see also EUMECES SCHNEIDERI ZARUDNYI], 3865
NUBIAN DESERT, 1727, 2926, 3222, 3223, 5554, 7470, 7682
NUCLEAR DNA, 990, 1076, 1601, 2078, 2653, 3032, 3658, 3996, 3997, 4068, 4087, 4084, 4095, 4396, 4724, 5453, 5579, 5853, 6411, 6412, 6413, 7035, 9020, 9019, 9470
NUCLEOTIDE SEQUENCE, 9675
NUCRAS GRAY 1838, 610, 1299, 4082, 4726
NUKUSURUS INSUETUS NESSOV 1981 ‡, 6462
NUKUSURUS NESSOV 1981 ‡, 6462
NURATAU RIDGE, 1530
NUTRITION, 215, 218, 1011, 3229, 3230, 5147
OBDUCTION, 8156
OBITUARY, 43, 336, 469, 472, 473, 474, 475, 476, 477, 478, 480, 481, 482, 484, 485, 486, 488, 489, 493, 495, 500, 1106, 1294, 2259, 2307, 2465, 2930, 2964, 3414, 3463, 4097, 4678, 4737, 4768, 4911, 4915, 5189, 5810, 8659, 8661, 8662, 8681, 9343, 9391
OBOK, 1697
OCEAN BASINS, 1260, 3991
OCEANIA REALM, 8867
OCEANIC CRUST, 8156
OCEANOGRAPHY, 1260, 3991
ODAXOSAURUS JEPSENI (GILMORE 1942) ‡, 5030
ODAXOSAURUS PIGER (GILMORE 1928) ‡, 5030
OHISOPS ELEGANS, 4824
OLDHAM (THOMAS), 5527
OLD WORLD, 633, 2198, 2335, 4045, 4140, 4141, 4575, 4576
OLFACTION, 7862
OLIGOCENE (see also CENOZOIC; also PALEOGENE), 648, 690, 767, 1640, 2102, 2710, 3632, 3633, 3991, 4107, 4125, 4126, 4139, 4285, 4316, 5161, 5291, 5620, 5621, 5818, 5863, 5905, 6685, 6995, 7139, 7140, 7144, 7150, 7361, 7362, 7364, 7907, 8315, 8516, 8595, 8619, 9032
OLIGODON ARNENSIS ARNENSIS (SHAW 1802), 4940
OLIGODON ARNENSIS (SHAW 1802), 136, 2505, 2517, 4933, 4947, 4949, 5157, 5231, 6059, 6142, 6145, 6386, 8094, 8130, 8193
OLIGODON H.BOIE IN F.BOIE 1827, 1521, 2449, 3223, 7839, 8130, 8491, 8607
OLIGODON MELANOCEPHALUM JAN 1863 [see also RHYNCHOCALAMUS], 3223
OLIGODON MELANOCEPHALUS JAN 1863 [see also RHYNCHOCALAMUS], 367, 369, 1512, 1689, 1741, 6348, 8607, 9297
OLIGODON MELANOCEPHALUS SATUNINI NIKOLSKY 1899 [see also RHYNCHOCALAMUS], 2182
OLIGODON MELANOCEPHALUS SEPTENTRIONALIS F.WERNER 1905 [see also RHYNCHOCALAMUS], 1274, 9272
OLIGODON SUBGRISEUS A.M.C.DUMÉRIL & BIBRON & A.H.A.DUMÉRIL 1854 [see also OLIGODON TAENIOLATUS], 1362, 1689, 3936, 6370, 6374, 6378, 6959
OLIGODON TAENIOLATUS (JERDON 1853), 661, 663, 675, 676, 681, 1069, 1521, 1910, 2505, 2517, 4933, 4940, 4989, 5423, 5532, 6059, 6142, 6145, 6159, 7496, 7990, 8094, 8130, 8193, 8486, 8491, 8607, 8844, 9129
OLIGODON TAENIOLATUS TAENIOLATUS (JERDON 1853), 4940, 7219
OMAN, 30, 180, 182, 247, 265, 272, 287, 400, 513, 592, 594, 605, 624, 625, 627, 628, 746, 782, 853, 855, 856, 857, 858, 892, 1290, 1319, 1373, 1416, 1477, 1663, 1668, 1804, 1806, 1956, 1957, 2075, 2077, 2333, 2360, 2362, 2551, 2552, 2659, 2695, 3200, 3201, 3371, 3409, 3443, 3444, 3445, 3455, 3486, 3487, 3488, 3490, 3491, 3493, 3494, 3495, 3496, 3498, 3520, 3535, 3605, 3647, 3904, 3907, 4078, 4174, 4175, 4352, 4524, 4998, 5111, 5112, 5113, 5114, 5115, 5156, 5467, 5495, 5497, 5498, 5499, 5500, 5502, 5690, 5938, 5940, 5941, 6304, 6810, 7043, 7087, 7088, 7209, 7346, 7350, 7351, 7420, 7421, 7422, 7425, 7426, 7427, 7428, 7430, 7544, 7554, 7555, 7556, 7557, 7558, 7559, 7560, 7561, 7562, 7628, 7629, 7631, 7676, 7900, 7902, 7903, 7904, 7936,

7937, 7938, 7953, 7954, 7955, 7970, 8072, 8113, 8114, 8115, 8116, 8117, 8118, 8119, 8120, 8121, 8122, 8156, 8157, 8158, 8425, 8628, 8773, 8945, 8946, 9090, 9235, 9422, 9509, 9512, 9513, A-4
OMAN MOUNTAINS, 1416, 2131, 3645, 3646, 5499, 5940, 7204, 7346, 7902
OMANOSAURA CYANURA (ARNOLD 1972), 3494, 4082, 5113, 7953, 8121, 8128, 8227
OMANOSAURA JAYAKARI (BOULENGER 1887), 3494, 4082, 4263, 5113, 5497, 5940, 8121, 8128, 8227
OMANOSAURA LUTZ & BISHOFF & MAYER 1986, 646, 4082, 4086, 4726, 5500, 5631, 5850, 8121, 8128
OMANOSAURUS JAYAKARI (BOULENGER 1887), 7953
OMMATEREMIAS LANTZ 1928, 610
OMMATOTRITON GRAY 1850, 5579
OMMATOTRITON OPHRYTICUS (BERTHOLD 1846) [see also TRITON and TRITURUS], 563, 579, 1465, 7743, 8740, 9079
OMMATOTRITON VITTATUS (GRAY IN JENYNS 1835) [also as TRITURUS], 5579
ONLINE PUBLICATION, 175, 1548, 1749, 2570, 2612, 5072, 5861, 6312, 7058, 7347
ONYCHOCEPHALUS SIMONI BOETTGER 1879 [see also RHINOTYPHLOPS], 1496, 1497, 6000, 6330, 8758
ONYCHODACTYLUS TSCHUDI 1837 [see also RHINOTYPHLOPS], 6293
OOCATOCHUS HELFENBERGER 2001, 4140
OOCATOCHUS RUFODORSATA (CANTOR 1842) [see also ELAPHE], 1974
OOCHORISTICA, 5680
OOCHORISTICA AMEIVAE (BEDDARD 1914), 4414, 4415
OOCHORISTICA CRASSICEPS BAYLIS 1920, 4414, 4415
OOCHORISTICA KHALILI HAMID 1932, 4414, 4415
OOCHORISTICA ROSTELLATA, 4415
OOCHORISTICA TUBERCULARA (RUDOLPHI 1819), 4414, 4415
OOCHORISTICA WHITENTONI, 4415
OOEIDOZYGA LIMA (GRAVENHORST), 6062
OPHIOLITES, 186, 212, 1373, 3483, 3535, 3657, 4695, 5516, 5564, 5863, 6782, 7113, 7346, 7347, 7904, 7907, 8156, 8157, 8342, 8340, 8529, 9235
OPHIOMOROUS [*sic*] BREVIPES (BLANFORD 1874) [see also OPHIOMORUS], 1680
OPHIOMORUS BLANFORDI BOULENGER 1887, 386, 401, 414, 680, 1665, 3848, 3855, 4867, 4920, 4932, 4939, 5761, 6059, 6145, 7220, 8054, 8117, 8190, 9282
OPHIOMORUS BLANFORDII BOULENGER 1887, 2505
OPHIOMORUS BREVIPES (BLANFORD 1874), 378, 386, 401, 414, 661, 680, 1520, 1688, 3848, 3855, 4867, 4920, 4932, 4939, 6059, 6525, 6543, 7220, 8117, 8190, 8606
OPHIOMORUS CHERNOVI S.ANDERSON & LEVITON 1966, 342, 414, 663, 680, 3848, 3855, 7496, 7990, 8117, 8477, 8486, 8490, 8779
OPHIOMORUS COLBERTI HAAS 1980 † [see also ESTESIUS], 2031
OPHIOMORUS DUMÉRIL & BIBRON 1839, 342, 403, 414, 1363, 1520, 1665, 3854, 3855, 4796, 6555, 8117, 8490, 8606, 9252
OPHIOMORUS LATASTII BOULENGER 1887, 246, 414, 1665, 2721, 2724, 2729, 2731, 2732, 2737, 3066, 3855, 5637, 8109, 8117, 8126, 8145, 9336, 9367, 9382, 9400, 9413
OPHIOMORUS MARANJABENSIS KAZEMI & FARHADI QOMI & KAMI & ANDERSON 2011, 3610, 4796
OPHIOMORUS MILIARIS DUMÉRIL & BIBRON [see also O. PUNCTATISSIMUS], 8393
OPHIOMORUS MILIARIS (PALLAS), 1358, 1497, 3934, 8758
OPHIOMORUS NUCHALIS NILSON & ANDRÉN 1978, 401, 409, 680, 3114, 3610, 3848, 3855, 6316, 6555, 6556, 7215, 7220, 8117
OPHIOMORUS PERSICUS (STEINDACHNER 1867), 386, 401, 414, 680, 1665, 3388, 3848, 3855, 4990, 6543, 7220, 7652, 8117, 8126
OPHIOMORUS PUNCTATISSIMUS (BIBRON & BORY DE SAINT-VINCENT 1833), 414, 579, 939, 1245, 1291, 1609, 1665, 1843, 2240, 2711, 2928, 3855, 4667, 5399, 6067, 6543, 6990, 7360, 7739, 8109, 8117, 8126, 9264, 9303
OPHIOMORUS RAITHMAI S.ANDERSON & LEVITON 1966, 414, 2505, 2517, 2526, 3848, 3855, 4867, 4919, 4920, 4932, 4939, 5832, 6059, 6062, 8117
OPHIOMORUS STREETI S.ANDERSON & LEVITON 1966, 386, 401, 414, 680, 3610, 3848, 3855, 7215, 7220, 7234, 8117
OPHIOMORUS TRIDACTYLUS (BLYTH 1855), 159, 386, 401, 409, 414, 455, 457, 680, 1665, 1670, 1787, 2234, 2243, 2505, 3848, 3855, 4030, 4849, 4920, 4932, 4939, 5519, 5532, 5865, 6059, 6143, 6145, 6525, 6543, 7056, 7220, 7234, 7235, 7236, 7237, 8117, 8190, 8999
OPHIONYSSIS EREMIADIS NAGLOV & NAGLOVA 1960, 8271
OPHIONYSSIS NATRICIS (GERVAIS 1844) [also as O. VARIABILIS], 8271
OPHIONYSSIS VARIABILIS ZEMSKAYA 1951 [see also O. NATRICIS], 8271
OPHIONYSSUS SAURARUM (OUDEMANS 1901), 8271
OPHIOPHAGUS GÜNTHER 1864, 2551
OPHIOPHAGUS HANNAH (CANTOR 1836), 2551
OPHIOPS ELEGANS EHRENBERGII (WIEGMANN 1835) [see also OPHISOPS], 1725, 1736, 1740, 7099, 9303, 9308
OPHIOPS ELEGANS MÉNÉTRIÉS 1832 [see also

OPHISOPS], 361, 455, 984, 1115, 1205, 1206, 1358, 1496, 1497, 1500, 1501, 1511, 1708, 1736, 1740, 1741, 2582, 2919, 3934, 3940, 3968, 5135, 5554, 5992, 6332, 6525, 6532, 6540, 6543, 7099, 7682, 8299, 8758, 9077, 9262, 9264, 9267, 9282, 9306, 9431, 9764
OPHIOPS ELEGANS MIZOLEPIS (nec STOLICZKA 1872; BOULENGER 1918) [see also OPHISOPS E. MEIZOLEPIS], 1725, 1736, 1740
OPHIOPS ELEGANS PERSICUS BOULENGER 1918 [see also OPHISOPS], 1725, 1736, 1740, 4012
OPHIOPS ELEGANS SCHLUETERI BOETTGER 1880 [see also OPHISOPS, 1725, 2104, 6543, 9304
OPHIOPS JERDONI BLYTH 1853 [see also OPHISOPS], 1357, 1382, 1740, 4621, 5865, 6375, 6540, 7100, 8385, 8387
OPHIOPS MACRODACTYLUS BERTHOLD 1842 [see also OPHISOPS], 1204, 1205, 1206
OPHIOPS MACRODACTYLUS BERTHOLD 1842 [see also OPHISOPS ELEGANS MACRODACTYLUS], 1466
OPHIOPS MEIZOLEPIS (STOLIZCKA 1872), 1358
OPHIOPS MÉNÉTRIÉS [see also OPHISOPS], 1205, 1356, 1740, 6540, 9252
OPHIOPS MICROLEPIS BLANFORD 1870 [see also OPHISOPS], 455, 1362, 1740, 5865
OPHIOPS SCHLUETERI BOETTGER 1880 [see also OPHISOPS ELEGANS SCHLUETERI], 455, 1497, 1499, 1661, 1667, 6000, 6331, 8758
OPHIOSAURI, 2299
OPHIOVALIPORA HOUDEMERI, 4415
OPHISAURISCUS QUADRUPES KUHN 1940 ‡, 5030
OPHISAURUS ACUMINATUS JÖRG 1965, 5030
OPHISAURUS APODUS APODUS (PALLAS 1775), 937, 1287, 1630, 3297, 5763, 6354, 6598, 8108
OPHISAURUS APODUS (PALLAS 1775) [see also PSEUDOPUS], 246, 386, 402, 409, 424, 428, 454, 661, 952, 1274, 1519, 1520, 1787, 2182, 2185, 2235, 2240, 2241, 2438, 2711, 2721, 2729, 3388, 4527, 4758, 4978, 4989, 5102, 5399, 5538, 5565, 5666, 5681, 5831, 5834, 6036, 6042, 6043, 6067, 6068, 6496, 6532, 6596, 6598, 6599, 6601, 6620, 6621, 6622, 6954, 7259, 7716, 7750, 7773, 8109, 8126, 8191, 8459, 8486, 8606, 8618, 8779, 8934, 9262, 9336, 9367, 9382, 9668
OPHISAURUS APODUS THRACIUS OBST 1978, 937, 1012, 1194, 1287, 1538, 1843, 6354, 6598, 6599, 8108, 8109, 8126, 8488
OPHISAURUS APUS (PALLAS 1772) [see also OPHISAURUS APODUS], 1501, 1502, 1503, 1508, 1511, 1670, 2037, 2176, 3429, 4414, 4415, 6297, 6298, 6521, 6523, 6532, 6540, 6542, 6882, 9257, 9264, 9267
OPHISAURUS ATTENUATUS ATTENUATUS BAIRD 1880, 5030
OPHISAURUS ATTENUATUS BAIRD 1880, 5666
OPHISAURUS ATTENUATUS LONGICAUDUS MCCONCEY 1952, 5030
OPHISAURUS BUTTIKOFERI VAN LIDTH DE JEUDE 1905, 5030
OPHISAURUS CANADENSIS HOLMAN 1970, 5030
OPHISAURUS CERONI HOLMAN 1965, 5030
OPHISAURUS COMPRESSUS COPE 1900, 5030
OPHISAURUS DAUDIN 1803 [see also PSEUDOPUS], 397, 1520, 2182, 2185, 2540, 2541, 3139, 4020, 4023, 6599, 6768, 8488
OPHISAURUS FEIFARI KLEMBARA 1979, 5030
OPHISAURUS GRACILIS (GRAY 1845), 603, 5030
OPHISAURUS HALLENSIS KUHN 1940 [see also PARAPSEUDOPUS], 6076
OPHISAURUS HARTI BOULENGER 1889, 5030, 5666
OPHISAURUS INCOMPTUS MCCONCEY 1955, 5030
OPHISAURUS KOELLIKERI (GÜNTHER 1873), 5030, 5666
OPHISAURUS ROBUSTUS KLEMBARA 1979, 5030
OPHISAURUS SPINARI KLEMBARA 1979, 5030
OPHISAURUS VENTRALIS (LINNAEUS 1766), 2037, 5030, 5666
OPHISAURUS WAGNERI MERTENS 1959, 5030
OPHISOPS BLANFORDI K.P.SCHMIDT 1939, 7708, 7716
OPHISOPS ELBAENSIS K.P.SCHMIDT & MARX 1957, 806, 809, 5797, 5802, 7633, 7648, 7719, 8121
OPHISOPS ELEGANS BASOGLUI BARAN & BUDAK 1978, 937, 3280, 3297, 7734, 7739, 8109, 8121, 8126, 8489
OPHISOPS ELEGANS BLANFORDI K.P.SCHMIDT 1939, 2721, 2724, 2735, 2737, 5637, 6277, 8109, 8121, 8489, 9336
OPHISOPS ELEGANS CENTRALANATOLIAE BODENHEIMER 1944, 937, 3280, 6277, 7734, 8109, 8121, 8126, 8489, 8685
OPHISOPS ELEGANS cf. ELEGANS MÉNÉTRIÉS 1832, 8123
OPHISOPS ELEGANS EHRENBERGII (WIEGMANN 1835), 809, 1843, 2721, 2724, 2732, 3066, 3280, 3297, 5321, 6003, 6067, 6336, 6348, 7708, 8126, 8145, 8489, 9336, 9367, 9448
OPHISOPS ELEGANS EHRENBERGI (WIEGMANN 1835), 1274, 2737, 5637, 5681, 6340, 7773, 8109, 8121
OPHISOPS ELEGANS ELEGANS MÉNÉTRIÉS 1832, 378, 563, 937, 1052, 1287, 2182, 2235, 2242, 2721, 2724, 2732, 3124, 3280, 3297, 4007, 4867, 5367, 5681, 5763, 5797, 5802, 5932, 6026, 6059, 6277, 6354, 7708, 7716, 7739, 8109, 8121, 8190, 9336
OPHISOPS ELEGANS MACRODACTYLUS BERTHOLD 1840, 937, 3243, 3280, 3297, 6645, 7734, 7739, 8109, 8121, 8126, 8685
OPHISOPS ELEGANS MÉNÉTRIÉS 1832, 100, 101, 246, 343, 387, 401, 409, 563, 579, 584, 608, 618, 680, 809, 817, 918, 938, 941, 954, 961, 1050, 1250, 1487, 1508,

1621, 1626, 1630, 1725, 2231, 2241, 2340, 2467, 2505, 2711, 2729, 2731, 2734, 2737, 2927, 2942, 3222, 3273, 3278, 3388, 3429, 3555, 3677, 3686, 3744, 3762, 4030, 4082, 4263, 4384, 4386, 4426, 4758, 4932, 5240, 5252, 5327, 5328, 5849, 5981, 6250, 6253, 6275, 6354, 6618, 6630, 6657, 6882, 6955, 7058, 7212, 7220, 7259, 7652, 7750, 8022, 8106, 8109, 8111, 8121, 8126, 8489, 8607, 8618, 8684, 8685, 8726, 8736, 8739, 8836, 8949, 8950, 8954, 9207, 9340, 9383, 9396, 9644
OPHISOPS ELEGANS PERSICUS (BOULENGER 1918), 6340, 8121
OPHISOPS ELEGANS SCHLUETERI (BOETTGER 1880), 700, 817, 1482, 2232, 3042, 3047, 3680, 6340, 7658, 7708, 8109, 8121, 8489
OPHISOPS ELEGANS SCHUETERI [*sic*] (BOETTGER 1880), 1487
OPHISOPS JERDONI BLYTH 1853, 2505, 4871, 5398, 7071, 8121
OPHISOPS JERDONII BLYTH 1853, 2234, 2517, 2521, 4867, 4868, 4932, 4939, 4949, 5532, 6059, 6143, 6145, 8190
OPHISOPS MÉNÉTRIÉS 1832, 343, 403, 610, 809, 1299, 1309, 1335, 2182, 3222, 3837, 4082, 4726, 5252, 5849, 6105, 6645, 7627, 8121, 8489, 8607, 9264
OPHISOPS OCCIDENTALIS (BOULENGER 1887), 809
OPHISOPS WIEGMANN 1837 [substitute name for OPHIOPS MÉNÉTRIÉS], 9485
OPHISTHOGLYPHA, 6787
OPHITES STRIATUS (SHAW 1802) [see also LYCODON], 8491, 9129
OPHITES WAGLER 1830 [see also LYCODON], 8491
OPHYOTAENIA EUROPAEA, 2145
OPINIONS (ICZN), 4510, 4513, 4515, 4516, 4517, 4521, 4522
ORDOVICIAN (see also PALEOZOIC), 3098
OREOPHIS PORPHYRACEA (CANTOR 1839) [see also ELPAHE], 1974, 8919
OREOPIS UTIGER & HELFENBERGER & SCHÄTTI 2002, 8919
ORGANIZATIONS, 3666, 4764
ORIENTAL REGION, 487, 2345, 3884
ORIENTAL ZOOGEOGRAPHIC REGION, 4318
ORIGINAL DESCRIPTION, 348, 427, 737, 806, 2153, 2493, 2821, 3489, 4974, 5162, 5374, 5375, 6018, 6462, 6858, 6987, 7679, 8485, 8848, 9257, 9261, 9288, 9291, 9293, 9485
OROGENIC BELTS, 145, 148, 212, 1173, 2276, 4286, 7974
OROGENY, 148, 1173, 2673, 3484, 4286, 5483, 7901, 7934, 8232, 8375, 8378, 8675, 8937
ORONTES, 5007
ORONTES RIVER, 1833
OROPHARYNGEAL MORPHOLOGY, 4894, 4903, 4914
ORTHOPTERANS, 2768
ORTHRIOPHIS CANTORIS (BOULENGER 1894) [see also ELAPHE], 1974, 8919
ORTHRIOPHIS HODGSONI (GÜNTHER 1860) [see also ELAPHE], 1974, 8919
ORTHRIOPHIS MOELLENDORFFI (BOETTGER 1886) [see also ELPAHE], 7841, 8919
ORTHRIOPHIS TAENIURUS (COPE 1861) [see also ELAPHE], 1974, 8919
ORTHRIOPIS UTIGER & HELFENBERGER & SCHÄTTI 2002, 8919
OSMOREGULATION, 2588, 2594, 2596, 2606, 8063
OSTEOLOGY, 4, 235, 600, 645, 692, 701, 871, 1054, 1110, 1473, 1714, 2191, 2192, 2244, 2822, 2967, 2992, 2993, 2994, 3000, 3001, 3102, 3924, 4035, 4057, 4126, 4140, 4141, 4299, 4684, 4697, 4789, 4790, 4799, 4985, 5032, 5464, 5573, 5880, 5881, 6238, 6489, 6636, 6637, 7131, 7211, 7402, 7515, 7624, 7654, 7665, 7733, 8150, 8224, 8514, 8518, 8562, 8667, 8670, 9323, 9662, 9670
OTOPHIS ERYX COLCHICA NORDMANN 1840 [see also ANGUIS FRAGILIS COLCHICUS], 6586
OTTOMAN EMPIRE, 6676, 6677, 6678
OUTER MONGOLIA, 9169
"OUT OF AFRICA", 8935
OVARIAN CYCLE, 1058, 2819, 3701, 4589
OVARIES, 244
OVERVIEW, 9357
OVIDUCTS, 3248
OVOVIVIPARITY, 2419, 6580
OXYGEN CONSUMPTION, 256
PAA BARMOACHENSIS (KHAN & TASNIM 1989), 4874, 4931, 4938
PAA DUBOIS 1975, 2791, 2793, 2810, 4967
PAA HAZARENSIS (DUBOIS & KHAN 1979), 2525, 4874, 4931, 4938
PAA LIEBIGII (GÜNTHER 1860), 827, 2525
PAA SP, 8062
PAA STERNOSIGNATA (MURRAY 1885), 4874, 4931, 4938
PAA VICINA (STOLICZKA 1872), 4874, 4931, 4938
PACHYCALAMUS BREVIS GÜNTHER 1881 [see also DIPLOMETOPON], 2, 3455, 3458, 3460, 3465, 3942, 4640, 7248, 7388, 7390, 7646, 9583
PACHYCALAMUS GÜNTHER 1881 [see also DIPLOMETOPON], 3458, 3942, 4799
PACHYCALAMUS ZARUDNYI (NIKOLSKY 1907) [see also DIPLOMETOPON], 1736, 4802
PACHYCAMALUS ZAROUDNYI [*sic*] BOULENGER 1920 [see also DIPLOMETOPON], 1736
PACHYDACTYLUS BREVIS GÜNTHER, 5554, 8298
PACHYGLOSSA, 2299
PACHYRHACHIS HASS 1979 ‡, 9658, 9661
PACHYRHACHIS PROBLEMATICUS HAAS 1979 ‡, 2031, 4026, 4027, 5462, 7148, 7330, 7619, 9658
PACHYTRITON BOULENGER 1878, 1645
PACIFIC OCEAN, 4581
PAEDOMORPHOSIS, 1082

PAKISTAN, 12, 30, 36, 52, 90, 92, 103, 104, 105, 106, 107, 108, 109, 130, 131, 132, 135, 136, 142, 158, 159, 191, 196, 211, 344, 372, 357, 360, 453, 454, 455, 457, 458, 490, 492, 504, 536, 542, 605, 628, 648, 718, 719, 726, 729, 730, 731, 732, 734, 735, 736, 737, 738, 739, 740, 786, 820, 821, 822, 823, 825, 826, 828, 830, 832, 834, 835, 836, 837, 860, 893, 1071, 1076, 1133, 1134, 1135, 1227, 1268, 1338, 1340, 1343, 1346, 1348, 1349, 1352, 1355, 1357, 1360, 1361, 1365, 1369, 1405, 1441, 1483, 1490, 1492, 1586, 1625, 1635, 1636, 1675, 1690, 1698, 1707, 1724, 1740, 1808, 1814, 1823, 1885, 2008, 2112, 2123, 2126, 2133, 2139, 2140, 2141, 2143, 2188, 2258, 2260, 2282, 2329, 2354, 2396, 2407, 2455, 2502, 2504, 2505, 2506, 2510, 2515, 2517, 2548, 2551, 2552, 2659, 2704, 3010, 3118, 3130, 3162, 3183, 3184, 3185, 3186, 3225, 3469, 3539, 3597, 3598, 3600, 3601, 3602, 3603, 3626, 3735, 3748, 3770, 3827, 3850, 3872, 3884, 3885, 3888, 3890, 3893, 3894, 3897, 3910, 3935, 3936, 3976, 3994, 4030, 4044, 4092, 4135, 4169, 4193, 4365, 4399, 4402, 4427, 4453, 4505, 4506, 4507, 4508, 4525, 4566, 4567, 4583, 4587, 4591, 4621, 4642, 4664, 4682, 4695, 4714, 4727, 4738, 4797, 4834, 4835, 4836, 4837, 4838, 4841, 4842, 4845, 4851, 4852, 4853, 4854, 4855, 4857, 4858, 4859, 4860, 4861, 4862, 4864, 4865, 4866, 4867, 4868, 4869, 4871, 4872, 4873, 4874, 4875, 4876, 4877, 4878, 4879, 4880, 4881, 4882, 4884, 4885, 4886, 4887, 4888, 4889, 4890, 4891, 4892, 4893, 4894, 4895, 4896, 4897, 4898, 4899, 4900, 4901, 4902, 4903, 4904, 4905, 4906, 4907, 4908, 4909, 4910, 4912, 4913, 4916, 4917, 4918, 4919, 4920, 4921, 4923, 4925, 4927, 4928, 4929, 4930, 4931, 4932, 4933, 4934, 4935, 4936, 4937, 4938, 4941, 4942, 4943, 4944, 4945, 4946, 4948, 4949, 4951, 4952, 4953, 4954, 4955, 4956, 4957, 4961, 4962, 4963, 4964, 4965, 4966, 4967, 4968, 4947, 4972, 4988, 5005, 5107, 5108, 5123, 5186, 5197, 5202, 5336, 5388, 5418, 5526, 5685, 5688, 5710, 5713, 5738, 5740, 5741, 5781, 5801, 5811, 5812, 5835, 5865, 5873, 5899, 5901, 5902, 5903, 6031, 6039, 6040, 6060, 6062, 6141, 6142, 6153, 6160, 6171, 6172, 6179, 6187, 6248, 6351, 6363, 6369, 6370, 6371, 6372, 6373, 6376, 6378, 6381, 6400, 6432, 6433, 6434, 6508, 6509, 6590, 6592, 6653, 6849, 6850, 6851, 6900, 6921, 6997, 7019, 7043, 7060, 7075, 7076, 7077, 7100, 7107, 7114, 7116, 7142, 7153, 7157, 7195, 7198, 7199, 7200, 7202, 7207, 7217, 7307, 7458, 7543, 7613, 7629, 7630, 7631, 7659, 7662, 7673, 7871, 7905, 7911, 7950, 7952, 7973, 8014, 8054, 8062, 8073, 8112, 8113, 8114, 8115, 8116, 8117, 8118, 8119, 8120, 8121, 8126, 8136, 8188, 8190, 8193, 8244, 8253, 8329, 8331, 8365, 8368, 8369, 8382, 8383, 8385, 8386, 8389, 8419, 8425, 8481, 8485, 8488, 8600, 8601, 8610, 8629, 8648, 8668, 8674, 8703, 8713, 8719, 8751, 8752, 8753, 8754, 8868, 8880, 8955, 8956, 9048, 9068, 9097, 9099, 9104, 9105, 9108, 9110, 9111, 9113, 9114, 9115, 9117, 9118, 9119, 9122, 9124, 9125, 9128, 9129, 9130, 9132, 9133, 9134, 9135, 9145, 9203, 9204, 9234, 9236, 9290, 9291, 9456, 9462, 9467, 9516, 9574, 9591, 9593, 9597, 9618, A-9

PAKISTAN (NORTHERN), 1465, 2523, 2810, 2811, 4160, 4856, 4883, 5808, 6746, 6747, 8384, 9590

PAKISTAN (WESTERN), 373, 3169, 4844, 4848, 4849, 4870, 5615, 6037, 6058, 6064, 6065, 6143, 6144, 6145, 6321, 6824, 7004, 7753, 9492

PALAEOBATRACHIDAE, 7150

PALAEONAJA ‡, 8518

PALAEOPHIIDAE ‡, 757, 7138

PALAEOPHIS FERGANICUS AVERIANOV 1998 ‡, 757

PALAEOPHIS GIGANTEUS POMEL 1847 ‡, 7138

PALAEOPHIS LONGUS OWEN 1850 ‡, 7138

PALAEOPHIS NESSOVI AVERIANOV 1998 ‡, 757

PALAEOPHIS OWENI DE ZIGNO 1882 ‡, 7138

PALAEOPHIS PORCATUS OWEN 1850 ‡, 7138

PALAEOPHIS TOLIAPICUS OWEN 1841 ‡, 7138

PALAEOPHIS TYPHAEUS OWEN 1850 ‡, 7138

PALAEOPHIS UDOVICHENKOI AVERIANOV 1998 ‡, 757

PALAEOTRITON BOLKAY 1927 [see also LOPHINUS], 640, 642, 5670, 6648

PALEARCTIC, 316, 593, 622, 636, 1077, 1186, 1405, 1406, 1415, 1587, 1648, 1993, 2067, 2199, 2383, 2527, 3370, 3727, 3841, 3884, 4192, 4207, 4212, 4368, 4526, 4645, 5746, 5747, 6288, 6412, 6570, 6584, 6886, 7030, 7032, 7068, 7317, 7535, 7665, 8302, 8461, 8463, 8470, 8476, 8480, 8483, 8495, 8513, 8514, 8641, 8867, 8924, 8925, 8932, 9025, 9026, 9252

PALEARCTIC REGION, 1078, 1413, 1586, 4787, 8112, 8113, 8114, 8115, 8116, 8117, 8118, 8119, 8120, 8121, 8371

PALEARCTIC (WESTERN), 4643, 8129, 8130, 8131, 8132, 8364

PALEARCTIC ZOOGEOGRAPHIC REGION, 4318

PALEOBIOGEOGRAPHY, 30, 185, 447, 2137, 2258, 3352, 3626, 4158, 4263, 5453, 7043, 7192, 7765, 8218, 8450, 8629

PALEOBOTANY, 769, 1157, 1339, 5101, 5174, 5187, 5196, 9546

PALEOCENE (see also CENOZOIC; also PALEOGENE), 145, 186, 648, 690, 757, 5119, 5863, 5891, 6464, 7149, 7150, 8389, 8675

PALEOCLIMATES, 1397, 2704, 3016, 4223, 4355, 4399, 4665, 5174, 7150, 7366, 7403, 7669, 8051, 8450, 8935

PALEOCLIMATOLOGY, 271, 1104, 1261, 1393, 1912, 2129, 2130, 2187, 2335, 2352, 2686, 2787, 3620, 4119, 4285, 5020, 5179, 6415, 7088, 7922, 7923, 8261, 8610, 8611, 8983, 9546

PALEOECOLOGY, 1202, 1915, 3530, 4285, 5099, 5154, 6139, 6469, 7619

PALEOENVIRONMENTS, 2039, 2671, 5154, 5619, 6422, 9093
PALEOFAUNA, 712
PALEOFLORA, 690, 712
PALEOGENE (see also CENOZOIC; also PALEOCENE, EOCENE, OLIGOCENE), 690, 743, 757, 760, 2425, 3075, 4695, 5119, 6469, 6470, 6472, 7134, 7139, 9032, 9057
PALEOGEOGRAPHY, 32, 34, 67, 185, 186, 212, 447, 548, 690, 712, 767, 770, 997, 1136, 1174, 1203, 1211, 1262, 1263, 1264, 1393, 1396, 1436, 1482, 1536, 1802, 1912, 1916, 1963, 1998, 2013, 2019, 2100, 2129, 2227, 2269, 2331, 2332, 2336, 2672, 2697, 2698, 2704, 2946, 3132, 3154, 3161, 3410, 3412, 3484, 3501, 3528, 3630, 3632, 3657, 3691, 3692, 3694, 3705, 3720, 3770, 3880, 3916, 3989, 4050, 4051, 4052, 4053, 4067, 4071, 4125, 4139, 4355, 4358, 4378, 4390, 4392, 4393, 4394, 4395, 4439, 4582, 4727, 4770, 4771, 4821, 4927, 5099, 5140, 5261, 5266, 5432, 5490, 5516, 5560, 5597, 5620, 5621, 5704, 5849, 5864, 5871, 5872, 5890, 5891, 5895, 6079, 6080, 6418, 6422, 6468, 6470, 6655, 6675, 6685, 6690, 6778, 6782, 6818, 6863, 6978, 7059, 7073, 7074, 7079, 7083, 7088, 7105, 7135, 7140, 7145, 7147, 7149, 7150, 7227, 7346, 7361, 7362, 7363, 7364, 7365, 7456, 7457, 7502, 7589, 7891, 7892, 7922, 7923, 7933, 7934, 7935, 7939, 7940, 7944, 8051, 8170, 8171, 8199, 8219, 8261, 8315, 8316, 8341, 8374, 8376, 8377, 8388, 8450, 8451, 8556, 8595, 8746, 8870, 9035, 9201, 9429, 9474, 9476, 9478, 9544, 9615, 9616, 9638, A-12
PALEOGLACIATION, 447
PALEOLITHIC ARCHAEOLOGY, 1831, 7416
PALEOMAGNETISM, 1097, 4278, 5018, 5818, 7720, 8051, 9430
PALEONAJA HOFFSTETTER 1939 ǂ [see also NAJA], 8514
PALEONTOLOGY, 67, 195, 290, 432, 712, 720, 741, 742, 743, 757, 758, 759, 760, 777, 778, 786, 825, 847, 1059, 1151, 1201, 1202, 1203, 1478, 1606, 1607, 1638, 1813, 1866, 1867, 1869, 1886, 1912, 1914, 1962, 1965, 1998, 2031, 2032, 2037, 2039, 2083, 2199, 2201, 2203, 2270, 2324, 2332, 2423, 2677, 2968, 3074, 3075, 3077, 3080, 3182, 3399, 3400, 3527, 3532, 3626, 3656, 3705, 4026, 4027, 4034, 4126, 4150, 4221, 4265, 4267, 4266, 4285, 4290, 4302, 4303, 4313, 4316, 4553, 4685, 4686, 4687, 4688, 4806, 4984, 5030, 5119, 5154, 5161, 5217, 5403, 5404, 5405, 5462, 5545, 5546, 5629, 5672, 5705, 5860, 5946, 6075, 6076, 6086, 6189, 6191, 6338, 6461, 6462, 6463, 6467, 6468, 6469, 6470, 6472, 6511, 6734, 6763, 7050, 7073, 7074, 7134, 7138, 7139, 7140, 7141, 7142, 7143, 7144, 7145, 7314, 7328, 7329, 7330, 7356, 7358, 7361, 7364, 7576, 7577, 7841, 7944, 7972, 8098, 8218, 8261, 8274, 8315, 8437, 8510, 8511, 8513, 8515, 8516, 8517, 8580, 8596, 8622, 8636, 8637, 8638, 8639, 8832, 9428, 9429, 9477, 9478, 9658, 9674, 9715, 9720, 9722
PALEOPHIS ǂ, 2423
PALEOTECTONICS, 2100
PALEO-TETHYS, 146, 447
PALEOZOIC, 1339, 3504, 6422, 7937, 7938
PALEOZOIC (see also PERIODS — CAMBRIAN, ORDOVICIAN, SILURIAN, DEVONIAN, CARBONIFEROUS, PERMIAN), 447, 2137, 2739, 3098, 3250, 4394, 4742, 4821, 5119, 5516, 7845, 7907, 7934, 7936, 8171
PALESTINE (see also ISRAEL), 84, 85, 264, 455, 461, 1061, 1062, 1115, 1116, 1168, 1410, 1411, 1412, 1414, 1415, 1427, 1430, 1433, 1497, 1649, 1679, 1725, 1730, 1738, 1740, 2449, 2920, 2921, 3158, 3222, 3252, 3341, 3830, 3834, 3934, 3943, 4007, 4008, 4010, 4011, 4014, 4096, 4110, 4108, 4109, 4380, 4414, 4434, 5135, 5796, 5801, 5979, 5980, 5994, 6001, 6006, 6067, 6327, 6331, 6835, 6882, 6977, 6978, 7709, 7742, 8317, 8640, 8733, 8756, 8757, 8758, 8759, 8760, 9130, 9276, 9290, 9299, 9314, 9432, 9433, 9567, 9754, 9755
PALESTINE (SOUTHEAST), 2569
PALLAS (PETER SIMON), 46, 1588, 5105, 8414, 8446, 8912, 9707
PALYNOLOGY, 4285, 7059, 8831, 9588, 9589, 9715
PAMIR MTS, 348, 491, 1827, 7227, 8683, 8869, 9168
PAMIRS, 2673, 4692, 5284, 9427
PANASPIS WAHLBERGI (A.SMITH 1849), 205, 4496
PANCERINA SP., 4414
PANCERINA VARANII, 4415
PANGEA, 2137, 7145
PANGSHURA SMITHII (GRAY 1863) [see also KACHUGA], 2517, 4946, 6370, 6374, 8956
PANGSHURA TECTA (GRAY 1830) [see also KACHUGA], 8956
PANGSHURA TECTUM (GRAY 1830) [see also KACHUGA], 2517, 4946
PANGSHURA TENTORIA (GRAY 1834) [see also KACHUGA], 2517, 6370, 6374
PAPUA NEW GUINEA, 1737, 6995
PARACHALCIDES BOULENGER 1899, 1704, 1705, 5605
PARACHALCIDES SOCOTRANUS BOULENGER 1899, 1, 1704, 1705, 5605, 9583
PARACHALCIDES SOKOTRANUS BOULENGER, 8298
PARADACTYLODON GORGANENSIS (CLERQUE, GAZEAU, & THORN 1979), 682, 7221, 7339, 9723
PARADACTYLODON MUSTERSI (SMITH 1940), 9220, 9723
PARADACTYLODON PERSICUS (EISELT & STEINER 1970) [see also BATRACHUPERUS], 7221, 9220, 9723
PARADACTYLODON RISCH 1984 [see also BATRA-

CHUPERUS], 412, 682, 4712, 7287, 7339
PARADISTOMUM, 5186
PARAFORMALDEHYDE, 4416
PARALAUDAKIA BAIG & WAGNER & ANANJEVA & BÖHME 2012), 837
PARALAUDAKIA CAUCASIA (EICHWALD 1831), 837, 9079
PARALAUDAKIA ERYTHROGASTER (NIKOLSKY 1896), 837
PARALAUDAKIA (HIMALAYANA) BADAKSHANA (ANDERSON & LEVITON 1969), 837
PARALAUDAKIA (HIMALAYANA) BOCHARIENSIS (NIKOLSKY 1897), 837
PARALAUDAKIA (HIMALAYANA) HIMALAYANA (STEINDACHNER 1867), 837
PARALAUDAKIA LEHMANNI (NIKOLSKY 1896), 837
PARALAUDAKIA MICROLEPIS (BLANFORD 1874), 837
PARALAUDAKIA STOLICZKANA ALTAICA (MUNKHBAYAR & SHAGDARSUREN 1970), 837
PARALAUDAKIA STOLICZKANA STOLICZKANA (BLANFORD 1875), 837
PARAMESOTRITON DELOUSTALI, 1882
PARAPSEUDOPUS GRACILIS (KUHN 1940), 5030
PARAPSEUDOPUS HALLENSIS KUHN 1940 [see also OPHISAURUS], 5030, 6076
PARASITES, 26, 37, 38, 143, 155, 184, 283, 284, 285, 449, 450, 451, 559, 604, 650, 703, 1015, 1083, 1084, 1148, 1268, 1409, 1880, 2145, 2281, 2420, 2532, 2567, 2681, 2831, 2832, 3118, 3155, 3180, 3627, 3960, 3982, 3985, 3986, 4414, 4567, 4663, 4680, 4712, 4754, 4777, 4838, 4841, 4842, 5144, 5147, 5186, 5280, 5446, 5604, 5680, 5824, 5825, 5826, 5889, 6131, 6247, 6313, 6421, 6691, 6743, 6744, 6787, 7177, 7178, 7179, 7259, 7507, 7523, 7585, 7994, 8011, 8013, 8135, 8243, 8445, 8600, 8708, 8934, 8968, 9119, 9628, 9651
PARASITOLOGY, 26, 283, 284, 291, 303, 732, 840, 841, 1233, 1896, 1898, 2832, 2870, 2981, 2982, 3143, 3180, 3430, 3963, 3964, 3986, 4745, 4746, 4747, 4840, 5693, 5824, 5827, 5828, 6119, 6204, 6205, 6209, 6287, 6414, 6811, 6812, 6813, 6814, 6815, 6816, 6817, 7507, 7549, 7552, 8012, 8271, 8877, 8988, 8989, 8990
PARATETHYS, 2227, 2739, 4285, 7362, 7363, 7365, 7366, 7933, 8316
PARATHELOMDROS, 5680
PAREATIDAE, 5451
PAREATINAE, 4571
PAREINAE, 8885
PARENTAL CARE, 6595
PAREREMIAS SZCZERBAK 1973, 610
PARIETAL EYE, 150
PARIOXYS, 6309
PAROEDURA PICTUS, 1841
PARTHENOGENESIS, 559, 561, 562, 1949, 2414, 2416, 2437, 2442, 2446, 2460, 2462, 2469, 2470, 2471, 2473, 2474, 2478, 2480, 2481, 2482, 2483, 2484, 2485, 2492, 2802, 3212, 3264, 3394, 3396, 3398, 3838, 3839, 3954, 5250, 5253, 5254, 5644, 6295, 6296, 7501, 7731, 7749, 8124, 8929
PARTURITION, 8537
PARVILACERTA ARNOLD & ARRIBAS & CARRANZA 2007, 622, 4726, 8121
PARVILACERTA FRAASII (LEHRS 1910), 622, 4263
PARVILACERTA PARVA (BOULENGER 1887), 563, 579, 584, 622, 961, 9079
PASSAMOPHIS [*sic*] SCHOKARI [see AS PSAMMOPHIS], 4947
PASSIVE MARGIN, 7346
PATHOLOGY, 2895, 2896, 3636, 7334
PATTERNS, 1188, 1807, 7446
PEDIOPHIS FITZINGER 1843, 6413
PEDIOPLANIS BURCHELLI, 5849
PEDIOPLANIS FITZINGER 1843, 605, 610, 1299, 4263, 4726, 5849
PEDIOPLANIS UNDATA, 5849
PEDORYCHUS WIEGMANN 1837 [see also SCINCUS], 6942
PEI-SHAN DESERT, 9169
PELAGIAN SEA, 8261
PELAMIS BICOLOR (SCHNEIDER 1799) [see also PELAMIS PLATURUS], 1116, 3128, 3129, 6371, 6375, 6959, 8406
PELAMIS DAUDIN 1803, 1539, 3195, 5389, 5884, 8131, 8185
PELAMIS PLATURA (LINNAEUS 1766), 5389, 8131
PELAMIS PLATURUS (LINNAEUS 1766), 2, 257, 681, 854, 1055, 1359, 1542, 1787, 2071, 2319, 2506, 2551, 2659, 2899, 3443, 3492, 3498, 3513, 3520, 3780, 3781, 3782, 3783, 3779, 4125, 4233, 4933, 4940, 5423, 5537, 5784, 5884, 6065, 6142, 6145, 6981, 6982, 7219, 7415, 8047, 8193, 8227, 8228, 8386, 8801, 9050
PELAMUS [*sic*] PLATURUS [see also PELAMIS], 3516, 3519
PELAMYDRUS PLATURUS (LINNAEUS 1766) [see also PELAMIS], 5530, 6060
PELEPONNESUS, 4186
PELIAS BERUS MERREM [see also VIPERA BERUS], 2880
PELIAS CHERSEA, 2880, 5981
PELIAS DAREVSKII (VEDMEDERJA & ORLOV & TUNIYEV 1986), 752, 8850
PELIAS ERIWANENSIS (REUSS 1933) [see also V. URSINI ERIWANENSIS, also as V. (PELIAS) ERIWANENSIS; also as VIPERA], 8850
PELIAS MERREM 1820, 6580, 8132, 8515, 8519, 8994, 9722
PELIAS OLGUNI SB TUNIYEV & AVCI & BS TUNIYEV & AL AGASIAN & LA AGASIAN 2012, 8850

PELOBATES CULTRIPES (CUVIER 1829), 1498, 6002, 8757
PELOBATES DECHENI TROSCHEL 1861, 1478
PELOBATES FUSCUS FUSCUS (LAURENTI 1768), 2945
PELOBATES FUSCUS (LAURENTI 1768), 938, 1578, 1587, 1589, 1700, 1708, 1967, 2714, 4543, 5118, 5164, 5400, 6002, 6339, 6541, 6596, 7450, 7750, 8077, 8459, 8545, 8605, 9297
PELOBATES SIRIACUS [*sic*], 9619
PELOBATES SYRIACUS BALCANICUS KARAMAN 1928, 1054, 2737, 2945, 6339
PELOBATES SYRIACUS BOETTGER 1889, 563, 579, 635, 682, 702, 848, 938, 1054, 1274, 1505, 1510, 1587, 1626, 1683, 1687, 1692, 1700, 1843, 2103, 2241, 2606, 2624, 2711, 2724, 2732, 2737, 2945, 3066, 3223, 3298, 3416, 3436, 3922, 3925, 4719, 5400, 5484, 5537, 6000, 6339, 6491, 6596, 6648, 6801, 6803, 6882, 7222, 7413, 7414, 7450, 8063, 8077, 8209, 8541, 8544, 8545, 8549, 8605, 8836, 8905, 8906, 8907, 8949, 8950, 9264, 9382, 9400, 9408, 9644, 9670
PELOBATES SYRIACUS BOETTGERI MERTENS 1923, 1053, 1054, 6002
PELOBATES SYRIACUS SYRIACUS BOETTGER 1889, 389, 880, 1053, 1054, 1421, 1621, 2952, 3042, 3434, 3435, 6002, 8241, 8618, 9367
PELOBATES SYRIACUS TRANSCAUCASICUS DELWIG 1928, 1054
PELOBATES TRANSCAUCASICUS DELWIG 1928, 2630
PELOBATES WAGLER 1830, 2606, 2630, 2945, 5401, 6002, 6541, 8042, 8209, 9199, 9262
PELOBATIDAE BONAPARTE 1850, 389, 635, 682, 702, 848, 880, 938, 982, 1053, 1054, 1478, 1498, 1505, 1510, 1578, 1587, 1589, 1621, 1683, 1687, 1700, 1708, 1842, 1843, 1967, 2046, 2103, 2241, 2525, 2624, 2630, 2711, 2714, 2737, 2945, 2952, 3042, 3066, 3133, 3134, 3135, 3223, 3416, 3434, 3435, 3436, 3635, 3697, 3760, 3922, 4543, 4719, 5164, 5400, 5484, 5874, 6000, 6002, 6030, 6339, 6462, 6541, 6596, 6648, 6801, 6803, 6882, 7150, 7222, 7413, 7414, 7450, 7777, 8042, 8063, 8209, 8241, 8303, 8459, 8541, 8544, 8545, 8549, 8605, 8618, 8757, 8905, 8906, 8907, 8949, 8981, 9264, 9367, 9368, 9408, 9670
PELODYTES BONAPARTE 1838, 6541
PELODYTES CAUCASICUS BOULENGER 1896, 578, 579, 938, 1053, 1388, 1587, 1589, 1692, 1694, 1700, 2631, 3697, 3740, 5400, 5626, 6541, 6596, 6648, 6705, 7830, 8303, 8541, 8544, 8545, 8549, 8605, 8834
PELODYTIDAE, 578, 938, 982, 1053, 1388, 1587, 1589, 2631, 3740, 5400, 5874, 6596, 6648, 7150, 8541, 8544, 8545, 8605, 8981
PELOMEDUSA SUBRUFA BONNATERRE 1789, 1751, 1753, 1789, 4532, 4563, 8059, 8955
PELOMEDUSA SUBRUFA (LACÉPEDE 1789), 1, 590, 990, 5387, 6011, 6614, 7627, 7645, 7648, 8112, 9340
PELOMEDUSA SUBRUFA OLIVACEA SCHWEIGGER 1812, 1, 4563, 6614, 9583
PELOMEDUSA WAGLER 1830, 1751, 1753, 1789, 3222, 4563, 9072
PELOMEDUSIDAE COPE 1868, 590, 1751, 1753, 1789, 2300, 3222, 4532, 4563, 5387, 5609, 6011, 6614, 7648, 8059, 8112, 8955, 9340, 9583
PELOPHYLAX BEDRIAGAE CAMERANO 1882, 121, 579, 580, 1017, 2218, 7058
PELOPHYLAX CARALITANUS, 579
PELOPHYLAX FITZINGER 1843, 2813, 2814, 5638
PELOPHYLAX KL. ESCULENTUS (LINNAEUS 1758), 9079
PELOPHYLAX RIDIBUNDA (PALLAS 1771), 3925, 5638, 8736
PELOPHYLAX RIDIBUNDUS (PALLAS 1771), 563, 3022
PELOPONNESE ISLANDS, 1311, 1453, 1609, 1756, 1842, 1843, 3996
PENIAL MORPHOLOGY, 9762
PENTONYX (EMYS) GEHAFIE, 7472
PERIOPS CAUDOLINEATUS (GÜNTHER 1858) [see also COLUBER RAVERGIERI], 2582
PERIOPS HIPPOCREPIS (LINNAEUS 1758) [see also COLUBER], 9073, 9431
PERIOPS NEGLECTUS JAN, 8278
PERIOPS PARALLELUS DUMÉRIL & BIBRON & DUMÉRIL 1854 [see also SPALEROSOPHIS DIADEMA], 4593, 5554, 9431
PERIOPS PARALLELUS SCHIRAZIANA JAN 1863 [see also SPALEROSOPHIS DIADEMA SCHIRAZIANA], 2582, 4599
PERIOPS SYRIACUS JAN, 9431
PERMIAN, 1339, 6422, 7348
PERMIAN (see also PALEOZOIC), 447, 2695, 2704, 2983, 4727, 5119, 5871, 7903, 7934, 8450, 8451, 9201
PEROPEDES (FAMILY) [see also BOIDAE], 8393
PERSIAN GULF (see also ARABIAN GULF), 25, 228, 462, 526, 1055, 1343, 1344, 1671, 1724, 1822, 1905, 1906, 2071, 2311, 2321, 2404, 2500, 2659, 2890, 3013, 3034, 4612, 4679, 4770, 4803, 5006, 5110, 5193, 5437, 5468, 5784, 6124, 6243, 6326, 7000, 7105, 7106, 7186, 7204, 7300, 7301, 7408, 7419, 7430, 7589, 7590, 7591, 8225, 8637, 9050, 9097, 9124, 9125, 9126, 9134, 9519
PERSIA (see also IRAN), 404, 1115, 1116, 1500, 1510, 1644, 1650, 1671, 1672, 1679, 1713, 1724, 1725, 1727, 1729, 1738, 1740, 3703, 3704, 3834, 3930, 3958, 4422, 4593, 4600, 4604, 5199, 5374, 5527, 5899, 6067, 6368, 6527, 6542, 6543, 7117, 7682, 7689, 7871, 8279, 8280, 8281, 8393, 8400, 8405, 9104, 9129, 9130, 9131, 9135, 9262, 9279, 9290, 9431, 9764
PERU, 3031

PESTICIDES, 1554, 4874
PETRA (see also JORDAN), 3943, 4096, 4110, 6337, 7473, 9363, 9364
PETROLEUM, 2689
PETROLOGY, 2130, 6778
PHANEROZOIC, 145, 4742, 6782, 7891, 8222
PHARMACOLOGY, 77, 115, 140, 142, 255, 1240, 1573, 2138, 2188, 3905, 5116, 5122, 5299, 5300, 5457, 5458, 5912, 6147, 6169, 6233, 6300, 6741, 6898, 7672, 7966, 8103, 8797, 8798, 8800, 8801, 9197
PHELSUMA MADAGASCARIENSIS, 2625
PHEROMONES, 1839, 1840, 2294, 8275
PHILIPPINES, 3030, 4581, 5835
PHILOCHORTUS HARDEGGERI (STEINDACHNER 1891), 4496
PHILOCHORTUS INTERMEDIUS BOULENGER 1917, 5802, 7546, 8109
PHILOCHORTUS INTERMEDIUS INTERMEDIUS BOULENGER 1917, 4496, 8109
PHILOCHORTUS MATSCHIE 1893, 605, 610, 809, 1299, 1740, 4726, 8121
PHILOCHORTUS NEUMANNI MATSCHIE 1893, 1, 608, 1074, 1740, 7627, 7645, 7648, 7713, 8121
PHILOCHORTUS PHILLIPSI (BOULENGER 1898), 4496
PHILOCHORTUS SPINALIS (PETERS 1875), 4496
PHILOCHORTUS ZOLII SCORTECCI 1934, 809, 5802, 8121
PHILODACTYLUS ELISAE F.WERNER [see also ASACCUS], 2382
PHILODACTYLUS EUGENIAE NIKOLSKY [see also ASACCUS], 2382
PHILOTHAMNUA [*sic*] SEMIVARIEGATUS (A.SMITH 1840) [see also PHILOTHAMNUS], 3513
PHILOTHAMNUS PUNCTATUS PETERS 1866, 4496
PHILOTHAMNUS SEMIVARIEGATUS (A.SMITH 1840), 2319, 3516, 3519, 7875
PHILOTHAMNUS SEMIVARIEGATUS SEMIVARIEGATUS (A.SMITH 1840), 2899, 3520
PHOENICOLACERTA ARNOLD & ARRIBAS & CARRANZA 2007, 622, 4726, 8121
PHOENICOLACERTA CYANISPARSA (J.F.SCHMIDTLER & BISCHOFF 1999), 622, 1465, 7743
PHOENICOLACERTA KULZERI (MÜLLER & WETTSTEIN 1932), 622, 1465, 1466, 7743
PHOENICOLACERTA (LAEVIS GRAY 1838), 622, 4263, 7743
PHOENICOLACERTA TROODICA (F.WERNER 1936), 622, 817, 3680
PHOTOGRAPHS, 51, 231, 232, 242, 334, 719, 799, 805, 924, 936, 948, 949, 963, 965, 1130, 1267, 1322, 1489, 1624, 1843, 1875, 1957, 1965, 2038, 2071, 2151, 2153, 2357, 2404, 2804, 2899, 3066, 3283, 3292, 3301, 3491, 3665, 3685, 3722, 4232, 4341, 4365, 4386, 4388, 4707, 4708, 4709, 4710, 4711, 4767, 4872, 4930, 4944, 5008, 5236, 5575, 5676, 5738, 5761, 5777, 5782, 5918, 6042, 6061, 6106, 6142, 6280, 6286, 6320, 6402, 6406, 6502, 6576, 6582, 6615, 6723, 6792, 7072, 7199, 7200, 7202, 7235, 7333, 7429, 7665, 7673, 7756, 7786, 7788, 7789, 7923, 7950, 8041, 8055, 8056, 8108, 8109, 8110, 8129, 8146, 8206, 8349, 8570, 8574, 8577, 8578, 8669, 8693, 8695, 8738, 8823, 8832, 8979, 9366, 9374, 9387, 9389, 9392, 9509, 9536, 9583, 9689
PHOTOGRAPHY, 4693, 9395
PHOTORECEPTORS, 2887, 3772, 6358, 8508
PHRUNOCEPHALUS [*sic*] INTERSCAPULARIS INTERSCAPULARIS LICHTENSTEIN 1856, 1520
PHRUNOCEPHALUS [*sic*] INTERSCAPULARIS LICHTENSTEIN 1856, 1520
PHRYNOCECPHALUS AXILLARIS BOULENGER 1885, 1511
PHRYNOCEPHALUS ALPHERAKII BEDRIAGA 1905(1906), 1127, 6935, 8976
PHRYNOCEPHALUS ALTICOLA G.PETERS 1984 [see also P. THEOBALDI], 895, 6935, 8999
PHRYNOCEPHALUS ARABICUS J.ANDERSON 1894, 1, 239, 246, 250, 258, 270, 274, 364, 366, 402, 409, 596, 602, 608, 618, 619, 682, 762, 800, 843, 844, 1626, 1688, 2366, 2724, 2729, 2737, 3441, 3491, 3494, 3497, 3725, 3730, 3901, 4016, 4029, 5111, 5398, 5497, 5530, 5538, 5784, 5941, 6827, 6828, 6830, 6834, 7221, 7438, 7645, 7708, 7953, 8059, 8108, 8115, 8227, 9246, 9387, 9536
PHRYNOCEPHALUS ARCELLAZZI BEDRIAGA 1909, 6935
PHRYNOCEPHALUS AURITUS (GMELIN 1789) [see also MEGALOCHILUS MYSTACEUS], 1116, 3087, 3204, 7682
PHRYNOCEPHALUS AXILLARIS BLANFORD 1875, 619, 1126, 1352, 1354, 1361, 6935, 9179, 9246, 9765
PHRYNOCEPHALUS AXILLARIS ERICAE BEDRIAGA 1907, 895, 1126
PHRYNOCEPHALUS AXILLARIS IDAE BEDRIAGA 1907, 895, 1126
PHRYNOCEPHALUS AXILLARIS MURIELIS BEDRIAGA 1907, 895, 1126
PHRYNOCEPHALUS BIRULAI CZAREVSKI 1927, 6935
PHRYNOCEPHALUS BOULENGERI BEDRIAGA 1905(1906), 895, 1127
PHRYNOCEPHALUS (BUFONICEPS) LAUNGWALENSIS SHARMA 1978, 2861, 8003
PHRYNOCEPHALUS CAUDIVOLVULUS CAUDIVOLVULUS (PALLAS 1814) [also as P. G. GUTTATUS], 6540
PHRYNOCEPHALUS CAUDIVOLVULUS INCERTA BEDRIAGA 1905(1906), 1116, 1127, 6540
PHRYNOCEPHALUS CAUDIVOLVULUS MOLTSCHANOVI NIKOLSKY 1913 [see also P. G. GUTTATUS], 5226, 6540, 8976

PHRYNOCEPHALUS CAUDIVOLVULUS MOLTSCHANOWI NIKOLSKY 1913 [see also P. G. GUTTATUS], 354, 6087, 7930
PHRYNOCEPHALUS CAUDIVOLVULUS OCELLATUS LICHTENSTEIN IN EVERSMANN 1823, 6540
PHRYNOCEPHALUS CAUDIVOLVULUS (PALLAS 1814) [also as P. G. GUTTATUS], 454, 1502, 1503, 1511, 2919, 3087, 5995, 6540, 6542
PHRYNOCEPHALUS CAUDIVOLVULUS RETICULATUS EICHWALD 1831, 6540
PHRYNOCEPHALUS CAUDIVOLVULUS RETICULOSUS [*sic*] EICHWALD 1831 [see also P. C. RETICULATUS], 6297
PHRYNOCEPHALUS CLARKORUM S.ANDERSON & LEVITON 1967, 386, 402, 416, 619, 682, 2234, 2236, 2243, 2504, 3722, 3725, 3730, 4867, 4919, 4931, 4938, 6058, 8115
PHRYNOCEPHALUS ELEGANS CZAREVSKY 1927, 6935
PHRYNOCEPHALUS ERYTHRURUS ZUGMAYER 1909, 5398, 9765
PHRYNOCEPHALUS EUPTILOPUS ALCOCK & FINN 1897, 159, 454, 457, 618, 619, 1702, 2234, 2504, 2522, 3725, 3730, 4867, 4919, 4931, 4938, 5398, 5532, 5740, 6058, 7071, 8115, 8190, 8999, 9246
PHRYNOCEPHALUS FORSYTHII J.ANDERSON 1872, 619, 6935
PHRYNOCEPHALUS FORSYTHII J.ANDERSON 1872 [see also P. (OREOSAURA) FORSYTHII], 895
PHRYNOCEPHALUS FRONTALIS STRAUCH 1876, 6935
PHRYNOCEPHALUS GECKOIDES BEDRIAGA 1909, 6935
PHRYNOCEPHALUS GOLUBEWII SHENBROT & SEMYONOV 1990, 341, 619, 8025
PHRYNOCEPHALUS GUENTHERI BEDRIAGA 1907, 1126
PHRYNOCEPHALUS GUTTATUS ALPHERAKII BEDRIAGA 1905(1906), 3719, 5749, 8115, 8487, 8976
PHRYNOCEPHALUS GUTTATUS (GMELIN 1789), 317, 341, 619, 682, 895, 1519, 1520, 2185, 2861, 3713, 3726, 3796, 4784, 5118, 5749, 5751, 5829, 6087, 6134, 8024, 8115, 8271, 8487, 8606, 9179
PHRYNOCEPHALUS GUTTATUS GUTTATUS (GMELIN 1789), 354, 1520, 5749, 7042, 7984, 8486, 8976, 9246
PHRYNOCEPHALUS GUTTATUS KALMYKUS BADMAYEVA & SZCZERBAK 1983, 341, 8115, 8487
PHRYNOCEPHALUS GUTTATUS KUSCHAKEWITSCHI (BEDRIAGA IN NIKOLSKY 1905[1906]), 341, 354, 2861, 5749, 8115, 8487
PHRYNOCEPHALUS GUTTATUS MELANURUS EICHWALD 1831, 895
PHRYNOCEPHALUS GUTTATUS MOLTSCHANOVII NIKOLSKY 1913, 5749, 8115
PHRYNOCEPHALUS GUTTATUS SALENSKYI BEDRIAGA 1907, 3719, 5749, 8115, 8487
PHRYNOCEPHALUS GUTTATUS SALSATUS GORELOV & DUNAYEV & KOTENKO 1995, 341, 8115, 8487
PHRYNOCEPHALUS HELIOSCOPUS CAMERANOI BEDRIAGA 1907, 895, 5966
PHRYNOCEPHALUS HELIOSCOPUS HELIOSCOPUS (PALLAS 1771), 354, 386, 402, 1287, 4989, 5335, 5752, 5966, 6067, 6087, 7221, 7584, 7984, 7990, 8110, 8486, 9246
PHRYNOCEPHALUS HELIOSCOPUS HORVATHI MÉHELY 1894, 895, 2176, 2182, 5919, 5921, 5965, 5966, 6540, 7221
PHRYNOCEPHALUS HELIOSCOPUS (PALLAS 1771), 311, 317, 331, 341, 619, 661, 682, 895, 938, 953, 1027, 1116, 1502, 1503, 1511, 1519, 1520, 1560, 1708, 2185, 2241, 2242, 2435, 2582, 2861, 2914, 2919, 3087, 3796, 4559, 4622, 4637, 4978, 5118, 5554, 5829, 5966, 6082, 6134, 6297, 6327, 6519, 6523, 6542, 6596, 6936, 7493, 7683, 7863, 8021, 8110, 8115, 8487, 8606, 8844, 9015, 9077, 9179, 9267, 9431, 9668, 9764
PHRYNOCEPHALUS HELIOSCOPUS PERSICUS DE FILLIPI 1863, 172, 354, 386, 937, 1287, 2439, 2440, 5752, 6026, 6354, 8110, 8487, 9246, 9255
PHRYNOCEPHALUS HELIOSCOPUS SAIDALIEVI SATTOROV 1981, 341, 5752, 8487
PHRYNOCEPHALUS HORVATHI ROSTOMBEKOVI 1938, 3923
PHRYNOCEPHALUS INTERSCAPULARIS INTERSCAPULARIS LICHTENSTEIN 1856, 8486, 9246
PHRYNOCEPHALUS INTERSCAPULARIS LICHTENSTEIN 1856, 317, 331, 341, 354, 386, 402, 619, 661, 682, 895, 1502, 1503, 1511, 1519, 2172, 2185, 2861, 3204, 3722, 3725, 4989, 5118, 5157, 5225, 5532, 5554, 5662, 5664, 5829, 6016, 6134, 6173, 6175, 6297, 6519, 6523, 6527, 6542, 6706, 7984, 7990, 8115, 8487, 8606, 8844, 8878, 8879, 9668, 9764
PHRYNOCEPHALUS INTERSCAPULARIS SOGDIANUS CHERNOV 1959, 2185, 9246
PHRYNOCEPHALUS KAUP 1825, 256, 310, 317, 330, 341, 351, 354, 397, 401, 615, 619, 894, 895, 1416, 1520, 1558, 2037, 2182, 2185, 2216, 2290, 2381, 2384, 2385, 2386, 2387, 2388, 2389, 2391, 2857, 2858, 2861, 3437, 3438, 3714, 3715, 3725, 4637, 4907, 5121, 5549, 5559, 5648, 5652, 5730, 5745, 5746, 5747, 5752, 6087, 6089, 6175, 6265, 6268, 6540, 6659, 6809, 6935, 7199, 7432, 7584, 7927, 7928, 7929, 7930, 7931, 8003, 8023, 8024, 8025, 8115, 8606, 9013, 9252, 9469, 9609
PHRYNOCEPHALUS KOSLOWI BEDRIAGA 1905, 895, 1126, 5398
PHRYNOCEPHALUS KUSCHAKEWITSCHI BEDRIAGA 1905(1906), 1127, 6935
PHRYNOCEPHALUS LAUNGWALAENSIS SHARMA

1978, 615, 2522, 2526, 3730
PHRYNOCEPHALUS LEUTOGUTTATUS BOULENGER 1887, 2234, 5532, 6144, 8190, 9246
PHRYNOCEPHALUS LIDSKII BEDRIAGA 1909, 6935
PHRYNOCEPHALUS LUTEOGUTTATUS BOULENGER 1887, 159, 386, 402, 454, 457, 619, 682, 1670, 2243, 2504, 3722, 3725, 3730, 3894, 4867, 4919, 4931, 4938, 5740, 5761, 6058, 6143, 8005, 8115, 8999, 9255
PHRYNOCEPHALUS MACULATUS J.ANDERSON 1872, 1, 21, 159, 250, 274, 317, 354, 361, 409, 454, 457, 596, 602, 608, 618, 619, 682, 800, 1116, 1358, 1670, 1736, 2105, 2234, 2366, 2493, 2504, 2522, 2861, 3441, 3491, 3494, 3497, 3725, 3730, 4029, 4030, 4153, 4637, 4919, 4931, 4938, 5398, 5532, 5740, 5761, 6087, 6144, 6521, 6532, 6542, 6827, 6828, 6830, 7432, 7496, 7583, 7645, 7953, 7990, 7991, 8005, 8115, 8190, 8227, 8486, 8487, 9306, 9308
PHRYNOCEPHALUS MACULATUS LONGICAUDATUS HAAS 1957, 4016, 5538, 5784, 5941, 8115, 8487, 9246
PHRYNOCEPHALUS MACULATUS MACULATUS J.ANDERSON 1872, 386, 402, 4867, 5681, 6058, 6556, 7221, 7984, 8115, 9246
PHRYNOCEPHALUS MACULATUS SPINIVENTRIS NIKOLSKY 1897 [see also P. M. MACULATUS], 6525, 6542
PHRYNOCEPHALUS MELANURUS EICHWALD 1831, 317, 341, 350, 354, 2856, 2861, 2914, 5118, 8116
PHRYNOCEPHALUS MELANURUS EICHWALD 1831 [see also P. GUTTATUS MELANURUS], 895
PHRYNOCEPHALUS MOLTSCHANOVI NIKOLSKY 1913, 341
PHRYNOCEPHALUS MYSTACEUS AURANTIACOCAUDATUS SEMENOV & SHENBROT 1990 [see also MEGALOCHILUS], 342, 3730, 7931, 8116
PHRYNOCEPHALUS MYSTACEUS GALLI KRASSOWSKY 1932 [see also MEGALOCHILUS], 342, 354, 386, 1519, 1520, 2234, 4989, 5162, 7221, 8116, 8486, 8606, 9246
PHRYNOCEPHALUS MYSTACEUS MYSTACEUS (PALLAS 1776) [see also MEGALOCHILUS], 342, 354, 1287, 5162, 7042, 7990, 8116, 9246
PHRYNOCEPHALUS MYSTACEUS (PALLAS 1776) [see also MEGALOCHILUS], 312, 317, 331, 341, 402, 619, 661, 682, 762, 1502, 1503, 1511, 1519, 1520, 2172, 2185, 2290, 2861, 3424, 3725, 3730, 4637, 4981, 5118, 5157, 5162, 5335, 5398, 5532, 5662, 5664, 5829, 6016, 6028, 6042, 6067, 6087, 6134, 6173, 6297, 6298, 6525, 6527, 6540, 6542, 7163, 7931, 7984, 8081, 8116, 8271, 8487, 8606, 8793, 8844, 9306, 9668, 9764
PHRYNOCEPHALUS NASATUS GOLUBEV & DUNAYEV 1995, 3724
PHRYNOCEPHALUS NASATUS GOLUBEV & DUNAYEV 1995 [see also P. AXILLARIS], 895
PHRYNOCEPHALUS NEJDENSIS HAAS 1957, 4016, 6236
PHRYNOCEPHALUS NEJDENSIS MACROPELTIS HAAS 1957, 4016, 4018, 9246
PHRYNOCEPHALUS NEJDENSIS NEJDENSIS HAAS 1957, 9246
PHRYNOCEPHALUS NIGRICANS EICHWALD 1831, 895, 2914
PHRYNOCEPHALUS NIKOLSKII BEDRIAGA 1905(1906), 895, 1127, 6542
PHRYNOCEPHALUS OCELLATUS BANNIKOVI DAREVSKY & RUSTAMOV & SAMMAKOV 1976, 6090, 8116, 8486, 8487
PHRYNOCEPHALUS OCELLATUS LICHTENSTEIN IN EVERSMANN 1823, 2861, 3718, 6090, 8116, 8487
PHRYNOCEPHALUS OCELLATUS OCELLATUS LICHTENSTEIN IN EVERSMANN 1823, 8116, 8486
PHRYNOCEPHALUS OLIVIERI BREVIPES NIKOLSKY 1907 [see also P. SCUTELLATUS], 895, 6532
PHRYNOCEPHALUS OLIVIERI CARNIPES NIKOLSKY 1907 [see also P. SCUTELLATUS], 895, 6532
PHRYNOCEPHALUS OLIVIERI DUMÉRIL & BIBRON 1837 [see also P. SCUTELLATUS], 159, 361, 454, 457, 1116, 1358, 1670, 2582, 4593, 6201, 6370, 6374, 6378, 6521, 6525, 6532, 9255, 9293, 9306, 9308
PHRYNOCEPHALUS (OREOSAURA) FORSYTHII J.ANDERSON 1872, 895
PHRYNOCEPHALUS (OREOSAURA) ROBOROWSKII BEDRIAGA 1905(?)(1907), 895
PHRYNOCEPHALUS (OREOSAURA) THEOBALDI BLYTH 1863, 895
PHRYNOCEPHALUS (OREOSAURA) VLANGALII STRAUCH 1876, 895
PHRYNOCEPHALUS ORNATUS BOULENGER 1887, 159, 386, 402, 416, 454, 457, 619, 682, 1670, 2234, 2236, 2243, 2504, 3725, 3730, 4867, 4919, 4931, 4938, 5519, 5532, 5740, 6058, 6143, 6144, 6521, 6525, 8005, 8116, 8190, 9246, 9441
PHRYNOCEPHALUS ORNATUS ORNATUS BOULENGER 1887, 3722, 8116
PHRYNOCEPHALUS ORNATUS VINDUMI GOLUBEV 1998, 3722, 7221, 8116
PHRYNOCEPHALUS PARVULUS CZAREVSKY 1927, 6935
PHRYNOCEPHALUS PARVUS BEDRIAGA 1909, 6935
PHRYNOCEPHALUS PERSICUS DE FILIPI 1863, 100, 338, 341, 342, 361, 402, 563, 619, 682, 961, 1116, 1358, 1500, 2582, 3388, 3723, 5965, 6087, 6532, 6542, 7221, 8116, 8124, 8523, 8736, 9079
PHRYNOCEPHALUS PERSICUS PERSICUS DE FILIPI 1863, 101
PHRYNOCEPHALUS (PHRYNOCEPHALUS) AXILLARIS BLANFORD 1875, 895
PHRYNOCEPHALUS (PHRYNOCEPHALUS) GUTTATUS MELANURUS EICHWALD 1831, 895

PHRYNOCEPHALUS (PHRYNOCEPHALUS) VERSICOLOR VERSICOLOR STRAUCH 1876, 895
PHRYNOCEPHALUS PRZEWALSKII STRAUCH 1876, 619, 895, 5582, 6935, 9179
PHRYNOCEPHALUS PYLZOWI BEDRIAGA 1909, 6935
PHRYNOCEPHALUS RADDEI BOETTGER 1888, 317, 342, 619, 661, 682, 1502, 1503, 1511, 1520, 2861, 4637, 5662, 5664, 6000, 6090, 6297, 6542, 6593, 7989, 7990, 7991, 8116, 8487
PHRYNOCEPHALUS RADDEI BOETTGERI BEDRIAGA IN NIKOLSKY 1905[1906], 342, 354, 895, 1127, 1520, 2234, 6087, 6090, 7984, 8116, 8487
PHRYNOCEPHALUS RADDEI RADDEI BOETTGER 1888, 342, 354, 402, 1520, 7215, 7984, 7990, 8486
PHRYNOCEPHALUS RADDII [*sic*] BOETTGER 1888 [see P. RADDEI], 1675
PHRYNOCEPHALUS RETICULATUS BANNIKOVI DAREVSKY & RUSTAMOV & SHAMMAKOV 1976, 354, 7984, 7990
PHRYNOCEPHALUS RETICULATUS BOETTGERI BEDRIAGA 1905(1906), 342, 1519, 5532, 8606
PHRYNOCEPHALUS RETICULATUS EICHWALD 1831, 317, 342, 618, 619, 682, 762, 1519, 1520, 2185, 2435, 2491, 2861, 2914, 3718, 4527, 5157, 6087, 7984, 8021, 8190, 8606, 8999, 9246, 9668
PHRYNOCEPHALUS RETICULATUS RETICULATUS EICHWALD 1831, 342, 354, 1519, 1520, 4559, 7990
PHRYNOCEPHALUS RETICULATUS STRAUCHI NIKOLSKY 1899, 1519
PHRYNOCEPHALUS ROBOROWSKII BEDRIAGA 1905(?)(1907), 619, 6935
PHRYNOCEPHALUS ROBOROWSKII BEDRIAGA 1905(?)(1907) [see also P. (OREOSAURA) ROBOROWSKII], 895
PHRYNOCEPHALUS ROSSIKOWI NIKOLSKY 1899, 317, 342, 619, 682, 1519, 1520, 3728, 5398, 6090, 6542, 8116, 8487
PHRYNOCEPHALUS ROSSIKOWI ROSSIKOWI NIKOLSKY 1899, 342, 354, 3728, 6087, 7496, 7984, 7990, 8116, 8486
PHRYNOCEPHALUS ROSSIKOWI SHAMMAKOWI GOLUBEV & SZCZERBAK 1979, 342, 354, 3728, 3733, 5750, 6087, 6090, 7984, 7990, 8116, 8486, 8487
PHRYNOCEPHALUS SAIDALIEVI SATTOROV 1981, 7596, 8116
PHRYNOCEPHALUS SALENSKYI BEDRIAGA 1907, 6935
PHRYNOCEPHALUS SCUTELLATUS (OLIVIER 1807), 386, 402, 409, 619, 682, 2234, 2242, 2243, 2504, 3388, 4030, 4802, 4867, 4919, 4931, 4938, 5519, 5528, 5740, 5761, 6035, 6058, 6144, 6556, 7221, 8005, 8116, 9246
PHRYNOCEPHALUS SOGDIANUS CHERNOV 1959, 317, 342, 354, 619, 2234, 2861, 3722, 3725, 8116, 8487
PHRYNOCEPHALUS SPINIVENTRIS NIKOLSKY 1896, 6520, 6521
PHRYNOCEPHALUS STEINDACHNERI BEDRIAGA 1907, 6935
PHRYNOCEPHALUS STOLICZKAI STEINDACHNER 1869 [see also P. THEOBALDI], 9765
PHRYNOCEPHALUS STRAUCHI NIKOLSKY 1905 [also as P. RETICULATUS STRAUCHI], 342, 354, 619, 2859, 2861, 6087, 6090, 6523, 6542, 7596, 8116, 8487, 8976
PHRYNOCEPHALUS SUSCHKINI BEDRIAGA 1905(1906), 1127
PHRYNOCEPHALUS THEOBALDI BLYTH 1863, 347, 454, 619, 895, 1352, 1361, 2504, 2517, 3910, 6386, 6542, 6935, 7705, 8081, 8190, 9765
PHRYNOCEPHALUS THEOBALDI FORSYTHI BLANFORD, 9765
PHRYNOCEPHALUS TICKELII GRAY, 1116, 3932
PHRYNOCEPHALUS VARIUS EICHWALD 1831, 895, 2914
PHRYNOCEPHALUS VERSICOLOR KULAGINI BEDRIAGA 1909, 342, 354, 8487
PHRYNOCEPHALUS VERSICOLOR PARASKIIVI SEMENOV & BRUSHKO & KUBYKIN & SENBROT 1987, 354, 8487
PHRYNOCEPHALUS VERSICOLOR PARASKIWI SEMENOV & BRUSHKO & KUBYKIN & SENBROT 1987, 5335
PHRYNOCEPHALUS VERSICOLOR STRAUCH 1876, 317, 342, 619, 895, 1126, 1511, 2861, 3713, 3719, 5118, 6935, 8487, 8606, 9179
PHRYNOCEPHALUS VLANGALII NANSCHANICA BEDRIAGA 1907, 1126
PHRYNOCEPHALUS VLANGALII ROBOROWSKII BEDRIAGA 1907, 1126
PHRYNOCEPHALUS VLANGALII STRAUCH 1876, 619, 1126, 6935
PHRYNOCEPHALUS VLANGALII STRAUCH 1876 [see also P. (OREOSAURA) VLANGALII], 895
PHRYNOMERUS BIFASCIATUS (SMITH 1847), 5379
PHRYNOSOMA WIEGMANN 1828, 4513
PHYLLODACTYLIDAE GAMBLE & BAUER & GREENBAUM & JACKMAN 2008, 3124, 3610, 6435, 8721, 8725, 8728, A-4
PHYLLODACTYLUS ELISAE F.WERNER 1895 [see also ASACCUS], 378, 594, 624, 762, 1702, 2940, 4012, 4030, 4802, 4824, 5398, 5681, 6036, 6406, 7099, 7259, 7552, 7708, 7716, 8883, 9207, 9244, 9255, 9282
PHYLLODACTYLUS EUGENIAE NIKOLSKY 1907, 6532
PHYLLODACTYLUS EUROPAEUS GENÉ 1839, 1115, 1497, 9262
PHYLLODACTYLUS GALLAGHERI ARNOLD 1972 [see also ASACCUS], 592, 594, 624
PHYLLODACTYLUS GRAY [see also ASACCUS], 1072,

2068, 2382, 3031, 5049, 8883
PHYLLODACTYLUS INGAE EISELT 1973 [see also ASACCUS], 2940
PHYLLODACTYLUS RIEBECKII (W.PETERS 1882) [see also ?ASACCUS], 1, 3235, 7375, 9244, 9583
PHYLLODACTYLUS TRACHYRHINUS BOULENGER 1899 [see also HAEMODRACON], 1, 1704, 1705, 7383, 8057, 9244, 9583
PHYLOGENETICS, 351, 618, 619, 621, 628, 646, 653, 990, 1865, 1867, 1868, 1917, 1974, 2020, 2040, 2075, 2076, 2081, 2090, 2111, 2113, 2285, 2772, 2783, 2888, 3078, 3101, 3145, 3148, 3151, 3321, 3363, 3384, 3390, 3391, 3392, 3527, 3679, 3798, 3840, 3882, 3887, 3973, 3996, 3997, 4068, 4087, 4082, 4084, 4095, 4405, 4499, 4571, 4642, 4696, 4725, 4801, 5049, 5052, 5057, 5127, 5233, 5443, 5449, 5450, 5451, 5454, 5471, 5593, 5638, 5655, 5658, 5662, 5664, 5666, 5667, 5670, 5806, 5837, 5839, 5853, 6077, 6085, 6411, 6412, 6465, 6761, 6810, 6823, 6886, 7109, 7187, 7293, 7294, 7405, 7479, 7575, 7580, 7624, 7637, 7654, 8036, 8151, 8248, 8453, 8454, 8745, 8747, 8890, 8919, 8920, 8921, 8981, 9021, 9138, 9179, 9221, 9511, 9515, A-8
PHYLOGENY, 316, 330, 551, 595, 597, 600, 612, 613, 619, 625, 626, 641, 642, 645, 653, 656, 870, 1072, 1077, 1090, 1164, 1225, 1246, 1476, 1491, 1606, 1784, 1785, 1863, 1864, 1866, 1867, 1868, 1869, 1945, 1959, 1962, 1987, 1992, 2021, 2022, 2023, 2024, 2025, 2030, 2056, 2073, 2082, 2280, 2327, 2443, 2570, 2665, 2666, 2679, 2770, 2783, 2784, 2858, 2968, 3010, 3079, 3081, 3119, 3146, 3147, 3238, 3241, 3249, 3379, 3391, 3410, 3432, 3433, 3527, 3528, 3613, 3734, 3835, 3837, 3865, 3867, 3874, 4020, 4060, 4095, 4116, 4128, 4138, 4140, 4141, 4196, 4201, 4208, 4210, 4211, 4212, 4213, 4214, 4215, 4216, 4238, 4264, 4321, 4563, 4634, 4637, 4641, 4645, 4646, 4647, 4650, 4659, 4805, 4806, 4993, 4994, 4996, 5026, 5055, 5058, 5062, 5063, 5411, 5412, 5459, 5463, 5476, 5480, 5549, 5555, 5591, 5633, 5634, 5648, 5651, 5652, 5663, 5665, 5667, 5674, 5804, 5841, 5842, 5867, 5930, 6075, 6086, 6152, 6264, 6265, 6289, 6293, 6365, 6506, 6565, 6570, 6574, 6579, 6587, 6632, 6679, 6702, 6704, 6841, 6842, 6843, 6844, 6855, 6886, 6890, 7030, 7032, 7035, 7043, 7084, 7085, 7097, 7109, 7132, 7133, 7136, 7137, 7199, 7261, 7314, 7320, 7325, 7328, 7357, 7439, 7564, 7625, 7654, 7665, 7732, 7797, 7820, 7861, 7918, 7972, 8034, 8139, 8150, 8152, 8186, 8258, 8309, 8425, 8452, 8557, 8562, 8874, 8887, 8889, 8947, 8981, 8984, 9020, 9043, 9052, 9138, 9487, 9493, 9494, 9504, 9511, 9656, 9658, 9661, 9667
PHYLOGEOGRAPHY, 1897, 1974, 3320, 3366, 3368, 3996, 3997, 4234, 4643, 4644, 4696, 4992, 5128, 5471, 5638, 5659, 5664, 5835, 5837, 5966, 7043, 7058, 7238, 7404, 8370, 8371, 8520, 8648, 8747, 8913, 9470
PHYSIOLOGICAL ECOLOGY, 120, 3467, 4411, 4781, 8878
PHYSIOLOGY, 3, 29, 92, 118, 129, 130, 190, 200, 210, 248, 249, 252, 254, 256, 259, 647, 747, 748, 750, 762, 783, 788, 885, 1008, 1176, 1533, 1818, 1971, 2169, 2171, 2254, 2257, 2288, 2338, 2577, 2588, 2589, 2592, 2594, 2595, 2597, 2598, 2599, 2608, 2619, 2620, 2752, 2833, 2869, 2878, 2879, 2884, 2887, 2893, 2922, 2973, 3093, 3210, 3475, 3476, 3671, 3690, 3743, 3780, 3781, 3783, 3779, 3859, 3988, 4055, 4098, 4099, 4121, 4203, 4205, 4407, 4408, 4428, 4431, 4434, 4536, 4573, 4779, 4780, 4781, 4794, 4795, 4819, 4826, 4827, 4829, 4830, 4831, 5023, 5043, 5133, 5142, 5191, 5512, 5588, 5603, 5634, 5838, 5874, 6138, 6153, 6192, 6219, 6220, 6221, 6223, 6225, 6226, 6227, 6228, 6234, 6357, 6408, 6409, 6912, 7057, 7334, 7522, 7529, 7763, 7782, 7863, 7947, 7964, 8063, 8147, 8155, 8266, 8352, 8431, 8521, 8534, 8742, 8743, 8877, 9181, 9189, 9210, 9677, 9680, 9686, 9687
PHYTOGEOGRAPHY, 236, 1777, 2279, 2920, 2921, 3605, 6116, 7474
PHYTOSAURS, 1964
PIPIDAE, 3760, 6489
PIT ORGANS, 994
PLACODONT, 1151, 1899
PLANTS, 236, 769, 1149, 1748, 1777, 2071, 2257, 2426, 2556, 2558, 2891, 2959, 3317, 3327, 3328, 4150, 4311, 4399, 4989, 5071, 5098, 5513, 5562, 5678, 5732, 5739, 6197, 6198, 6199, 7251, 7253, 7513, 8052, 8520, 9033, 9155, 9588, 9614, 9755
PLASMA PROTEINS, 2599
PLATES (see also PLATE TECTONICS), 5264, 6730, 6777, 7612, 7616, 9452
PLATE TECTONICS (see also TECTONICS), 9, 145, 185, 418, 648, 770, 868, 981, 1154, 1536, 1640, 1749, 1834, 1835, 2064, 2136, 2137, 2215, 2258, 2270, 2273, 2274, 2284, 2328, 2335, 2559, 2566, 2612, 2696, 2700, 2710, 2739, 2823, 3075, 3535, 3631, 3657, 3691, 3961, 3962, 4050, 4053, 4054, 4118, 4391, 4695, 4742, 4972, 5100, 5222, 5261, 5483, 5489, 5490, 5597, 5658, 5660, 5661, 5664, 5666, 5668, 5742, 5863, 5871, 5891, 5894, 6245, 6256, 6258, 6312, 6449, 6592, 6655, 6778, 6781, 6782, 6863, 7060, 7061, 7084, 7119, 7140, 7149, 7284, 7346, 7348, 7362, 7588, 7594, 7618, 7670, 7704, 7891, 7892, 7904, 7907, 7941, 8157, 8170, 8171, 8208, 8325, 8380, 8438, 8529, 8531, 8619, 8620, 8750, 8752, 8753, 8754, 8803, 8937, 9221, 9235, 9467, 9618, 9643, 9729
PLATURUS FASCIATUS LATREILLE 1802 [see also LATICAUDA LATICAUDATA], 3195, 3196, 9638
PLATYCEPS BLYTH 1860, 297, 809, 1386, 7652, 7654, 7665, 8130
PLATYCEPS BREVIS (BOULENGER 1905), 7665

PLATYCEPS cf. ROGERSI (J.ANDERSON 1893) [see also COLUBER, ZAMENIS], 8123
PLATYCEPS cf. VENTROMACULATUS (GRAY & HARWICKE 1834), 7638
PLATYCEPS CHESNEII MARTIN 1838 [see also PLATYCEPS cf. VENTROMACULATUS], 8130
PLATYCEPS COLLARIS (MÜLLER 1878), 297, 579, 581, 4386, 5237, 7665, 8130, 8993
PLATYCEPS ELEGANTISSIMUS (GÜNTHER 1879), 297, 2366, 2899, 7665, 8130, 8993
PLATYCEPS FLORULENTIS (I. GEOFFROY SAINT-HILAIRE 1827) [see also COLUBER], 809, 7665, 8130, 8993
PLATYCEPS KARELINI (BRANDT 1838), 5450, 6412, 7665, 8130
PLATYCEPS KARELINI KARELINI (BRANDT 1838), 7219
PLATYCEPS KARELINI MINTONORUM (MERTENS 1969), 7219, 7659
PLATYCEPS LARGENI (SCHÄTTI 2001), 7665
PLATYCEPS MANSERI (LEVITON 1987) [also as C. VARIABILIS MANSERI], 2899
PLATYCEPS MINTONORUM (MERTENS 1969), 7659, 8130
PLATYCEPS NAJADUM ALBITEMPORALIS (DAREVSKY & ORLOV 1994), 7660, 8130
PLATYCEPS NAJADUM ATAYEVI TUNIYEV & SHAMMARKOV 1993, 7637, 7660, 8130, 8993
PLATYCEPS NAJADUM DAHLII (SCHINZ 1833), 4386, 7665, 8130, 8993
PLATYCEPS NAJADUM (EICHWALD 1831), 563, 579, 581, 817, 961, 3680, 5237, 6412, 7637, 7660, 7665, 8130, 8736, 8993
PLATYCEPS NAJADUM NAJADUM (EICHWALD 1831), 563, 3123, 7219
PLATYCEPS NAJADUM SCHMIDTLERI (SCHÄTTI & MCCARTHY 2001), 7219, 7660, 8130
PLATYCEPS RHODORACHIS KASHMIRENSIS (KHAN & KHAN 2000), 4933, 4940, 8130
PLATYCEPS RHODORACHIS LADACENSIS (J.ANDERSON 1871) [also as PLATYCEPS], 3123, 4933, 7219, 8130
PLATYCEPS RHODORHACIS (JAN 1863), 297, 2899, 3494, 6412, 7665, 8130, 8227
PLATYCEPS RHODORHACIS (JAN 1863) COMPLEX, 7639, 7652, 7653, 8130, 8993
PLATYCEPS RHODORHACIS RHODORACHIS (JAN 1863), 3123, 4933, 4940, 7219
PLATYCEPS ROGERSI (J.ANDERSON 1893) [see also COLUBER, ZAMENIS], 809, 6412, 7636, 7665, 8993
PLATYCEPS RUBRICEPS (VENZMER 1919), 6412
PLATYCEPS SAHARICUS SCHÄTTI & MCCARTHY 2004, 809, 1466, 2366, 7653, 8130, 8993
PLATYCEPS SCHMIDTLERI (SCHÄTTI & MCCARTHY 2001) [see also P. NAJADUM SCHMIDTLERI], 1466, 7665
PLATYCEPS SEMIFASCIATUS BLYTH 1860 [see also COLUBER VENTRIMACULATUS], 1353, 1386, 7665
PLATYCEPS SINAI (SCHMIDT & MARX 1956), 297
PLATYCEPS SINAI (SCHMIDT & MARX 1956) [see also COLUBER,LYTORHYNCHUS], 809
PLATYCEPS SP., 8993
PLATYCEPS TAYLORI (PARKER 1949), 7665
PLATYCEPS THOMASI (PARKER 1931) [also as COLUBER], 2899, 3494, 8158
PLATYCEPS VARIABILIS (BOULENGER 1905), 2899, 7665, 8130, 8158
PLATYCEPS VARIABILIS MANSERI LEVITON 1987 [also as C. VARIABILIS MANSERI], 8130
PLATYCEPS VENTROMACULATUS BENGALENSIS (KHAN & KHAN 2000), 4933, 4940, 8993
PLATYCEPS VENTROMACULATUS COMPLEX, 8130
PLATYCEPS VENTROMACULATUS (GRAY & HARWICKE 1834), 579, 954, 3494, 7638, 7652, 7656, 7665, 8130, 8227, 8993
PLATYCEPS VENTROMACULATUS INDUSAI (KHAN & KHAN 2000), 4933, 4940, 8993
PLATYCEPS VENTROMACULATUS VENTROMACULATUS (GRAY & HARWICKE 1834), 4933, 4940, 7219
PLATYDACTYLUS AEGYPTIACUS CUVIER [see also TARENTOLA ANNULARIS], 2305, 5554, 7473
PLATYDACTYLUS FACETANUS ALDROVANDUS, 1115
PLATYDACTYLUS MAURITANICUS, 1497, 8758
PLATYHELMINTHES, 3155
PLATYNOTA, 1806, 9733
PLATYPLACOPUS BOULENGER 1918 [see also TACHYDROMUS], 610, 612
PLEISTOCENE (see also QUATERNARY), 289, 634, 648, 771, 1061, 1243, 1389, 1831, 2010, 2011, 2012, 2013, 2014, 2015, 2032, 2346, 2442, 2468, 2578, 2646, 2676, 2686, 2904, 2945, 3015, 3096, 3323, 3324, 3356, 3501, 3880, 3915, 4022, 4023, 4039, 4119, 4223, 4295, 4665, 4725, 4733, 4770, 4973, 4982, 5221, 5266, 5401, 5620, 5621, 5675, 5714, 5870, 6079, 6243, 6262, 6288, 6418, 6977, 7058, 7059, 7115, 7150, 7408, 7589, 7590, 7764, 8051, 8071, 8218, 8302, 8315, 8391, 8509, 8515, 8520, 8611, 8632, 8675, 8831, 8837, 8870, 8935, 8937, 8995, 9005, 9093, 9522, 9615, 9616, 9716, 9761, A-2
PLESTIODON ALDROVANDII DUMÉRIL & BIBRON 1839 [see also NOVOEUMECES SCHNEIDERI], 2037, 2582, 3968, 5554
PLESTIODON AURATUS SCHNEIDER [see also NOVOEUMECES SCHNEIDERI], 3934, 6327
PLESTIODON SCUTATUS THEOBALD 1868 [see also NOVOEUMECES TAENIOLATUS], 2522
PLESTIODON THEOBALD 1868 [see also EURYLEPIS], 8623
PLETHODONTIDAE, 982

PLEURODELES, 2020, 7564, 8678
PLEURODIRA, 4267, 4532
PLEURODONTAGAMA AENIGMATODES BORSUK-BIALYNICKA & MOODY 1984 ‡, 1638
PLEUROGENOIDES, 184
PLIOCENE (see also CENOZOIC; also NEOGENE, TERTIARY), 145, 648, 690, 825, 1551, 2014, 2646, 2676, 2945, 2980, 3356, 3400, 3632, 3633, 3692, 3991, 4107, 4295, 4390, 4392, 4393, 4395, 4439, 4725, 4741, 4770, 4771, 4973, 5143, 5293, 5545, 5620, 5621, 5863, 5894, 5895, 5905, 5946, 6079, 6080, 6189, 6288, 6338, 6407, 7058, 7456, 7457, 7577, 7901, 7907, 7932, 8315, 8442, 8509, 8512, 8515, 8517, 8595, 8599, 8675, 9716, 9722, A-2
PLIO-PLEISTOCENE, 1640, 3154, 3633, 3997
PLIOSAURUS, 1541
PLOCEDERMA BLYTH 1854, 359, 4180
PLOCEDERMA STELLIO (LINNAEUS 1758), 8950
PLOIDY, 1591, 1597, 2098, 2837, 5430, 6094, 6095, 6616, 7011, 7012, 8359, 8366, 8367, 8369, 9034
PLUTONIC ACTIVITY, 1169
PLUVIALS, 7667
PODARCES DESERTI (ANDRZEJ. 1832), 2919
PODARCES (EREMIAS) ARGUTA (PALLAS 1771), 1115
PODARCES (EREMIAS) FASCIATA BLANFORD 1874, 1115
PODARCES (EREMIAS) INTERMEDIA STRAUCH 1876, 1074, 1115
PODARCES (EREMIAS) PARDALIS (LICHTENSTEIN 1839) [see also EREMIAS], 1115, 1497
PODARCES (EREMIAS) PARDALOIDES (BLANFORD 1874), 1115
PODARCES (EREMIAS) PERSICA BLANFORD 1874, 1115
PODARCES (EREMIAS) WATSONANA STOLICZKA 1872, 1115
PODARCES (SCAPTEIRA) CUNEIROSTRIS STRAUCH 1867, 8397, 8399
PODARCES (SCAPTEIRA) GRAMMICA LICHTENSTEIN, 1115, 8397, 8399
PODARCES (SCAPTEIRA) RETICULATA BARBOZA, 8397, 8399
PODARCES (SCAPTEIRA) SCRIPTA STRAUCH 1867, 1115, 8397, 8399
PODARCES VELOX WAGLER, 2919
PODARCIS DEPRESSA CAMERANO 1878 [IN PART], 1113
PODARCIS DUGESII, 5849
PODARCIS ERHARDI (BEDRIAGA 1882), 8121
PODARCIS ERHARDII (BEDRIAGA 1882), 622, 1220, 1993, 2711, 5849
PODARCIS ERHARDII LIVADIACA (WERNER 1902), 1843
PODARCIS ERHARDI LIVADIACA (WERNER 1902), 8121
PODARCIS FILFOLENSIS MALTENSIS MERTENS 1921, 1993, 5997
PODARCIS IRRITANS MÉNÉTRIÉS 1832 [see also EREMIAS ARGUTA], 3968, 5981
PODARCIS JUDAICA CAMERANO 1877, 1113
PODARCIS MURALIS ALBANICA (BOLKAY 1919), 1311, 1843, 3280, 6354
PODARCIS MURALIS KEFKENENSIS BARAN & GRUBER 1981, 937, 3280, 8126
PODARCIS MURALIS (LAURENTI 1768), 579, 584, 622, 938, 939, 946, 2099, 3975, 4082, 4263, 5392, 6675, 8121, 8126
PODARCIS MURALIS MURALIS LAURENTI 1768, 937, 8618
PODARCIS PELOPONNESIACA (BIBRON & BORY DE SAINT-VINCENT 1833), 1311
PODARCIS PELOPONNESIACA LAIS (BUCHOLZ 1960), 1843
PODARCIS PELOPONNESIACA PELOPONNESIACA (BIBRON & BORY DE SAINT-VINCENT 1833), 1843
PODARCIS PELOPONNESIACA TRAIS (BUCHOLZ 1960), 1843
PODARCIS PELOPONNESIACUS (BIBRON & BORY DE SAINT-VINCENT 1833), 8121
PODARCIS PELOPONNESIACUS TRAIS (BUCHOLZ 1960), 8121
PODARCIS PERSPICILLATA, 5849
PODARCIS SICULA HIEROGLYPHICA BERTHOLD 1842, 937, 1465, 3280
PODARCIS SICULA (RAFINESQUE-SCHMALTZ 1810), 579, 584, 622, 939, 1408, 3975, 4183, 5392, 6618, 6897, 8125
PODARCIS TAURICA IONICA (LEHRS 1902), 1311, 1843
PODARCIS TAURICA (PALLAS 1814), 343, 622, 762, 1194, 1993, 3280, 4082, 8109, 8126, 8489
PODARCIS TAURICA TAURICA (PALLAS 1814), 343, 8109, 8618
PODARCIS TAURICUS (PALLAS 1814), 8121, 9079
PODARCIS VARIABILIS (PALLAS), 5981
PODARCIS VELOX (PALLAS), 5981
PODARCIS WAGLER 1830, 343, 610, 622, 915, 1113, 1300, 1450, 1993, 2056, 3975, 4083, 4726, 5032, 5389, 5392, 5849, 5854, 6675, 6897, 8121, 8489
PODOCNEMIS, 4025
POLAND, 2945, 6189, 7129, 7577
POLLEN, 1157, 2279
POLLUTION, 1870, 3667, 3784, 4284, 4752, 5892, 8881
POLYDAEDALUS, 1484
POLYMORPHISM, 2473, 4539, 4735, 4736, 5549, 5641, 5962, 6581, 6582, 6721, 8540, 8841, 9540, 9541
POLYPEDATES AFGHANA GÜNTHER 1859 [TYPE NOT FROM AFGHANISTAN; see also as RANA AFGHANA (GÜNTHER 1858); see FROST (ED.) 1985], 3931, 8623

POLYPLOIDY, 558, 1595, 1598, 1601, 1602, 1603, 2110, 3614, 6092, 6095, 6617, 7011, 7012, 7017, 8356, 8357, 8361, 8367, 8368, 8371
POPULAR, 25, 113, 384, 855, 1092, 1209, 2410, 2656, 2690, 2936, 2937, 3036, 3038, 3266, 3330, 3334, 3443, 3521, 3601, 3602, 3901, 4123, 4154, 4457, 4461, 4462, 4463, 4464, 4465, 4466, 4468, 4469, 4470, 4471, 4472, 4473, 4474, 4475, 4476, 4477, 4478, 4479, 4482, 4483, 4587, 4590, 4639, 4775, 4782, 5243, 5355, 5359, 5398, 5399, 5510, 5730, 5831, 5833, 6014, 6042, 6271, 6383, 6515, 6516, 7046, 7047, 7717, 7971, 8348, 8441, 8561, 8764, 8765, 9047, 9049, 9136, 9505, 9507, 9570
POPULATION, 174, 245, 536, 572, 671, 693, 729, 899, 924, 962, 995, 1189, 1327, 1377, 1556, 1558, 1560, 1561, 1782, 1784, 1794, 1795, 1875, 2038, 2043, 2143, 2190, 2404, 2451, 2871, 3004, 3005, 3477, 3567, 3895, 4288, 4411, 4484, 4715, 4748, 4765, 4766, 4767, 5016, 5147, 5242, 5281, 5282, 5324, 5325, 5435, 5486, 5761, 5775, 5776, 5777, 5953, 5960, 5986, 6195, 6243, 6451, 6502, 6666, 6668, 6669, 6671, 6706, 6791, 6792, 6793, 6794, 6796, 6797, 6895, 6917, 7029, 7853, 8034, 8072, 8255, 8268, 8369, 8540, 8541, 8546, 8578, 8630, 8781, 8853, 8951, 8954, 9188, 9366, 9593, 9597, 9746, 9767
POPULATION DYNAMICS, 722, 1220, 1327, 2220, 2266, 2439, 3868, 7017
POPULATION GENETICS, 3366, 8371
POPULATION SIZE, 228, 672, 722, 971, 1017, 1559, 1562, 2187, 2255, 2415, 3022, 4448, 4979, 5201, 5582, 5699, 5700, 6445, 6897, 8523, 8577, 8848, 8949, 9456, 9610
POPULATION STRUCTURE, 672, 722, 774, 1562, 1779, 2187, 2218, 2609, 5154, 7461, 8781, 9770
POROMERA BOULENGER 1887, 610, 1740, 4263, 4726
PORTRAITS, 46, 47, 488, 1401, 2465, 2848, 3302, 3463, 5002, 5025, 5908, 7215, 8661, 9322, 9343, A-14
PRACHYTRITON [*sic*] BREVIPES (SAUVAGE 1877), 1645
PRAESCUTATA VIPERINA (P.SCHMIDT 1852), 681, 2071, 2319, 2506, 2551, 2659, 2899, 3441, 3492, 3498, 3520, 4933, 4940, 5537, 6060, 6142, 6145, 7219, 8132, 8193, 8227
PRAESCUTATA WALL 1921, 8132, 9127
PRECAMBRIAN, 148, 2559, 2742, 6779, 6781, 8325, 8341, 8380, 9618
PRECAUCASIA, 8614
PRECAUCASUS, 352, 2203, 6732
PRECIPITATION, 211, 861, 864, 2906, 8979
PREDATION, 227, 492, 722, 744, 965, 1081, 1086, 1371, 1375, 1534, 1775, 1875, 1908, 1907, 2018, 2125, 2360, 2640, 2664, 2898, 3618, 4055, 4749, 4969, 5004, 5150, 5151, 5152, 5394, 5646, 5647, 5874, 5888, 5889, 6100, 6101, 6103, 6104, 6105, 6112, 6115, 6244, 6273, 6320, 6356, 6402, 6723, 6819, 6926, 7273, 7332, 7430, 8009, 8197, 8263, 8344, 8577, 8820, 8951, 9520, 9644
PREHISTORY, 1425
PRESERVATIVES, 4416, 5791
PREY, 222, 227, 2292, 2293, 3621, 4203, 6174, 6705, 6913, 7332, 8769, 9352, 9378
PRISCAGAMA GOBIENSIS BORSUK-BIALYNICKA & MOODY 1984 ‡, 1638
PRISCAGAMINAE, 1638
PRISTURUS ABDELKURI ARNOLD 1986, 1, 606, 617, 621, 6810, 7248, 7384, 7388, 7390, 7646, 9583
PRISTURUS ADRARENSIS GENIEZ & ARNOLD 2006, 621
PRISTURUS CARTERI CARTERI (GRAY 1863), 4016, 6827, 6830, 9244
PRISTURUS CARTERI COLLARIS (STEINDACHNER 1869), 4029, 4035, 6827, 8235, 8236, 9244
PRISTURUS CARTERI (GRAY 1863), 1, 366, 594, 596, 606, 608, 617, 621, 762, 3491, 3493, 3494, 3497, 5112, 5941, 6810, 6828, 7645, 7953, 7955, 8114, 8227
PRISTURUS CARTERI TUBERCULATUS PARKER 1931, 4016, 4029, 6827, 9244
PRISTURUS CELERRIMUS ARNOLD 1977, 594, 608, 617, 621, 624, 762, 1082, 1295, 1319, 3491, 3494, 3495, 3497, 3555, 5112, 5497, 5940, 6810, 7384, 7953, 8114, 8227
PRISTURUS COLLARIS (STEINDACHNER 1869), 1, 366, 370, 606, 608, 617, 621, 1702, 7383, 7627, 7645, 7648, 8059, 8114, 8298
PRISTURUS CRUCIFER (VALENCIENNES 1861), 1, 366, 594, 608, 617, 621, 4496, 5387, 5398, 6810, 7627, 7645, 7648, 7713, 8059, 8114, 8298, 9244
PRISTURUS FLAVIPUNCTATUS FLAVIPUNCTATUS RÜPPELL 1835, 9244
PRISTURUS FLAVIPUNCTATUS GUWEIRENSIS HAAS 1943, 594, 4007, 9244, 9336
PRISTURUS FLAVIPUNCTATUS RÜPPELL 1835, 1, 365, 366, 369, 370, 594, 606, 608, 617, 621, 624, 806, 808, 3968, 4029, 4496, 5387, 5398, 5797, 5802, 6000, 6810, 7383, 7472, 7546, 7627, 7633, 7645, 7648, 7719, 8059, 8114, 8293, 8294
PRISTURUS GALLAGHERI ARNOLD 1986, 617, 621, 3488, 3491, 3494, 3495, 3497, 5112, 5940, 8114
PRISTURUS GASPERETTI GALLAGHERI ARNOLD 1986, 606, 608
PRISTURUS GASPERETTI GASPERETTI ARNOLD 1986, 606, 608, 2366
PRISTURUS GUICHARDI ARNOLD 1986, 1, 606, 617, 621, 6810, 7248, 7384, 7388, 7390, 7646, 9583
PRISTURUS INSIGNIS BLANFORD 1881, 1, 617, 621, 1366, 6810, 7248, 7388, 7390, 7646, 8057, 9244, 9583
PRISTURUS INSIGNOIDES ARNOLD 1986, 1, 606, 617, 621, 5059, 7248, 7384, 7388, 7390, 7646, 9583
PRISTURUS LONGIPES PETERS 1871, 6948
PRISTURUS MAZBAH AL-SAFADI 1989, 1, 261, 5059, 8114
PRISTURUS MINIMUS ARNOLD 1977, 594, 596, 608,

617, 621, 800, 1477, 3491, 3494, 3497, 4153, 5059, 5112, 5497, 5941, 6810, 7645, 7953, 7955, 8059, 8114, 8227
PRISTURUS MINUTUS [*sic*] [see also P. MINIMUS], 1957
PRISTURUS OBSTI RÖSLER & WRANIK 1999, 1465, 5059, 7248, 7384, 7388, 7390
PRISTURUS ORNITHOCEPHALUS ARNOLD 1986, 1, 606, 608, 617, 621, 5059, 7627, 7645, 7648, 8059, 8114
PRISTURUS PHILLIPSI BOULENGER 1895, 621
PRISTURUS PHILLIPSII BOULENGER 1895, 617, 5059
PRISTURUS POPOVI ARNOLD 1982, 1, 599, 608, 617, 621, 5059, 8114
PRISTURUS RÜPPELL 1835, 403, 606, 613, 617, 621, 3345, 5049, 6810, 7472, 7879, 7880, 8114, 8235, 8883
PRISTURUS RUPESTRIS BLANFORD 1874, 1, 246, 250, 366, 386, 402, 454, 594, 596, 602, 608, 617, 621, 624, 680, 800, 843, 844, 1082, 1115, 1346, 1347, 1358, 1366, 2366, 2504, 2721, 2724, 2729, 2734, 2737, 3441, 3491, 3494, 3495, 3497, 3555, 3612, 3901, 4030, 4153, 4496, 5112, 5398, 5492, 5497, 5521, 5522, 5538, 5681, 5940, 5941, 6143, 6368, 6370, 6374, 6378, 6406, 6810, 6827, 6828, 6830, 6836, 7220, 7383, 7434, 7627, 7645, 7648, 7708, 7953, 8059, 8106, 8108, 8111, 8114, 8190, 8225, 8227, 8293, 8294, 8298, 8408
PRISTURUS RUPESTRIS GUWEIRENSIS HAAS 1943, 5059, 8114
PRISTURUS RUPESTRIS IRANICUS K.P.SCHMIDT 1952, 5059, 7711, 7716, 8114, 9244
PRISTURUS RUPESTRIS RUPESTRIS BLANFORD 1874, 4016, 5059, 7713, 9244
PRISTURUS SAADA ARNOLD 1986, 1, 261, 606, 608, 617, 621, 5059, 7627, 8114
PRISTURUS SAMHAENSIS RÖSLER & WRANIK 1999, 1465, 5059, 7248, 7384, 7385, 7388, 7390
PRISTURUS SCHNEIDERI RÖSLER & J.KÖHLER & BÖHME 2008, 1465, 7381
PRISTURUS SIMONETTAI LANZA & SASSI 1968, 617, 621, 5059
PRISTURUS SOCOTRANUS PARKER 1938, 1, 617, 621, 8057
PRISTURUS SOKOTRANUS PARKER 1938, 5059, 5436, 6833, 7248, 7383, 7384, 7388, 7390, 7646, 9244, 9583
PRISTURUS SOMALICUS PARKER 1932, 617, 621, 6810
PROACRIS MINTONI HOLMAN 1961 ‡, 4911
PROCTER (JOAN BEAUCHAMP), 46
PROPSEUDOPUS VOIGTI KUHN 1940, 5030
PROSIRENIDAE ESTES 1969 ‡, 6462, 6494
PROSYMNA SOMALICA PARKER 1930, 4496
PROTECTED AREAS, 814, 2499, 8741, 8895, 8896, 8897, 8898, 9473, 9713
PROTEIDAE, 982, 4056
PROTEIN SYNTHESIS, 6718, 8879
PROTEOCEPHALUS BIROI, 4415
PROTEOCEPHALUS CONTINUUS, 4415
PROTEOCEPHALUS NYBELINI (HILMY 1936), 4414
PROTEOCEPHALUS SP., 4415
PROTEROZOIC, 2742, 6779, 6781, 7113, 8439
PROTOZOA, 4840, 5693
PSAMMOBATES FITZINGER 1835, 5453
PSAMMOBATES PARDALIS (LOVERIDGE 1935) [see also GEOCHELONE], 990, 5453
PSAMMODROMUS FITZINGER 1826, 593, 610, 1335, 1740, 1993, 2037, 4082, 4384, 4726, 5631, 5849, 6897
PSAMMODROMUS HISPANICUS FITZINGER 1826, 618, 4263, 5849, 9262
PSAMMOPHIIDAE BONAPARTE 1845, 1471, 4801
PSAMMOPHIINAE BONAPARTE 1845, 5451, 8131
PSAMMOPHINI, 2778
PSAMMOPHIS AEGYPTIUS MARX 1958 [also as P. SCHOKARI AEGYPTIUS], 809, 2340, 3744, 5797, 5799, 7271, 8131, 8993, 9340, 9353, 9368, 9382
PSAMMOPHIS BISERIATUS PETERS 1881, 4496
PSAMMOPHIS BOIE 1826, 8131
PSAMMOPHIS CONDANARUS CONDANARUS (MERREM 1820), 2505, 6059, 8193
PSAMMOPHIS CONDANARUS (MERREM 1820), 357, 1362, 1696, 1810, 2133, 4933, 4940, 5866, 5865, 6142, 6145, 6370, 6371, 6374, 8386, 9101, 9133
PSAMMOPHIS CONDANURUS (MERREM 1820) [see also P. CONDANARUS], 8382, 8384, 8385
PSAMMOPHIS CONDENARUS [*sic*] (MERREM 1820) [see also P. CONDANARUS], 2783
PSAMMOPHIS DAHLII, 1205
PSAMMOPHIS DORIAE JAN, 2582
PSAMMOPHIS FITZINGER 1826, 159, 297, 809, 1518, 1521, 1539, 1540, 1691, 1810, 3223, 4801, 5607, 7189, 8491, 8993, 9262, 9353
PSAMMOPHIS LACRYMANS (REUSS 1834) [see also P. SHOCKARI], 365, 1691
PSAMMOPHIS LEITHI GÜNTHER 1869, 1116, 1358, 1663, 1670, 1696, 1810, 2517, 3936, 4030, 5157, 5231, 5399, 5532, 6059, 6142, 6145, 6370, 6371, 6374, 6378, 6521, 8193, 8385, 9113, 9133
PSAMMOPHIS LEITHII GÜNTHER 1869, 2505, 4505, 4507, 5865, 8131, 9101, 9290
PSAMMOPHIS LEITHII LEITHII GÜNTHER 1869, 4933, 4940
PSAMMOPHIS LINEOLATA (BRANDT 1838), 2234
PSAMMOPHIS LINEOLATUM (BRANDT 1838), 661, 681, 1521, 2563, 3388, 4455, 4794, 5118, 5206, 5335, 7984, 7990, 8486, 8491, 8783, 8842, 8844, 8848, 9200
PSAMMOPHIS LINEOLATUS (BRANDT 1838), 564, 676, 1810, 2505, 4868, 4989, 5157, 5231, 5335, 5399, 5423, 5426, 5532, 5740, 6059, 6145, 7219, 8131, 8193, 8779, 8793, 8993
PSAMMOPHIS LINEOLATUS LINEOLATUS (BRANDT 1838), 4933, 4940
PSAMMOPHIS LONGIFRONS BOULENGER 1890,

1810, 5399
PSAMMOPHIS MOLINIGER (DAUDIN), 9431
PSAMMOPHIS MONILIGER AEGYPTIACA [see also P. SIBILANS], 7473
PSAMMOPHIS MONILIGER ARABICA [see also P. SIBILANS], 7473
PSAMMOPHIS MONILIGER (DAUDIN 1803) [see also P. SIBILANS], 470, 6586, 7473, 8758
PSAMMOPHIS MONILIGER HIEROSOLYMITANA JAN 1870 [see also P. SIBILANS], 1496, 1497
PSAMMOPHIS PUNCTATUS DUMÉRIL & BIBRON & DUMERIL 1854 [see also P. SCHOKARI], 1116, 4496, 8393
PSAMMOPHIS PUNCTULATUS DUMÉRIL & BIBRON & DUMÉRIL 1854, 367, 806, 809, 1512, 1722, 2319, 7627, 8131, 9290
PSAMMOPHIS PUNCTULATUS PUNCTULATUS DUMÉRIL & BIBRON & DUMÉRIL 1854, 809, 3513
PSAMMOPHIS SCHOKARI AEGYPTIUS MARX 1958 [also as P. AEGYPTIUS], 3912, 5802, 7546, 8491
PSAMMOPHIS SCHOKARI (FORSSKÅL 1775), 2, 21, 246, 257, 297, 366, 367, 369, 370, 378, 596, 661, 676, 681, 708, 800, 809, 813, 843, 844, 984, 992, 1512, 1521, 1626, 1696, 1722, 1735, 1810, 1957, 2234, 2311, 2319, 2340, 2366, 2505, 2724, 2730, 2732, 2734, 2735, 2736, 2899, 2984, 3066, 3123, 3223, 3388, 3441, 3443, 3491, 3494, 3497, 3513, 3515, 3516, 3519, 3569, 3744, 3757, 3901, 3912, 4016, 4029, 4030, 4153, 4496, 4505, 4507, 4735, 4736, 4864, 5082, 5114, 5387, 5399, 5423, 5426, 5497, 5519, 5522, 5530, 5532, 5537, 5637, 5681, 5729, 5740, 5761, 5784, 5797, 5799, 5803, 5941, 6001, 6036, 6059, 6142, 6145, 6168, 6204, 6275, 6399, 6525, 6532, 6556, 6731, 6827, 6828, 6836, 7189, 7219, 7271, 7627, 7645, 7648, 7652, 7709, 7713, 7718, 7875, 7971, 8123, 8131, 8145, 8193, 8225, 8227, 8237, 8293, 8294, 8298, 8486, 8491, 8779, 8783, 8842, 8993, 9107, 9113, 9133, 9282, 9290, 9306, 9335, 9336, 9340, 9353, 9368, 9382, 9387, 9400, 4947 [as PASSAMOPHIS {*sic*}]
PSAMMOPHIS SCHOKARI SCHOKARI (FORSSKÅL 1775), 251, 258, 1621, 2899, 3520, 3622, 3912, 4933, 4940, 5206, 5802, 7546, 7990, 8059, 9583
PSAMMOPHIS SHOKARI [*sic*] (FORSSKÅL 1775) [see also P. SCHOKARI], 9346
PSAMMOPHIS SIBILANS (LINNAEUS 1758), 367, 369, 809, 1512, 1539, 1540, 1681, 1696, 1722, 2981, 2989, 3204, 3223, 3930, 4414, 4415, 4593, 5554, 6001, 6004, 6882, 7271, 8131, 8993, 9290
PSAMMOPHIS SIBILANS SCHOKARI FORSSKÅL [see also P. SCHOKARI], 4007
PSAMMOPHIS SIBILANS SIBILANS (LINNAEUS 1758), 809, 4497, 5797, 5799, 5802, 6731, 7546, 9346
PSAMMOPHIS TANGANICUS LOVERIDGE 1940, 4497, 8131
PSAMMOPHIS TRITECEUS WALL 1912 [see also P. LINEOLATUS], 9115, 9290
PSAMMOSAURUS ARABICUS TORNIER IN HEMPRICH & EHRENBERG 1899 [see also VARANUS GRISEUS], 8731
PSAMMOSAURUS ARENARIUS (I.GEOFFROY SAINT HILAIRE 1827) [see also P. GRISEUS, also as VARANUS GRISEUS], 5554, 6821
PSAMMOSAURUS CASPIUS EICHWALD 1831 [see also P. GRISEUS, also as VARANUS GRISEUS], 1358, 2919
PSAMMOSAURUS FITZINGER 1826, 3811
PSAMMOSAURUS GRISEUS (DAUDIN 1803) [see also VARANUS], 3204, 7473
PSAMMOSAURUS SCINCUS (MERREM 1820) [see also P. GRISEUS, also as VARANUS GRISEUS], 1367, 6327, 6370, 6374, 6378, 8623, 8758, 9018
PSEPHOPHORUS ‡, 1899, 3400
PSEUDEPIDALEA FROST ET AL. 2006, 4944
PSEUDEPIDALEA LATASTII (BOULENGER 1882), 4944
PSEUDEPIDALEA PSEUDORADDEI (MERTENS 1971), 4944
PSEUDEPIDALEA SIACHENINSIS (KHAN 1997), 4944
PSEUDEPIDALEA SURDA (BOULENGER 1891), 4944
PSEUDEPIDALEA VIRIDIS (LAURENTI 1768) [see also BUFO], 579, 3925, 8227
PSEUDEPIDALEA ZUGMAYERI (EISELT & SCHMIDTLER 1973), 4944
PSEUDEREMIAS BOETTGER 1883, 610, 809, 1740, 4726, 8121, 8465, 8481
PSEUDEREMIAS BRENNERI (PETERS 1869), 4496
PSEUDEREMIAS MUCRONATA (BLANFORD 1870), 806, 809, 4496, 8121
PSEUDEREMIAS STRIATA STRIATA (PETERS 1875), 4496
PSEUDOCERAMODACTYLUS HAAS 1957, 1077, 3409, 6077
PSEUDOCERAMODACTYLUS HAAS 1957 [see also STENODACTYLUS], 4016
PSEUDOCERAMODACTYLUS KHOBARENSIS HAAS 1957 [see also STENODACTYLUS], 1077, 4016, 5398, 6077, 9244
PSEUDOCERASTES BICORNIS WALL 1913 [see also P. PERSICUS BICORNIS], 2133, 4507, 4876, 4933, 4940, 5399, 8193, 9135
PSEUDOCERASTES BOULENGER 1896, 297, 653, 810, 1637, 3221, 3223, 4214, 4642, 4646, 5481, 6541, 6569, 6570, 7631, 8132, 8425, 8608
PSEUDOCERASTES FIELDII K.P.SCHMIDT 1930, 7415
PSEUDOCERASTES FIELDI K.P.SCHMIDT 1930, 297, 1063, 1064, 1100, 1637, 2319, 2894, 2899, 3122, 3223, 3251, 3513, 3611, 3636, 3640, 4016, 4397, 5078, 5082, 5083, 5399, 5481, 5797, 6149, 6739, 7219, 7706, 7709, 7966, 8064, 8104, 8132, 8768, 9336, 9340, 9400

PSEUDOCERASTES LATIROSTRIS GUIBÉ 1957, 3969, 5399
PSEUDOCERASTES PERSICA (DUMÉRIL & BIBRON & DUMÉRIL 1854), 653, 6602
PSEUDOCERASTES PERSICA FIELDI K.P.SCHMIDT 1930, 3519, 8123
PSEUDOCERASTES PERSICUS (DUMÉRIL & BIBRON & DUMÉRIL 1854), 378, 624, 681, 810, 1099, 1637, 1696, 1883, 2133, 2262, 2319, 2362, 2551, 2736, 2783, 2899, 3122, 3123, 3443, 3469, 3494, 3901, 3913, 4213, 4876, 4922, 4933, 4940, 4947, 5421, 5426, 5437, 5481, 5707, 5761, 5875, 6145, 6149, 6525, 6541, 6554, 6870, 7090, 7215, 7219, 7415, 7545, 7709, 7716, 8054, 8132, 8193, 8608, 8994, 9135, 9282, 9306, 9308, 9382
PSEUDOCERASTES PERSICUS FIELDII K.P.SCHMIDT 1930, 2551, 7415
PSEUDOCERASTES PERSICUS FIELDI K.P.SCHMIDT 1930, 175, 246, 295, 296, 300, 810, 1099, 1627, 2659, 2720, 2724, 2730, 2733, 2735, 2984, 3516, 3520, 3913, 4642, 5210, 5473, 5537, 5707, 5782, 6275, 6286, 7631, 7971, 8994, 9368
PSEUDOCERASTES PERSICUS PERSICUS (DUMÉRIL & BIBRON & DUMÉRIL 1854), 175, 1099, 1224, 1627, 2659, 2899, 3492, 3498, 3520, 3913, 4642, 4860, 5114, 5423, 5533, 5537, 6046, 6060, 6146, 7415, 7631, 8227, 9048
PSEUDOCERASTES URARACHNOIDES BOSTANCHI & ANDERSON & KAMI & PAPENFUSS 2006, 1637, 3120, 3122, 3123, 3610, 7215, 7219, 8132
PSEUDOCYCLOPHIS BOETTGER 1888 [see also EIRENIS], 1502, 1503, 8491
PSEUDOCYCLOPHIS PERSICA (J.ANDERSON 1872) [see also EIRENIS, also as CONTIA], 5537
PSEUDOCYCLOPHIS PERSICUS (J.ANDERSON 1872) [see also EIRENIS, also as CONTIA], 676, 681, 939, 957, 2767, 3123, 3388, 4933, 4940, 5258, 5399, 5423, 7219, 7654, 7739, 8125, 8491, 8842, 8844
PSEUDOCYCLOPHIS PERSICUS NIGROFASCIATUS (NIKOLSKY 1907) [also as EIRENIS], 8491
PSEUDOCYCLOPHIS PERSICUS PERSICUS (J.ANDERSON 1872) [see also EIRENIS], 72, 676, 5206, 7990, 8486, 8491
PSEUDOCYCLOPHIS PERSICUS WALTERI BOETTGER 1888 [see also EIRENIS], 5206
PSEUDOCYCLOPHIS WALTERI BOETTGER 1888 [see also EIRENIS], 1502, 1503, 1680
PSEUDOGONGYLOPHIS TOKAR 1989, 8700
PSEUDOLATICAUDA KHARIN 1984, 4974
PSEUDOLATICAUDA SCHISTORHYNCHUS, 4974
PSEUDOLATICAUDA SEMIFASCIATA, 4974
PSEUDOMONAS AERUGINOSA, 4815
PSEUDOPERIOPS PERSICUS, 4593
PSEUDOPUS APODA (PALLAS 1775), 101, 2737, 8758
PSEUDOPUS APODUS APODUS (PALLAS 1775), 7221, 7990, 8118
PSEUDOPUS APODUS ORNATA BOETTGER, 5030
PSEUDOPUS APODUS (PALLAS 1775) [see also OPHISAURUS], 100, 342, 563, 676, 682, 1621, 2171, 5030, 5118, 5146, 8118, 8736, 8739, 8836, 8837, 8842, 8844, 8848, 8995, 9079
PSEUDOPUS APODUS THRACIUS OBST 1978, 676, 2737, 4386, 8118
PSEUDOPUS APODUS TRACIUS [*sic*] OBST 1978, 8834
PSEUDOPUS APUS PALLAS 1772 [see also P. APODUS], 1497, 1500, 2305
PSEUDOPUS DURVILLII CUVIER 1829, 3811, 6599
PSEUDOPUS FISCHERII MÉNÉTRIÉS 1832, 5981
PSEUDOPUS FRAASI (HILGENDORF 1883), 5030
PSEUDOPUS MERREM 1820, 342, 6599
PSEUDOPUS PALLASII OPPEL (? OR CUVIER) [see also P. APODUS], 1115, 2037, 2582, 3811, 3934, 5981, 6519, 6586, 8277, 8393
PSEUDOPUS PANNONICUS (KORMOS 1911), 5030
PSEUDOPUS SERPENTINUS MERREM, 1205, 2880, 2919, 9077
PSEUDOTESTUDO, 5333, 5334
PSEUDOTRAPELUS ADRAMITANUS (J.ANDERSON 1896), 8059
PSEUDOTRAPELUS FITZINGER 1843, 808, 4637, 8116, 9078
PSEUDOTRAPELUS SINAITA (HEYDEN 1827), 246, 618, 7955
PSEUDOTRAPELUS SINAITUS (HEYDEN 1827), 227, 800, 808, 843, 844, 2340, 2724, 2729, 2731, 2732, 2734, 2735, 2737, 3491, 3494, 3555, 3744, 3901, 4637, 5111, 5497, 5538, 5662, 5664, 5785, 5941, 6275, 7546, 7627, 7648, 7953, 8022, 8059, 8110, 8111, 8116, 8227, 9382
PSEUDOTRAPELUS SINAITUS WERNERI (MORAVEC 2002), 2366, 6279, 8116
PSEUDOTRAPELUS YEMENENSIS, 8059
PSEUDOXWNODONTINAE, 5451
PSEUDOXYRHOPHIIDAE DOWLING 1975, 4801
PSEUDOXYRHOPHIINAE DOWLING 1975, 5451, 8131
PTENODACTYLUS EVERSMANNII (WIEGMANN 1834) [see also CROSSOBAMON], 8408
PTENODACTYLUS STRAUCH 1887, 8408
PTEROSAURS, 5546, 6468
PTEROSPHENUS LUCAS ‡, 4125, 4301
PTEROSPHENUS MURUNTAU AVERIANOV 1998 ‡, 757
PTYAS FITZINGER 1843, 1356, 1521, 2549, 8130, 8491, 8607
PTYAS MUCOSA (LINNAEUS 1758), 2549, 8130
PTYAS MUCOSUS (LINNAEUS 1758) [also as P. MUCOSA], 10, 136, 661, 681, 1352, 1361, 1362, 1502, 1503, 1521, 1787, 1794, 1974, 2234, 2517, 2783, 3149, 4868, 4871, 4933, 4947, 4949, 5231, 5399, 5450, 5529, 5532, 5593, 5866, 6059, 6142, 6145, 6370, 6374, 6378, 6385, 6412, 7496, 8094, 8137, 8193, 8382, 8383, 8486, 8491, 8607, 8779,

8860, 9129
PTYAS MUCOSUS MUCOSUS (LINNAEUS 1758) [also as P. M. MUCOSA], 4940
PTYAS MUCOSUS NIGRICENS CHERNOV IN TERENTJEV & CHERNOV 1949 [also as P. MUCOSA NIGRICENS], 5206, 7496, 7984, 7990, 8491, 8607
PTYCHADENA ANCHIETAE (BOCAGE 1867), 4496, 7627
PTYCHADENA MASCARENIENCES, 7545
PTYCHADENA MASCARENIENSIS (DUMÉRIL & BIBRON 1841), 118, 808, 1587, 7271
PTYCHADENA MASCARENIENSIS MASCARENIENSIS (DUMÉRIL & BIBRON 1841), 808
PTYCHADENA SCHILLUKORUM (WERNER 1907), 808
PTYCHODACTYLUS [*sic*] HASSELQUISTII HASSELQUISTII (DONNDORFF 1798), 5797, 5802
PTYODACTYLUS ANANJEVAE NAZAROV & MELNIKOV & MELINKOVA 2013, A-4
PTYODACTYLUS DHOFARENSIS NAZAROV & MELNIKOV & MELINKOVA 2013, A-4
PTYODACTYLUS cf. GUTTATUS HEYDEN 1827, 8123
PTYODACTYLUS GECKO HASSELQUIST, 3934
PTYODACTYLUS GUTTATUS HEYDEN 1827, 246, 808, 843, 844, 2340, 2721, 2724, 2729, 2731, 2732, 2734, 2737, 3701, 4135, 4226, 4662, 5059, 6000, 6496, 7511, 7546, 8022, 8108, 8111, 8114, 9377, 9382, 9387, 9409, 9417, 9421, 9422, 9423, 9753, A-4
PTYODACTYLUS HASSELQUISTII (DONNDORFF 1798), 1, 246, 254, 258, 270, 366, 369, 384, 386, 555, 594, 596, 603, 608, 624, 680, 762, 800, 802, 808, 813, 843, 844, 1082, 1115, 1497, 1787, 2068, 2366, 2724, 2732, 2737, 3031, 3222, 3255, 3257, 3441, 3491, 3494, 3495, 3497, 3744, 3901, 3943, 4016, 4030, 4035, 4096, 4153, 4426, 4593, 5061, 5112, 5387, 5398, 5497, 5681, 5785, 6042, 6815, 6834, 7271, 7473, 7627, 7716, 7953, 7955, 8059, 8108, 8114, 8227, 8293, 8294, 8298, 8505, 8758, 8883, 9207, 9316, 9320, 9321, 9323, 9324, 9337, 9369, 9382, 9399, 9406, 9408, 9409, 9410, 9417, 9421, 9422, 9423, 9431, 9680, 9687, A-4
PTYODACTYLUS HASSELQUISTII GUTTATUS HEYDEN 1827, 556, 3257, 3260, 3261, 4007, 6107, 6109, 6902, 6913, 9251, 9320, 9324, 9336, 9337, 9340, 9341, 9358, 9400, 9403
PTYODACTYLUS HASSELQUISTII HASSELQUISTII (DONNDORFF 1798), 250, 556, 808, 2340, 2721, 2729, 2926, 3257, 3261, 3555, 4029, 4135, 4444, 5059, 5538, 6406, 7380, 7383, 7546, 7645, 7648, 7708, 7710, 7713, 7718, 7719, 8114, 9244, 9340, 9358, 9367, 9387, 9403
PTYODACTYLUS HASSELQUISTII KRAMERI Y.WERNER 1995, 5059, 8114, 9377, 9380, 9387
PTYODACTYLUS HASSELQUISTII OUDRII LATASTE 1880, 369
PTYODACTYLUS HASSELQUISTII PUISEUXI BOUTAN 1893 [see also P. PUISEUXI], 556, 3042, 3257, 3260, 3261, 6107, 8106, 9320, 9324, 9336, 9341, 9358, 9367, 9396, 9400, 9403
PTYODACTYLUS HASSELQUISTII RAGAZZI J.ANDERSON 1898, 369, 4135, 7312
PTYODACTYLUS HASSELQUISTII SIPHONORHINA ANDERSON 1896 [see also P. SIPHONORHINA], 367
PTYODACTYLUS HOMOLEPIS BLANFORD 1875, 454, 1073, 1355, 1357, 2504, 2522, 2527, 4135, 4867, 4885, 4900, 4919, 4930, 4932, 4939, 5059, 5398, 6058, 6143, 6370, 6374, 8114, 8190, 8999, A-4
PTYODACTYLUS HOMOLEPIS HOMOLEPIS BLANFORD 1875, 9244
PTYODACTYLUS HOMOLEPIS SOCOTRANUS STEINDACHNER 1902, 9244
PTYODACTYLUS LOBATUS (GEOFFROY SAINT-HILAIRE) [see also P. HASSELQUISTII], 984, 1511, 1681, 3204, 4414, 7682, 9262
PTYODACTYLUS LOBATUS GUTTATUS HEYDEN 1827 [see also P. HASSELQUISTII GUTTATUS], 1741
PTYODACTYLUS LOBATUS SANCTI-MONTIS BARBOUR 1914, 984
PTYODACTYLUS LOBATUS SYRIACUS, 6882
PTYODACTYLUS OKEN 1817, 369, 403, 556, 808, 1357, 1776, 2037, 2068, 3222, 3257, 3258, 3261, 3269, 3346, 4134, 4135, 8114, 8883, 9324, 9356, 9380, 9403, 9412, 9421, 9422, A-4
PTYODACTYLUS ORLOVI NAZAROV & MELNIKOV & MELINKOVA 2013, A-4
PTYODACTYLUS OUDRII LATASTE 1880, 4135, 5059, 9409, A-4
PTYODACTYLUS PUISEUXI BOUTAN 1893, 227, 246, 1621, 1626, 2721, 2724, 2729, 2731, 2732, 2735, 2737, 3066, 3555, 4135, 4386, 5059, 5538, 5637, 6205, 6275, 8111, 8114, 8123, 8145, 9382, 9387, 9409, 9417, 9421, 9422, 9423, 9753, A-4
PTYODACTYLUS RAGAZZII J.ANDERSON 1898, 802, 806, 808, 4496, 5059, 8114, A-4
PTYODACTYLUS SIPHONORHINA ANDERSON 1896, 808
PTYODACTYLUS SOKOTRANUS STEINDACHNER, 8298
PTYODACTYLUS SP., 5637
PUBLICATION DATES, 989, 2142, 2513, 2515, 2864, 4081, 4520, 7615, 7616, 8029, 8030, 8031, 8032, 8033, 8414, 8446, 8709, 9205, 9452
PUNJAB (PAKISTAN), 104, 136, 453, 454, 455, 1349, 1369, 1724, 1814, 2139, 2143, 2396, 3827, 4102, 4346, 4350, 4621, 4851, 4853, 4854, 4864, 4868, 4871, 4872, 4874, 4878, 4888, 4895, 4910, 4925, 4934, 4949, 4955, 4968, 6248, 6351, 6662, 6850, 6851, 6852, 7076, 7107, 7871, 8387, 8481, 9114, 9119, 9129, 9130, 9133, 9456
PYGOPODIDAE, 2037, 9278

PYRENEES, 645, 6007
PYRENESAURA ARRIBAS 1999, 646
PYTHONIDAE, 5394, 5875, 8390, 9233
PYTHONINAE, 2777, 2778, 4020, 8891
PYTHONINI, 2778, 8891
PYTHON MOLURUS (LINNAEUS 1758), 1362, 2517, 4932, 4940, 4947, 5107, 5866, 5875, 6004, 6042, 6142, 6371, 6374, 6900, 9101, 9128
PYTHON MOLURUS MOLURUS (LINNAEUS 1758), 2505, 6059, 6145, 8094, 8193, 8353, 8891
PYTHONODIPSAS, 5807, 9351
PYTHONODIPSAS GÜNTHER, 7651
PYTHON SEBAE (GMELIN 1788), 4496, 5394, 6004
PYXICEPHALUS BREVIPES (SCHNEIDER 1799) [see also RANA], 357, 6371, 6375
QARA MOUNTAINS, 1416, 6828, 6830
QATAR, 627, 2071, 2101, 2247, 2255, 2552, 3884, 4243, 6236, 6237, 7430, 8956
QATTARA DEPRESSION, 157, 3625
QESHM ISLAND, 2400
QUATERNARY (see also PLEISTOCENE), 281, 289, 548, 690, 1337, 1397, 1640, 1833, 2130, 2131, 2132, 2187, 2284, 2573, 3015, 3140, 3211, 3501, 3997, 4013, 4019, 4021, 4221, 4289, 4290, 4291, 4292, 4293, 4294, 4295, 4296, 4297, 4354, 4355, 4390, 4392, 4404, 4582, 4657, 4658, 4723, 4770, 5143, 5215, 5222, 5404, 5470, 5504, 5619, 5818, 5869, 5870, 6307, 6509, 6746, 6747, 7086, 7087, 7150, 7307, 7589, 7590, 7591, 7617, 7864, 7865, 7866, 8411, 8512, 8937, 9038, 9068, 9544, 9588, 9615, 9616, 9618, 9715
QUEDENFELDTIA MOERENS (CHABANAUD 1916), 617
QUEDENFELDTIA TRACHYBLEPHARUS (BOETTGER 1874), 617
RACHIODON SCABER (LINNAEUS 1758) [see also DASYPELTIS], 4593
RADDE (GUSTAV), 5189
RAFETUS EUPHRATICUS (DAUDIN 1802), 682, 938, 1277, 1626, 2732, 3594, 3786, 3790, 3828, 3833, 3834, 4713, 5537, 7221, 8108, 8112, 8124, 8259, 8562, 8563, 8564, 8565, 8566, 8568, 8572, 8573, 8955
RAFETUS GRAY 1864, 1033, 3828, 4461, 8562
RAILLIETINA HERTWIGI, 4415
RAINFALL, 3450, 7669, 8581, 8979
RAJASTHAN, 65, 650, 722, 1241, 1242, 1325, 2392, 2526, 2545, 2546, 5180, 5181, 5183, 5184, 7071, 7072, 7181, 8002, 8003, 8007, 8008, 8009, 8010
RAJPUTANA (PAKISTAN), 1360, 1362, 9119, 9129, 9133
RAMONELLUS LONGISPINUS NEVO & ESTES 1969, 6494
RAMONELLUS NEVO & ESTES 1969, 6494
RAMPHIOPHIS OXYRHYNCHUS (REINHARDTI 1843), 4496
RAMPHOTYPHLOPS BRAMINUS (DAUDIN 1803), 136, 681, 798, 809, 3494, 3497, 4932, 4939, 4949, 5114, 5387, 5538, 5875, 7546, 7648, 8992
RAMPHOTYPHLOPS FITZINGER 1843, 809, 4518, 7344, 8355
RANA AFGHANA (GÜNTHER 1858) [see comment under POLYPEDATES AFGHANA], 1650
RANA AGILIS THOMAS 1855, 1274, 1421, 1500, 1501, 1647, 1700, 1703, 6541, 7877, 9262, 9264
RANA AMURENSIS BOULENGER 1886, 5118
RANA ARBOREA LINNAEUS 1758, 2816, 6776
RANA ARBOREA ROESEL VON ROSENHOFF [see also HYLA ARBOREA], 6775
RANA ARVALIS NILSSON 1842, 1647, 4789, 5118, 5748, 9262, 9739
RANA ASIATICA BALCHASCHENSIS TERENTJEV 1923 [see also RANA ASIATICA], 2862
RANA ASIATICA BEDRIAGA 1898, 5118, 5281, 5335
RANA BALCANICA SCHNEIDER & SINSCH & SOFIANIDOU 1993, 4791, 6243, 7788, 7794, 7797, 7800, 8139
RANA BARMOACHENSIS KHAN & TASNIM 1989 [also as R. PAA; see also PAA], 4890, 4905
RANA BEDRIAGAE CAMERANO 1882, 808, 1131, 1587, 2731, 2737, 3298, 3680, 4386, 4791, 5637, 5785, 6243, 7030, 7032, 7033, 7786, 7788, 7798, 8142, 8691, 8932
RANA BEDRIAGAE CARALITANA ARIKAN 1988, 4616
RANA BEDRIAGAI, 1130, 1630
RANA BERGERI SINSCH & SCHNEIDER 1996, 7030, 7032, 8141
RANA BLANFORDII BOULENGER 1882, 1226, 1650, 2525
RANA BREVICEPS SCHNEIDER 1799 [see also TOMOPTERNA], 11, 4864, 4869, 4949, 6058, 6062, 6143, 6144, 6386, 8009
RANA BUFO LINNAEUS 1758 [see also BUFO], 6775, 6776
RANA CACHINNANUS PALLAS 1831, 2582, 2880, 2919, 6775, 6776
RANA CAMERANI BOULENGER 1886, 682, 880, 935, 938, 961, 1050, 1052, 1274, 1544, 1577, 1626, 1694, 1700, 1703, 1708, 2241, 2927, 2952, 4540, 4720, 4789, 4813, 5369, 5400, 5537, 5590, 6026, 6030, 6354, 6596, 6648, 6804, 7222, 8299, 8542, 8605, 9264, 9764
RANA CAMERANOI BOULENGER 1886 [see also R. CAMERANI], 1053, 1508, 1510, 2632, 6541, 8618
RANA CANAGICA PALLAS 1831, 2880, 6775, 6776
RANA CARALITANA ARIKAN 1988, 4616
RANA CAUCASIA PALLAS, 2880, 6775
RANA CERIGENSIS BEERLI & HOTZ & TUNNER & HEPPICH & UZZELL 1994, 1130, 1131, 1587, 7788
RANA cf. BEDRIAGAE CAMERANO 1882, 817
RANA cf. MACROCNEMIS BOULENGER 1885, 7750
RANA CHENSINENSIS DAVID 1875, 4543, 8605
RANA CRETENSIS BEERLI & HOTZ & TUNNER &

HEPPICH & UZZELL 1994, 1130, 1131, 7030, 7032, 7033, 7788
RANA CRUENTA PALLAS 1831, 6775, 6776
RANA CYANOPHLYCTIS CYANOPHLYCTIS SCHNEIDER 1799 [see also EUPHLYCTIS], 880, 2952, 6035, 6058
RANA CYANOPHLYCTIS EHRENBERGII PETERS [see also EUPHLYCTIS], 1838, 4029, 4890, 5522, 6371, 6836, 7713
RANA CYANOPHLYCTIS SCHNEIDER 1799 [see also EUPHLYCTIS], 64, 365, 366, 367, 370, 378, 682, 1352, 1359, 1361, 1838, 2234, 2243, 2792, 4840, 4841, 4842, 4852, 4864, 4868, 4869, 4874, 4949, 4960, 5231, 5521, 5693, 5865, 6143, 6375, 6378, 6385, 6386, 6525, 7183, 7871, 8293, 8294, 8298, 8385, 8387, 9293, 9765
RANA CYANOPHLYCTIS SEISTANICA NIKOLSKY 1900 [see also EUPHLYCTIS CYANOPHLYCTIS], 6525
RANA DALMATINA BONAPARTE 1839, 579, 635, 702, 896, 897, 938, 1050, 1053, 1587, 1843, 2885, 3553, 3922, 3925, 4789, 5400, 6026, 6043, 6067, 6354, 6648, 7803, 8241, 8605, 8618
RANA EHRENBERGII W.PETERS 1863 [see also EUPHLYCTIS], 1650, 6941, 7649
RANA EPEIROTICA SCHNEIDER & SOFIANIDOU & & KYRIAKOPOULOU-SKLAVOUNOU 1984, 1130, 1131, 1843, 3954, 7030, 7032, 7794, 7802, 7804, 8691, 8932
RANA ESCULENTA BEDRIAGAE CAMERANO 1882, 7786
RANA ESCULENTA COMPLEX, 1184, 1189, 1598, 1726, 4366, 4372, 6661, 6759, 6760
RANA ESCULENTA GROUP, 1388, 2797
RANA ESCULENTA LESSONAE CAMERANO 1882, 1180, 2797
RANA ESCULENTA LINNAEUS 1758, 361, 367, 368, 714, 715, 1115, 1131, 1181, 1182, 1183, 1185, 1359, 1473, 1498, 1650, 1679, 1681, 1700, 1703, 1708, 1712, 1933, 1934, 1936, 2006, 2036, 2542, 2880, 3223, 3776, 3777, 3778, 3934, 3940, 3943, 3946, 3947, 3949, 3954, 3957, 4096, 4156, 4189, 4190, 4309, 4366, 4402, 4788, 4789, 4802, 5070, 5681, 6042, 6067, 6261, 6332, 6456, 6519, 6521, 6532, 6541, 6775, 7417, 7805, 8139, 8251, 8393, 8605, 8757, 8851, 8852, 8854, 8855, 8926, 8930, 8931, 9034, 9077, 9080, 9262, 9297
RANA ESCULENTA RIDIBUNDA PALLAS 1771 [see also R. RIDIBUNDA], 461, 1500, 1501, 1502, 1503, 1506, 1508, 1510, 1661, 1667, 1670, 1679, 1703, 1712, 1741, 2104, 2176, 2797, 3429, 5919, 6541, 6882, 8277, 8299, 9154, 9259, 9264, 9267, 9764
RANA ESCULENTA SUSANA BOULENGER 1905, 1712
RANA FUSCA RÖSEL 1758, 1498
RANA GIGAS GMELIN 1789, 2814
RANA GRAECA BOULENGER 1891, 1311, 1843, 9262
RANA HAZARENSIS (DUBOIS & KHAN 1979) [also as R. (PAA); also as PAA], 4869, 4890, 4905, 4967
RANA HEXADACTYLA LESSON 1834 [see also EUPHLYCTIS], 7183
RANA HOLTZI F.WERNER 1898, 579, 935, 938, 1053, 1274, 1421, 1465, 1587, 3919, 4789, 6648, 7739, 7743, 7750, 8618, 9257
RANA IBERICA, 4789
RANA KUHLII (IN MURRAY) [see also ?], 6371, 6375
RANA KURTMUELLERI GAYDA 1940, 7788
RANA LESSONAE CAMERANO 1882, 1130, 1131, 1181, 1182, 1184, 1473, 1933, 1936, 2006, 3954, 4156, 4189, 4309, 4366, 4788, 5281, 6261, 6760, 7030, 7032, 7126, 7582, 7788, 7794, 7805, 7806, 8141, 8852, 8854, 8856, 8922, 8923, 8924, 8926, 8932
RANA LEVANTINA SCHNEIDER & SINSCH & NEVO 1992 [see also R. BEDRIAGAE], 118, 938, 1482, 1621, 2732, 2735, 5785, 6243, 6354, 7033, 7786, 7788, 7797, 7798, 7799, 8139, 8142, 8691, 9382, 9408
RANA LEVANTINA SCHNEIDER & SINSCH & NEVO 1992 [see also as RANA BEDRIAGAE; also as PELOPHYLAX BEDRIAGAE], 1465
RANA LIMNOCHARIS GRAVENHORST 1829 [see also FEJERVARYA], 2527, 2817, 4505, 4852, 4874, 4890, 6143, 6144, 7183, 8385
RANA LIMNOCHARIS LIMNOCHARIS GRAVENHORST 1829 [see also FEJERVARYA], 4868
RANA LIMNOCHARIS SYHADRENSIS ANNANDALE 1919 [see also FEJERVARYA SYHADRENSIS], 466, 2126, 6058
RANA LINNAEUS 1758, 64, 703, 808, 897, 1129, 1130, 1131, 1132, 1181, 1184, 1189, 1482, 1577, 1594, 1647, 1737, 2632, 2793, 2810, 2813, 3223, 3948, 3951, 3955, 4367, 4370, 4558, 4754, 4841, 4967, 5725, 5955, 6372, 6495, 6501, 6541, 6651, 7807, 8324, 8585, 8922, 8923, 8924, 8930, 8931, 8932, 8983
RANA MACROCNEMIS BOULENGER 1885, 563, 579, 682, 935, 938, 1053, 1274, 1421, 1508, 1510, 1577, 1585, 1587, 1656, 1694, 1700, 1703, 2176, 2217, 2220, 2632, 2927, 3388, 3697, 4540, 4789, 5271, 5369, 5400, 5456, 5590, 5723, 6026, 6067, 6074, 6354, 6541, 6630, 6705, 7496, 7830, 8241, 8540, 8541, 8542, 8544, 8545, 8549, 8605, 8612, 8618, 8834, 8910, 9259, 9264, 9267, 9619
RANA MACROCNEMIS CAMERANI BOULENGER 1896, 2885, 8545
RANA MACROCNEMIS MACROCNEMIS BOULENGER 1885, 939, 6648
RANA MACROCNEMIS PSEUDODALMATINA EISELT & SCHMIDTLER 1971, 390, 424, 428, 880, 2885, 2951, 2952, 4721, 4989, 7222, 8810
RANA MACROCNEMIS TAVASENSIS BARAN & ATATÜR 1986, 935, 939, 2885, 6648
RANA MASCARENIENSIS DUMÉRIL & BIBRON 1841, 367, 368, 3223, 7877, 8293, 8294
RANA MASCARENIENSIS MASCARENIENSIS

DUMÉRIL & BIBRON 1841, 5802, 7718
RANA (NANORANA) PLESKEI GÜNTHER, 4852
RANA NIGROMACULATA HALLOWELL, 1861, 682, 8605
RANA OXYRHYNCHA SMITH, 5554
RANA OXYRHYNCHUS SMITH, 2582, 7877
RANA (PAA) BARMOACHENSIS KHAN & TASNIM 1989, 4877, 4967
RANA (PAA) HAZARENSIS DUBOIS & KHAN 1979, 2810, 4877, 4954
RANA (PAA) HAZARENSIS DUBOIS & KHAN 1980, 6653
RANA (PELOPHYLAX) BEDRIAGAE CAMERANO 1882, 5638
RANA (PELOPHYLAX) CRETENSIS BEERLI & HOTZ & TUNNER & HEPPICH & UZZELL 1994, 5638
RANA (PELOPHYLAX) EPEIROTICA SCHNEIDER & SOFIANIDOU & & KYRIAKOPOULOU-SKLAVOUNOU 1984, 5638
RANA (PELOPHYLAX) KURTMUELLERI GAYDA 1940, 5638
RANA (PELOPHYLAX) RIDIBUNDA COMPLEX, 5638
RANA (PELOPHYLAX) RIDIBUNDA PALLAS 1771, 5638, 8976
RANA (PELOPHYLAX) RIDIBUNDA RIDIBUNDA PALLAS 1771, 7222
RANA PEREZI SEOANE 1885, 1131, 1943, 2341, 3776, 3954, 4158, 4366, 4372, 4789, 5109, 6760, 7030, 7032, 8139, 8322, 8856, 8923, 8924
RANA PERSICA SCHNEIDER 1799, 2814
RANA PICTA BOEBERI PALLAS 1831, 6775, 6776
RANA PLESKEI (GÜNTHER 1896) [see also NANORANA], 465, 1710, 2527, 6058
RANA (PYXICEPHALUS) CIMMARUTAI SCORTECCI 1932, 7876, 7877
RANA (PYXICEPHALUS) DELALANDI (TSCHUDI 1838) [see also TOMOPTERNA], 7877
RANA (PYXICEPHALUS) OBBIANA (CALABRESI), 7877
RANA RIDIBUNDA CARALITANA ARIKAN 1988, 573, 587, 697, 939, 6648, 7030, 7032, 7033, 8691
RANA RIDIBUNDA CARALITANA ARIKAN & OLGUN & CEVIK & TOK 1998, 589
RANA RIDIBUNDA COMPLEX, 961, 1187, 4159, 4372, 4615, 4617, 6661, 6760, 7031
RANA RIDIBUNDA PALLAS 1771, 1, 122, 174, 243, 244, 245, 424, 571, 572, 574, 575, 576, 589, 635, 682, 698, 700, 702, 706, 875, 938, 984, 1130, 1131, 1181, 1182, 1184, 1188, 1194, 1388, 1473, 1519, 1578, 1587, 1626, 1837, 1838, 1936, 1952, 2006, 2103, 2118, 2219, 2341, 2595, 2598, 2711, 2724, 2831, 2885, 3042, 3155, 3210, 3388, 3441, 3686, 3697, 3776, 3922, 3946, 3947, 3954, 3986, 4156, 4159, 4189, 4309, 4366, 4371, 4372, 4373, 4543, 4558, 4606, 4628, 4758, 4788, 4789, 4791, 4852, 4869, 4989, 5012, 5118, 5144, 5216, 5231, 5281, 5335, 5400, 5401, 5402, 5456, 5681, 5725, 5785, 5802, 5953, 6003, 6091, 6119, 6243, 6247, 6261, 6336, 6354, 6485, 6491, 6495, 6498, 6499, 6501, 6628, 6630, 6666, 6691, 6692, 6759, 6766, 6769, 6772, 6800, 6834, 7030, 7032, 7033, 7178, 7179, 7332, 7462, 7545, 7592, 7657, 7726, 7750, 7773, 7785, 7788, 7797, 7798, 7799, 7800, 7801, 7802, 7804, 7805, 7807, 7830, 8139, 8142, 8191, 8241, 8541, 8544, 8545, 8549, 8605, 8618, 8691, 8793, 8834, 8842, 8852, 8854, 8856, 8923, 8924, 8926, 8930, 8949, 8950, 8968, 9619, 9642
RANA RIDIBUNDA PEREZI SEOANE 1885, 2797, 4156, 8459, 8858
RANA RIDIBUNDA RIDIBUNDA PALLAS 1771, 119, 378, 428, 880, 939, 1050, 1052, 1053, 1274, 1421, 1843, 1933, 2234, 2241, 2281, 2797, 2952, 3066, 4016, 4018, 5242, 5321, 5532, 5537, 5918, 6026, 6036, 6043, 6067, 6648, 6835, 6989, 6990, 7259, 7708, 7716, 7792, 8459, 9367, 9448, 9450
RANA RIDIBUNDA SUSANA BOULENGER 1905, 4802
RANA SAHARICA BOULENGER 1913, 808, 1131, 3954, 7030, 7032, 8924
RANA SHQIPERICA HOTZ & UZZELL & GÜNTHER & TUNNER & HEPPICH 1987, 1130, 1131, 1465, 3954, 4374, 7030, 7032, 8932
RANA SITIBUNDA PALLAS 1771, 6766, 6769, 6772
RANA SOMALICA SCORTECCI, 7877
RANA STERNOSIGNATA MURRAY 1885, 1660, 2243, 4505, 4852, 4869, 4874, 4890, 4905, 4967, 5231, 5529, 5532, 5918, 6058, 6143, 6144, 6372, 6375, 6378, 6653, 7183, 8191
RANA STRACHANI (MURRAY 1884) [see also TOMOPTERNA; also as SPHAEROTHECA], 4505, 6143, 7183
RANA SYHADRENSIS ANNANDALE 1919 [see also FEJERVARYA], 4869, 4890, 4894, 4949
RANA TEMPORARIA LINNAEUS 1758, 1359, 2880, 2919, 3210, 3310, 3553, 4543, 4789, 5118, 5551, 5553, 5590, 5748, 6042, 6775, 6776, 8605, 9262
RANA TEMPORARIA WARENZOWI TERENTJEV 1923 [see also R. MACROCNEMIS], 2862, 8605
RANA TERENTIEVI MEZHZHERIN 1992, 1587, 6088
RANA TERRESTRIS ANDRZEJOWSKI 1832, 2880, 4543, 8605
RANA TIGERINA DAUDIN 1802 [see also R. TIGRINA; see also as HOPLOBATRACHUS], 2875, 4869, 4874, 4890
RANA TIGRINA [*sic*] DAUDIN 1802 [see also R. TIGERINA; see also as HOPLOBATRACHUS], 652, 1230, 1744, 2919, 4505, 4846, 4850, 4852, 4895, 4949, 5231, 5865, 6143, 6144, 6244, 6371, 6375, 6385, 7183, 7871, 8385
RANA TIGRINA [*sic*] TIGRINA DAUDIN 1802 [see also R. TIGERINA; see also as HOPLOBATRACHUS], 4868, 6058
RANA (TOMOPTERNA) BREVICEPS SCHNEIDER

1799, 4852
RANA (TOMOPTERNA) STRACHANI (MURRAY), 4852
RANA VARIABILIS PALLAS 1769 [see also BUFO VIRIDIS], 5981, 6765, 6775, 6776
RANA VERRUCOSISSIMA PALLAS 1831, 6775, 6776
RANA VESPERTINA PALLAS 1771, 5981, 6766, 6769, 6772, 6775, 6776
RANA VICCINA [*sic*] STOLICZKA 1872 [see also PAA], 4905
RANA VICINA STOLICZKA 1872 [see also PAA], 2126, 2525, 4869, 4890, 4967, 8387
RANELLA GARSAULT 1764, 2808
RANETTA GARSAULT 1764, 2808
RANGE EXTENSION, 134, 812, 823, 1451, 2396, 3014, 3120, 3299, 3677, 4326, 4490, 4718, 4836, 5787, 6850, 7076, 7685, 7686, 7688, 8657, 8872, 9346
RANIDAE BONAPARTE 1831, 1, 2, 11, 64, 118, 121, 122, 174, 243, 244, 245, 263, 361, 365, 367, 368, 370, 378, 390, 424, 428, 461, 465, 466, 467, 571, 572, 575, 576, 580, 587, 589, 635, 652, 682, 697, 698, 700, 702, 706, 808, 817, 827, 836, 875, 880, 896, 897, 938, 961, 975, 982, 1050, 1052, 1053, 1115, 1129, 1130, 1180, 1181, 1182, 1184, 1185, 1186, 1187, 1188, 1189, 1194, 1226, 1230, 1274, 1311, 1352, 1359, 1361, 1473, 1482, 1498, 1500, 1501, 1502, 1503, 1506, 1508, 1510, 1544, 1577, 1578, 1585, 1587, 1594, 1598, 1621, 1627, 1630, 1647, 1650, 1656, 1660, 1670, 1679, 1681, 1703, 1708, 1710, 1712, 1737, 1741, 1744, 1838, 1842, 1843, 1933, 1936, 1942, 1943, 1952, 2006, 2103, 2104, 2118, 2176, 2217, 2218, 2219, 2220, 2241, 2243, 2244, 2281, 2341, 2409, 2525, 2527, 2542, 2582, 2632, 2711, 2731, 2735, 2737, 2791, 2793, 2795, 2797, 2803, 2806, 2810, 2813, 2814, 2816, 2817, 2831, 2875, 2885, 2927, 2951, 2952, 3022, 3042, 3066, 3155, 3210, 3223, 3310, 3388, 3429, 3441, 3553, 3680, 3686, 3697, 3778, 3841, 3919, 3922, 3934, 3943, 3946, 3947, 3948, 3949, 3952, 3953, 3954, 3955, 3956, 3957, 3986, 4016, 4018, 4029, 4156, 4159, 4189, 4190, 4309, 4366, 4367, 4368, 4369, 4370, 4371, 4372, 4373, 4386, 4402, 4496, 4500, 4505, 4539, 4541, 4543, 4558, 4606, 4615, 4616, 4617, 4628, 4720, 4721, 4758, 4788, 4789, 4791, 4802, 4813, 4846, 4850, 4852, 4864, 4868, 4869, 4874, 4877, 4890, 4894, 4895, 4898, 4905, 4918, 4924, 4925, 4931, 4934, 4938, 4949, 4954, 4960, 4967, 5012, 5070, 5109, 5144, 5216, 5231, 5242, 5271, 5321, 5369, 5379, 5400, 5401, 5402, 5439, 5456, 5533, 5537, 5551, 5553, 5554, 5590, 5637, 5638, 5693, 5723, 5725, 5748, 5785, 5865, 5874, 5919, 5953, 5955, 5981, 5982, 6003, 6026, 6030, 6035, 6036, 6043, 6058, 6062, 6067, 6088, 6091, 6143, 6144, 6243, 6244, 6261, 6336, 6371, 6372, 6375, 6378, 6385, 6386, 6456, 6495, 6498, 6499, 6501, 6519, 6521, 6525, 6532, 6541, 6584, 6596, 6628, 6630, 6648, 6651, 6653, 6661, 6666, 6691, 6759, 6760, 6765, 6766, 6769, 6775, 6800, 6804, 6806, 6834, 6835, 6836, 6882, 6941, 6989, 6990, 7029, 7030, 7031, 7032, 7033, 7126, 7139, 7150, 7183, 7221, 7222, 7259, 7271, 7356, 7462, 7545, 7546, 7582, 7592, 7645, 7648, 7657, 7708, 7713, 7716, 7718, 7726, 7739, 7773, 7780, 7784, 7785, 7786, 7788, 7792, 7794, 7797, 7798, 7799, 7800, 7803, 7804, 7805, 7806, 7807, 7871, 7876, 7877, 8009, 8058, 8062, 8139, 8141, 8142, 8191, 8241, 8251, 8293, 8294, 8299, 8322, 8324, 8385, 8387, 8459, 8540, 8541, 8542, 8544, 8545, 8549, 8585, 8605, 8612, 8618, 8690, 8691, 8736, 8757, 8810, 8842, 8851, 8853, 8854, 8855, 8856, 8857, 8858, 8910, 8922, 8923, 8924, 8925, 8926, 8930, 8931, 8932, 8949, 8983, 9077, 9080, 9094, 9138, 9154, 9262, 9267, 9293, 9367, 9368, 9408, 9583, 9642, 9764, 9765
RANIDAE GRAY 1825, 563, 1017, 4944
RANINAE, 2244
RANODON KESSLER 1866, 2886, 6293
RANODON KOZHEVNIKOVI NIKOLSKY 1918 [see also R. SIBERICUS], 2862
RANODON SIBIRICUS KESSLER 1866, 2862, 4543, 5118, 8605, 9220
RECENT, 2904, 4550, 5028, 6211, 6212, 7378, 7669, 8515
RECORDS, 72, 125, 590, 655, 832, 949, 953, 1675, 1847, 1901, 2322, 2356, 2731, 3314, 3365, 3515, 3622, 3726, 3788, 4147, 4708, 5008, 5009, 5093, 5139, 6280, 6285, 6603, 6727, 7162, 7194, 7716, 7851, 8005, 8308, 8574, 8639, 9477
RECORDS DELETED, 5785
RED BOOK, 5207, 6306, 7496
REDESCRIPTION, 2523, 2548, 4043, 5175, 5713, 6280
RED LIST, 2333
RED SEA, 767, 770, 1165, 1537, 1551, 1639, 1640, 1697, 1894, 1938, 2131, 2659, 3154, 3242, 3309, 3313, 3315, 3629, 3630, 3631, 3632, 3696, 3989, 3991, 4136, 4274, 4342, 4417, 4437, 5009, 5025, 5489, 5628, 6048, 6077, 6124, 6685, 6821, 7054, 7284, 7345, 7430, 7469, 7470, 7473, 7895, 7925, 8293, 8294, 8295, 8296, 8430
RED SEA REGION, 806, 851, 981, 1095, 1510, 1536, 1640, 1699, 1802, 2264, 2268, 2273, 2274, 2275, 2559, 2742, 3525, 3606, 4436, 5443, 5521, 5894, 6245, 6778, 6779, 6780, 6781, 6859, 7043, 7381, 7704, 8121, 8325, 8380, 8438, 8591, 9652
REEVES (JOHN), 8188
REGENERATION, 328, 3739, 4100, 7832, 9321, 9327, 9329, 9331
REIDENTIFICATION, 5599
RELATIONSHIPS, 68, 593, 600, 603, 607, 615, 619, 621, 653, 832, 1109, 1164, 1225, 1457, 1545, 1576, 1628, 1726, 1896, 1898, 1962, 1992, 2025, 2026, 2046, 2056, 2078, 2244, 2305, 2348, 2599, 2650, 2651, 2654, 3214, 3393, 3398, 3431, 3489, 3711, 3730, 3737, 3742, 3835, 3841, 3844, 3909, 3946, 4020,

4026, 4027, 4084, 4085, 4095, 4128, 4140, 4211, 4317, 4650, 4806, 4950, 5036, 5049, 5052, 5055, 5062, 5411, 5435, 5459, 5460, 5461, 5464, 5477, 5481, 5500, 5561, 5709, 5726, 5765, 5766, 5767, 5805, 5839, 5840, 5842, 5868, 5927, 6087, 6095, 6156, 6162, 6168, 6265, 6292, 6309, 6489, 6569, 6587, 6615, 6619, 6634, 6797, 6842, 6844, 7085, 7090, 7148, 7190, 7240, 7317, 7325, 7330, 7331, 7397, 7476, 7489, 7625, 7651, 7652, 7733, 7820, 7943, 8139, 8149, 8150, 8151, 8152, 8512, 8514, 8518, 8848, 8924, 8927, 9085, 9131, 9466, 9521, 9594, 9597, 9658, 9660, 9667, 9673, 9762

RELEASE CALL, 5068

RELIC POPULATIONS, 845

REMOTE SENSING, 2584

REPRODUCTION, 75, 94, 121, 123, 197, 198, 202, 372, 633, 651, 676, 722, 728, 734, 735, 739, 740, 787, 788, 792, 793, 880, 931, 1058, 1167, 1327, 1460, 1522, 1609, 1610, 1616, 1620, 1623, 1624, 1628, 1761, 1875, 1933, 2103, 2107, 2187, 2194, 2339, 2374, 2395, 2412, 2417, 2419, 2447, 2474, 2489, 2544, 2576, 2614, 2748, 2818, 2819, 3022, 3023, 3225, 3273, 3359, 3511, 3546, 3693, 3697, 3701, 3740, 3850, 3868, 3981, 3983, 3984, 4038, 4117, 4177, 4256, 4257, 4261, 4306, 4351, 4384, 4385, 4447, 4448, 4558, 4559, 4574, 4700, 4711, 4773, 4872, 4878, 4893, 4902, 4950, 4955, 4961, 4968, 4981, 5147, 5210, 5258, 5352, 5394, 5500, 5588, 5634, 5670, 5685, 5715, 5717, 5719, 5720, 5956, 5977, 6362, 6387, 6391, 6434, 6442, 6567, 6570, 6638, 6641, 6705, 6750, 6783, 6911, 6914, 6915, 6917, 6925, 6932, 6968, 7009, 7017, 7094, 7185, 7286, 7291, 7407, 7438, 7464, 7563, 7786, 7841, 7945, 8044, 8045, 8048, 8049, 8050, 8097, 8196, 8537, 8545, 8577, 8676, 8744, 8785, 8787, 8790, 8791, 8820, 8861, 8985, 9008, 9009, 9075, 9123, 9187, 9188, 9381, 9413, 9689, 9711, 9733, A-10

REPRODUCTIVE ISOLATION, 1189, 7467

REPRODUCTIVE ORGANS, 557, 651, 1452, 2401, 2420, 2440, 2971, 2973, 3111, 3415, 3768, 4573, 4589, 5126, 5155, 5866, 7529, 8331, 8965, 9401

REPRODUCTIVE STRATEGIES, 5170, 6569

REPRODUCTIVE STRUCTURES (EXTERNAL), 1853, 1854

REPTILES, 1, 2, 4, 5, 6, 10, 12, 13, 15, 18, 19, 20, 21, 23, 26, 28, 29, 30, 37, 38, 48, 49, 51, 52, 57, 53, 55, 58, 59, 60, 61, 65, 69, 70, 71, 72, 73, 74, 75, 76, 77, 78, 79, 80, 82, 84, 85, 87, 89, 93, 94, 96, 95, 97, 99, 100, 102, 103, 104, 105, 111, 116, 117, 124, 125, 126, 127, 128, 129, 130, 137, 140, 141, 142, 144, 149, 151, 152, 153, 154, 158, 159, 160, 162, 166, 169, 170, 172, 173, 178, 180, 181, 188, 189, 190, 187, 191, 192, 193, 194, 197, 198, 199, 200, 201, 202, 203, 204, 205, 206, 207, 210, 214, 215, 217, 218, 219, 220, 221, 222, 225, 227, 228, 229, 230, 231, 232, 233, 237, 239, 240, 241, 242, 246, 248, 249, 250, 251, 252, 253, 254, 255, 256, 257, 258, 259, 260, 261, 262, 263, 264, 265, 266, 267, 272, 273, 274, 275, 276, 282, 283, 284, 285, 291, 294, 295, 296, 297, 298, 299, 300, 301, 302, 303, 305, 306, 307, 308, 309, 310, 311, 312, 313, 314, 315, 316, 317, 318, 319, 320, 321, 322, 323, 324, 325, 327, 328, 330, 331, 332, 333, 334, 335, 337, 338, 339, 340, 345, 346, 347, 348, 349, 350, 351, 352, 354, 355, 356, 372, 373, 357, 358, 359, 360, 361, 362, 363, 364, 365, 367, 369, 370, 377, 378, 379, 380, 384, 385, 386, 387, 388, 391, 392, 393, 397, 401, 402, 403, 404, 407, 408, 410, 411, 413, 414, 415, 416, 417, 418, 419, 420, 421, 422, 424, 426, 428, 429, 431, 434, 435, 436, 437, 439, 441, 443, 444, 446, 449, 450, 451, 453, 454, 455, 456, 457, 461, 462, 464, 506, 511, 514, 516, 520, 524, 526, 543, 547, 549, 552, 556, 557, 558, 559, 560, 561, 562, 565, 566, 568, 577, 582, 584, 591, 592, 593, 594, 595, 596, 599, 600, 602, 605, 606, 607, 608, 609, 610, 611, 612, 614, 616, 617, 618, 619, 621, 623, 624, 626, 627, 628, 629, 645, 646, 647, 649, 650, 651, 653, 654, 658, 659, 660, 661, 663, 664, 665, 668, 669, 670, 671, 672, 673, 674, 675, 676, 677, 678, 679, 682, 683, 686, 687, 692, 693, 700, 708, 709, 710, 711, 714, 715, 716, 717, 719, 720, 721, 722, 723, 725, 726, 727, 729, 730, 731, 732, 735, 736, 737, 738, 740, 741, 742, 743, 745, 747, 748, 749, 750, 751, 752, 753, 754, 755, 756, 758, 759, 760, 763, 764, 774, 775, 780, 781, 782, 785, 787, 788, 789, 792, 795, 796, 797, 798, 799, 800, 801, 802, 803, 804, 805, 806, 807, 808, 809, 810, 811, 812, 813, 814, 815, 817, 818, 820, 822, 823, 824, 825, 826, 828, 829, 830, 831, 832, 833, 835, 837, 839, 841, 843, 844, 845, 849, 854, 865, 867, 869, 877, 878, 879, 881, 882, 883, 884, 885, 888, 889, 890, 895, 898, 899, 900, 902, 903, 904, 905, 906, 907, 908, 909, 910, 911, 915, 916, 918, 920, 922, 924, 925, 927, 928, 930, 938, 941, 942, 944, 945, 946, 947, 948, 950, 951, 952, 953, 954, 955, 956, 957, 958, 959, 960, 961, 962, 965, 966, 969, 970, 974, 976, 977, 978, 979, 982, 984, 992, 994, 995, 996, 998, 999, 1000, 1001, 1003, 1005, 1007, 1008, 1010, 1011, 1012, 1014, 1018, 1020, 1021, 1022, 1023, 1024, 1025, 1026, 1027, 1028, 1029, 1031, 1032, 1041, 1044, 1045, 1048, 1050, 1051, 1052, 1055, 1058, 1060, 1061, 1062, 1063, 1064, 1066, 1068, 1069, 1070, 1072, 1073, 1074, 1076, 1077, 1078, 1079, 1080, 1081, 1083, 1084, 1085, 1086, 1087, 1088, 1092, 1094, 1101, 1102, 1103, 1105, 1108, 1109, 1110, 1111, 1112, 1114, 1115, 1117, 1118, 1119, 1120, 1122, 1123, 1125, 1126, 1127, 1128, 1134, 1139, 1141, 1142, 1143, 1144, 1145, 1146, 1147, 1148, 1149, 1151, 1156, 1164, 1166, 1167, 1176, 1192, 1193, 1194, 1198, 1208, 1209, 1210, 1213, 1214, 1215, 1216, 1217, 1218, 1219, 1220, 1225, 1228, 1231, 1232, 1233, 1234, 1235, 1237, 1238, 1239, 1240, 1241, 1245, 1247, 1248, 1249, 1250, 1252, 1253, 1255, 1257, 1265, 1266, 1267, 1268, 1275, 1278, 1281, 1282, 1283, 1286, 1287, 1288, 1289, 1290, 1291, 1292, 1293, 1295, 1296, 1297, 1299, 1300, 1301, 1304, 1306, 1307,

1308, 1309, 1310, 1312, 1313, 1315, 1316, 1317,
1318, 1319, 1320, 1321, 1322, 1323, 1324, 1325,
1327, 1328, 1329, 1330, 1335, 1336, 1341, 1346,
1347, 1348, 1349, 1351, 1352, 1353, 1354, 1357,
1359, 1361, 1362, 1363, 1364, 1367, 1369, 1377,
1378, 1379, 1381, 1382, 1383, 1384, 1385, 1386,
1403, 1405, 1406, 1408, 1409, 1410, 1414, 1421,
1430, 1438, 1439, 1440, 1441, 1443, 1446, 1447,
1448, 1449, 1450, 1451, 1453, 1454, 1455, 1456,
1457, 1458, 1459, 1460, 1461, 1462, 1467, 1468,
1470, 1471, 1472, 1474, 1475, 1476, 1477, 1479,
1480, 1481, 1483, 1487, 1488, 1489, 1490, 1491,
1492, 1493, 1494, 1495, 1496, 1497, 1499, 1500,
1501, 1502, 1503, 1504, 1506, 1509, 1511, 1512,
1513, 1518, 1519, 1520, 1521, 1523, 1524, 1525,
1526, 1527, 1528, 1529, 1530, 1532, 1533, 1535,
1538, 1539, 1540, 1542, 1549, 1553, 1556, 1557,
1558, 1559, 1560, 1564, 1566, 1567, 1568, 1569,
1570, 1571, 1574, 1576, 1580, 1583, 1592, 1593,
1596, 1600, 1608, 1609, 1610, 1611, 1612, 1613,
1614, 1615, 1616, 1617, 1619, 1620, 1621, 1624,
1625, 1626, 1628, 1629, 1630, 1631, 1637, 1644,
1646, 1649, 1652, 1653, 1654, 1657, 1658, 1661,
1662, 1663, 1664, 1665, 1666, 1667, 1668, 1669,
1670, 1671, 1672, 1674, 1675, 1676, 1677, 1678,
1680, 1681, 1682, 1684, 1685, 1686, 1688, 1689,
1690, 1691, 1693, 1695, 1696, 1698, 1702, 1704,
1705, 1706, 1707, 1708, 1709, 1710, 1711, 1713,
1714, 1715, 1716, 1717, 1718, 1719, 1723, 1724,
1725, 1727, 1728, 1729, 1731, 1732, 1733, 1734,
1735, 1736, 1738, 1740, 1741, 1743, 1747, 1750,
1751, 1752, 1753, 1754, 1755, 1759, 1761, 1762,
1763, 1764, 1768, 1770, 1771, 1772, 1773, 1774,
1776, 1778, 1779, 1783, 1786, 1787, 1789, 1790,
1791, 1792, 1793, 1794, 1799, 1804, 1805, 1806,
1808, 1809, 1811, 1814, 1815, 1816, 1817, 1818,
1821, 1822, 1823, 1839, 1840, 1841, 1842, 1843,
1844, 1845, 1847, 1849, 1856, 1857, 1858, 1859,
1860, 1861, 1863, 1864, 1865, 1867, 1868, 1869,
1870, 1871, 1872, 1874, 1875, 1877, 1878, 1879,
1884, 1887, 1888, 1889, 1890, 1891, 1892, 1893,
1896, 1898, 1899, 1900, 1902, 1904, 1905, 1906,
1908, 1910, 1918, 1925, 1927, 1928, 1930, 1931,
1945, 1946, 1947, 1948, 1950, 1951, 1953, 1958,
1959, 1960, 1961, 1962, 1964, 1965, 1968, 1969,
1970, 1971, 1972, 1978, 1979, 1982, 1983, 1994,
1990, 1991, 1993, 1995, 1996, 1997, 1998, 2000,
2002, 2004, 2006, 2018, 2021, 2022, 2025, 2026,
2027, 2029, 2031, 2033, 2038, 2040, 2043, 2044,
2045, 2048, 2050, 2053, 2054, 2055, 2057, 2058,
2059, 2060, 2062, 2063, 2065, 2066, 2068, 2073,
2074, 2077, 2078, 2079, 2081, 2082, 2089, 2093,
2095, 2099, 2104, 2105, 2106, 2107, 2111, 2112,
2114, 2116, 2117, 2119, 2120, 2121, 2122, 2133,
2139, 2140, 2141, 2143, 2146, 2148, 2149, 2151,
2153, 2158, 2159, 2160, 2161, 2162, 2163, 2165,
2166, 2167, 2168, 2169, 2170, 2171, 2172, 2173,
2174, 2175, 2176, 2177, 2178, 2179, 2183, 2184,
2185, 2188, 2190, 2191, 2192, 2193, 2194, 2197,
2198, 2199, 2202, 2205, 2206, 2207, 2209, 2210,
2213, 2214, 2216, 2221, 2223, 2225, 2226, 2229,
2230, 2231, 2232, 2233, 2235, 2236, 2237, 2240,
2241, 2242, 2243, 2245, 2246, 2254, 2255, 2256,
2262, 2263, 2267, 2269, 2272, 2277, 2282, 2283,
2286, 2288, 2289, 2290, 2293, 2294, 2295, 2297,
2299, 2300, 2301, 2302, 2303, 2304, 2305, 2308,
2309, 2310, 2311, 2312, 2313, 2315, 2317, 2318,
2319, 2320, 2321, 2322, 2323, 2330, 2333, 2338,
2339, 2340, 2345, 2347, 2348, 2349, 2350, 2355,
2356, 2357, 2358, 2359, 2360, 2361, 2362, 2363,
2365, 2366, 2375, 2376, 2378, 2379, 2380, 2381,
2382, 2384, 2385, 2386, 2387, 2388, 2389, 2390,
2391, 2392, 2393, 2394, 2395, 2396, 2400, 2401,
2402, 2404, 2405, 2410, 2411, 2412, 2413, 2415,
2416, 2417, 2418, 2419, 2420, 2421, 2422, 2424,
2425, 2427, 2428, 2429, 2430, 2431, 2432, 2433,
2435, 2436, 2437, 2438, 2439, 2440, 2441, 2442,
2443, 2444, 2445, 2446, 2447, 2448, 2449, 2450,
2452, 2455, 2456, 2457, 2458, 2461, 2462, 2463,
2466, 2467, 2468, 2469, 2470, 2471, 2472, 2473,
2474, 2475, 2476, 2477, 2478, 2479, 2480, 2481,
2482, 2483, 2484, 2485, 2486, 2487, 2488, 2490,
2491, 2493, 2494, 2495, 2496, 2500, 2503, 2504,
2506, 2508, 2510, 2511, 2512, 2515, 2516, 2517,
2521, 2522, 2523, 2527, 2526, 2529, 2533, 2535,
2537, 2538, 2539, 2540, 2541, 2543, 2544, 2545,
2546, 2548, 2549, 2561, 2562, 2563, 2564, 2567,
2574, 2575, 2576, 2577, 2579, 2583, 2611, 2614,
2617, 2620, 2621, 2625, 2626, 2634, 2635, 2639,
2645, 2647, 2648, 2650, 2651, 2652, 2653, 2654,
2655, 2660, 2662, 2663, 2664, 2670, 2677, 2679,
2681, 2682, 2683, 2687, 2688, 2690, 2705, 2712,
2715, 2717, 2718, 2720, 2721, 2722, 2724, 2729,
2731, 2732, 2733, 2734, 2735, 2738, 2740, 2741,
2743, 2744, 2745, 2746, 2748, 2749, 2750, 2751,
2752, 2753, 2755, 2757, 2763, 2766, 2767, 2768,
2769, 2770, 2771, 2772, 2773, 2775, 2777, 2778,
2779, 2780, 2781, 2783, 2784, 2785, 2788, 2804,
2808, 2818, 2819, 2821, 2822, 2829, 2832, 2833,
2835, 2836, 2841, 2842, 2843, 2844, 2845, 2847,
2848, 2849, 2850, 2851, 2852, 2840, 2853, 2854,
2856, 2857, 2858, 2859, 2863, 2867, 2868, 2869,
2871, 2872, 2874, 2878, 2879, 2877, 2881, 2883,
2884, 2887, 2889, 2892, 2893, 2898, 2912, 2914,
2918, 2923, 2926, 2927, 2928, 2933, 2934, 2935,
2937, 2938, 2940, 2942, 2943, 2944, 2946, 2947,
2948, 2949, 2950, 2953, 2954, 2957, 2967, 2970,
2971, 2972, 2973, 2974, 2977, 2978, 2980, 2981,
2982, 2984, 2985, 2986, 2987, 2988, 2989, 2990,
2991, 2992, 2993, 2994, 2995, 2996, 2997, 2998,
2999, 3000, 3001, 3006, 3007, 3008, 3009, 3010,
3012, 3014, 3018, 3019, 3024, 3025, 3026, 3031,

3036, 3037, 3038, 3039, 3040, 3041, 3044, 3045, 3046, 3047, 3048, 3049, 3051, 3052, 3054, 3055, 3056, 3057, 3058, 3059, 3060, 3061, 3062, 3063, 3064, 3065, 3066, 3067, 3069, 3070, 3071, 3072, 3075, 3076, 3078, 3079, 3081, 3082, 3084, 3087, 3089, 3090, 3091, 3092, 3095, 3103, 3102, 3109, 3111, 3112, 3113, 3114, 3115, 3116, 3120, 3121, 3122, 3123, 3125, 3126, 3127, 3128, 3136, 3137, 3138, 3139, 3141, 3151, 3162, 3181, 3182, 3184, 3185, 3186, 3190, 3195, 3198, 3199, 3201, 3204, 3205, 3206, 3207, 3209, 3210, 3216, 3217, 3220, 3221, 3222, 3223, 3224, 3226, 3227, 3228, 3229, 3230, 3233, 3237, 3241, 3242, 3243, 3246, 3247, 3248, 3249, 3251, 3253, 3255, 3256, 3257, 3258, 3259, 3260, 3261, 3262, 3263, 3264, 3265, 3266, 3267, 3268, 3270, 3271, 3272, 3274, 3280, 3281, 3282, 3283, 3285, 3286, 3287, 3288, 3289, 3290, 3291, 3293, 3294, 3295, 3297, 3299, 3300, 3301, 3304, 3307, 3310, 3311, 3312, 3313, 3315, 3316, 3320, 3321, 3322, 3343, 3344, 3345, 3346, 3347, 3348, 3349, 3350, 3351, 3352, 3353, 3354, 3355, 3358, 3359, 3360, 3361, 3364, 3365, 3367, 3370, 3371, 3372, 3373, 3377, 3380, 3385, 3386, 3388, 3390, 3391, 3393, 3394, 3396, 3395, 3397, 3398, 3400, 3401, 3403, 3404, 3405, 3406, 3409, 3410, 3415, 3423, 3425, 3427, 3429, 3430, 3431, 3433, 3437, 3438, 3440, 3441, 3443, 3445, 3446, 3449, 3455, 3456, 3457, 3458, 3459, 3460, 3462, 3464, 3466, 3470, 3471, 3473, 3474, 3475, 3476, 3478, 3488, 3489, 3491, 3493, 3494, 3498, 3501, 3502, 3505, 3506, 3508, 3509, 3510, 3511, 3512, 3513, 3514, 3516, 3517, 3518, 3519, 3520, 3521, 3522, 3526, 3528, 3531, 3532, 3534, 3540, 3542, 3544, 3545, 3546, 3550, 3551, 3554, 3555, 3557, 3562, 3564, 3565, 3569, 3570, 3577, 3578, 3581, 3582, 3583, 3584, 3585, 3586, 3587, 3588, 3589, 3592, 3594, 3595, 3599, 3601, 3602, 3608, 3609, 3610, 3611, 3612, 3615, 3619, 3622, 3624, 3628, 3634, 3638, 3639, 3640, 3643, 3644, 3648, 3649, 3659, 3660, 3662, 3663, 3664, 3665, 3667, 3668, 3672, 3671, 3674, 3675, 3676, 3677, 3678, 3679, 3681, 3682, 3683, 3684, 3685, 3686, 3687, 3688, 3689, 3690, 3698, 3699, 3701, 3707, 3708, 3709, 3710, 3711, 3712, 3713, 3714, 3715, 3716, 3717, 3718, 3719, 3720, 3721, 3722, 3723, 3724, 3725, 3726, 3727, 3728, 3729, 3730, 3731, 3732, 3733, 3734, 3735, 3736, 3737, 3738, 3741, 3742, 3743, 3744, 3746, 3748, 3749, 3750, 3751, 3752, 3753, 3754, 3755, 3756, 3757, 3758, 3762, 3763, 3764, 3765, 3768, 3772, 3780, 3781, 3782, 3783, 3779, 3784, 3785, 3786, 3787, 3788, 3789, 3790, 3792, 3793, 3794, 3796, 3798, 3800, 3801, 3803, 3809, 3810, 3811, 3812, 3814, 3815, 3820, 3821, 3823, 3824, 3825, 3827, 3830, 3831, 3832, 3833, 3834, 3836, 3837, 3838, 3842, 3843, 3844, 3845, 3847, 3848, 3849, 3850, 3851, 3852, 3853, 3854, 3857, 3858, 3859, 3860, 3864, 3865, 3866, 3869, 3871, 3873, 3874, 3875, 3876, 3877, 3878, 3879, 3881, 3882, 3883, 3884, 3887, 3888, 3889, 3890, 3891, 3892, 3893, 3894, 3897, 3898, 3899, 3901, 3905, 3908, 3911, 3917, 3920, 3921, 3923, 3924, 3929, 3930, 3932, 3933, 3934, 3935, 3936, 3937, 3938, 3939, 3940, 3941, 3943, 3950, 3960, 3963, 3964, 3965, 3967, 3968, 3969, 3970, 3971, 3973, 3972, 3975, 3981, 3984, 3988, 3994, 3998, 4001, 4002, 4003, 4004, 4005, 4006, 4007, 4008, 4009, 4010, 4011, 4012, 4015, 4016, 4017, 4018, 4019, 4020, 4021, 4022, 4023, 4025, 4026, 4027, 4028, 4029, 4030, 4031, 4033, 4034, 4035, 4036, 4037, 4042, 4043, 4046, 4047, 4055, 4062, 4063, 4064, 4066, 4068, 4070, 4072, 4074, 4078, 4087, 4082, 4084, 4085, 4095, 4100, 4101, 4103, 4106, 4105, 4112, 4114, 4117, 4120, 4121, 4122, 4124, 4125, 4128, 4131, 4132, 4133, 4134, 4135, 4138, 4140, 4142, 4144, 4145, 4147, 4153, 4150, 4173, 4176, 4180, 4181, 4183, 4186, 4196, 4203, 4204, 4205, 4206, 4209, 4208, 4210, 4211, 4212, 4214, 4216, 4218, 4219, 4220, 4221, 4222, 4225, 4226, 4227, 4228, 4229, 4230, 4231, 4232, 4233, 4236, 4237, 4238, 4239, 4240, 4244, 4246, 4247, 4252, 4251, 4256, 4257, 4258, 4261, 4263, 4264, 4270, 4271, 4272, 4273, 4274, 4275, 4276, 4277, 4279, 4280, 4284, 4287, 4288, 4299, 4300, 4302, 4303, 4304, 4305, 4306, 4310, 4312, 4313, 4314, 4315, 4319, 4320, 4321, 4323, 4324, 4325, 4326, 4327, 4328, 4329, 4332, 4333, 4335, 4336, 4337, 4338, 4339, 4340, 4341, 4342, 4347, 4350, 4353, 4357, 4359, 4360, 4361, 4362, 4363, 4364, 4365, 4377, 4381, 4382, 4383, 4384, 4385, 4386, 4387, 4388, 4397, 4400, 4402, 4403, 4406, 4407, 4408, 4412, 4414, 4415, 4423, 4424, 4425, 4426, 4428, 4429, 4430, 4431, 4432, 4433, 4434, 4440, 4441, 4442, 4443, 4444, 4445, 4446, 4447, 4448, 4450, 4451, 4453, 4454, 4455, 4457, 4458, 4459, 4461, 4462, 4463, 4467, 4468, 4469, 4470, 4471, 4473, 4474, 4476, 4477, 4478, 4481, 4482, 4483, 4484, 4485, 4486, 4487, 4488, 4489, 4490, 4491, 4492, 4493, 4494, 4498, 4501, 4502, 4503, 4504, 4508, 4509, 4513, 4516, 4522, 4527, 4528, 4529, 4530, 4531, 4532, 4534, 4535, 4536, 4542, 4545, 4546, 4547, 4548, 4551, 4552, 4553, 4555, 4556, 4557, 4559, 4561, 4563, 4564, 4565, 4573, 4574, 4586, 4587, 4588, 4590, 4591, 4593, 4596, 4597, 4598, 4599, 4601, 4602, 4603, 4605, 4606, 4607, 4609, 4613, 4614, 4620, 4622, 4623, 4624, 4625, 4626, 4627, 4629, 4630, 4631, 4632, 4634, 4635, 4637, 4638, 4640, 4641, 4643, 4646, 4647, 4648, 4649, 4650, 4651, 4652, 4655, 4656, 4659, 4660, 4661, 4662, 4664, 4667, 4668, 4669, 4673, 4674, 4681, 4682, 4684, 4685, 4690, 4691, 4694, 4696, 4697, 4698, 4699, 4700, 4702, 4704, 4705, 4708, 4709, 4714, 4715, 4716, 4722, 4724, 4726, 4728, 4729, 4730, 4731, 4732, 4735, 4736,

4739, 4741, 4746, 4747, 4748, 4749, 4751, 4752,
4756, 4759, 4760, 4761, 4762, 4763, 4765, 4766,
4767, 4769, 4773, 4775, 4776, 4778, 4782, 4783,
4785, 4786, 4793, 4794, 4795, 4796, 4799, 4805,
4807, 4814, 4815, 4816, 4817, 4818, 4819, 4820,
4822, 4823, 4824, 4825, 4826, 4827, 4828, 4829,
4830, 4831, 4834, 4835, 4838, 4839, 4847, 4849,
4855, 4856, 4860, 4861, 4862, 4863, 4864, 4865,
4866, 4867, 4868, 4870, 4871, 4872, 4876, 4877,
4878, 4880, 4881, 4883, 4884, 4885, 4886, 4887,
4888, 4889, 4891, 4892, 4893, 4899, 4900, 4901,
4902, 4904, 4906, 4907, 4909, 4910, 4913, 4917,
4920, 4921, 4926, 4927, 4928, 4929, 4930, 4931,
4932, 4936, 4937, 4938, 4941, 4943, 4945, 4947,
4948, 4949, 4950, 4951, 4952, 4956, 4957, 4961,
4962, 4963, 4964, 4965, 4968, 4969, 4971, 4973,
4977, 4980, 4981, 4983, 4985, 4986, 4987, 4989,
4990, 4992, 4993, 4994, 4995, 4997, 4999, 5001,
5004, 5005, 5006, 5008, 5009, 5013, 5015, 5021,
5023, 5024, 5026, 5027, 5031, 5032, 5034, 5035,
5037, 5043, 5048, 5049, 5050, 5051, 5052, 5054,
5055, 5061, 5063, 5066, 5067, 5074, 5075, 5076,
5077, 5078, 5079, 5080, 5081, 5082, 5083, 5084,
5086, 5087, 5088, 5089, 5091, 5092, 5093, 5102,
5103, 5104, 5111, 5112, 5113, 5114, 5115, 5116, 5117,
5118, 5119, 5121, 5122, 5123, 5124, 5126, 5127,
5128, 5131, 5132, 5133, 5139, 5142, 5145, 5147,
5148, 5146, 5149, 5151, 5155, 5157, 5158, 5159,
5160, 5162, 5166, 5169, 5170, 5171, 5173, 5175,
5177, 5178, 5180, 5181, 5182, 5183, 5184, 5186,
5188, 5190, 5193, 5197, 5199, 5201, 5202, 5204,
5205, 5206, 5207, 5210, 5217, 5218, 5219, 5220,
5223, 5224, 5225, 5226, 5227, 5228, 5229, 5231,
5233, 5234, 5235, 5236, 5237, 5238, 5239, 5240,
5241, 5243, 5245, 5246, 5247, 5248, 5249, 5250,
5251, 5252, 5253, 5255, 5257, 5258, 5260, 5267,
5268, 5270, 5277, 5280, 5291, 5292, 5293, 5294,
5295, 5296, 5297, 5299, 5298, 5300, 5302, 5307,
5309, 5310, 5312, 5313, 5314, 5315, 5320, 5321,
5322, 5323, 5326, 5327, 5328, 5329, 5330, 5335,
5337, 5338, 5341, 5342, 5345, 5350, 5351, 5352,
5353, 5354, 5355, 5356, 5357, 5360, 5363, 5364,
5365, 5366, 5367, 5368, 5370, 5371, 5372, 5373,
5374, 5375, 5377, 5378, 5379, 5380, 5381, 5382,
5383, 5385, 5386, 5387, 5389, 5390, 5391, 5392,
5393, 5395, 5396, 5403, 5404, 5407, 5408, 5409,
5414, 5415, 5418, 5420, 5421, 5426, 5429, 5433,
5435, 5436, 5437, 5438, 5440, 5441, 5442, 5443,
5445, 5446, 5447, 5448, 5454, 5455, 5459, 5460,
5462, 5463, 5465, 5469, 5474, 5473, 5475, 5476,
5477, 5480, 5481, 5485, 5487, 5491, 5492, 5493,
5494, 5495, 5496, 5497, 5498, 5499, 5500, 5502,
5503, 5506, 5507, 5508, 5509, 5511, 5512, 5514,
5518, 5519, 5520, 5521, 5522, 5523, 5524, 5528,
5529, 5530, 5531, 5532, 5533, 5534, 5535, 5538,
5542, 5543, 5545, 5547, 5549, 5550, 5554, 5556,
5557, 5561, 5565, 5566, 5567, 5570, 5572, 5573,
5581, 5582, 5583, 5584, 5586, 5593, 5594, 5595,
5598, 5599, 5600, 5601, 5602, 5603, 5604, 5607,
5609, 5610, 5611, 5612, 5613, 5614, 5615, 5623,
5624, 5627, 5631, 5632, 5633, 5635, 5636, 5641,
5642, 5643, 5644, 5645, 5646, 5649, 5650, 5652,
5653, 5655, 5656, 5660, 5664, 5666, 5668, 5676,
5679, 5680, 5682, 5685, 5690, 5691, 5695, 5696,
5697, 5698, 5699, 5700, 5701, 5702, 5703, 5708,
5710, 5712, 5713, 5715, 5716, 5717, 5719, 5720,
5721, 5722, 5727, 5728, 5729, 5730, 5731, 5738,
5740, 5743, 5744, 5745, 5746, 5747, 5749, 5750,
5751, 5752, 5753, 5754, 5755, 5757, 5758, 5761,
5762, 5763, 5765, 5766, 5767, 5768, 5771, 5772,
5773, 5774, 5775, 5776, 5777, 5780, 5782, 5783,
5784, 5785, 5786, 5787, 5788, 5790, 5791, 5792,
5794, 5795, 5796, 5799, 5801, 5803, 5805, 5806,
5807, 5809, 5811, 5812, 5815, 5816, 5819, 5820,
5821, 5823, 5822, 5825, 5826, 5827, 5829, 5830,
5831, 5832, 5833, 5834, 5836, 5837, 5838, 5845,
5846, 5849, 5850, 5852, 5853, 5855, 5857, 5861,
5866, 5865, 5867, 5873, 5878, 5879, 5880, 5881,
5882, 5884, 5886, 5887, 5892, 5897, 5899, 5903,
5909, 5910, 5911, 5912, 5913, 5914, 5916, 5917,
5919, 5921, 5922, 5923, 5924, 5925, 5926, 5927,
5928, 5929, 5930, 5931, 5932, 5933, 5935, 5934,
5938, 5940, 5941, 5943, 5944, 5945, 5946, 5947,
5948, 5949, 5950, 5951, 5952, 5954, 5957, 5961,
5963, 5964, 5965, 5968, 5969, 5970, 5971, 5976,
5978, 5981, 5985, 5986, 5987, 5988, 5989, 5990,
5991, 5992, 5993, 5994, 5996, 5997, 5998, 5999,
6000, 6001, 6003, 6004, 6005, 6006, 6007, 6009,
6010, 6012, 6013, 6015, 6016, 6017, 6018, 6019,
6021, 6022, 6025, 6026, 6027, 6028, 6029, 6030,
6032, 6033, 6034, 6035, 6036, 6037, 6038, 6039,
6040, 6042, 6043, 6044, 6045, 6046, 6047, 6048,
6049, 6050, 6052, 6053, 6055, 6056, 6057, 6058,
6062, 6064, 6065, 6066, 6067, 6068, 6070, 6072,
6073, 6075, 6076, 6077, 6082, 6083, 6084, 6086,
6087, 6089, 6090, 6100, 6101, 6102, 6103, 6104,
6105, 6106, 6107, 6109, 6111, 6112, 6114, 6115, 6121,
6128, 6126, 6129, 6132, 6135, 6136, 6138, 6142,
6144, 6146, 6148, 6150, 6152, 6153, 6154, 6155,
6157, 6158, 6159, 6160, 6161, 6162, 6164, 6165,
6166, 6167, 6168, 6169, 6175, 6177, 6182, 6183,
6184, 6187, 6190, 6192, 6195, 6196, 6200, 6201,
6203, 6207, 6209, 6214, 6215, 6216, 6217, 6218,
6219, 6221, 6222, 6223, 6224, 6225, 6226, 6227,
6228, 6229, 6230, 6231, 6232, 6233, 6234, 6235,
6236, 6237, 6238, 6239, 6240, 6241, 6242, 6246,
6249, 6250, 6251, 6252, 6253, 6260, 6264, 6265,
6266, 6267, 6268, 6269, 6270, 6273, 6274, 6277,
6278, 6279, 6280, 6281, 6282, 6283, 6284, 6286,
6287, 6294, 6295, 6296, 6298, 6299, 6300, 6302,
6305, 6308, 6314, 6315, 6316, 6318, 6320, 6321,
6323, 6324, 6327, 6329, 6333, 6334, 6335, 6336,

6337, 6340, 6341, 6342, 6343, 6344, 6345, 6346,
6347, 6348, 6353, 6354, 6356, 6357, 6358, 6359,
6360, 6362, 6363, 6364, 6365, 6366, 6367, 6369,
6370, 6373, 6374, 6375, 6376, 6377, 6378, 6382,
6383, 6384, 6385, 6388, 6389, 6390, 6391, 6394,
6395, 6399, 6401, 6402, 6406, 6408, 6409, 6412,
6413, 6414, 6417, 6420, 6423, 6433, 6434, 6435,
6436, 6437, 6438, 6439, 6440, 6441, 6442, 6444,
6445, 6448, 6453, 6454, 6459, 6461, 6463, 6464,
6466, 6470, 6480, 6481, 6492, 6496, 6502, 6503,
6505, 6506, 6508, 6510, 6515, 6516, 6517, 6518,
6520, 6521, 6522, 6523, 6525, 6526, 6528, 6529,
6530, 6532, 6533, 6534, 6535, 6536, 6537, 6540,
6541, 6542, 6543, 6544, 6546, 6549, 6550, 6551,
6552, 6553, 6554, 6555, 6556, 6557, 6558, 6559,
6560, 6561, 6562, 6563, 6564, 6565, 6566, 6567,
6568, 6570, 6571, 6572, 6573, 6574, 6575, 6576,
6577, 6579, 6580, 6582, 6587, 6588, 6589, 6591,
6596, 6597, 6598, 6599, 6600, 6601, 6602, 6603,
6606, 6607, 6608, 6610, 6612, 6613, 6614, 6615,
6619, 6622, 6626, 6645, 6659, 6660, 6663, 6665,
6675, 6676, 6678, 6679, 6683, 6688, 6690, 6693,
6694, 6695, 6698, 6699, 6700, 6701, 6702, 6703,
6704, 6705, 6706, 6707, 6708, 6710, 6711, 6712,
6713, 6719, 6721, 6723, 6725, 6726, 6727, 6729,
6730, 6731, 6732, 6736, 6737, 6738, 6740, 6741,
6742, 6749, 6750, 6753, 6755, 6756, 6757, 6766,
6769, 6770, 6771, 6775, 6776, 6783, 6784, 6785,
6789, 6790, 6791, 6792, 6793, 6794, 6795, 6796,
6797, 6798, 6799, 6809, 6810, 6813, 6815, 6819,
6820, 6821, 6822, 6825, 6826, 6827, 6828, 6829,
6830, 6831, 6832, 6833, 6834, 6835, 6836, 6837,
6838, 6841, 6842, 6845, 6848, 6853, 6855, 6856,
6858, 6859, 6861, 6862, 6867, 6873, 6875, 6876,
6880, 6881, 6882, 6883, 6884, 6885, 6886, 6887,
6888, 6889, 6893, 6894, 6897, 6898, 6900, 6901,
6902, 6904, 6905, 6907, 6909, 6910, 6911, 6913,
6914, 6916, 6917, 6919, 6920, 6921, 6922, 6924,
6925, 6926, 6927, 6928, 6929, 6930, 6931, 6932,
6933, 6934, 6935, 6936, 6938, 6939, 6940, 6942,
6943, 6944, 6945, 6946, 6947, 6948, 6949, 6950,
6951, 6952, 6953, 6954, 6955, 6956, 6958, 6959,
6960, 6981, 6982, 6983, 6984, 6985, 6986, 6987,
6988, 6990, 6991, 6994, 7014, 7018, 7019, 7035,
7036, 7037, 7041, 7042, 7045, 7048, 7053, 7056,
7057, 7063, 7064, 7068, 7069, 7072, 7074, 7075,
7076, 7077, 7078, 7080, 7081, 7084, 7089, 7091,
7093, 7095, 7096, 7102, 7107, 7114, 7115, 7118,
7120, 7122, 7125, 7127, 7131, 7132, 7133, 7134,
7136, 7137, 7140, 7142, 7144, 7151, 7152, 7153,
7157, 7159, 7160, 7161, 7162, 7163, 7164, 7165,
7168, 7169, 7170, 7171, 7172, 7173, 7174, 7175,
7176, 7181, 7184, 7185, 7186, 7187, 7188, 7190,
7191, 7192, 7193, 7194, 7196, 7197, 7198, 7199,
7201, 7202, 7204, 7205, 7207, 7209, 7210, 7211,
7212, 7214, 7216, 7217, 7218, 7219, 7221, 7223,
7224, 7225, 7226, 7228, 7229, 7231, 7232, 7234,
7236, 7237, 7238, 7245, 7246, 7248, 7249, 7250,
7255, 7259, 7260, 7261, 7263, 7264, 7266, 7267,
7270, 7271, 7274, 7275, 7277, 7279, 7280, 7281,
7288, 7289, 7290, 7291, 7292, 7293, 7297, 7300,
7301, 7302, 7304, 7308, 7312, 7319, 7320, 7321,
7322, 7324, 7325, 7328, 7329, 7330, 7331, 7333,
7332, 7337, 7340, 7352, 7353, 7360, 7367, 7369,
7370, 7371, 7372, 7373, 7374, 7375, 7376, 7377,
7378, 7379, 7380, 7381, 7382, 7383, 7386, 7387,
7388, 7389, 7391, 7394, 7395, 7396, 7398, 7399,
7402, 7406, 7407, 7411, 7412, 7420, 7421, 7422,
7427, 7430, 7431, 7432, 7433, 7434, 7436, 7437,
7443, 7452, 7453, 7454, 7455, 7458, 7459, 7460,
7461, 7463, 7465, 7466, 7468, 7469, 7471, 7473,
7475, 7476, 7477, 7478, 7479, 7482, 7484, 7485,
7488, 7490, 7491, 7492, 7493, 7494, 7501, 7503,
7505, 7506, 7509, 7510, 7511, 7515, 7519, 7521,
7523, 7524, 7525, 7526, 7527, 7528, 7529, 7530,
7531, 7532, 7533, 7536, 7537, 7539, 7542, 7545,
7546, 7549, 7552, 7553, 7554, 7555, 7556, 7557,
7558, 7559, 7560, 7562, 7565, 7566, 7567, 7569,
7571, 7572, 7573, 7575, 7578, 7579, 7583, 7584,
7596, 7597, 7598, 7601, 7612, 7613, 7619, 7621,
7623, 7624, 7626, 7627, 7628, 7629, 7630, 7631,
7632, 7633, 7634, 7635, 7636, 7637, 7638, 7639,
7640, 7642, 7643, 7644, 7648, 7649, 7650, 7652,
7653, 7654, 7655, 7656, 7657, 7658, 7659, 7660,
7661, 7662, 7663, 7664, 7665, 7666, 7671, 7672,
7673, 7674, 7677, 7679, 7682, 7683, 7684, 7685,
7687, 7688, 7689, 7690, 7691, 7692, 7693, 7694,
7695, 7698, 7699, 7701, 7702, 7703, 7705, 7706,
7707, 7708, 7709, 7710, 7711, 7713, 7716, 7717,
7718, 7719, 7721, 7725, 7726, 7727, 7729, 7730,
7731, 7732, 7734, 7735, 7736, 7737, 7739, 7740,
7741, 7744, 7745, 7746, 7747, 7748, 7749, 7751,
7754, 7766, 7767, 7771, 7773, 7774, 7809, 7810,
7813, 7814, 7815, 7816, 7817, 7822, 7823, 7824,
7825, 7827, 7828, 7838, 7839, 7840, 7842, 7844,
7846, 7847, 7848, 7849, 7851, 7852, 7853, 7858,
7859, 7860, 7862, 7863, 7872, 7873, 7874, 7875,
7876, 7878, 7879, 7880, 7881, 7883, 7884, 7885,
7886, 7887, 7898, 7908, 7915, 7917, 7916, 7918,
7919, 7920, 7927, 7929, 7930, 7931, 7943, 7945,
7946, 7947, 7949, 7950, 7951, 7954, 7956, 7960,
7961, 7962, 7966, 7967, 7971, 7972, 7977, 7980,
7981, 7982, 7983, 7984, 7985, 7986, 7987, 7988,
7989, 7990, 7996, 8001, 8002, 8006, 8003, 8004,
8005, 8007, 8008, 8009, 8010, 8011, 8013, 8014,
8015, 8019, 8022, 8021, 8023, 8024, 8025, 8026,
8027, 8028, 8039, 8040, 8043, 8044, 8046, 8047,
8048, 8050, 8054, 8057, 8059, 8060, 8061, 8062,
8066, 8067, 8069, 8074, 8076, 8079, 8082, 8083,
8084, 8085, 8086, 8087, 8088, 8089, 8090, 8092,
8093, 8094, 8097, 8100, 8101, 8102, 8103, 8104,
8106, 8111, 8112, 8113, 8114, 8115, 8116, 8117, 8118,

8119, 8121, 8123, 8125, 8126, 8128, 8129, 8130, 8131, 8132, 8133, 8134, 8144, 8145, 8147, 8148, 8150, 8151, 8152, 8154, 8155, 8158, 8159, 8160, 8161, 8163, 8167, 8168, 8169, 8173, 8174, 8176, 8178, 8179, 8180, 8183, 8185, 8186, 8187, 8188, 8190, 8191, 8192, 8193, 8194, 8195, 8196, 8197, 8202, 8206, 8207, 8212, 8215, 8216, 8223, 8224, 8225, 8226, 8229, 8230, 8231, 8235, 8236, 8237, 8246, 8247, 8248, 8255, 8258, 8260, 8263, 8264, 8266, 8268, 8269, 8271, 8272, 8275, 8276, 8277, 8278, 8279, 8281, 8282, 8284, 8285, 8286, 8289, 8290, 8291, 8292, 8293, 8294, 8295, 8297, 8298, 8301, 8305, 8306, 8314, 8324, 8326, 8327, 8328, 8329, 8330, 8331, 8332, 8333, 8334, 8335, 8336, 8338, 8344, 8346, 8350, 8354, 8355, 8381, 8382, 8383, 8384, 8385, 8386, 8387, 8392, 8394, 8395, 8396, 8397, 8398, 8399, 8400, 8401, 8402, 8403, 8404, 8406, 8407, 8408, 8410, 8413, 8418, 8419, 8422, 8423, 8424, 8425, 8426, 8427, 8429, 8431, 8432, 8433, 8434, 8436, 8440, 8441, 8442, 8443, 8445, 8447, 8448, 8456, 8457, 8458, 8459, 8460, 8461, 8462, 8463, 8464, 8465, 8466, 8467, 8468, 8469, 8472, 8473, 8474, 8475, 8477, 8479, 8480, 8481, 8483, 8484, 8485, 8486, 8487, 8489, 8492, 8493, 8494, 8496, 8497, 8498, 8499, 8501, 8502, 8504, 8506, 8507, 8508, 8509, 8510, 8511, 8513, 8514, 8516, 8517, 8518, 8519, 8521, 8523, 8524, 8525, 8526, 8527, 8530, 8532, 8533, 8534, 8537, 8538, 8557, 8558, 8561, 8562, 8563, 8564, 8566, 8567, 8568, 8572, 8573, 8575, 8576, 8577, 8586, 8587, 8588, 8590, 8600, 8601, 8603, 8606, 8607, 8608, 8613, 8616, 8621, 8623, 8624, 8625, 8626, 8640, 8643, 8644, 8645, 8646, 8647, 8648, 8651, 8652, 8653, 8654, 8655, 8657, 8658, 8660, 8664, 8665, 8666, 8667, 8668, 8669, 8670, 8671, 8673, 8672, 8674, 8677, 8680, 8682, 8685, 8689, 8692, 8693, 8694, 8695, 8697, 8698, 8699, 8700, 8702, 8703, 8704, 8705, 8707, 8710, 8711, 8712, 8713, 8715, 8716, 8717, 8718, 8720, 8721, 8722, 8723, 8724, 8725, 8726, 8728, 8729, 8730, 8731, 8732, 8733, 8735, 8737, 8738, 8748, 8757, 8763, 8766, 8768, 8769, 8770, 8771, 8774, 8775, 8776, 8777, 8778, 8779, 8782, 8783, 8784, 8785, 8786, 8787, 8788, 8789, 8790, 8791, 8793, 8781, 8792, 8794, 8797, 8798, 8800, 8801, 8804, 8805, 8806, 8807, 8808, 8811, 8812, 8813, 8814, 8815, 8818, 8820, 8821, 8822, 8823, 8824, 8828, 8825, 8826, 8827, 8830, 8832, 8833, 8834, 8836, 8839, 8840, 8841, 8842, 8844, 8845, 8846, 8847, 8848, 8849, 8850, 8859, 8860, 8862, 8863, 8864, 8872, 8876, 8878, 8879, 8882, 8884, 8885, 8886, 8888, 8890, 8891, 8901, 8903, 8908, 8909, 8913, 8914, 8915, 8920, 8921, 8927, 8928, 8929, 8934, 8942, 8944, 8946, 8948, 8947, 8949, 8950, 8951, 8952, 8953, 8954, 8955, 8958, 8960, 8961, 8966, 8972, 8975, 8976, 8977, 8978, 8986, 8987, 8989, 8990, 8991, 8992, 8993, 8994, 8995, 8997, 8998, 8999, 9000, 9001, 9002, 9004, 9006, 9007, 9008, 9011, 9013, 9015, 9018, 9021, 9022, 9023, 9027, 9028, 9029, 9033, 9036, 9037, 9043, 9045, 9046, 9047, 9048, 9049, 9052, 9054, 9055, 9056, 9058, 9059, 9062, 9064, 9066, 9067, 9071, 9072, 9074, 9075, 9077, 9079, 9081, 9084, 9086, 9087, 9088, 9089, 9090, 9095, 9096, 9098, 9099, 9100, 9102, 9107, 9108, 9109, 9111, 9114, 9115, 9116, 9117, 9118, 9120, 9121, 9122, 9123, 9124, 9125, 9126, 9127, 9128, 9129, 9130, 9131, 9132, 9133, 9134, 9135, 9139, 9141, 9142, 9143, 9144, 9146, 9147, 9148, 9149, 9150, 9151, 9166, 9174, 9175, 9176, 9177, 9179, 9196, 9197, 9198, 9200, 9202, 9203, 9204, 9207, 9208, 9210, 9212, 9214, 9219, 9222, 9223, 9224, 9225, 9226, 9228, 9230, 9231, 9232, 9233, 9234, 9238, 9239, 9245, 9246, 9250, 9253, 9254, 9255, 9256, 9257, 9258, 9261, 9262, 9264, 9267, 9268, 9270, 9271, 9272, 9273, 9274, 9275, 9276, 9277, 9279, 9281, 9283, 9284, 9285, 9286, 9287, 9288, 9289, 9290, 9291, 9292, 9293, 9294, 9295, 9296, 9298, 9299, 9300, 9301, 9303, 9304, 9306, 9308, 9309, 9310, 9311, 9313, 9315, 9316, 9317, 9318, 9319, 9320, 9321, 9323, 9325, 9326, 9327, 9328, 9329, 9330, 9331, 9332, 9333, 9334, 9335, 9336, 9337, 9339, 9340, 9341, 9344, 9346, 9347, 9348, 9349, 9350, 9351, 9352, 9353, 9354, 9356, 9358, 9361, 9365, 9367, 9368, 9369, 9371, 9372, 9373, 9374, 9375, 9377, 9378, 9380, 9382, 9384, 9385, 9387, 9388, 9389, 9390, 9392, 9393, 9394, 9395, 9397, 9398, 9399, 9400, 9401, 9402, 9403, 9404, 9406, 9408, 9409, 9410, 9411, 9413, 9414, 9415, 9416, 9417, 9418, 9419, 9420, 9421, 9422, 9423, 9424, 9425, 9431, 9432, 9433, 9434, 9435, 9436, 9438, 9440, 9443, 9444, 9446, 9448, 9450, 9453, 9454, 9455, 9456, 9457, 9459, 9460, 9461, 9462, 9465, 9466, 9469, 9470, 9471, 9473, 9477, 9479, 9480, 9487, 9488, 9493, 9494, 9496, 9502, 9503, 9504, 9505, 9506, 9507, 9508, 9509, 9513, 9510, 9514, 9515, 9517, 9518, 9520, 9521, 9533, 9534, 9535, 9536, 9539, 9540, 9541, 9547, 9548, 9552, 9574, 9578, 9580, 9583, 9586, 9591, 9592, 9593, 9595, 9596, 9597, 9598, 9599, 9601, 9602, 9603, 9604, 9605, 9606, 9607, 9609, 9610, 9611, 9612, 9613, 9620, 9622, 9626, 9629, 9630, 9631, 9633, 9647, 9649, 9650, 9651, 9653, 9654, 9656, 9657, 9658, 9660, 9661, 9662, 9668, 9671, 9673, 9677, 9678, 9679, 9680, 9681, 9682, 9683, 9684, 9685, 9686, 9687, 9688, 9689, 9696, 9704, 9708, 9711, 9716, 9717, 9718, 9719, 9721, 9724, 9725, 9726, 9727, 9732, 9733, 9734, 9736, 9737, 9738, 9739, 9740, 9743, 9744, 9745, 9747, 9748, 9749, 9750, 9753, 9763, 9765, 9767, 9768, 9769, 9770, A-8, A-9

REPTILIA, 1013, 3375, 3467, 3477, 3763, 5501, 6969, 7435

REQUIREMENTS, 9576

RESOURCE PARTITIONING, 596, 624, 766, 3486, 6966, 7511
RESOURCES, 3666, 4764
RESPIRATORY SYSTEM, 1025, 1888, 4229, 4546, 7056, 7551
RETINA, 3798, 5487, 6358, 7190, 8533
REVIEW, 115, 405, 414, 595, 600, 625, 762, 1008, 1120, 1156, 1297, 1729, 1857, 2201, 2462, 2754, 2755, 3310, 3476, 3855, 4041, 4183, 4351, 4767, 4941, 5440, 5531, 5747, 5838, 5861, 5873, 6365, 6408, 6480, 6538, 6563, 6704, 6888, 7096, 7138, 7144, 7188, 7197, 7199, 7241, 7327, 7640, 8179, 8392, 8479, 9130, 9241, 9290, 9720
REVISION, 178, 195, 464, 606, 627, 837, 1317, 1318, 1570, 1665, 1672, 1737, 1855, 1861, 1864, 2057, 2168, 2170, 2769, 2866, 2925, 3101, 3196, 3197, 3379, 3404, 3454, 3455, 3532, 3649, 3828, 3829, 3999, 4043, 4095, 4135, 4211, 4240, 4502, 4503, 4627, 4630, 4974, 5055, 5388, 5391, 5438, 5607, 5608, 5609, 5611, 5616, 5651, 5796, 5801, 5850, 5884, 6013, 6736, 6844, 6859, 6935, 7199, 7200, 7344, 7439, 7454, 7567, 7626, 7665, 7747, 7759, 7820, 8146, 8368, 8405, 8588, 8678, 8700, 8702, 8703, 8705, 9509, 9510, 9511
RHABDEREMIAS FASCIATA (BLANFORD 1874) [also as EREMIAS], 2505
RHABDEREMIAS LANTZ 1928, 610, 2493, 2505
RHABDEREMIAS SCRIPTA (STRAUCH 1867) [also as EREMIAS], 2505
RHABDODON FLEISCHMANN 1831 [see also MALPOLON], 3209
RHABDODON FUSCUS FLEISCHMANN 1831 [see also MALPOLON MONSPESSULANUS], 3209
RHABDOPHIS STOLATUS (LINNAEUS 1758) [see also AMPHIESMA], 9129
RHACHIODONTINAE BOULENGER 1894, 3223
RHACODACTYLUS, 1083
RHACOPHORIDAE, 6385, 7150
RHACOPHORUS MACULATUS (GRAY), 6385
RHAGERHIS MOILENSIS (REUSS 1834) [see also COLUBER MOILENSIS; also as MALPOLON MOILENSIS], 297, 1471, 8131
RHAGERHIS PETERS 1862, 297, 8131
RHAGERRHIS [*sic*] PRODUCTUS PETERS 1862 [see also RHAGERHIS PETERS] [see also MALPOLON MOILENSIS], 6368
RHAMPHIOPHIS OXYRHYNCHUS (REINHARDT 1843), 4497
RHAMPHOTYPHLOPS BRAMINUS (DAUDIN 1803), 58, 1626, 2366, 2505, 2517, 2899, 3443, 3491, 3520, 5127, 7219, 8129, 8227, 9144, 9150
RHAMPHOTYPHLOPS FITZINGER 1843, 8129
RHINECHIS MICHAHELLES IN WAGLER 1833, 8130
RHINECHIS SCALARIS (SCHINZ 1822) [see also ELAPHE], 1974, 8130
RHINOBATIDAE, 3760
RHINOGECKO DE WITTE 1973, 403, 1077, 8114
RHINOGECKO FEMORALIS (M.SMITH 1933), 402, 1077, 4932, 8114
RHINOGECKO MISONNEI DE WITTE 1973, 1077, 4919, 4930, 4932, 7215, 7220, 8114
RHINOGEKKO FEMORALIS (M.A.SMITH 1933), 4939
RHINOGEKKO MISONNEI DE WITTE 1973, 402, 680, 4939, 9535
RHINOTYPHLOPS EPISCOPUS FRANZEN & WALLACH 2002, 3301, 5127, 8992
RHINOTYPHLOPS FITZINGER 1843, 297, 3287, 8992
RHINOTYPHLOPS SCHLEGELII (BIANCONI 1850), 4496
RHINOTYPHLOPS SIMONI (BOETTGER 1879), 297, 1621, 2737, 3287, 5127, 5875, 8992
RHINOTYPHLOPS SP., 3287
RHITHROTRITON DERJUGINI MICROSPILOTUS NESTEROV 1916 [see also NEURERGUS MICROSPILOTUS], 6478, 6479, 9567
RHITHROTRITON DERJUGINI NESTEROV 1916 [see also NEURERGUS DERJUGINI], 6478, 6479, 9567
RHITHROTRITON NESTEROV 1916 [see also NEURERGUS], 6478, 6479
RHODES (ISLAND), 178, 911, 1130, 1966, 2676, 2711, 3017, 3303, 4108, 5266, 5814, 6038, 6067, 6079, 6396, 7446, 8733, 9443, 9445, 9442, 9448
RHYNCHOCALAMUS ARABICUS K.P.SCHMIDT 1933, 2319, 2899, 3513, 3516, 3519, 3520, 6665, 7259, 7645, 7707, 7709, 8130, 8993
RHYNCHOCALAMUS BARANI OLGUN & AVCI & ILGAZ & ÜZÜM & YILMAZ 2007, 755, 6665, 8130
RHYNCHOCALAMUS GÜNTHER 1864, 297, 4030, 6526, 8130, 8491, 8993
RHYNCHOCALAMUS MELANOCEPHALUS (JAN 1862), 71, 246, 297, 563, 579, 581, 681, 796, 939, 984, 1497, 2319, 2724, 2730, 2732, 2734, 2736, 2899, 3042, 3513, 3516, 3519, 3520, 3677, 3912, 3934, 4096, 5637, 6348, 7259, 7709, 7971, 8125, 8130, 8145, 8758, 8993, 9336, 9368, 9382, 9400
RHYNCHOCALAMUS MELANOCEPHALUS MELANOCEPHALUS (JAN 1862), 751, 937, 1621, 1630, 2449, 2736, 3066, 3287, 3290, 3912, 4386, 6665, 8111
RHYNCHOCALAMUS MELANOCEPHALUS SATUNINI (NIKOLSKY 1889), 563, 753, 937, 2449, 3290, 3912, 5206, 5423, 5537, 6665, 7219, 7739, 8125, 8130, 8993
RHYNCHOCALAMUS MELANOCEPHALUS SATUNI [*sic*] (NIKOLSKY 1889) [see also R. M. SATUNINI], 1626
RHYNCHOCALAMUS SATUNINI (NIKOLSKY 1889), 7259
RHYNCHOCALAMUS SEPTENTRIONALIS (WERNER 1905) [see also R. SATUNINI], 7259
RHYNCHOCEPHALIA, 7353
RHYNCHOCEPHALIANS, 9249, 9250

RHYNOTYPHLOPS, 9140
RHYNOTYPHLOPS SIMONI (BOETTGER 1879), 9140
RIBOSOMAL DNA, 3526, 9058
RIBOSOMAL RNA, 6631
RIFTING, 767, 980, 1634, 1985, 2264, 2273, 2275, 2559, 3630, 6778, 6780, 7284, 7346, 7704, 8438
RIFT SYSTEM, 707, 1551, 2211, 4436, 7111, 8430, 8591
RIFT ZONES, 2559
RIOPA GRAY 1839, 3844, 5391
RIOPA HARDWICKII GRAY 1845 [see also R. PUNCTATA], 6375
RIOPA PUNCTATA (LINNAEUS 1766), 4867, 6059, 6386, 8190
RIOPA RUEPPELLII GRAY 1839 [also as ABLEPHARUS PANNONICUS; also as ABLEPHARUS RUEPPELLII], 3813, 6000, 7735
RIOPA SUNDEVALLII, 5832, 7056
RIVER SYSTEMS, 5675
RIYADH (SAUDI ARABIA), 237, 703, 4432, 5117
RNA, 3410, 5657, 5661, 5665, 5666, 5667, 5837, 8878, 8947
RODENTS, 227, 6104, 7332
RODI, 2028, 2051
ROMANIA, 1719, 3340, 5147, 5575, 5576
ROUTES, 50, 3863, 5808
RUB' AL KHALI (SAUDI ARABIA), 1416, 5869, 5870, 6826, 6827, 6828, 6830, 6957, 8628, 8633, 8634
RUDNY ALTAI, 2468
RÜPPELL (EDUARD), 46, 5025, 6023
RUMAILA DESERT, 55
RUMANIA, 2945, 3408, 7830
RUSSELLOPHEIDAE ǂ, 7138
RUSSELLOPHIS TENUIS RAGE 1975 ǂ, 7138
RUSSELL (PATRICK), 4115, 5526, 8188
RUSSIA, 16, 324, 341, 342, 343, 354, 645, 1126, 1127, 1281, 1403, 1407, 1465, 1466, 1517, 1588, 1811, 2379, 2380, 2880, 2881, 2919, 2948, 3087, 3352, 3796, 3927, 3928, 4182, 4606, 4696, 4973, 5105, 5223, 5252, 5275, 5279, 5280, 5282, 5485, 5551, 5574, 5575, 5577, 5622, 5626, 5641, 5660, 5734, 6002, 6074, 6296, 6531, 6533, 6536, 6542, 6543, 6544, 6545, 6547, 6548, 6582, 6705, 6732, 6766, 6767, 6769, 6770, 6771, 6772, 6774, 6775, 6776, 6777, 6996, 7024, 7117, 7603, 7604, 8050, 8401, 8408, 8545, 8835, 8847, 8876, 8956, 9073, 9077, 9220
RUSSIA (WESTERN), 3996
SAARA ASMUSSI (STRAUCH 1863) [see also UROMASTYX], 9511
SAARA GRAY 1845, 9511
SAARA HARDWICKII GRAY 1827 [see also UROMASTYX], 9511
SAARA LORICATA (BLANFORD 1874) [see also UROMASTYX], 9511
SACHEMYS KUSNETSOV 1976, 4984
SAHARA, 1568, 1644, 1672, 1801, 1849, 1986, 2342, 2854, 3859, 5455, 6262, 6901, 7774, 7843, 8393, 8992, 8993, 8994, 9361, 9504
SAHARA (CENTRAL), 444
SAHARA-GOBI FAUNISTIC AREA, 1406
SAHARA (WESTERN), 1569, 3569
SAHARO-ARABIAN ZOOGEOGRAPHIC REGION, 4318
SAKKALIN ISLAND, 6527
SALAMANDERS, 98, 134, 139, 412, 424, 586, 633, 635, 636, 637, 641, 642, 643, 680, 699, 702, 852, 880, 934, 936, 963, 964, 972, 973, 1030, 1037, 1038, 1039, 1040, 1042, 1043, 1047, 1049, 1053, 1122, 1124, 1152, 1207, 1305, 1359, 1388, 1411, 1437, 1498, 1515, 1546, 1545, 1587, 1630, 1645, 1651, 1796, 1803, 1843, 1853, 1854, 1851, 1852, 1882, 1919, 2019, 2020, 2115, 2127, 2201, 2222, 2249, 2250, 2298, 2374, 2585, 2586, 2587, 2588, 2589, 2590, 2592, 2597, 2599, 2603, 2604, 2605, 2609, 2610, 2633, 2649, 2708, 2830, 2851, 2860, 2865, 2866, 2886, 2924, 2925, 2928, 2929, 2936, 2950, 2956, 2963, 3042, 3073, 3208, 3210, 3244, 3276, 3277, 3279, 3292, 3296, 3298, 3330, 3331, 3332, 3333, 3334, 3335, 3336, 3337, 3338, 3339, 3340, 3402, 3408, 3429, 3538, 3543, 3613, 3669, 3673, 3695, 3739, 3774, 3868, 3902, 3959, 4048, 4056, 4057, 4058, 4059, 4060, 4161, 4171, 4197, 4199, 4200, 4201, 4202, 4217, 4386, 4426, 4456, 4479, 4543, 4653, 4654, 4707, 4710, 4712, 4717, 4802, 4991, 5038, 5039, 5040, 5041, 5042, 5065, 5073, 5097, 5130, 5244, 5272, 5273, 5275, 5276, 5283, 5285, 5346, 5347, 5361, 5362, 5411, 5413, 5510, 5538, 5574, 5575, 5576, 5669, 5670, 5724, 5726, 5789, 5843, 6014, 6020, 6026, 6030, 6054, 6061, 6133, 6293, 6325, 6348, 6387, 6397, 6398, 6403, 6404, 6416, 6431, 6462, 6473, 6479, 6482, 6488, 6494, 6595, 6596, 6611, 6623, 6624, 6625, 6627, 6633, 6634, 6635, 6637, 6638, 6639, 6640, 6641, 6643, 6644, 6646, 6664, 6667, 6670, 6671, 6672, 6680, 6714, 6882, 6989, 6990, 7038, 7039, 7108, 7129, 7130, 7154, 7155, 7203, 7206, 7208, 7213, 7221, 7239, 7241, 7272, 7285, 7286, 7287, 7335, 7339, 7341, 7564, 7577, 7586, 7708, 7716, 7738, 7739, 7752, 7755, 7756, 7758, 7761, 7775, 7776, 7820, 7829, 7830, 7831, 7832, 7833, 7835, 7836, 7868, 7948, 7957, 7998, 7999, 8123, 8238, 8239, 8240, 8242, 8288, 8289, 8302, 8304, 8307, 8308, 8309, 8310, 8311, 8313, 8320, 8321, 8347, 8360, 8459, 8522, 8543, 8547, 8548, 8549, 8550, 8551, 8554, 8555, 8578, 8603, 8605, 8618, 8631, 8641, 8696, 8740, 8861, 8871, 8873, 8940, 8979, 8980, 8982, 8984, 9031, 9069, 9079, 9085, 9183, 9184, 9185, 9186, 9187, 9188, 9190, 9192, 9220, 9221, 9227, 9267, 9367, 9368, 9528, 9553, 9554, 9555, 9556, 9557, 9558, 9559, 9560, 9561, 9562, 9563, 9564, 9565, 9566, 9567, 9568, 9569, 9570, 9571, 9572, 9619, 9634, 9637, 9640, 9667, 9675, 9723, 9728, A-6, A-7, A-11

SALAMANDRA ATRA LAURENTI 1768, 1851, 4171, 7415, 8678, 8984, 9297
SALAMANDRA CAUCASICA (WAGA 1876), 1274, 1508, 1510, 1651, 1694, 2374, 5065, 5361, 5995, 6473, 6541, 9264, 9553
SALAMANDRA GARSAULT 1764, 2808
SALAMANDRA INFRAIMMACULATA INFRAIMMACULATA MARTENS 1885, 1621, 1630, 4171, 4386, 7738, 7833
SALAMANDRA INFRAIMMACULATA MARTENS 1885, 579, 1587, 4654, 7743, 8123, 9190
SALAMANDRA INFRAIMMACULATA ORIENTALIS WOLTERSTORFF 1932, 7739, 7833
SALAMANDRA INFRAIMMACULATA SEMENOVI NESTEROV 1916, 4171, 7213, 7221
SALAMANDRA LANZAI NASCETTI & ANDREONE & CAPULA & BULLINI 1988, 1851, 4171, 8984
SALAMANDRA LAURENTI 1768, 588, 1852, 2602, 2607, 2609, 3223, 3862, 4653, 4654, 5038, 5039, 5726, 6020, 6541, 6625, 6634, 7341, 8313, 8324, 8678, 8984, 9191
SALAMANDRA LUSCHANI (STEINDACHNER 1891) [see also MERTENSIELLA], 1274, 5995, 9221, 9264, 9553
SALAMANDRA MACULOSA LAURENTI 1768, 1501, 1510, 2880, 5554, 5789, 6882, 7415, 8405, 9190, 9264, 9297, 9553
SALAMANDRA MACULOSA ORIENTALIS WOLTERSTORFF 1932, 9567, 9569
SALAMANDRA MACULOSA SEMENOVI NESTEROV 1916, 9567
SALAMANDRA (MERTENSIELLA) CAUCASICA (WAGA 1876) [see also MERTENSIELLA], 6646
SALAMANDRA (MERTENSIELLA) LUSCHANI (STEINDACHNER 1891) [see also MERTENSIELLA], 6646
SALAMANDRA SALAMANDRA BESHKOVI, 8984
SALAMANDRA SALAMANDRA INFRAIMMACULATA (MARTENS 1885) [see also S. I. INFRAIMMACULATA], 939, 1053, 2599, 2925, 3066, 3868, 5785, 6020, 6030, 6648, 8307, 9221, 9367
SALAMANDRA SALAMANDRA (LINNAEUS 1758), 586, 588, 682, 964, 1421, 2222, 2585, 2586, 2587, 2588, 2590, 2592, 2593, 2597, 2599, 2602, 2603, 2604, 2609, 2610, 2732, 2925, 3223, 3244, 3333, 4426, 5135, 5586, 6042, 6623, 6625, 6634, 6648, 7415, 7564, 7577, 7750, 8308, 8313, 8605, 8678, 8980, 9183, 9184, 9185, 9186, 9187, 9188, 9190, 9192, 9396, 9400, 9408
SALAMANDRA SALAMANDRA ORIENTALIS (WOLTERSTORFF 1932), 1053, 1421, 3042, 6348
SALAMANDRA SALAMANDRA SALAMANDRA (LINNAEUS 1758), 939, 1053, 1274, 1311, 1421, 1843, 2928, 2929, 3868, 6067, 8984, 9221
SALAMANDRA SALAMANDRA SEMENOVI NESTEROVA 1916, 880, 939, 1053, 1626, 2925, 2929, 3868, 5537, 6325, 6648, 7835, 7836
SALAMANDRA SALAMANDRA TERRESTRIS LACÉPEDE 1788, 2609, 8984
SALAMANDRA SALAMANDRA WERNERI SOCHUREK & GAYDA 1941, 8984
SALAMANDRA (SALMANDRA) SALAMANDRA (LINNAEUS 1758), 6646
SALAMANDRA SEMENOVI NESTEROV 1916, 6478, 6479
SALAMANDRELLA DYBOWSKY 1870, 6293
SALAMANDRELLA KEYSERLINGII DYBOWSKI & GODLEWSKY 1870 [see also HYNOBIUS], 4217, 5118, 5281, 9220
SALAMANDRIDAE GOLDFUSS 1820, 134, 139, 563, 586, 588, 633, 635, 636, 639, 640, 641, 642, 643, 682, 699, 702, 842, 846, 852, 880, 934, 936, 938, 963, 964, 972, 973, 982, 1030, 1037, 1038, 1039, 1040, 1042, 1043, 1047, 1049, 1053, 1115, 1122, 1152, 1311, 1359, 1388, 1411, 1498, 1501, 1508, 1510, 1515, 1546, 1545, 1582, 1587, 1599, 1621, 1627, 1630, 1645, 1682, 1796, 1842, 1843, 1853, 1854, 1851, 1852, 1881, 1882, 1919, 1990, 1992, 2019, 2020, 2222, 2298, 2374, 2489, 2585, 2586, 2587, 2588, 2589, 2590, 2592, 2597, 2599, 2603, 2605, 2609, 2610, 2633, 2708, 2711, 2830, 2924, 2925, 2927, 2928, 2929, 2936, 2950, 2963, 3032, 3042, 3066, 3077, 3104, 3208, 3210, 3223, 3244, 3276, 3277, 3279, 3292, 3296, 3298, 3310, 3329, 3330, 3331, 3332, 3333, 3334, 3335, 3336, 3337, 3338, 3340, 3402, 3408, 3538, 3543, 3613, 3669, 3695, 3739, 3774, 3868, 3902, 3959, 4038, 4048, 4056, 4058, 4060, 4161, 4171, 4197, 4199, 4200, 4202, 4426, 4456, 4479, 4619, 4653, 4654, 4707, 4710, 4802, 4991, 5038, 5039, 5040, 5041, 5042, 5065, 5073, 5130, 5244, 5272, 5284, 5346, 5347, 5361, 5362, 5400, 5402, 5413, 5510, 5537, 5554, 5574, 5575, 5576, 5578, 5579, 5637, 5669, 5670, 5681, 5724, 5726, 5785, 6014, 6020, 6026, 6030, 6043, 6054, 6067, 6322, 6325, 6348, 6387, 6397, 6398, 6403, 6404, 6416, 6473, 6479, 6482, 6541, 6596, 6611, 6623, 6624, 6625, 6627, 6632, 6633, 6634, 6635, 6637, 6638, 6639, 6640, 6641, 6643, 6644, 6646, 6648, 6667, 6668, 6669, 6670, 6671, 6672, 6673, 6674, 6714, 6882, 6990, 7038, 7039, 7067, 7129, 7130, 7154, 7155, 7203, 7208, 7213, 7221, 7233, 7239, 7240, 7241, 7272, 7285, 7286, 7341, 7564, 7577, 7586, 7708, 7711, 7716, 7733, 7738, 7739, 7752, 7755, 7758, 7761, 7775, 7776, 7820, 7829, 7832, 7833, 7835, 7836, 7868, 7948, 7957, 7959, 7998, 7999, 8012, 8123, 8240, 8241, 8242, 8287, 8288, 8289, 8307, 8308, 8309, 8310, 8311, 8313, 8320, 8321, 8324, 8405, 8459, 8522, 8541, 8543, 8544, 8545, 8546, 8547, 8548, 8549, 8550, 8551, 8554, 8555, 8559, 8578, 8605, 8618, 8678, 8696, 8740, 8757, 8861, 8871, 8873, 8940, 8979, 8980, 8982, 8984, 8985, 9069, 9077, 9079, 9085, 9114, 9152,

9183, 9184, 9185, 9186, 9187, 9188, 9192, 9221, 9264, 9367, 9368, 9396, 9400, 9408, 9528, 9553, 9557, 9558, 9559, 9560, 9561, 9562, 9563, 9564, 9565, 9566, 9568, 9569, 9570, 9571, 9634, 9640, 9667, 9675, 9728, A-6, A-7, A-11
SALAMANDRINA FITZINGER 1826, 8678
SALIVARY GLANDS, 4609, 4793, 4795, 8524, 8525
SALMONELLA, 3842
SALT DIAPIRS, 2890, 4572
SALT DOMES, 8373
SALT GLANDS, 2877, 7763
SALT RANGE (PAKISTAN), 453, 454, 1339, 2704, 4727, 4872, 4949, 5740
SALT WATER, 2074, 4781, 6454
SAMHA (SOCOTRA ARCHIPELAGO), 8211
SANAJEH INDICUS WILSON & MOHABEY & PETERS & HEAD 2010, 9520
SANAJEH WILSON & MOHABEY & PETERS & HEAD 2010, 9520
SAND DIVING BEHAVIOR, 618
SAND DUNES, 2346, 7418
SANIVA, 2423
SANTANACHELYS GAFFNEYI HIRAYAMA 1998, 4266
SANTANACHELYS HIRAYAMA 1998, 4266
SARAWAK, 6948
SARAYBULAG MOUNTAINS, 2398
SARCOCYSTIS MURIVIPERAE MATUSCHKA ET AL 1987, 5828
SARCOPHAGA, 4838
SARDINIA, 7446, 8645, 9073
SARSO ISLAND (RED SEA), 6048
SATELLITE IMAGERY, 423
SAUDI ARABIA, 26, 30, 37, 38, 55, 119, 143, 184, 200, 201, 203, 205, 209, 228, 237, 249, 250, 251, 254, 255, 257, 258, 266, 284, 400, 423, 506, 507, 508, 509, 510, 511, 548, 571, 595, 606, 607, 627, 703, 768, 819, 837, 873, 874, 987, 1002, 1060, 1087, 1536, 1722, 1729, 1837, 1955, 1956, 1961, 1976, 2071, 2075, 2105, 2129, 2130, 2131, 2132, 2154, 2275, 2319, 2333, 2364, 2365, 2366, 2551, 2552, 2615, 2616, 2618, 2621, 2659, 2974, 2977, 3034, 3112, 3113, 3140, 3155, 3371, 3373, 3455, 3478, 3513, 3515, 3516, 3517, 3519, 3521, 3523, 3884, 4018, 4029, 4030, 4044, 4135, 4250, 4255, 4289, 4290, 4291, 4292, 4293, 4294, 4295, 4296, 4297, 4343, 4432, 4450, 4452, 4548, 4582, 4609, 4618, 4657, 4658, 4745, 4746, 4747, 4976, 5000, 5047, 5117, 5193, 5210, 5523, 5571, 5612, 5615, 5729, 5730, 5784, 5870, 5872, 6040, 6048, 6124, 6125, 6180, 6243, 6405, 6685, 6778, 6780, 6781, 6821, 6828, 6858, 6957, 6998, 7001, 7002, 7043, 7066, 7113, 7156, 7177, 7178, 7179, 7200, 7430, 7431, 7433, 7435, 7437, 7438, 7617, 7629, 7631, 7704, 7708, 7709, 7864, 7865, 7866, 7906, 8125, 8146, 8235, 8272, 8345, 8380, 8425, 8438, 8481, 8532, 8628, 8639, 8671, 8673, 8706, 8955, 8956, 8992, 8993, 8994, 9017, 9313, 9370, 9420, 9422, 9424, 9474, 9509, 9516, 9517, 9518, 9680, 9682, 9684, 9687, 9689
SAUDI ARABIA (CENTRAL), 282
SAUDI ARABIA (EASTERN), 1836, 5728, 5731, 5732, 7436
SAUDI ARABIA (NORTHWEST), 270
SAUDI ARABIA (SOUTHWESTERN), 1838, 5024, 6421, 8747
SAURIA MCCARTHNEY 1822, 737, 1452, 4667, 5501, 5743, 5744, 5753, 7740
SAUROPSIDA, 1143
SCALES, 1101, 1103, 2163, 2229, 2778, 2834, 2836, 3854, 3879, 5734, 6123, 6517, 7090, 7379, 7609, 7746, 8718, 8824
SCAPHERPETONTIDAE ǂ, 6462
SCAPTEIRA ACUTIROSTRIS BOULENGER 1887 [see also EREMIAS], 1670, 2505
SCAPTEIRA APOROSCELES ALCOCK & FINN 1897, 455, 2505, 2522
SCAPTEIRA FITZINGER IN WIEGMANN 1834 [see also EREMIAS], 610, 8397, 8399
SCAPTEIRA GRAMMICA (LICHTENSTEIN 1823) [see also EREMIAS], 1502, 1503, 1511, 4593, 6297, 6298, 6523, 6543, 9764
SCAPTEIRA GRUM-GRZIMAILOI BEDRIAGA 1905(1906) [see also EREMIAS LINEOLATA], 1127
SCAPTEIRA INAEQUALIS (SAVIGNYI), 3810
SCAPTEIRA LINEOLATA NIKOLSKY 1896 [see also EREMIAS], 6520, 6521, 6525
SCAPTEIRA NEBULOSA (GRAY), 3810
SCAPTEIRA PERSICA NIKOLSKY 1900, 6525
SCAPTEIRA PULCHELLA (GRAY), 3810
SCAPTEIRA SCRIPTA STRAUCH 1867 [see also EREMIAS], 455, 457, 1502, 1503, 1511, 6297, 6298, 6523, 6543, 9764
SCAPTIRA ACUTIROSTRIS (BOULENGER 1887) [see also EREMIAS], 1740
SCAPTIRA APOROSCELES ALCOCK & FINN 1897 [see also EREMIAS], 159, 457, 1702
SCAPTIRA GRAMMICA (nec LICHTENSTEIN 1823; BOULENGER 1921) [see also EREMIAS], 1740
SCAPTIRA LINEOLATA (nec NIKOLSKY 1897; BOULENGER 1921) [see also EREMIAS], 1740
SCAPTIRA (nec WIEGMANN 1834) BOULENGER 1921, 1740
SCAPTIRA PERSICA (NIKOLSKY 1900), 1740
SCAPTIRA SCRIPTA (STRAUCH 1867) [see also EREMIAS], 159, 1740
SCELARCIS FITZINGER 1843, 622, 4726
SCELOTES FITZINGER 1826, 5605
SCHERBAK (NIKOLAI NIKOLAEVICH) [see also SZCZERBAK], 43
SCHLEROCHRONOLOGY, 8802
SCHMIDTLER (JOSEF FRIEDRICH), 7743
SCINCELLA HIMALAYANA (GÜNTHER 1864) [see also ASYMBLEPHARUS], 1361, 3910, 4932, 4939,

5532
SCINCELLA HIMALAYANUM (GÜNTHER 1864) [see also ASYMBLEPHARUS], 2536, 2819, 6145, 9765
SCINCELLA HIMALAYANUS (GÜNTHER 1864) [see also ASYMBLEPHARUS], 4920
SCINCELLA LADACENSE (GÜNTHER 1864) [see also ASYMBLEPHARUS], 6145
SCINCELLA LADACENSIS (GÜNTHER 1864) [see also ASYMBLEPHARUS], 3910, 4920, 4932, 4939
SCINCELLA LADACENSIS HIMALAYANUS (GÜNTHER 1864) [see also ASYMBLEPHARUS], 2505
SCINCELLA (LYGOSOMA) LADACENSIS HIMALAYANUS, 9574
SCINCELLA (LYGOSOMA) LADACENSIS LADACENSIS, 9574
SCINCELLA MITTLEMAN 1950 [see also ASYMPLEPHARUS], 1361, 2523, 6184, 6736, 7527
SCINCELLA SIKKIMENSIS (BLYTH 1854) [see also ASYMBLEPHARUS], 3910
SCINCIDAE OPPEL 1811, 2, 100, 101, 124, 128, 201, 205, 239, 246, 248, 250, 258, 259, 260, 262, 263, 270, 342, 358, 359, 365, 366, 368, 370, 386, 387, 401, 409, 414, 428, 434, 455, 563, 592, 596, 602, 603, 608, 609, 618, 624, 627, 659, 663, 676, 680, 700, 787, 788, 789, 792, 800, 809, 813, 817, 843, 844, 906, 937, 939, 982, 1012, 1028, 1068, 1087, 1111, 1115, 1122, 1245, 1274, 1286, 1287, 1291, 1348, 1349, 1352, 1353, 1358, 1361, 1362, 1363, 1367, 1384, 1443, 1444, 1482, 1496, 1497, 1500, 1502, 1503, 1508, 1509, 1511, 1609, 1621, 1627, 1630, 1644, 1663, 1665, 1667, 1670, 1672, 1680, 1681, 1682, 1688, 1702, 1704, 1708, 1736, 1741, 1842, 1843, 1892, 1930, 1947, 1957, 1990, 2004, 2037, 2057, 2058, 2059, 2060, 2062, 2063, 2104, 2105, 2176, 2182, 2185, 2232, 2235, 2240, 2241, 2243, 2299, 2366, 2429, 2455, 2456, 2468, 2505, 2523, 2526, 2544, 2582, 2615, 2664, 2711, 2721, 2729, 2731, 2734, 2735, 2737, 2819, 2872, 2918, 2923, 2926, 2928, 2931, 2942, 2973, 2974, 2986, 2992, 2996, 2997, 3040, 3042, 3048, 3066, 3075, 3081, 3103, 3102, 3110, 3111, 3114, 3124, 3137, 3181, 3222, 3278, 3297, 3349, 3388, 3389, 3404, 3405, 3406, 3407, 3424, 3441, 3491, 3494, 3495, 3497, 3518, 3554, 3555, 3610, 3677, 3680, 3681, 3685, 3686, 3843, 3844, 3845, 3846, 3847, 3848, 3849, 3850, 3851, 3852, 3853, 3854, 3860, 3864, 3865, 3894, 3910, 3911, 3934, 3968, 4007, 4012, 4016, 4029, 4030, 4036, 4065, 4074, 4101, 4133, 4153, 4310, 4320, 4321, 4347, 4357, 4386, 4388, 4414, 4415, 4426, 4433, 4450, 4494, 4496, 4527, 4555, 4591, 4624, 4625, 4626, 4627, 4667, 4697, 4704, 4705, 4746, 4758, 4796, 4824, 4828, 4829, 4849, 4864, 4867, 4920, 4932, 4939, 4949, 4953, 4990, 4999, 5104, 5113, 5155, 5157, 5204, 5234, 5236, 5245, 5321, 5335, 5375, 5381, 5382, 5387, 5390, 5391, 5393, 5399, 5443, 5497, 5519, 5529, 5530, 5532, 5533, 5537, 5550, 5551, 5554, 5565, 5583, 5585, 5605, 5637, 5681, 5734, 5763, 5784, 5797, 5830, 5832, 5836, 5837, 5865, 5932, 5941, 5981, 5985, 5986, 5994, 5996, 5997, 6000, 6003, 6006, 6017, 6026, 6029, 6030, 6036, 6037, 6047, 6059, 6062, 6064, 6067, 6068, 6103, 6143, 6144, 6184, 6236, 6238, 6239, 6242, 6273, 6277, 6283, 6316, 6336, 6348, 6370, 6373, 6374, 6375, 6378, 6386, 6496, 6519, 6521, 6523, 6525, 6529, 6532, 6540, 6543, 6555, 6556, 6630, 6663, 6676, 6677, 6721, 6736, 6827, 6828, 6830, 6834, 6835, 6858, 6859, 6867, 6882, 6942, 6943, 6948, 6951, 6989, 6990, 7056, 7071, 7099, 7100, 7193, 7214, 7220, 7234, 7236, 7237, 7248, 7259, 7271, 7295, 7360, 7388, 7390, 7436, 7452, 7509, 7510, 7527, 7528, 7529, 7546, 7593, 7598, 7645, 7646, 7648, 7652, 7658, 7677, 7708, 7713, 7716, 7718, 7719, 7735, 7767, 7771, 7875, 7953, 7955, 7984, 8022, 8054, 8059, 8062, 8078, 8080, 8094, 8106, 8107, 8109, 8117, 8118, 8123, 8126, 8145, 8169, 8190, 8226, 8227, 8279, 8281, 8282, 8293, 8294, 8298, 8299, 8306, 8324, 8385, 8387, 8393, 8398, 8400, 8477, 8484, 8489, 8490, 8492, 8588, 8606, 8618, 8623, 8660, 8694, 8711, 8731, 8736, 8739, 8763, 8779, 8844, 8949, 8950, 8953, 8954, 9045, 9081, 9114, 9207, 9225, 9255, 9282, 9303, 9304, 9306, 9330, 9336, 9340, 9346, 9367, 9368, 9387, 9389, 9396, 9400, 9413, 9470, 9574, 9583, 9633, 9677, 9764, 9765
SCINCIIDAE [*sic*] OPPEL 1811 [see also SCINCIDAE], 1520
SCINCINAE, 3865, 9470
SCINCOMORPHA, 7085
SCINCOPUS FASCIATUS FASCIATUS PETERS 1864, 5393, 8107, 8117
SCINCOPUS FASCIATUS MELANOCEPHALUS LANZA & CORSI 1981, 5393, 8117
SCINCOPUS FASCIATUS PETERS 1864, 369, 1087, 3865, 5797, 5802, 7767, 8117
SCINCOPUS PETERS 1864, 369, 3865, 6942, 8117
SCINCUS ARABICUS K.P.SCHMIDT 1939, 5399, 7708
SCINCUS ARENARIA MURRAY 1884 [see also S. MITRANUS], 6370, 6374
SCINCUS ARENARIUS MURRAY 1884 [see also S. MITRANUS], 6143, 6373
SCINCUS BIVITTATUS MÉNÉTRIÉS 1832, 5981
SCINCUS CONIROSTRIS BLANFORD 1881 [see also S. SCINCUS CONIROSTRIS], 366, 378, 386, 680, 1367, 3441, 4030, 6373, 6834, 7708
SCINCUS DESERTI HAAS 1957 [see also S. SCINCUS MECCENSIS], 4016, 5399
SCINCUS GARSAULT 1764, 2808
SCINCUS GASPERETTII HAAS 1957 [see also S. SCINCUS CONIROSTRIS], 4016, 5399
SCINCUS HEMPRICHII WIEGMANN 1837, 1, 365, 366, 370, 609, 627, 1087, 1509, 1702, 3349, 3518, 3865, 5521, 7645, 7648, 7649, 7713, 8118, 8298, 8731,

9485, 9583
SCINCUS JOMARDII AUDOUIN 1827 [see also MABUYA VITTATA], 714, 715
SCINCUS LAURENTI 1768, 358, 369, 401, 403, 627, 809, 2061, 3222, 3518, 3812, 3865, 4018, 6184, 6238, 8118, 8324, 9262
SCINCUS MECCENSIS HEMPRICH & EHRENBERG IN WIEGMANN 1837 [see also S. SCINCUS MECCENSIS], 366, 1087, 4016, 5399, 6373, 6942, 7649, 8731, 9485
SCINCUS MITRANUS J.ANDERSON 1871, 1, 201, 366, 455, 596, 602, 603, 618, 627, 762, 800, 1319, 1957, 2105, 2505, 2522, 3441, 3494, 3518, 3865, 3901, 4029, 4746, 5113, 5399, 5497, 6144, 6373, 6827, 6828, 6830, 6834, 7220, 7767, 7955, 8118, 8190, 8227
SCINCUS MITRANUS MITRANUS J.ANDERSON 1871, 250, 258, 609, 3491, 3497, 5538, 5784, 7645, 7953, 8059
SCINCUS MITRANUS MUSCATENSIS MURRAY 1886, 609, 3491, 3497, 5941, 7953
SCINCUS MUSCATENSIS MURRAY 1886 [see also S. MITRANUS MUSCATENSIS], 366, 1663, 5399, 5530, 6373, 8298, 9255
SCINCUS OCELLATUS (FORSSKÅL) [see also CHALCIDES], 714, 1893, 3574, 6676, 6677, 7677
SCINCUS OFFICINALIS LAURENTI 1768 [see also S. SCINCUS], 367, 369, 714, 715, 1497, 1511, 1681, 1892, 1893, 2037, 3574, 4593, 4621, 5554, 5734, 6332, 6373, 7056, 7473, 7529, 7677, 8078, 8080, 8393, 8731, 8758, 9431, 9485
SCINCUS PANNONICUS FITZINGER IN LICHTENSTEIN 1823 [see also ABLEPHARUS], 1087, 5551
SCINCUS PAVIMENTATUS I.GEOFFROY SAINT-HILAIRE 1827 [see also NOVOEUMECES SCHNEIDERI], 3574
SCINCUS (PEDORYCHUS) HEMPRICHII WIEGMANN 1837 [see also S. HEMPRICHII], 6942
SCINCUS PHILBYI K.SCHMIDT 1941 [see also S. MITRANUS], 4016, 5399, 7710
SCINCUS QUINQUETAENIATUS LICHTENSTEIN 1823 [see also MABUYA QUINQUETAENIATA], 1087, 5550
SCINCUS RICHMONDI HAAS 1961 [see also S. MITRANUS], 4018, 5399
SCINCUS SAVIGNYI AUDOUIN 1827 [see also MABUYA QUINQUETAENIATA], 714, 715
SCINCUS SCHNEIDERI (DAUDIN 1802) [see also EUMECES], 3574, 6695
SCINCUS (SCINCOPUS) FASCIATUS PETERS 1864, 367, 6942
SCINCUS SCINCUS CONIROSTRIS BLANFORD 1881, 1, 250, 258, 401, 409, 602, 609, 627, 1626, 2366, 3494, 3518, 5497, 5538, 5681, 7220, 7645, 7648, 8059, 8118, 8227
SCINCUS SCINCUS (LINNAEUS 1758), 401, 603, 627, 787, 793, 809, 813, 843, 844, 2105, 2737, 2992, 3847, 3865, 4007, 4101, 4222, 4414, 4415, 6236, 7271, 7767, 8109, 8118, 9081, 9340, 9382, 9413, 9644
SCINCUS SCINCUS MECCENSIS WIEGMANN 1837, 21, 239, 270, 609, 627, 2721, 2724, 2729, 2735, 3518, 5538, 7648, 8109, 8111, 8118
SCINCUS SCINCUS MITRANUS J.ANDERSON 1871, 2366
SCINCUS SCINCUS SCINCUS (LINNAEUS 1758), 809, 5797, 5802, 6867, 7546, 7718, 8108, 8109, 8118, 9346, 9367
SCINCUS SEPSOIDES AUDOUIN 1827 [see also CHALCIDES], 714, 715
SCINCUS STINCUS (LINNAEUS 1758) [see also S. SCINCUS], 3222
SCINCUS VARIEGATUS SCHNEIDER 1801 [see also CHALCIDES OCELLATUS], 1087
SCINCUS VARIEGATUS VAR. OCELLATUS [see also CHALCIDES OCELLATUS], 5550
SCINCUS VITTATUS OLIVIER 1804 [see also MABUYA], 714, 715, 3968
SCLATER (PHILIP LUTLEY), 5527
SCLATER (WILLIAM LUTLEY), 8188
SCOLECOPHIDIA COPE 1864, 2299, 5875, 8129, 8889, 9147, 9233
SCORPIONS, 227, 5417, 7332, 9753
SCUTELLATION, 2105, 2933, 2934, 5927, 5930, 8418, 8824, 9147
SCUTES, 8824
SCUTIGER cf. NYINGCHIENSIS FEI 1977, 3162
SCUTIGER NYINGCHIENSIS FEI 1977, 2525, 3133, 4938, 4944
SCUTIGER OCCIDENTALIS DUBOIS 1977, 2525, 9574
SCUTIGER THEOBALD 1868, 4944
SCUTOPHIS MOILENSIS (REUSS 1834) [see also MALPOLON], 3569
SCYTALE LATREILLE, 2540
SCYTHALE PYRAMIDUM I.GEOFFROY SAINT-HILAIRE 1827 [see also ECHIS], 3574
SEA FLOOR SPREADING, 851, 1536, 1551, 2264, 2275, 3630, 3633, 5488, 8430, 8438
SEALEVEL CHANGES, 550, 1911, 3096, 4136, 8071, 9615, 9616
SEALS, 502
SEA SNAKES, 111, 117, 142, 419, 757, 854, 1707, 1905, 1906, 1982, 2026, 2048, 2050, 2071, 2353, 2868, 3127, 3195, 3196, 3197, 3747, 3749, 3782, 4121, 4122, 4125, 4975, 5034, 5627, 5765, 5766, 5767, 5784, 5882, 6162, 6469, 6472, 6949, 6981, 6982, 7138, 7188, 7277, 7278, 7870, 8149, 8228, 8615, 9017, 9102, 9120, 9121, 9123, 9124, 9125, 9290, 9458, 9459
SEASONAL VARIATION, 2440, 5603, 7510, 7529, 7583
SEA TURTLES, 758, 854, 1327, 2500, 2677, 3304, 3305, 3315, 4264, 4276, 4749, 5506, 5507, 5508, 5889
SEDIMENARY STRUCTURES, 2130, 2559, 7066, 7346, 7903

SEDIMENTATION, 2325, 2686, 2980, 4118, 4290, 4292, 4293, 4294, 4295, 4392, 5870, 7106, 7499, 7617, 7903, 7904, 7906
SEDIMENTS, 179, 2130
SEISMIC REFLECTION, 1260, 2274, 4583, 5488
SEISMOLOGY, 1136, 1155, 1171, 1262, 1263, 1264, 1938, 2064, 2215, 3989, 4358, 4394, 4821, 5432, 5516, 7911, 7912, 8261, 8593, 8865
SEMHA, 5134, 9583
SENEGAMBIA, 8286
SENSORY SYSTEM, 2293, 5874
SEPS CHALCIDES BONAPARTE [see also CHALCIDES CHALCIDES FORSSKÅL 1775], 1115, 2037, 8393
SEPS (GONGYLUS) OCELLATUS FORSSKÅL 1775 [see also CHALCIDES], 1496, 1497
SEPSINA BOCAGE 1866, 5605, 8292
SEPSINA (HAKARIA) SIMONYI STEINDACHNER 1899, 5605, 8292
SEPS MONODACTYLUS GÜNTHER 1864 [see also CHALCIDES], 3934, 6330, 8758
SEPS OCELLATUS (FORSSKÅL 1775) [see also CHALCIDES], 1358
SEPS (SEPS) CHALCIDES LINNAEUS 1758 [see also CHALCIDES], 1497
SEPS (SEPS) MONODACTYLUS GÜNTHER 1864 [see also CHALCIDES], 1497
SERBIA, 5575, 5576, 5583
SEROLOGY, 572, 575, 576, 577, 586, 588, 3249, 3670, 3671, 3679, 4790, 6152, 6162, 6645, 6649, 8737, 8738
SERPENS GARSAULT 1764, 2808
SERUM PROTEINS, 154, 580, 3670, 3765, 4487, 6642, 6643, 6644, 8738, 8923
SEVERTZOV (NIKOLAI ALEXEEVICH), 46
SEX DETERMINATION, 1968, 1969, 1970, 1972, 2288, 2338, 2773, 3216, 3529, 3988, 7302, 8742, 8743, 9023, 9479
SEX DIFFERENCES, 721, 780, 4713, 7510
SEX RATIO, 709, 722, 735, 1327, 1879, 2089, 4749, 6626, 7426
SEX RECOGNITION, 1839, 1840, 1841, 1969, 2294, 5809
SEX REVERSAL, 1971
SEXUAL CYCLE, 5588
SEXUAL DICHROMATISM, 2148, 8046, 8421, 8718
SEXUAL DIMORPHISM, 80, 94, 1220, 1232, 1379, 2146, 2148, 2363, 2751, 3103, 3212, 3619, 4131, 4132, 4662, 4711, 5158, 5169, 5800, 6317, 6904, 6908, 6932, 7213, 7240, 7450, 7770, 8421, 8646, 8717, 8724, 9397, 9405, 9421, 9749, 9750
SEXUAL SELECTION, 6696, 8421
SEYCHELLES, 1085, 3107, 3829, 4269, 4275, 8086, 8392, 8956
SHARJAH (UAE), 1831, 6810
SHAW (GEORGE), 3980
SHEAR ZONE, 8438
SHINISAURIDAE, 5666
SHOA, 1693
SHRUBS, 3085, 7513
SIBERIA, 5282
SIBLING SPECIES, 4372, 5710, 6582
SIBYNOPHIS SAGITTARIUS (CANTOR), 4933, 4940, 6386
SIDEWINDING, 3468
SIGNALING, 6696, 6697
SIKKIM, 2135
SILURIAN (see also PALEOZOIC), 3098
SIMOLIOPHIS, 4026
SIMOTES ARNENSIS [see also OLIGODON], 4507, 9101
SIMOTES (CHATACHLEIN) DIADEMA (A.M.C.DUMÉRIL & BIBRON & A.H.A.DUMÉRIL 1854) [see also SPALEROSOPHIS], 1496
SIMOTES DIADEMA (A.M.C.DUMÉRIL & BIBRON & A.H.A.DUMÉRIL 1854) [see also SPALEROSOPHIS], 8393
SINAI (see also EGYPT), 7, 289, 366, 367, 421, 431, 782, 794, 795, 796, 807, 813, 814, 815, 837, 851, 984, 1070, 1155, 1165, 1417, 1435, 1571, 1586, 1679, 1699, 1727, 1729, 2038, 2080, 2245, 2246, 2393, 2426, 2716, 3221, 3222, 3223, 3256, 3290, 3313, 3608, 3632, 3765, 3872, 3943, 3991, 4007, 4011, 4096, 4326, 4331, 4434, 4441, 4442, 4443, 4444, 4445, 4446, 4448, 4725, 4735, 4736, 4779, 5570, 5801, 6001, 6215, 6280, 6331, 6333, 6449, 6492, 7028, 7055, 7636, 7653, 7712, 7718, 7735, 7914, 8040, 8041, 8052, 8118, 8119, 8120, 8121, 8146, 8202, 8206, 8293, 8481, 8702, 8795, 8992, 8993, 8994, 9254, 9277, 9340, 9344, 9345, 9355, 9358, 9367, 9368, 9387, 9395, 9417, 9418, 9420, 9421, 9422, 9423, 9424, 9509, 9746, 9748
SIND (PAKISTAN), 104, 372, 454, 492, 1071, 1076, 1268, 1340, 1355, 1357, 1360, 1365, 1369, 1416, 1660, 1671, 1690, 1698, 1729, 2143, 3885, 3933, 3936, 4402, 4841, 5741, 5808, 6040, 6141, 6142, 6143, 6160, 6369, 6370, 6371, 6372, 6373, 6374, 6375, 6376, 6400, 6921, 7079, 7458, 7871, 8386, 8600, 9106, 9110, 9119, 9129, 9133, 9135, 9290, 9291, 9597
SINEMYDIDAE ǂ, 4986
SINEMYS EFREMOVI KHOZATSKY 1996 ǂ, 4986
SIRENIDS, 8940
SISTAN, 396, 457, 4133, 4225, 4420, 4421, 4422, 5617, 5761, 5904, 6439, 7103, 7595
SITANA PONTICERIANA CUVIER 1829, 2037, 2504, 2517, 4867, 5865, 6375, 8385, 9246
SIWALIGEKKO BATTALENSIS (KHAN 1993), 4927, 4932, 4939, 4941
SIWALIGEKKO DATTANENSIS (KHAN 1980), 4927, 4932, 4939, 4941
SIWALIGEKKO FASCIOLATUS (BLYTH 1860), 4927
SIWALIGEKKO HIMALAYENSIS (DUDA & SAHI 1978), 4927
SIWALIGEKKO LAWDERANUS (STOLICZKA 1871), 4927
SIWALIGEKKO MARKUSCOMBAII (DAREVSKY ET

AL. 1997), 4927
SIWALIGEKKO MARTINSTOLLII (DAREVSKY ET AL. 1997), 4927
SIWALIGEKKO MINTONI (GOLUBEV & SZCZERBAK 1981), 4927, 4932, 4939
SIWALIGEKKO M.S.KHAN 2003 [see also CYRTODACTYLUS; also as CYRTODACTYLUS (SIWALIGEKKO)], 1078, 4927, 4939, 4941, 5197
SIWALIGEKKO NEPALENSIS (SCHLEICH & KÄSTLE 1998), 4927
SIWALIGEKKO TIBETANUS (BOULENGER 1905), 4927
SIWALIKS, 786, 1059, 3530, 8442, 8937
SIZE, 51, 740, 949, 1079, 1619, 1624, 1988, 3115, 3116, 4447, 4638, 4950, 5491, 5780, 6490, 6910, 7239, 7427, 7438, 7461, 7583, 8578, 8873, 9009, 9381
SKELETOCHRONOLOGY, 350, 2093, 2094, 2095, 2096, 3022, 3697, 3919, 5271, 6862, 8160, 8161, 8162, 8163, 8164, 8165, 8166, 8167, 8871, 9763
SKELETON, 308, 1700, 1703, 5147, 6239, 6241, 8078, 8080, A-11
SKIN, 331, 332, 333, 335, 552, 729, 1081, 1083, 1085, 1086, 1224, 1574, 2040, 2118, 2835, 2922, 3093, 3416, 3959, 4251, 5307, 5342, 5677, 5809, 6240, 7413, 7414, 8352, 8542, 9453, 9454, 9455
SKIN GLANDS, 2435
SKINKS, 2455, 3554, 3845, 4222, 4482, 4591, 6663, 7056, 7236, 9633
SKIN ORGANS, 331, 334, 5343, 5829, 7883
SKIN RECEPTORS, 330, 335
SKIN SENSE ORGANS, 332, 6518
SKULL MORPHOLOGY, 4, 307, 308, 309, 317, 645, 701, 816, 1054, 1142, 1143, 1238, 1448, 1468, 1546, 1545, 1606, 1714, 1754, 1997, 2191, 2192, 2456, 2457, 2570, 2822, 2858, 2863, 2933, 2934, 2996, 2997, 3102, 3830, 3833, 3872, 4001, 4002, 4003, 4017, 4027, 4035, 4160, 4529, 4530, 4545, 4551, 4564, 4684, 4697, 4698, 4699, 4705, 4731, 4799, 4985, 4999, 5030, 5032, 5074, 5082, 5357, 5760, 5790, 5927, 5930, 6002, 6242, 6339, 6517, 6601, 6984, 7130, 7211, 7214, 7321, 7322, 7324, 7331, 7357, 7566, 7683, 7771, 8564, 8580, 8650, 9662
SMITH (MALCOLM ARTHUR), 112
SMYRNA, 1499, 1501, 1653, 1679, 1683, 1687, 1738, 9266
SNAILS, 718, 5761, 6102, 7257, 8053
SNAKEBITE, 191, 196, 207, 255, 257, 295, 300, 520, 708, 1056, 1057, 1156, 1176, 1229, 1814, 1944, 2122, 2133, 2196, 2310, 2312, 2313, 2316, 2320, 2720, 2733, 2744, 2889, 2893, 2894, 2895, 2896, 2899, 2979, 3082, 3131, 3443, 3623, 3624, 3636, 3671, 3741, 3748, 4398, 4586, 4832, 4876, 4940, 4970, 5000, 5083, 5260, 5417, 5419, 5420, 5423, 5427, 5457, 5465, 5469, 5538, 5558, 5721, 5722, 5757, 5758, 5759, 5913, 5970, 5978, 6147, 6154, 6164, 6401, 6420, 6898, 6907, 7274, 7275, 7276, 7277, 7278, 7279, 7280, 7281, 7282, 7283, 7481, 7518, 7613, 7614, 7827, 7847, 8014, 8134, 8339, 8449, 8527, 8626, 8649, 8673, 8916, 8957, 9037, 9098, 9104, 9136, 9193, 9194, 9195, 9196, 9198, 9213, 9426, 9596
SNAKEBITE BY NON-VENOMOUS SNAKES, 196, 7081
SNAKE ENVENOMATION, 3128, 3131, 6219, 7053
SNAKE-LIFE BODY FORM, 1807
SNAKES, 2, 3, 4, 5, 6, 10, 20, 22, 30, 49, 56, 58, 59, 70, 71, 72, 74, 76, 78, 82, 89, 94, 102, 110, 111, 125, 135, 136, 159, 162, 194, 208, 230, 238, 239, 240, 246, 251, 252, 257, 263, 269, 293, 294, 296, 297, 298, 301, 339, 340, 343, 361, 363, 365, 366, 367, 392, 394, 419, 422, 424, 426, 442, 452, 461, 462, 508, 511, 514, 518, 524, 547, 552, 581, 582, 599, 631, 654, 657, 661, 663, 675, 679, 680, 683, 700, 708, 722, 751, 753, 754, 755, 756, 762, 780, 781, 796, 798, 800, 804, 809, 810, 812, 813, 817, 818, 835, 839, 843, 845, 877, 879, 902, 903, 904, 911, 912, 920, 924, 955, 957, 960, 961, 986, 992, 994, 1012, 1022, 1026, 1032, 1045, 1048, 1050, 1055, 1062, 1069, 1126, 1143, 1146, 1147, 1208, 1224, 1232, 1241, 1257, 1271, 1274, 1301, 1321, 1341, 1348, 1353, 1359, 1361, 1362, 1363, 1367, 1377, 1378, 1379, 1380, 1385, 1386, 1430, 1434, 1441, 1458, 1459, 1460, 1471, 1479, 1481, 1482, 1502, 1503, 1507, 1508, 1509, 1512, 1518, 1527, 1539, 1553, 1557, 1560, 1567, 1574, 1621, 1625, 1630, 1661, 1663, 1664, 1667, 1668, 1669, 1670, 1673, 1678, 1686, 1689, 1690, 1695, 1696, 1701, 1707, 1708, 1711, 1721, 1722, 1731, 1732, 1733, 1735, 1741, 1770, 1771, 1809, 1810, 1811, 1843, 1857, 1861, 1888, 1901, 1905, 1906, 1910, 1918, 1920, 1945, 1976, 1979, 1994, 2004, 2021, 2022, 2023, 2025, 2030, 2031, 2040, 2048, 2049, 2050, 2066, 2080, 2104, 2121, 2133, 2145, 2176, 2179, 2180, 2181, 2184, 2193, 2196, 2207, 2210, 2214, 2229, 2230, 2231, 2232, 2235, 2237, 2241, 2243, 2256, 2280, 2301, 2302, 2303, 2304, 2306, 2310, 2311, 2312, 2313, 2314, 2315, 2317, 2318, 2319, 2320, 2355, 2360, 2361, 2366, 2379, 2396, 2425, 2430, 2432, 2449, 2463, 2466, 2488, 2494, 2505, 2510, 2517, 2522, 2527, 2540, 2541, 2549, 2563, 2582, 2611, 2656, 2679, 2684, 2690, 2711, 2712, 2715, 2718, 2719, 2722, 2730, 2731, 2734, 2735, 2748, 2749, 2750, 2752, 2761, 2767, 2768, 2769, 2770, 2771, 2772, 2776, 2777, 2778, 2779, 2783, 2784, 2785, 2829, 2832, 2839, 2847, 2849, 2850, 2851, 2853, 2868, 2869, 2899, 2912, 2918, 2922, 2926, 2927, 2935, 2938, 2942, 2944, 2979, 2981, 2984, 2987, 2988, 2989, 2998, 3007, 3038, 3041, 3043, 3046, 3049, 3058, 3060, 3061, 3062, 3066, 3069, 3070, 3072, 3079, 3090, 3118, 3123, 3125, 3126, 3127, 3128, 3149, 3195, 3206, 3209, 3223, 3224, 3226, 3241, 3243, 3247, 3248, 3283, 3287, 3290, 3297, 3300, 3301, 3377, 3385, 3388, 3389, 3429,

3443, 3444, 3454, 3456, 3462, 3466, 3469, 3470,
3491, 3498, 3505, 3513, 3515, 3516, 3517, 3520,
3534, 3555, 3599, 3600, 3601, 3602, 3603, 3609,
3610, 3622, 3636, 3637, 3674, 3675, 3676, 3677,
3678, 3680, 3682, 3683, 3684, 3689, 3741, 3744,
3748, 3752, 3757, 3782, 3798, 3808, 3809, 3814,
3816, 3822, 3824, 3842, 3866, 3871, 3872, 3873,
3878, 3894, 3900, 3901, 3909, 3912, 3913, 3917,
3920, 3930, 3934, 3936, 3939, 3942, 3965, 3973,
3972, 3998, 3999, 4001, 4002, 4003, 4012, 4016,
4017, 4018, 4020, 4023, 4030, 4041, 4043, 4044,
4062, 4063, 4064, 4066, 4076, 4098, 4099, 4121,
4122, 4123, 4124, 4138, 4140, 4141, 4208, 4210,
4227, 4228, 4229, 4230, 4231, 4242, 4244, 4279,
4280, 4287, 4299, 4300, 4304, 4327, 4334, 4337,
4386, 4388, 4400, 4402, 4415, 4426, 4430, 4431,
4445, 4455, 4458, 4468, 4472, 4473, 4474, 4476,
4478, 4483, 4488, 4489, 4491, 4501, 4502, 4503,
4505, 4512, 4516, 4522, 4530, 4534, 4552, 4553,
4571, 4593, 4594, 4596, 4597, 4598, 4599, 4600,
4601, 4603, 4605, 4606, 4607, 4613, 4638, 4646,
4650, 4659, 4681, 4699, 4731, 4735, 4736, 4794,
4802, 4805, 4816, 4817, 4823, 4834, 4835, 4853,
4857, 4861, 4864, 4877, 4880, 4889, 4896, 4901,
4909, 4910, 4932, 4936, 4939, 4951, 4964, 4965,
4969, 4947, 4973, 4974, 4992, 5034, 5037, 5055,
5080, 5082, 5085, 5103, 5114, 5115, 5119, 5124,
5127, 5128, 5150, 5152, 5157, 5159, 5160, 5171,
5188, 5201, 5206, 5237, 5240, 5243, 5258, 5260,
5302, 5303, 5307, 5312, 5315, 5321, 5335, 5345,
5350, 5359, 5376, 5377, 5378, 5388, 5389, 5408,
5422, 5423, 5424, 5426, 5440, 5447, 5448, 5457,
5459, 5461, 5462, 5463, 5464, 5465, 5476, 5477,
5480, 5481, 5497, 5518, 5519, 5521, 5522, 5523,
5528, 5529, 5530, 5531, 5537, 5538, 5543, 5544,
5547, 5565, 5566, 5572, 5573, 5591, 5593, 5594,
5598, 5599, 5607, 5613, 5637, 5667, 5688, 5708,
5710, 5712, 5713, 5715, 5717, 5720, 5721, 5722,
5727, 5729, 5731, 5763, 5766, 5767, 5782, 5783,
5784, 5785, 5792, 5797, 5799, 5801, 5803, 5804,
5806, 5807, 5825, 5826, 5833, 5866, 5865, 5875,
5881, 5883, 5885, 5886, 5887, 5903, 5909, 5932,
5933, 5935, 5941, 5944, 5981, 5983, 5989, 5990,
5993, 5999, 6000, 6006, 6010, 6012, 6016, 6019,
6024, 6026, 6030, 6036, 6039, 6048, 6049, 6055,
6059, 6064, 6067, 6068, 6101, 6103, 6104, 6106,
6114, 6115, 6138, 6142, 6144, 6145, 6150, 6154,
6156, 6157, 6159, 6164, 6165, 6166, 6167, 6168,
6209, 6219, 6240, 6249, 6251, 6298, 6299, 6308,
6336, 6341, 6344, 6345, 6348, 6356, 6358, 6363,
6371, 6374, 6381, 6383, 6385, 6386, 6399, 6411,
6412, 6413, 6496, 6508, 6523, 6526, 6532, 6540,
6541, 6544, 6552, 6553, 6556, 6557, 6558, 6570,
6574, 6582, 6600, 6612, 6613, 6665, 6676, 6677,
6679, 6683, 6693, 6694, 6699, 6703, 6705, 6731,
6733, 6745, 6748, 6766, 6769, 6770, 6775, 6776,
6812, 6814, 6819, 6821, 6826, 6827, 6834, 6835,
6836, 6838, 6839, 6840, 6841, 6857, 6882, 6900,
6904, 6905, 6907, 6914, 6922, 6939, 6940, 6943,
6949, 6959, 6960, 6982, 6989, 6990, 7014, 7042,
7045, 7046, 7047, 7063, 7068, 7081, 7089, 7099,
7109, 7114, 7131, 7132, 7133, 7137, 7141, 7143,
7144, 7148, 7159, 7160, 7162, 7168, 7171, 7175,
7176, 7184, 7189, 7190, 7219, 7248, 7259, 7261,
7263, 7267, 7270, 7271, 7281, 7282, 7288, 7290,
7296, 7319, 7320, 7321, 7322, 7327, 7330, 7331,
7343, 7410, 7412, 7440, 7449, 7454, 7455, 7484,
7485, 7518, 7534, 7535, 7539, 7546, 7609, 7614,
7619, 7621, 7623, 7624, 7626, 7632, 7634, 7635,
7636, 7637, 7638, 7639, 7640, 7641, 7642, 7645,
7648, 7650, 7652, 7653, 7654, 7656, 7658, 7659,
7660, 7661, 7662, 7663, 7664, 7665, 7666, 7677,
7681, 7687, 7688, 7698, 7699, 7701, 7702, 7703,
7706, 7707, 7709, 7713, 7716, 7718, 7719, 7726,
7730, 7732, 7736, 7737, 7739, 7744, 7745, 7748,
7751, 7759, 7773, 7828, 7838, 7839, 7840, 7842,
7848, 7849, 7851, 7852, 7858, 7859, 7860, 7861,
7869, 7870, 7874, 7875, 7876, 7878, 7884, 7943,
7971, 7984, 7987, 8019, 8044, 8045, 8046, 8048,
8054, 8057, 8059, 8062, 8066, 8067, 8074, 8106,
8111, 8123, 8125, 8129, 8130, 8131, 8132, 8135,
8144, 8145, 8146, 8150, 8151, 8152, 8158, 8174,
8175, 8180, 8181, 8193, 8203, 8205, 8217, 8224,
8225, 8229, 8231, 8237, 8264, 8265, 8266, 8267,
8271, 8272, 8276, 8278, 8293, 8294, 8297, 8298,
8299, 8300, 8314, 8326, 8337, 8346, 8348, 8350,
8355, 8384, 8387, 8390, 8406, 8418, 8424, 8429,
8459, 8490, 8491, 8493, 8494, 8497, 8509, 8516,
8517, 8523, 8526, 8587, 8606, 8607, 8608, 8615,
8616, 8618, 8645, 8646, 8647, 8648, 8657, 8664,
8666, 8667, 8674, 8695, 8697, 8698, 8699, 8700,
8701, 8702, 8703, 8704, 8705, 8706, 8707, 8715,
8722, 8739, 8745, 8758, 8763, 8783, 8812, 8814,
8815, 8837, 8841, 8844, 8848, 8849, 8860, 8862,
8882, 8885, 8886, 8891, 8901, 8916, 8920, 8921,
8946, 8949, 8950, 8960, 8966, 8976, 9001, 9006,
9020, 9021, 9022, 9029, 9053, 9060, 9066, 9070,
9079, 9095, 9096, 9099, 9101, 9102, 9103, 9104,
9105, 9106, 9107, 9108, 9110, 9112, 9113, 9114, 9115,
9118, 9119, 9121, 9125, 9126, 9127, 9128, 9129,
9130, 9131, 9132, 9133, 9140, 9141, 9142, 9143,
9144, 9145, 9146, 9147, 9149, 9150, 9198, 9200,
9208, 9209, 9224, 9229, 9233, 9257, 9262, 9273,
9276, 9281, 9282, 9285, 9286, 9287, 9288, 9289,
9290, 9291, 9293, 9294, 9296, 9303, 9304, 9306,
9308, 9317, 9335, 9336, 9346, 9347, 9348, 9351,
9353, 9354, 9359, 9362, 9367, 9368, 9380, 9382,
9390, 9395, 9396, 9401, 9402, 9415, 9418, 9457,
9460, 9464, 9480, 9496, 9521, 9523, 9527, 9539,
9540, 9541, 9576, 9583, 9590, 9594, 9597, 9607,
9630, 9650, 9656, 9657, 9658, 9659, 9660, 9661,
9662, 9665, 9714, 9716, 9717, 9720, 9730, 9731,

9738, 9744, 9745, 9746, 9748, 9749, 9750, 9764, 9765
SNAKES (FOSSIL), 4028, 4973, 9520
SNAKES (VENOMOUS), 115, 809, 810, 948, 1176, 1695, 2040, 2133, 2193, 2551, 2552, 3131, 3295, 3310, 3649, 4208, 4210, 4211, 4646, 4650, 4731, 4893, 4899, 4962, 5085, 5124, 5712, 5967, 6059, 6149, 6156, 6165, 6166, 6167, 6308, 6420, 6579, 6580, 6844, 6869, 6991, 7996, 8401, 8537, 8649, 8693, 8889, 9048, 9098, 9198, 9397
SNAKES (VENOMOUS MARINE), 2, 117, 142, 991, 1055, 1193, 1238, 1363, 1367, 1542, 1982, 2506, 2517, 2867, 3443, 3519, 3520, 3672, 3749, 3780, 3781, 3783, 3779, 3879, 4016, 4018, 4153, 4233, 4301, 4453, 4547, 4773, 4802, 4974, 4975, 4988, 5193, 5383, 5423, 5437, 5530, 5537, 5581, 5627, 5865, 5868, 5882, 5884, 6142, 6145, 6148, 6162, 6177, 6183, 6375, 6377, 6400, 6900, 6921, 6981, 7134, 7157, 7161, 7185, 7186, 7187, 7274, 7275, 7279, 7300, 7301, 7721, 8027, 8047, 8187, 8193, 8228, 8580, 8714, 8801, 8850, 8915, 9024, 9050, 9051, 9052, 9054, 9097, 9109, 9120, 9123, 9124, 9125, 9127, 9134, 9649, A-8
SNAKES (VENOMOUS TERRESTRIAL), 2, 14, 48, 60, 71, 73, 75, 77, 79, 85, 111, 136, 140, 141, 149, 159, 173, 175, 191, 193, 207, 222, 230, 241, 242, 251, 255, 257, 263, 295, 300, 361, 365, 366, 367, 419, 424, 428, 461, 514, 520, 521, 549, 583, 628, 653, 661, 663, 736, 752, 762, 775, 782, 859, 882, 891, 922, 937, 954, 966, 1020, 1021, 1022, 1023, 1026, 1057, 1063, 1064, 1099, 1100, 1101, 1102, 1103, 1112, 1123, 1126, 1156, 1177, 1192, 1199, 1213, 1240, 1257, 1265, 1266, 1267, 1275, 1321, 1322, 1359, 1361, 1362, 1367, 1384, 1430, 1451, 1474, 1482, 1502, 1503, 1509, 1512, 1524, 1526, 1530, 1531, 1549, 1555, 1592, 1621, 1630, 1637, 1661, 1663, 1667, 1670, 1684, 1685, 1698, 1707, 1711, 1719, 1735, 1755, 1790, 1791, 1792, 1793, 1805, 1814, 1855, 1856, 1858, 1859, 1860, 1883, 1905, 1906, 1944, 2048, 2050, 2104, 2114, 2122, 2138, 2139, 2159, 2160, 2161, 2162, 2163, 2164, 2165, 2168, 2170, 2174, 2183, 2188, 2190, 2191, 2192, 2198, 2232, 2235, 2241, 2262, 2283, 2296, 2297, 2316, 2362, 2378, 2380, 2419, 2427, 2428, 2431, 2441, 2447, 2517, 2536, 2548, 2560, 2561, 2562, 2657, 2658, 2659, 2682, 2683, 2691, 2692, 2707, 2711, 2717, 2720, 2724, 2730, 2733, 2735, 2741, 2744, 2745, 2746, 2751, 2766, 2780, 2868, 2889, 2893, 2894, 2895, 2896, 2898, 2926, 2942, 2947, 2965, 2966, 2984, 2985, 3014, 3035, 3050, 3051, 3056, 3057, 3064, 3067, 3071, 3082, 3090, 3095, 3120, 3122, 3127, 3128, 3129, 3130, 3136, 3151, 3221, 3225, 3233, 3251, 3275, 3300, 3322, 3377, 3388, 3443, 3449, 3462, 3514, 3519, 3520, 3611, 3624, 3634, 3638, 3639, 3640, 3648, 3670, 3671, 3679, 3698, 3699, 3700, 3743, 3746, 3759, 3782, 3794, 3817, 3882, 3887, 3894, 3905, 3912, 3913, 3969, 4004, 4006, 4008, 4016, 4018, 4073, 4106, 4104, 4105, 4121, 4122, 4196, 4212, 4213, 4214, 4216, 4288, 4307, 4397, 4398, 4412, 4457, 4470, 4471, 4477, 4498, 4542, 4565, 4588, 4595, 4613, 4629, 4632, 4647, 4649, 4652, 4655, 4660, 4664, 4671, 4672, 4673, 4674, 4706, 4730, 4732, 4782, 4815, 4832, 4860, 4862, 4863, 4865, 4866, 4876, 4921, 4949, 4963, 4970, 4973, 4978, 4980, 5033, 5034, 5035, 5043, 5062, 5063, 5067, 5074, 5075, 5076, 5077, 5078, 5079, 5083, 5084, 5086, 5087, 5088, 5089, 5090, 5091, 5092, 5116, 5122, 5123, 5126, 5132, 5151, 5157, 5158, 5166, 5173, 5175, 5177, 5178, 5191, 5202, 5205, 5206, 5207, 5210, 5223, 5259, 5267, 5270, 5297, 5299, 5298, 5300, 5310, 5313, 5314, 5316, 5415, 5417, 5418, 5419, 5420, 5421, 5423, 5425, 5426, 5427, 5429, 5437, 5438, 5458, 5469, 5474, 5473, 5519, 5520, 5530, 5532, 5533, 5537, 5558, 5679, 5700, 5703, 5716, 5718, 5719, 5757, 5758, 5779, 5782, 5785, 5795, 5796, 5800, 5805, 5828, 5857, 5861, 5865, 5867, 5897, 5899, 5913, 5930, 5931, 5934, 5968, 5969, 5970, 5971, 5978, 6009, 6015, 6025, 6027, 6034, 6046, 6052, 6053, 6066, 6121, 6136, 6142, 6143, 6145, 6146, 6147, 6150, 6151, 6152, 6155, 6163, 6169, 6192, 6214, 6215, 6216, 6217, 6219, 6220, 6221, 6222, 6223, 6224, 6225, 6226, 6227, 6229, 6230, 6231, 6232, 6233, 6234, 6271, 6286, 6294, 6300, 6301, 6302, 6341, 6348, 6353, 6362, 6370, 6371, 6375, 6378, 6385, 6386, 6390, 6392, 6401, 6417, 6448, 6510, 6532, 6534, 6537, 6546, 6550, 6551, 6552, 6553, 6554, 6559, 6560, 6561, 6562, 6563, 6564, 6565, 6566, 6567, 6568, 6571, 6572, 6573, 6575, 6577, 6588, 6596, 6602, 6658, 6700, 6701, 6702, 6704, 6718, 6731, 6732, 6737, 6738, 6739, 6740, 6741, 6753, 6771, 6821, 6824, 6827, 6828, 6834, 6836, 6841, 6842, 6852, 6898, 6938, 6949, 6982, 7019, 7036, 7053, 7090, 7120, 7123, 7124, 7125, 7151, 7152, 7153, 7158, 7169, 7170, 7254, 7266, 7271, 7280, 7292, 7296, 7297, 7306, 7415, 7443, 7458, 7480, 7481, 7482, 7483, 7536, 7537, 7538, 7540, 7546, 7553, 7578, 7579, 7613, 7628, 7629, 7630, 7631, 7643, 7644, 7648, 7655, 7671, 7672, 7706, 7713, 7716, 7718, 7719, 7769, 7813, 7824, 7825, 7827, 7844, 7846, 7847, 7870, 7875, 7965, 7966, 7971, 7976, 7977, 7978, 7984, 8014, 8050, 8059, 8062, 8064, 8065, 8092, 8093, 8103, 8104, 8134, 8145, 8153, 8174, 8176, 8185, 8193, 8202, 8206, 8207, 8212, 8246, 8327, 8328, 8329, 8330, 8331, 8334, 8338, 8339, 8354, 8402, 8403, 8404, 8419, 8424, 8425, 8445, 8459, 8510, 8511, 8512, 8513, 8514, 8518, 8519, 8521, 8527, 8601, 8615, 8625, 8626, 8658, 8660, 8673, 8680, 8695, 8713, 8719, 8767, 8768, 8769, 8797, 8798, 8799, 8800, 8813, 8842, 8844, 8846, 8847, 8888, 8890, 8913, 8914, 8915, 8957, 8975, 8987, 8993, 8994, 9017, 9037, 9100, 9102, 9106, 9111, 9116, 9117, 9121, 9122, 9134,

9135, 9136, 9148, 9180, 9196, 9197, 9212, 9214, 9219, 9232, 9272, 9290, 9293, 9303, 9308, 9309, 9328, 9336, 9340, 9347, 9348, 9352, 9368, 9378, 9390, 9394, 9400, 9414, 9419, 9420, 9424, 9438, 9456, 9461, 9547, 9548, 9583, 9591, 9592, 9593, 9595, 9596, 9598, 9653, 9666, 9718, 9719, 9734, 9739, 9741, 9743, 9747, 9751
SOCHUREK (ERICH), 8659
SOCIAL STRUCTURE, 6792, 6794, 7438, 8788, 9767
SOCOTRA ARCHIPELAGO (see also SOKOTRA and SOQOTRA), 606, 1223, 1366, 1642, 1669, 1704, 1705, 1706, 1709, 1722, 1958, 2319, 2659, 2678, 2758, 3234, 3235, 3371, 3455, 3460, 3942, 4043, 4044, 4640, 4651, 5134, 5436, 5605, 5835, 6116, 6117, 6748, 6833, 6838, 6951, 7248, 7373, 7375, 7383, 7384, 7385, 7386, 7387, 7388, 7389, 7390, 7646, 7665, 8057, 8060, 8061, 8114, 8115, 8116, 8117, 8118, 8119, 8120, 8121, 8122, 8211, 8292, 8298, 9581, 9582, 9583, 9585, 9586, 9587
SOCOTRA (ISLAND) (see also as SOKOTRA and SOQOTRA) (see also SOCOTRA ARCHIPELAGO), 1072, 1465, 1642, 1729, 2855, 3211, 4011, 5605, 5654, 5659, 6116, 6117, 6411, 6810, 7248, 7390, 7819, 8057, 8060, 8133, 8298, 8481, 8560, 9277, 9290, 9584
SOFTWARE, 3147
SOILS, 1197, 1827, 2139, 2693, 2694, 2909, 3094, 4733, 4982, 5736, 5761, 6272, 6459, 7548, 9163, 9164, 9165, 9166, 9167, 9168, 9169, 9427, 9754
SOLENOGLYPHA, 2299
SOLIFUGAE, 227, 7332
SOLOMON ISLANDS, 5885
SOMALIA, 591, 626, 869, 876, 1222, 1634, 1701, 1857, 1861, 2027, 2029, 2075, 2153, 3455, 3457, 3465, 3470, 3471, 3472, 3474, 4044, 5376, 5377, 5379, 5380, 5381, 5382, 5383, 5384, 5385, 5386, 5387, 5390, 5391, 5394, 5395, 5396, 5397, 5439, 5441, 5443, 5678, 6730, 6810, 6859, 6952, 6980, 7043, 7629, 7650, 7873, 7874, 7876, 7877, 7879, 7880, 7882, 8121, 8615, 8616, 8705, 8956, 9515, 9592
SOMALILAND, 1691, 1722, 5024, 6748, 6810, 6829, 6838, 9290
SOMALILAND (BRITISH), 6837
SOMALILAND (FRENCH), 4329
SOUDAN, 1722, 1727, 2551, 2552, 6880
SOUND, 7910, 9650
SOUND PRODUCTION, 4251, 7910, 9650
SOUTH AFRICA, 1993, 6947, 9256
SOUTH AMERICA, 5836
SOUTH ASIA, 3906, 4413
SOUTHEAST ASIA, 1153, 1963, 3906, 4050, 4413, 9554
SOUTHWEST ASIA, 19, 398, 401, 402, 403, 500, 770, 1078, 1511, 1587, 1679, 1748, 1825, 2085, 2168, 2187, 2265, 2522, 2557, 2558, 2673, 2722, 2825, 3284, 3318, 3357, 3371, 3373, 3903, 3929, 3968, 4044, 4080, 4134, 4311, 4570, 4768, 4941, 5212, 5651, 5668, 5801, 5835, 5937, 6067, 6592, 7030, 7032, 7043, 7200, 7628, 7812, 7950, 8129, 8130, 8131, 8132, 8312, 8327, 8353, 8529, 8642, 8831, 9032, 9225, 9227, 9228, 9237, 9343, 9391, 9427, 9498, 9503, 9553, 9757
SPAIN, 866, 1094, 1102, 1990, 1993, 2080, 3478, 3693, 3741, 5334, 6007, 7129, 8517
SPALEROSOPHIS ARENARIUS (BOULENGER 1890), 835, 2505, 4864, 4933, 4940, 4947, 5377, 5801, 6059, 6142, 6145, 6385, 6386, 7662, 8130
SPALEROSOPHIS ATRICEPS (FISCHER 1885), 136, 835, 2517, 6145, 6385, 7662
SPALEROSOPHIS CLIFFORDI (SCHLEGEL 1837) [see also S. DIADEMA CLIFFORDI], 2748, 2749, 2750, 2752, 2783, 5797, 7709, 7710, 7718, 7719, 8125, 9400
SPALEROSOPHIS DIADEMA ATRICEPS (FISHER 1885), 4933, 4940
SPALEROSOPHIS DIADEMA CLIFFORDII (SCHLEGEL 1837), 1626, 2340, 2735, 3283, 5114, 5537, 7219, 7546, 7645, 7662, 7663, 8130
SPALEROSOPHIS DIADEMA CLIFFORDI (SCHLEGEL 1837), 246, 251, 257, 258, 296, 297, 810, 920, 1621, 2319, 2366, 2724, 2730, 2732, 2734, 2736, 2899, 2935, 2984, 3123, 3491, 3494, 3497, 3513, 3516, 3519, 3520, 3569, 3678, 3912, 5082, 5377, 5423, 5801, 5802, 6731, 7271, 7648, 8123, 8227, 8491, 8993, 9335, 9340, 9346, 9348, 9351, 9368, 9402, 9583
SPALEROSOPHIS DIADEMA DIADEMA (SCHLEGEL 1837), 136, 835, 2505, 3912, 4933, 4940, 5377, 5801, 6012, 6059, 6145, 6386, 7662, 8491
SPALEROSOPHIS DIADEMA DOLICHOSPILA (F.WERNER 1923), 5377, 5801
SPALEROSOPHIS DIADEMA SCHIRAZIANA (JAN 1863), 835, 3388, 5206, 5377, 5423, 5532, 5537, 5801, 6035, 6059, 6145, 6556, 7219, 7984, 7990, 8491, 8842, 8844, 8993
SPALEROSOPHIS DIADEMA SCHIRAZIANUS (JAN 1863), 8130
SPALEROSOPHIS DIADEMA (SCHLEGEL 1837), 2, 579, 581, 596, 624, 676, 681, 813, 843, 844, 939, 957, 1534, 1771, 1787, 1974, 2087, 2736, 2783, 2912, 3223, 3287, 3443, 3569, 3744, 3894, 3901, 3912, 4868, 4871, 4947, 4949, 4978, 4989, 5107, 5118, 5157, 5231, 5399, 5450, 5521, 5593, 5729, 5761, 5833, 6142, 6168, 6412, 6827, 6828, 6830, 6834, 6836, 7663, 7665, 7706, 7971, 8125, 8130, 8229, 8486, 8491, 8779, 8793, 8993, 9336, 9382
SPALEROSOPHIS DOLICHOSPILUS (F.WERNER 1923), 6857, 7662, 8130, 8993
SPALEROSOPHIS JAN 1865, 297, 810, 835, 2582, 3223, 4430, 4431, 4516, 4602, 5377, 5801, 5807, 6412, 7622, 7651, 7654, 7665, 8130, 8229, 8491, 9351
SPALEROSOPHIS JOSEPHSCORTECCII LANZA 1964, 835, 5377, 5379, 7662
SPALEROSOPHIS MICROLEPIS JAN 1865, 681, 1116, 1358, 2582, 3123, 3388, 3610, 4516, 5377, 5399, 5423, 5801, 7219, 7662, 7709, 8130

SPALEROSOPHIS SCHIRAZIANUS (JAN 1865) [see also S. DIADEMA SCHIRAZIANUS], 4933, 4940, 7709, 7716
SPATALURA CARTERI GRAY 1863 [see also PRISTURUS], 2086, 3826
SPATALURA GRAY 1863 [see also PRISTURUS], 3826
SPATULURA GRAY 1863, 621, 6810
SPAWNING, 7013
SPECIATION, 436, 1131, 1456, 2478, 3720, 5841, 8644
SPECIES-AREA RELATIONSHIP, 7401
SPECIES CONCEPT, 638, 2794, 2888, 3382, 3383, 3384, 3948, 3954, 5053, 6553, 6554, 6568, 7644, 8129, 8130, 8131, 8132
SPECIES DIVERSITY, 2882, 6961, 6962, 6964, 6966, 6969, 8523, 8544, 9647
SPECIES LIST, 1302, 1306, 9306
SPELEOTHEMS, 8935
SPERMATOGENESIS, 181, 1543, 2402, 2615, 2616, 2617, 2618, 4383, 4548, 7212, 8716, 8726
SPERMATOZOA, 5588, 6679
SPHAENOPS CAPISTRATUS WAGLER, 3943, 4096, 8758
SPHAENOPS SEPSOIDES (GEOFFROY SAINT-HILAIRE), 7295
SPHAERODACTYLIDAE, 621
SPHAEROTECA BREVICEPS (SCHNEIDER 1799), 4931, 4938, 4944
SPHAEROTECA DUMÉRIL & BIBRON 1841, 4944
SPHALEROSOPHIS, 4516
SPHARGIDAE GRAY 1825 [see DERMOCHELYIDAE], 1671
SPHENOCEPHALUS BLYTH 1853 [see also OPHIOMORUS], 1382
SPHENOCEPHALUS TRIDACTYLUS BLYTH 1853 [see also OPHIOMORUS], 1115, 1358, 1363, 1382, 2522, 4621, 6370, 6374, 6378, 8385, 8386
SPHENODON, 7353
SPHENOPS CAPISTRATUS WAGLER 1830 [see also CHALCIDES SEPSOIDES], 1496, 1497, 4593, 5554, 7473, 8393, 9431
SPHENOPS DELISLEI (LATASTE 1880), 8118
SPHENOPS SEPSOIDES (AUDOUIN 1829), 246, 434, 809, 813, 2060, 2340, 2721, 2724, 2729, 2737, 7546, 8109, 8118, 9330, 9336, 9340, 9346, 9367, 9382, 9413, 9644
SPHENOPS WAGLER 1830, 809, 3854, 8118
SPIDERS, 1375, 2768
SPLEEN, 7509
SPORADES, 1488, 2393, 5093, 5401, 5402
SPREADING CENTERS, 8157
SQUAMATA OPPEL 1811, 1923, 2105, 2207, 3079, 5342, 5343, 5460, 7326, 7328, 7575, 7943, 8745, 9731, A-8
SRI LANKA, 536, 2510, 2874, 9203
STANDARDS, 2776, 2826, 5539, 5540, 5541, 9338
STATISTICS, 2961, 5803, 7198, 7580, 8449
STATUS, 228, 275, 536, 695, 729, 929, 930, 970, 1327, 1376, 1877, 2038, 2143, 2149, 2245, 2647, 3315, 3350, 3884, 3895, 4276, 4509, 4714, 4715, 4716, 4766, 4767, 4904, 4905, 5229, 5324, 5433, 5486, 5636, 5774, 5775, 5776, 5777, 5977, 6195, 7186, 7429, 7557, 8422, 8571, 8892, 8955, 9364, 9471, 9599
STELLAGAMA BAIG & WAGNER & ANANJEVA & BÖHME 2012, 837
STELLAGAMA STELLIO BRACHYDACTYLA (HAAS 1951), 837
STELLAGAMA STELLIO CYPRIACA (DAAN 1967), 837
STELLAGAMA STELLIO DAANI (BEUTLER & FRÖR 1980), 837
STELLAGAMA STELLIO (LINNAEUS 1758), 837
STELLAGAMA STELLIO PICEA (PARKER 1935), 837
STELLAGAMA STELLIO SALEHI (WERNER 2006), 837
STELLAGAMA STELLIO STELLIO ILINNAEUS 1758), 837
STELLAGAMA STELLIO VULGARIS (SONNINI & LATREILLE 1802), 837
STELLIO ADRAMITANUS (J.ANDERSON 1896), 346, 347, 4637, 7627
STELLIO (AGAMA) CAUCASICA EICHWALD 1831 [see also LAUDAKIA CAUCASIA], 6378
STELLIO (AGAMA) MELANURA BLYTH 1854 [see also LAUDAKIA MELANURA], 6378
STELLIO (AGAMA) NUPTUS (DE FILIPPI 1843) [see also LAUDAKIA NUPTA], 6378
STELLIO (AGAMA) STELLIO (LINNAEUS 1758), 5328
STELLIO AGRORENSIS STOLICZKA 1872 [see also AGAMA AGRORENSIS], 346, 347, 1352, 1361, 2522, 8387
STELLIO ANNECTENS (BLANFORD 1870), 346, 347, 7627
STELLIO BADAKHSHANUS (S.ANDERSON & LEVITON 1969) [see also LAUDAKIA], 346, 347
STELLIO BOCHARIENSIS NIKOLSKY 1897 [see also LAUDAKIA], 3721
STELLIO CARINATUS A.H.A.DUMÉRIL 1851 [see also LAUDAKIA NUPTA], 3968
STELLIO CAUCASIA EICHWALD 1831 [see also LAUDAKIA CAUCASIA], 8186
STELLIO CAUCASICUS EICHWALD 1831 [see also LAUDAKIA CAUCASIA], 1115, 2582, 4402, 4593, 6519, 8848
STELLIO CAUCASIUS CAUCASIUS EICHWALD 1831 [see also LAUDAKIA CAUCASIA], 676, 7990, 8486
STELLIO CAUCASIUS EICHWALD 1831 [see also LAUDAKIA CAUCASIA], 327, 328, 331, 346, 669, 676, 686, 762, 1358, 1500, 2583, 2919, 4637, 5556, 6791, 6792, 6799, 8163, 9077, 9768, 9769
STELLIO CAUCASIUS TRIANNULATUS (ANANJEVA & ATAEV 1984), 676, 7990, 8486
STELLIO CAUCASIUS TRIANNULATUS ANANJEVA & ATAEV 1984 [see also LAUDAKIA; also as LAU-

DAKIA MICROLEPIS TRIANNULATA], 1465
STELLIO CHERNOVI (ANANJEVA & G.PETERS & RZEPAKOVSKY 1981) [see also LAUDAKIA BOCHARIENSIS], 346, 347, 2171, 4637, 4818, 4819, 7990, 8486
STELLIO CORDYLINA LAURENTI 1768, 2037, 3934, 3940, 6327, 8758
STELLIO CYANOGASTER RÜPPELL 1835, 346, 347, 470, 1115, 1382, 1384, 6000, 7472
STELLIO ERYTHROGASTER NIKOLSKY 1896 [see also LAUDAKIA], 8779
STELLIO ERYTHROGASTER NIKOLSKY 1896 [see also LAUDAKIA ERYTHROGASTRA], 346, 347, 669, 676, 686, 3756, 6520, 6521, 6525, 7990, 8486, 9768
STELLIO ERYTHROGASTER NURGELDIEVI TUNIYEV & ATAYEV & SHAMMAKOV 1991 [see also LAUDAKIA ERYTHROGASTRA NURGELDIEVI], 676, 8840
STELLIO ERYTHROGASTER PALLIDA NIKOLSKY 1897, 6521
STELLIO HIMALAYANUS STEINDACHNER 1867 [see also LAUDAKIA], 346, 347, 1352, 1361, 4637, 6523
STELLIO INDICUS BLYTH 1853, 2522
STELLIO LAURENTI 1768, 330, 346, 347, 351, 824, 829, 831, 3091, 4637, 4819, 5663, 8324, 9768
STELLIO LEHMANI [*sic*] NIKOLSKY 1896 [see also AGAMA], 8486
STELLIO LEHMANNI NIKOLSKY 1896 [see also AGAMA], 331, 346, 347, 2171, 4637, 6523, 7990
STELLIO LIRATUS BLANFORD 1874 [see also LAUDAKIA MELANURA LIRATAsee also as L. LIRATA], 1115, 1346, 1347, 1358, 2522
STELLIO MELANURA (BLYTH 1854) [see also LAUDAKIA], 1357, 6370, 6374
STELLIO MELANURUS (BLYTH 1854) [see also LAUDAKIA MELANURA], 346, 347, 8387
STELLIO MICROLEPIS BLANFORD 1874 [see also LAUDAKIA], 346, 347, 1115, 1346, 1347, 1358, 6521, 6525
STELLIO NUPTUS (DE FILIPPI 1843) [see also LAUDAKIA NUPTA], 346, 347, 1115, 1355, 1357, 1358, 1367, 2582, 6370, 6525
STELLIO NUPTUS FUSCUS BLANFORD 1876 [see also LAUDAKIA NUPTA FUSCA, also as L. FUSCA], 1358, 2522, 6368, 6378, 6521
STELLIO NURISTANICUS (S.ANDERSON & LEVITON 1969), 346, 347
STELLIO OFFICINALIS [see also AGAMA STELLIO], 1892
STELLIO PERSICUS J.ANDERSON 1872 [see also LAUDAKIA CAUCASIA CAUCASIA], 361, 2522
STELLIO SACER (M.A.SMITH 1935), 346, 347
STELLIO SPINIPES DAUDIN 1802 [see also UROMASTYX AEGYPTIUS], 2370, 3574, 3968
STELLIO STELLIO (LINNAEUS 1758), 346, 347, 3066, 4408, 4637, 4758, 7658, 7750, 8106, 8618, 8949, 8954, 9601
STELLIO STOLICZKANUS BLANFORD 1875, 346, 347, 1352, 1361
STELLIO TUBERCULATUS (HARDWICKE & GRAY 1827), 346, 347, 1352, 1361, 8387
STELLIO VULGARIS SONNINI & LATREILLE 1802 [see also AGAMA STELLIO VULGARIS], 1115, 1206, 1496, 1497, 1499, 3087, 3204, 4226, 4593, 4784, 5550, 5554, 5981, 6695, 7473, 7682, 9431
STELLIO YEMENENSIS (KLAUSEWITZ 1954), 346, 347, 4637, 7627
STENODACTYLUS AFFINIS (MURRAY 1884), 53, 386, 402, 409, 595, 608, 680, 1077, 2400, 3124, 5059, 5538, 6077, 7220, 8114, 9244
STENODACTYLUS ARABICUS HAAS 1957, 1, 250, 594, 595, 602, 608, 800, 1077, 1080, 2366, 2626, 3409, 3491, 3494, 3497, 3555, 3901, 4016, 5059, 5112, 5398, 5491, 5497, 5538, 6077, 7645, 8114, 8227, 9244
STENODACTYLUS (CERAMODACTYLUS) DORIAE (BLANFORD 1874) [see also S. DORIAE], 366, 8298, 9400
STENODACTYLUS (CERAMODACTYLUS) MAJOR (PARKER 1930), 3441
STENODACTYLUS (CERAMODACTYLUS) PULCHER J.ANDERSON 1896 [see also S. PULCHER], 366, 8298
STENODACTYLUS DORIAE (BLANFORD 1874), 1, 21, 239, 246, 258, 270, 370, 402, 409, 594, 595, 596, 602, 608, 680, 800, 843, 844, 1077, 1080, 1082, 1534, 1626, 1767, 1773, 1774, 2366, 2400, 2721, 2729, 2735, 2737, 3235, 3409, 3491, 3494, 3497, 3555, 3901, 4015, 5059, 5061, 5112, 5497, 5538, 5681, 5784, 6077, 6406, 7220, 7273, 7645, 7953, 8059, 8108, 8114, 8227, 9244, 9367, 9408, 9409, 9644, 9654
STENODACTYLUS DUNSTERVILLEI MURRAY 1884 [see also CROSSOBAMON ORIENTALIS], 6370, 6374
STENODACTYLUS ELEGANS (FITZINGER 1826) [see also S. STHENODACTYLUS], 366, 369, 3204, 4007, 8293, 8294, 9262
STENODACTYLUS ELIMENSIS BARBOUR 1914, 984
STENODACTYLUS FITZINGER 1826, 369, 403, 1078, 1357, 2068, 3222, 4015, 5491, 5787, 6077, 8114, 8883, 9262
STENODACTYLUS GRANDICEPS HAAS 1952, 53, 227, 246, 595, 608, 938, 1077, 1626, 2721, 2724, 2729, 2732, 2735, 2737, 3943, 4012, 4096, 5059, 5538, 5681, 5787, 6077, 6406, 8108, 8114, 8123, 8124, 9244, 9336
STENODACTYLUS GUTTATUS CUVIER 1829 [see also S. S. STHENODACTYLUS], 984, 1115, 1497, 1511, 1681, 2582, 3934, 3968, 4593, 5554, 6331, 6882, 7473, 7682, 8408, 8758, 9431, 9486
STENODACTYLUS KHOBARENSIS (HAAS 1957) [see

also PSEUDOCERAMODACTYLUS], 594, 595, 602, 608, 800, 1078, 1167, 2400, 3409, 3491, 3494, 3497, 4153, 5059, 5112, 5491, 5497, 5538, 5784, 5941, 7220, 8114, 8227
STENODACTYLUS LEPTOCOSYMBOTES LEVITON & S.ANDERSON 1967, 1, 594, 595, 596, 602, 608, 800, 1077, 3409, 3491, 3494, 3555, 3901, 5059, 5112, 5491, 5497, 5530, 5538, 5941, 6077, 7645, 7953, 8114, 8227
STENODACTYLUS LUMSDENI BOULENGER 1887 [see also CROSSOBAMON], 680, 1670, 6525, 9244
STENODACTYLUS LUMSDENII BOULENGER 1887 [see also CROSSOBAMON], 4867, 6058
STENODACTYLUS MAJOR (PARKER 1930), 5398, 5530, 9244
STENODACTYLUS MAURITANICUS GUICHENOT 1850, 808, 1077, 6077, 8393
STENODACTYLUS MAYNARDI M.SMITH 1933 [see also CROSSOBAMON], 2522, 3894, 4867, 6058, 6144, 8190, 9244
STENODACTYLUS ORIENTALIS BLANFORD 1875 [see also CROSSOBAMON], 159, 454, 457, 1355, 1357, 2522, 2527, 4864, 4867, 5398, 6058, 6143, 6144, 6370, 6374, 8190, 9244, 9341, 9409
STENODACTYLUS PETRII J.ANDERSON 1896, 367, 369, 595, 808, 813, 1077, 1080, 1702, 3222, 3260, 3409, 3569, 4015, 5059, 5797, 5802, 5995, 6077, 7546, 7691, 8108, 8114, 8883, 9244, 9262, 9321, 9340, 9358, 9367, 9382, 9399, 9400, 9409, 9644
STENODACTYLUS (PSEUDOCERAMODACTYLUS) KHOBARENSIS (HAAS 1957), 3441
STENODACTYLUS PULCHER J.ANDERSON 1896, 1, 594, 595, 608, 1077, 5059, 5398, 6077, 7645, 7713, 8114
STENODACTYLUS SCABER HEYDEN IN RÜPPELL 1827 [see also CYRTOPODION SCABRUM], 3968, 4012, 4226, 4927, 6000
STENODACTYLUS SLEVENI [*sic*] HAAS 1957 [see S. SLEVINI], 1626
STENODACTYLUS SLEVINI HAAS 1957, 1, 21, 53, 144, 250, 270, 594, 595, 602, 608, 800, 1078, 1080, 2366, 2617, 2620, 2737, 3441, 3494, 4016, 4030, 5059, 5398, 5538, 6077, 6406, 7645, 7648, 8114, 8227
STENODACTYLUS STENODACTYLUS [see also S. STHENODACTYLUS], 2721, 9400
STENODACTYLUS STHENODACTYLUS GRANDICEPS HAAS 1952, 2942
STENODACTYLUS STHENODACTYLUS (LICHTENSTEIN 1823), 239, 246, 594, 595, 808, 813, 843, 844, 1080, 1082, 1141, 2068, 2340, 2724, 2734, 2737, 3031, 3222, 3260, 3409, 3569, 3744, 4018, 4177, 5061, 5681, 6077, 6406, 7291, 7708, 8022, 8108, 8114, 8505, 9316, 9320, 9321, 9323, 9331, 9340, 9358, 9382, 9399, 9409, 9446, 9644
STENODACTYLUS STHENODACTYLUS STHENODACTYLUS (LICHTENSTEIN 1823), 1078, 2729, 2926, 3271, 4496, 5059, 5797, 5802, 7546, 7718, 7719, 8108, 9244, 9336, 9346, 9367
STENODACTYLUS YEMENENSIS ARNOLD 1980, 1, 595, 608, 1078, 3409, 5059, 6077, 7383, 7627, 7648, 8059, 8114
STENOSTOMA CAIRI DUMÉRIL & BIBRON 1844 [see also LEPTOTYPHLOPS], 4596
STENOSTOMA FITZINGERI JAN 1861 [see also LEPTOTYPHLOPS], 4596
STENOSTOMA MACRORHYNCHUM JAN 1861 [see also LEPTOTYPHLOPS], 3936, 4596
STENOSTOMA (RAMPHOSTOMA) MACRORHYNCHUM JAN 1861, 4043
STENOSTOMA WAGLER IN SPIX 1824 [see also LEPTOTYPHLOPS], 4596
STEPPE, 496, 1272, 4192, 8461
STINCUS (see SCINCUS), 6676
STOLICZKA (FERDINAND), 46, 473, 860, 1350, 1941, 5106, 5526, 8188
STONE AGE, 1428
STRAIT OF GIBRALTER, 1990, 4395
STRAIT OF HORMOZ, 1344, 8809, 8811, 8812, 8813, 9040
STRATIGRAPHY, 1097, 1155, 1202, 1261, 1326, 1339, 2012, 2274, 2902, 2975, 2983, 3250, 3504, 3626, 3705, 3991, 4292, 4592, 4733, 4743, 5416, 5504, 5818, 5870, 6380, 6629, 6779, 7362, 7364, 7617, 7845, 7866, 7973, 8000, 8379, 8675, 8762, 9057
STRIGE STRIGIS, 2145
STRUCTURAL EVOLUTION, 2274, 4437, 4742, 4770, 5470, 7704, 7900, 7907
STRUCTURES, 1095, 1101, 1103, 1155, 2432, 3768, 4268, 4452, 4566, 4657, 4692, 5074, 5085, 6123, 7910
STUTIGER [*sic*] [see also SCUTIGER] [TYPOGRAPHICAL ERROR], 4938
SUAKIN, 1687, 1688
SUBDUCTION, 4118, 5045, 5817, 6687, 6863, 7912, 8620, 9235
SUBSPECIES, 1040, 1047, 1214, 1219, 1267, 1288, 1448, 1468, 1679, 1725, 2467, 2634, 2635, 2923, 3224, 4157, 4183, 5067, 5996, 6032, 6044, 6480, 6481, 7006, 8335, 9060, 9239, 9593
SUBSTITUTE NAME, 738, 2475, 6947
SUDAN, 421, 444, 1466, 1484, 1857, 1861, 2314, 2316, 2317, 3222, 3223, 4135, 4274, 4596, 5393, 5613, 5691, 6235, 6731, 6745, 6779, 7043, 7430, 7470, 7629, 7712, 8118, 8119, 8120, 8121, 8341, 8425, 8438, 8703, 8705, 8956, 9284, 9290, 9515, 9516, 9592
SUESS (EDUARD), 5527
SUEZ CANAL, 3245, 4449, 6821, 8734
SUEZ RIFT, 3500, 3632
SUMBAR VALLEY (TURKMENISTAN), 666
SUMERIA (ANCIENT), 1422, 1424
SURGERY, 5190
SURVEY, 251, 498, 519, 843, 935, 1594, 1873, 1955, 1956, 1957, 3523, 3598, 3893, 3899, 4496, 4497, 4988,

5011, 6994, 9092, 9386, 9519, 9622, 9626
SURVIVAL, 693
SUTURE ZONES, 4118, 4972, 7907, 8325
SWAT (PAKISTAN), 5902, 6351
SYMPATRY, 355, 2420, 4372, 4411, 5027, 6235, 7450, 7802, 8972, 9355
SYMPTOMS, 207, 1176, 2895, 5465, 6420, 8673
SYNONYMY, 298, 345, 594, 719, 835, 845, 895, 948, 1014, 1068, 1088, 1318, 1441, 1490, 1592, 1649, 2170, 2503, 2754, 2813, 2815, 3007, 3300, 3364, 3366, 3706, 3721, 3736, 3879, 4045, 4140, 4540, 5284, 5388, 5407, 5408, 5522, 5538, 5605, 5780, 5836, 5875, 5884, 6021, 6022, 6027, 6045, 6136, 6400, 7138, 7197, 7200, 7287, 7628, 7629, 7630, 7631, 7636, 7665, 7759, 8518, 8645, 8702, 8707, 8825, 9100, 9131, 9145, 9150, 9244, 9245, 9422, 9496, 9509, 9591
SYNOPSIS, 9281, 9285, 9286, 9287
SYNTOPY, 397, 409, 4616, 5491
SYRIA, 30, 178, 298, 302, 400, 443, 622, 689, 837, 845, 956, 984, 1062, 1115, 1116, 1154, 1190, 1301, 1320, 1321, 1322, 1337, 1481, 1494, 1496, 1497, 1505, 1510, 1617, 1628, 1644, 1649, 1651, 1671, 1672, 1683, 1687, 1688, 1692, 1715, 1719, 1724, 1725, 1727, 1738, 1740, 1741, 1776, 1833, 2105, 2113, 2393, 2449, 2494, 2548, 2573, 2659, 2716, 2732, 2739, 3035, 3039, 3040, 3041, 3043, 3048, 3052, 3055, 3060, 3061, 3063, 3065, 3066, 3068, 3069, 3070, 3072, 3143, 3150, 3213, 3290, 3364, 3371, 3373, 3426, 3427, 3428, 3520, 3677, 3688, 3872, 3918, 3943, 3991, 3997, 4030, 4075, 4110, 4108, 4135, 4619, 4627, 4723, 4762, 4763, 4766, 5001, 5008, 5135, 5192, 5194, 5211, 5240, 5334, 5344, 5468, 5472, 5554, 5594, 5637, 5782, 5783, 5785, 5786, 5787, 5788, 5835, 5845, 5994, 5998, 6006, 6012, 6040, 6067, 6122, 6275, 6277, 6278, 6279, 6281, 6285, 6286, 6287, 6288, 6310, 6311, 6330, 6332, 6542, 6543, 6554, 6652, 6676, 6677, 6823, 6832, 6888, 6894, 6977, 7033, 7055, 7200, 7204, 7209, 7247, 7262, 7270, 7337, 7473, 7628, 7636, 7638, 7660, 7682, 7708, 7709, 7735, 7742, 7747, 7786, 7871, 8019, 8081, 8090, 8106, 8112, 8113, 8114, 8115, 8116, 8117, 8118, 8119, 8120, 8121, 8123, 8125, 8145, 8146, 8335, 8362, 8393, 8396, 8400, 8425, 8449, 8481, 8488, 8494, 8664, 8666, 8682, 8702, 8731, 8955, 8973, 8992, 8993, 8994, 9014, 9133, 9140, 9207, 9243, 9256, 9262, 9270, 9277, 9290, 9293, 9302, 9311, 9362, 9422, 9431, 9432, 9433, 9529, 9542, 9543, 9557, 9558, 9559, 9567
SYRIAN DESERT, 2735
SYRIA (SOUTHWEST), 3037, 3042, 3053
SYSTEMATICS, 89, 122, 128, 160, 297, 310, 344, 346, 352, 440, 589, 590, 591, 592, 595, 597, 606, 607, 610, 612, 622, 625, 627, 638, 641, 642, 645, 653, 689, 736, 737, 739, 740, 757, 760, 785, 824, 825, 833, 874, 875, 889, 890, 894, 940, 945, 1037, 1038, 1040, 1042, 1047, 1053, 1075, 1093, 1102, 1108, 1109, 1118, 1120, 1126, 1140, 1152, 1180, 1184, 1186, 1187, 1214, 1224, 1225, 1288, 1291, 1296, 1297, 1298, 1299, 1300, 1312, 1317, 1318, 1359, 1442, 1443, 1444, 1447, 1450, 1454, 1455, 1456, 1458, 1475, 1478, 1480, 1490, 1492, 1540, 1545, 1569, 1576, 1582, 1589, 1638, 1646, 1649, 1650, 1651, 1652, 1653, 1654, 1672, 1676, 1681, 1726, 1729, 1751, 1754, 1762, 1817, 1819, 1857, 1863, 1864, 1865, 1867, 1868, 1891, 1892, 1893, 1945, 1962, 1981, 1982, 1990, 1992, 2003, 2031, 2040, 2060, 2061, 2062, 2063, 2065, 2073, 2075, 2078, 2079, 2127, 2168, 2179, 2183, 2193, 2204, 2267, 2286, 2296, 2297, 2299, 2300, 2301, 2302, 2319, 2341, 2343, 2370, 2384, 2387, 2388, 2391, 2393, 2416, 2430, 2433, 2448, 2449, 2450, 2456, 2457, 2467, 2476, 2481, 2488, 2503, 2511, 2523, 2532, 2538, 2539, 2540, 2543, 2545, 2546, 2551, 2552, 2557, 2571, 2634, 2635, 2653, 2665, 2666, 2668, 2721, 2743, 2754, 2755, 2763, 2767, 2769, 2781, 2782, 2783, 2795, 2799, 2801, 2803, 2809, 2811, 2812, 2817, 2857, 2859, 2861, 2863, 2866, 2888, 2923, 2924, 2927, 2935, 2941, 2944, 2946, 2952, 2953, 2987, 3025, 3043, 3066, 3073, 3076, 3100, 3134, 3141, 3150, 3195, 3196, 3197, 3205, 3206, 3214, 3222, 3223, 3238, 3249, 3279, 3284, 3332, 3347, 3349, 3351, 3352, 3356, 3362, 3364, 3371, 3373, 3379, 3393, 3398, 3400, 3401, 3402, 3403, 3406, 3431, 3454, 3520, 3522, 3526, 3527, 3532, 3648, 3649, 3650, 3651, 3688, 3708, 3711, 3713, 3714, 3719, 3722, 3727, 3730, 3736, 3756, 3803, 3809, 3824, 3830, 3841, 3844, 3849, 3850, 3853, 3854, 3865, 3874, 3875, 3876, 3917, 3930, 3931, 3938, 3949, 3971, 3999, 4020, 4030, 4044, 4045, 4060, 4065, 4068, 4084, 4116, 4124, 4128, 4134, 4135, 4142, 4160, 4202, 4207, 4214, 4215, 4216, 4221, 4238, 4240, 4244, 4246, 4264, 4273, 4288, 4302, 4304, 4317, 4343, 4374, 4500, 4501, 4503, 4514, 4519, 4523, 4539, 4540, 4593, 4594, 4596, 4597, 4598, 4599, 4600, 4601, 4603, 4605, 4624, 4625, 4627, 4630, 4631, 4632, 4637, 4647, 4650, 4685, 4745, 4791, 4799, 4912, 4927, 4929, 4950, 4961, 4974, 4994, 4995, 4996, 5030, 5034, 5055, 5057, 5058, 5062, 5063, 5067, 5070, 5132, 5147, 5160, 5162, 5184, 5217, 5218, 5219, 5242, 5256, 5368, 5371, 5411, 5412, 5413, 5440, 5442, 5476, 5480, 5481, 5514, 5528, 5538, 5549, 5568, 5569, 5574, 5575, 5608, 5609, 5632, 5651, 5666, 5668, 5669, 5708, 5709, 5726, 5747, 5782, 5786, 5796, 5801, 5804, 5821, 5824, 5835, 5836, 5841, 5842, 5850, 5852, 5854, 5856, 5858, 5875, 5882, 5887, 5923, 5927, 5930, 5966, 5987, 5988, 5994, 6006, 6017, 6018, 6020, 6032, 6033, 6040, 6044, 6045, 6052, 6073, 6076, 6077, 6087, 6089, 6090, 6136, 6200, 6205, 6266, 6277, 6280, 6303, 6305, 6336, 6365, 6374, 6375, 6406, 6413, 6441, 6445, 6451, 6453, 6480, 6512, 6531,

6538, 6540, 6541, 6542, 6543, 6544, 6545, 6553, 6555, 6558, 6559, 6560, 6561, 6562, 6563, 6564, 6565, 6569, 6570, 6571, 6573, 6582, 6598, 6599, 6624, 6635, 6669, 6670, 6681, 6691, 6693, 6694, 6695, 6707, 6708, 6715, 6797, 6799, 6809, 6842, 6859, 6860, 6884, 6886, 6928, 6935, 6942, 6947, 6952, 6953, 6985, 7008, 7030, 7031, 7032, 7034, 7043, 7045, 7094, 7133, 7138, 7141, 7188, 7189, 7195, 7197, 7198, 7199, 7201, 7205, 7209, 7226, 7241, 7267, 7292, 7295, 7317, 7326, 7330, 7331, 7333, 7357, 7370, 7383, 7384, 7400, 7406, 7439, 7444, 7445, 7447, 7454, 7473, 7503, 7506, 7538, 7549, 7567, 7601, 7621, 7622, 7623, 7625, 7626, 7627, 7637, 7638, 7640, 7643, 7645, 7646, 7651, 7660, 7665, 7677, 7681, 7708, 7710, 7727, 7734, 7735, 7736, 7747, 7748, 7751, 7753, 7781, 7784, 7789, 7792, 7797, 7800, 7801, 7809, 7810, 7816, 7817, 7822, 7823, 7841, 7844, 7855, 7856, 7872, 7927, 7929, 7930, 7931, 8024, 8066, 8085, 8089, 8098, 8108, 8109, 8110, 8139, 8140, 8141, 8142, 8146, 8179, 8187, 8188, 8190, 8193, 8216, 8223, 8274, 8290, 8312, 8323, 8329, 8350, 8368, 8392, 8405, 8406, 8408, 8426, 8483, 8484, 8485, 8492, 8495, 8500, 8503, 8512, 8519, 8558, 8588, 8604, 8605, 8606, 8607, 8609, 8645, 8648, 8669, 8684, 8701, 8738, 8770, 8783, 8827, 8838, 8840, 8841, 8856, 8874, 8883, 8885, 8887, 8891, 8924, 8926, 8943, 9072, 9085, 9109, 9121, 9143, 9199, 9224, 9241, 9277, 9278, 9287, 9290, 9298, 9299, 9414, 9418, 9420, 9421, 9422, 9423, 9424, 9437, 9466, 9470, 9487, 9493, 9496, 9528, 9532, 9535, 9571, 9591, 9593, 9595, 9596, 9661, 9665, 9667, 9724, 9731, 9733, 9745, 9748, 9762

SZCZERBAK (NIKOLAI) [see also SCHERBAK], 43, 46, 2465

TACHYDROMUS DAUDIN 1802, 610, 1740, 8607

TACHYGONETRIA, 7507

TACHYMENIS VIVAX FITZINGER [see also TELESCOPUS], 1359, 3929, 3930, 3934, 6882, 8758

TADJIKISTAN, 342, 343, 344, 354, 758, 837, 1465, 2183, 2185, 2551, 2552, 2859, 3707, 3872, 4160, 4627, 4984, 5198, 5744, 6088, 6598, 6612, 7010, 7531, 7532, 7599, 8099, 8114, 8115, 8116, 8117, 8683, 8711

TADPOLES, 280, 287, 467, 875, 892, 1226, 1230, 1372, 1544, 1584, 1683, 1700, 1703, 2360, 2361, 2591, 2601, 2604, 2606, 2812, 2875, 2885, 3870, 4543, 4858, 4873, 4882, 4894, 4895, 4903, 4914, 4923, 4924, 4925, 4934, 4954, 4958, 4959, 4960, 5275, 5874, 6244, 6336, 6758, 7413, 8077, 9199

TADZHIKISTAN, 1465, 7629, 8411, 8425, 9168, 9590, 9597

TAENIA ALATA, 4415

TAENIA ARTICULATA STOSSICH 1896, 4414

TAENIA POLONIOI, 4415

TAENIEREMIAS BOULENGER 1918, 1740, 8465, 8481

TAIL AUTOTOMY, 6897

TAIL BEHAVIOR, 5086

TAIL RATTLING, 10, 2359

TAIL REGENERATION, 3084, 5600, 6253, 7434

TAILS, 189, 601, 611, 4251, 5816, 5995, 6855, 7957, 9319, 9323

TAIL SIGNALS, 7438

TAIL TUBERCLES, 7957

TAJIKISTAN, 348, 757, 2548, 3721, 4818, 5144, 5206, 5545, 5660, 6091, 6360, 7227, 7533, 7596, 7597, 7598, 7600, 7601, 7602, 8113, 8119, 8120, 8121, 8992, 8993, 8994

TAKLA MAKAN DESERT, 6809, 9169

TAKYDROMUS DAUDIN 1802, 622, 4726, 5849

TAKYDROMUS SEXLINEATUS DAUDIN 1802, 622, 5849

TALYSH, 1173, 1500, 5577, 8201

TANGANYIKA, 5614

TAPAYA DESERTI [see also AGAMA INERMIS], 3204

TAPAYA GEMMATA [see also AGAMA HISPIDA GRAY], 3204

TAPEWORMS, 4414

TAPHONOMY, 1059, 3182, 9199

TAPHROMETOPON BRANDT 1838 [see also PSAMMOPHIS], 1519, 1811, 2185, 8607, 9290

TAPHROMETOPON LINEOLATUM BRANDT 1837 [see also PSAMMOPHIS], 1116, 1126, 1352, 1502, 1503, 1519, 1670, 1696, 1910, 2185, 5363, 6297, 6298, 6521, 6523, 6525, 6527, 7709, 8406, 8607, 9290

TAPHROMETOPUM [*sic*] LINEOLATUM BRANDT 1837 [see also PSAMMOPHIS], 159, 457, 1358, 1361, 4402

TARBOPHIS DHARA GUENTHERI J.ANDERSON [see also TELESCOPUS], 366, 367, 4029

TARBOPHIS FALLAX CYPRIANUS BARBOUR & AMARAL 1927 [see also TELESCOPUS], 9304

TARBOPHIS FALLAX FALLAX FLEISCHMANN 1831 [see also TELESCOPUS], 1274, 6067

TARBOPHIS FALLAX FLEISCHMANN 1831 [see also TELESCOPUS], 1512, 1696, 2582, 3209, 3223, 4414, 4415, 8607, 9257, 9264, 9267, 9290

TARBOPHIS FALLAX IBERUS (EICHWALD 1831) [see also TELESCOPUS], 708, 2182, 2311, 6067, 7709, 8607

TARBOPHIS FALLAX MCEWANI K.P.SCHMIDT 1939 [see also TELESCOPUS], 7709

TARBOPHIS FALLAX SYRIACUS BOETTGER [see also TELESCOPUS], 6006, 6348, 7709

TARBOPHIS FLEISCHMANN 1831 [see also TELESCOPUS], 1521, 2182, 3209, 3223, 5565, 6541, 8607, 9262

TARBOPHIS GUENTERI [*sic*] J.ANDERSON [see also TELESCOPUS GUENTHERI], 7875

TARBOPHIS GUENTHERI J.ANDERSON 1895 [see also TELESCOPUS], 365, 366, 367, 370, 1696, 1722, 3223, 6834, 6836, 7709, 9290

TARBOPHIS IBERUS (EICHWALD 1831) [see also

TELESCOPUS], 1512, 1696, 1735, 6006, 6532, 6541, 9290
TARBOPHIS MARTINI K.P.SCHMIDT 1939 [see also TELESCOPUS], 7709
TARBOPHIS NIGRICEPS AHL 1924 [see also TELESCOPUS], 4007, 7709, 9297, 9336
TARBOPHIS OBTUSUS (REUSS 1834) [see also TELESCOPUS DHARA OBTUSUS], 5, 6, 369, 1512, 1696, 1722, 3223, 4599, 9290
TARBOPHIS RHINOPOMA (BLANFORD 1874) [see also TELESCOPUS], 657, 661, 663, 1521, 1527, 1690, 1696, 4507, 7709, 9133, 9282, 9290
TARBOPHIS SAVIGNYI BOULENGER [see also TELESCOPUS], 369, 1274, 1512, 3223, 6006
TARBOPHIS SYRIACUS BOETTGER 1880, 9290
TARBOPHIS TESSELLATUS WALL 1908 [see also TELESCOPUS], 9107
TARBOPHIS VIVAX FITZINGER [see also TELESCOPUS], 1116, 1496, 1497, 1499, 1500, 1501, 1667, 2104, 4599, 5997, 6327, 6330, 8277, 8406
TARBOPHIS VIVAX SYRIACA BOETTGER 1880 [see also TELESCOPUS FALLAX SYRIACUS], 6000
TARENTOLA ANNULARIS ANNULARIS (I.GEOFFROY SAINT-HILAIRE 1823), 5059, 5797, 5802, 7546, 7719, 8108
TARENTOLA ANNULARIS (I.GEOFFROY SAINT-HILAIRE IN SAVIGNY 1823), 366, 369, 808, 2037, 2926, 3222, 3569, 4236, 4329, 4414, 4447, 5398, 5521, 6330, 6332, 7271, 8108, 9711
TARENTOLA EPHIPPIATA O'SHAUGHNESSY 1875, 367, 369
TARENTOLA GRAY 1825, 808, 2078, 2079, 3222, 4236, 4630, 4631, 8114, 8883
TARENTOLA MAURITANICA FASCICULARIS (DAUDIN 1802), 808, 8114, 9409
TARENTOLA MAURITANICA (LINNAEUS 1758), 366, 369, 609, 808, 1082, 1501, 1681, 2037, 2099, 3222, 3260, 3618, 4236, 4414, 4415, 5997, 6042, 6330, 7324, 8108, 8114, 8293, 8294, 8505, 8533, 9262, 9340, 9358, 9399
TARENTOLA MAURITANICA MAURITANICA (LINNAEUS 1758), 1843, 5797, 5802, 6067, 7546, 8108, 9450
TARENTOLA MINDIAE BAHA EL DIN 1997, 808, 8114
TARENTOLA (SAHELOGECKO) ANNULARIS ANNULARIS (I.GEOFFROY SAINT-HILAIRE 1827), 7627
TARENTOLA (SAHELOGECKO) ANNULARIS (GEOFFROY 1823), 4496
TARIM BASIN, 6422, 9169
TASBACKA ALDABERGENI NESOV 1987, 6466
TAUROS MTS, 1916
TAURUS MOUNTAINS (TURKEY), 3244, 3938, 5237, 7669, 7738, 9761
TAURUS (TURKEY), 3150, 3371, 5235, 6788, 7739, 7750, 8256, 8827, 9000, 9257
TAXONOMY, 44, 48, 49, 124, 152, 178, 307, 315, 334, 344, 345, 352, 377, 380, 401, 402, 403, 412, 514, 553, 597, 612, 638, 639, 640, 643, 691, 719, 737, 738, 829, 831, 837, 870, 873, 880, 894, 899, 901, 902, 903, 904, 905, 906, 909, 910, 913, 914, 916, 918, 920, 923, 947, 955, 962, 1012, 1030, 1068, 1069, 1072, 1077, 1120, 1180, 1187, 1199, 1246, 1267, 1296, 1298, 1299, 1300, 1302, 1317, 1318, 1442, 1449, 1471, 1479, 1482, 1483, 1484, 1539, 1585, 1589, 1592, 1597, 1611, 1622, 1624, 1628, 1638, 1651, 1713, 1725, 1726, 1750, 1758, 1890, 1920, 1948, 1951, 1982, 2005, 2060, 2063, 2080, 2112, 2116, 2117, 2149, 2162, 2164, 2193, 2202, 2208, 2283, 2302, 2303, 2304, 2323, 2341, 2342, 2370, 2382, 2385, 2389, 2393, 2445, 2466, 2503, 2511, 2523, 2541, 2547, 2627, 2665, 2666, 2767, 2770, 2794, 2795, 2797, 2799, 2800, 2801, 2802, 2803, 2804, 2805, 2806, 2813, 2814, 2816, 2856, 2872, 2925, 2933, 2934, 3006, 3010, 3122, 3138, 3204, 3214, 3284, 3300, 3312, 3355, 3362, 3367, 3373, 3374, 3378, 3379, 3384, 3398, 3438, 3655, 3679, 3684, 3688, 3707, 3710, 3718, 3722, 3725, 3726, 3744, 3763, 3765, 3814, 3816, 3850, 3851, 3854, 3855, 3879, 3912, 3913, 3954, 4086, 4180, 4221, 4237, 4238, 4247, 4381, 4500, 4510, 4514, 4516, 4519, 4523, 4540, 4541, 4563, 4606, 4615, 4623, 4626, 4628, 4630, 4654, 4783, 4784, 4789, 4791, 4810, 4834, 4861, 4862, 4866, 4886, 4896, 4912, 4917, 4918, 4927, 4929, 4961, 4974, 4992, 4995, 5019, 5026, 5030, 5032, 5041, 5042, 5048, 5056, 5158, 5175, 5235, 5274, 5307, 5369, 5392, 5407, 5408, 5522, 5554, 5561, 5572, 5575, 5579, 5595, 5605, 5650, 5651, 5664, 5666, 5710, 5713, 5726, 5801, 5803, 5835, 5857, 5861, 5875, 5880, 5884, 5965, 5982, 5984, 5985, 5986, 5994, 5996, 6006, 6010, 6011, 6019, 6027, 6034, 6045, 6057, 6067, 6073, 6276, 6277, 6283, 6342, 6354, 6505, 6557, 6566, 6569, 6575, 6576, 6577, 6579, 6580, 6586, 6599, 6620, 6621, 6622, 6623, 6625, 6635, 6670, 6673, 6700, 6715, 6734, 6758, 6775, 6813, 6817, 6884, 6886, 6888, 6889, 6890, 6891, 6929, 6931, 7006, 7016, 7030, 7031, 7032, 7084, 7090, 7124, 7127, 7154, 7167, 7186, 7193, 7195, 7200, 7227, 7241, 7287, 7304, 7333, 7344, 7377, 7379, 7384, 7465, 7500, 7587, 7624, 7642, 7648, 7659, 7663, 7665, 7725, 7735, 7747, 7749, 7774, 7789, 7790, 7794, 7797, 7800, 7928, 7931, 8034, 8041, 8122, 8139, 8141, 8142, 8146, 8176, 8179, 8212, 8312, 8360, 8365, 8368, 8372, 8404, 8405, 8425, 8429, 8461, 8464, 8480, 8498, 8499, 8522, 8571, 8575, 8578, 8584, 8589, 8645, 8683, 8684, 8685, 8686, 8689, 8695, 8698, 8702, 8703, 8704, 8705, 8707, 8737, 8738, 8825, 8838, 8864, 8905, 8907, 8921, 8956, 8975, 9058, 9150, 9203, 9204, 9234, 9277, 9374, 9403, 9422, 9447, 9504, 9508, 9509, 9510, 9511, 9532, 9591, 9630, 9633, 9634, 9635, 9641, 9671, 9672, 9673, 9696, 9748

TBILISI (GEORGIA), 1251
TECHNIQUES, 27, 277, 375, 597, 1090, 1485, 2093, 2095, 2096, 2099, 2152, 2229, 2308, 2339, 2709, 2812, 3145, 3148, 3310, 3311, 3758, 4070, 4416, 4442, 4693, 5141, 5203, 5856, 5858, 5876, 6224, 6758, 7018, 7044, 7091, 7404, 7448, 7609, 7924, 8100, 8101, 8102, 8160, 8161, 8162, 8165, 8166, 8266, 8267, 8453, 8454, 8802, 9045, 9332, 9342, 9395
TECTONICS (see also PLATE TECTONICS), 9, 31, 67, 138, 148, 268, 648, 707, 712, 746, 767, 1095, 1136, 1154, 1170, 1171, 1172, 1173, 1174, 1259, 1261, 1262, 1263, 1264, 1270, 1482, 1536, 1537, 1551, 1634, 1635, 1636, 1913, 1916, 1977, 2007, 2008, 2137, 2251, 2275, 2276, 2325, 2329, 2331, 2559, 2612, 2673, 2676, 2689, 2696, 2697, 2698, 2699, 2700, 2701, 2739, 2890, 3027, 3254, 3500, 3524, 3535, 3593, 3606, 3630, 3632, 3647, 3989, 4094, 4107, 4118, 4137, 4278, 4286, 4349, 4358, 4394, 4401, 4436, 4437, 4566, 4570, 4583, 4692, 4742, 4797, 4798, 4811, 4821, 4972, 5018, 5044, 5045, 5046, 5072, 5143, 5214, 5264, 5432, 5467, 5482, 5516, 5564, 5817, 5818, 5871, 5872, 5893, 5905, 6079, 6080, 6212, 6254, 6255, 6257, 6259, 6307, 6407, 6422, 6428, 6449, 6458, 6504, 6685, 6863, 6995, 7003, 7060, 7062, 7111, 7119, 7145, 7242, 7284, 7345, 7348, 7349, 7351, 7419, 7588, 7723, 7900, 7901, 7902, 7903, 7904, 7905, 7906, 7912, 7934, 7935, 7936, 7937, 7938, 7939, 7940, 7942, 7969, 7970, 7974, 8091, 8222, 8232, 8233, 8261, 8315, 8316, 8325, 8342, 8340, 8341, 8374, 8375, 8378, 8430, 8531, 8535, 8536, 8556, 8579, 8591, 8595, 8619, 8620, 8675, 8751, 8752, 8753, 8754, 8803, 8880, 9032, 9039, 9201, 9235, 9236, 9429, 9467, 9468, 9525, 9618, 9638, 9643
TECTONOPHYSICS, 145, 147, 1173, 2742, 3630, 5488, 6779, 6782, 7346, 8325, 8438
TEDZHEN-MUGRAB, 677
TEETH, 1146, 2216, 2812, 2863, 2892, 3798, 8652, 9660
TEETH (LABIAL), 2875
TEIRA GRAY 1838, 622, 646, 4082, 4086, 4263, 4726, 5850, 6675
TELESCOPUS DHARA COMPLEX, 8130
TELESCOPUS DHARA DHARA (FORSSKÅL 1775), 251, 796, 810, 2340, 2736, 3520, 5537, 7648, 7955, 8059
TELESCOPUS DHARA (FORSSKÅL 1775), 2, 246, 257, 296, 297, 596, 624, 810, 843, 844, 992, 2319, 2366, 2722, 2724, 2734, 2736, 2899, 2984, 3443, 3491, 3494, 3497, 3513, 3515, 3516, 3519, 3901, 3912, 4497, 5114, 5387, 7645, 7953, 7971, 8130, 8227, 8993, 9340, 9347, 9348, 9368, 9382, 9749, 9750
TELESCOPUS DHARA GUENTHERI (J.ANDERSON), 8237
TELESCOPUS DHARA OBTUSUS (REUSS 1834) [see also T. OBTUSUS], 810, 5797, 5802, 7271, 7546, 7719, 8130, 9346
TELESCOPUS FALLAX COMPLEX, 8130
TELESCOPUS FALLAX CYPRIACA BARBOUR & AMARAL 1927, 8993
TELESCOPUS FALLAX CYPRIANUS BARBOUR & AMARAL 1927, 700, 817, 1482, 2232, 3680, 3913
TELESCOPUS FALLAX FALLAX (FLEISCHMANN 1831), 937, 1843, 3913, 5763, 6026, 6030, 6990
TELESCOPUS FALLAX (FLEISCHMANN 1831), 71, 76, 563, 579, 581, 681, 817, 911, 939, 955, 2711, 2718, 2736, 3686, 3913, 5080, 5237, 5399, 5450, 5824, 6354, 6358, 7058, 7190, 7750, 8125, 8130, 8337, 8491, 8618, 8836, 8949, 8950, 9347, 9400, 9547, 9748
TELESCOPUS FALLAX HOOGSTRAALI K.P.SCHMIDT & MARX 1956, 3913, 7546, 8491, 9748
TELESCOPUS FALLAX IBERICUS [*sic*] (EICHWALD 1831), 7219
TELESCOPUS FALLAX IBERUS (EICHWALD 1831), 378, 563, 937, 3913, 5206, 5423, 5426, 5681, 6026, 8125, 8130, 8491, 8618, 9079
TELESCOPUS FALLAX NIGRICEPS (AHL 1924), 5537, 7971
TELESCOPUS FALLAX PALLIDUS ŠTĚPÁNEK 1944, 3913, 8130, 8491, 9450
TELESCOPUS FALLAX RHODICUS WETTSTEIN 1952, 3913, 8130, 9448
TELESCOPUS FALLAX SYRIACUS (BOETTGER 1880), 246, 920, 937, 1621, 2718, 2724, 2730, 2732, 2734, 2984, 3042, 3044, 3066, 3684, 3913, 4386, 4607, 5537, 7971, 8125, 8130, 8145, 8491, 8993, 9348, 9368, 9748
TELESCOPUS GUNTHERI (J.ANDERSON), 3513
TELESCOPUS HOOGSTRAALI K.P.SCHMIDT & MARX 1956, 297, 810, 2319, 2736, 5797, 5802, 7718, 8130, 8993, 9340, 9347, 9348, 9368, 9382, 9400
TELESCOPUS NIGRICEPS (AHL 1924), 246, 297, 579, 581, 1621, 1626, 2724, 2730, 2732, 2736, 2984, 3684, 4488, 4489, 5681, 5782, 8123, 8130, 8993, 9748
TELESCOPUS OBTUSUS (REUSS 1834) [see also T. DHARA OBTUSUS], 1479, 3513, 4593, 6731, 7693, 8993
TELESCOPUS RHINOPOMA (BLANFORD 1874), 378, 681, 1441, 2505, 3469, 4933, 4940, 4989, 5206, 5399, 5423, 5537, 5761, 6059, 6142, 6145, 7162, 7219, 8130
TELESCOPUS RHYNOPOMA [*sic*] (BLANFORD 1874), 676, 7496, 7990, 8486, 8491
TELESCOPUS SP., 2783, 8995
TELESCOPUS TESSELATUS MARTINI (K.P.SCHMIDT 1939), 1626, 3123, 5537, 7219
TELESCOPUS TESSELLATUS TESSELLATUS (WALL 1908), 378, 5423, 5426, 7219
TELESCOPUS TESSELLATUS (WALL 1908), 681, 1441, 8130
TELESCOPUS WAGLER 1830, 297, 524, 810, 1479, 1527, 4472, 7189, 7700, 7703, 8130, 8491, 8993, 9347
TELORCHIS GABESENSIS RUSZKOWSKI 1926, 4745

TEMNOSPONDYL, 9674
TENEDOS ISLAND (TURKEY), 8739
TENNANT (JAMES EMERSON), 8188
TENUIDACTYLUS AGAMUROIDES (NIKOLSKY 1900), 4872
TENUIDACTYLUS AMICTOPHOLIS (HOOFIEN 1967) [see also CYRTODACTYLUS; also as CYRTOPODION; also as MEDIODACTYLUS], 8500, 8503
TENUIDACTYLUS BATTALENSIS (KHAN 1993) [also as CYRTODACTYLUS; also as CYRTOPODION], 2504
TENUIDACTYLUS BATURENSIS KHAN & BAIG 1992, 2504, 3727, 4885, 4900, 4927, 4950, 5059
TENUIDACTYLUS CASPIUS CASPIUS (EICHWALD 1831), 2234, 5059, 8486, 8500, 8503
TENUIDACTYLUS CASPIUS (EICHWALD 1831), 1409, 2235, 2421, 4872, 4878, 7369, 8488, 8505
TENUIDACTYLUS CASPIUS INSULARIS (AKHMEDOW & SZCZERBAK 1978), 8488, 8500, 8503
TENUIDACTYLUS CHITRALENSIS (SMITH 1935), 4872
TENUIDACTYLUS (CYRTOPODION) AGAMUROIDES (NIKOLSKY 1900), 8500, 8503
TENUIDACTYLUS (CYRTOPODION) ELONGATUS (BLANFORD 1875), 8500, 8503
TENUIDACTYLUS (CYRTOPODION) KACHHENSIS (STOLICZKA 1872), 8500, 8503
TENUIDACTYLUS (CYRTOPODION) MONTIUMSALSORUM (ANNANDALE 1913), 8500, 8503
TENUIDACTYLUS (CYRTOPODION) SCABER (HEYDEN 1827), 8500, 8503
TENUIDACTYLUS (CYRTOPODION) WATSONI (MURRAY 1892), 8500, 8503
TENUIDACTYLUS DATTANENSIS (KHAN 1980), 4872
TENUIDACTYLUS ELONGATUS (BLANFORD 1875), 4872
TENUIDACTYLUS FEDTSCHENKOI (STRAUCH 1887), 4872, 4878, 5059, 8486, 8488, 8500, 8503, 8505
TENUIDACTYLUS FORTMUNROI KHAN 1993, 3727, 4885, 4888, 4900, 4917, 4919, 4930, 5059
TENUIDACTYLUS HETEROCERCUS (BLANFORD 1874), 8108
TENUIDACTYLUS HETEROCERCUS HETEROCERCUS (BLANFORD 1874), 8108, 8500, 8503
TENUIDACTYLUS HETEROCERCUS MARDINENSIS (MERTENS 1924), 8500, 8503
TENUIDACTYLUS HIMALAYANUS (DUDA & SAHI 1978), 4872
TENUIDACTYLUS INDUSOANI (KHAN 1988), 2504, 3727, 4877, 4885, 4888, 4917, 4919, 4930, 4949, 5059
TENUIDACTYLUS KACHHENSIS (STOLICZKA 1872), 4872, 8505
TENUIDACTYLUS KIRMANENSIS NIKOLSKY 1899 [?1890], 4872
TENUIDACTYLUS KOHSULAIMANAI KHAN 1991, 2504, 3727, 4877, 4878, 4885, 5059
TENUIDACTYLUS KOTSCHYI ADELPHIENSIS (BEUTLER & GRUBER 1978) [see also MEDIODACTYLUS], 8500, 8503
TENUIDACTYLUS KOTSCHYI BARTONI (ŠTĚPÁNEK 1934) [see also MEDIODACTYLUS], 8500, 8503
TENUIDACTYLUS KOTSCHYI BEUTLERI (BARAN & GRUBER 1981) [see also MEDIODACTYLUS], 8108, 8500, 8503
TENUIDACTYLUS KOTSCHYI BIBRONI (BEUTLER & GRUBER 1977), 8500, 8503
TENUIDACTYLUS KOTSCHYI BUCHHOLZI (BEUTLER & GRUBER 1977) [see also MEDIODACTYLUS], 8500, 8503
TENUIDACTYLUS KOTSCHYI CICILIENSIS (BARAN & GRUBER 1982) [see also MEDIODACTYLUS], 8108, 8500, 8503
TENUIDACTYLUS KOTSCHYI COLCHICUS (NIKOLSKY 1902) [see also MEDIODACTYLUS], 8108, 8500, 8503
TENUIDACTYLUS KOTSCHYI DANILEWSKII (STRAUCH 1887) [see also MEDIODACTYLUS], 8108, 8500, 8503
TENUIDACTYLUS KOTSCHYI FITZINGERI (ŠTĚPÁNEK 1937) [see also MEDIODACTYLUS], 8108, 8500, 8503
TENUIDACTYLUS KOTSCHYI FUCHSIA (BEUTLER & GRUBER 1977) [see also MEDIODACTYLUS], 8500, 8503
TENUIDACTYLUS KOTSCHYI KALYPSAE (ŠTĚPÁNEK 1939) [see also MEDIODACTYLUS], 8500, 8503
TENUIDACTYLUS KOTSCHYI KARABAGI (BARAN & GRUBER 1982) [see also MEDIODACTYLUS], 8500, 8503
TENUIDACTYLUS KOTSCHYI KOTSCHYI (STEINDACHNER 1970) [see also CYRTODACTYLUS; also as CYRTOPODION; also as GYMNODACTYLUS; also as MEDIODACTYLUS], 8108
TENUIDACTYLUS KOTSCHYI OERTZENI (BOETTGER 1888) [see also MEDIODACTYLUS], 8500, 8503
TENUIDACTYLUS KOTSCHYI ORIENTALIS (ŠTĚPÁNEK 1937) [see also MEDIODACTYLUS], 8500, 8503
TENUIDACTYLUS KOTSCHYI PONTICUS (BARAB & GRUBER 1982) [see also MEDIODACTYLUS], 8108, 8500, 8503
TENUIDACTYLUS KOTSCHYI RUMELICUS (MULLER 1939) [see also MEDIODACTYLUS], 8500, 8503
TENUIDACTYLUS KOTSCHYI SARONICUS (F.WERNER 1939) [see also MEDIODACTYLUS], 8500, 8503
TENUIDACTYLUS KOTSCHYI SCHULTZEWESTRU-

MI (BEUTLER & GRUBER 1977) [see also MEDIODACTYLUS], 8500, 8503
TENUIDACTYLUS KOTSCHYI SKOPJENSIS (KARAMAN 1965) [see also MEDIODACTYLUS], 8500, 8503
TENUIDACTYLUS KOTSCHYI SOLERII (WETTSTEIN 1937), 8500, 8503
TENUIDACTYLUS KOTSCHYI (STEINDACHNER 1970) [see also CYRTODACTYLUS; also as CYRTOPODION; also as GYMNODACTYLUS; also as MEDIODACTYLUS], 8108, 8500, 8503
TENUIDACTYLUS KOTSCHYI STEPANEKI (WETTSTEIN 1937) [see also MEDIODACTYLUS], 8500, 8503
TENUIDACTYLUS KOTSCHYI SYRIACUS (ŠTĚPÁNEK 1937) [see also MEDIODACTYLUS], 8108, 8500, 8503
TENUIDACTYLUS KOTSCHYI TINENSIS (BEUTLER & FROR 1980) [see also MEDIODACTYLUS], 8500, 8503
TENUIDACTYLUS KOTSCHYI WETTSTEINI (ŠTĚPÁNEK 1937) [see also MEDIODACTYLUS], 8500, 8503
TENUIDACTYLUS LONGIPES LONGIPES (NIKOLSKY 1896), 5059, 8500, 8503
TENUIDACTYLUS LONGIPES MICROLEPIS (LANTZ 1918) [see also CYRTOPODION LONGIPES MICROLEPIS], 5059, 8486, 8488, 8500, 8503
TENUIDACTYLUS LONGIPES (NIKOLSKY 1896) [see also GYMNODACTYLUS; also as CYRTOPODION], 1077, 4878, 8488, 8505
TENUIDACTYLUS LONGIPES VORAGINOSUS (LEVITON & S.ANDERSON 1984), 2234, 5059, 8488, 8500, 8503
TENUIDACTYLUS MEDOGENSIS ZHAO & LI 1987, 3727
TENUIDACTYLUS MINTONI (GOLUBEV & SZCZERBAK 1981), 4872
TENUIDACTYLUS MONTIUMSALSORUM (ANNANDALE 1913), 2504, 4872, 4877, 4878, 4885, 4949, 5059
TENUIDACTYLUS RHODOCAUDUS BAIG 1998, 826, 4917, 4919, 4930, 5059
TENUIDACTYLUS ROHTASFORTAI KHAN & TASNIM 1990, 826, 2504, 3727, 4877, 4885, 4888, 4900, 4917, 4919, 4930, 4968, 5059
TENUIDACTYLUS RUSSOWI RUSSOWI (STRAUCH 1887), 8500, 8503
TENUIDACTYLUS RUSSOWI ZARUDNYI (NIKOLSKY 1900), 8500, 8503
TENUIDACTYLUS SAGITTIFER (NIKOLSKY 1899), 8500, 8503
TENUIDACTYLUS SCABER (HEYDEN IN RÜPPELL 1827), 3555, 4872, 8108, 8111
TENUIDACTYLUS SPINICAUDA (STRAUCH 1887), 8500, 8503
TENUIDACTYLUS STOLICZKAI (STEINDACHNER 1869), 4872, 4891, 5059
TENUIDACTYLUS SZCZERBAK & GOLUBEV 1984 [see also MEDIODACTYLUS], 826, 1449, 2113, 3737, 4878, 4883, 4886, 4888, 4891, 4917, 4941, 4950, 4968, 5051, 5197, 7369, 8111, 8480, 8488, 8499, 8500, 8501, 8502, 8503
TENUIDACTYLUS (TENUIDACTYLUS) CHITRALENSIS (SMITH 1935), 8500, 8503
TENUIDACTYLUS (TENUIDACTYLUS) KIRMANENSIS (NIKOLSKY 1900), 8501, 8502
TENUIDACTYLUS (TENUIDACTYLUS) MINTONI (GOLUBEV & SZCZERBAK 1981), 8500, 8503
TENUIDACTYLUS (TENUIDACTYLUS) STOLICZKAI (STEINDACHNER 1868), 8500, 8503
TENUIDACTYLUS (TENUIDACTYLUS) TIBETANUS (BOULENGER 1905), 4872, 8500, 8503
TENUIDACTYLUS TURCMENICUS (SZCZERBAK 1978), 2234, 4878, 5059, 8486, 8488, 8500, 8503, 8505
TENUIDACTYLUS TURKMENICUS, 4872
TENUIDACTYLUS VORAGINOSUS (LEVITON & S.ANDERSON 1984) [see also CYRTOPODION VORAGINOSUS; also as CYRTOPODION LONGIPES VORAGINOSUS], 1077, 4872
TENUIDACTYLUS WALLI (INGOLDBY 1922), 4885, 4900, 4930, 5059
TENUIDACTYLUS WATSONI (MURRAY 1892), 4872
TENUIDACTYLUS YARKANDENSIS (J.ANDERSON 1872), 4891
TERATOLEPIS ALBOFASCIATA GRANDISON & SOMAN 1963 [see also HEMIDACTYLUS], 1071, 5059
TERATOLEPIS FASCIATA (BLYTH 1853) [see also HEMIDACTYLUS IMBRICATA], 372, 384, 2504, 3936, 4365, 4867, 4885, 4900, 4919, 4930, 4932, 4939, 5059, 5398, 6037, 6058, 6143, 6144, 6321, 8114, 8999, 9244
TERATOLEPIS GÜNTHER 1869 [see also HEMIDACTYLUS], 1071, 2037, 3936, 8114
TERATOLEPIS (HOMONOTA) FASCIATA (BLYTH 1853) [see also HEMIDACTYLUS], 6375
TERATOLOGY, 706, 4279, 4750, 6107, 7367
TERATOSCINCINAE, 4068
TERATOSCINCUS BEDRIAGAI NIKOLSKY 1899, 386, 396, 402, 409, 680, 5059, 5398, 5519, 6323, 6517, 6518, 6522, 6525, 7220, 8115, 8500, 8503, 9244
TERATOSCINCUS KEYSERLINGII STRAUCH 1863, 402, 1073, 1115, 1352, 1361, 1662, 3494, 4177, 5653, 6518, 7220, 8227, 8394, 8395, 8408
TERATOSCINCUS MICROLEPIS NIKOLSKY 1899, 396, 402, 409, 680, 1787, 2234, 2504, 3628, 3894, 4867, 4885, 4900, 4919, 4930, 4932, 4939, 5059, 5398, 5668, 5761, 6058, 6144, 6323, 6522, 6525, 7220, 7950, 7952, 8115, 8190, 8500, 8503, 8999, 9244, 9329, 9409

TERATOSCINCUS PRZEWALSKII STRAUCH 1887, 341, 750, 1080, 2863, 5398, 5650, 5651, 5668, 6517, 6542, 6810, 8408, 8500, 8503, 9210, 9244, 9765
TERATOSCINCUS ROBOROWSKII BEDRIAGA 1907, 749, 1126, 5650, 5651, 5668, 6517, 6518, 9084, 9398, 9416
TERATOSCINCUS SCINCUS KEYSERLINGII STRAUCH 1863, 341, 409, 2234, 2504, 4919, 4932, 4939, 5059, 6035, 6517, 8115, 8488, 8500, 8503
TERATOSCINCUS SCINCUS RUSTAMOWI SZCZERBAK 1979, 341, 5059, 5744, 8115, 8467, 8488, 8500, 8503
TERATOSCINCUS SCINCUS (SCHLEGEL 1858), 18, 159, 221, 341, 384, 386, 396, 402, 454, 457, 594, 602, 603, 608, 661, 680, 762, 800, 1080, 1085, 1086, 1126, 1502, 1503, 1511, 1519, 1520, 1670, 1680, 1787, 2151, 2175, 2185, 2863, 3210, 3239, 3375, 3772, 3894, 3901, 4177, 4251, 4365, 4527, 4867, 4885, 4900, 4930, 4932, 4989, 5118, 5487, 5497, 5519, 5532, 5538, 5650, 5651, 5668, 5753, 5829, 5911, 6144, 6173, 6174, 6176, 6297, 6320, 6518, 6520, 6525, 6527, 6542, 6726, 7220, 7479, 7691, 7919, 8115, 8190, 8394, 8395, 8488, 8500, 8503, 8505, 8508, 8600, 8606, 8793, 8804, 8844, 8883, 9244, 9329, 9341, 9409, 9603, 9604, 9668, 9737, 9764
TERATOSCINCUS SCINCUS SCINCUS (SCHLEGEL 1858), 2234, 5059, 5335, 5744, 6058, 6517, 7984, 7990, 8486, 8500, 8503
TERATOSCINCUS STRAUCH 1863, 341, 403, 1519, 1520, 2037, 2185, 3628, 5744, 5753, 5995, 6518, 6522, 7950, 8115, 8394, 8395, 8488, 8606, 8883, 9084, 9329, 9737
TERATOSCINCUS ZARUDNYI NIKOLSKY 1896, 6520, 6521, 6542
TERMINOLOGY, 7374, 7609, 7611, 9147
TERMITES, 131, 132, 6351
TERRAPENE TRIUNGUIS (FORSSKAL 1775) [see also TRIONYX], 4415
TERRITORIAL CALL, 7805
TERRITORIALISM, 1808, 1934, 4662, 5216, 7235, 8790
TERRITORIALITY, 2255, 5147, 5306, 7434, 7436, 7542, 7783
TERTIARY (see also CENOZOIC; also PALEOGENE, TERTIARY), 32, 145, 148, 268, 432, 777, 778, 847, 851, 868, 1155, 1157, 1326, 1416, 1864, 2284, 2461, 3356, 3400, 3525, 3630, 3657, 3961, 3990, 3991, 4125, 4393, 4687, 4771, 5018, 5101, 5135, 5187, 5196, 5291, 5404, 5545, 5737, 5895, 6262, 6307, 6338, 6352, 6629, 6778, 7079, 7132, 7150, 7152, 7456, 7457, 7704, 7904, 7944, 8509, 8637, 8675, 9546
TESTES, 243, 5588, 9401
TESTUDINATA, 4986, 9303
TESTUDINE CORIACEA VANDELLI 1761 [see also DERMOCHELYS], 8942
TESTUDINELLA HORSFIELDII (GRAY 1844) [see also TESTUDO, also as AGRIONEMYS], 3834
TESTUDINELLA [nec BORY 1826] GRAY 1870 [see also TESTUDO], 3834
TESTUDINES BATSCH 1788, 341, 774, 810, 1277, 3352, 3884, 8112
TESTUDINIDAE BATSCH 1788, 210, 246, 341, 373, 386, 393, 456, 461, 563, 649, 661, 672, 676, 682, 695, 709, 711, 720, 762, 773, 810, 813, 814, 817, 866, 867, 888, 938, 961, 982, 995, 998, 1012, 1025, 1050, 1052, 1116, 1168, 1194, 1246, 1274, 1321, 1358, 1362, 1414, 1496, 1498, 1500, 1501, 1511, 1520, 1559, 1561, 1562, 1563, 1564, 1621, 1627, 1630, 1663, 1670, 1671, 1681, 1741, 1750, 1821, 1842, 1845, 1847, 2000, 2002, 2094, 2116, 2176, 2185, 2187, 2199, 2202, 2206, 2208, 2241, 2348, 2349, 2350, 2370, 2423, 2424, 2504, 2517, 2535, 2582, 2643, 2644, 2711, 2725, 2726, 2734, 2950, 2955, 3037, 3042, 3066, 3115, 3116, 3220, 3222, 3359, 3361, 3364, 3365, 3376, 3388, 3425, 3429, 3501, 3540, 3544, 3545, 3546, 3551, 3615, 3654, 3655, 3793, 3830, 3884, 3934, 3936, 4019, 4021, 4167, 4218, 4221, 4237, 4238, 4239, 4240, 4254, 4415, 4425, 4496, 4506, 4509, 4532, 4536, 4563, 4593, 4711, 4758, 4802, 4931, 4938, 4946, 4956, 4987, 5015, 5093, 5131, 5157, 5280, 5309, 5321, 5322, 5323, 5325, 5326, 5329, 5400, 5406, 5446, 5453, 5485, 5486, 5528, 5532, 5533, 5537, 5554, 5595, 5616, 5637, 5681, 5698, 5702, 5880, 5976, 5981, 6003, 6018, 6035, 6036, 6043, 6058, 6100, 6122, 6143, 6144, 6190, 6246, 6287, 6336, 6370, 6374, 6378, 6433, 6496, 6515, 6516, 6519, 6520, 6523, 6525, 6532, 6542, 6596, 6597, 6630, 6775, 6823, 6882, 6883, 6884, 6885, 6886, 6887, 6888, 6889, 6890, 6891, 6893, 6894, 6895, 6983, 6984, 6985, 6987, 6988, 7020, 7096, 7104, 7221, 7259, 7407, 7545, 7546, 7690, 7709, 7716, 7718, 7739, 7773, 7816, 7853, 7855, 7945, 7984, 8082, 8084, 8088, 8090, 8108, 8112, 8123, 8124, 8125, 8145, 8188, 8293, 8294, 8422, 8423, 8523, 8575, 8597, 8605, 8618, 8623, 8689, 8736, 8739, 8757, 8772, 8779, 8817, 8821, 8828, 8829, 8825, 8826, 8827, 8842, 8844, 8948, 8947, 8950, 8955, 8956, 9222, 9223, 9255, 9259, 9267, 9293, 9306, 9308, 9340, 9350, 9367, 9368, 9396, 9408, 9583, 9764
TESTUDININAE, 8090
TESTUDINOIDEA FITZINGER 1826, 4267, 8956
TESTUDO (AGRIONEMYS) HORSFIELDII GRAY 1844, 4532, 5326
TESTUDO ANAMURENSIS WEISSINGER 1987, 6823
TESTUDO ANTAKYENSIS PERÄLÄ 1996, 6823, 6883, 6886, 6888, 7853, 7854, 8828, 8826, 8827
TESTUDO ARMENIACA CHKHIKVADZE & BAKRADZE 1991, 6823, 7854
TESTUDO BALUCHIORUM ANNANDALE 1906 [see also T. HORSFIELDII], 456
TESTUDO BUXTONI BOULENGER 1920 [see also T. GRAECA IBERA], 1734, 6888

TESTUDO CARETTA (LINNAEUS 1758) [see also CARETTA], 7816, 7817
TESTUDO CEPHALO SCHNEIDER 1783 [see also CARETTA], 7816, 7817
TESTUDO COMPANULATA (WALBAUM 1782 [NOMEN ILLEGITIMUM]) STRAUCH 1862 [see also T. MARGINATA], 8392
TESTUDO CORIACEA VANDELLI 1761 [see also DERMOCHELYS], 1758, 2370, 7816, 7817, 8178
TESTUDO ECAUDATA PALLAS 1814 [see also T. GRAECA IBERA], 2880, 6775, 6776, 6984
TESTUDO ELEGANS SCHÖPFF 1792, 373, 366, 1362, 1511, 3363, 3936, 4956, 6058, 6143, 6144, 6370, 6374, 8188
TESTUDO EUROPAEA SCHNEIDER 1783 [see also EMYS ORBICULARIS], 7816, 7817
TESTUDO FLOWERI BODENHEIMER 1935 [see also T. GRAECA TERRESTRIS], 1414, 5309, 6823, 6886, 6888, 7854
TESTUDO GEOMETRICA LINNAEUS 1758, 2880, 5586, 6775, 6776, 7855
TESTUDO GRAECA ANAMURENSIS WEISSINGER 1987, 3364, 3370, 4563, 6823, 6886, 7739, 7853, 8108, 8112, 8124, 8828, 8825, 8827, 9222, 9223
TESTUDO GRAECA ANTAKYENSIS PERÄLÄ 1996, 3370, 8825
TESTUDO GRAECA ARMENIACA CHKHIKVADZE & BAKRADZE 1991, 341, 3364, 3370, 6886, 6984, 7221, 8112, 8825, 8826, 8956
TESTUDO GRAECA ARMENICA [*sic*] CHKIKVADZE & BAKRADZE 1991, 961, 2206, 7853
TESTUDO GRAECA BUXTONI BOULENGER 1921 [also as T. G. IBERA], 8956
TESTUDO GRAECA BUXTONI BOULENGER 1921 [see also T. G. IBERA], 3370, 6893, 7221, 8112
TESTUDO GRAECA COMPLEX, 3364, 3370, 6122, 6823, 6986, 7854
TESTUDO GRAECA CYRENAICA PIEH & PERÄLÄ 2002, 3370, 6987
TESTUDO GRAECA FLOWERI BODENHEIMER 1935, 3370, 5977, 6018, 9243, 9367
TESTUDO GRAECA GRAECA LINNAEUS 1758, 866, 3370, 5326, 5334, 6018, 6072, 7095, 8947, 9243
TESTUDO GRAECA IBERA PALLAS 1811, 1626, 1884, 6984, 7095, 7259, 8825
TESTUDO GRAECA IBERA PALLAS 1814, 341, 386, 393, 695, 773, 866, 939, 1052, 1194, 1843, 2099, 2187, 2241, 2643, 2644, 2955, 3359, 3364, 3370, 3793, 4509, 4563, 5325, 5326, 5334, 5485, 5537, 6018, 6036, 6072, 6823, 7096, 7773, 7853, 8093, 8108, 8124, 8689, 8817, 8828, 8826, 8947, 8956, 9243
TESTUDO GRAECA LINNAEUS 1758, 341, 563, 579, 682, 762, 866, 867, 938, 990, 1025, 1050, 1116, 1191, 1205, 1246, 1274, 1501, 1671, 1787, 1845, 2002, 2003, 2094, 2099, 2116, 2182, 2187, 2370, 2711, 2736, 2880, 2955, 3220, 3222, 3361, 3363, 3364, 3388, 3501, 3934, 4019, 4563, 4758, 5280, 5321, 5323, 5324, 5325, 5333, 5334, 5453, 5550, 5595, 5637, 5681, 5995, 6021, 6072, 6100, 6122, 6354, 6542, 6630, 6695, 6775, 6776, 6886, 6888, 6985, 6987, 6988, 7020, 7407, 7709, 7716, 7750, 7816, 7817, 7853, 7856, 7994, 8082, 8088, 8090, 8108, 8111, 8112, 8124, 8145, 8277, 8392, 8396, 8423, 8487, 8523, 8575, 8605, 8618, 8736, 8739, 8793, 8821, 8825, 8826, 8827, 8834, 8836, 8948, 8949, 8950, 8955, 8956, 9243, 9262, 9350, 9382, 9396, 9400, 9644
TESTUDO GRAECA NABEULENSIS (HIGHFIELD 1990), 3370
TESTUDO GRAECA NIKOLSKII CHKHIKVADZE & TUNIJEV 1986, 341, 2208, 3364, 3370, 4509, 5485, 5486, 6823, 6886, 8834, 8837
TESTUDO GRAECA PALLASI CHKHIKVADZE & BAKRADZE 2002, 3370
TESTUDO GRAECA PERSES PERÄLÄ 2002, 3370, 8825
TESTUDO GRAECA SOUSSENSIS PIEH 2001, 6886, 6983
TESTUDO GRAECA TERRESTRIS FORSSKÅL 1775, 246, 866, 939, 1321, 1621, 1630, 2187, 2724, 2725, 2726, 2732, 2734, 2950, 2955, 3037, 3042, 3066, 3364, 3370, 4218, 4386, 4563, 5334, 6287, 6496, 6823, 7096, 7739, 7853, 8108, 8123, 8124, 8825, 8826, 8956, 9243, 9367
TESTUDO GRAECA VAR. HERZEGOVINENSIS WERNER 1899, 6884
TESTUDO GRAECA ZARUDNYI NIKOLSKY 1896, 386, 393, 2187, 3364, 3370, 4563, 5326, 6018, 6035, 6072, 6823, 6984, 7095, 7221, 8112, 8817, 8956, 9243
TESTUDO HARDWICKII, 4506
TESTUDO HERMANNI BOETTGERI MOJSISOVICS 1889, 8826, 8956
TESTUDO HERMANNI BOETTGERI MOJSISOVICS 1889 [see also EUROTESTUDO], 695, 866, 3361, 6246, 6884, 6886, 8947
TESTUDO HERMANNI GMELIN 1789, 8826
TESTUDO HERMANNI GMELIN 1789 [see also AGRIONEMYS, also as EUROTESTUDO], 762, 866, 938, 1246, 1787, 2094, 2099, 2116, 2187, 2241, 2643, 2644, 3220, 3361, 3363, 3884, 4563, 5406, 6067, 6596, 6884, 7096, 8108, 8112
TESTUDO HERMANNI HERMANNI GMELIN 1789 [see also EUROTESTUDO], 866, 939, 1012, 1843, 2187, 2955, 4425, 5326, 6043, 6515, 6886, 7095, 8108, 8947
TESTUDO HERMANNI ROBERTMERTENSI WERMUTH 1952 [see also EUROTESTUDO], 2187, 5326, 6042, 7095
TESTUDO HERZEGOVINENSIS WERNER 1899, 6884
TESTUDO (HOMOPUS) HORSFIELDII GRAY 1844 [see also TESTUDO (AGRIONEMYS) HORSFIELDII], 8392, 8396

TESTUDO HORSFIELDI GRAY 1844 [see also AGRIONEMYS], 1116, 1519, 1520, 2185, 4506, 6297, 7095, 7096, 8605, 9262, 9668
TESTUDO HORSFIELDII GRAY 1844 [see also AGRIONEMYS], 210, 386, 661, 762, 1358, 1382, 1502, 1503, 1511, 1559, 1670, 1671, 1926, 2099, 2187, 2234, 3361, 3363, 3551, 3818, 4239, 4563, 4711, 4946, 4956, 4989, 5131, 5157, 5306, 5400, 5453, 5528, 5532, 6058, 6072, 6143, 6144, 6370, 6374, 6378, 6433, 6516, 6521, 6523, 6542, 6984, 7945, 8038, 8112, 8188, 8260, 8410, 8947, 8955, 9306, 9764
TESTUDO HORSFIELDII HORSFIELDII GRAY 1844 [see also AGRIONEMYS], 2504, 7221, 8956
TESTUDO HORSFIELDII RUSTAMOVI (CHKHIKVADZE & AMIRANASHVILI & ATAEV 1990) [see also AGRIOEMYS], 7221
TESTUDO IBERA ANAMURENSIS WEISSINGER 1987, 6883
TESTUDO IBERA GROUP [see also T. GRAECA IBERA], 3364
TESTUDO IBERA PALLAS 1814 [see also T. GRAECA IBERA], 461, 995, 998, 1116, 1358, 1497, 1500, 1501, 1511, 1671, 1681, 1741, 2176, 2582, 2880, 2919, 3429, 4415, 5595, 5981, 6003, 6532, 6540, 6542, 6775, 6776, 6823, 6882, 6883, 6886, 6888, 8084, 8088, 8090, 8293, 8294, 8757, 9255, 9259, 9262, 9264, 9267, 9764
TESTUDO IMBRICATA LINNAEUS 1766 [see also ERETMOCHELYS], 2370, 7816, 7817
TESTUDO INDICA SCHNEIDER 1795 [see also ? CHITRA INDICA GRAY 1831], 3830, 7817
TESTUDO JAPONICA THUNBERG 1787 [see also CHELONIA MYDAS], 8654
TESTUDO KLEINMANNI LORTET 1883, 151, 709, 711, 810, 813, 814, 866, 1845, 2000, 2001, 2002, 2187, 2685, 3115, 3116, 3361, 3363, 3365, 3425, 3540, 3541, 3542, 3544, 3545, 3546, 3655, 3884, 4563, 5333, 5334, 5453, 5594, 5595, 5616, 5802, 5972, 5977, 6072, 6823, 6885, 6886, 7095, 7545, 8108, 8112, 8422, 8757, 8947, 8955, 8956, 9340, 9367, 9382, 9408, 9644
TESTUDO LEITHII GÜNTHER 1869 [see also T. KLEINMANNI], 369, 1671, 3222, 6885, 8090
TESTUDO LEITHII (nec TESTUDO LEITHII CARTER 1852) GÜNTHER 1869 [see also T. KLEINMANNI], 366, 1511, 3220, 3936, 6370, 6374, 7718, 8293, 8294, 9262, 9400
TESTUDO LINNAEUS 1758, 341, 369, 810, 817, 888, 1140, 1520, 1754, 2182, 2185, 2208, 3220, 3222, 3363, 3501, 3542, 4237, 4240, 4254, 4563, 5015, 5322, 5329, 6432, 6540, 6884, 6886, 6887, 6890, 7104, 8086, 8088, 8257, 8487, 8947
TESTUDO MARGINATA SCHÖPFF 1792, 866, 1497, 1843, 1847, 1954, 2187, 2643, 2644, 3204, 3220, 3361, 3363, 3655, 4593, 5093, 5326, 5554, 5595, 6542, 6884, 6886, 6889, 7095, 7096, 7816, 7817, 8088, 8090, 8112, 8125, 8828, 8947, 9262, 9303
TESTUDO MARINA GARSAULT 1764, 2808
TESTUDO MYDAS LINNAEUS 1758 [see also CHELONIA], 2370, 7816, 7817
TESTUDO NABEULENSIS (HIGHFIELD 1990), 6886
TESTUDO NEMORALIS ALDROVANDUS, 1116
TESTUDO NIKOLSKII CHKHIKVADZE & TUNIJEV 1986, 6823
TESTUDO ORBICULARIS LINNAEUS 1758 [see also EMYS], 6775, 6776
TESTUDO PERSES PERÄLÄ 2002, 6823, 6888, 8829, 8826
TESTUDO (PSEUDOTESTUDO) KLEINMANNI LORTET 1883, 5326, 7690
TESTUDO PUSILLA (NOT LINNAEUS 1758) STRAUCH 1862 (PART) [see also T. GRAECA IBERA], 1496, 8392, 8396, 8410
TESTUDO ROSTRATA THUNBERG 1787 [see also PELODISCUS SINENSIS], 8654
TESTUDO STELLATA SCHWEIGGER 1812 [see also T. ELEGANS], 1663, 7855
TESTUDO TERRESTRIS FORSSKAL 1775, 6823, 6886, 6888, 6894
TESTUDO TERRESTRIS GARSAULT 1764, 2808
TESTUDO (TESTUDO) GRAECA GRAECA LINNAEUS 1758, 7690
TESTUDO (TESTUDO) GRAECA TERRESTRIS FORSSKAL 1775, 7690
TESTUDO TRIUNGUIS FORSSKAL 1775 [see also TRIONYX], 2370, 4021
TESTUDO WEISSINGERI BOUR, 1995, 649, 6884, 6886, 6889, 8947
TESTUDO WERNERI PERÄLÄ 2001, 814, 6884, 6885, 6886
TESTUDO ZARUDNYI NIKOLSKY 1896 [see also T. GRAECA ZARUDNYI], 456, 6520, 6521, 6525, 6823, 6886, 6888, 7709, 9293, 9306, 9308
TETHYS, 31, 33, 34, 146, 447, 712, 713, 757, 1259, 1264, 1640, 1938, 2671, 2673, 2704, 2710, 2739, 3483, 3524, 3989, 4358, 4394, 4727, 4798, 4821, 5140, 5432, 5516, 5742, 6422, 6469, 7052, 7119, 7145, 7147, 7347, 7365, 7670, 7907, 7934, 7935, 7938, 7939, 7941, 7942, 8222, 8378, 8388, 8450, 8451, 8746, 9201, 9428, 9429, 9430
TETHYSIDES, 7938
TETRAPLOID, 1584, 8365, 8368
TETRAPODS, 7314
TETRATHRYIDIA, 3960
TETRATHRYIDIUM LACERTAE, 4415
TETRATHYRIDIUM PSAMMOPHIS, 4415
TETRATHYRIDIUM SP, 4415
THAILAND, 5873, 8188, 8190, 8193, 8589, 8648
THALASSOCHELYS CAOUANA (LACÉPEDE 1788) [see also CARETTA CARETTA], 5595
THALASSOCHELYS CARETTA (LINNAEUS) [see also CARETTA], 1511

THALASSOCHELYS CAUANA (nec LACÉPEDE 1788) SCHWEIGGER 1812 [see also CARETTA CARETTA], 1497
THALASSOPHINA M.A.SMITH 1926 [see also PRAESCUTATA], 8187
THALASSOPHINA VIPERINA (P.SCHMIDT) [see also PRAESCUTATA], 3749, 9050
THALASSOPHIS ANGUILLAEFORMIS P.SCHMIDT, 7721
THALASSOPHIS ANOMALA P.SCHMIDT, 7721
THALASSOPHIS MICROCEPHALA P.SCHMIDT, 7721
THALASSOPHIS P.SCHMIDT 1852 [see also PRAESCUTATA], 5884, 7721
THALASSOPHIS SCHLEGELI P. SCHMIDT, 7721
THALASSOPHIS VIPERINA P.SCHMIDT 1852 [see also PRAESCUTATA], 7721
THALASSOPHIS VIPERINUS P.SCHMIDT 1852 [see also PRAESCUTATA], 9134
THALASSOPHIS WERNERIA P.SCHMIDT, 7721
THAL DESERT, 4953
THAMNOPHIS SIRTALIS, 5080
THAR DESERT, 65, 1237, 2139, 2392, 2526, 8002, 8138
THAR PARKAR DESERT, 373
THATTA DISTRICT, 6921
THECACHAMPSOIDES MINOR ǂ, 1866
THECAGLOSSA, 2299
THECODONTIA, 4302
THEOBALD (WILLIAM), 46, 5526, 8188
THERMAL ACCLIMATION, 256, 2878
THERMOBIOLOGY, 200, 201, 248, 249, 260, 2089, 2166, 2171, 2173, 2357, 2593, 2664, 2750, 2878, 3054, 3783, 3779, 3902, 3988, 4220, 4443, 4536, 4751, 4779, 5147, 5587, 5601, 5723, 7302, 8264, 8538, 8876, 8879, 9518, 9677, 9679, 9682, 9684, 9685, 9686, 9688
THERMOREGULATION, 150, 201, 446, 555, 556, 748, 762, 1008, 1532, 2167, 2174, 2187, 2272, 2330, 2544, 2590, 2749, 2750, 2879, 2884, 3475, 3545, 3792, 3858, 3967, 4219, 4407, 4428, 4429, 4430, 4431, 4433, 4434, 4828, 4829, 5323, 7057, 7234, 9410
THERMOSTABILITY, 436
THORACILIACUS NEVO 1968 ǂ, 6489
THORACILIACUS ROSTRICEPS NEVO 1968 ǂ, 6489
THRACE, 654, 6511, 6649, 7797, 8911, 9527, 9635, 9636
THRUST FAULTS, 145, 2276, 7906, 9526, 9618
THYROID GLAND, 129, 139
TIAN SHAN, 9526
TIBET, 212, 347, 837, 1710, 1963, 2386, 2388, 2701, 3135, 4094, 4268, 4286, 4727, 5665, 6255, 6259, 6458, 6809, 7618, 7907, 7969, 9429, 9525, 9765
TIBETAN PLATEAU, 9, 1977, 2701, 6254, 7901, 9729
TICKELL (SAMUEL RICHARD), 5002
TICKS, 285, 732, 3143, 3793, 3982, 4343, 7549, 7994
TIEN-SHAN, 9, 1596, 6359, 7588, 9167, 9435
TIGRIS RIVER, 1116, 1277, 2186, 3594, 3818, 3828, 8259, 8563
TILIQUA OCELLATA (LINNAEUS), 3812
TILIQUA QUINQUETAENIATUS LICHTENSTEIN [see also MABUYA], 8623
TIMON KURDISTANICUS (SUCHOV 1936) [see also LACERTA (TIMON)], 93
TIMON LEPIDUS (DAUDIN 1802), 622, 4263
TIMON PRINCEPS (BLANFORD 1874) [see also LACERTA (TIMON)], 93, 584, 622, 1623, 4493, 8126
TIMON PRINCEPS KURDISTANICA (SUCHOV 1936) [see also LACERTA (TIMON)], 4493, 7220
TIMON PRINCEPS KURDISTANICUS (SUCHOV 1936) [see also LACERTA (TIMON)], 93, 1619, 1626, 6355, 7504
TIMON PRINCEPS PRINCEPS (BLANFORD 1874), 1619, 1620, 6355, 7220
TIMON PRINCES [*sic*] (BLANFORD 1874) [see also LACERTA (TIMON)], 579
TIMON TSCHUDI 1836 [see also LACERTA (TIMON)], 93, 622, 646, 4086, 4726, 5850
TINOSAURUS ASIATICUS GILMORE, 195
TINOSAURUS EUROPEOCAENUS AUGE & SMITH 1997, 743
TOBA KAKAR MOUNTAINS, 828
TOE PADS, 7691
TOLARENTA GRAY 1842 [see also STENODACTYLUS], 3806, 3815
TOLARENTA WILKINSONII GRAY 1842 [see also STENODACTYLUS S. STHENODACTYLUS], 3806, 3815
TOMISTOMA S.MÜLLER 1846, 551, 1863, 1962, 2651, 3526, 4126, 6338, 6587, 8258
TOMOPTERNA BREVICEPS (SCHNEIDER 1799) [see also RANA], 2525, 4874, 4890, 4905
TOMOPTERNA CRYPTOTIS (BOULENGER 1907), 4496, 5379
TOMOPTERNA DUMÉRIL & BIBRON, 4852
TOMOPTERNA STRACHANI MURRAY 1884 [see also RANA; also as SPHAEROTHECA], 6370, 6371, 6375
TOMYRIS EICHWALD 1831 [see also NAJA], 2919
TOMYRIS OXIANA EICHWALD 1831 [see also NAJA], 1356, 2914, 2919, 8402, 8403
TONGUE, 2106, 4206, 5883, 7861, 8082, 8186
TOPOGRAPHY, 4657, 7897, 8803
TORTRICIDAE, 2299
TORTRICINA, 2299
TORTRIX ERYX SCHLEGEL 1837 [see also ERYX MILIARIS], 1384
TORTRIX JACULUS (LINNAEUS 1758) [see also ERYX], 1540
TORTRIX MILIARIS (PALLAS 1773) [see also ERYX MILIARIS], 1540
TORTRIX OPPEL 1811, 1540, 6694
TOURAN, 8252
TOXICITY, 865, 1063, 2979, 3750, 4398, 4793, 4794, 4795, 4980, 5090, 6907, 6991, 8065, 8103, 8104, 8768

TOXICOA GRAY 1849, 2170, 5861
TOXICOLOGY, 208, 1099, 1573, 2138, 2733, 2964, 3128, 3129, 5043, 5123, 5421, 5581, 5707, 6146, 6177, 6192, 6219, 6220, 6221, 6222, 6225, 6227, 6228, 6230, 6232, 6302, 6739, 6741, 7158, 7481, 7579, 9193, 9194, 9212, 9219, 9420
TOXINOLOGY, 3747, 9461
TOXINS, 2428, 4794, 5082, 5090, 6741, 7483, 9219, 9548
TOXOCHELYIDAE, 4984, 6466
TRACHEMYS AGASSIZ 1857, 810
TRACHEMYS SCRIPTA ELEGANS (WIED 1839), 810, 5537, 6822, 7545, 8227, 8955, 8956
TRACHEMYS SCRIPTA (SCHOEPFF 1792), 810, 817
TRACHISCHIUM FUSCUM (BLYTH), 6385
TRACHYDACTYLUS HAAS & BATTERSBY 1959 [see also BUNOPUS], 4029
TRACHYDACTYLUS JOLENSIS HAAS & BATTERSBY 1959 [see also BUNOPUS SPATALURUS], 4029, 5398, 9244
TRACHYLEPIS AURATA (LINNAEUS 1758), 579, 2872, 6283, 8736
TRACHYLEPIS AURATA TRANSCAUCASICA (CHERNOV 1926), 3103, 3102, 3124, 7214, 7220
TRACHYLEPIS BREVICOLLIS (WIEGMANN 1837) [see also MABUYA], 3494, 8122
TRACHYLEPIS CRISTINAE SINDACO & METALLINOU & PUPIN & FASOLA & CARRANZA 2012, 8122
TRACHYLEPIS FITZINGER 1843, 342, 809, 1068, 8122
TRACHYLEPIS QUINQUETAENIATA (LICHTENSTEIN 1823), 809
TRACHYLEPIS QUINQUETAENIATA QUINQUETAENIATA (LICHTENSTEIN 1823), 809
TRACHYLEPIS SEPTEMTAENIATA (REUSS 1834), 342, 563, 2366, 2872, 3494, 6283, 7220, 8227
TRACHYLEPIS SEPTEMTAENIATA TRANSCAUCASICA (CHERNOV 1926), 563
TRACHYLEPIS SOCOTRANA (PETERS 1882), 7248, 7390, 8122
TRACHYLEPIS TESSELLATA (J. ANDERSON 1895), 8122
TRACHYLEPIS VITTATA (OLIVIER 1804), 579, 809, 817, 3124, 3677, 3680, 7220
TRANSCASPIA, 352, 549, 1503, 1674, 1675, 1680, 1688, 1729, 3355, 5363, 5388, 5994, 6067, 6098, 6533, 6542, 6543, 8126, 8356, 9129, 9133, 9135, 9154, 9290, 9690, 9691, 9692, 9693, 9764
TRANSCAUCASIA, 124, 549, 837, 849, 1115, 1116, 1258, 1266, 1314, 1459, 1510, 1671, 1679, 1694, 2378, 2434, 2630, 2631, 2674, 2946, 3385, 4063, 4809, 5223, 5280, 5288, 5310, 5370, 5919, 5920, 5962, 5966, 6096, 6476, 6519, 6526, 6578, 6732, 6801, 7305, 7451, 7698, 7699, 7700, 7701, 7702, 7703, 8049, 8125, 8396, 8405, 8451, 8494, 8834, 8991, 8992, 8993, 8994, 9764
TRANSCAUCASIA (SOUTHWEST), 6474, 6475, 6477
TRANSCAUCASIA (WEST), 2208
TRANSCAUCASUS, 1740, 2208, 2768, 3398, 5749, 6002, 6554, 6932, 7744, 8487, 8488, 8489, 8490, 8491, 8706
TRANSJORDAN, 3054, 4007, 4331, 4335, 6832, 7706, 9336, 9373
TRANSLATION, 162, 1105, 2453, 2548, 6547, 6548, 6772, 8609, 9223
TRAPELAS [*sic*] SANGUINOLENTUS ARALENSIS (LICHTENSTEIN 1823), 676, 8486
TRAPELUS AGILIS AGILIS (OLIVIER 1807), 4931, 4938, 5538, 7195, 7197, 7199, 7202, 7207, 7221, 8116
TRAPELUS AGILIS ISOLEPIS (BOULENGER), 7195, 7197, 7198, 7199, 7202, 7207
TRAPELUS AGILIS KHUZISTANENSIS RASTEGAR-POUYANI 1999, 7199, 7202, 7207, 7221, 8116
TRAPELUS AGILIS (OLIVIER 1804), 397, 402, 409, 682, 1237, 2235, 2504, 3388, 4133, 4931, 4938, 5649, 5662, 5664, 7195, 7197, 7198, 7199, 7202, 7207, 8116, 8770
TRAPELUS AGILIS PAKISTANENSIS RASTEGAR-POUYANI 1999, 4919, 4931, 4938, 7199, 7202, 7207, 8116
TRAPELUS AGILIS SANGUINOLENTUS (PALLAS 1827), 7197, 7198, 7199, 7202, 7207, 7221, 8116
TRAPELUS ARALENSIS (LICHTENSTEIN), 3087
TRAPELUS BLANFORDI FIELDI HAAS & Y.WERNER 1969 [see also AGAMA], 246
TRAPELUS BLANFORDI (S.ANDERSON 1966), 682
TRAPELUS CUVIER 1816(1817), 330, 341, 351, 397, 401, 619, 808, 1357, 2370, 4637, 4784, 5663, 7197, 7199, 8116, 8488, 9078
TRAPELUS FLAVIMACULATUS RÜPPELL 1835, 618, 800, 2366, 3491, 3494, 3497, 5111, 5538, 6000, 7198, 7472, 7546, 7627, 7645, 7955, 8116, 8227, 9015
TRAPELUS JAYAKARI (J.ANDERSON 1896), 7953
TRAPELUS LESSONAE (DE FILIPPI 1865), 100, 563, 579, 1626, 3124, 3923, 4386, 7200, 7221, 7652, 8116, 8716
TRAPELUS MEGALONYX GÜNTHER 1864, 682, 2504, 4919, 4931, 4938, 6370, 6374, 7200, 7221, 8116, 8386, 8387
TRAPELUS MUTABILIS (MERREM 1820), 331, 808, 3569, 3744, 4637, 4784, 5454, 5829, 7198, 7546, 8110, 8116, 9015
TRAPELUS PALLIDA HAASI (Y.WERNER 1971) [see also T. P. AGNETAE], 246
TRAPELUS PALLIDUS AGNETAE (F.WERNER 1929), 2366, 2731, 2737, 8116, 8123
TRAPELUS PALLIDUS HAASI (Y.WERNER 1971) [see also T. P. AGNETAE], 239, 270, 2724, 2729, 2732, 2735, 5538, 5637, 6275, 8110, 8111
TRAPELUS PALLIDUS PALLIDUS (REUSS 1834), 808, 2340, 2729, 7546, 8110, 8116
TRAPELUS PALLIDUS (REUSS 1834), 227, 808, 2105, 2737, 4496, 8022, 8110, 8116, 9015, 9382
TRAPELUS PERSICUS (BLANFORD 1881), 2737, 5637,

5662, 5664, 7198, 8110
TRAPELUS PERSICUS FIELDI (HAAS & Y.WERNER 1969), 21, 402, 2366, 2724, 2729, 2732, 2735, 4590, 5538, 5784, 7197, 7199, 7200, 8110
TRAPELUS PERSICUS PERSICUS (BLANFORD 1881), 402, 409, 3388, 5538, 7197, 7199, 7200
TRAPELUS RUBRIGULARIS BLANFORD 1875, 682, 1355, 1357, 2504, 2522, 4919, 4931, 4938, 6370, 6374, 7199, 8116
TRAPELUS RUDERATUS BALUCHIANA (M.SMITH 1935), 2504, 7197, 7200, 8488
TRAPELUS RUDERATUS BALUCHIANUS (M.SMITH 1935), 341, 4919, 4938
TRAPELUS RUDERATUS FIELDI (HAAS & Y. WERNER 1969), 270, 7200, 8116
TRAPELUS RUDERATUS MEGALONIX GÜNTHER 1864, 402, 7197
TRAPELUS RUDERATUS (OLIVIER 1804), 331, 341, 361, 682, 938, 1358, 1621, 1626, 2234, 2732, 2737, 3066, 3388, 5240, 5637, 5662, 5664, 5829, 6370, 6374, 7197, 7198, 7199, 7200, 7332, 7750, 8110, 8116, 8124, 8488, 8757, 9015, 9387
TRAPELUS RUDERATUS RUDERATUS (OLIVIER 1804), 101, 341, 402, 2729, 2734, 3124, 5538, 7197, 7199, 7200, 7221, 8116, 8124
TRAPELUS SANGUINOLENTUS ARALENSIS (LICHTENSTEIN 1823), 341, 352, 5335, 7990, 8488, 8844
TRAPELUS SANGUINOLENTUS PALLAS 1814, 331, 341, 682, 1560, 2166, 2919, 3210, 4637, 4978, 5118, 5662, 5664, 5829, 6134, 7195, 8488, 8770, 8779, 8793, 8842, 9015, 9077, 9079
TRAPELUS SANGUINOLENTUS SANGUINOLENTUS PALLAS 1814, 352
TRAPELUS SAVIGNII (nec AUDOUIN 1827) DUMÉRIL & BIBRON 1837, 808, 1465, 5662, 5664
TRAPELUS SAVIGNYI AUDOUIN 1827 [see also STENODACTYLUS STHENODACTYLUS], 714, 715, 813, 3744, 6334, 8110, 9382
TRAPELUS SAVIGNYI (nec AUDOUIN 1827) DUMÉRIL & BIBRON 1837, 618, 8116
TRAPELUS SINAITA HEYDEN IN RÜPPELL 1827 [see also PSEUDOTRAPELUS], 3934
TRAPELUS SINAITICUS, 8757
TRAVEL, 13, 36, 113, 114, 292, 856, 1050, 1125, 1137, 1149, 1163, 1358, 1359, 1395, 1588, 1605, 1798, 2028, 2124, 2367, 2368, 2553, 2580, 2582, 2674, 2758, 2910, 2915, 2916, 2928, 2931, 2932, 2950, 2955, 3017, 3029, 3086, 3144, 3158, 3325, 3418, 3426, 3428, 3573, 3652, 3653, 3703, 3704, 3863, 3927, 3928, 4110, 4108, 4109, 4129, 4130, 4155, 4169, 4174, 4193, 4226, 4241, 4242, 4243, 4417, 4420, 4569, 4639, 4753, 4809, 4812, 4976, 5025, 5139, 5153, 5301, 5431, 5444, 5515, 5527, 5551, 5552, 5617, 5808, 5898, 5904, 6031, 6202, 6378, 6476, 6525, 6527, 6532, 6583, 6676, 6677, 6678, 6766, 6767, 6769, 6770, 6771, 6773, 6774, 6776, 6828, 6882, 6957, 7103, 7310, 7451, 7469, 7470, 7541, 7678, 7821, 7830, 7884, 7888, 7896, 7955, 8053, 8172, 8407, 8412, 8415, 8628, 8633, 8634, 8635, 8755, 8764, 8765, 8912, 8970, 9077, 9079, 9091, 9302, 9307, 9464, 9549, 9550, 9551, 9585, 9700, 9701, 9703, 9704
TREATMENT OF SNAKEBITE, 196, 520, 1176, 1944, 2133, 2895, 2979, 3623, 3624, 3636, 4398, 5419, 5427, 5558, 5913, 6147, 7053, 7276, 7278, 7282, 7480, 7481, 7614, 8217, 8957
TREES, 3398, 4140, 4213, 7513
TREMATODES, 184, 2831, 3155, 3985, 7585
TREPIDONOTUS [*sic*] SANCTIJOHAMIS [*sic*] (BOULENGER 1890) [see also TROPIDONOTUS SANCTIJOHANNIS;see also as NATRIX PISCATOR], 2527
TRIASSIC, 1339, 7347, 7670, 7942
TRIASSIC (see also MESOZOIC), 146, 212, 1634, 1886, 1899, 1964, 2704, 3075, 4727, 5860, 7145, 7903, 7934, 8450, 8451, 8529
TRIGONOCEPHALUS BLOMHOFFII BOIE 1826 [see also GLOYDIUS], 8401, 8406
TRIGONOCEPHALUS CARAGANUS EICHWALD 1831 [see also GLOYDIUS HALYS CARAGANUS], 2914, 6701
TRIGONOCEPHALUS HALYS (PALLAS 1776) [see also GLOYDIUS], 1116, 1500, 1502, 1539, 2919, 5551, 5553, 5981, 6519, 8401, 8406
TRIGONOCEPHALUS INTERMEDIUS STRAUCH 1868 [see also GLOYDIUS INTERMEDIUS], 6701, 8401, 8406
TRIGONOCEPHALUS OPPEL, 1539
TRIGONODACTYLUS ARABICUS HAAS 1957 [see also STENODACTYLUS], 3441, 4016, 5398, 9244, 9245
TRIGONOPHIS EICHWALD 1831, 2914
TRIGONOPHIS IBERUS EICHWALD 1831, 2914, 2919, 5981
TRIONYCHIDAE GRAY 1825, 2, 393, 682, 692, 693, 695, 810, 938, 950, 1033, 1035, 1041, 1058, 1116, 1198, 1277, 1358, 1511, 1621, 1671, 1760, 2074, 2322, 2504, 2517, 2942, 2955, 3010, 3222, 3570, 3785, 3786, 3787, 3789, 3790, 3792, 3828, 3833, 4019, 4021, 4467, 4475, 4506, 4532, 4563, 4713, 4761, 4769, 4777, 4802, 4931, 4938, 4946, 4949, 4956, 4984, 5008, 5231, 5511, 5512, 5537, 5595, 5681, 5760, 5793, 5865, 5873, 6036, 6058, 6072, 6085, 6143, 6144, 6374, 6378, 6542, 6723, 7096, 7221, 7546, 7550, 7551, 7677, 7811, 7855, 7995, 8010, 8069, 8085, 8090, 8108, 8112, 8124, 8188, 8259, 8562, 8563, 8564, 8565, 8566, 8568, 8572, 8573, 8668, 8757, 8832, 8950, 8951, 8956, 9063, 9065, 9202, 9203, 9204, 9367, 9368, 9400, 9408
TRIONYCHOIDEA, 4267, 6086
TRIONYX AEGYPTIACUS E.GEOFFROY SAINT-HILAIRE 1809 [see also T. TRIUNGUIS], 1497,

3204, 3570, 3805, 3833, 5554, 5595, 7677, 7855, 7856, 8392, 8396, 8757
TRIONYX E.GEOFFROY SAINT-HILAIRE 1809, 810, 1033, 1035, 1061, 3570, 3785, 3833, 4019, 4023, 4467, 4475, 4481, 5008, 5793, 7096, 7856, 8562, 8832
TRIONYX EUPHRATICUS (DAUDIN 1802), 386, 393, 695, 701, 866, 1041, 1358, 1671, 2955, 3786, 4021, 4802, 5008, 5681, 7095, 7118, 7550, 7551, 7677, 7709, 7855, 7856, 8085, 8090
TRIONYX GANGETICUS CUVIER 1824, 3830, 3833, 4506, 4956, 5231, 5760, 6058, 6143, 6144, 6370, 6374, 7095, 7096, 7811, 8010, 8085, 8188, 8668
TRIONYX HURUM GRAY 1831 [see also ASPIDERETES], 3833, 4956, 6058, 7095, 7096
TRIONYX RAFCHT OLIVIER [see also TRIONYX EUPHRATICUS], 1116
TRIONYX SINENSIS WIEGMANN 1835, 4532, 7095
TRIONYX SP., 1061
TRIONYX TRIUNGUIS (FORSSKÅL 1775), 367, 369, 692, 693, 695, 701, 810, 815, 866, 938, 950, 1511, 1671, 2074, 2322, 2732, 2942, 3222, 3785, 3787, 3789, 3792, 4386, 4758, 4761, 4769, 4777, 5008, 5511, 5512, 5595, 5802, 6042, 6723, 7095, 7995, 8069, 8090, 8108, 8112, 8124, 8410, 8562, 8563, 8574, 8949, 8950, 8951, 8952, 8955, 8956, 9367, 9382, 9400, 9408, 9644
TRIPLOID, 1595, 1599, 2469, 5061, 8365, 8369
TRIPOLITANIA, 3365
TRIP REPORT, 1178
TRISTRAM (HENRY BAKER), 486, 1431, 1940
TRITON, 1411, 1545, 2633, 9565, 9571
TRITON CARNIFEX KARELINII STRAUCH 1870 [see also TRITURUS], 1545
TRITON CRISTATUS CARELINII [*sic*] STRAUCH 1870 [see also TRITURUS], 5244
TRITON CRISTATUS KARELINII STRAUCH 1870 [see also TRITURUS], 9553, 9566, 9567
TRITON CRISTATUS LAURENTI 1768 [see also TRITURUS], 1115, 1545, 8405, 9262, 9553, 9566
TRITON CROCATUS [see also NEURERGUS], 1545, 9553, 9568
TRITON KARELINII STRAUCH 1870 [see also TRITURUS], 1115, 1359, 7830, 8405
TRITON LONGIPES STRAUCH 1870 [see also TRITURUS CRISTATUS KARELINI], 8405
TRITON NYCTHEMERUS MICHAHELL, 9077
TRITON OPHRYTICUS BERTHHOLD 1846 [see also OMMATOTRITON], 1465
TRITON OPHRYTICUS BERTHHOLD 1846 [see also TRITURUS], 1207, 5413, 8287, 9077
TRITON STRAUCHEI (STEINDACHNER 1888) [see also NEURERGUS STRAUCHII], 9553
TRITON TAENIATUS (SCHNEIDER 1799), 1115, 1205, 9077
TRITON VITTATUS CHULDAENSIS BODENHEIMER 1926 [see also TRITURUS], 1411
TRITON VITTATUS CILICENSIS WOLTERSTORFF 1906 [see also TRITURUS], 9557, 9558, 9559, 9567
TRITON VITTATUS EXCUBITOR WOLTERSTORFF 1905 [see also TRITURUS], 9557, 9558, 9559, 9567
TRITON VITTATUS GRAY IN JENYNS 1835 [see also TRITURUS], 1115, 1498, 1545, 5413, 8757, 9553, 9557, 9558, 9559, 9560, 9561, 9562, 9564
TRITON VITTATUS OPHRYTICA BERTHOLD 1846 [see also TRITURUS], 9557, 9558, 9559, 9567
TRITON VULGARIS LANTZI WOLTERSTORFF 1914 [see also TRITURUS], 9565, 9567
TRITON VULGARIS (LINNAEUS 1758) [see also TRITURUS], 9553, 9563
TRITON VULGARIS MERIDIONALIS (BOULENGER 1882) [see also TRITURUS], 1545, 9553
TRITON VULGARIS VULGARIS (LINNAEUS 1758) [see also TRITURUS], 1545
TRITURS [*sic*] VITTATUS (GRAY IN JENYNS 1835) [see TRITURUS; also OMMATOTRITON], 6596
TRITURUS ALPESTRIS ALPESTRIS (LAURENTI 1768), 1992, 5576, 5670
TRITURUS ALPESTRIS APUANUS(BON AEGYPTIACUS (E.GEOFFROY SAINT-HILAIRE 1809) [see also T. TRIUNGUIS], 1992, 5670
TRITURUS ALPESTRIS CYRENI WOLTERSTORFF 1932, 5670
TRITURUS ALPESTRIS GROUP, 1992, 5576
TRITURUS ALPESTRIS (LAURENTI 1768) [see also MESOTRITON], 1843, 3333, 6646, 7129, 7415, 7564, 7733, 8605, 8678, 9190
TRITURUS ALPESTRIS MONTENEGRINUS RADOVANOVIC 1951, 5576, 5670
TRITURUS ALPESTRIS SERDARUS RADOVANOVIC 1961, 5576, 5670
TRITURUS ALPESTRIS VELUCHIENSIS WOLTERSTORFF 1935, 5670
TRITURUS BOSCAI LATASTE 1879 [see also LOPHINUS], 1992, 5670, 7564, 9190
TRITURUS CARNIFEX (LAURENTI 1768), 1514, 1992, 3774, 4223, 5575, 5576, 5670, 6671, 8630, 9190
TRITURUS cf. MONTANDONI (BOULENGER 1880) [see also LOPHINUS], 7577
TRITURUS CRISTATUS CARNIFEX (LAURENTI 1768), 9297
TRITURUS CRISTATUS GROUP, 1992, 5574, 5576, 6671
TRITURUS CRISTATUS KARELINII (STRAUCH 1870), 852, 880, 2929, 4202, 4707, 5244, 5346, 6067, 6669, 7752, 8459
TRITURUS CRISTATUS KARELINI (STRAUCH 1870), 1274, 1421, 8834
TRITURUS CRISTATUS (LAURENTI 1768), 635, 639, 702, 880, 1053, 1599, 1787, 1992, 3210, 3310, 3868, 4223, 5284, 5575, 5576, 5578, 5670, 6646, 6669, 6671, 6674, 7129, 7240, 7415, 7564, 7577, 8241, 8520, 8605, 8630, 8976, 9190
TRITURUS CRISTATUS LONGIPES (STRAUCH 1870),

880
TRITURUS CROCATUS COPE 1862, 1274, 1421
TRITURUS DOBROGICUS (KIRITZESCU 1903), 1514, 1992, 5575, 5576, 5670, 6671, 8630, 9190
TRITURUS HELVETICUS (RAZOUMOWSKY 1789) [see also LOPHINUS], 1992, 5670, 7129, 7564
TRITURUS ITALICUS (PERACCA 1898) [see also LOPHINUS], 1992, 5670, 7129
TRITURUS KAREKINI [*sic*] (STRAUCH 1870), 8520
TRITURUS KARELINII ARNTZENI LITVINCHUK & BORKIN & DZUKIC & KALEZIC 1999, 5575, 5576
TRITURUS KARELINII KARELINII (STRAUCH 1870), 5575
TRITURUS KARELINII (STRAUCH 1870), 579, 640, 643, 682, 842, 938, 1388, 1514, 1582, 1587, 1992, 3868, 3959, 5575, 5576, 5670, 6627, 6648, 6671, 6674, 6714, 8541, 8544, 8545, 8630, 8836, 8873, 9190
TRITURUS KARELINI (STRAUCH 1870), 7221, 8520, 8549, 8678, 9079
TRITURUS MARMORATUS (LATREILLE 1800), 2708, 4223, 6646, 6674, 7129, 7240, 7415, 8520, 9190
TRITURUS MARMORATUS MARMORATUS (LATREILLE 1800), 5670
TRITURUS MARMORATUS PYGMAEUS (WOLTERSTORFF 1905), 1992, 5670
TRITURUS MERIDIONALIS GRAECA WOLTERSTORFF 1908, 1421
TRITURUS MONTANDONI (BOULENGER 1880) [see also LOPHINUS], 640, 1992, 5576, 5670, 7129, 8605
TRITURUS OPHRYTICUS (BERTHOLD 1846), 5579
TRITURUS OPHRYTICUS (BERTHOLD 1846) [see also OMMATOTRITON], 5576
TRITURUS OPHRYTICUS NESTEROVI LITVINVHUK & ZUIDERWIJK & BORKIN & ROSANOV 2005, 5579
TRITURUS (PALAEOTRITON) BOSCAI LATASTE 1879 [see also LOPHINUS], 642
TRITURUS (PALAEOTRITON) HELVETICUS (RAZOUMOWSKY 1789) [see also LOPHINUS], 642
TRITURUS (PALAEOTRITON) ITALICUS (PERACCA 1898) [see also LOPHINUS], 642
TRITURUS (PALAEOTRITON) MONTANDONI (BOULENGER 1880) [see also LOPHINUS], 642
TRITURUS (PALAEOTRITON) VULGARIS (LINNAEUS 1758) [see also LOPHINUS], 642
TRITURUS RAFINESQUE 1815, 636, 637, 641, 642, 1152, 1207, 1992, 2020, 3032, 3104, 3223, 3330, 3332, 3613, 4058, 4202, 4479, 5669, 5670, 5724, 7129, 7130, 7752, 8240, 8310, 8550, 8551, 8678, 9264, 9557, 9558, 9559, 9560, 9561, 9562, 9563, 9564, 9565, 9566, 9568, 9571, 9667
TRITURUS SP, 3077
TRITURUS (TRITURUS) ALPESTRIS (LAURENTI 1768) [see also MESOTRITON], 642
TRITURUS (TRITURUS) CARNIFEX (LAURENTI 1768), 642
TRITURUS (TRITURUS) CRISTATUS (LAURENTI 1768), 642
TRITURUS (TRITURUS) DOBROGICUS (KIRITZESCU 1903), 642
TRITURUS (TRITURUS) KARELINII (STRAUCH 1870), 642
TRITURUS (TRITURUS) MARMORATUS (LATREILLE 1800), 642
TRITURUS (TRITURUS) VITTATUS (GRAY IN JENYNS 1835) [see also OMMATOTRITON], 642
TRITURUS VIRIDIS, 9619
TRITURUS VITTATUS CHULDAENSIS BODENHEIMER 1926, 3042, 6673
TRITURUS VITTATUS CILICENSIS (WOLTERSTORFF 1906), 640, 939, 973, 1053, 1274, 1421, 3298, 5579, 6030, 6648, 6673, 7739, 7750, 7752, 7833
TRITURUS VITTATUS EXCUBITOR WOLTERSTORFF 1905, 1421, 3042, 6673
TRITURUS VITTATUS (GRAY IN JENYNS 1835) [see also OMMATOTRITON], 635, 640, 691, 938, 1388, 1421, 1587, 1626, 2708, 2724, 2732, 2736, 3223, 4202, 4802, 5135, 5400, 5510, 5537, 5579, 5637, 5681, 6648, 6664, 6667, 6668, 6673, 6705, 7738, 8241, 8320, 8321, 8544, 8545, 8554, 8605, 8843, 8861, 9400, 9408, 9619, 9644
TRITURUS VITTATUS OPHRYTICUS (BERTHOLD 1846) [see also OMMATOTRITON], 640, 880, 939, 973, 1053, 1388, 1421, 1992, 2927, 2929, 2936, 2950, 3774, 3868, 5347, 5362, 5413, 5670, 6026, 6354, 6648, 6673, 7067, 7240, 7752, 7830, 8241, 8541, 8545, 8549, 8603, 8834, 8837, 9190
TRITURUS VITTATUS VITTATUS (GRAY IN JENYNS 1835), 640, 939, 973, 1053, 1421, 1621, 2589, 2605, 3066, 3298, 3543, 3868, 4386, 4619, 5670, 6648, 6673, 7739, 7752, 7833, 8618, 9367
TRITURUS VULGARIS AMPELENSIS FUHN 1951, 3402, 5576, 5670, 7241, 7830
TRITURUS VULGARIS GRAECUS (WOLTERSTORFF 1905), 1843, 5576, 5670, 6043, 6067, 7241
TRITURUS VULGARIS GROUP, 1992
TRITURUS VULGARIS KOSSWIGI FREYTAG 1955, 939, 1053, 2929, 2950, 3332, 3334, 3336, 3338, 3868, 5670, 6354, 6648, 7241, 7752, 7829, 7830, 8618
TRITURUS VULGARIS KOSSWIGI FREYTAG 1955 [see also LISSOTRITON], 1465, 5576, 8241
TRITURUS VULGARIS KOSSWIGII FREYTAG 1955, 6596
TRITURUS VULGARIS LANTZI (WOLTERSTORFF 1914), 3332, 3868, 4202, 5576, 5670, 7241, 8541, 8545, 8549, 8834
TRITURUS VULGARIS (LINNAEUS 1758) [see also LOPHINUS], 635, 702, 938, 1053, 1421, 1587, 3210, 3331, 4200, 4543, 5118, 5402, 6633, 6646, 6648, 6670, 7129, 7241, 7415, 7564, 7761, 8241, 8522, 8544, 8545, 8578, 8605, 9190, 9221

TRITURUS VULGARIS MERIDIONALIS (BOULENGER 1882) [also as MOLGE], 1992, 5670, 7241
TRITURUS VULGARIS SCHMIDTLERI RAXWORTHY 1988, 939, 6648, 7239
TRITURUS VULGARIS SCHMIDTLERORUM (nec RAXWORTHY 1988), 5670
TRITURUS VULGARIS SCHMIDTLERORUM (RAXWORTHY 1987), 3868, 5576, 7241, 7829
TRITURUS VULGARIS VULGARIS (LINNAEUS 1758), 939, 1274, 1992, 3334, 3337, 3340, 3408, 3868, 4202, 5670, 6026, 6067, 6648, 7241, 7829
TROGONODACTYLUS HAAS 1957, 4016
TROGONOPHIDAE GRAY 1865, 154, 200, 250, 258, 270, 276, 284, 370, 386, 393, 409, 603, 608, 609, 680, 1957, 2254, 2366, 2967, 3441, 3443, 3455, 3458, 3460, 3478, 3491, 3494, 3497, 4030, 4147, 4188, 4640, 4785, 4799, 5111, 5497, 5530, 5537, 5658, 5659, 5784, 5819, 6127, 6506, 6615, 6952, 7221, 7388, 7390, 7645, 7646, 8108, 8112, 9583, 9651
TROGONOPHIS WIEGMANNI KAUP 1830, 3455, 3465, 5819, 8108, 8112
TROGONOPHUS KAUP 1830, 4785, 4799
TROPHIC, 1877
TROPICALOTES [*sic*] HELENAE [see also TROPIOCOLOTES], 6143
TROPICS, 2335
TROPIDONOTUS ATER EICHWALD 1831, 2914, 2919
TROPIDONOTUS GRACILIS EICHWALD 1831, 2914
TROPIDONOTUS HYDRUS (PALLAS 1771) [see also NATRIX TESSELLATUS], 361, 1116, 1352, 1358, 1361, 1367, 2582, 2919, 3930, 3934, 5554, 8278, 8406, 8758
TROPIDONOTUS HYDRUS (PALLAS 1771) [see also NATRIX TESSELLATUS HYDRUS], 6586
TROPIDONOTUS KUHL 1824, 369, 1361, 4124, 6943, 9262, 9765
TROPIDONOTUS NATRIX ATER EICHWALD 1831, 6540
TROPIDONOTUS NATRIX BILINEATUS JAN [see also NATRIX], 3930, 9267
TROPIDONOTUS NATRIX (LINNAEUS 1758) [see also NATRIX], 361, 1116, 1205, 1206, 1358, 1497, 1500, 1501, 1661, 1667, 1681, 1686, 2104, 2919, 3429, 3929, 3940, 5554, 6327, 6540, 6586, 6882, 8299, 8406, 8758, 9077, 9264
TROPIDONOTUS NATRIX PERSA (PALLAS 1811) [see also NATRIX], 1502, 1503, 1508, 1512, 3429, 3930, 5920, 6519, 6532, 6540
TROPIDONOTUS NATRIX SCUTATUS (PALLAS 1771), 6540
TROPIDONOTUS NATRIX SYRIACUS HECHT 1930 [see also NATRIX N. SYRIACUS], 4124
TROPIDONOTUS PERSA (PALLAS 1811) [see also NATRIX], 2919
TROPIDONOTUS PISCATOR (SCHNEIDER 1799) [see also XENOCHROPHIS], 1686, 9099, 9101, 9113
TROPIDONOTUS PLATYCEPS BLYTH 1854 [see also NATRIX], 1352, 1361, 8382, 8383, 8387
TROPIDONOTUS PLUMBICOLOR CANTOR 1839 [see also MACROPISTHODON], 6370, 6374, 6959
TROPIDONOTUS QUINCUNCIATUS SCHLEGEL 1837 [see also XENOCHROPHIS PISCATOR], 1362, 6370, 6374, 6959
TROPIDONOTUS SAUROMATES, 2919
TROPIDONOTUS SCUTATUS, 2919
TROPIDONOTUS STOLATUS (LINNAEUS 1758) [see also AMPHIESMA], 6370, 6374, 6378, 6959, 9101
TROPIDONOTUS TESSELATUS HYDRUS (PALLAS 1771) [see also NATRIX TESSELATUS], 1503
TROPIDONOTUS TESSELATUS LAURENTI 1768 [see also NATRIX], 1116, 1496, 3429, 5554, 9764
TROPIDONOTUS TESSELLATUS HYDRUS PALLAS [see also NATRIX], 1502, 9764
TROPIDONOTUS TESSELLATUS LAURENTI 1768 [see also NATRIX], 367, 369, 1497, 1501, 1506, 1508, 1512, 1686, 1708, 1735, 1741, 2104, 5920, 6521, 6523, 6532, 6540, 6882, 8758, 9077, 9107, 9114, 9257, 9262, 9264, 9267, 9282
TROPIDONOTUS TESSELLATUS VOSSELERI F.WERNER 1903 [see also NATRIX], 9267
TROPIDONOTUS TIGRINUS H.BOIE 1826 [see also AMPHIESMA], 8406
TROPIDONOTUS VIBAKARI H.BOIE 1826 [see also NATRIX], 8406
TROPIDOPHIIDAE, 9233
TROPIDOPHORUS HYDRUS (PALLAS 1771) [see also NATRIX TESSELLATUS], 4600
TROPIDOSAURA FITZINGER 1826, 610, 1120, 1740, 4263, 4726
TROPIOCOLOTES ALGERICUS LOVERIDGE 1947, 805, 1078, 6077, 9516
TROPIOCOLOTES BISHARICUS BAHA EL DIN 2001, 805, 806, 808, 1078, 8115
TROPIOCOLOTES cf. STEUDNERI (W.PETERS 1869), 7220
TROPIOCOLOTES DEPRESSUS MINTON & JER.ANDERSON 1965, 3710, 4867, 4885, 4920, 4930, 4932, 4939, 6058, 6064, 6144, 6160, 6161, 8500, 8503, 9516
TROPIOCOLOTES EUPHORBIACOLA MINTON & S.ANDERSON & J.ANDERSON 1970, 4900
TROPIOCOLOTES HELENAE FASCIATUS (J.J.SCHMIDTLER & J.F.SCHMIDTLER 1972), 386, 402, 3610, 7220, 8717, 8727
TROPIOCOLOTES HELENAE HELENAE (NIKOLSKY 1907), 402, 409, 3124, 3610, 4729, 7220, 7652, 8727
TROPIOCOLOTES HELENAE (NIKOLSKY 1907) [see also MICROGECKO], 377, 386, 680, 3388, 3610, 3710, 4867, 4885, 5398, 6035, 6058, 6143, 6144, 6160, 6161, 8500, 8503, 8717, 9245, 9516
TROPIOCOLOTES HETEROPHOLIS MINTON &

S.ANDERSON & J.ANDERSON 1970 [see also CARINATOGECKO], 6161, 6406
TROPIOCOLOTES LATIFI LEVITON & S.ANDERSON 1972, 386, 402, 680, 3388, 3610, 3710, 4722, 5534, 6282, 7215, 7220, 8503, 8727
TROPIOCOLOTES LEVITONI GOLUBEV & SZCZERBAK 1979, 3710, 3732, 8500, 8503
TROPIOCOLOTES (MICROGECKO) HELENAE FASCIATUS SCHMIDTLER & SCHMIDTLER 1972, 5538
TROPIOCOLOTES NATTERERI STEINDACHNER 1901, 246, 796, 808, 843, 844, 1078, 2340, 2729, 2737, 3222, 5059, 5398, 5797, 5802, 6077, 6856, 7967, 8040, 8041, 8108, 8115, 8293, 8294, 9245, 9346, 9367, 9387, 9516
TROPIOCOLOTES NUBICUS BAHA EL-DIN 1999, 803, 805, 808, 1078, 6077, 8115
TROPIOCOLOTES PERSICUS BAKHTIARI MINTON & S.ANDERSON & J.ANDERSON 1970, 402, 409, 6161, 7220, 8503, 8727
TROPIOCOLOTES PERSICUS EUPHORBIACOLA MINTON & S.ANDERSON & J.ANDERSON 1970, 65, 2504, 4867, 4885, 4920, 4930, 4932, 4939, 6064, 6161, 8500, 8503
TROPIOCOLOTES PERSICUS (NIKOLSKY 1903), 680, 3388, 7173, 7215, 9516
TROPIOCOLOTES PERSICUS PERSICUS (NIKOLSKY 1903), 386, 402, 2504, 3710, 4867, 4920, 4932, 4939, 6064, 6161, 7220, 8503, 8505
TROPIOCOLOTES PETERS 1880, 6077, 8727, 9516
TROPIOCOLOTES SCORTECCI CHERCHI & SPAÑO 1963, 1078, 9516
TROPIOCOLOTES SCORTECCII CHERCHI & SPAÑO 1963, 1, 594, 596, 608, 805, 2158, 3491, 3494, 5059, 5112, 6077, 7627, 7955, 8059, 8500, 8503
TROPIOCOLOTES SOMALICUS PARKER 1942, 801, 805, 1078, 3409
TROPIOCOLOTES STEUDNERI (W.PETERS 1869), 367, 369, 402, 594, 608, 803, 805, 808, 1078, 1080, 1681, 2340, 2366, 2400, 2721, 2724, 2926, 3222, 3744, 4007, 5059, 5061, 5398, 5797, 5802, 6077, 6160, 7546, 8022, 8040, 8041, 8108, 8115, 8293, 8294, 8500, 8503, 8505, 9245, 9316, 9320, 9321, 9336, 9340, 9358, 9367, 9382, 9399, 9400, 9409, 9516
TROPIOCOLOTES TRIPOLITANUS OCCIDENTALIS, 805, 1078
TROPIOCOLOTES TRIPOLITANUS SOMALICUS PARKER 1942, 4496
TROPIOCOLOTES TRIPOLITANUS TRIPOLITANUS W.PETERS 1880, 805, 808, 5059, 5797, 5802, 8108, 8115
TROPIOCOLOTES TRIPOLITANUS WOLFGANGBOEHMEI WILMS & SHOBRAK & WAGNER 2010, 1078
TROPIOCOLOTES TRIPOLITANUS W.PETERS 1880, 367, 369, 808, 1078, 1681, 1688, 3222, 3409, 3569, 6077, 6160, 6950, 7546, 7691, 8108, 8115, 8500, 8501, 8503, 8883, 9245, 9516
TROPIOCOLOTES WOLFGANGBOEHMEI WILMS & SHOBRAK & WAGNER 2010, 1465, 9516
TROPIOCOLOTES W.PETERS 1880 [see also MICROGECKO], 377, 403, 808, 2158, 3222, 3448, 3710, 3711, 3732, 3971, 5534, 6160, 6161, 6856, 6950, 7774, 8040, 8115, 8500, 8503, 8883
TRYONYX AEGYPTIACUS (E.GEOFFROY SAINT-HILAIRE 1809) [see also T. TRIUNGUIS], 4593
TRYPANOSOMA, 3986
TSUNAMI, 6139
TUNISIA, 1335, 1336, 1681, 1727, 2080, 2214, 2761, 2762, 2774, 2775, 3370, 3455, 3623, 4238, 5333, 5334, 5434, 5443, 5801, 6305, 7043, 7622, 7695, 7770, 8322, 9516
TUPINAMBIS ARENARIUS I.GEOFFROY SAINT-HILAIRE 1827 [see also VARANUS G. GRISEUS], 3574
TUPINAMBIS NILOTICUS (LINNAEUS 1758) [see also VARANUS], 2539, 6695
TUPINAMBIS STELLATUS DAUDIN [see also VARANUS NILOTICUS], 3204
TURANECHIS CHERLIN 1990, 2170
TURANOMOLGE MENSBIERI, 5284
TURANOMOLGE MENSBIERI NIKOLSKY 1918 [see also TRITURUS CRISTATUS], 8976
TURGAISCAPHA AVERIANOV 2002 ‡, 758
TURGAISCAPHA KUSHMURUNICA AVERIANOV 2002 ‡, 758
TURKESTAN, 454, 706, 1116, 1349, 1354, 1648, 1671, 1679, 1684, 1702, 1740, 1862, 3576, 4191, 4421, 4560, 5162, 5290, 6067, 6440, 6524, 6527, 6539, 6542, 6543, 6546, 7103, 7682, 7958, 9129, 9290, 9765
TURKESTAN (EAST), 1352, 1685
TURKESTAN (WEST), 4744
TURKEY (EAST), 845, 1466, 3790, 7309, 7748, 8736
TURKEY (EUROPEAN), 5022
TURKEY (NORTH), 1465, 1466, 8233
TURKEY (NORTHEAST), 1466, 2496, 2927, 3683, 3996, 4606
TURKEY (NORTHWEST), 2831, 2832, 8241
TURKEY (see also ANATOLIA), 60, 62, 67, 93, 128, 133, 134, 137, 138, 178, 206, 245, 275, 281, 344, 400, 407, 425, 498, 502, 572, 573, 574, 575, 576, 577, 579, 581, 582, 583, 584, 585, 586, 587, 588, 589, 622, 635, 688, 691, 692, 693, 694, 695, 696, 697, 698, 699, 701, 702, 716, 744, 745, 751, 753, 756, 764, 772, 773, 837, 866, 896, 897, 898, 899, 900, 902, 903, 904, 905, 906, 907, 908, 909, 911, 912, 913, 914, 915, 916, 917, 919, 920, 921, 922, 923, 924, 925, 926, 927, 928, 929, 930, 931, 932, 933, 934, 935, 936, 938, 940, 941, 942, 943, 945, 946, 947, 948, 950, 951, 952, 953, 954, 956, 957, 958, 959, 961, 963, 964, 965, 967, 968, 969, 970, 971, 972, 973, 974, 975, 995, 1018, 1019, 1020, 1022, 1023, 1024, 1026, 1028, 1030, 1031, 1032, 1033, 1035,

1037, 1038, 1039, 1040, 1041, 1042, 1043, 1044, 1045, 1046, 1047, 1048, 1049, 1050, 1051, 1052, 1053, 1054, 1097, 1119, 1131, 1136, 1151, 1157, 1187, 1188, 1191, 1192, 1194, 1196, 1198, 1206, 1213, 1265, 1266, 1267, 1270, 1272, 1274, 1291, 1301, 1303, 1312, 1315, 1316, 1326, 1388, 1421, 1439, 1446, 1451, 1459, 1470, 1474, 1481, 1493, 1499, 1501, 1510, 1515, 1601, 1653, 1656, 1671, 1702, 1713, 1725, 1740, 1743, 1846, 1847, 1853, 1851, 1861, 1908, 1907, 1916, 1947, 1951, 1952, 1953, 2004, 2042, 2043, 2044, 2045, 2075, 2084, 2088, 2089, 2103, 2115, 2116, 2117, 2124, 2217, 2218, 2219, 2221, 2222, 2224, 2226, 2231, 2241, 2277, 2278, 2279, 2325, 2393, 2444, 2449, 2450, 2466, 2470, 2475, 2476, 2486, 2495, 2532, 2533, 2548, 2553, 2554, 2555, 2556, 2647, 2659, 2674, 2675, 2702, 2703, 2712, 2713, 2739, 2759, 2871, 2928, 2929, 2931, 2932, 2933, 2935, 2936, 2941, 2942, 2943, 2944, 2945, 2946, 2947, 2949, 2950, 2953, 2954, 2955, 2958, 2959, 2960, 3007, 3014, 3018, 3022, 3023, 3027, 3028, 3104, 3125, 3144, 3150, 3151, 3207, 3212, 3213, 3214, 3276, 3277, 3278, 3279, 3280, 3281, 3282, 3283, 3285, 3286, 3287, 3288, 3289, 3290, 3292, 3293, 3294, 3295, 3296, 3297, 3298, 3299, 3300, 3301, 3321, 3331, 3332, 3333, 3334, 3335, 3337, 3338, 3340, 3351, 3355, 3359, 3362, 3366, 3367, 3370, 3371, 3372, 3373, 3398, 3408, 3460, 3465, 3505, 3538, 3557, 3558, 3559, 3560, 3561, 3562, 3563, 3564, 3565, 3566, 3567, 3568, 3582, 3583, 3584, 3585, 3586, 3587, 3588, 3644, 3658, 3665, 3669, 3670, 3673, 3676, 3681, 3684, 3687, 3688, 3689, 3692, 3706, 3762, 3785, 3786, 3787, 3788, 3791, 3792, 3793, 3822, 3824, 3834, 3868, 3872, 3884, 3889, 3902, 3919, 3920, 3921, 3923, 3924, 3925, 3926, 3930, 3931, 3938, 3959, 3973, 3996, 3997, 4037, 4038, 4044, 4045, 4048, 4112, 4135, 4146, 4184, 4185, 4200, 4202, 4214, 4218, 4223, 4232, 4235, 4258, 4259, 4260, 4278, 4287, 4288, 4341, 4376, 4406, 4484, 4486, 4487, 4488, 4489, 4490, 4491, 4492, 4493, 4494, 4599, 4615, 4616, 4617, 4627, 4628, 4639, 4642, 4650, 4667, 4748, 4750, 4752, 4753, 4755, 4756, 4757, 4758, 4766, 4767, 4777, 4789, 4790, 4791, 4792, 4810, 4811, 4992, 5008, 5019, 5021, 5068, 5073, 5128, 5135, 5136, 5137, 5139, 5154, 5178, 5207, 5234, 5236, 5237, 5238, 5239, 5240, 5241, 5242, 5244, 5254, 5256, 5262, 5263, 5267, 5268, 5269, 5270, 5271, 5296, 5308, 5325, 5334, 5353, 5356, 5434, 5443, 5454, 5477, 5480, 5575, 5576, 5578, 5585, 5619, 5620, 5621, 5635, 5642, 5646, 5647, 5726, 5763, 5783, 5835, 5842, 5844, 5914, 5965, 5966, 5985, 5986, 5990, 5991, 5992, 5993, 6026, 6027, 6030, 6052, 6067, 6122, 6267, 6283, 6296, 6322, 6324, 6344, 6345, 6353, 6354, 6367, 6397, 6398, 6422, 6453, 6476, 6480, 6482, 6483, 6484, 6485, 6511, 6554, 6561, 6562, 6571, 6572, 6577, 6588, 6589, 6592, 6596, 6620, 6621, 6623, 6624, 6625, 6626, 6627, 6628, 6630, 6631, 6632, 6635, 6636, 6638, 6641, 6642, 6643, 6644, 6645, 6647, 6648, 6649, 6657, 6666, 6667, 6668, 6669, 6670, 6671, 6672, 6673, 6674, 6676, 6677, 6691, 6704, 6705, 6723, 6763, 6788, 6789, 6822, 6823, 6866, 6883, 6888, 6923, 6924, 6925, 6926, 6988, 6994, 7030, 7031, 7032, 7033, 7038, 7101, 7112, 7123, 7125, 7129, 7175, 7200, 7204, 7209, 7239, 7240, 7268, 7270, 7334, 7370, 7391, 7506, 7618, 7641, 7642, 7643, 7660, 7669, 7675, 7725, 7727, 7728, 7730, 7731, 7732, 7733, 7734, 7735, 7736, 7738, 7739, 7740, 7742, 7743, 7744, 7745, 7746, 7747, 7749, 7750, 7751, 7752, 7755, 7758, 7759, 7760, 7789, 7790, 7797, 7799, 7818, 7829, 7830, 7831, 7832, 7833, 7848, 7850, 7851, 7852, 7853, 7854, 7857, 7868, 7932, 7934, 7938, 7939, 7940, 7941, 7957, 7962, 7973, 7995, 8092, 8106, 8112, 8113, 8114, 8115, 8116, 8117, 8118, 8119, 8120, 8121, 8122, 8126, 8146, 8154, 8205, 8242, 8256, 8259, 8299, 8300, 8303, 8305, 8308, 8311, 8335, 8364, 8396, 8418, 8425, 8444, 8487, 8488, 8489, 8490, 8491, 8494, 8514, 8522, 8542, 8562, 8563, 8564, 8565, 8566, 8567, 8569, 8570, 8571, 8574, 8575, 8576, 8577, 8578, 8579, 8582, 8586, 8587, 8617, 8618, 8658, 8660, 8664, 8684, 8685, 8686, 8687, 8688, 8689, 8690, 8691, 8692, 8693, 8694, 8695, 8696, 8697, 8702, 8706, 8725, 8737, 8738, 8739, 8764, 8765, 8820, 8821, 8822, 8823, 8824, 8828, 8829, 8825, 8826, 8827, 8832, 8850, 8859, 8871, 8872, 8873, 8881, 8893, 8894, 8901, 8902, 8903, 8904, 8905, 8906, 8908, 8909, 8910, 8911, 8944, 8949, 8950, 8951, 8952, 8954, 8955, 8956, 8958, 8959, 8975, 8979, 8983, 8984, 8991, 8992, 8993, 8994, 8995, 9000, 9001, 9061, 9079, 9155, 9199, 9221, 9222, 9261, 9266, 9267, 9269, 9270, 9272, 9280, 9431, 9444, 9446, 9449, 9471, 9472, 9473, 9481, 9500, 9524, 9557, 9558, 9559, 9563, 9567, 9573, 9578, 9580, 9614, 9621, 9622, 9623, 9624, 9625, 9626, 9627, 9628, 9629, 9630, 9631, 9632, 9633, 9634, 9635, 9636, 9637, 9640, 9638, 9642, 9671, 9672, 9761

TURKEY (SOUTHEASTERN), 30, 754, 1277, 2646, 2872, 3678, 4724, 7775

TURKEY (SOUTHERN), 1465, 1466, 1749, 1833, 2573, 5072, 6665, 8362, 8598, 8982

TURKEY (SOUTHWEST), 429, 550, 755, 944, 1465, 2080, 2830, 3291, 3793, 4761, 5321, 5402

TURKEY (WEST), 61, 774, 1017, 1466, 1964, 2118, 2220, 2700, 3789, 5264, 5576, 5579, 5675, 6598, 6675

TURKISH THRACE, 702

TURKMENIA, 1466, 6422

TURKMENIA [see also TURKMENISTAN], 319, 837, 845, 977, 979, 1441, 1465, 1520, 1521, 1577, 2452, 3376, 3755, 4542, 5206, 5280, 5698, 6853, 6986, 7382, 7488, 7489, 7979, 7980, 7981, 7983, 7986,

8013, 8462, 8466, 8468, 8786, 8962, 9597
TURKMENIA (SOUTH), 2174, 2494, 8777
TURKMENISTAN [see also TURKMENIA], 128, 285, 290, 325, 339, 343, 354, 449, 450, 451, 628, 657, 659, 660, 661, 662, 663, 664, 665, 666, 668, 669, 670, 671, 672, 673, 674, 675, 676, 678, 679, 682, 683, 684, 685, 686, 687, 690, 705, 779, 978, 1177, 1409, 1459, 1520, 1521, 1601, 1674, 1794, 1795, 1917, 2166, 2178, 2190, 2191, 2205, 2422, 2455, 2515, 2548, 2551, 2552, 2636, 2836, 2862, 2863, 3159, 3160, 3161, 3215, 3355, 3577, 3707, 3723, 3726, 3728, 3750, 3756, 3872, 4627, 4739, 4786, 4816, 4817, 4819, 4820, 4942, 4984, 5252, 5258, 5649, 5651, 5660, 5661, 5696, 5701, 5702, 5750, 5753, 6091, 6173, 6174, 6175, 6297, 6298, 6420, 6462, 6542, 6543, 6603, 6612, 6716, 6744, 6792, 6794, 6798, 6799, 6809, 6985, 7007, 7017, 7033, 7043, 7207, 7340, 7377, 7490, 7493, 7494, 7495, 7496, 7569, 7584, 7629, 7637, 7660, 7919, 7939, 7982, 7984, 7985, 7987, 7989, 7990, 7993, 8025, 8113, 8114, 8115, 8116, 8117, 8118, 8119, 8120, 8121, 8125, 8126, 8163, 8245, 8260, 8356, 8359, 8366, 8368, 8467, 8477, 8486, 8487, 8488, 8489, 8490, 8491, 8504, 8507, 8580, 8774, 8778, 8779, 8782, 8783, 8784, 8787, 8788, 8790, 8791, 8793, 8792, 8840, 8841, 8842, 8844, 8848, 8876, 8878, 8879, 8955, 8956, 8963, 8987, 8989, 8990, 8992, 8993, 8994, 9057, 9165, 9166, 9590, 9706, 9738, 9766, 9770
TURONIAN, 3592
TURTLES (FOSSIL), 1886, 3656, 4024, 4025, 5403, 5404, 5405
TURTLES (MARINE), 1, 2, 27, 28, 51, 180, 226, 228, 229, 231, 232, 233, 275, 501, 503, 519, 570, 694, 744, 745, 813, 853, 855, 857, 858, 928, 929, 930, 931, 942, 944, 949, 950, 965, 969, 970, 971, 1034, 1046, 1055, 1165, 1324, 1327, 1328, 1331, 1332, 1547, 1548, 1758, 1778, 1779, 1780, 1782, 1783, 1785, 1786, 1870, 1871, 1872, 1873, 1874, 1875, 1876, 1877, 1878, 1879, 1880, 1889, 1907, 2038, 2043, 2044, 2045, 2054, 2055, 2071, 2072, 2084, 2089, 2245, 2246, 2277, 2404, 2639, 2640, 2641, 2642, 2647, 2648, 2687, 2688, 2703, 2726, 2757, 2871, 2876, 3003, 3005, 3018, 3023, 3117, 3183, 3185, 3186, 3304, 3305, 3306, 3307, 3308, 3309, 3311, 3491, 3522, 3557, 3558, 3559, 3561, 3562, 3563, 3564, 3565, 3567, 3582, 3583, 3584, 3585, 3586, 3587, 3588, 3598, 3643, 3644, 3659, 3660, 3661, 3662, 3663, 3664, 3665, 3666, 3667, 3668, 3680, 3784, 3888, 3889, 3890, 3892, 3893, 3895, 3896, 3897, 3898, 3899, 4033, 4112, 4149, 4170, 4232, 4265, 4266, 4269, 4270, 4271, 4272, 4273, 4274, 4275, 4276, 4277, 4284, 4435, 4484, 4535, 4682, 4708, 4748, 4749, 4751, 4750, 4752, 4759, 4760, 4764, 4765, 4766, 4767, 4775, 4777, 5004, 5006, 5009, 5193, 5227, 5228, 5229, 5296, 5356, 5433, 5434, 5435, 5570, 5616, 5634, 5646, 5690, 5694, 5771, 5772, 5773, 5774, 5775, 5776, 5777, 5780, 5888, 5892, 5914, 5915, 5941, 5964, 6124, 6125, 6188, 6402, 6465, 6466, 6502, 6626, 6650, 6723, 6724, 6725, 6749, 6900, 6923, 6924, 6925, 6926, 6994, 6999, 7000, 7097, 7262, 7264, 7265, 7304, 7420, 7421, 7422, 7425, 7427, 7428, 7430, 7554, 7555, 7556, 7557, 7558, 7559, 7560, 7561, 7562, 7572, 7816, 7817, 7855, 7898, 7908, 7924, 7925, 8027, 8054, 8057, 8096, 8097, 8154, 8178, 8188, 8197, 8343, 8344, 8567, 8570, 8576, 8577, 8605, 8654, 8656, 8817, 8820, 8822, 8823, 8824, 8881, 8892, 8918, 8958, 8959, 8996, 8997, 8998, 9086, 9087, 9088, 9089, 9090, 9471, 9479, 9538, 9573, 9599, 9622, 9623, 9624, 9625, 9626, 9627, 9763
TURTLES & TORTOISES, 2, 44, 151, 161, 210, 228, 246, 263, 341, 373, 381, 386, 393, 429, 448, 456, 461, 502, 507, 526, 531, 543, 545, 590, 649, 661, 672, 678, 680, 683, 692, 693, 695, 700, 709, 711, 716, 720, 734, 744, 758, 773, 813, 814, 815, 817, 866, 867, 888, 913, 914, 919, 943, 961, 968, 969, 987, 990, 995, 998, 1001, 1025, 1033, 1035, 1041, 1044, 1058, 1059, 1061, 1140, 1168, 1194, 1198, 1246, 1321, 1341, 1414, 1482, 1503, 1511, 1528, 1547, 1559, 1562, 1563, 1564, 1565, 1621, 1630, 1663, 1667, 1670, 1671, 1734, 1741, 1750, 1751, 1752, 1753, 1754, 1756, 1757, 1759, 1760, 1762, 1789, 1821, 1843, 1845, 1847, 1873, 1876, 1884, 1885, 1890, 1908, 1907, 1926, 1954, 1970, 1978, 1987, 1991, 1999, 2000, 2001, 2002, 2042, 2055, 2073, 2074, 2084, 2093, 2104, 2116, 2176, 2181, 2182, 2187, 2199, 2200, 2204, 2205, 2206, 2208, 2226, 2277, 2278, 2300, 2322, 2348, 2349, 2350, 2370, 2424, 2500, 2501, 2502, 2504, 2507, 2509, 2510, 2517, 2518, 2519, 2522, 2535, 2547, 2638, 2640, 2642, 2667, 2668, 2677, 2711, 2725, 2726, 2734, 2753, 2755, 2762, 2818, 2842, 2854, 2942, 2950, 2955, 3010, 3024, 3025, 3034, 3037, 3042, 3066, 3107, 3108, 3115, 3116, 3118, 3141, 3142, 3184, 3185, 3186, 3220, 3231, 3242, 3249, 3297, 3310, 3311, 3312, 3313, 3314, 3350, 3351, 3352, 3353, 3354, 3355, 3356, 3358, 3359, 3360, 3361, 3362, 3363, 3364, 3365, 3366, 3367, 3368, 3369, 3370, 3372, 3373, 3376, 3389, 3400, 3425, 3429, 3431, 3432, 3433, 3498, 3503, 3507, 3508, 3509, 3510, 3511, 3522, 3540, 3542, 3544, 3545, 3546, 3547, 3548, 3549, 3551, 3560, 3566, 3570, 3582, 3594, 3615, 3661, 3680, 3785, 3786, 3787, 3788, 3789, 3790, 3792, 3793, 3795, 3807, 3818, 3823, 3825, 3827, 3828, 3830, 3831, 3833, 3834, 3884, 3893, 3897, 3899, 3914, 3936, 3983, 3984, 4019, 4021, 4023, 4034, 4078, 4079, 4114, 4117, 4167, 4218, 4221, 4237, 4238, 4239, 4240, 4254, 4255, 4264, 4267, 4314, 4386, 4415, 4425, 4461, 4467, 4475, 4481, 4506, 4509, 4532, 4536, 4561, 4562, 4563, 4567, 4593, 4694, 4711, 4713, 4745, 4759, 4761, 4762, 4763, 4769, 4776, 4777, 4802, 4931, 4938, 4946, 4956, 4983,

4984, 4986, 4987, 4995, 5008, 5015, 5031, 5093, 5119, 5131, 5200, 5280, 5291, 5292, 5293, 5294, 5295, 5302, 5309, 5322, 5323, 5325, 5326, 5329, 5335, 5396, 5445, 5446, 5453, 5478, 5479, 5485, 5486, 5511, 5512, 5517, 5537, 5538, 5554, 5561, 5588, 5595, 5596, 5609, 5616, 5622, 5637, 5647, 5698, 5702, 5760, 5763, 5773, 5780, 5793, 5865, 5873, 5878, 5879, 5880, 5932, 5946, 5976, 5981, 5984, 6000, 6011, 6018, 6021, 6036, 6043, 6058, 6067, 6072, 6085, 6086, 6100, 6122, 6144, 6158, 6182, 6189, 6190, 6191, 6246, 6248, 6287, 6303, 6336, 6370, 6375, 6378, 6432, 6433, 6464, 6467, 6515, 6516, 6520, 6542, 6597, 6606, 6607, 6608, 6614, 6652, 6695, 6723, 6742, 6822, 6823, 6835, 6873, 6877, 6878, 6882, 6883, 6884, 6885, 6886, 6887, 6888, 6889, 6891, 6892, 6893, 6894, 6895, 6903, 6923, 6983, 6984, 6985, 6986, 6987, 6988, 6999, 7020, 7046, 7047, 7092, 7093, 7095, 7096, 7104, 7118, 7127, 7221, 7256, 7260, 7303, 7329, 7406, 7407, 7420, 7426, 7441, 7507, 7546, 7550, 7551, 7559, 7648, 7658, 7677, 7690, 7716, 7718, 7726, 7739, 7773, 7811, 7816, 7817, 7850, 7853, 7855, 7856, 7945, 7972, 7984, 7995, 8010, 8059, 8069, 8072, 8075, 8076, 8082, 8084, 8085, 8086, 8087, 8088, 8089, 8090, 8097, 8108, 8112, 8123, 8125, 8145, 8179, 8183, 8188, 8248, 8255, 8259, 8260, 8293, 8294, 8305, 8332, 8333, 8343, 8344, 8392, 8396, 8410, 8422, 8423, 8437, 8459, 8523, 8562, 8563, 8564, 8565, 8566, 8567, 8568, 8569, 8572, 8573, 8575, 8597, 8599, 8605, 8618, 8623, 8668, 8689, 8732, 8739, 8772, 8802, 8817, 8818, 8821, 8828, 8829, 8825, 8826, 8827, 8832, 8844, 8909, 8942, 8948, 8947, 8949, 8950, 8951, 8952, 8955, 8956, 9003, 9008, 9009, 9063, 9065, 9071, 9151, 9202, 9203, 9204, 9205, 9222, 9223, 9228, 9231, 9240, 9242, 9249, 9250, 9255, 9267, 9282, 9293, 9308, 9350, 9367, 9368, 9460, 9472, 9473, 9479, 9490, 9491, 9499, 9531, 9532, 9578, 9583, 9621, 9632, 9673, 9726, 9727, 9735, 9762

TUVA, 8460

TYLOTOTRITON, 8678

TYPE CATALOGUE, 420, 985, 1070, 1073, 1074, 1087, 1089, 1440, 1465, 1466, 1930, 1931, 1932, 2052, 2053, 2126, 2263, 2520, 2655, 2862, 3966, 3968, 5050, 5586, 5711, 6051, 7655, 8631, 8660, 8665, 8830, 8976

TYPE DESIGNATION, 1068, 4515, 6010

TYPE LIST, 497

TYPE LOCALITIES, 895, 1752, 2176, 2813, 3775, 4563, 4917, 4930, 5283, 6701, 7649, 8183, 9509

TYPE LOCALITY, 781, 826, 1318, 1592, 1751, 1890, 2466, 2944, 5875, 6283, 6453, 6952, 7633, 7792, 9392

TYPE LOCALITY [in error], 3775, 4619, 7633

TYPES, 261, 262, 419, 497, 781, 805, 826, 1130, 1317, 1318, 1622, 1752, 1760, 1930, 2052, 2176, 2351, 2521, 2522, 2813, 2824, 2859, 2924, 3301, 3373, 3460, 3721, 3722, 3968, 4374, 4563, 4902, 4930, 5575, 5586, 5875, 6000, 6034, 6280, 6576, 6698, 7015, 7199, 7200, 7202, 7628, 7652, 8631, 9151, 9392, 9434, 9509

TYPE SPECIES, 1068, 9496

TYPHLOPIDAE MERREM 1820, 2, 58, 59, 246, 294, 297, 343, 366, 461, 552, 563, 581, 661, 676, 681, 700, 798, 809, 817, 939, 961, 1116, 1206, 1274, 1348, 1352, 1359, 1361, 1362, 1458, 1482, 1496, 1497, 1499, 1500, 1501, 1502, 1503, 1506, 1512, 1519, 1520, 1574, 1621, 1627, 1630, 1661, 1667, 1669, 1670, 1686, 1722, 1735, 1741, 1842, 1843, 1888, 2104, 2139, 2182, 2185, 2232, 2311, 2319, 2366, 2505, 2527, 2711, 2718, 2730, 2734, 2737, 2777, 2778, 2899, 2984, 3066, 3123, 3223, 3247, 3248, 3287, 3297, 3301, 3388, 3424, 3429, 3441, 3443, 3491, 3494, 3497, 3513, 3519, 3520, 3610, 3678, 3680, 3686, 3871, 3872, 3912, 3942, 3965, 4001, 4007, 4020, 4030, 4041, 4044, 4227, 4228, 4229, 4230, 4231, 4327, 4386, 4400, 4426, 4496, 4530, 4534, 4758, 4901, 4909, 4910, 4932, 4936, 4939, 4947, 5114, 5127, 5128, 5206, 5387, 5399, 5423, 5533, 5537, 5572, 5573, 5585, 5637, 5681, 5763, 5785, 5875, 5881, 5885, 5920, 6000, 6003, 6026, 6043, 6059, 6067, 6103, 6142, 6145, 6370, 6374, 6385, 6496, 6521, 6523, 6525, 6532, 6540, 6630, 6882, 6904, 6943, 7219, 7248, 7259, 7322, 7343, 7344, 7388, 7390, 7454, 7473, 7546, 7646, 7648, 7652, 7688, 7698, 7701, 7708, 7716, 7971, 8094, 8126, 8127, 8129, 8145, 8175, 8193, 8298, 8299, 8355, 8384, 8385, 8406, 8491, 8607, 8618, 8667, 8736, 8739, 8758, 8779, 8844, 8885, 8949, 8950, 8992, 9107, 9128, 9140, 9143, 9144, 9145, 9147, 9150, 9233, 9267, 9286, 9303, 9308, 9317, 9340, 9367, 9368, 9396, 9583

TYPHLOPINAE, 2778, 8885

TYPHLOPOIDEA, 2778

TYPHLOPS AHSANAI KHAN 1999 [see also T. AHSANULI / corrected by WALLACH 2000] [see also INCERTAE SEDIS], 4910, 4932, 4939, 9145

TYPHLOPS AHSANULI KHAN 1999 [CORRECTED BY WALLACH 2000 Q.V.], 4939, 4947

TYPHLOPS BRAMINUS (DAUDIN 1803) [see also RAMPHOTYPHLOPS], 552, 1686, 1735, 2139, 2311, 2319, 3441, 3513, 5399, 5681, 6059, 6142, 6145, 6370, 6374, 8094, 8193, 8385, 9101, 9128

TYPHLOPS DIARDI PLATYVENTRIS KHAN 1998, 4901, 4932, 4939, 4947

TYPHLOPS DIARDI SCHLEGEL 1839, 4932, 4939

TYPHLOPS DUCTULIFORMES KHAN 1999 [see also T. PORRECTUS], 4909, 4932, 4939, 4947

TYPHLOPS LUMBRICALIS DAUDIN, 1116

TYPHLOPS MACKINNONI WALL 1909 [see also T. PORRECTUS], 9128

TYPHLOPS MADGEMINTONAI KHAN 1999 [see also INCERTAE SEDIS *fide* WALLACH 2000], 4910,

9145
TYPHLOPS MADGEMINTONAI MADGEMINTONAI KHAN 1999 [see also INCERTAE SEDIS *fide* WALLACH 2000], 4911, 4932, 4940, 4947
TYPHLOPS MADGEMINTONAI SHERMANAI KHAN 1999 [see also INCERTAE SEDIS *fide* WALLACH 2000], 4910, 4911, 4932, 4939, 4947, 9145
TYPHLOPS MEDGEMINTONI KHAN 1999 [see also T. MADGEMINTONAE / CORRECTED BY WALLACH 2000], 4910
TYPHLOPS OPPEL 1811, 343, 809, 1356, 1520, 2185, 3223, 3248, 4020, 4483, 4534, 6943, 7343, 7344, 7698, 7701, 8129, 8491, 8607, 8667, 8992, 9286
TYPHLOPS PERSICUS BLANFORD 1874, 1116, 1348, 1358, 1670
TYPHLOPS PORRECTUS STOLICZKA 1871, 1352, 1361, 2139, 2505, 4044, 5875, 6059, 6142, 6145, 6370, 6374, 6385, 8193, 8384, 9128, 9145
TYPHLOPS SCHNEIDER 1811, 297
TYPHLOPS SIMONI (BOETTGER 1879) [see also RHINOTYPHLOPS], 246, 461, 1512, 2718, 2724, 2730, 2732, 3066, 3247, 3912, 4007, 4044, 5785, 6496, 6882, 7971, 8111, 8145, 9317, 9367, 9382
TYPHLOPS SOCOTRANUS BOULENGER 1889, 2, 1669, 1686, 1722, 2319, 4044, 5127, 5875, 6838, 7248, 7388, 7390, 7646, 8129, 9583
TYPHLOPS SOKOTRANUS [*sic*] BOULENGER 1889, 8298
TYPHLOPS SP., 3219, 3942
TYPHLOPS SYRIACUS JAN 1864 [see also T. VERMICULARIS], 6327, 8758
TYPHLOPS TENUICOLLIS (PETERS 1864), 2527
TYPHLOPS VERMICULARIS MERREM 1820, 59, 71, 246, 294, 297, 343, 366, 563, 579, 581, 657, 661, 676, 681, 700, 708, 809, 817, 920, 939, 961, 984, 1205, 1206, 1274, 1358, 1434, 1482, 1497, 1499, 1500, 1501, 1502, 1503, 1506, 1519, 1520, 1621, 1626, 1630, 1661, 1667, 1686, 1741, 1843, 2104, 2176, 2182, 2185, 2232, 2241, 2319, 2582, 2711, 2718, 2724, 2732, 2734, 2737, 2942, 2984, 3066, 3123, 3223, 3247, 3388, 3424, 3429, 3680, 3686, 3872, 3912, 4030, 4044, 4227, 4228, 4229, 4230, 4231, 4327, 4386, 4426, 4530, 4758, 4989, 5118, 5127, 5128, 5206, 5237, 5399, 5423, 5532, 5538, 5585, 5637, 5681, 5763, 5797, 5802, 5875, 5920, 5981, 6003, 6026, 6043, 6067, 6103, 6297, 6298, 6354, 6521, 6523, 6525, 6532, 6540, 6630, 6882, 6904, 6908, 7219, 7259, 7473, 7546, 7652, 7658, 7688, 7708, 7716, 7750, 7971, 7990, 8126, 8129, 8145, 8277, 8278, 8299, 8406, 8486, 8491, 8607, 8618, 8693, 8736, 8739, 8779, 8836, 8842, 8844, 8949, 8950, 8992, 9077, 9257, 9264, 9267, 9303, 9308, 9340, 9367, 9382, 9396, 9400, 9448
TYPHLOPS WILSONI WALL 1908 [see also as T. VERMICULARIS], 8129
TYPHLOPS WILSONI WALL 1908 [see also T. VERMICULARIS], 2520, 3610, 4044, 5875, 7219, 9107
TYPHOLOPS [*sic*] VERMICULARIS [see TYPHLOPS], 3297
TYPLOPS KHASSIA GRAY, 1116
TYRIA ARGONAUTA EICHWALD 1839 [see also EIRENIS COLLARIS], 2918, 2919
TYRIA BRANDT 1838 [see COLUBER & EIRENIS], 1811
TYRIA DAHLII [see also COLUBER NAJADUM DAHLII], 2582, 7473
TYRIA NAJADUM EICHWALD 1831 [see also PLATYCEPS], 2914, 2919, 7665
TYRIA OCELLATA EICHWALD 1831 [see also PLATYCEPS], 2914
TYRRHENIAN SEA, 5470, 8261
TYRSE NILOTICA (GRAY 1831) [see also TRIONYX TRIUNGUIS], 3818, 3833, 3834
TYRSE RAFEHT (OLIVIER 1807) [see also TRIONYX EUPHRATICUS], 3818
UAE, 854, 2500, 3011, 3012, 3013, 3020, 3021, 3901, 4612, 7430, 8225, 9033
UDSSR, 5721
UGANDA, 5614
UKRAINE, 645, 757, 758, 1116, 1598, 1599, 1967, 1975, 2279, 2478, 3151, 3352, 4696, 4833, 5148, 5146, 5259, 5280, 5282, 5576, 5578, 5643, 5748, 5769, 6091, 6136, 6303, 6422, 6456, 6612, 7014, 8271, 8362, 8493, 8515, 8519, 8599, 8863, 8864, 8956, 8976, 8992, 8993, 8994, 9716, 9717, 9719, 9722, 9739, 9740
ULTRAMAFICS, 8156
ULTRAVIOLET, 5487
UNISEXUAL SPECIES, 6367
UNITED ARAB EMIRATES, 408, 602, 605, 625, 627, 655, 1076, 1465, 1477, 1486, 1643, 1831, 1901, 1902, 1904, 1905, 2071, 2075, 2333, 2355, 2356, 2357, 2358, 2359, 2360, 2361, 2363, 2364, 2404, 2500, 2552, 2659, 2969, 3011, 3012, 3013, 3371, 3493, 3494, 3520, 3555, 3622, 4147, 4148, 4149, 4152, 4153, 4154, 4155, 4150, 4353, 4612, 4666, 4679, 5360, 5491, 5492, 5493, 5494, 5496, 5497, 5498, 5501, 5503, 5530, 6326, 6726, 6727, 6728, 6810, 7572, 7629, 7900, 7904, 7906, 7953, 8113, 8114, 8115, 8116, 8117, 8118, 8119, 8120, 8121, 8226, 8227, 8228, 8657, 8741, 8956, 9426, 9477
UNITED STATES, 66, 1376, 2263, 3024, 5027, 6323, 7917, 7916, 8971, 8972
UPERODON DUMÉRIL & BIBRON 1841, 4938, 4944
UPERODON SYSTOMA (SCHNEIDER 1799), 834, 1543, 2525, 4931, 4938, 4944
UPPER CRETACEOUS, 2902
UPPER GALILEE, 2605
URALS, 5282
URBAN LIFE, 35
URODELA, 588, 3538, 6625, 7564, 9227
UROGENITAL SYSTEM, 1228, 3247, 3248, 4228, 7551

UROMASTIX ACANTHINURUS (BELL 1825) [see also UROMASTYX], 369, 1511, 2037, 3858, 3859, 4414, 4415, 5554, 5802, 8293, 8294, 9431
UROMASTIX AEGYPTIUS (FORSSKÅL 1775) [see also UROMASTYX], 237, 366, 369, 4814, 4831, 5398, 5681, 5802, 7522, 7708, 7710, 7718, 8293, 8294, 8650, 8651, 8652, 9382, 9400, 9678
UROMASTIX (APOROSCELIS) BENTI J.ANDERSON 1894 [see also UROMASTYX BENTI], 366
UROMASTIX ASMUSSII (STRAUCH 1863) [see also UROMASTYX], 159, 454, 457, 5398, 6521, 8190, 9306
UROMASTIX BENTI J.ANDERSON 1894, 370, 5398
UROMASTIX FASCIATA MÉNÉTRIÉS 1832 [see also CYRTOPODION CASPIUM], 5981
UROMASTIX FASCIATUS MÉNÉTRIÉS 1832 [see also CYRTOPODION CASPIUM], 3968
UROMASTIX GRISEUS CUVIER 1829 [see also UROMASTYX HARDWICKII], 3968
UROMASTIX HARDWICKII GRAY 1827 [see also UROMASTYX], 360, 366, 454, 647, 1511, 2037, 2139, 2290, 3808, 4074, 4505, 4545, 4546, 4551, 4847, 4849, 4971, 5182, 5186, 5231, 5398, 5554, 5865, 6144, 6370, 6374, 6378, 6434, 6851, 7075, 7100, 7107, 7246, 8081, 8190, 8385, 8386, 8623, 8670
UROMASTIX LORICATUS BLANFORD 1874 [see also UROMASTYX], 4802, 5399, 5681, 6330, 7099, 7708, 9282
UROMASTIX MERREM 1820 [see also UROMASTYX], 369, 1110, 2290, 2305, 2705, 4838, 5680, 5995, 9262
UROMASTIX MICROLEPIS BLANFORD 1874 [see also UROMASTYX], 1, 455, 1115, 1351, 1358, 1736, 2309, 4029, 5399, 5681, 6236, 6830, 7708, 9678
UROMASTIX OCELLATUS LICHTENSTEIN 1823 [see also UROMASTYX], 367, 369, 5554, 5802, 7719
UROMASTIX ORNATUS HEYDEN IN RÜPPELL 1827 [see also UROMASTYX], 366, 369, 984, 1511, 1702, 5398, 5802, 7473, 7677, 7718, 8293, 8294, 8758, 9400
UROMASTIX PHILBYI PARKER 1938 [see also UROMASTYX], 1, 4029
UROMASTIX PRINCEPS O'SHAUGHNESSY 1880, 2153, 6730
UROMASTIX PRINCEPS SCORTECCII CHERCHI 1954, 2153
UROMASTIX SIMONYI STEINDACHNER 1899, 8291
UROMASTIX SP., 7259
UROMASTIX SPINIPES (DAUDIN 1802) [see also UROMASTYX AEGYPTIUS], 1511, 1663, 2037, 3826, 4593, 4784, 5554, 5987, 8081, 8393, 8758, 9262, 9431
UROMASTIX THOMASI PARKER 1930 [see also UROMASTYX], 1, 5398, 6826, 6827, 6828, 6830
UROMASTYCIDAE (see also AGAMIDAE), 12, 130, 237, 250, 258, 266, 267, 332, 368, 378, 409, 506, 596, 602, 608, 762, 800, 813, 1139, 1209, 1351, 1736, 1763, 1764, 1766, 1768, 1844, 1904, 2153, 2242, 2289, 2357, 2358, 2363, 2364, 2517, 2616, 2618, 2721, 2729, 2735, 2898, 2970, 2971, 2973, 2974, 2993, 2995, 3109, 3124, 3229, 3230, 3388, 3491, 3497, 3555, 3569, 4016, 4030, 4153, 4173, 4428, 4451, 4505, 4609, 4634, 4637, 4784, 4827, 4828, 4829, 4830, 4919, 4920, 4932, 4939, 4949, 5157, 5497, 5530, 5532, 5550, 5655, 5664, 5728, 5784, 5785, 5941, 6000, 6035, 6044, 6064, 6143, 6144, 6235, 6236, 6265, 6266, 6275, 6333, 6374, 6730, 6834, 7099, 7100, 7107, 7220, 7271, 7308, 7353, 7546, 7645, 7648, 7677, 7954, 8291, 8440, 8524, 8525, 8650, 8651, 8652, 8653, 9062, 9246, 9282, 9340, 9346, 9367, 9408, 9503, 9504, 9505, 9506, 9507, 9508, 9509, 9513, 9583, 9664, 9679, 9685, 9688, 9689
UROMASTYCINAE, 333, 334, 1638, 2423, 8186, 9511
UROMASTYX ACANTHINURA BELL 1825, 8110, 9511
UROMASTYX ACANTHINURUS BELL 1825, 334, 762, 1139, 2289, 3222, 3569, 5797, 6044, 7308, 7546, 8186, 9153, 9246
UROMASTYX AEGYPTIA AEGYPTIA (FORSSKÅL 1775), 808, 8110, 9508, 9511
UROMASTYX AEGYPTIA (FORSSKÅL 1775), 334, 808, 843, 1465, 1844, 2364, 2366, 2737, 2970, 2971, 2973, 2993, 2995, 3222, 3555, 4428, 4451, 4666, 7645, 8110, 8116, 9508, 9511
UROMASTYX AEGYPTIA LEPTIENI WILMS & BÖHME 2000 [see also U. LEPTIENI], 1465, 3494, 8227, 9511
UROMASTYX AEGYPTIA MICROLEPIS (BLANFORD 1874), 270, 2729, 2735, 3494, 5941, 8110, 8116, 9508, 9511
UROMASTYX AEGYPTIUS (FORSSKÅL 1775), 26, 266, 267, 401, 682, 762, 813, 844, 1626, 1763, 1764, 1766, 1768, 2289, 2340, 2898, 2974, 3229, 3230, 3744, 3765, 4173, 4634, 4827, 4828, 4829, 4830, 5797, 7220, 7271, 7546, 8186, 8653, 9153, 9246, 9340, 9346, 9367, 9408
UROMASTYX AEGYPTIUS MICROLEPIS (BLANFORD 1874), 227, 246, 250, 258, 608, 800, 2357, 2358, 2363, 2721, 2724, 2732, 3491, 3497, 5538, 5784, 5785, 6275, 8059, 8227, 9517, 9518
UROMASTYX (APOROSCELIS) BENTI J.ANDERSON 1894, 8298
UROMASTYX ASMUSSI (STRAUCH 1863), 334, 386, 401, 409, 2105, 2504, 4867, 4919, 4920, 4932, 4939, 5532, 6035, 6059, 6556, 7220, 7308, 8116, 9153, 9246
UROMASTYX ASSMUSSI (STRAUCH 1863), 332
UROMASTYX BELL 1820, 130, 237, 332, 333, 334, 506, 510, 1209, 1351, 2289, 4634, 4637, 4783, 5655, 6265, 6266, 7099, 7107, 7353, 8440, 9078, 9503, 9504, 9505, 9506, 9507, 9508
UROMASTYX BENTI J.ANDERSON 1894, 334, 608, 3491, 3494, 5111, 6834, 7627, 7953, 7954, 7955, 8059, 8116, 9153, 9246, 9509, 9511, 9515, 9583
UROMASTYX DISPAR DISPAR HEYDEN IN RÜPPELL 1827, 6235, 9511

UROMASTYX DISPAR HEYDEN IN RÜPPELL 1827, 6235, 9153, 9511
UROMASTYX GEYRI MUELLER 1922, 9153
UROMASTYX HARDWICKI GRAY 1827, 2289
UROMASTYX HARDWICKII GRAY 1827, 12, 92, 332, 334, 603, 609, 2504, 2517, 4634, 4637, 4867, 4868, 4871, 4919, 4920, 4932, 4939, 4949, 5157, 5532, 5761, 6059, 6064, 6143, 7181, 8116, 8440, 9062, 9153, 9246
UROMASTYX LEPTIENI WILMS & BÖHME 2000, 8116, 9508
UROMASTYX LEPTIENI WILMS & BÖHME 2000 [see also UROMASTYX AEGYPTIA LEPTIENI], 1465
UROMASTYX LEPTINI [*sic*] WILMS & BÖHME 2000, 7953
UROMASTYX LORICATA (BLANFORD 1874), 8116
UROMASTYX LORICATUS (BLANFORD 1874), 334, 378, 386, 401, 409, 682, 762, 1626, 2242, 3124, 3388, 4030, 4634, 4637, 5538, 6556, 7220, 9153, 9246
UROMASTYX MACFADYENI PARKER 1932, 603, 6235, 9153, 9509, 9511, 9515
UROMASTYX MALIENSIS JOGER & LAMBERT 1996, 4648
UROMASTYX MERREM 1820, 403, 808, 3222, 5664, 8116, 9153, 9510, 9511
UROMASTYX MICROLEPIS (BLANFORD 1874), 266, 386, 596, 602, 1904, 1957, 2289, 3441, 3512, 3901, 4016, 4030, 4153, 4609, 4634, 4637, 5497, 5530, 5728, 7953, 8524, 8525, 9246, 9679
UROMASTYX OCELLATA LICHTENSTEIN 1823, 334, 4634, 6235, 7627, 7645, 7648, 8110, 9509, 9511, 9515
UROMASTYX OCELLATA MACFADYENI PARKER 1932, 4496
UROMASTYX OCELLATA OCELLATA LICHTENSTEIN 1823, 8110
UROMASTYX OCELLATA ORNATA (HEYDEN IN RÜPPELL 1827), 6333, 8110
UROMASTYX OCELLATUS LICHTENSTEIN 1823, 808, 3204, 3222, 3744, 5387, 5550, 5797, 8116, 9153, 9246
UROMASTYX OCELLATUS OCELLATUS LICHTENSTEIN 1823, 7546
UROMASTYX OCELLATUS ORNATUS (HEYDEN IN RÜPPELL 1827), 608, 2340, 5538, 7546
UROMASTYX OCELLATUS PHILBYI PARKER 1938, 608
UROMASTYX ORNATA (HEYDEN IN RÜPPELL 1827), 6235, 9511
UROMASTYX ORNATA ORNATA (HEYDEN IN RÜPPELL 1827), 8116, 9509, 9511, 9515
UROMASTYX ORNATA PHILBYI PARKER 1938, 8116, 9509, 9511, 9515
UROMASTYX ORNATUS (HEYDEN IN RÜPPELL 1827), 808, 2736, 3222, 3765, 4226, 4634, 5797, 6000, 8116, 9153, 9246, 9340, 9367, 9382, 9514
UROMASTYX PHILBYI PARKER 1938, 2616, 2618, 3109, 5521, 6834, 9153, 9664, 9685, 9688, 9689
UROMASTYX PRINCEPS O'SHAUGHNESSY 1880, 334, 762, 9153, 9511
UROMASTYX SHOBRAKI WILMS & SCHMITZ 2007, 1465, 9511
UROMASTYX SIMILIS [see also UROMASTYX HARDWICKII], 3204
UROMASTYX SPINIPES (DAUDIN 1802), 1206, 2289, 3204, 5550, 7682
UROMASTYX THOMASI PARKER 1930, 596, 608, 3441, 3491, 3494, 3497, 5111, 5941, 7953, 8116, 9153, 9246, 9513, 9511
UROMASTYX YEMENENSIS SHOBRAKI WILMS & SCHMITZ 2007, 8116, 9515
UROMASTYX YEMENENSIS SHOBRAKI WILMS & SCHMITZ 2007 [see also UROMASTYX SHOBRAKI], 1465
UROMASTYX YEMENENSIS WILMS & SCHMITZ 2007, 1465, 8116, 9511, 9515
UROMASTYX YEMENENSIS YEMENENSIS WILMS & SCHMITZ 2007, 8116, 9515
UROPELTIDAE, 9233
UROPLATIDAE, 9278
USSR, 73, 78, 124, 158, 167, 168, 170, 171, 173, 192, 193, 285, 305, 306, 307, 308, 319, 320, 321, 322, 344, 345, 349, 354, 398, 438, 439, 441, 449, 450, 451, 491, 496, 549, 657, 658, 659, 660, 661, 662, 663, 664, 665, 666, 667, 673, 677, 706, 848, 849, 859, 889, 890, 891, 977, 979, 998, 999, 1066, 1097, 1127, 1128, 1161, 1207, 1244, 1247, 1248, 1249, 1250, 1251, 1252, 1255, 1258, 1266, 1273, 1282, 1283, 1287, 1293, 1314, 1352, 1402, 1518, 1520, 1521, 1527, 1528, 1530, 1553, 1575, 1577, 1580, 1583, 1593, 1594, 1680, 1694, 1793, 1812, 1862, 1922, 1923, 1924, 1926, 1927, 1975, 2144, 2172, 2175, 2176, 2179, 2180, 2182, 2183, 2195, 2200, 2201, 2204, 2208, 2374, 2378, 2379, 2384, 2387, 2398, 2403, 2412, 2413, 2414, 2418, 2422, 2429, 2430, 2431, 2433, 2437, 2438, 2439, 2440, 2441, 2442, 2443, 2446, 2447, 2448, 2449, 2451, 2453, 2455, 2457, 2461, 2472, 2473, 2480, 2482, 2487, 2491, 2492, 2496, 2560, 2563, 2567, 2674, 2704, 2714, 2715, 2860, 2881, 2902, 2915, 2916, 2917, 3086, 3376, 3446, 3573, 3652, 3653, 3713, 3714, 3715, 3718, 3731, 3733, 3755, 3757, 3978, 4191, 4197, 4440, 4455, 4537, 4539, 4542, 4544, 4554, 4559, 4560, 4608, 4625, 4627, 4675, 4680, 4690, 4700, 4816, 4983, 5013, 5071, 5102, 5103, 5131, 5132, 5161, 5163, 5165, 5166, 5167, 5168, 5200, 5206, 5208, 5224, 5226, 5258, 5274, 5278, 5279, 5289, 5292, 5294, 5310, 5311, 5312, 5313, 5315, 5316, 5352, 5363, 5370, 5373, 5552, 5625, 5630, 5698, 5722, 5749, 5751, 5862, 5920, 5949, 5955, 5956, 5957, 5958, 5959, 5962, 5981, 6056, 6089, 6096, 6098, 6297, 6298, 6388, 6389, 6390, 6394, 6399, 6446, 6468, 6471, 6474, 6475, 6476, 6480, 6523, 6526, 6531, 6534,

6535, 6536, 6537, 6538, 6539, 6540, 6541, 6542, 6543, 6544, 6545, 6546, 6603, 6659, 6660, 6698, 6704, 6744, 6790, 6805, 6853, 6871, 6872, 6927, 7008, 7016, 7121, 7266, 7289, 7376, 7451, 7463, 7466, 7487, 7488, 7489, 7531, 7532, 7533, 7565, 7698, 7699, 7700, 7931, 7938, 7942, 7981, 7982, 7983, 7984, 7985, 7986, 7987, 7988, 7991, 7992, 7993, 8011, 8013, 8021, 8026, 8039, 8095, 8099, 8406, 8435, 8436, 8451, 8459, 8460, 8462, 8463, 8466, 8467, 8468, 8471, 8477, 8478, 8479, 8495, 8497, 8506, 8507, 8547, 8550, 8551, 8554, 8597, 8599, 8602, 8603, 8608, 8613, 8699, 8708, 8711, 8782, 8783, 8786, 8934, 8962, 8963, 8964, 8987, 9005, 9016, 9035, 9154, 9572, 9603, 9605, 9607, 9611, 9620, 9669, 9690, 9691, 9692, 9693, 9716, 9717, 9718, 9720, 9721

USSR (CENTRAL), 6586

USSR (FORMER), 5578, 7396

UTTAR PRADESH, 1058

UZBEKISTAN, 210, 354, 757, 758, 837, 1087, 1519, 1553, 1557, 1559, 1560, 1561, 1562, 1563, 1564, 1578, 1917, 2171, 2191, 2192, 2548, 2551, 2552, 2560, 2561, 2567, 2862, 3707, 3717, 3872, 3973, 4160, 4455, 4542, 4680, 4978, 4979, 5206, 5306, 5649, 6441, 6461, 6542, 6543, 6593, 6612, 6891, 6895, 7033, 7041, 7191, 7207, 7217, 7592, 7596, 7629, 8113, 8114, 8115, 8116, 8117, 8118, 8119, 8120, 8121, 8125, 8168, 8359, 8366, 8400, 8487, 8488, 8489, 8490, 8491, 8506, 8680, 8771, 8787, 8788, 8790, 8791, 8793, 8792, 8955, 8965, 8966, 8967, 8968, 8976, 9167, 9590, 9597, 9605, 9606, 9607, 9608, 9609, 9610, 9611

VARANIDAE HARDWICKE & GRAY 1827, 2, 154, 188, 190, 187, 246, 250, 258, 263, 270, 343, 365, 366, 386, 401, 409, 602, 603, 608, 609, 656, 676, 680, 710, 721, 723, 724, 725, 726, 727, 728, 729, 730, 731, 732, 735, 740, 760, 785, 800, 809, 813, 843, 844, 865, 884, 885, 939, 1096, 1108, 1109, 1116, 1142, 1146, 1162, 1206, 1228, 1233, 1234, 1235, 1239, 1358, 1362, 1455, 1456, 1462, 1464, 1472, 1475, 1476, 1483, 1484, 1502, 1503, 1520, 1525, 1556, 1560, 1627, 1670, 1681, 1736, 1929, 2037, 2065, 2105, 2139, 2141, 2185, 2243, 2299, 2309, 2366, 2395, 2505, 2508, 2517, 2529, 2539, 2582, 2627, 2670, 2721, 2729, 2735, 2737, 2884, 2926, 2935, 3075, 3081, 3124, 3162, 3222, 3344, 3410, 3424, 3491, 3494, 3497, 3528, 3529, 3569, 3750, 3751, 3754, 3811, 3981, 3982, 4016, 4018, 4019, 4021, 4029, 4074, 4133, 4303, 4317, 4351, 4415, 4442, 4443, 4454, 4496, 4527, 4573, 4574, 4593, 4793, 4795, 4826, 4849, 4864, 4867, 4868, 4887, 4920, 4932, 4939, 4949, 4978, 4993, 4994, 4997, 5058, 5113, 5157, 5231, 5399, 5459, 5519, 5533, 5537, 5545, 5550, 5636, 5681, 5695, 5784, 5788, 5797, 5865, 6004, 6013, 6032, 6036, 6040, 6045, 6059, 6064, 6143, 6145, 6275, 6370, 6374, 6378, 6519, 6523, 6525, 6542, 6556, 6679, 6821, 6827, 6828, 6830, 6834, 6900, 6919, 6946, 7026, 7071, 7078, 7100, 7220, 7271, 7340, 7453, 7546, 7645, 7648, 7655, 7706, 7708, 7710, 7719, 7946, 7984, 8002, 8005, 8054, 8059, 8094, 8109, 8118, 8126, 8167, 8168, 8190, 8227, 8230, 8263, 8268, 8269, 8270, 8385, 8393, 8490, 8606, 8621, 8623, 8731, 8758, 8779, 8780, 8784, 8785, 8787, 8788, 8789, 8790, 8791, 8793, 8781, 8792, 8794, 8842, 8844, 9011, 9036, 9114, 9207, 9306, 9336, 9340, 9365, 9367, 9368, 9400, 9721, 9764

VARANIDS, 9721

VARANOIDEA, 9732

VARANUS ALBIGULARIS (DAUDIN 1802), 1096, 3410, 7054

VARANUS ALBIGULARIS MICROSTICTUS BOETTGER 1893, 1096, 4496, 7054

VARANUS ARENARIUS GEOFFROY SAINT-HILIARE, 2582, 4593, 9431

VARANUS BENGALENSIS BENGALENSIS (DAUDIN 1802), 386, 729, 1483, 2234, 2243, 4867, 5532, 6045, 6064

VARANUS BENGALENSIS (DAUDIN 1802), 401, 680, 721, 723, 724, 725, 726, 730, 731, 733, 885, 886, 1239, 1787, 2037, 2065, 2139, 2141, 2395, 2505, 2508, 2517, 2670, 2884, 3162, 3410, 3982, 4573, 4849, 4864, 4868, 4920, 4932, 4939, 4949, 5107, 5157, 5231, 5399, 5682, 5761, 6143, 6145, 6525, 6900, 7100, 7220, 8002, 8118, 8621

VARANUS BENGALENSIS NEBULOSUS (GRAY 1831), 1483, 6045

VARANUS BOLKAYI, 4021

VARANUS DRACAENA (LINNAEUS), 1116, 1358, 6370, 6374, 6378, 8385, 9018

VARANUS (EMPAGUSIA) FLAVESCENS (HARDWICKE & GRAY 1827), 1806, 6040, 6059, 9036

VARANUS (EMPAGUSIA) GRAY 1838, 8118

VARANUS EXANTHEMATICUS (BOSC 1792), 1, 603, 710, 1096, 1472, 2037, 2065, 3204, 3410

VARANUS EXANTHEMATICUS MICROSTICTUS BOETTGER 1893, 609, 6045, 7627

VARANUS FLAVESCENS (HARDWICK & GRAY 1827), 728, 729, 735, 2065, 2505, 3410, 4415, 4867, 4887, 4920, 4932, 4939, 6045, 6064, 6370, 6374, 6378, 6900, 8094, 8118, 8190, 9036

VARANUS GRISEUS CASPIUS (EICHWALD 1831), 343, 386, 401, 409, 729, 740, 1556, 1929, 2234, 2505, 3124, 4133, 4867, 4920, 4932, 4939, 4989, 6032, 6035, 6036, 6045, 6145, 6556, 7984, 7990, 8118, 8486, 8490, 8780, 8784, 8787, 8788, 8842

VARANUS GRISEUS (DAUDIN 1803), 1, 21, 137, 154, 159, 246, 343, 365, 366, 369, 370, 378, 397, 409, 454, 455, 457, 579, 602, 603, 609, 661, 676, 680, 800, 809, 813, 843, 844, 865, 939, 1502, 1503, 1511, 1519, 1520, 1525, 1560, 1626, 1663, 1670, 1681, 1736, 1787, 1794, 1957, 2037, 2065, 2099, 2185, 2309, 2517, 2721, 2724, 2729, 2732, 2737, 3222, 3287,

3410, 3424, 3491, 3494, 3497, 3512, 3569, 3744, 3750, 3751, 3754, 3901, 3981, 3982, 4016, 4018, 4029, 4414, 4415, 4442, 4443, 4454, 4527, 4793, 4795, 4826, 4849, 4868, 4871, 4932, 4939, 4949, 4978, 4979, 5113, 5118, 5157, 5681, 5695, 5740, 5788, 5797, 6004, 6143, 6297, 6298, 6521, 6523, 6527, 6542, 6827, 6828, 6830, 6834, 7071, 7100, 7271, 7340, 7496, 7706, 7708, 7710, 7719, 7946, 8002, 8005, 8059, 8109, 8118, 8167, 8168, 8190, 8227, 8230, 8263, 8268, 8269, 8270, 8490, 8606, 8779, 8785, 8789, 8790, 8791, 8793, 8781, 8792, 8794, 9011, 9114, 9207, 9262, 9306, 9382, 9400, 9408, 9583, 9668, 9764

VARANUS GRISEUS GRISEUS (DAUDIN 1803), 250, 258, 270, 386, 401, 809, 1096, 2366, 2735, 3124, 5784, 5802, 6032, 6045, 6275, 6919, 7220, 7546, 7645, 7648, 8108, 8109, 8118, 8844, 9336, 9340, 9367

VARANUS GRISEUS KONIECZNYI MERTENS 1954, 343, 729, 740, 2505, 4867, 4920, 4932, 4939, 5761, 6032, 6045, 6064, 6145, 6900, 8118, 8490

VARANUS (INDOVARANUS) BENGALENSIS BENGALENSIS (DAUDIN 1802), 6059

VARANUS LUNATUS GRAY 1845 [see also V. BENGALENSIS], 1362, 6370, 6374

VARANUS MERREM 1820, 343, 403, 656, 725, 732, 809, 1142, 1356, 1476, 1520, 1806, 2141, 2185, 2627, 3222, 3410, 3529, 4019, 4316, 4574, 4997, 5058, 5545, 5636, 6946, 7331, 7453, 7627, 8118, 8490, 8606, 9731

VARANUS MONITOR (nec LINNAEUS; M.SMITH 1935) [see also V. BENGALENSIS], 188, 190, 187, 816, 884, 1228, 1233, 1234, 1235, 1268, 2529, 3985, 4574, 5865, 6900, 8054, 8190

VARANUS NILOTICUS (LINNAEUS 1766), 367, 369, 809, 1096, 1206, 1484, 2037, 2065, 3204, 3222, 3410, 4415, 4593, 5554, 6004, 6042, 6330, 7271, 8109, 8118, 9431

VARANUS NILOTICUS NILOTICUS (LINNAEUS 1766), 2926, 5797, 5802, 6045, 7546

VARANUS OCELLATUS HEYDEN IN RÜPPELL 1827, 369, 4226

VARANUS ORNATUS (DAUDIN 1803), 1484

VARANUS (POLYDAEDALUS) NILOTICUS (LINNAEUS 1766), 1806

VARANUS (PSAMMOSAURUS) ARENARIUS DUMÉRIL & BIBRON, 1116

VARANUS (PSAMMOSAURUS) FITZINGER, 8118

VARANUS (PSAMMOSAURUS) GRISEUS CASPIUS (EICHWALD 1831), 6040, 6059

VARANUS (PSAMMOSAURUS) GRISEUS (DAUDIN 1803), 1806, 5519

VARANUS (PSAMMOSAURUS) GRISEUS GRISEUS (DAUDIN 1803), 2935, 5538, 6040

VARANUS (PSAMMOSAURUS) GRISEUS KONIECZNYI MERTENS 1954, 6040, 6059

VARANUS (PSAMMOSAURUS) SCINCUS MERREM 1820, 8385, 8386

VARANUS SCINCUS MERRIAM 1820, 4074, 6519, 8393

VARANUS YEMENENSIS BÖHME & JOGER & SCHÄTTI 1989, 785, 1096, 1108, 1462, 1475, 1476, 3344, 7054, 7645, 7648, 7655, 8118

VARIATION, 128, 182, 205, 310, 311, 312, 344, 699, 735, 736, 737, 739, 805, 830, 886, 948, 1216, 1217, 1267, 1291, 1301, 1443, 1447, 1448, 1450, 1458, 1459, 1460, 1468, 1481, 1528, 1820, 1877, 1947, 2036, 2054, 2163, 2190, 2191, 2192, 2393, 2440, 2456, 2457, 2458, 2463, 2467, 2494, 2561, 2562, 2680, 2859, 3007, 3271, 3295, 3301, 3352, 3353, 3364, 3394, 3395, 3489, 3553, 3614, 3619, 3707, 3767, 3872, 3911, 4048, 4106, 4140, 4183, 4244, 4490, 4509, 4539, 4558, 4613, 4615, 4617, 4899, 4902, 4950, 5124, 5141, 5147, 5158, 5234, 5259, 5645, 5789, 5794, 5930, 5952, 5961, 5962, 5988, 6090, 6092, 6278, 6280, 6435, 6480, 6481, 6499, 6581, 6601, 6612, 6613, 6631, 6671, 6692, 6710, 6711, 6712, 6713, 6721, 6799, 6888, 6936, 6987, 6988, 7014, 7089, 7198, 7270, 7324, 7460, 7566, 7598, 7636, 7643, 7744, 7745, 7770, 7771, 7797, 7801, 7841, 7853, 8041, 8139, 8257, 8260, 8288, 8301, 8304, 8327, 8418, 8427, 8464, 8472, 8473, 8474, 8475, 8492, 8493, 8494, 8498, 8521, 8542, 8546, 8564, 8585, 8646, 8694, 8702, 8706, 8737, 8749, 8770, 8824, 8906, 8980, 9152, 9195, 9239, 9268, 9320, 9378, 9411, 9412, 9418, 9421, 9509, 9513, 9531, 9598

VEGETATION, 39, 164, 165, 424, 688, 1134, 1272, 1391, 1394, 1400, 1486, 1748, 1825, 1827, 1842, 1843, 2069, 2139, 2553, 2557, 2573, 2584, 2623, 2678, 2891, 2909, 3002, 3085, 3094, 3161, 3200, 3317, 3318, 3319, 3323, 3324, 3326, 3327, 3328, 3512, 3605, 3974, 4127, 4537, 4989, 5101, 5212, 5213, 5317, 5562, 5570, 5592, 5678, 5739, 5761, 5770, 6116, 6117, 6197, 6198, 6199, 6288, 6323, 6459, 6460, 6720, 7098, 7112, 7400, 7474, 7738, 7923, 8053, 8214, 8252, 8583, 8831, 9061, 9155, 9156, 9157, 9158, 9159, 9160, 9161, 9163, 9164, 9165, 9166, 9167, 9168, 9169, 9170, 9171, 9172, 9427, 9574, 9575, 9588, 9589, 9614, 9712, 9715, 9756, 9757, 9758, 9759

VENOM ACTION, 775, 1064, 2447, 2744, 3987, 4397, 5191, 5297, 5299, 5298, 5465, 6146, 6147, 6192, 6214, 6218, 6219, 6220, 6221, 6222, 6225, 6226, 6227, 6228, 6229, 6230, 6232, 6233, 6739, 7053, 7579, 8768, 9219, 9548, 9753

VENOM APPARATUS, 5082

VENOM COMPOSITION, 1063, 1064, 2428, 2965, 3636, 3987, 4613, 5090, 5297, 5299, 5421, 6224, 6231, 6417, 6658, 7966, 9548

VENOM DELIVERY SYSTEMS, 2684, 4571

VENOM GLANDS, 3746, 3749, 3998, 4066, 5043, 5074, 5079, 5080, 5082, 5084, 5085, 5089, 5886, 6718, 6764, 7977

VENOMS, 3, 14, 77, 115, 140, 141, 142, 191, 207, 208, 222, 238, 255, 582, 583, 865, 882, 991, 1056, 1064, 1099, 1100, 1176, 1177, 1199, 1240, 1542, 1572, 1573, 1805, 1818, 1939, 1944, 2090, 2114, 2122, 2138, 2188, 2316, 2320, 2427, 2562, 2657, 2682, 2691, 2692, 2717, 2720, 2745, 2746, 2889, 2893, 2899, 2964, 2965, 2966, 2978, 3095, 3128, 3136, 3251, 3275, 3449, 3462, 3636, 3637, 3638, 3639, 3640, 3672, 3748, 3759, 3794, 3905, 3912, 3913, 3987, 4066, 4106, 4105, 4397, 4565, 4629, 4671, 4672, 4673, 4674, 4793, 4876, 4980, 5017, 5035, 5043, 5074, 5075, 5076, 5077, 5079, 5083, 5085, 5088, 5089, 5090, 5092, 5116, 5123, 5124, 5125, 5191, 5297, 5299, 5298, 5300, 5418, 5421, 5425, 5429, 5457, 5458, 5465, 5581, 5897, 5912, 5913, 5935, 5934, 6121, 6146, 6147, 6149, 6151, 6152, 6163, 6165, 6166, 6167, 6169, 6177, 6192, 6217, 6218, 6219, 6220, 6221, 6222, 6223, 6224, 6225, 6226, 6227, 6229, 6230, 6231, 6232, 6233, 6234, 6294, 6299, 6300, 6301, 6302, 6308, 6508, 6510, 6718, 6737, 6739, 6740, 6741, 6898, 6991, 7036, 7043, 7053, 7089, 7120, 7158, 7254, 7306, 7412, 7443, 7480, 7483, 7484, 7553, 7578, 7579, 7672, 7849, 7965, 7966, 7976, 7977, 7978, 8047, 8065, 8103, 8104, 8152, 8217, 8521, 8526, 8625, 8626, 8648, 8673, 8768, 8797, 8798, 8799, 8800, 8801, 9136, 9212, 9213, 9214, 9219, 9458, 9548, 9577, 9591, 9596, 9653, 9734

VENOMS LD-50, 1063, 1064, 4613, 5090, 5421, 5465, 6214, 9212, 9219

VERNACULAR NAMES [see also COMMON NAMES], 323, 536, 880, 1810, 2071, 2311, 2512, 2736, 3190, 3222, 3315, 3519, 3706, 4181, 4714, 4715, 4716, 5553, 5780, 7415, 9153, 9394

VERTEBRAE, 2778, 2912, 3081, 3849, 4027, 5579, 6350, 7082, 9319, 9320, 9321, 9337, 9523

VERTEBRATES, 91, 155, 209, 264, 406, 411, 432, 1055, 1369, 1885, 1899, 1914, 2032, 2270, 2331, 2335, 2399, 2636, 2734, 2802, 2887, 4022, 4023, 4070, 4151, 4311, 4426, 4619, 4952, 5036, 5681, 5739, 5862, 6289, 6368, 6370, 6371, 6414, 6459, 6511, 6763, 7072, 7079, 7142, 7145, 7156, 7496, 7932, 8053, 8173, 9005, 9082, 9083, 9478, 9608, 9644, 9648, 9669

VIALOVOPHIIDAE, 757

VIALOVOPHIS SHYLAN NESSOV 1984, 757

VIPERA 9VIPERA) LATASTEI BOSCA 1878, 8132

VIPERA (ACRIDOPHAGA) ANATOLICA EISELT & BARAN 1970, 5707

VIPERA (ACRIDOPHAGA) EBNERI KNOEPPFLER & SOCHUREK 1955, 7170, 7219

VIPERA (ACRIDOPHAGA) ERIWANENSIS (REUSS 1933) [see also V. URSINI ERIWANENSIS, also as V. (PELIAS) ERIWANENSIS], 7170, 7219

VIPERA ALBICORNUTA NILSON & ANDRÉN 1985 [see also V. (MONTIVIPERA) ALBICORNUTA], 681, 1883, 2551, 4638, 5875, 6560, 6562

VIPERA ALBIZONA NILSON & ANDRÉN & FLARDH 1990 [see also V. (MONTIVIPERA) ALBIZONA], 1213, 2551, 4652, 5875, 6353, 6354, 6554, 6572, 7643, 8618

VIPERA ALBOCORNUTA [*sic*] [see also V. (MONTIVIPERA) ALBICORNUTA], 5423

VIPERA AMMODYTES AMMODYTES (LINNAEUS 1758), 2551, 3913, 7152, 7415

VIPERA AMMODYTES GROUP, 4646

VIPERA AMMODYTES (LINNAEUS 1758), 582, 583, 653, 939, 1116, 1199, 1257, 1497, 1501, 1719, 1787, 2040, 2196, 2378, 2659, 3913, 3934, 4213, 5063, 5082, 5481, 5707, 5785, 5805, 5875, 6042, 6330, 6541, 6580, 6870, 7473, 7539, 8046, 8106, 8406, 8491, 8526, 8608, 8758, 8913, 9262, 9271

VIPERA AMMODYTES MERIDIONALIS BOULENGER 1903, 937, 1274, 1434, 1719, 1843, 2551, 2659, 2947, 3913, 6043, 6067, 6571, 7152, 7415, 8125, 8491, 8695, 9272, 9303

VIPERA AMMODYTES MONTANDONI BOULENGER 1904, 937, 1012, 1719, 1787, 2947, 3913, 6571, 7415, 8125, 8491, 8695

VIPERA AMMODYTES TRANSCAUCASIANA BOULENGER 1913, 937, 1719, 2551, 2659, 2947, 3297, 3913, 5206, 5267, 5716, 5763, 6354, 6571, 7152, 7415, 8050, 8125, 8425, 8491, 8618, 8695, 8836

VIPERA ANATOLICA EISELT & BARAB 1970, 3151, 6554, 8425

VIPERA ARIETANS MERREM 1820, 366, 367

VIPERA ASPIS (LINNAEUS 1758), 1116, 1199, 1434, 1883, 2196, 3310, 3913, 5078, 5707, 5805, 6580, 7415, 7539, 7671, 8046, 9077, 9297

VIPERA AVICENNAE (PART) (JAN 1859) [see also CERASTES VIPERA], 8393

VIPERA BARANI BÖHME & JOGER 1983, 582, 583, 756, 939, 948, 955, 1466, 1474, 1883, 2551, 2659, 3295, 3913, 4649, 4650, 5269, 5875, 6554, 6571, 6596, 7152

VIPERA BERUS BERUS (LINNAEUS 1758), 1274, 3913, 4213, 6136, 7415, 9048, 9739

VIPERA BERUS BORNMUELLERI F.WERNER 1898 [see also V. BORNMUELLERI], 2262

VIPERA BERUS DINNIKII NIKOLSKY 1913 [see also V. (PELIAS) DINNIKI; also as VIPERA DINNIKII], 8976

VIPERA BERUS DINNIKI NIKOLSKY 1913 [see also V. (PELIAS) DINNIKI], 6540, 6541

VIPERA BERUS GROUP, 4646, 4649

VIPERA BERUS (LINNAEUS 1758), 1020, 1021, 1116, 1199, 1474, 1508, 1696, 1883, 2196, 3377, 3636, 3913, 4650, 5118, 5146, 5313, 5314, 5481, 5551, 5553, 5805, 6042, 6554, 6602, 6732, 6775, 6776, 7415, 7539, 8046, 8406, 8491, 8608, 9077, 9262, 9297

VIPERA BERUS NIKOLSKII VEDMEDERJA & GRUBANT & RUDAERVA 1986, 5146, 6136, 8212,

8976, 9739
VIPERA BERUS ORNATUS BASOĞLU 1947 [see also VIPERA KAZNAKOWI], 6027
VIPERA BORNMUELLERI F.WERNER 1898 [see also V. (MONTIVIPERA) BORNMUELLERI], 1199, 1321, 1621, 1630, 1883, 2551, 2684, 3042, 4338, 4386, 4426, 4652, 5083, 5400, 5875, 6052, 6067, 6348, 6554, 6561, 6562, 6572, 6577, 7643, 7737, 8145, 8994, 9212, 9257, 9368, 9382, 9396
VIPERA BULGARDAGHICA NILSON & ANDRÉN 1985 [see also V. (MONTIVIPERA) BULGARDAGHICA], 1213, 1883, 4652, 5875, 6554, 6561, 6562, 6568, 6571, 6572, 7641, 7643, 7750, 8660
VIPERA CARINATA (SCHNEIDER 1801) [see also ECHIS CARINATUS], 8393
VIPERA (CERASTES) CERASTES (LINNAEUS 1758) [see also CERASTES], 4599, 7473
VIPERA CERASTES (LINNAEUS 1758) [see also CERASTES], 1116, 1497, 1540, 2370, 2880, 6775, 6776, 7682, 8393
VIPERA (CERASTES) PERSICA (A.M.C.DUMÉRIL & BIBRON & A.H.A.DUMÉRIL 1854) [see also PSEUDOCERASTES PERSICA], 4599
VIPERA cf. XANTHINA (GRAY 1849) [see also V. (MONTIVIPERA) XANTHINA], 8123
VIPERA CHERSEA (LINNAEUS 1758) [see also V. BERUS BERUS], 6775, 6776
VIPERA CLEOPATRAE (LAURENTI 1768) [see also CERASTES CERASTES], 1893
VIPERA (DABOIA) BORNMUELLERI F.WERNER 1898 [see also V. (MONTIVIPERA) BORNMUELLERI], 3913
VIPERA (DABOIA) LEBETINA CHERNOVI CHIKEN & SZCZERBAK 1992 [see also MACROVIPERA], 8491
VIPERA (DABOIA) LEBETINA EUPHRATICA MARTIN 1838 [see also MACROVIPERA], 8491
VIPERA (DABOIA) LEBETINA LEBETINA (LINNAEUS 1758), 5763
VIPERA (DABOIA) LEBETINA (LINNAEUS 1758), 3913, 8491
VIPERA (DABOIA) LEBETINA OBTUSA DWIGUBSKIJ 1832, 3913, 5763, 8491
VIPERA (DABOIA) LEBETINA SCHWEIZERI WERNER 1935, 3913
VIPERA (DABOIA) LEBETINA TRANSMEDITERRANEA NILSON & ANDRÉN 1988 [see also MACROVIPERA], 8491
VIPERA (DABOIA) LEBETINA TURANICA CHERNOV 1940 [see also MACROVIPERA], 3913, 8491
VIPERA (DABOIA) MAURITANICA (DUMÉRIL & BIBRON IN GUICHENOT 1848) [see also MACROVIPERA], 3913
VIPERA (DABOIA) PALAESTINAE F.WERNER 1938, 3913, 5763
VIPERA (DABOIA) RADDEI BOETTGER 1890 [see also V. (MONTIVIPERA) RADDEI], 3913, 8491
VIPERA (DABOIA) RADDEI KURDISTANICA NILSON & ANDRÉN 1986 [see also V. (MONTIVIPERA) KURDISTANICA], 3913, 8491
VIPERA (DABOIA) UKRAINICA ZEROVA 1991 ‡, 7152, 9719
VIPERA (DABOIA) WAGNERI NILSON & ANDRÉN 1984 [see also V. (MONTIVIPERA) WAGNERI], 3913
VIPERA (DABOIA) XANTHINA (GRAY 1849) [see also V. (MONTIVIPERA) XANTHINA], 3913, 5763
VIPERA DAREVSKII VEDMEDERJA & ORLOV & TUNIYEV 1986, 79, 564, 2551, 3913, 4288, 5206, 6554, 6571, 6581, 6702, 6704, 7152, 8046, 8049, 8125, 8425, 8491, 8975
VIPERA DINNIKI NIKOLSKY 1913, 2552, 3913, 4288, 5206, 5481, 5716, 6554, 6581, 6582, 6702, 6704, 6732, 7152, 7769, 8046, 8049, 8050, 8125, 8491, 8834, 8975, 8976
VIPERA EBNERI KNOEPPFLER & SOCHUREK 1955 [see also V. URSINI EBNERI], 5223
VIPERA ECHIS (SCHLEGEL 1837 [PART]) [see also ECHIS PYRAMIDUM PYRAMIDUM], 1384
VIPERA ERIWANENSIS (REUSS 1933) [see also V. URSINI ERIWANENSIS, also as V. (PELIAS) ERIWANENSIS], 564, 579, 581, 582, 583, 585, 2419, 2552, 3151, 4288, 5175, 5223, 5270, 6554, 6579, 6581, 8049, 8050
VIPERA EUPHRATICA MARTIN 1838 [see also MACROVIPERA LEBETINA EUPHRATICA], 1116, 1497, 1500, 1661, 1667, 2104, 3934, 3940, 5792, 8406, 8758
VIPERA GARSAULT 1764, 2808
VIPERA HAJE (LINNAEUS 1762) [see also NAJA HAJE], 714, 715
VIPERA HALYS (PALLAS 1776) [see also AGKISTRODON], 2880, 6775, 6776
VIPERA (I.S.) AMMODYTES (LINNAEUS 1758), 8132
VIPERA KAZNAKOVI GROUP, 6581, 6582, 8046, 8132, 8847, 8975
VIPERA KAZNAKOVI NIKOLSKY 1909 [see also V. (PELIAS) KAZNAKOVI], 582, 583, 939, 1199, 1883, 2552, 2659, 3151, 3913, 4288, 4606, 5158, 5177, 5178, 5206, 5400, 5719, 5824, 5875, 6354, 6534, 6541, 6554, 6571, 6581, 6582, 6588, 6596, 6602, 6702, 6705, 6732, 7152, 7539, 8049, 8050, 8424, 8425, 8976
VIPERA KAZNAKOWI DINNICKI (NIKOLSKY 1913) [see also V. (MONTIVIPERA) DINNICKI], 2431
VIPERA KAZNAKOWI NIKOLSKY 1909 [see also V. (PELIAS) KAZNAKOVI], 2262, 2766, 5716, 6026, 6704, 7415, 8491, 8608, 8834, 8975, 9289
VIPERA KUCHURGANICA ZEROVA 1986 ‡, 9722
VIPERA KUCHURGANICA ZEROVA 1987, 8515
VIPERA LABETINA [*sic*] (LINNAEUS 1758) [see also V. LEBETINA; see also as MACROVIPERA], 2527

VIPERA LATASTEI BOSCA 1878, 653, 5400, 6580, 6819, 7415, 7539
VIPERA LATASTI [*sic*] BOSCA 1878, 3913
VIPERA LATIFII MERTENS & DAREVSKY & KLEMMER 1967 [see also V. (MONTIVIPERA) LATIFII], 424, 428, 681, 1199, 1883, 2196, 2262, 2552, 4652, 5400, 5421, 5423, 5718, 5875, 6066, 6554, 6562, 6577, 7655, 8125, 9212
VIPERA LATIFI MERTENS & DAREVSKY & KLEMMER 1967 [see also V. (MONTIVIPERA) LATIFII], 5078, 7415
VIPERA LAURENTI 1768, 549, 653, 1101, 1103, 1430, 1482, 1519, 1521, 1719, 1791, 1792, 1883, 2185, 2198, 2380, 2540, 2707, 4212, 4213, 4214, 4216, 4646, 4647, 5207, 5481, 5520, 6534, 6541, 6551, 6565, 6569, 6570, 6573, 6602, 6702, 7152, 7538, 7693, 7700, 7703, 8046, 8132, 8324, 8425, 8491, 8509, 8510, 8511, 8515, 8519, 8608, 8994, 9252, 9262, 9722
VIPERA LEBETINA CERNOVI CHIKEN & SZCZERBAK 1992, 2193
VIPERA LEBETINA CHERNOVI CHIKEN & SZCZERBAK 1992 [see also MACROVIPERA], 2191, 8842
VIPERA LEBETINA EUPHRATICA MARTIN 1838 [see also MACROVIPERA], 2659, 4030, 7415, 7709
VIPERA LEBETINA LEBETINA (LINNAEUS 1758) [see also MACROVIPERA], 700, 1267, 1430, 1482, 2232, 2659, 3014, 6354, 7415
VIPERA LEBETINA (LINNAEUS 1758) [see also MACROVIPERA], 71, 75, 77, 424, 653, 661, 676, 681, 708, 882, 939, 1176, 1177, 1199, 1267, 1451, 1512, 1519, 1521, 1681, 1696, 1735, 1794, 1883, 2114, 2133, 2183, 2185, 2191, 2196, 2311, 2319, 2582, 3014, 3149, 3297, 3424, 3513, 3520, 3686, 4507, 5078, 5126, 5363, 5400, 5421, 5521, 5533, 5740, 5805, 6042, 6341, 6390, 6420, 6448, 6523, 6541, 6566, 6870, 6991, 7036, 7123, 7124, 7415, 7750, 7875, 8046, 8134, 8193, 8271, 8449, 8512, 8608, 8779, 8793, 8797, 8798, 8844, 8949, 8950, 9107, 9113, 9135, 9282, 9293, 9303, 9304, 9309, 9347, 9382, 9668, 9741
VIPERA LEBETINA MAURITANICA (DUMÉRIL & BIBRON IN GUICHENOT 1848) [see also MACROVIPERA MAURITANICA], 7415, 9267
VIPERA LEBETINA OBTUSA DWIGUBSKY 1832 [see also MACROVIPERA], 173, 775, 937, 1267, 1787, 2182, 2191, 2241, 2506, 2659, 2947, 3388, 4706, 4860, 4876, 4989, 5206, 5423, 5426, 5520, 5537, 6026, 6030, 6060, 6145, 6146, 6354, 6571, 7266, 7415, 7847, 8608, 8618, 8836
VIPERA LEBETINA SCHWEITZERI [*sic*] F.WERNER 1935 [see also V. L. SCHWEIZERI; see also MACROVIPERA L. SCHWEIZEI], 7415
VIPERA LEBETINA SCHWEIZERI F.WERNER 1935 [see also MACROVIPERA], 1787, 5037, 6025, 6034, 7846
VIPERA LEBETINA TRANSMEDITERRANEA NILSON & ANDRÉN 1988 [see also MACROVIPERA], 6566
VIPERA LEBETINA TURANICA CHERNOV 1940 [see also MACROVIPERA], 1519, 1521, 1530, 1787, 2190, 2191, 2192, 2235, 2659, 5206, 5520, 5700, 7415, 7984, 7990, 8608
VIPERA LEBETINA XANTHINA (GRAY) [see also V. (MONTIVIPERA) XANTHINA], 1274, 9264
VIPERA LEBITINA [*sic*] (LINNAEUS 1758) [see also V. LEBETINA; also see MACROVIPERA], 3516, 3519
VIPERA LIBETINA [*sic*] XANTHINA (GRAY) [see also V. (MONTIVIPERA) XANTHINA], 461
VIPERA LOTIEVI NILSON & TUNIYEV & ORLOV & HÖGGREN & ANDRÉN 1995 [see also V. (PELIAS) LOTIEVI], 2552, 3151, 5223, 6554, 6579, 6581, 6582, 8049, 8050
VIPERA MACROPS MÉHELY 1911, 5930
VIPERA MAGNIFICA TUNIYEV & OSTROVSKIKH 2001, 8847
VIPERA MAURITANICA (DUMÉRIL & BIBRON IN GUICHENOT 1848) [see also MACROVIPERA], 1883, 6566
VIPERA MELAENIS PALLAS 1831, 6775, 6776
VIPERA MEOTICA ZEROVA 1992, 8515
VIPERA MEOTICA ZEROVA IN SZYNDLAR & ZEROVA 1992 ½, 7152, 8519
VIPERA (MONTIVIPERA) ALBICORNUTA NILSON & ANDRÉN 1985, 8994
VIPERA (MONTIVIPERA) BORNMUELLERI WERNER 1898, 8994
VIPERA (MONTIVIPERA) RADDEI BOETTGER 1890, 8125, 8994
VIPERA (MONTIVIPERA) RADDEI KURDISTANICA NILSON & ANDRÉN 1986 [see also V. (MONTIVIPERA) KURDISTANICA], 8125, 8994
VIPERA (MONTIVIPERA) WAGNERI NILSON & ANDRÉN), 8125, 8994
VIPERA (MONTIVIPERA) XANTHINA (GRAY 1849), 8125, 8994
VIPERA NIKOLSKII VEDMEDERJA & GRUBANT & RUDAYEVA 1986, 4649, 4650, 5206, 6732, 7152, 8212, 8976
VIPERA OBTUSA DWIGUBSKY 1832 [see also MACROVIPERA LEBETINA], 1352, 1359, 1361, 1367, 1502, 1503, 1670, 2548, 2880, 2881
VIPERA ORLOVI TUNIYEV & OSTROVSKIKH 2001, 8049, 8050, 8847
VIPERA PALAESTINAE F.WERNER 1938, 222, 242, 246, 295, 296, 300, 1199, 1621, 1883, 2196, 2427, 2552, 2659, 2691, 2720, 2724, 2730, 2733, 2736, 2744, 2984, 3042, 3051, 3136, 3322, 3636, 3905, 4020, 4386, 4426, 4652, 5074, 5076, 5077, 5078, 5079, 5080, 5082, 5083, 5084, 5088, 5191, 5481, 5758, 5828, 5875, 5897, 5971, 6104, 6299, 6300, 6301, 6302, 6417, 6496, 6554, 6571, 6580, 6718, 6737, 6738, 6739, 6740, 6741, 7152, 7415, 7443,

7709, 7971, 7976, 7977, 8104, 8145, 8512, 9212, 9309, 9347, 9348, 9368, 9382, 9400, 9402, 9644
VIPERA PEILEI MURRAY 1892 [see also MACROVIPERA LEBETINA CHERNOVI], 2548, 6378
VIPERA (PELIAS) ALTAICA TUNIYEV & NILSON & ANDRÉN 2010, 8132, 8846
VIPERA (PELIAS) ANATOLICA EISELT & BARAB 1970, 8132, 8994
VIPERA (PELIAS) BARANI BÖHME & JOGER 1983, 5707, 8994
VIPERA (PELIAS) BERUS GROUP, 8132
VIPERA (PELIAS) BERUS (LINNAEUS 1758), 5707, 8125, 8132, 8994
VIPERA (PELIAS) DAREVSKII (VEDMEDERJA & ORLOV & TUNIYEV 1986), 5707, 6579, 8132, 8994
VIPERA (PELIAS) DINNIKI NIKOLSKY 1913, 5707, 6579, 8132, 8994
VIPERA (PELIAS) KAZNAKOVI NIKOLSKY 1909, 60, 5707, 6579, 8125, 8132, 8994
VIPERA (PELIAS) NIKOLSKII VEDMEDERJA & GRUBANT & RUDAYEVA 1986, 5707, 8994
VIPERA (PELIAS) OLGUNI TUNIYEV & AVCI & TUNIYEV & AGASIAN & AGASIAN 2012, 8132
VIPERA (PELIAS) PONTICA BILLING & NILSON & SATTLER 1990, 5707
VIPERA (PELIAS) RENARDI (CHRISTOPH 1861), 8132, 8994
VIPERA (PELIAS) RENARDI EBNERI KNOEPPFLER & SOCHUREK 1955, 8132, 8994
VIPERA (PELIAS) RENARDI ERIWANENSIS (REUSS 1933), 8132, 8994
VIPERA (PELIAS) RENARDI LOTIEVI NILSON & TUNIYEV & ORLOV & HÖGGREN & ANDRÉN 1995, 8132, 8994
VIPERA (PELIAS) SEOANEI LATASTE 1879, 5707, 8132, 8994
VIPERA (PELIAS) URSINII (BONAPARTE 1835), 8125, 8132, 8994
VIPERA (PELIAS) URSINII-KAZNAKOVI COMPLEX, 8132
VIPERA PERSICA (A.M.C.DUMÉRIL & BIBRON & A.H.A.DUMÉRIL 1854) [see also PSEUDOCERASTES PERSICA], 1116, 1502, 1503, 5426, 5805, 6521, 7415, 8406, 9402
VIPERA PERSICUS FIELDI (K.P.SCHMIDT 1930), 5802, 9348
VIPERA PERSICUS PERSICUS (A.M.C.DUMÉRIL & BIBRON & A.H.A.DUMÉRIL 1854) [see also PSEUDOCERASTES PERSICA], 2506
VIPERA PONTICA BILLING & NILSON & SATTLER 1990 [see also V. BARANI], 939, 948, 1266, 2552, 5269, 5875, 6554, 6579, 6581, 7152, 8125
VIPERA PRESTER (LINNAEUS) [see also VIPERA BERUS NIKOLSKII], 6775, 6776
VIPERA RADDEI ALBICORNUTA NILSON & ANDRÉN 1985 [see also VIPERA (MONTIVIPERA)], 7152
VIPERA RADDEI BOETTGER 1890 [see also V. (MONTIVIPERA) RADDEI], 71, 73, 76, 428, 681, 939, 1199, 1507, 1696, 1883, 2182, 2684, 3300, 3987, 4638, 4652, 5481, 5875, 6052, 6541, 6554, 6560, 6580, 6596, 6870, 6898, 7739, 8608
VIPERA RADDEI KURDISTANICA NILSON & ANDRÉN 1986 [see also V. (MONTIVIPERA) KURDISTANICA], 175, 937, 1627, 2552, 5423, 5537, 6354, 6554, 6562, 6571, 7643, 8092
VIPERA RADDEI LATIFII MERTENS & DAREVSKY & KLEMMER 1967 [see also V. (MONTIVIPERA) LATIFII], 7152
VIPERA RADDEI RADDEI BOETTGER 1890 [see also V. (MONTIVIPERA) RADDEI], 937, 2552, 3151, 5206, 5207, 5423, 5716, 6354, 6554, 6562, 6571, 7152, 8049, 8050, 8618
VIPERA RENARDI (CHRISTOPH 1861) [see also V. (PELIAS) RENARDI], 1512, 1684, 1685, 1696, 2552, 3151, 4288, 5146, 5310, 5313, 5314, 5930, 6541, 6579, 6582, 6732, 8049, 8050, 8425, 9438
VIPERA RENARDI ERIWANENSIS (REUSS 1933) [see also V. URSINI ERIWANENSIS, also as V. (PELIAS) ERIWANENSIS], 6354, 8425
VIPERA RENARDII (CHRISTOPH 1861) [see also V. (PELIAS) RENARDI], 7415
VIPERA RHINASPIS AMMODYTES (LINNAEUS 1758), 6602
VIPERA RHINASPIS ASPIS (LINNAEUS 1758), 6602
VIPERA RHINASPIS LATASTEI BOSCA 1878, 6602
VIPERA RHINASPIS TRANSCAUCASIANA BOULENGER 1913, 6602
VIPERA RUSSELII RUSSELII (SHAW & NODDER 1797) [see also DABOIA], 2506, 5866, 6060, 6146
VIPERA RUSSELLII (SHAW & NODDER 1797) [see also DABOIA], 2196
VIPERA RUSSELLI RUSSELLI (SHAW & NODDER 1797) [see also DABOIA], 141, 1787, 4860, 4876, 5520, 6145, 7415, 8094, 8193, 8537, 9593
VIPERA RUSSELLI (SHAW & NODDER 1797) [see also DABOIA], 653, 1199, 1883, 2659, 2780, 3225, 3310, 4397, 4613, 4893, 5017, 5078, 5400, 5805, 6143, 6385, 7415, 7458, 9135, 9212, 9547
VIPERA SARMATICA CKHIKVADZE & LUNGU 1986 ǂ, 9722
VIPERA SCHWEIZERI (F.WERNER 1935) [see also MACROVIPERA], 4706
VIPERA SEOANEI LATASTE 1879, 1102, 1883, 3913, 4649, 5481, 6602, 7539, 8046
VIPERA SEOANEI SEOANEI LATASTE 1879, 3913
VIPERA (S.L.) PALAESTINAE F.WERNER 1938, 8994
VIPERA SP., 8995
VIPERA TRANSCAUCASIANA BOULENGER 1913, 2684, 4213, 5707, 6554, 6580, 8049, 8695
VIPERA UKRAINICA ZEROVA 1992, 8515

VIPERA URSINI (BONAPARTE 1835), 653, 1519, 2185, 5805, 8491, 8608
VIPERA URSINII ANATOLICA EISELT & BARAN 1970, 1265, 2552, 2659, 2947, 3151, 3913, 6571, 7739, 8093, 8491
VIPERA URSINII (BONAPARTE 1835), 71, 193, 681, 762, 939, 1684, 1883, 2262, 3151, 3233, 3913, 4288, 4647, 4978, 5067, 5158, 5335, 5426, 5875, 5930, 6564, 6582, 6753, 6870, 6898, 8046, 9060, 9547
VIPERA URSINII COMPLEX, 3151
VIPERA URSINII EBNERI KNOEPPFLER & SOCHUREK 1955, 424, 428, 3913, 6554, 8491
VIPERA URSINII ERIWANENSIS (T.REUSS 1933), 937, 2659, 3913, 5206, 5423, 6571, 6596, 6704, 7152, 8491
VIPERA URSINII GRAECA NILSON & ANDRÉN 1988 [see also V. U. URSINII], 2552, 3151
VIPERA URSINII GROUP, 4646, 6581, 8132
VIPERA URSINII RAKOSIENSIS MÉHELY 1894, 3151, 3913, 5206, 6573, 7152, 7415
VIPERA URSINII RENARDI (CHRISTOPH 1861), 2659, 2942, 3913, 5206, 6573, 6704, 7152, 7415, 8459, 8491
VIPERA URSINII URSINII (BONAPARTE 1835), 3151, 7152, 7415, 7539
VIPERA URSINI RENARDI (CHRISTOPH 1861), 1519, 2182, 2196, 6602, 7042, 8608
VIPERA (VIPERA) AMMODYTES (LINNAEUS 1758), 8125, 8994
VIPERA (VIPERA) ASPIS (LINNAEUS 1758), 8132
VIPERA (VIPERA) MERIDIONALIS BOULENGER 1903, 8994
VIPERA (VIPERA) MONTANDONI BOULENGER 1904, 8994
VIPERA (VIPERA) TRANSCAUCASIANA BOULENGER 1913, 8994
VIPERA WAGNERI NILSON & ANDRÉN 1984 [see also V. (MONTIVIPERA) WAGNERI; also as MONTIVIPERA], 583, 1466, 2684
VIPERA WAGNERI NILSON & ANDRÉN 1984 [see also V. (MONTIVIPERA) WAGNERI], 585, 681, 939, 961, 1192, 1883, 2552, 4213, 4638, 4652, 4655, 5423, 5481, 5875, 6354, 6554, 6559, 6562, 6571, 6572, 6579, 7152, 7643, 7739, 8994
VIPERA XANTHINA ALBIZONA [see also V. (MONTIVIPERA) ALBIZONA], 7739
VIPERA XANTHINA BORNMUELLERI WERNER 1898 [see also V. (MONTIVIPERA) BORNMUELLERI), 7152
VIPERA XANTHINA BULGARDAGHICA [see also V. (MONTIVIPERA) BULGARDAGHICA], 7739
VIPERA XANTHINA (GRAY 1849) [see also V. (MONTIVIPERA) XANTHINA], 583, 2684, 5237, 8093
VIPERA XANTHINA (GRAY 1849) [see also V. (MONTIVIPERA) XANTHINA], 585, 653, 939, 1116, 1199, 1213, 1359, 1434, 1497, 1501, 1883, 2196, 2552, 2659, 2711, 3243, 4638, 4652, 5400, 5421, 5426, 5481, 5805, 5814, 5875, 6052, 6327, 6354, 6362, 6554, 6559, 6560, 6561, 6562, 6563, 6568, 6571, 6572, 6577, 6580, 7125, 7415, 7641, 7643, 7644, 8046, 8406, 8512, 8618, 8658, 9309, 9347, 9527
VIPERA XANTHINA GROUP, 4646, 6580, 8125
VIPERA XANTHINA PALAESTINAE F.WERNER 1938 [see also VIPERA PALAESTINAE], 1787, 2692, 2893, 2894, 3636, 3637, 3638, 4397, 4565, 4815, 5092, 6577, 7415, 8064, 9396
VIPERA XANTHINA RADDEI BOETTGER 1890 [see also V. (MONTIVIPERA) RADDEI], 1787, 2447, 2947, 6026, 7415
VIPERA XANTHINA XANTHINA (GRAY 1849) [see also V. (MONTIVIPERA) XANTHINA], 937, 2947, 6026, 6577, 6990, 7152, 7415, 7739
VIPERIDAE OPPEL 1811, 2, 3, 22, 48, 60, 75, 77, 79, 136, 140, 141, 159, 173, 175, 191, 193, 208, 222, 238, 239, 242, 246, 251, 252, 257, 263, 269, 296, 297, 365, 366, 367, 368, 370, 378, 424, 428, 457, 461, 549, 564, 581, 582, 583, 585, 596, 624, 628, 653, 661, 663, 676, 681, 700, 736, 752, 756, 762, 775, 780, 781, 800, 810, 813, 817, 843, 844, 882, 937, 939, 948, 955, 961, 966, 982, 992, 994, 1012, 1020, 1021, 1063, 1064, 1099, 1100, 1101, 1102, 1103, 1105, 1112, 1116, 1123, 1156, 1176, 1177, 1192, 1199, 1213, 1224, 1229, 1240, 1257, 1265, 1266, 1267, 1274, 1321, 1352, 1359, 1361, 1362, 1367, 1384, 1430, 1434, 1451, 1474, 1482, 1497, 1500, 1501, 1502, 1503, 1507, 1508, 1509, 1512, 1519, 1521, 1526, 1530, 1540, 1549, 1592, 1621, 1627, 1630, 1637, 1661, 1663, 1667, 1670, 1681, 1684, 1685, 1696, 1755, 1775, 1790, 1791, 1792, 1814, 1819, 1842, 1843, 1858, 1883, 1957, 1981, 2024, 2040, 2104, 2114, 2133, 2139, 2159, 2160, 2161, 2162, 2164, 2168, 2174, 2176, 2179, 2182, 2185, 2188, 2190, 2191, 2192, 2193, 2198, 2232, 2235, 2262, 2283, 2299, 2311, 2319, 2327, 2362, 2366, 2378, 2380, 2419, 2427, 2428, 2431, 2441, 2506, 2517, 2536, 2548, 2551, 2552, 2562, 2582, 2659, 2684, 2691, 2692, 2711, 2720, 2730, 2733, 2734, 2735, 2741, 2744, 2745, 2746, 2766, 2777, 2778, 2780, 2783, 2880, 2889, 2894, 2895, 2896, 2899, 2914, 2942, 2947, 2965, 2984, 2985, 3014, 3042, 3051, 3056, 3057, 3064, 3067, 3071, 3082, 3083, 3120, 3123, 3128, 3129, 3136, 3149, 3151, 3221, 3223, 3225, 3233, 3243, 3251, 3275, 3295, 3297, 3300, 3310, 3322, 3377, 3388, 3424, 3441, 3443, 3449, 3468, 3469, 3492, 3494, 3498, 3513, 3516, 3519, 3520, 3555, 3569, 3610, 3611, 3624, 3634, 3637, 3638, 3639, 3640, 3648, 3649, 3670, 3672, 3671, 3680, 3686, 3743, 3746, 3748, 3749, 3809, 3817, 3824, 3882, 3887, 3894, 3905, 3913, 3934, 3939, 3940, 3942, 3969, 4016, 4020, 4029, 4030, 4106, 4104, 4105, 4207, 4208, 4210, 4211, 4212, 4213, 4214, 4215, 4216, 4288, 4307, 4386, 4397, 4412, 4414, 4415, 4426, 4497, 4498, 4505, 4507, 4542, 4565, 4571, 4593, 4613, 4646, 4647, 4649, 4650, 4652, 4655, 4664, 4671, 4730,

4731, 4732, 4815, 4876, 4893, 4921, 4933, 4940, 4949, 4962, 4970, 4973, 4978, 5017, 5037, 5043, 5062, 5063, 5067, 5074, 5076, 5077, 5078, 5079, 5080, 5082, 5083, 5084, 5085, 5088, 5114, 5122, 5123, 5124, 5126, 5132, 5151, 5157, 5175, 5177, 5178, 5191, 5206, 5207, 5210, 5223, 5231, 5259, 5267, 5270, 5297, 5299, 5298, 5310, 5313, 5314, 5316, 5335, 5387, 5399, 5400, 5418, 5421, 5423, 5426, 5429, 5437, 5451, 5474, 5473, 5476, 5497, 5519, 5520, 5530, 5533, 5537, 5551, 5553, 5554, 5555, 5679, 5707, 5712, 5716, 5718, 5719, 5729, 5757, 5763, 5782, 5784, 5785, 5800, 5804, 5805, 5824, 5828, 5861, 5866, 5865, 5875, 5897, 5899, 5913, 5930, 5931, 5934, 5941, 5971, 5981, 6004, 6010, 6015, 6016, 6025, 6026, 6027, 6034, 6036, 6043, 6046, 6052, 6053, 6060, 6062, 6066, 6067, 6104, 6136, 6145, 6155, 6156, 6214, 6215, 6216, 6217, 6218, 6219, 6220, 6221, 6222, 6223, 6225, 6226, 6227, 6228, 6231, 6233, 6275, 6286, 6299, 6300, 6301, 6302, 6308, 6327, 6331, 6336, 6341, 6348, 6353, 6362, 6371, 6375, 6378, 6385, 6390, 6392, 6417, 6420, 6448, 6496, 6519, 6521, 6523, 6525, 6537, 6541, 6546, 6550, 6551, 6552, 6553, 6556, 6559, 6560, 6561, 6562, 6563, 6564, 6565, 6566, 6567, 6568, 6570, 6571, 6572, 6573, 6574, 6577, 6579, 6580, 6581, 6582, 6596, 6602, 6700, 6701, 6702, 6704, 6718, 6731, 6732, 6737, 6738, 6739, 6740, 6741, 6753, 6771, 6775, 6819, 6821, 6827, 6828, 6830, 6834, 6836, 6841, 6842, 6843, 6844, 6870, 6882, 6898, 6900, 6938, 6960, 6990, 6991, 7036, 7042, 7043, 7053, 7090, 7120, 7123, 7124, 7125, 7151, 7152, 7153, 7158, 7170, 7219, 7254, 7266, 7271, 7290, 7292, 7296, 7443, 7537, 7539, 7540, 7545, 7546, 7578, 7579, 7628, 7629, 7630, 7631, 7641, 7643, 7644, 7645, 7648, 7652, 7655, 7658, 7671, 7672, 7693, 7703, 7709, 7713, 7716, 7718, 7719, 7737, 7769, 7813, 7825, 7827, 7844, 7846, 7847, 7875, 7953, 7965, 7966, 7971, 7976, 7977, 7978, 7984, 7996, 8014, 8046, 8049, 8050, 8054, 8059, 8062, 8065, 8093, 8094, 8104, 8106, 8123, 8125, 8127, 8132, 8145, 8193, 8202, 8206, 8207, 8212, 8227, 8293, 8294, 8298, 8324, 8327, 8328, 8329, 8330, 8331, 8334, 8338, 8354, 8385, 8387, 8404, 8406, 8419, 8424, 8425, 8459, 8491, 8510, 8511, 8512, 8515, 8519, 8521, 8527, 8537, 8601, 8608, 8618, 8623, 8648, 8658, 8660, 8673, 8680, 8693, 8695, 8719, 8736, 8758, 8768, 8769, 8779, 8797, 8798, 8813, 8842, 8844, 8846, 8847, 8850, 8885, 8889, 8913, 8949, 8950, 8975, 8976, 8987, 8993, 8994, 8995, 9048, 9060, 9077, 9104, 9107, 9112, 9113, 9114, 9122, 9135, 9148, 9196, 9197, 9198, 9212, 9232, 9272, 9282, 9287, 9293, 9303, 9304, 9306, 9308, 9309, 9328, 9336, 9340, 9346, 9347, 9348, 9368, 9378, 9396, 9400, 9402, 9408, 9414, 9415, 9419, 9420, 9424, 9438, 9456, 9461, 9527, 9547, 9583, 9591, 9593, 9649, 9718, 9719, 9722, 9734, 9739, 9741

VIPERINAE OPPEL 1811, 653, 813, 2777, 2778, 3123, 3748, 4211, 4213, 4645, 4646, 5451, 5481, 5553, 5555, 5707, 5804, 6570, 7189, 8132, 8885, 8889

VIPERS, 14, 82, 162, 521, 1507, 1508, 1793, 2536, 2947, 4470, 4473, 5779, 9180

VISCERA, 4140, 4141, 9143

VIVIPARITY, 6268, 8043, 8677

VOICE, 1482, 1700, 1703, 1900, 1935, 2317, 2900, 3255, 3256, 3257, 3259, 3263, 3268, 3271, 3274, 4160, 5068, 5755, 6498, 7784, 7792, 7793, 7796, 7799, 7807, 7910, 9333, 9406, 9422

VOLCANIC BELTS, 7975

VOLCANICS (VOLCANISM), 212, 423, 981, 2268, 2274, 2275, 2284, 2559, 3525, 6245, 6307, 6509, 6778

VOMERONASAL ORGANS, 3797

VULPES VULPES, 5647

WADI ARABAH, 2729, 3943, 4096

WADI RUM, 2729

WAGNER, MORITZ, 9079

WAHIBA SANDS, 1957, 5941

WAKHAN, 1352, 1354, 6170

WALL (FRANK) (1868-1950), 2041, 8188

WALTERINNESIA AEGYPTIA LATASTE 1887, 2, 85, 175, 230, 242, 246, 251, 257, 258, 295, 296, 297, 300, 367, 369, 378, 581, 582, 681, 810, 954, 1626, 1696, 1722, 1787, 1860, 2311, 2319, 2366, 2551, 2659, 2720, 2724, 2730, 2732, 2733, 2734, 2735, 2736, 2894, 2898, 2899, 2984, 3219, 3223, 3443, 3512, 3513, 3514, 3516, 3519, 3520, 3636, 3640, 3744, 3749, 4016, 4030, 4471, 4590, 4782, 5078, 5082, 5083, 5399, 5415, 5423, 5426, 5458, 5537, 5785, 5796, 5797, 5802, 5971, 6009, 6214, 6215, 6216, 6217, 6220, 6225, 6228, 6234, 6575, 6739, 7219, 7259, 7271, 7545, 7971, 8064, 8103, 8104, 8123, 8131, 8151, 8908, 8993, 9340, 9368, 9382, 9400, 9408, 9547, 9743, 9751

WALTERINNESIA LATASTE 1887, 297, 810, 1860, 2751, 3223, 4457, 4805, 5415, 5796, 6221, 8131, 8514, 8993

WALTERINNESIA MORGANI MOCQUARD 1905, 579, 3123, 3678, 6575, 8131

WATER RESOURCES, 5761, 7486

WAZIRISTAN (PAKISTAN), 4505, 4506, 4507, 4508, 7100, 9135

WEB CHAT, 1547

WEB PUBLICATION, 1548

WEBSITE, 28, 544, 570, 1328, 2703, 2757, 5915, 7264, 7908, 8881, 8895, 8896, 8897, 8898, 8918, 9579

WERMUTH (HEINZ), 46

WEST ASIA, 6553

WEST BANK, 7549

WETLANDS, 4665, 7182, 7894, 9575

WETTSTEIN-WESTERSHEIMB (OTTO), 46, 2930

WILDLIFE, 544, 1374, 3020, 3021, 3521, 8532, 9033

WILDLIFE SANCTUARIES, 3597

WIND, 7023

WOLTERSTORFF (WILHELM ["WILLY"] GEORG), 46, 1294
WOLTERSTORFF (WILLI; see WILHELM ["WILLY"] GEORG), 1305, 6879
WORLDWIDE, 27, 28, 161, 323, 769, 838, 1009, 1014, 1087, 1162, 1327, 1328, 1368, 1461, 1464, 1516, 1565, 1650, 1651, 1657, 1658, 1666, 1671, 1686, 1689, 1696, 1757, 1780, 1784, 1803, 1819, 1823, 1864, 1981, 2075, 2083, 2102, 2331, 2332, 2336, 2353, 2497, 2498, 2530, 2531, 2538, 2547, 2551, 2552, 2584, 2623, 2650, 2652, 2757, 2824, 2827, 2828, 2867, 3025, 3075, 3085, 3238, 3253, 3369, 3378, 3407, 3433, 3458, 3465, 3483, 3649, 3699, 3700, 3747, 3760, 3761, 3813, 3819, 3822, 3823, 3830, 3832, 3834, 3867, 3884, 3891, 3896, 3898, 3908, 3931, 4042, 4044, 4051, 4071, 4073, 4079, 4122, 4181, 4307, 4318, 4525, 4561, 4562, 4563, 4995, 4996, 5033, 5173, 5176, 5217, 5221, 5304, 5305, 5320, 5547, 5560, 5874, 5875, 5908, 5915, 5935, 6042, 6072, 6097, 6163, 6271, 6512, 6684, 6733, 6839, 6842, 6843, 6974, 7046, 7047, 7093, 7094, 7095, 7135, 7326, 7335, 7371, 7429, 7610, 7682, 7717, 7766, 7837, 7908, 7951, 8037, 8055, 8056, 8098, 8187, 8255, 8274, 8343, 8344, 8396, 8429, 8449, 8534, 8588, 8714, 8867, 8888, 8915, 8916, 8918, 8956, 9137, 9156, 9157, 9158, 9159, 9160, 9161, 9170, 9171, 9172, 9173, 9209, 9230, 9231, 9232, 9233, 9241, 9244, 9245, 9246, 9247, 9249, 9250, 9294, 9388, 9409, 9427, 9497, 9522, 9579, 9725
WOUTERSOPHIS NOVUS RAGE 1980 ‡, 7138
XENAGAMA, 9078
XENOCHROPHIS CERASOGASTER (CANTOR 1839), 136, 2505, 5713, 6142, 6145, 8193, 9101
XENOCHROPHIS CERASOGASTER CERASOGASTER (CANTOR 1839), 4933, 4940
XENOCHROPHIS GÜNTHER 1864, 5713, 8131
XENOCHROPHIS PISCATOR PISCATOR (SCHNEIDER 1799), 2505, 4933, 4940
XENOCHROPHIS PISCATOR (SCHNEIDER 1799), 136, 722, 2234, 2517, 2783, 4947, 4949, 5532, 5713, 6145, 6386, 8131
XENOCHROPHIS SANCTIJOHANNIS (BOULENGER), 2505, 2517, 4933, 4940
XENOCHROPHIS TESSELLATA (LAURENTI 1768), 4940
XENODERMINAE, 4571
XENODONTINAE, 2783, 4571, 5451
XENOPELTIDAE, 9233
XENOSAURIDAE, 3532, 5666, 9247
XERIC ENVIRONMENTS, 9189
YAMAN [also as YEMEN], 2319
YARKAND, 860, 1352, 1361, 5808
YEMEN, 1, 2, 30, 153, 261, 262, 263, 365, 400, 590, 605, 609, 627, 628, 785, 872, 1070, 1087, 1366, 1465, 1472, 1641, 1642, 1861, 1995, 1996, 2075, 2155, 2160, 2274, 2319, 2333, 2551, 2552, 2559, 2659, 2983, 3108, 3343, 3344, 3345, 3346, 3347, 3348, 3349, 3371, 3409, 3455, 3513, 3516, 3520, 3591, 3884, 3997, 4269, 4276, 4277, 4569, 4669, 5024, 5047, 5443, 5522, 5917, 6583, 6604, 6614, 6615, 6810, 6836, 6948, 6951, 7043, 7054, 7381, 7383, 7385, 7389, 7430, 7627, 7628, 7645, 7647, 7708, 7709, 7713, 7724, 7826, 7875, 7878, 7889, 7890, 7895, 7896, 8057, 8058, 8059, 8133, 8211, 8237, 8362, 8425, 8747, 8955, 8956, 9030, 9087, 9088, 9277, 9422, 9509, 9515, 9516, 9583
YOUNGER DRYAS, 3096, 4665
YUGOSLAVIA, 122, 1829, 3372, 4260, 4374, 4628, 4728, 7030, 7069, 7122, 7797, 7801, 8141, 8418, 8710, 8984, 9450
ZACERTA [*sic*] SAXICOLA DEFILIPPII CAMERANO 1877 [see LACERTA], 6298
ZACERTA [*sic*] VIRIDIS STRIGATA EICHWALD 1831 [see LACERTA], 6298
ZAGROS, 145, 147, 770, 1172, 3962, 4724, 4743, 5661, 7021, 7086, 7203, 7225, 7313, 7652, 8529, 8675, 8897, 8898, 9039, 9235, 9589
ZAGROS MOUNTAINS (IRAN), 93, 1276, 1916, 2276, 2612, 3103, 3105, 4118, 4742, 5756, 6312, 6407, 6507, 6576, 6687, 6782, 7169, 7174, 7175, 7194, 7204, 7206, 7208, 7209, 7214, 7223, 7233, 7586, 7590, 7634, 8113, 8114, 8115, 8116, 8117, 8118, 8119, 8120, 8121, 8716, 8725, 8726, 8727, 8803, A-7
ZAGROS MOUNTAINS (IRAQ), 186, 8803, A-6
ZAMENIS AFROVIRENS TRABALIS (PALLIS 1811), 1500
ZAMENIS ALGIRA [see also HEMORRHOIS], 8758
ZAMENIS ANDREANA F.WERNER 1917, 1466, 7219, 9282
ZAMENIS ARENARIUS BOULENGER 1890 [see also SPALEROSOPHIS], 1686, 9129
ZAMENIS ATROVIRENS CARBONARIA, 3934, 3940, 6327
ZAMENIS ATROVIRENS SHAW, 1116, 1661, 1667, 3929, 3943, 4096
ZAMENIS BORNMUELLERORUM F.WERNER 1903 [see also EIRENIS COLLARIS BORNMUELLERORUM], 9267
ZAMENIS BREVIS BOULENGER 1905, 7665
ZAMENIS CANDAELINEATUS GÜNTHER 1858, 6327
ZAMENIS CASPIUS (IWAN 1769) [see also COLUBER], 1358, 1367, 4599, 9273
ZAMENIS CAUDAELINEATUS GÜNTHER 1858, 361, 3929, 3930, 3934, 4599, 8758
ZAMENIS CITERNII BOULENGER 1912 [see also MEIZODON SEMIORNATUS], 5376
ZAMENIS CLIFFORDI (SCHLEGEL 1837) [see also SPALEROSOPHIS DIADEMA CLIFFORDI], 361, 1116, 1367, 1497, 3929, 3930, 3939, 3943, 4096, 6327, 8393, 8406
ZAMENIS DAHLII COLLARIS MÜLLER 1878, 7642,

7665
ZAMENIS DAHLII (FITZINGER 1826) [see also PSAMMOPHIS], 369, 984, 1116, 1358, 1496, 1497, 1500, 1512, 1667, 1680, 1686, 1735, 1741, 2104, 2176, 3929, 3930, 3934, 4599, 6327, 6525, 6532, 6540, 6882, 8278, 8406, 8758, 9257, 9264, 9267, 9297, 9764
ZAMENIS DAHLII RUBRICEPS VENZMER 1919 [see also COLUBER RUBRICEPS], 7642, 9001
ZAMENIS DAHLI NAJADUM (EICHWALD 1831) [see also PLATYCEPS NAJADUM DAHLII], 1508
ZAMENIS DIADEMA ATRICEPS (FISCHER 1885) [see also SPALEROSOPHIS], 9119, 9297
ZAMENIS DIADEMA MELANOIDES (WALL) [see also SPALEROSOPHIS DIADEMA], 9119
ZAMENIS DIADEMA (SCHLEGEL 1837) [see also SPALEROSOPHIS], 159, 360, 366, 367, 369, 457, 1358, 1362, 1367, 1502, 1512, 1663, 1670, 1680, 1681, 1686, 1696, 1735, 2133, 4430, 4431, 4507, 5363, 5865, 6297, 6298, 6370, 6374, 6378, 6523, 6525, 6882, 8758, 9113, 9114, 9119, 9129, 9255
ZAMENIS DIADEMA SHIRAZANA (JAN 1865) [see also SPALEROSOPHIS], 1503, 9764
ZAMENIS ELEGANTISSIMUS GÜNTHER 1878 [see also COLUBER], 367, 1680, 1686, 3939, 3943, 4096, 7665
ZAMENIS FASCIOLATUS (SHAW 1802) [see also ARGYROGENA and COLUBER], 9101
ZAMENIS FEDTSCHENKOI STRAUCH 1873 [see also COLUBER RAVERGIERI], 1116, 1497, 6519, 8406
ZAMENIS FLORULENTUS (I.GEOFFROY SAINT-HILAIRE 1827) [see also PLATYCEPS], 367, 369, 1512, 1686, 1722, 2981, 4593, 6332, 6378, 6821, 7665, 9105, 9129
ZAMENIS GEMONENSIS ASIANA BOETTGER 1880 [see also COLUBER JUGULARIS ASIANUS], 1512, 9267
ZAMENIS GEMONENSIS ASIANUS BOETTGER 1880 [see also COLUBER JUGULARIS ASIANUS], 984, 1735, 1741, 2104, 9264
ZAMENIS GEMONENSIS CASPIUS FORMA CARBONARIA, 9257
ZAMENIS GEMONENSIS CASPIUS JAN [see also COLUBER], 3429, 5920, 6525, 9262, 9264, 9764
ZAMENIS GEMONENSIS LAURENTI 1768 [see also COLUBER], 369, 1501, 1680, 1686, 5995, 6298, 6540, 6882, 9107, 9262, 9297
ZAMENIS GEMONENSIS PERSICA JAN, 3429
ZAMENIS GLAZUNOWI NIKOLSKY 1896, 6523, 8607
ZAMENIS GRACILIS GÜNTHER 1862 [see also COLUBER], 2133, 6370, 6374, 7665
ZAMENIS HIPPOCREPIS (LINNAEUS 1758) [see also HEMORRHOIS], 3929
ZAMENIS HOHENACKERI (STRAUCH 1873), 563, 579, 581, 7219, 8123, 8131, 8736, 8993
ZAMENIS HOTSONI BOULENGER 1920, 1731, 1733
ZAMENIS KARELINII (BRANDT 1838) [see also PLATYCEPS], 159, 367, 457, 1116, 1512, 1670, 1680, 1686, 6297, 6298, 6519, 6521, 6523, 6525, 6527, 8406, 9129
ZAMENIS LADACENSIS ANDERSON 1871 [see also COLUBER], 357, 1509, 9765
ZAMENIS LONGISSIMUS (LAURENTI 1768), 579, 2832, 5146, 7219, 8131, 8736, 8993, 9079
ZAMENIS MICROLEPIS (JAN 1865) [see also SPALEROSOPHIS], 1680, 1686, 1696, 9107, 9255
ZAMENIS MUCOSUS (LINNAEUS 1758) [see also PTYAS], 419, 1680, 2133, 4505, 4507, 9101, 9113, 9114
ZAMENIS NEGLECTUS JAN, 6327
ZAMENIS NUMMIFER (REUSS) [see also COLUBER and HEMORRHOIS], 367, 984, 1512, 1680, 1686, 1696, 1741, 6882, 9257, 9264
ZAMENIS PERSICA JAN 1863 [see also PLATYCEPS cf. VENTROMACULATUS], 7219
ZAMENIS PERSICUS (F.WERNER 1913), 7664, 8131
ZAMENIS PERSICUS JAN 1863 [see also PLATYCEPS cf. VENTROMACULATUS], 1974, 4599, 7664, 8993
ZAMENIS RAVERGIERI FEDTSCHENKOI (STRAUCH 1873) [see also HEMORRHOIS], 1503
ZAMENIS RAVERGIERI (MÉNÉTRIÉS 1832) [see also HEMORRHOIS], 369, 1116, 1352, 1358, 1361, 1367, 1500, 1502, 1508, 1512, 1661, 1667, 1670, 1680, 1686, 1696, 2104, 5920, 5990, 6297, 6298, 6521, 6523, 6532, 6540, 6882, 7099, 8406, 8758, 9113, 9114, 9129, 9255, 9264, 9271, 9282, 9297
ZAMENIS RAVERGIERI NUMMIFER (REUSS 1834) [see also HEMORRHOIS NUMMIFER], 369, 1497
ZAMENIS RHODORACHIS JAN 1863 [see also Z. RHODORHACHIS also COLUBER and PLATYCEPS], 159, 1670, 2396, 4599, 6523
ZAMENIS RHODORHACHIS JAN 1865 [see also PLATYCEPS], 365, 366, 367, 369, 370, 457, 984, 1512, 1680, 1686, 1722, 5363, 6298, 6525, 6532, 8293, 8294, 8298, 9107, 9113, 9114, 9255, 9282, 9293
ZAMENIS RHODORHACHIS LADACENSIS J.ANDERSON [see also PLATYCEPS], 366, 367, 1512, 4505, 4507, 9113, 9114
ZAMENIS RHODORHACHIS TESSELLATA F.WERNER 1909 [see also PLATYCEPS], 9276
ZAMENIS ROGERSII J.ANDERSON 1893 [see also PLATYCEPS], 363, 367, 369, 1696, 7638, 8293, 8294
ZAMENIS SITULA (LINNAEUS 1758), 1974, 5146, 8131, 8993
ZAMENIS SOCOTRAE GÜNTHER 1881 [see also COLUBER], 2, 1686, 1722, 3942, 7665
ZAMENIS SOKOTRAE GÜNTHER [see also Z. SOCOTRAE], 8298
ZAMENIS TRABALIS (PALLAS 1811) [see also COLUBER GEMONENSIS (LAURENTI 1768)], 8406
ZAMENIS VARIABILIS BOULENGER 1905 [see also COLUBER], 1711, 7665
ZAMENIS VENTRIMACULATUS (GRAY 1834) [see

also COLUBER and PLATYCEPS VENTROMACULATUS], 1358, 1367, 1497, 1502, 1663, 1670, 1680, 1686, 1735, 2133, 3929, 3930, 3934, 3936, 3943, 4096, 4505, 4507, 5865, 6298, 6370, 6374, 6378, 6521, 6532, 6540, 7099, 8385, 8386, 8387, 8758, 9129, 9282
ZAMENIS VENTRIMACULATUS KARELINI (BRANDT 1838) [see also COLUBER and PLATYCEPS KARELINI], 1503
ZAMENIS VIRIDIFLAVUS ASIANA BOETTGER 1880 [see also HIEROPHIS], 6000
ZAMENIS VIRIDIFLAVUS CARBONARIA BONAPARTE [see also HIEROPHIS], 8278
ZAMENIS VIRIDIFLAVUS CARBONARIUS BONAPARTE [see also HIEROPHIS], 4599, 8758
ZAMENIS VIRIDIFLAVUS LACÉPEDE [see also HIEROPHIS], 1497, 2582, 5997, 8277, 8758
ZAMENIS VIRIDIFLAVUS PERSICUS SORDELLI IN JAN & SORDELLI 1867 [see also PLATYCEPS cf. VENTROMACULATUS], 7664
ZAMENIS WAGLER 1830, 1356, 1733, 6069, 6540, 6541, 8131, 8607, 9252, 9262
ZANSKAR, 9574
ZANZIBAR, 5606, 5614
ZAPHRISSA EURYPELIS COPE 1866, 1478
ZARUDNY (NIKOLAI), 6521
ZARUDNY (NIKOLAI ALEKSEEVICH ZARUDNY), 1401
ZERZOUMIA LATASTE 1880 [see also PSAMMODROMUS], 1120
ZOO, 865, 5230, 6004, 6313, 9028, 9036
ZOOGEOGRAPHIC REGIONS, 4318
ZOOGEOGRAPHY, 817, 1421, 2182, 2185, 2622, 2723, 2728, 4318, 4864, 5176, 5805, 6990, 8188, 8258, 8365, 8883
ZOOLOGY, 116, 411, 498, 1358, 1387, 1517, 2252, 2253, 2326, 2373, 2497, 2498, 2568, 2801, 2914, 3175, 3176, 3595, 3607, 3808, 4438, 4514, 4519, 4756, 4768, 4784, 5011, 5025, 5515, 6414, 6586, 6774, 6776, 6879, 7156, 7469, 7616, 7884, 7915, 7963, 8016, 8083, 8627, 9137, 9452, 9709
ZOOTOCA CHALYBDEA, 2919
ZOOTOCA CROCEA WAGLER, 2919
ZOOTOCA DANFORDI GÜNTHER 1876 [see also ANATOLOLACERTA], 1113, 1649, 3938
ZOOTOCA DESERTI GÜNTHER, 1649, 3934, 8758
ZOOTOCA EXIGUA EICHWALD 1841, 2919
ZOOTOCA GÜNTHER, 5633, 5850, 5854
ZOOTOCA MURALIS LAURENTI 1768, 3934, 8758
ZOOTOCA TAURICA (PALLAS), 1649, 8758
ZOOTOCA TRISTRAMI GÜNTHERI, 1649, 3934, 8758
ZOOTOCA VIVIPARA (JACQUIN 1787), 343, 622, 4263, 9739
ZOOTOCA WAGLER 1830, 343, 622, 1993, 4086, 4726, 8121
ZYGNIDOPSIS BREVIPES (BLANFORD 1874) [see also OPHIOMORUS], 1363
ZYGNOPSIS BLANFORD 1874 [see also OPHIOMORUS], 1348, 1358
ZYGNOPSIS BREVIPES BLANFORD 1874 [see also OPHIOMORUS], 1115, 1348, 1358, 2522

Journals

Titles and abbreviations used in this bibliography

Part I

Abhandlungen Akademie der Wissenschaften und Literatur Mainz, mathematisch-naturwissenschaften Klasse [Abh. Akad. Wiss. Lit. Mainz, Math.-Naturw. Kl., Wiesbaden]
Abhandlungen aus dem Gebiete der Naturwissenschaften Verein in Hamburg [Abh. Geb. Naturw. Ver. Hamburg]
Abhandlungen der Bayerischen Akademie der Wissenschaften [Abh. Bayerischen Akad. Wissen.]
Abhandlungen und Berichte aus dem Museum für Natur- und Heimatkunde und dem Naturwissenschaftlichen Verein in Magdeburg [Abh. Ber. Mus. Nat. Heimatk. u. Naturw. Ver. Magdeburg]
Abhandlungen und Berichte aus dem Museum für Naturkunde und Vorgeschichte und Naturwissenschaften Verein zu Magdeburg [Abh. Ber. Mus. Naturk. Vorgesch. Naturw. Verein Magdeburg]
Abhandlungen und Berichte für Naturkunde, Magdeburg [Abh. Ber. Naturk. Magdeburg]
Abhandlungen und Berichte für Naturkunde und Vorgeschichte, Museum für Kulturgeschichte Magdeburg [Abh. Ber. Naturk. Vorgesch., Mus. Kulturgesch. Magdeburg]
Abhandlungen der Deutschen Akademie der Wissenschaften in Berlin, mathematisch-naturwissenschaftlichen Klasse [Abh. Deutsch Akad. Wissen. Berlin, math.-naturw. Kl.]
Abhandlungen der königliche Gesellschaft der Wissenschaften zu Göttingen [Abh. k. Gesell. Wissen. Göttingen]
Abhandlungen der mathematisch-physikalische Klasse der Koniglich Bayerischen Akademie der Wissenschaften [Abh. K. Bayerischen Akad. Wissen., math.-phys. Kl.]
Abhandlungen der Naturwissenschaftlichen Verein Hamburg [Abh. Naturw. Ver. Hamburg]
Abhandlungen der Senckenbergischen Naturforschenden Gesellschaft [Abh. Senckenberg. Naturf. Ges.]
Academy of Sciences of the USSR — Armenian Branch, Zoological Papers, Biological Institute Erivan [Yerevan] [Zool. Pap. Biol. Inst. Erivan]
Acta Anatomica [Acta Anat.]
Acta Biologica Benrodis [Acta Biol. Benrodis]
Acta Biologica Cracoviensia [Acta Biol. Cracoviensia]
Acta Entomologica Musei Nationalis Pragae [Acta Entomol. Mus. Nat. Pragae]
Acta Geologica Polonica [Acta Geol. Polonica]
Acta Herpetologica [Acta Herpetol.]
Acta Herpetologica Sinica [Acta Herpetol. Sinica]
Acta Musei Reginaehradecen [Acta Mus. Reginaehradecen]
Acta Neuropathologica [Acta Neuropathol.]
Acta Oecologica [Acta Oecol.]
Acta Palaeontologica Polonica [Acta Palaeont. Polonica]
Acta Paleontologica Polonica [Acta Paleontol. Polonica]
Acta Soc. Reg. Göttingen [Acta Soc. Reg. Göttingen]
Acta Societatis Zoologicae Bohemiae [Acta Soc. Zool. Bohemiae]
Acta Tropica [Acta Trop.]
Acta Universitatis Asiae Mediae [Acta Univ. Asiae Mediae]
Acta Universitatis Carolinae, Geologica [Acta Univ. Carolinae, Geol.]
Acta Universitatis Carolinae-Biologica [Acta Univ. Carolinae-Biol.]
Acta Vertebratica Hungarica [Acta Verteb. Hungarica]
Acta Zoologia Cracoviensia [Acta Zool. Cracoviensia]
Acta Zoologica Bulgarica [Acta Zool. Bulgarica]
Acta Zoologica Lilloana [Acta Zool. Lilloana]
Acta Zoologica Mexicana [Acta Zool. Mexicana]
Acta Zoologica Sinica [Acta Zool. Sinica]
Acta Zoologica Stockholm [Acta Zool. Stockholm]
Actes de la Société d'Histoire Naturelle de Paris [Act. Soc. Hist. Nat. Paris]
Actes de la Société Linnéenne de Bordeaux [Actes Soc. Linn. Bordeaux]
Aden Port Annual [Aden Port Annu.]
Advances in Amphibian Research in the Former Soviet Union [Adv. Amphib. Res. Former Soviet Union]
Advances in the Study of Behavior [Adv. Study Behav.]
African Herp News [African Herp News]
African Journal of Herpetology [African Jour. Herpetol.]
Agra University Journal of Research (Science) [Agra Univ. Jour. Res. (Sci.)]
Agriculture Pakistan [Agric. Pakistan]
Akademia Nauk SSSR, Armenian Branch, Biological Institute [Akad. Nauk SSSR, Armenian Br., Biol. Inst.]
Akademia Nauk SSSR, Armenian Branch, Zoological Institute [Akad. Nauk SSSR, Armenian Br., Zool. Inst.]
Akvarium Terarium [Akvar. Terar.]
Akvariumist (Akvariumy i Terrariumy) []
Allattani Közlemenyek [Allattani Közl.]
Al-Rissala al-Ziraiyah al-Mussawara [Al-Rissala al-Ziraiyah al-Mussawara]
Alytes [Alytes]
American Association of Petroleum Geologists Bulletin [AAPG Bull.]
American Documentation Institute [American Docu. Inst.]
American Geophysical Union, Geodynamics Series [American Geophys. Union, Geodynam. Ser.]
American Journal of Anatomy [American Jour. Anat.]
American Journal of Science [American Jour. Sci.]
American Journal of Tropical Medicine and Hygiene [American Jour. Trop. Med. Hyg.]
American Midland Naturalist [American Midl. Nat.]
American Museum Novitates [American Mus. Novitates]

American Naturalist [American Nat.]
American Scientist [American Sci.]
American Zoologist [American Zool.]
American-Eurasian Journal of Agriculture and Environmental Science [American-Eurasian Jour. Agri. & Environ. Sci.]
America's First Zoo, Philadelphia [America's First Zoo, Philadelphia]
Amphibia-Reptilia [Amphibia-Reptilia]
Amphibian and Reptile Conservation [Amphib. Rept. Conserv.]
Anadolu University Journal of Science and Technology, Eskisehir [Anadolu Univ. Jour. Sci. Technol., Eskisehir]
Anatomical Record [Anat. Rec.]
Anatomischer Anzeiger [Anat. Anz.]
Animal Behaviour [Anim. Behav.]
Animal Biology []
Animal Journal [Anim. Jour.]
Animal Kingdom [Anim. Kingdom]
Animal Learning and Behaviour [Anim. Learn. Behav.]
Ann. Koninklijk Museum voor Midden-Afrika, Zool. Wetenschappen [Ann. Kon. Mus. Midden-Afrika, Zool. Wetensch.]
Annalen des kaiserlich-königlichen Naturhistorischen Hofmuseums, Wien [Ann. k.k. Naturhist. Hofmus. Wien]
Annalen des Naturhistorischen Museums in Wien [Ann. Naturhist. Mus. Wien]
Annales de Géographie [Ann. Géogr.]
Annales géologiques pays helléniques [Ann. Geol. Hellénique]
Annales Geophysicae [Annals of Geophysics] [Ann. Geophysics]
Annales historico-naturales Musei Nationalis Hungarici [Ann. hist.-nat. Mus. Natl. Hungarici]
Annales du Musée Royal du Congo Belge (8vo, Sciences Zoologiques), Tervuren [Ann. Mus. Roy. Congo Belge (8vo, Sci. Zool.), Tervuren]
Annales du Musée Royal de l'Afrique Centrale, Tervuren, Belgique [Ann. Mus. Roy. Afrique Centrale, Tervuren]
Annales de Musei Goulandris [Ann. Mus. Goulandris]
Annales Musei Nationalis Hungarici [Ann. Mus. Natl. Hungarici]
Annales Musei Serbiae Meridionalis, Skopje [Ann. Mus. Serbiae Meridionalis, Skopje]
Annales du Muséum National d'Histoire Naturelle, Paris [Ann. Mus. Natl. Hist. Nat. Paris]
Annales de Paleontologie (Vertébrés) [Ann. Paleo. (Vert.)]
Annales de Parasitologie Humaine et Comparée [Ann. Parasitol. Hum. Comp.]
Annales des Sciences Naturalles [Ann. Sci. Nat.]
Annales des Sciences Naturelles, Zoologie [Ann. Sci. Nat., Zool.]
Annales de la Sociéte Royale Zoologique et Malacologique de Belgique [Ann. Soc. Roy. Zool. Malacol. Belgique]
Annales Zoologici Fennici [Ann. Zool. Fennici]
Annali del Museo Civico di Storia Naturale "G. Doria" [Ann. Mus. Civ. Stor. Nat. "G. Doria"]
Annali del Museo Civico di Storia Naturale di Genova [Ann. Mus. Civ. Stor. Nat. Genova]
Annali del Museo Libico di Storia Naturale [Ann. Mus. Libico Stor. Nat.]
Annals of Biological Research (Scholars Research Library) [Ann. Biol. Res.]
Annals of the Carnegie Museum of Natural History [Ann. Carnegie Mus. Nat. Hist.]
Annals and Magazine of Natural History [Ann. Mag. Nat. Hist.]
Annals of the Pasteur Institute, Paris [Ann. Pasteur Inst. Paris]
Annals of Philosophy [Ann. Philos.]
Annals of the Royal Botanic Garden (Calcutta) [Ann. Roy. Bot. Gard.]
Annals of Zoology, Agra (India) [Ann. Zool. Agra (India)]
Annuaire Musée Zoologique, Académie des Sciences, Leningrad [Ann. Mus. Zool., Acad. Sci., Leningrad]
Annuaire du Musée Zoologique de l'Académie Impériale des Sciences de St.-Pétersbourg [Ann. Mus. Zool. Acad. Impér. Sci. St. Pétersbourg]
Annuaire de la Société Paléontologique de Russie, Petrograd [Ann. Soc. Paleontol. Rus.]
Annual Proceedings of the American Association of Zoo Veterinarians [Ann. Proc. American Assoc. Zoo Veterin.]
Annual Review of Biochemistry [Ann. Rev. Biochem.]
Annual Review of Earth and Planetary Sciences [Annual Rev. Earth. Planet. Sci.]
Annual Review of Ecology and Systematics [Ann. Rev. Ecol. Syst.]
Annual Review of Entomology [Ann. Rev. Entomol.]
AnSL [AnSL]
Anzeiger der Akademie der Wissenschaften in Wien, mathematisch-naturwissenschaftliche Klasse [Anz. Akad. Wissen. Wien, math.-naturw. Kl.]
Anzeiger der kaiserlichen Akademie der Wissenschaften in Wien [Anz. k. Akad. Wissen., Wien]
Anzeiger der kaiserlichen Akademie der Wissenschaften Wien, mathematisch-naturwissenschaftliche Classe [Anz. k. Akad. Wissen. Wien, math.-naturw. Cl.]
Anzeiger der kaiserlichen Akademie der Wissenschaften in Wien, mathematisch-naturwissenschaftliche Klasse [Anz. k. Akad. Wissen. Wien, math.-naturw. Kl.]
Aqua Geographica, Neu Isenburg [Aqua Geogr. Neu Isenburg]
Aqua Terra [Aqua Terra]
Aquar. und Terrar., Leipzig [Aquar. u. Terrar., Leipzig]
Aquarama [Aquarama]
Aquaria [Aquaria]
Aquaria (St Gallen) [Aquaria (St Gallen)]
Aquarien Magazin [Aquar. Mag.]

Die Aquarien und Terrarien Jahrbuch [Aquar. Terrar. Jahrb.]
Die Aquarien- und Terrarien Zeitschrift [Aquar. Terrar. Zeits.]
Die Aquarien- und Terrarium-Zeitschrift (DATZ), Stuttgart [Aquar. Terrar. Zeitsch. (Datz), Stuttgart]
Aquarienmagazin, Stuttgart [Aquarienmag. Stuttgart]
Aquarien-terr. Mschr. Ornith. Vivar. [Aquarien-terr. Mschr. Ornith. Vivar.]
Aquarist, London [Aquar. London]
Aquaristik Fachmagazin []
Das Aquarium [Aquarium]
Aquarium (Bornheim) []
Aquarium (Hilversum) []
Aquaterra [Aquaterra]
AquaTerra (Solothurn) [AquaTerra (Solothurn)]
Arabian Gulf Journal of Scientific Research [Arabian Gulf Jour. Sci. Res.]
The Arabian Sun [Arabian Sun]
Arabian Wildlife Online <http://www.arabianwildlife.com> []
ARAMCO World Magazine [ARAMCO World Mag.]
Arch. Inst. Pasteur Tunis [Arch. Inst. Pasteur Tunis]
Arch. Néerl. Zool. [Arch. Néerl. Zool.]
Archiv für Naturgeschichte [Arch. Naturg.]
Archiv für Protistenkunde [Arch. Protistenk.]
Archiv du Museum d'Histoire Naturelle, Paris [Arch. Mus. Hist. Nat. Paris]
Archives de Biologie, Liège [Arch. Biol. Liège]
Archives Internationales d'Histoire des Sciences [Arch. Internatl. Hist. Sci.]
Archives Internationales de Pharmacodynamie et Therapie [Arch. Internatl. Pharmacodyn. Therap.]
Archives de l'Institute Pasteur de l'Algerie [Arch. Inst. Pasteur Algerie]
Archives de l'Institute Razi [Arch. Inst. Razi]
Archives du Muséum d'Histoire Naturelle de Lyon [Arch. Mus. Hist. Nat. Lyon]
Archives du Museum National d'Histoire Naturelle Lyons [Archives Mus. Natl. Hist. Nat. Lyons]
Archives of Natural History [Arch. Nat. Hist.]
Archives of Oral Biology [Arch. Oral Biol.]
Archivo per la Zoologia, l'Anatomia e la Fisiologia (Modena) [Arch. Zool. Anat. Fisiol. Modena]
Archivo Zoologico Italiano, Padova [Arch. Zool. Italiano, Padova]
Arid Zone Research [Arid Zone Res.]
Arkhiv Anatomii Gistologii i Embriologii (Leningrad) [Arkh. Anat. Gistol. Embriol. Leningrad]
Arkiv for Zoologi, Stockholm [Ark. Zool. Stockholm]
Arnoldia [Arnoldia]
ASB (Association of Southeastern Biologists) Bulletin [Assoc. Southeast. Biol. Bull.]
Asian Herpetological Research [Asian Herpetol. Res.]
Asiatic Herpetological Research [Asiat. Herpetol. Res.]
ASRA (Association for the Study of Reptiles and Amphibians) Journal [Assoc. Study Rept. Amphib. Jour.]
ASRA (Association for the Study of Reptilia and Amphibia) Monographs [Assoc. Study Rept. Amphib. Monogr.]
Association of Systematics Collections Newsletter [ASC Newsl.]
Atti dell' Accademia Ligure di Scienze e Lettere [Atti Accad. Lig. Sci. Lit.]
Atti della R. Accademia delle Scienze di Torino [Atti R. Accad. Sci. Torino]
Atti della Accademia Gioenia di Scienze Naturali in Catania [Atti Accad. Gioenia Sci. Nat. Catania]
Atti della Accademia Roveretana delgli Agiati [Atti Accad. Roveretana Agiati]
Atti della Società Italiana di Scienze Naturali e del Museo Civico di Storia Naturale di Milano [Atti Soc. Italiana Sci. Nat. Mus. Civ. Stor. Nat. Milano]
Atti Società dei Naturalisti di Modena [Atti Soc. Nat. Modena]
Attivita Società Ital. Scienze Naturali [Attiv. Soc. Ital. Sci. Nat.]
Atzs [Atzs]
Audubon [Audubon]
Australian Journal of Biological Science [Australian Jour. Biol. Sci.]
Australian Journal of Zoology [Australian Jour. Zool.]
Bahrain Islander [Bahrain Isl.]
Balik ve Balikçilik, Ankara [Balik ve Balikçilik, Ankara]
Basic and Applied Herpetology [Basic & Applied Herpetol.]
Basteria [Basteria]
BBC Wildlife Magazine, London [BBC Wildl. Mag. London]
Beaufortia [Beaufortia]
Behavioral Ecology and Sociobiology [Behav. Ecol. Sociobiol.]
Behavioral Processes [Behav. Processes]
Behaviour [Behaviour]
Beihefte zum geologischen Jahrbuch [Beih. Geol. Jahrb.]
Beihefte zum geologischen Jahrbuch, Hannover [Beih. geol. Jahrb., Hannover]
Beihefte zum Tübinger Atlas des Vorderen Orients [Beih. Tübinger Atlas Vorder. Orients]
Beiträge zur Lituratur und Geschichte der Herpetologie und Terrarienkunde [Beitr. Liter. u. Gesch. Herpetol. u. Terrarienk.]
Beiträge zur regionalen Geologie der Erde [Beitr. regional. Geol. Erde]
Belgian Journal of Zoology [Belgian Jour. Zool.]
Bericht der Deutscher botanischer Gesellschaft [Ber. Deutscher Bot. Ges.]
Bericht über die Thätigkeit des Offenbacher Vereins für Naturkunde [Ber. Thätigkeit Offenbacher Ver. Naturk.]
Berichte der Naturforschende Gesellschaft Freiburg in

Breisgau [Ber. Naturforsch. Ges. Freiberg Breisgau]
Berichte über die Senckenbergische Naturforschende Gesellschaft in Frankfurt am Main [Ber. Senckenberg. Naturf. Ges.]
Berkeleyan [Berkeleyan]
Berliner Geowissenschaftliche Abhandlungen [Berliner Geowiss. Abh.]
Betes Natur [Betes Nat.]
Bhagalpur University Natural Science Journal [Bhagalpur Univ. Nat. Sci. Jour.]
Bibliotheca Herpetologica [Biblioth. Herpetol.]
Bihang till Kongliga Svenska Vetenskaps-akademiens Handlingar [Bihang K. Svenska Vet.-Akad. Handl.]
Biharean Biologist [Biharean Biol.]
Bild der Wissenschaft [Bild Wissensch.]
Bilim ve Teknik [Bilim ve Teknik]
Bioacoustics [Bioacoustics]
Biochemical Genetics, New York [Biochem. Genet., New York]
Biochemical Journal [Biochem. Jour.]
Biochemical Systematics and Ecology [Biochem. Syst. Ecol.]
Biochimica et Biophysica Acta [Biochim. Biophys. Acta]
Biocosme Mésogéen [Biocosme Mésogéen]
Biogeographia [Biogeographia]
Biogeographica [Biogeographica]
Bioinformatics [Bioinformatics]
Biologi [Biologi]
Biologia [Biologia]
Biologia Gallo-Hellenica [Biol. Gallo-Hellen.]
Biologia (Lahore) [Biol. Lahore]
Biological Conservation [Biol. Conserv.]
Biological Journal of Armenia [Biol. Jour. Armenia]
Biological Journal of the Linnean Society, London [Biol. Jour. Linnean Soc. London]
Biological Review [Biol. Rev.]
Biological Reviews, Cambridge [Biol. Rev., Cambridge]
Biological Society of Cyprus Bulletin [Biol. Soc. Cyprus Bull.]
Biological Structures and Morphogenesis [Biol. Struct. Morphog.]
Biologicheskii Nauki, Moscow [Biol. Nauk, Moscow]
Biologicheskii Zhurnal Armenii [Biol. Zhur. Armenii]
Biologicheskii Zhurnal Armenii, Akademiya Nauk Armenian SSR [Biol. Zhur. Armenii, Akad. Nauk Armenian SSR]
Biologie in Unserer Zeit, Weinheim [Biol. Unserer Zeit Weinheim]
Biologische Centralblatt, Leipzig [Biol. Centralbl. Leipzig]
Biologisches Zentralblatt [Biol. Zentralb.]
Biologischeskii Nauki, Leningrad, Un-ta [Biol. Nauki Leningr., Un-ta]
Biology [Biology]
Biology Behav. [Biol. Behav.]
Biology Bulletin [Biol. Bull.]
Biology of the Cell (Paris) [Biol. Cell (Paris)]
Biology Department of the University of Southern California [Biol. Dept. Univ. Southern California]
Biology and Philosophy [Biol. Philos.]
BMC Evolutionary Biology [BMC Evol. Biol.] [BMC for BioMedCentral]
BioScience [BioScience]
Bird Rep. Cyprus Orn. Soc. [Bird Rep. Cyprus Orn. Soc.]
Bishop Museum Bulletin [Bishop Mus. Bull.]
Bitki Koruma Bülteni [Bitki Koruma Bülteni]
Biyoloji Mecmusai [Biyoloji Mecm.]
Biyoloju Dergisi [Biyol. Derg.]
Blätter für Aquarien- und Terrarienfreunde [Blät. Aquar. Terrarienf.]
Blätter für Aquarien- und Terrarienkunde [Blät. Aquar. Terrark.]
Blätter für Aquarien-Terrarien-Kunde, Winneden [Blät. Aquar.-Terrar.-Kunde, Winnenden]
BMC Evolutionary Biology [BMC Evol. Biol.]
Boletin de la Asociacion Herpetologica Española [Bol. Asoc. Herpetol. Española]
Bollettino dei Musei e degli Instituti Biologici dell'Università di Genova [Boll. Mus. Inst. Biol. Univ. Genova]
Bollettino dei Musei di Zoologia ed Anatomia Comparata della Reale Universita di Torino [Boll. Mus. Zool. Anat. Comp. Reale Univ. Torino]
Bollettino dei Museo Regionale di Scienze Naturali, Torino [Boll. Mus. Reg. Sci. Nat. Torino]
Bollettino della Società Geografica Italiana [Boll. Soc. Geogr. Italiana]
Bollettino della Società Romana, Studii Zoologici [Boll. Soc. Romana, Stud. Zool.]
Bollettino di Zoologia [now The Italian Journal of Zoology] [Boll. Zool.]
Bollittino dei Musei Civico di Storia Naturale di Venezia [Boll. Mus. Civ. Storia Nat. Venezia]
Bonn zoological Bulletin [Bonn zool. Bull.]
Bonner Geographische Abhandlungen [Bonner Geogr. Abh.]
Bonner Zoologische Beiträge [Bonner Zool. Beitr.]
Bonner Zoologische Monographien: Zoologisches Forschungsinstitut und Museum Alexander Koenig, Bonn [Bonner Zool. Monogr.]
Botanische Jahrbücher für Systematik, Pflanzengeschichte und Pflanzengeographie, Leipzig [Bot. Jahrb. Syst. Pflanzengesch. Pflanzengeogr., Leipzig]
Botanisches Jahrbuch [Bot. Jahrb.]
Bpas [Bpas]
Brain Research [Brain Res.]
Breviora [Breviora]
British Herpetological Society Bulletin [British Herpetol. Soc. Bull.]
British Herpetological Society, Newsletter [British Herpetol. Soc. Newsl.]
British Journal of Dermatology [British Jour. Dermatol.]
British Journal of Haematology [British Jour. Haematol.]

British Journal of Herpetology [British Jour. Herpetol.]
British Medical Journal [British Med. Jour.]
British School of Archaeology in Iraq [British Sch. Archaeol. Iraq]
Bsnm [Bsnm]
Bull. Jerusalem Nat. Cl. [Bull. Jerusalem Nat. Cl.]
Bull. Serv. Carte Phytogeographique [Bull. Serv. Carte Phytogeographique]
Bulletin of the Academy of Sciences of the Georgian SSR [Bull. Acad. Sci. Georgian SSR]
Bulletin of the Alberta Reptile and Amphibian Society [Bull. Alberta Rept. Amph. Soc.]
Bulletin of the American Association of Petroleum Geologists [Bull. American Assoc. Petrol. Geol.]
Bulletin of the American Geographic Society [Bull. American Geogr. Soc.]
Bulletin of the American Museum of Natural History [Bull. American Mus. Nat. Hist.]
Bulletin of the Antivenin Institute of America [Bull. Antiven. Inst. America]
Bulletin of the Atagawa Institute [Bull. Atagawa Inst.]
Bulletin of the Biological Research Center, University of Baghdad [Bull. Biol. Res. Ctr., Univ. Baghdad]
Bulletin of the Biological Research Centre, Baghdad [Bull. Biol. Res. Ctr., Baghdad]
Bulletin Biologique de la France et de la Belgique [Bull. Biol. France et Belgique]
Bulletin of the British Museum (Natural History) [Bull. British Mus. Nat. Hist.]
Bulletin of the Chicago Herpetological Society [Bull. Chicago Herpetol. Soc.]
Bulletin du Comité d'études historiques et sciéntifiques de l'Afrique occidentale française [Bull. Comité estud. hist. et sci. Afrique occidentale française]
Bulletin of the Cyprus Natural History Society [Bull. Cyprus Nat. Hist. Soc.]
Bulletin of the Emirates Natural History Group (Abu Dhabi) [Bull. Emirates Nat. Hist. Group [Abu Dhabi]
Bulletin of the Faculty of Science, Assiut University, Egypt [Bull. Fac. Sci. Assiut Univ. Egypt]
Bulletin of the Faculty of Science, Egyptian University, Cairo [Bull. Fac. Sci. Egypt. Univ. Cairo]
Bulletin of the Faculty of Science of King Faisal University [Bull. Fac. Sci. King Faisal Univ.]
Bulletin of the Faculty of Science, Tehran University [Bull. Fac. Sci. Tehran Univ.]
Bulletin of the Faculty of Sciences, Cairo University [Bull. Fac. Sci. Cairo Univ.]
Bulletin of the Faculty of Sciences, King Abd Al-Aziz University [Bull. Fac. Sci. King Abd Al-Aziz Univ.]
Bulletin of the Faculty of Sciences, Riyadh University [Bull. Fac. Sci. Riyadh Univ.]
Bulletin of the Florida Museum of Natural History. Biological Sciences [Bull. Florida Mus. Nat. Hist. Biol. Sci.]
Bulletin of the Geological Department of the Hebrew University, Jerusalem [Bull. Geol. Dept. Hebrew Univ.]
Bulletin of the Geological Society of America [Bull. Geol. Soc. America]
Bulletin of the Institute of Oceanography and Fisheries [Bull. Inst. Oceanogr. Fisher.]
Bulletin of the Institute of Zoology, Academia Sinica (Taipei) [Bull. Inst. Zool. Acad. Sinica (Taipei)]
Bulletin of the International Association of Scientific Hydrology [Bull. Internat'l Assoc. Sci. Hydrol.]
Bulletin of the Iraq Natural History Institute, University of Baghdad [Bull. Iraq Nat. Hist. Inst., Univ. Baghdad]
Bulletin of the Iraq Natural History Museum [Bull. Iraq Nat. Hist. Mus.]
Bulletin of the Iraq Natural History Museum, University of Baghdad [Bull. Iraq Nat. Hist. Mus., Univ. Baghdad]
Bulletin of the Kitakyushu Museum of Natural History [Bull. Kitakyushu Mus. Nat. Hist.]
Bulletin de l'Académie Impériale des Sciences de Saint Pétersbourg [Bull. Acad. Imp. Sci. St. Pétersbourg]
Bulletin de l'Academie Polonaise des Sciences [Bull. Acad. Pol. Sci.]
Bulletin de l'Association des Géographes Français [Bull. Assoc. Geogr. France]
Bulletin de l'Institut d'Égypte [Bull. Instit. Égypte]
Bulletin de l'Institut Fouad I du Desert, Heliopolis, Egypt [Bull. Inst. Fouad I du Desert, Heliopolis, Egypt]
Bulletin de l'Institut François Afrique Noire [Bull Inst. Fr. Afr. Noire]
Bulletin de l'Institut Royal des Sciences Naturalles de Belgique, Terre [Bull. Inst. Roy. Sci. Nat. Belg., Terre]
Bulletin de l'Institute Royale Science Naturelles Belgique [Bull. Inst. Roy. Sci. Nat. Belgique]
Bulletin of the Liverpool Museum [Bull. Liverpool Mus.]
Bulletin of Marine Science of the Gulf and Caribbean [Bull. Mar. Sci. Gulf Caribbean]
Bulletin of the Maryland Herpetological Society [Bull. Maryland Herpetol. Soc.]
Bulletin Mensuel de la Société Linnéene de Lyon [Bull. Mens. Soc. Linnéene Lyon]
Bulletin of Mineral Resources Exploration Institute Turkey [Bull. Mineral Res. Explor. Inst. Turkey]
Bulletin of the Moscow Society of Naturalists [Bull. Moscow Soc. Nat.]
Bulletin Musée Caucase [Izvestia Kavkazskogo Muzeya] [Bull. Mus. Caucase]
Bulletin du Musée d'Histoire naturelle de Belgique [Bull. Mus. Hist. Nat. Belgique]
Bulletin of the Museum of Comparative Zoology, Harvard College [Bull. Mus. Comp. Zool. Harvard College]
Bulletin du Muséum de Géorgie [Bull. Mus. Géorgie]
Bulletin du Muséum National d'Histoire Naturelle, Paris [Bull. Mus. Natl. Hist. Nat. Paris]
Bulletin du Museum National d'Histoire Naturelle, Section C, Sci. Terre Paleontol. Geol. Mineral [Bull. Mus. Natl. Nat., Sect. C, Sci. Terre Paleontol. Geol.

Mineral]
Bulletin of the National Geographic Society of India [Bull. Natl. Geogr. Soc. India]
Bulletin of the National Museum of Ceylon [Bull. Natl. Mus. Ceylon]
Bulletin of the Natural History Museum, London (Zoology) [Bull. Nat. Hist. Mus. London (Zool.)]
Bulletin of the Natural History Research Center, Baghdad [Bull. Nat. Hist. Res. Ctr. Baghdad]
Bulletin of the Natural History Research Center University of Baghdad [Bull. Nat. Hist. Res. Ctr. Univ. Baghdad]
Bulletin of the New York State Museum [Bull. New York State Mus.]
Bulletin of the Opthalmological Society of Egypt [Bull. Opthalmol. Soc. Egypt]
Bulletin Ornithological Society of the Middle East [Bull. Orn. Soc. Mid. East]
Bulletin of the Philadelphia Herpetological Society [Bull. Philadelphia Herpetol. Soc.]
Bulletin of the Research Council of Israel [Bull. Res. Council Israel]
Bulletin des Science, par la Société Philomathique de Paris [Bull. Sci. Soc. Philomath., Paris]
Bulletin scientifique L'Académie Impériale des Sciences de Saint Pétersbourg [Bull. sci. Acad. Imper. Sci. St. Petersbourg]
Bulletin Scientifique de l'Institut de l'Exploration Regional du Caucase du Nord, Vladicaucase [Bull. Sci. Inst. Explor. Reg. Caucase Nord. Vladicaucase]
Bulletin of Sea Fisheries Research Station, Haifa [Bull. Sea Fish. Res. Sta., Haifa]
Bulletin de la Section Caucasienne de la Société Imperiale Russe de Géographie [Bull. Sect. Caucasienne Soc. Imp. Russe Geogr.]
Bulletin of the Seismological Society of America [Bull. Seismol. Soc. America]
Bulletin de la Societé de Amis de Sciences Naturelles (Rouen) [Bull. Soc. Amis Sci. Nat. (Rouen)]
Bulletin de la Société d'Histoire Naturelle, Toulouse [Bull. Soc. Hist. Nat. Toulouse]
Bulletin de la Société Géographie et Archéologie d'Oran [Bull. Soc. Geogr. Archéol. Oran]
Bulletin de la Société Géographique d'Egypte [Bull. Soc. Géogr. Egypte]
Bulletin de la Société Geologique de France [Bull. Soc. Geol. France]
Bulletin de la Société Herpétologique de France [Bull. Soc. Herpétol. France]
Bulletin de la Société Imperiale des Naturalistes de Moscou [Moskovskow Obshchestvo Ispytateliei Pirody] [Bull. Soc. Imp. Nat. Moscou]
Bulletin de la Société Languedocienne Géographie [Bull. Soc. Languedocienne Geogr.]
Bulletin de la Société del la Moscow naturaliste, (New series) [Bull. Soc. Moscow nat. (ns)]
Bulletin de la Société neuchàteloise de Sciences Naturelles, Neuchàtel [Bull. Soc. neuchàteloise Sci. Neuchàtel]
Bulletin de la Société des Sciences Naturalles de Marocco [Bull. Soc. Sci. Nat. Maroc.]
Bulletin de la Société des Sciences Naturelles de Tunisie [Bull. Soc. Sci. Nat. Tunis.]
Bulletin de la Société zoologique de France [Bull. Soc. Zool. France]
Bulletin of the Southern California Academy of Sciences [Bull. So. California Acad. Sci.]
Bulletin of the United States National Museum [Bull. U. S. Natl. Mus.]
Bulletin of the University Museum, Tokyo [Bull. Univ. Mus., Tokyo]
Bulletin of the World Health Organization [Bull. WHO]
Bulletin of Zoological Nomenclature [Bull. Zool. Nomencl.]
Bulletin of Zoological Nomenclature, London []
Bulletin of the Zoological Society of Egypt [Bull. Zool. Soc. Egypt]
Bulletin of the Zoological Survey of India [Bull. Zool. Surv. India]
Bulletin Zoölogisch Museum, Universiteit van Amsterdam [Bull. Zool. Mus. Univ. Amsterdam]
Bulletin of Zoology [Bull. Zool.]
Burgenlandische Heimatblätter [Austria] [Burgenlandische Heimatbl. [Austria]]
Byulleten' Eksperimental'noi Biologii i Meditsiny [Byull. Eksper. Biol. Medit.]
Byulleten Moscovskogo Obshestva Ispitatelei Prirodi. Biologiya [Bulletin of the Moscow Society for the Investigation of Nature, Biology] [Bull. Moscow Soc. Investig. Nature, Biol.]
Byulleten' Moskovskogo Obshchestva Ispytatelei Prirody Otdel Biologicheskii [Byull. Moskovskago Obshch. Ispyt. Prir. Otd. Biol.]
Byulleten Muzeya Gruzii [Byull. Muz. Gruzii]
Cambridge Expedition Journal [Cambridge Exped. Jour.]
Canadian Journal of Earth Sciences [Canadian Jour. Earth Sci.]
Canadian Journal of Zoology [Canadian Jour. Zool.]
Canadian Society of Environmental Biologists Newsletter-Bulletin [Canadian Soc. Environ. Biol. Newsltr.-Bull.]
Candollea [Candollea]
Captive Breeding [Captive Breeding]
Carnegie Institute Publications [Carnegie Inst. Publ.]
Cásopis Národního Muzea, Rada Prírodovedná [Cásopis Národního Muz. Rada Prírodovedná]
Casopis Slezského Muzea, Opava [Cas. Slez. Muz., Opava]
Caspian Journal of Environmental Sciences [Caspian Jour. Environ. Sci.]
Catalogue of American Amphibians and Reptiles [Cat. American Amphib. Rept.]
St. si Cerc. Biol. (ser. zool.) [St. si Cerc. Biol. (ser. zool.)]
Ceylon Journal of Science [Ceylon Jour. Sci.]

Cheetal. [Cheetal.]
Chelonian Conservation and Biology [Chelonian Conser. Biol.]
Chelonian Research Monographs [Chelonian Res. Monogr.]
Chelonii [Chelonii]
Chinese Herpetological Research [Chinese Herpetol. Res.]
Chit Chat [Chit Chat]
Chromosoma (Berlin) [Chromosoma]
Chromosome Information Service [Chromosome Infor. Serv.]
Citologija i Genetika [Citol. Genet.]
CITS Bulletin [CITS Bull.]
Cladistics [Cladistics]
Clausthaler Geologische Abhandlunger [Clausthaler Geol. Abh.]
Clinical Toxicology [Clinical Toxicol.]
Cobra [Cobra]
Colloques Internationaux Centre National de la Recherche Scientifique [Coll. Int. Centr. Nat. Rech. Scient.]
Commun. Fac. Sci. Univ. Ankara [Commun. Fac. Sci. Univ. Ankara]
Comparative Biochemistry and Physiology [Comp. Biochem. Physiol.]
Comparative Biochemistry and Physiology. A. Comparative Physiology [Comp. Biochem. Physiol. A. Comp. Physiol.]
Comparative Haematology International [Comp. Haematol. Internatl.]
Comparative Physiology and Ecology [Comp. Physiol. Ecol.]
Compte Rendu Academie Sciences, Paris [C. R. Acad. Sci. Paris]
Compte Rendu Assoc. Française Avancement Sci. Constantine [C. R. Assoc. Fr. Avance. Sci. Constantine]
Compte Rendu du Congres des Societes Savantes de Paris et des Departments. [C. R. Congr. Soc. Savantes Paris]
Compte Rendu de l'Association Français pour l'Avancement des Sciences a Alger [C. R. Assoc. Fr. Avance. Sci. Alger]
Comptes Rendues de l'Academie des Sciences (Paris) []
Comptes Rendues de la Société Biogeographique (Paris) [C. R. Soc. Biogeogr. (Paris)]
Comptes Rendus Academie Sciences URSS, Leningrad [C. R. Acad. Sci. URSS Leningrad]
Comptes Rendus Biologies []
Comptes Rendus Hebdomadaires des Séances de l'Academie de Sciences [C. R. Hebd. Séances Acad. Sci.]
Comptes Rendus de l'Academie des Sciences [C.R. Acad. Sci.]
Comptes Rendus Palevol [C.R. Palevol]
Comptes Rendus de Sciénces de la Société Biologie et de ses Filiales et Associées [C. R. Sci. Soc. Biol.]
Comptes Rendus des Séances de l'Academie des Sciences [C.R. Séances Acad. Sci.]
Comptes Rendus des Séances Mensuelles, Société des Sciences Naturelle et Physiques du Maroc [C. R. Séances Mens. Soc. Sci. Nat. Phys. Maroc]
Comptes Rendus des Séances de la Société de Biologique [C.R. Séances Soc. Biol.]
Comptes Rendus Sommaire des Séances de la Société Géologique de France [C. R. Somm. Seances Soc. Geol. Fr.]
Computer Applications in the Biosciences [Computer Appl. Biosci.]
Condor [Condor]
Conservation Biology [Conser. Biol.]
Contemporary Herpetology [Contemp. Herpetol.]
Contributions in Geology, University of Wyoming [Contrib. Geol. Univ. Wyoming]
Contributions to Herpetology [Contrib. Herpetol.]
Contributions of the Museum of Paleontology of the University of Michigan [Contr. Mus. Paleontol. Univ. Michigan]
Contributions to Zoology [Contrib. Zool.]
Copeia [Copeia]
Courier Forschungsinstitut Senckenberg [Courier Forschungsinst. Senckenberg]
Cretaceous Research [Cretaceous Res.]
Crocodile Specialist Group Newsletter [Crocodile Spec. Group Newsl.]
Ctaihs [Ctaihs]
Current Anthropology [Curr. Anthro.]
Current Herpetology [Curr. Herpetol.]
Current Science [Current Sci.]
Current Science, Bangalore [Curr. Sci. Bangalore]
Cyprus Ornithological Society Annual Report [Cyprus Ornithol. Soc. Ann. Rept.]
The Cyprus Weekly [The Cyprus Weekly]
Cytologia (Tokyo) []
Cytology [Cytology]
Dactylus [Dactylus]
Dapim Refuiiun [Dapim Refuiiun]
Dawn [Dawn]
Deep-Sea Research [Deep-Sea Res.]
Deinsea [Deinsea]
Denkschriften der kaiserlichen Akademie der Wissenschaften in Wien, mathematisch-naturwissenschaftlichen Classe [Denkschr. kaiser. Akad. Wissen. Wien, math.-naturw. Cl.]
Deutsche zoologische Zeitschrift, Berlin [Deutsche zool. Zeits., Berlin]
Developmental Biology [Dev. Biol.]
Developments in Volcanology [Develop. Volcan.]
Dirasat [Dirasat]
Dnevnik Zoologicheskogo Otdeleniya ob-va Lyubitelei Estestvoznania, Antropologii i Etnografii [Dnevn. Zool. Otd. ob-va Lyubit. Estestvozn., Antropologii i Etnograf]
Doga Bilim Dergisi [Doga Bilim Derg.]

Doga Bilim Dergisi Turk., Temel Bilimsei Teknik Arastirma Kurumu, Ankara [Doga Bilim. Derg. Turk., Ankara]
Doga Bilim Dergisi Tübitak Ankara [Doga Bilim Derg. Tübitak Ankara]
Doga-Turk. Zooloji Dergisi [Turkish Journal of Zoology] [Doga-Turk. Zool. Derg. [Turkish Jour. Zool.]]
Doga-Turkish Journal of Zoology [Doga-Turkish Jour. Zool.]
Doga-Turkish Journal of Zoology, Ankara [Doga-Turkish Jour. Zool., Ankara]
Doklady Akademii Nauk Azerbaidjan SSR [Dokl. Akad. Nauk Azerbaidjan SSR]
Doklady Akademii Nauk SSSR [Dokl. Akad. Nauk SSSR]
Doklady Akademii Nauk Tadzikistan SSR [Dokl. Akad. Nauk Tadzikistan SSR]
Doklady Akademii Nauk Ukrainskoi SSR (Kiev) [Dokl. Akad. Nauk Ukrainskoi (Kiev)]
Doklady Akademii Nauk Uzbekistan SSR [Dokl. Akad. Nauk Uzbekistan SSR]
Doklady Biological Sciences []
Doñana Acta Vert. [Doñana Acta Vert.]
Doriana, Genova [Doriana, Genova]
Draco []
Dubai Natural History Group Newsletter [Dubai Nat. Hist. Group Newsl.]
Dumerilia [Dumerilia]
Durham County Advertiser [Durham Co. Adver.]
Earth and Planetary Science Letters [Earth Planet. Sci. Lett.]
Earth-Science Reviews [Earth Sci. Rev.]
Eclogae Geologicae Helveticae [Eclog. Geol. Hevleticae]
Ecole Pratique des Hautes Etudes (3e section) Memoires et Travaux de l'Institut de Montpallier [EPHE-Mem. Trav. Inst. Monpellier]
Ecologia Mediterranea [Ecol. Mediter.]
Ecological Entomology [Ecol. Entomol.]
Ecology [Ecology]
Ecology and Environment [Ecol. Environ.]
Ecoscience [Ecoscience]
Edinburgh Medical Journal [Edinburgh Med. Jour.]
Ege Üniversitesi Fen Fakültesi Dergisi [Journal of the Faculty of Science of Ege University] [Ege Üniv. Fen Fakül. Derg.]
Ege Üniversitesi Fen Fakültesi, Ilmi Raporlar Serisi [Ege Üniv. Fen Fak. Ilimi Rap. Ser.]
Ege Üniversitesi Fen Fakültesi, Ilmi Raporlar Serisi [Scientific Reports of the Faculty of Science of Ege University, Bornova-Izmir] [Ege Üniv. Fen Fak. Ilimi Rap. Ser. [Sci. Rept. Fac. Sci. Ege Univ., Bornova-Izmir]]
Ege Üniversitesi Fen Fakültesi, Monografiler Serisi [Ege Üniv. Fen Fak., Monogr. Ser.]
Egyptian Journal of Biology, Cairo [Egyptian Jour. Biol. Cairo]
Egyptian Journal of Histology [Egyptian Jour. Histol.]
Egyptian Journal of Zoology [Egyptian Jour. Zool.]
Die Eidechse, Beiträge zur Kenntnis der Lacertiden (Bonn/Bremen) [Die Eidechse, Beitr. Kennt. Lacertiden (Bonn/Bremen)]
Eiszeitalter und Gegenwart []
Ekologiya [Ekologiya]
Ekologiya (Moscow) [Ekologiya (Moscow)]
Ekologiya, Sverdlovsk [Ekol. Sverdl.]
Elaphe [Elaphe]
Emirates Natural History Group Bulletin [Emirates Nat. Hist. Group. Bull.]
Emys [Emys]
Encyclopaedia Britannica [Encyclop. Britannica]
Encyclopaedia Hebraica [Encyclop. Hebracia]
Entomologist's Record and Journal of Variation [Entomologist's Rec. Jour. Var.]
Environmental Conservation [Environ. Conserv.]
Environmental Science [Environ. Sci.]
Environmental Studies (Tehran) [Environm. Stud. Tehran]
EOS (Transactions, American Geophysical Union) [EOS (Trans. American Geophys. Un.)]
Episodes [Episodes]
Erdkunde [Archiv für Wissenschaftliche Geographie] [Erdkunde]
Erdwissenschaftliche Forschung [Erdwissen. Forsch.]
Essex Reptiles and Amphibian Society Newsletter [Essex Rept. Amphib. Soc. Newsl.]
Estestvoznanie i Geografiia [Estestvoz. Geogr.]
Estudios Geologicos [Estud. Geol.]
Ethology [Ethology]
Ethology, Ecology and Evolution [Ethol. Ecol. Evol.]
European Journal of Biochemistry [European Jour. Biochem.]
Evolution [Evolution]
Evolutionary Biology [Evol. Biol.]
Experientia [Experientia]
Experientia (Basel) [Experientia (Basel)]
Experimental Eye Research [Experim. Eye Res.]
Experimental Gerontology [Experim. Gerontol.]
Ezhegodnik Zoologicheskgo Museya Imperatoskoi Academii Nauk [Annuaire du Musée Zoologique de l'Académie Impériale des Sciences de St.-Pétersbourg] [Ezheg. Zool. Mus. Imper. Akad. Nauk [Annu. Mus. Zool. Acad. Impér. Sci. St. Petersbourg]]
Facies [Facies]
Falco [Falco]
The Family Physician [Fam. Physician]
FAO Fisheries Synopsis [FAO Fish. Synop.]
Farmakologiya i Toksikologiya [Farmakol. Toksikol.]
Fauna [Fauna]
Fauna Bohemiae Septentrionalis []
Fauna och Flora (Stockholm) [Fauna Flora (Stockholm)]
Fauna (Philadelphia) [Fauna (Philadelphia)]
Fauna of Saudi Arabia [Fauna Saudi Arabia]
Faunistische Abhandlungen aus dem Staatliches Museum für Tierkunde Dresden [Faun. Abh. Mus. Tierkd. Dresden]

Faunistische Abhandlungen des Staatliches Museum für Tierkunde, Dresden [Faunist. Abh. Mus. Tierkunde Dresden]
Federation of European Biochemical Societies Letters [FEBS Lett.]
Ffs [Ffs]
Field Museum of Natural History, Zoological Series [Field Mus. Nat. Hist., Zool. Ser.]
Fieldiana: Geology [Fieldiana: Geol.]
Fieldiana: Zoology [Fieldiana: Zool.]
Fisheries Bulletin [Fish. Bull.]
Flora [Flora]
Foch och Flora [Foch och Flora]
Folia Biologica (Cracow) [Folia Biol. (Cracow)]
Folia Haematologica (Frankfurt) [Folia Haematol. (Frankfurt)]
Forschende und Fortschritte [Forsch. Fortschr.]
Fortschritte der Zoologie [Fortschr. Zool.]
Freunde des Kölner Zoo [Freunde Kölner Zoo]
Frontiers [Frontiers]
Frontiers in Bioscience [Front. Biosci.]
Frontiers in Zoology [Front. Zool.]
Functional Ecology [Funct. Ecol.]
Game and Nature [Game Nat.]
Gazelle [Dubai] [Gazelle [Dubai]]
Gazelle Dubai Natural History Group Newsletter [Gazelle Dubai Nat. Hist. Group Newsl.]
Gegenbaurs Morphologisches Jahrbuch, Leipzig [Gegenbaurs Morph. Jahrb., Leipzig]
Gekko [Gekko]
Gekkota [Gekkota]
Gene [Gene]
General and Comparative Endocrinology [Gen. Comp. Endocrinol.]
Genetica [Genetica]
Genetics [Genetics]
Genome [Genome]
Geobios (Lyon) [Geobios (Lyon)]
Geoderma [Geoderma]
Geodiversitas [Geodiversitas]
Geografiska Annaler, Stockholm [Geogr. Ann. Stockholm]
Geographical Journal [Geogr. Jour.]
Geographical Journal of the Royal Council [Geogr. Jour. Roy. Council]
The Geographical Review [Geogr. Rev.]
Geologica Balcanica [Geol. Balc.]
Geological Magazine [Geol. Mag.]
Geological Society of America, Abstracts with Program [Geol. Soc. Amer., Abstr. Progr.]
Geological Society of America Abstracts with Programs [Geol. Soc. America Abstr. Progr.]
Geological Society of America Abstracts with Programs on CD [Geol. Soc. America Abstr. Progr. on CD]
Geological Society of America Bulletin [Geol. Soc. America Bull.]
Geological Society of America, Special Papers [Geol. Soc. America, Spec. Pap.]
Geological Society of America Special Publications [Geol. Soc. America, Spec. Publ.]
Geological Society of London Journal [Geol. Soc. London Jour.]
Geological Society of London, Special Publications [Geol. Soc. London, Spec. Publ.]
Geological Survey of Israel, Current Research [Geol. Surv. Israel, Current Res.]
Geological Transactions [Geol. Trans.]
Geologie en Mijnbouw [Geol. Mijnbouw]
Geologische und Paläontologische Abhandlungen, Jena [Geol. Paleo. Abh., Jena]
Geologische Rundschau, Leipzig [Geol. Rundsch. Leipzig]
Geology [Geology]
Geomorphology [Geomorphology]
Geophysical Journal International [Geophyis. Jour. Internat'l.]
Geophysical Journal of the Royal Astronomical Society [Geophys. Jour. Royal Astro. Soc.]
Geophysical Research Letters [Geophys. Res. Lett.]
Geotektonische Forschungen, Stuttgart [Geotekton. Forsch. Stuggart]
Geotimes [Geotimes]
Gerontology [Gerontology]
Gerpetologicheskie Issledovaniia, Leningrad [Herpetological Researches, Leningrad] [Gerpetol. Issled. Leningrad [Herpetol. Res., Leningrad]]
Z. Ges. Naturwiss. [Z. Ges. Naturwiss.]
Giebel's Zeitschrift für die gesammten Naturwissenschaften [Giebel's Zeits. gesam. Naturwiss.]
Gior. Inst. Lombardo Sci. Lett. Arti Biblioth. Italiana [Gior. Inst. Lombardo Sci. Lett. Arti Biblioth. Ital.]
Global Ecology and Biogeography [Global Ecol. Biogeogr.]
Göttinger Geographische Abhandlungen [Göttinger Geogr. Abhandl.]
GSA Bulletin [GSA Bull.]
GSA Today [GSA Today]
Hacettepe Fen Ve Mühendislik Bilimleri Dergisi [Hacettepe Fen ve Mühendislik Bilim. Derg.]
Hamadryad [Hamadryad]
Handbuch der Paläoherpetologie [Handb. Paläoherpetol.]
Hardun [Hardun]
Harefuah [Harefuah]
Hearing Research [Hearing Res.]
Heidelberger geographische Arbeiten [Heidedlberger geogr. Arb.]
Heredity [Heredity]
Herpetofauna [Herpetofauna]
Herpetofauna News [Herpetofauna News]
Herpetofauna [Weinstadt] [Herpetofauna [Weinstadt]]
Herpetologia Bonnensis [Herpetol. Bonnensis]
Herpetologica [Herpetologica]
Herpetological Bulletin [Herpetol. Bull.]

Herpetological Circular [Herpetol. Circular]
Herpetological Conservation and Biology [Herpetol. Conser. Biol.]
Herpetological Journal [Herpetol. Jour.]
Herpetological Monographs [Herpetol. Monogr.]
Herpetological Natural History [Herpetol. Nat. Hist.]
Herpetological Researches [Herpetol. Res.]
Herpetological Review [Herpetol. Rev.]
Herpetologische Blätter [Wien] [Herpetol. Blät. [Wien]]
Herpetology Notes [Herpetol. Notes]
Herpetozoa [Herpetozoa]
HerpNation [HerpNation]
Herptile [Herptile]
Het Aquarium, Hilversum []
Hidrobiology Mecmuasi, Istanbul [Hidrobiol. Mecmuasi, Istanbul]
Hiss Publications of Herpetology [Hiss Publ. Herpetol.]
Historical Biology [Hist. Biol.]
Horae [Societatis Entomologicae Rossicae] [Horae]
Hormones and Behavior [Hormones Behav.]
Human Ecology [Human Ecol.]
Hydrobiologia [Hydrobiologia]
Ibis [Ibis]
Iej [Iej]
Ifdd [Ifdd]
Illinois Biological Monographs [Ill. Biol. Monogr.]
Immunobiology [Immunobiology]
Indian Annals and Magazine of Natural Science [Indian Ann. Mag. Nat. Sci.]
Indian Journal of Animal Research [Indian Jour. Anim. Res.]
Indian Journal of Helminthology [Indian Jour. Helminthol.]
Indian Journal of Medical Research [Indian Jour. Med. Res.]
Indian Journal of Microbiology [Indian Jour. Microbiol.]
Indian Journal of Science [Indian Jour. Sci.]
Indian Journal of Zoology [Indian Jour. Zool.]
Indian Medical Gazette [Indian Med. Gazet.]
Indus [Indus]
Informationen aus dem Hessisches Landsmuseum Darmstadt [Informat. Hessisches Landsmus. Darmstadt]
Intermontanus [Intermontanus]
International Journal of Ecology and Environmental Sciences [Internatl. Jour. Ecol. Environ. Sci.]
International Journal of Parasitology [Internatl. Jour. Parasitol.]
International Journal of Salt Lake Research [Internatl. Jour. Salt Lake Res.]
International Journal of Speleology [Internatl. Jour. Speleol.]
International Society for the History and Bibliography of Herpetology [Internat'l. Soc. Hist. Biblio. Herpetol.]
International Turtle and Tortoise Society Journal [Internatl. Turtle Tortoise Soc. Jour.]
International Union for the Conservation of Nature Bulletin [IUCN Bull.]
International Union for Conservation of Nature and Natural Resources [IUCN & Nat. Res.]
International Union for the Conservation of Nature, Occasional Paper, Man and the Biosphere Programme Project [IUCN Occ. Pap., Man Biosphere Progr. Proj.]
International Union for the Conservation of Nature Occasional Papers [IUCN Occ. Pap.]
International Zoo Yearbook [Internatl. Zoo Yearb.]
Iran Tribune [Iran Trib.]
Iranian Journal of Animal Biosystematics [Iranian Jour. Anim. Biosystem.]
Iranian Journal of Botany [Iranian Jour. Bot.]
Iranian Journal of Medical Science [Iranian Jour. Med. Sci.]
Iranian Petroleum Institute Bulletin [Iranian Petrol. Inst. Bull.]
Iranian Studies [Iranian Studies]
Iraq Journal of Biological Sciences [Iraq Jour. Biol. Sci.]
Iraq Natural History Museum Publications [Iraq Nat. Hist. Mus. Pub.]
Iraq Petroleum Company [Iraq Petrol. Co.]
Iraq. Zool. Soc. Egypt Bull. [Iraq. Zool. Soc. Egypt Bull.]
Iraqi Journal of Science [Iraq. Jour. Sci.]
Isis [Isis]
Isis von Oken (Jena) [Isis Oken]
Islamic University Journal [Islamic Univ. Jour.]
The Island Arc [The Island Arc]
Isozyme Bulletin [Isozyme Bull.]
Israel Journal of Agricultural Research [Israel Jour. Agri. Res.]
Israel Journal of Biology [Israel Jour. Biol.]
Israel Journal of Ecology & Evolution [Israel Jour. Ecol. & Evol.]
Israel Journal of Medical Sciences [Israel Jour. Med. Sci.]
Israel Journal of Veterinary Medicine [Israel Jour. Veterin. Med.]
Israel Journal of Zoology [Israel Jour. Zool.]
Israel Land and Nature [Israel Land Nat.]
Israel Sea Fisheries Research Station Bulletin [Israel Sea Fish. Res. Sta. Bull.]
Israel Speaks [Israel Speaks]
Israel Youth Horizon [Israel Youth Horiz.]
Israeli Journal of Medical Science [Israeli Jour. Med. Sci.]
Istanbul Üniversitesi Fen Fakültesi Biyoloji Dergisi [Istanbul Univ. Fen. Fakul. Biyol. Derg.]
Istanbul Üniversitesi fen Fakültesi Mecmuasi, Seri B: Tabii Ilimler [Revue de la Faculté des Sciences de l'Université d'Istanful, Série B: Sciences Naturalles] [Istanbul Univ. Fen Fakül. Mecmusai, Ser. B [Rev. Fac. Sci. Univ. Istanbul, Sér. B]]
Italian Journal of Zoology [Italian Jour. Zool.]
Itogi Nauki i Tekhniki [Itogi Nauki i Tekhniki]
IUCN Publications [IUCN Publ.]
Izvestiya Akademii Nauk Armyanskoi SSR [Izv. Akad.

Nauk Armyanskoi SSR]
Izvestiya Akademii Nauk Gruz SSR [Izv. Akad. Nauk Gruz SSR]
Izvestiya Akademii Nauk Gruzinskoj SSR [Izv. Akad. Nauk Gruzinskoj SSR]
Izvestiya Akademii Nauk Tadzhikiskoi SSR Otdelenie Biologicheskikh Nauk [Izv. Akad. Nauk Tadzhikiskoi SSR Otd. Biol. Nauk]
Izvestiya Akademii Nauk Turkmenistana [Izv. Akad. Nauk Turkmenistana]
Izvestiya Akademii Nauk Turkmenskoi SSR [Izv. Akad. Nauk Turkmenskoi SSR]
Izvestiya Akademiya Nauk Armenian SSR (Biol.) [Izv. Akad. Nauk Armenian SSR (Biol.)]
Izvestiya Akademiya Nauk Azerbaidjan SSR (Biol.) [Izv. Akad. Nauk Azerb. SSR (Biol.)]
Izvestiya Akademiya Nauk Kazakhskoii SSR (Biol.) [Izv. Akad. Nauk Kazakh. SSR (Biol.)]
Izvestiya Akademiya Nauk Tadzhikistan SSR [Izv. Akad. Nauk Tadzhikistan SSR]
Izvestiya Glavonogo Botanicheskogo Sada SSSR [Izv. Glavonogo Bot. Sada SSSR]
Izvestiya Gorskogo Pedagogicheskogo Instituta [Izv. Gorskogo Pedagog. Inst.]
Izvestiya Kavkazckago Muzeya [Izv. Kavkas. Muz.]
Izvestiya Obshchestva Lyubitelei Estestvoznaniya [Izv. Obshch. Lyubit. Estestvozn.]
Izvestiya Rossiskoi Akademii Nauk [Izv. Ross. Akad. Nauk]
Izvestiya Tadzhikskogo Filiala Akadmiia Nauk SSSR, Stalinabad [Izv. Tadzh. Fil. Akad. Nauk SSSR, Stalinabad]
Izvestiya Vsesoyuznogo Geograficheskogo Obshchestva [Proceedings of the Russian Geographical Society] [Izv. Vseso. Geogr. Obsh.]
Jahrbuch k.k. Geol. Reichsant. [Jahrb. K. K. Geol. Reichsanladelphia]
Jahrbuch Hamburg Wissenschaft Anstalt [Jahrb. Hamburg Wiss. Anst.]
Jahrbuch Nassau Verein Naturkunde [Jahrb. Nassau Ver. Naturk.]
Jahrbuch naturhistorisches Museum Bern [Jahrb. naturhist. Mus. Bern]
Jahrbuch Naturwissenschaft Verein Magdeburg [Jahrb. naturw. Ver. Magdeburg]
Jahreshefte des Vereins für vaterländische Naturkunde in Würtemberg [Jahresh. Ver. vaterl. Nat. Würtemberg]
Japanese Journal of Ecology [Japanese Jour. Ecol.]
Japanese Journal of Herpetology [Japanese Jour. Herpetol.]
Japanese Journal of Parasitology [Japanese Jour. Parasitol.]
Japanese Journal of Sanitary Zoology [Japanese Jour. Sanit. Zool.]
Jemen Report [Jemen Rept.]
Jemen Studien [Jemen Studien]
Jenaische Zeitschrift für Naturwissenschaft [Jenaische Zeits. Naturwissen.]
Tr. Jour. Zool. [Tr. Jour. Zool.]
Journal of the Acoustical Society of America [Jour. Acoustical Soc. America]
Journal of African Earth Science [Jour. African Earth Sci.]
Journal of African Zoology [Jour. African Zool.]
Journal of the American Medical Association [Jour. American Med. Assoc.]
Journal of Anatomy [Jour. Anat.]
Journal of Animal Ecology [Jour. Anim. Ecol.]
Journal of Arid Environments [Jour. Arid Environ.]
Journal of Arid Land [Jour. Arid Land]
Journal of the Arizona Academy of Sciences [Jour. Arizona Acad. Sci.]
Journal of Asian Earth Sciences [Jour. Asian Earth Sci.]
Journal of the Asiatic Society of Bengal [Jour. Asiatic Soc. Bengal]
Journal of the Asiatic Society, Calcutta [Jour. Asiatic Soc. Calcutta]
Journal of the Baluchistan Natural History Society [Jour. Baluchistan Nat. Hist. Soc.]
Journal of Biochemistry [Jour. Biochem.]
Journal of Biogeography [Jour. Biogeogr.]
Journal of Biological Chemistry [Jour. Biol. Chem.]
Journal of Biological Science Research, Baghdad [Jour. Biol. Sci. Res. Baghdad]
Journal of the Bombay Natural History Society [Jour. Bombay Nat. Hist. Soc.]
Journal of Chelonian Herpetology [Jour. Chelon. Herpetol.]
Journal of Chemical Ecology [Jour. Chem. Ecol.]
Journal of the College of Science of King Saud University, Riyadh [Jour. Coll. Sci. King Saud Univ.]
Journal of the College of Sciences, Riyadh University [Jour. Coll. Sci. Riyadh Univ.]
Journal of Comparative Neurology [Jour. Comp. Neurol.]
Journal of Comparative Physiology [Jour. Comp. Physiol.]
Journal of Comparative Physiology, B, Biochemical Systemic and Environmental Physiology [Jour. Comp. Physiol., B, Biochem. System. & Environ. Physiol.]
Journal of Current Bioscience [Jour. Curr. Biosci.]
Journal of Ecology [Jour. Ecol.]
Journal of the Egyptian German Society of Zoology [Jour. Egyptian German Soc. Zool.]
Journal of the Egyptian Society of Parasitology [Jour. Egypt. Soc. Parasitol.]
Journal of Ethnobiology [Jour. Ethnobiol.]
Journal of Evolutionary Biology, Basel [Jour. Evol. Biol. Basel]
Journal of Experimental Biology [Jour. Exp. Biol.]
Journal of Experimental Zoology [Jour. Exp. Zool.]
Journal of the Florida Medical Association [Jour. Florida Med. Assoc.]
Journal für Ornithologie [Jour. Ornith.]
Journal of General and Comparative Endocrinology [Jour. Gen. Comp. Endocrinol.]
Journal of Geodynamics [Jour. Geodynam.]

Journal of the Geological Society of Iraq [Jour. Geol. Soc. Iraq]
Journal of the Geological Society of London [Jour. Geol. Soc. London]
Journal of Geology [Jour. Geol.]
Journal of Geophysical Research [Jour. Geophys. Res.]
Journal of the Herpetological Association of Africa [Jour. Herpetol. Assoc. Africa]
Journal of Herpetology [Jour. Herpetol.]
Journal of the History of Biology [Jour. Hist. Biol.]
Journal of Human Evolution [Jour. Human Evol.]
Journal of Immunology [Jour. Immunol.]
Journal of the Indian Medical Association [Jour. Indian Med. Assoc.]
Journal Interdiscipl. Cycle Res. [Jour. Interdiscipl. Cycle Res.]
Journal of King Saud University [Jour. King Saud Univ.]
Journal of King Saud University, Science [Jour. King Saud Univ., Sci.]
Journal of the Linnean Society of London [Jour. Linnean Soc. London]
Journal of Lipid Research [Jour. Lipid Res.]
Journal of Mammalogy [Jour. Mammal.]
Journal of the Marine Biological Association of India [Jour. Marine Biol. Assoc. India]
Journal Med. Discipl. Iran [Jour. Med. Discipl. Iran]
Journal of the Medical Association of Israel [Jour. Med. Assoc. Israel]
Journal médical Libanais [Jour. Med. Libanais]
Journal of Molecular Biology, Moscow [Jour. Molec. Biol., Moscow]
Journal of Molecular Evolution [Jour. Molec. Evol.]
Journal of Morphology [Jour. Morph.]
Journal of the Mysore University [Jour. Mysore Univ.]
Journal of Natural History [Jour. Nat. Hist.]
Journal of Natural History and Wildlife, Karachi [Jour. Nat. Hist. Wildl. Karachi]
Journal of the Ohio Herpetological Society [Jour. Ohio Herpetol. Soc.]
Journal of Oman Studies [Jour. Oman Stud.]
Journal of the Palaeontological Society of India [Jour. Palaeontol. Soc. India]
Journal of the Paleontological Society of India [Jour. Paleo. Soc. India]
Journal of Paleontology [Jour. Paleo.]
Journal of Parasitology [Jour. Parasitol.]
Journal of Petroleum Geology [Jour. Petrol. Geol.]
Journal of Pharmacy and Pharmacology [Jour. Pharm. Pharmac.]
Journal de Physique, de Chimie et d'Histoire naturelle [Jour. Phys. Chim. Hist. nat.]
Journal and Proceedings of the Asiatic Society of Bengal [Jour. Proc. Asiatic Soc. Bengal]
Journal of Protein Chemistry [Jour. Protein Chem.]
Journal of Proteomics [Jour. Proteom.]
Journal of Protozoology [Jour. Protozool.]
Journal of Quaternary Science [Jour. Quatern. Sci.]
Journal of the RAF Ornithological Society [Jour. RAF Ornithol. Soc.]
Journal of the Royal Asiatic Society, Bengal [Jour. Royal Asiatic Soc. Bengal]
Journal of the Royal Geographic Society [Jour. Roy. Geogr. Soc.]
Journal of the Saudi Arabian Natural History Society [Jour. Saudi Arabian Nat. Hist. Soc.]
Journal of Science, Hiroshima University [Jour. Sci. Hiroshima Univ.]
Journal of Sedimentary Petrology [Jour. Sedimen. Petrol.]
Journal of the Society for the Bibliography of Natural History [Jour. Soc. Biblio. Nat. Hist.]
Journal of South Asian Natural History [Jour. So. Asian Nat. Hist.]
Journal of Structural Geology [Jour. Struct. Geol.]
Journal of Taxonomy and Biosystematics [Jour. Taxon. Biosystem.]
Journal of Theoretical Biology [Jour. Theor. Biol.]
Journal of Thermal Biology [Jour. Thermal Biol.]
Journal of Threatened Taxa [Jour. Threat. Taxa]
Journal of Tropical Medicine and Hygiene [Jour. Trop. Med. Hyg.]
Journal of the University of Bombay [Jour. Univ. Bombay]
Journal of the University of Kuwait [Jour. Univ. Kuwait]
Journal of Venomous Animals and Toxins including Tropical Diseases [Jour. Venom. Anim. Toxins incl. Trop. Diseases]
Journal of Vertebrate Paleontology [Jour. Verteb. Paleo.]
Journal of Wilderness Medicine [Jour. Wilderness Med.]
Journal of Zoological Research [Jour. Zool. Res.]
Journal of the Zoological Society of Bengal [Jour. Zool. Soc. Bengal]
Journal of the Zoological Society of India [Jour. Zool. Soc. India]
Journal of the Zoological Society, London [Jour. Zool. Soc. London]
Journal of Zoological Systematics and Evolutionary Research [Jour. Zool. Syst. Evol. Res.]
Journal of Zoology, London [Jour. Zool., London]
Karlsruher Berichte Geographie/Geoökologie [Karlsruher Ber. Geogr. Geoökol.]
Kataloge der wissenschaftlichen Sammlungen des Naturhistorischen Museums in Wien [Kat. wiss. Samml. Naturhist. Mus. Wien]
Kaupia (Darmstädter Beiträge zur Naturgeschichte) [Kaupia]
Kew Bulletin [Kew Bull.]
Khimiya i Biologiya v Shkole [Khim. Biol. Shkole]
King Faisal Special Hospital Medical Journal [King Faisal Spec. Hospital Med. Jour.]
Kongliga Svenska Vetenskapsakademien Handlingar [Kongl. Svenska Vetensk. Handl.]
Königsberger Archiv für Naturwissenschaft und Mathematik [Königsberger Arch. Naturwiss. Math.]

Korean Journal of Zoology [Korean Jour. Zool.]
Kreukel [Kreukel]
Kungl. Fysiogr. Sallskapets: Lund Farhandl. [Kungl. Fysiogr. Sallskapets: Lund Farhandl.]
Laboratory Animal [Laboratory Animal]
Lacerta [Lacerta]
Lacerta (Wochenschrift für Aquarien- und Terrarienkunde, Braunschweig) [Lacerta (Wochenschr. Aquar. Terrarienk. Braunschweig)]
Lancet [Lancet]
Land [Land]
League of Florida Herpetological Societies [League Florida Herpetol. Soc.]
Lebanon Science Bulletin [Lebanon Sci. Bull.]
Levantina [Levantina]
De Levende Natuur Leiden [Levende Nat. Leiden]
Liaquat Medical College Magazine [Liaquat Med. Coll. Mag.]
Lithology and Mineral Resources [Lithol. Miner. Resour.]
Lithos [Lithos]
Lithosphere [Lithosphere]
Litteratura Serpentium [Litt. Serpentium]
Litteratura Serpentium (English Edition) [Litt. Serpentium (English Ed.)]
Long Island Herpetological Society Herpetofauna Journal [Long Island Herpetol. Soc. Herpetofauna Jour.]
Lunds Universitets Arsskrift [Lunds Univ. Arsskrift]
Madras Monthly Journal of Medical Science [Madras Mon. Jour. Med. Sci.]
Magasin Encyclopedique or Journal des Sciences, des Lettres et des Arts [Magasin Encyclop.]
Majallat al-Behouth al-Ziraiyah [Majallat al-Behouth al-Ziraiyah]
Malakologiai Tajekoztato [Malakol. Tajekozatato]
Manouria [Manouria]
Marburger Geographischen Schriften [Marburger Geogr. Schr.]
Marine Biology [Marine Biol.]
Marine Ecology Progress Series [Marine Ecol. Progr. Ser.]
Marine Environmental Research [Marine Environ. Res.]
Marine Geology [Marine Geol.]
Marine Pollution Bulletin [Marine Pollution Bull.]
Marine Turtle Newsletter [Mar. Turtle Newsl.]
Materiali po isutschenju fauni Armjaskoi SSR [Mat. Isutschenju Faun. Armjaskoi SSR]
Materialy Istor. Fauny Flory Kazakhst. [Materialy Istor. Fauny Flory Kazkhst.]
MEDASSET (Mediterranean Association to Save the Sea Turtles), London and Athens [Medasset]
Meddelangen från Göteborgs Musei Zoologiska Afdelning [Meddel. Göteb. Mus. Zool. Afdeln.]
Mediterranean Marine Science [Mediterranean Mar. Sci.]
Meditsinskaya Parazitologiya i Parazitarnye Bolezni [Meditsin. Parazitol. Parazitar. Bolezni]
Mélanges Biologiques tirés du Bulletin de l'Académie Impériale des Sciences de Saint Pétersbourg [Mélanges Biol. Acad. Imp. Sci. St. Pétersbourg]
Mem. Acad. Sci. Turkmen SSR [Mem. Acad. Sci. Turkmen SSR]
Mem. Accad. Sci. Torino [Mem. Accad. Sci. Torino]
Mémoire hors série, Société géologique de France [Mém. hors sér., Soc. géol. France]
Mémoire de la Société geologique de France [Mém. Soc. Geol. France]
Mémoires de la Academie des Sciences, Paris [Mém. Acad. Sci. Paris]
Mémoires du Bureau de Recherches Géologiques et Minières [Mem. BRGM]
Mémoires d'Institut Royal des Sciences Naturelles de Belgique [Mem. Inst. Roy. Sci. Nat. Belgique]
Memoires de Geologique Lausanne [Mem. Geol. Lausanne]
Mémoires de l'Académie Impériale des Sciences de St.-Pétersbourg [Mem. Acad. Imp. Sci. St. Petersbourg]
Mémoires de l'Institut d'Egypt (Cairo) [Mém. Inst. Egypt (Cairo)]
Mémoires du Musée National de l'Histoire Naturelle [Mém. Mus. Nat. Hist. Nat.]
Mémoires du Muséum National d'Histoire Naturelle, Paris [Mém. Mus. Nat'l. Hist. Nat. Paris]
Mémoires de la Société des Amis des Sciences Naturelles d'Anthropologie et d'Ethnographie, Section Zoologie [Mém. Soc. Amis Sci. Nat. Anthro. Enthnog., Sect. Zool.]
Mémoires de la Société Biogeographique [Mém. Soc. Biogeogr.]
Mémoires de la Société Impériale Russe de Geographie, Geographie Génerale [Mém. Soc. Imp. Russe Geogr., Geogr. Gén.]
Mémoires de la Société des Naturalistes de la Nouvelle-Russie [Mém. Soc. Nat. Nouv.-Rus.]
Memoirs of the Academy of the Hebrew Language [Mem. Acad. Hebrew Language]
Memoirs of the Asiatic Society of Bengal [Mem. Asiatic Soc. Bengal]
Memoirs of the Geological Survey of India [Mem. Geol. Surv. India]
Memorias da Academia Real de Lisboa [Mem. Acad. Real Lisboa]
Memorias do Instituto de Butantan [Mem. Inst. Butantan]
Memorias do Instituto Oswaldo Cruz [Mem. Inst. Oswaldo Cruz]
Memorias de Reale Accadamia de Scientias de Torino [Mem. Reale Accad. Sci. Torino]
Memorie della Società Geologica Italiana [Mem. Soc. Geol. Italiana]
Memorie della Società italiana di Scienze naturali e del Museo civico di Storia naturale di Milano [Mem. Soc. ital. Sci. nat. Mus. civ. Storia nat. Milano]
Memorie di Scienze Fisiche e Naturali, Accademia Nazionale delle Scienze [Mem. Sci. Fis. Nat. Accad. Naz. Sci.]

Mertensiella [Mertensiella]
Mésogée [Mésogée]
Military Medicine [Military Medicine]
Miscellaneous Articles in Saurology [Misc. Art. Saurol.]
Miscellaneous Publications of the Museum of Natural History of the University of Michigan [Misc. Publ. Mus. Nat. Hist. Univ. Michigan]
Miscellaneous Publications in Zoology, University of Michigan [Misc. Publ. Zool. Univ. Michigan]
Mitteilungen aus dem Hamburgischen Zoologisches Museum und Institut [Mitteil. Hamburg. Zool. Mus. u. Inst.]
Mitteilungen aus dem Museum für Naturkunde in Berlin, Zoologische Reihe [Mitteil. Mus. Naturk. Berlin, Zool. Reihe]
Mitteilungen aus dem Naturhistorischen Museum in Hamburg [Mitteil. Naturh. Mus. Hamburg]
Mitteilungen aus dem Naturkundlichen Vorgeschichte Magdeburg [Mitteil. Naturk. Vorgesch. Magdeburg]
Mitteilungen aus dem Zoologischen Museum in Berlin [Mitteil. Zool. Mus. Berlin]
Mitteilungen der Deutsch-Jemenitischen Gesellschaft [Mitteil. Deutsch-Jemenitischen Gesell.]
Mitteilungen der Geographischen Gesellschaft in München [Mitteil. Geogr. Ges. München]
Mitteilungen Kaukas. Museum Tiflis [Mitteil. Kaukas. Mus. Tiflis]
Mitteilungen Königlichen naturwissenschaftliche Institut, Sofia [Mitteil. Königl. naturwissen. Inst. Sofia]
Mitteilungen Museum Naturkunde Magdeburg [Mitteil. Mus. Naturk. Magdeburg]
Mitteilungen Naturkunde Vorgeschichte und Museum Kulturgeschichte Magdeburg [Mitteil. Naturk. Vorgesch. Mus. Kulturgesch. Magdeburg]
Mitteilungen des naturwissenschaftlichen Vereins für Steiermark, Graz [Mitteil. naturwiss. Ver. Steiermark, Graz]
Mitteilungen Osterreiches Ges. Tropenmed. Parasitol. [Mitteil. Osterr. Ges. Tropenmed. Parasitol.]
Mitteilungen der Österreichischen Geographischen Gesellschaft [Mitteil. Österr. Geogr. Ges.]
Mitteilungen Pollichia, Bad Dürkheim [Mitteil. Pollichia, Bad Dürkheim]
Mitteilungen des Thuringischen botanischen Vereins [Mitteil. Thuring. Bot. Ver.]
Mitteilungen der Zoologischen Gesellschaft Braunau [Mitteil. Zool. Ges. Braunau]
Mitteilungen der zoologischen Gesellschaft Braunau am Inn [Mitteil. zool. Ges. Braunau am Inn]
Modern Geology [Modern Geol.]
Molecular Biology and Evolution [Molec. Biol. Evol.]
Molecular Biology (Moscow) [Molec. Biol. (Moscow)]
Molecular Ecology [Molec. Ecol.]
Molecular Ecology Resources [Molec. Ecol. Resour.]
Molecular Phylogenetics and Evolution [Molec. Phylogen. Evol.]
Monatsberichte der Deutschen Akademie der Wissenschaften zu Berlin [Monatsb. Deut. Akad. Wissen. Berlin]
Monatsberichte der Königlichen Preussischen Akademie der Wissenschaften zu Berlin [Monatsb. König. Preuss. Akad. Wissen. Berlin]
Monatsberichte der Preussischen Akademie der Wissenschaften [Monatsb. Preussischen Akad. Wissen.]
Monatshefte neues Jahrbuch Geologie Paläontologie [Monatsh. neues Jahrb. Geol. Paleo.]
The Monitor [Hoosier Herpetological Society Newsletter] [The Monitor [Hoosier Herpetol. Soc. Newsl.]]
Monitore Zoologico Italiano [Monit. Zool. Italiano]
Monographiae Biologicae [Monogr. Biol.]
Mta [Mta]
Multequina [Multequina]
Museum Senckenberg [Mus. Senckenb.]
Museum Senckenbergianum, Abhandlungen aus dem Gebiete der beschreibenden Naturgeschichte [Mus. Senckenb., Abh. Geb. beschr. Nat.]
Nachrichten von der Georg-Augusts Universität und der Königl. Gesellschaft der Wissenschaften zu Göttingen [Nachrichten Georg-Augusts Univ. u. Königl. Gesell. Wissens. Göttingen]
Nachrichtenblatt des Aquarien- und Terrarien-Verein Berlin [Nachrichtenbl. Aquar. Terrar. Ver. Berlin]
Nat. Haus [Nat. Haus]
National Geographic Research [Natl. Geogr. Res.]
NATO Advanced Study Institutes Series [NATO Adv. Study Instit. Ser.]
Nato Asi [Nato Asi]
Natur und Museum, Frankfurt [Natur u. Mus., Frankfurt]
Natur und Volk [Natur u. Volk]
Natura Croatica [Nat. Croatica]
Natura Croatica, Zagreb []
Natura (WWF-Pakistan Newsletter), Lahore [Natura, Lahore]
Natural History Miscellany [Nat. Hist. Misc.]
Le Naturaliste [Le Naturaliste]
Nature [Nature]
Nature Genetics [Nature Genetics]
Nature Geoscience [Nature Geosci.]
Naturens Verden [Naturens Verden]
Naturwissenschaften [Naturwissenschaften]
Naturwissenschaftliche Wochenschrift [Naturw. Wochensch.]
Nauchnye Doklady Vyshei Shkoly Biologischeskei Nauki [Nauchnye Dokl. Vyshei Shkoly Biol. Nauki]
Nauchnye Trudy Tashkent. Sels'kokhozy. Inst. [Nauchn. Tr. Tashk. Sels'kokhozy. Inst.]
Nauka i Novye Tekhnologii [Nauka i Novye Tekhnol.]
Naunyn-Schmiedeberg's Archives of Experimental Pathology and Pharmacology [Naunyn-Schmiedeberg's Arch. Exper. Pathol. & Pharmacol.]
Neue Brehm-Buch [Neue Brehm-Buch]

Neues Jahrbuch für Geologie und Paläeontologie Abhandlungen, Stuggart [Neues Jahrb. Geol. Paläont. Abh., Stuttgart]
Neues Jahrbuch für Geologie und Palaeontologie Monatshefte [Neues Jahrb. Geol. Palaeontol. Monatsh.]
Neues Jahrbuch für Geologie und Paläontologie Monatshefte, Stuttgart [Neues Jahrb. Geol. Paläont. Monatsh., Stuttgart]
Neues Jahrbuch für Geologie und Paleontologie, Mh., Hf. [Neues Jahrb. Geol. Palaont. Mh., Hf.]
Neues Jahrbuch Geologische Paläontologische Abhandlungen [Neues Jahrb. Geol. Paläontol. Abh.]
New Phytologist [New Phytol.]
News of the Armenian SSR Academy of Sciences [News Armenian SSR Acad. Sci.]
Newsbulletin of the Imperial Moscow University [Newsbull. Imp. Moscow Univ.]
Newsletter Cranbrook Institute of Science [Newsl. Cranbrook Inst. Sci.]
Newsletter of the Hellenic Zoological Society [Newsl. Hellenic Zool. Soc.]
Newsletter of Stratigraphy [Newsl. Stratigr.]
Newsletter of the Zoological Survey of India [Newsl. Zool. Surv. India]
NOAA Technical Memorandum NMFS-SEFSC [NOAA Tech. Memorandum NMFS-SEFSC]
Nordisk Herpetologisk Forening [Nord. Herpetol. Foren.]
North-Western Journal of Zoology [NWest. Jour. Zool.]
Notes of the Leyden Museum [Notes Leyden Mus.]
Notes from NOAH [Notes NOAH]
Notes from the Royal Botanical Garden, Edinburgh [Notes Roy. Bot. Gard. Edinburgh]
Notulae Naturae, Philadelphia [Not. Nat., Philadelphia]
Nouv. Mémoires Soc. Nat. Moscow [Nouv. Mem. Soc. Nat. Moscow]
Nouvelles Annales, Museum d'Histoire Naturelle [Nouv. Ann. Mus. Hist. Nat.]
Nova Acta Physico-Medica Academiae Caesareae Leopoldino-Carolinae Naturae Curiosorum [Nova Acta Phys.-Med. Acad. Caes. Leopold. Carol. Nat. Curios.]
Novitates Zoologicae [Novit. Zool.]
Novosti Kavkazskii Muzei (Tiflis) [Nov. Kavkaz. Muz. (Tiflis)]
Occasional Papers of the California Academy of Sciences [Occ. Pap. California Acad. Sci.]
Occasional Papers, Centre for Middle-Eastern and Islamic Studies, University of Durham [Occ. Pap. Ctr. Middle-Eastern & Islamic Stud., Univ. Durham]
Occasional Papers of the IUCN Species Survival Commission (SSC) [Occ. Pap. IUCN Spec. Survival Comm.]
Occasional Papers of the Museum of Zoology, University of Michigan [Occ. Pap. Mus. Zool., Univ. Michigan]
Occasional Papers of the Natural History Museum of Stanford University [Occ. Pap. Nat. Hist. Mus. Stanford Univ.]
Occasional Papers of the Tyrrell Museum of Paleontology [Occas. Pap. Tyrrell Mus. Paleontol.]
Oecologia [Oecologia]
Oecologia (Berlin) [Oecologia (Berlin)]
Oecologia (Heidelberg) [Oecologia (Heidelberg)]
ÖGH Aktuell [ÖGH Aktuell]
ÖGH Nachrichten [OGH Nachrichten]
Oikos [Oikos]
Okhrana privodi Turkmenistana [Okhr. privodi Turk.]
ÖKO-L; Zeitschrift für Ökologie, Natur- und Umweltschutz, Naturkundliche Station, Linz [ÖKO-L; Zeits. Ökol., Natur- und Umweltschutz, Naturk. Station, Linz]
Onyx [Onyx]
Opera Botanica [Opera Bot.]
Opinions and Declarations of the International Commision on Zoological Nomenclature [Opins. & Declar. Intl. Comm. Zool. Nomen.]
Opuscula Zoologica, herausgegeben von der Zoologischen Staatssammlung in München [Opusc. Zool., Zool. Staatsammul. München]
Organisms Diversity and Evolution [Org. Divers. Evol.]
Ornithological Society of the Middle East Bulletin [Ornithol. Soc. Middle East Bull.]
Oryx [Oryx]
Österr. Zeitschrift für Kultur Politik und Wirtschaft d. isalamischen Länder [Österr. Zeitschrift Kultur Politik Wirtschaft islamischen Länder]
Pacific Discovery [Pacific Disc.]
Pahlavi Medical Journal [Pahlavi Med. Jour.]
Pakistan Geographical Review [Pakistan Geogr. Rev.]
Pakistan Journal of Agricultural Research [Pakistan Jour. Agri. Res.]
Pakistan Journal of Agricultural Sciences [Pakistan Jour. Agri. Sci.]
Pakistan Journal of Biochemistry [Pakistan Jour. Biochem.]
Pakistan Journal of Biological Science [Pakistan Jour. Biol. Sci.]
Pakistan Journal of Botany [Pakistan Jour. Bot.]
Pakistan Journal of Science [Pakistan Jour. Sci.]
Pakistan Journal of Scientific and Industrial Research [Pakistan Jour. Sci. & Indus. Res.]
Pakistan Journal of Scientific Research [Pakistan Jour. Sci. Res.]
Pakistan Journal of Wildlife [Pakistan Jour. Wildl.]
Pakistan Journal of Zoology [Pakistan Jour. Zool.]
Palaeoclimatology [Palaeoclimatology]
Palaeogeography, Palaeoclimatology, Palaeoecology [Palaeogeogr. Palaeoclimatol. Palaeoecol.]
Palaeont. Hungarica [Palaeont. Hungarica]
Palaeontographica [Palaeontographica]
Palaeontology [Palaeontology]
Paleoceanography [Paleoceanography]

Paleogeography, Paleoclimatology, Paleoecology [Paleogeogr., Paleoclimatol., Paleoecol.]
Paleontologicheskii Sbornik Lernberg [Paleontol. Sborn. Lernberg]
Paleontologicheskii Zhurnal [Paleontol. Zh.]
Paleorient [Paleorient.]
Palestine Journal of Botany [Palestine Jour. Bot.]
Pallasia [Zeitschrift für Wirbeltierkunde, vornehmlich des paläarktischen Faunengebiets] [Pallasia [Zeits. Wirbeltk.]]
Papéis Avulsos de Zoologia [Pap. Avulsos Zool.]
Papers of the Peabody Museum of Archaeology and Ethnology, Harvard University [Pap. Peabody Mus. Archaeol. & Ethnol. Harvard Univ.]
Papers of the Peabody Museum (Harvard University) [Pap. Peabody Mus. (Harvard Univ.)]
Parasite [Parasite]
Parasitology [Parasitology]
Parasitology Research [Parasitol. Res.]
Parassitologia [Parassitologia]
Parazitologiya [Parazitologiya]
Parazitologiya (Leningrad) [Parazitologiya, Leningrad]
PCR Methods and Applications [PCR Methods and Applications]
Petermanns Geographische Mitteilungen [Petermanns Geogr. Mitteil.]
Pflugers Archiv für die Gesamte Physiologie des Menschen und der Tiere [Pflugers Arch. Gesamte Physiol. Menschen u. Tiere]
Pharmacology and Toxicology [Pharmacol. Toxicol.]
Philosophical Magazine [London] [Philos. Mag.]
Philosophical Transactions of the Royal Society of London [Philos. Trans. Roy. Soc. London]
Physics and Chemistry of the Earth [Phys. & Chem. Earth]
Physiologia Bohemoslovaca [Physiol. Bohemoslovaca]
Physiological Zoology [Physiol. Zool.]
Physiology and Behavior [Physiol. Behav.]
Phytocoenologia [Phytocoenologia]
Plant Protection Bulletin (Faridabad) [Plant Prot. Bull.]
Plant Systematics and Evolution [Plant Syst. Evol.]
PLoS Biology [PLoS Biology]
PLoS Neglected Tropical Diseases [PLoS Negl. Trop. Dis.]
PLoS One Biology [PLoS One Biol.]
Pod@rcis (e-journal) www.podarcis.nl []
Podarcis [Podarcis]
Postilla, Yale Peabody Museum of Natural History [Postilla, Yale Peabody Mus. Nat. Hist.]
Pranikee [Pranikee]
Prikladenaia Biokhimiia i Mikrobiologiya [Prikl. Biokhim. Mikrobiol.]
Priroda, Moskova [Priroda, Moskova.]
Priroda i znanie (Sofia) [Priroda i znanie (Sofia)]
Problemy Osvoyeniya Pustyn [Desert Development Problems] [Probl. Osvoeniya Pustyn]
Proc. K. med. Akad. Wet. (Paleont. Geol. Phys. Chem.) [Proc. K. med. Akad. Wet. (Palaeont. Geol. Phys. Chem.)]
Proceedings of the 4th World Petroleum Congress [Proc. 4th World Petrol. Congr.]
Proceedings of the Academy of Natural Sciences of Philadelphia [Proc. Acad. Nat. Sci. Philadelphia]
Proceedings of the Academy of Sciences of Armenian SSR [Proc. Acad. Sci. Armenian SSR]
Proceedings of the American Academy of Arts and Sciences [Proc. American Acad. Art. Sci.]
Proceedings of the American Philosophical Society [Proc. American Philos. Soc.]
Proceedings of the Annual Meeting of the Saudi Biological Society [Proc. Ann. Meet. Saudi Biol. Soc.]
Proceedings of the Asiatic Society of Bengal [Proc. Asiatic Soc. Bengal]
Proceedings of the Berwickshire Naturalists' Club [Proc. Berwickshire Nat. Club]
Proceedings of the Biological Society of Washington [Proc. Biol. Soc. Washington]
Proceedings of the Boston Society of Natural History [Proc. Boston Soc. Nat. Hist.]
Proceedings of the California Academy of Sciences [Proc. California Acad. Sci.]
Proceedings of the Conference on Biological Aspects of Saudi Arabia [Proc. Conf. Biol. Aspects Saudi Arabia]
Proceedings of the Egyptian Academy of Sciences [Proc. Egypt. Acad. Sci.]
Proceedings of the Geological Society, London [Proc. Geol. Soc. London]
Proceedings of the Indian Academy of Science [Proc. Indian Acad. Sci.]
Proceedings of the Indian National Science Academy [Proc. Indian Nat'l. Sci. Acad.]
Proceedings of the Indian Science Congress [Proc. Indian Sci. Congr.]
Proceedings of the Institute of Geography of USSR Academy of Sciences, Moscow [Proc. Inst. Geogr. USSR, Moscow]
Proceedings of the Israel Academy of Sciences and Humanities, Section of Sciences [Proc. Israel Acad. Sci. Human., Sec. Sci.]
Proceedings of the Israel Zoological Society [Proc. Israel Zool. Soc.]
Proceedings of the Japan Society of Systematic Zoology [Proc. Japan Soc. Syst. Zool.]
Proceedings of the Koninklijke Nederlandsche Akademie van Wetenschappen (Amsterdam) [Proc. Konink. Nederlandische Akad. Wetens.]
Proceedings of the Linnaean Society of London [Proc. Linnaean Soc. London]
Proceedings of the Linnean Society of London [Proc. Linnean Soc. London]
Proceedings of the National Academy of Sciences [Proc. Natl. Acad. Sci.]
Proceedings of the National Academy of Sciences, India [Proc. Natl. Acad. Sci. India]

Proceedings of the National Academy of Sciences USA [Proc. Nat'l. Acad. Sci. USA]
Proceedings of the National Institute of Science, India [Proc. Natl. Inst. Sci. India]
Proceedings of the New England Zoological Club [Proc. New England Zool. Club]
Proceedings of the Pakistan Academy of Sciences [Proc. Pakistan Acad. Sci.]
Proceedings of the Pakistan Congress of Zoology [Proc. Pakistan Congr. Zool.]
Proceedings of the Prehistory Society [Proc. Prehist. Soc.]
Proceedings of the Royal Society of Edinburgh [Proc. Royal Soc. Edinburgh]
Proceedings of the Royal Society of London [Proc. Roy. Soc. London]
Proceedings of the Zoological Institute of the Russian Academy of Sciences [Proc. Zool. Inst. Russian Acad. Sci.]
Proceedings of the Zoological Society of the Arab Republic of Egypt [Proc. Zool. Soc. Arab Republic Egypt]
Proceedings of the Zoological Society of Israel [Proc. Zool. Soc. Israel]
Proceedings of the Zoological Society of London [Proc. Zool. Soc. London]
Proceedings of the Zoological Society, UAR [Proc. Zool. Soc. UAR]
Progress in Retinal and Eye Research [Progr. Retinal & Eye Res.]
Przeglad Zoologiczny (Poland) [Przeglad Zoolog., Poland]
Publ. Inst. Etude. Rech. Minieres Turk. Ankara [Publ. Inst. Etude. Rech. Minieres Turk. Ankara]
Publications of the Centre of Advanced Study in Geology, Panjab Univ. [Publ. Cent. Adv. Stud. Geol. Panjab Univ.]
Publications in Climatology [Publ. Climatol.]
Publications in Herpetology [Publ. Herpetol.]
Publications of the Hydrobiological Research Institute, Faculty of Science, University of Istanbul [Publ. Hydrobiol. Res. Inst. Fac. Sci. Univ. Istanbul]
Publications of the University of California at Los Angeles in Biological Sciences [Pub. Univ. Calif. Los Angeles Biol. Sci.]
Qatar University Science Journal [Qatar Univ. Sci. Jour.]
Quarterly Journal of the Geological Society of London [Quart. Jour. Geol. Soc. London]
Quarterly Review of Biology [Quart. Rev. Biol.]
Quarternary Journal [Quartern. Jour.]
Quaternary International [Quatern. Internatl.]
Quaternary Research [Quatern. Res.]
Quaternary Science Reviews [Quatern. Sci. Rev.]
Quercus [Quercus]
Rapports et Proces-Verbaux des Reunions Commission Internationale pour l'Exploration Scientifique de la Mer Mediterranee Monaco []
Records of the Australian Museum [Rec. Aust. Mus.]
Records of the Geological Survey of India [Rec. Geol. Surv. India]
Records of the Indian Museum [Rec. Indian Mus.]
Records of the Zoological Survey of India [Rec. Zool. Surv. India]
Records of the Zoological Survey of India, Occasional Papers [Rec. Zool. Surv. India, Occ. Pap.]
Records of the Zoological Survey of Pakistan, Karachi [Rec. Zool. Surv. Pakistan, Karachi]
Re-introduction News [Re-introduction News]
Remote Sensing of the Environment [Remote Sensing of the Environment]
Rephiberary [Rephiberary]
Report of the United States National Museum [Rept. U.S. Natl. Mus.]
Reptile and Amphibian Magazine [Rept. & Amphib. Mag.]
Reptile Channel.com [Reptile Channel.com]
Reptile Hobbyist [Rept. Hobbyist]
Reptile Life [Reptile Life]
Reptiles [Reptiles]
Reptiles USA Annual [Rept. USA Ann.]
Reptilia [Reptilia]
Reptilia (GB) The European Herp Magazine [Reptilia (GB)]
Reptilia, Münster [Reptilia, Münster]
Reptilia (E) Revista Especializada en Reptiles, Anfibios y Artropodos [Reptilia (E) [Rev. Especial. Rept. Amphib. Arthro.]]
Reptilian [Reptilian]
Research Papers of the Hebrew University, Jerusalem [Res. Pap. Hebr. Univ., Jerusalem]
Research Reports, Hebrew University of Jerusalem Science and Agriculture [Res. Rept. Hebrew Univ. Jerusalem Sci. & Agri.]
Respiratory Physiology [Respir. Physiol.]
Rev. Gen. Bot. [Rev. Gen. Bot.]
Review of Paleobotany and Palynology [Rev. Paleobot. Palynol.]
Reviews of Geophysics [Rev. Geophys.]
Revista Española de Herpetologia [Rev. Española Herpetol.]
Revue Biologique du Nord de la France [Rev. Biol. Nord France]
Revue Française d'Aquariologie [Rev. Française Aquariol.]
Revue Institut Français Pétrole [Rev. Inst. Français Pétrol.]
Revue et Magasin de Zoologie Pure et Appliqué [Rev. et Mag. Zool. Pure et Appliqué]
Revue Roumaine de Biologie [Rev. Roum. Biol.]
Revue suisse de Zoologie [Rev. suisse Zool.]
Revue de Zoologie et de Botanique Africaines, Bruxelles [Rev. Zool. Bot. Afr. Bruxelles]
Revue de Zoologie Russe [Rev. Zool. Rus.]
Revus d'Ecologie (la Terre et la Vie) [Rev. Ecol. Terre Vie]
Rivista di Biologia colon. [Riv. Biol. colon.]
Rivista di Idrobiologia. Monte del Lago sul Trasimeno [Riv. Idrobiol. Monte del Largo sul Trasimeno]

Rivista da Parassitologia [Rivista Parassitol.]
Rivista Piemontese Storia Naturale [Riv. Piemontese Storia Nat.]
Rivista di Scienze Naturali Mailand [Riv. Sci. Nat. Mailand]
Royal Geographic Society Journal [Roy. Geogr. Soc. Jour.]
Royal Geographical Society Proceedings and Monthly Record of Geography [Roy. Geogr. Soc. Proc. & Month. Rec. Geogr.]
Russian Conservation News [Russian Conserv. News]
Russian Journal of Herpetology [Russian Jour. Herpetol.]
Russian Journal of Zoology [Russian Jour. Zool.]
Salamandra [Salamandra]
Salamandra Kongress [Salamandra Kongr.]
Sanctuary [Sanctuary]
Sandgrouse [Sandgrouse]
Saudi Arabia Mineral Resources Bulletin [Saudi Arabia Mineral Res. Bull.]
Saudi Medical Journal [Saudi Med. Jour.]
Sauria [Sauria]
Sauria (E) [Sauria (E)]
Saurologica [Saurologica]
Sbornik Trud. Zool. Muz. MGU [Sb. Tr. Zool. Muz. MGU]
Scanning Electron Microscopy [Scanning Electron Microscopy]
Schildkroete [Schildkroete]
Schweizerische minerologische und petrographische Mitteilungen [Bulletin suisse deminérologie et pétrographie; Bolletino svizzero di mineralogia e petrographia] [Schweizerische mineralog. petrograph. Mitteil.]
Science [Science]
Science and Culture [Sci. Cult.]
Science and New Technology, Bishkek [Sci. & New Technol. Bishkek]
Science News [Science News]
Science Quarterly [Kabul] [Sci. Quart. [Kabul]]
ScienceDirect []
ScienceNews [ScienceNews]
Scientia [Scientia]
Scientia Marina [Sci. Marina]
Scientific American [Sci. American]
Scientific Reports of the Faculty of Science of Ege University, Bornova-Izmir [Ege Üniversitesi Fen Fakültesi, Ilmi Raporlar Serisi] [Sci. Rept. Fac. Sci. Ege Univ., Bornova-Izmir [Ege Üniv. Fen Fak. Ilimi Rap. Ser.]]
Scientific Reports of the Laboratory of Amphibian Biology, Hiroshima University [Sci. Rept. Lab. Amphib. Biol. Hirosima Univ.]
Sedimentary Geology [Sedim. Geol.]
Sekretär [Sekretär]
Selevinia [Selevinia]
Senckenbergiana [Senckenbergiana]
Senckenbergiana Biologica [Senckenbergiana Biol.]
Shekar va Tabi'at [Hunting and Nature] [Shekar va Tabi'at]
Sichuan Journal of Zoology [Sichuan Jour. Zool.]
Sind University Research Journal of Science [Sind Univ. Res. Jour. Sci.]
Sitzungsberichte der Akademie der Wissenschaften in Wien [Sitzb. Akad. Wissen. Wien]
Sitzungsberichte der Gesellschaft Naturforschender Freunde zu Berlin [Sitzb. Gesel. Naturf. Freunde Berlin]
Sitzungsberichte der kaiserlichen Akademie der Wissenschaften in Wien, Mathematisch-naturwissenschaftliche Klasse [Sitzb. k. Akad. Wissen. Wien, Math.-naturw. Kl.]
Sitzungsberichte der kaiserlichen Akademie der Wissenschaften in Wien, mathematisch-naturwissenschaftlichen Classe [Sitzb. kaiser. Akad. Wissen. Wien, mathem.-naturw. Cl.]
Sitzungsberichte der königlich preussischen Akademie der Wissenschaften zu Berlin [Sitzb. könig. preuss. Akad. Wissen. Berlin]
Sitzungsberichte der Österreiche Akademie der Wissenschaften, Wien, mathematisch-naturwissenschaftliche Klasse [Sitzb. Österreichen Akad. Wissen. Wien, math.-naturw. Kl.]
Sitzungsberichte der k.k. zoologischen-botanischen Gesellschaft in Wien [Sitzb. der k. k. zool.-bot. Gesel. Wien]
Smithsonian Contributions in Zoology [Smithsonian Contrib. Zool.]
Smithsonian Herpetological Information Service, Washington, D.C. [Smithsonian Herpetol. Inform. Serv.]
Smithsonian Magazine [Smithsonian Mag.]
Smithsonian Miscellaneous Collection [Smithsonian Misc. Coll.]
The Snake [The Snake]
Snake Breeder [Snake Breeder]
Snake Keeper [Snake Keeper]
Snoken, Sveriges Herpetologiska Riksförening, Uppsala [Snoken, Sveriges Herpetol. Riksf., Uppsala]
Soam [Soam]
C.R. Soc. Palev. [C.R. Soc. Palev.]
Soc. Sci. Nat. Phys. Maroc [Soc. Sci. Nat. Phys. Maroc]
Société Vaudoise des Sciences Naturelles, Lausanne. Bulletin [Bull. Soc. Vaudoise Sci. Nat. Lausanne]
Society for Biogeography [Soc. Biogeogr.]
Society for the Study of Amphibians and Reptiles Herpetological Circulars [Soc. Study Amph. Rept. Herpetol. Circ.]
Society for the Study of Amphibians and Reptiles Miscellaneous Publications [Soc. Amph. Rept. Misc. Publ.]
Soil Science [Soil Sci.]
Soobshcheniya Akademii Nauk Gruzinskoi SSR [Bulletin of the Academy of Science, Georgian SSR] [Soobshcheniya Akad. Nauk Gruz. SSR [Bull. Acad. Sci. Georgian SSR]]

South African Journal of Science [South African Jour. Sci.]
South African Journal of Zoology [South African Jour. Zool.]
South African National Science Program [South African Nat. Sci. Progr.]
Southwestern Herpetological Society Bulletin [SW Herptol. Soc. Bull.]
Southwestern Naturalist [Southwestern Nat.]
Soviet Journal of Ecology [Soviet Jour. Ecol.]
Special Papers in Paleontology [Spec. Pap. Paleo.]
Species [Species]
Spixiana [Spixiana]
Spolia Zeylanica [Spol. Zeylanica]
Stratigraphy and Geological Correlation, Moscow (Interperiodica) [Stratigraphy and Geological Correlation, Moscow (Interperiodica)]
Stud. Univ. Babes-Bolyai Biol. [Stud. Univ. Babes-Bolyai Biol.]
Studia Geologica Salmanticensia [Stud. Geol. Salmanticensia]
Studies in Biology (Jerusalem) [Stud. Biol. (Jerusalem)]
Stuttgarter Beiträge zur Naturkunde aus dem Staatlichen Museum für Naturkunde in Stuttgart [Stuttgarter Beitr. Naturk.]
Sudan Notes and Records [Sudan Notes Rec.]
Sumer [Sumer]
K. Svenska Vetenskapasakademiens Handlingar [K. Svenska vet.-Akad. Handlingar]
Sweizerische minerologische und petrographische Mitteilungen [Sweizerische minerol. u. petrog. Mitteil.]
SWHS Journal [SWHS Jour.]
Symposia Zoological Society London [Sym. Zool. Soc. London]
Systematic Biology [Syst. Biol.]
Systematic Parasitology [Syst. Parasitol.]
Systematic Zoology [Syst. Zool.]
Systematics Association Special Volumes [Syst. Assoc. Spec. Vol.]
Systematics and Biodiversity [Syst. Biodiver.]
Tages-Anzeiger (Bern) []
Tam zhe [Tam zhe]
Tandurasti [Tandurasti]
Tectonics [Tectonics]
Tectonophysics [Tectonophysics]
Természetrajzi Füzetek []
Terra [Terra]
Testudo [Journal of the British Chelonia Group, Reading] [Testudo [Jour. British Chelonia Gr., Reading]]
Teva va'Aretz [Teva va'Aretz]
Thames and Chiltern Herpetological Group Newsletter [Thames & Chiltern Herpetol. Gr. Newsl.]
Thames Chiltern Herpetology Group Newsletter [Thames Chiltern Herp. Group Newsl.]
Theoretical and Applied Genetics [Theor. Appl. Genet.]
Thrombosis et Diathesis Haemorrhagica [Thromb. Diath. Haemorrh.]
Thrombosis Research [Thrombosis Res.]
Das Tierreich [Das Tierreich]
Tigerpaper (Bankok) [Tigerpaper (Bankok)]
Torgos [Torgos]
Tortuga Gazette []
T'oung Pao []
Toxicological European Research [Toxicol. European Res.]
Toxicon [Toxicon]
Transactions of the American Philosophical Society [Trans. American Philos. Soc.]
Transactions of the Council for Productive Forces Study [Trans. Council Product. Forces]
Transactions of the Kansas Academy of Sciences [Trans. Kansas Acad. Sci.]
Transactions of the Licester Literary and Philosophical Society, United Kingdom [Trans. Licester Lit. Philos. Soc., UK]
Transactions of the Linnean Society of London [Trans. Linnean Soc. London]
Transactions and Papers of the Institute of British Geography [Trans. & Pap. Inst. British Geogr.]
Transactions of the Royal Society of South Australia [Trans. Roy. Soc. So. Australia]
Transactions of the Royal Society of Tropical Medicine and Hygiene [Trans. Roy. Soc. Trop. Med. Hyg.]
Transactions of the Russian Academy of Sciences [Trans. Russian Acad. Sci.]
Transactions of the San Diego Society for Natural History [Trans. San Diego Soc. Nat. Hist.]
Transactions of the Society of Tropical Hygene, London [Trans. Soc. Trop. Hyg. London]
Transactions of the Zoological Society of London [Trans. Zool. Soc. London]
Travaux de l'Institut Zoologique de l'Academie des Sciences URSS [Trav. Inst. Zool. Acad. Sci. URSS]
Travaux de l'Museum Zoologique, Kiev [Trav. Mus. Zool. Kiev]
Travaux St. Petersbourg Société Naturalistes [Trav. St. Petersbourg Soc. Nat.]
Travaux de la Société des Naturalistes à l'Université de Kharkov [Trav. Soc. Nat. Univ. Kharkov]
Trends in Ecology and Evolution [Tree]
Tribulus, Bulletin of the Emirates Natural History Group [Tribulus]
Tropical Doctor [Trop. Doc.]
Tropical Fish Hobbyist [Trop. Fish Hobby.]
Tropical Zoology [Trop. Zool.]
Trudy Akademiya Nauk SSSR [Tr. Akad. Nauk SSSR]
Trudy Azerb. Gosudarstvennogo Universiteta [Tr. Azerb. Gos. Univ.]
Trudy Biologischeskiikh stanzij Narkomprosa GSSR, Tbilisi [Tr. Biol. stanzij Narkomprosa GSSR, Tbilisi]
Trudy In-ta Zoologii i Parazitologii Tadzh SSR [Tr. In-ta Zool. Parazitol. Tadzh SSR]
Trudy Kavkaz. Biosphern. Zapoved. [Tr. Kavkaz.

Biosphern. Zapoved.]
Trudy Kirgizskogo Universiteta Seriya Biologicheskikh Nauk (Zool.) [Tr. Kirgizskogo. Univ. Ser. Biol. Nauk (Zool.)]
Trudy Mosk. Pushno-Mekh. Inst. [Tr. Mosk. Pushno-Mekh. Inst.]
Trudy Obschestva Izucheniia chernomorskogo Poberezhiia [Transactions of the Society for the Study of the Black Sea Coast] [Tr. Obschest. Izuch. Chernomorsk. Poberezhiia]
Trudy St. Petersburgskogo Obshchestva Estestvolspitatelei [Tr. St. Petersburgskogo Obshch. Estestvolspitat.]
Trudy Russkikh Estestvoispytatelei v. St. Peterburge [Transactions of the Russian Naturalists Society] [Trudy i S'ezda Russk. Estesvoispyr.]
Trudy Stavropolskogo sel. khoz. Instituta [Tr. Stavrop. sel. khoz. Inst.]
Trudy Tbilisskogo Instituta Lesa, Tbilisi, Georgia []
Trudy Voroshilovskogo Pedagogicheskogo Instituta [Tr. Voroshil. Pedagog. Inst.]
Trudy Zoologicheskogo Instituta Academii Nauk Georgian SSR [Tr. Zool. Inst. Acad. Nauk Georgian SSR]
Trudy Zoologicheskogo Instituta, Akademiya Nauk SSSR, Leningrad [Proceedings of the Zoological Institute, Academy of Sciences of the SSSR, Leningrad] [Tr. Zool. Inst. Akad. Nauk SSSR, Leningrad [Proc. Zool. Inst. Acad. Sci. SSSR, Leningrad]]
Tsitologiya [Tsitologiya]
Tsitologiya i Genetika [Tsitol. Genet.]
Tsitologiya (Leningrad) []
Turkish Journal of Zoology [Turkish Jour. Zool.]
Turkiye Jeol. Kur. Bult. [Turkiye Jeol. Kur. Bult.]
Turkmenovedenie [Turkmenovedenie]
Turtle and Tortoise Newsletter [Turtle & Tort. Newsl.]
Turtle Tracks Newsletter of the Sea Turtle Protection Society of Greece [Turtle Tracks Newsl. Sea Turtle Protect. Soc. Greece]
Turtox News [Turtox News]
Tübinger Atlas des vorderen Orients [Tübinger Atlas vord. Orients]
Tübinger Geographischen Studien [Tübinger Geogr. Stud.]
TÜBITAK Yay. [TÜBITAK Yay.]
Türk Biyoloji Dergisi, Ankara [Türk Biyol. Derg., Ankara]
Türkiye Parazitoloji Dergisi [Türkiye Parazitol. Derg.]
Uchenye Zapiski Azerb. Gosudarstvennogo Universiteta im S. M. Kirova [Uch. Zap. Azerb. Gos. Univ. im S. M. Kirova]
Uchenye Zapiski Erevanskogo Gosudarstvennogo Universiteta [Uch. Zap. Erevan. Gos. Univ.]
Uchenye zapiski Moskogo Gor. Ped. Inst. [Uch. zap. Moskogo Gor. Ped. Inst.]
Uchenye Zapiski Severo-Kavkazkogo Instituta Kraevedeniya [Uch. Zap. Sev. Kavk. Inst. Kraeved.]
United States Geological Survey Professional Paper [U.S. Geol. Surv. Prof. Pap.]
University of Kansas Museum of Natural History Miscellaneous Publications [Univ. Kansas Mus. Nat. Hist. Misc. Publ.]
University of Kansas Publications, Museum of Natural History [Univ. Kansas Pub. Mus. Nat. Hist.]
University of Kansas Science Bulletin [Univ. Kansas Sci. Bull.]
unknown []
UPB Buletin Stiintific `Politechnica' [University of Bucharest Scientific Bulletin] Romania [Univ. Polytech. Bucharest Sci. Bull.]
Urania [Leipzig] [Urania [Leipzig]]
Uspekhi Sovremennoi Biologii [Uspek. Sovrem. Biol.]
Pr. Ust. Cesk. Akad. Ved (Nov. Ser.) [Pr. Ust. Cesk. Akad. Ved (Nov. Ser.)]
Utrecht Micropaleontological Bulletin [Utrecht Micropaleontol. Bull.]
Uzbekskii Biologicheskii Zhurnal [Uzbek. Biol. Zh.]
Vegetatio []
Vereiningung Schweizerischer Petroleum-Geologen und-Ingenieure Bulletin [Vereiningung Schweizerischer Petrol.-Geol. und-Ingenieure Bull.]
Vereinsber. Inf. Progr. Osterr. Verb. Vivariatik Okol. [Vereinsber. Inf. Progr. Osterr. Verb. Vivariatik Okol.]
Verhandelingen van het Koninklijk Nederlands Geologisch Minjbouwkundig Genootschap [Verhandl. Konin. Nederlands Geol. Minjbouw. Genoots.]
Verhandlingen van het Koninklijke Nederlandsche Akademie voor Wetenschappen, afd. Natuurkunde, Tweede Reeks [Verh. Kon. Neder. Akad. Wetensch., afd. Natuurk., Tweede Reeks]
Verhandlungen der Deutschen Zoologischen Gesellschaft [Verh. Deutschen Zool. Gesel.]
Verhandlungen der kaiserlich-königlichen zoologisch-botanischen Gesellschaft in Wien [Verh. k. k. zool.-bot. Ges. Wien]
Verhandlungen der naturforschenden Gesellschaft in Basel [Verh. Naturforsch. Ges. Basel]
Verhandlungen Zoologishes-Botanisches Gesellschaft Wien [Verh. Zool.-Bot. Ges. Wien]
Veröffentlichungen aus der Naturhistorisches Museum, Schleusingen [Veröff. Naturhist. Mus. Schleusingen]
Veröffentlichungen aus der Staatlische Universität, Tiflis [Veröff. Staatl. Univers., Tiflis]
Veröffentlichungen aus der Zoologische Staatssammlung, München [Veroff. Zool. Staats. München]
Vertebrata Hungarica, Budapest [Verteb. Hungarica]
Vertebrate Zoology [Verteb. Zool.]
Vestnik Akademia Nauk SSSR [Vestn. Akad. Nauk SSSR]
Vestnik Ceskoslovenské Spolecnosti Zoologické [Acta Societatis Zoologicae Bohemoslovacae] [Vestn. Cesk. Spol. Zool. [Acta Soc. Zool. Bohem.]]
Vestnik Gos. Mus. Gruziii. [News of the Academician S.N. Djanashia's State Museum of Georgia, Tbilisi] [Vestnick Gos. Mus. Gruzii [News Academician S. N. Djanashia's State Mus. Georgia, Tbilisi]]
Vestnik KazGU [Kazak State University Herald] [Vestnik

KazGU]
Vestnik KSU [Kharkov State University Journal] [Vestn. Kharkov Univ.]
Vestnik Leningrad Univ. Ser. 7, Geol. Geogr. [Vestn. Leningr. Univ. Ser. 7 Geol. Geogr.]
Vestnik Moskovskogo Universiteta, Geologiya [Moscow Universitu Geology Bulletin] [Vest. Mosk. Univ., Geol.]
Vestnik Sankt-Peterburgskogo Universiteta [Vestn. St.-Peterburg. Univ.]
Vestnik Zoologii [Zoological Record], Kiev [Vestn. Zool., Kiev]
Veterinary and Human Toxicology [Vet. Hum. Toxicol.]
Veterinary Parasitology [Vet. Parasitol.]
Veterinary Record [Vet. Rec.]
Videnskabelige Meddelelser fra Dansk naturhistorisk Forening i Kobenhavn [Vidensk. Medd. fra Dansk naturh. Foren.]
Vie et Milieu [Vie et Milieu]
Vierteljahrsschrift der naturforschende Gesellschaft Zurich [Vjschr. naturf. Ges. Zurich]
Vierteljahrsschrift der Naturforschenden Gesellschaft in Zürich [Vierteljahrss. Naturf. Ges. Zürich]
Vision Research [Vis. Res.]
Visual Neuroscience [Visual Neurosci.]
Vivarium (Lakeside) [Vivarium (Lakeside)]
Voprosy Ekologii i Biotsenologii [Vopr. Ekol. Biotsenol.]
Voprosy Gerpetologii [Kiev] [Vopr. Gerpetol. [Kiev]]
Voprosy Gerpetologii [Nauka, Leningrad] [Vopr. Gerpetol. [Nauka, Leningrad]]
Vorträge des Vereins zur Verbreitung Naturwissenschaften Kenntnis, Wien [Vortr. Vereins Verbreit. Naturwiss. Kennt., Wien]
The Wasmann Collector [Wasmann Coll.]
The Wassmann Journal of Biology [Wassman Jour. Biol.]
Webbia [Webbia]
Wiener Studien zur Tibetologie und Buddhistmuskunde [Wiener Stud. Tibetol. Buddhistmusk.]
Wildlife Bahrain [Wildl. Bahrain]
Wissenschaftliche Zeitschrift der Martin-Luther-Universität, Mathematisch-Naturwissenschaftliche Reihe [Wissen. Zeitschr. Martin-Luther-Univ., Math. Nat. Reihe]
WIWO (Werkgroep Int Wad- Watervogelonderz) Reports [WIWO Rep.]
Wochenschrift (Blätter) für Aquarien- und Terrarienkunde [Wochenschr. (Blät.) Aquar. Terrarienk.]
Wochenschrift für Aquarien- und Terrarienkunde, Braunschweig [Wochenschr. Aquar. Terrarienk., Braunschweig]
World Health Organization Offset Publications [WHO Offset Publ.]
World Health Organization Technical Report Series [WHO Tech. Rept. Ser.]
Wurzburg Geographische Arbeiten [Wurzburg Geogr. Arbeit.]
WWF Traffic Bulletin [WWF Traffic Bull.]
WWF-Pakistan Newsletter [WWF-Pakistan Newsl.]
www.lacerta.de [www.lacerta.de]
Yedi'on [Natural Reserves Authority Newsletter] [Yedi'on]
Yemen Update [Yemen Update]
Zdpv [Zdpv]
Zeitschrift der Deutschen Geologischen Gesellschaft [Zeits. Deutsch. Geol. Ges.]
Zeitschrift für Anat. Entwickelungesch. [Zeits. Anat. Entwickelungsgesch.]
Zeitschrift für Angewandte Zoologie [Zeits. Angewandte Zool.]
Zeitschrift für Ernahrungswissenschaft [Zeits. Ernahrungswissen.]
Zeitschrift für Feldherpetologie (Bochum) [Zeits. Feldherpetol. Bochum]
Zeitschrift für Geomorphologie [Zeits. Geomorphol.]
Zeitschrift für Gletscherkunde, Berlin [Zeits. Gletscherk. Berlin]
Zeitschrift für Morphologie und Ökologie der Tiere [Zeits. Morph. Ökol. Tiere]
Zeitschrift für Naturwissenschaften [Zeits. Naturwissen.]
Zeitschrift für Tierpsychologie [Zeits. Tierpsychol.]
Zeitschrift für vergleichende Physiologie [Zeits. vergl. Physiol.]
Zeitschrift für Vivaristik [Zeits. Vivaristik]
Zeitschrift für Wissenschaftliche Zoologie [Zeits. Wissens. Zool.]
Zeitschrift für Zoologische Systematik und Evolutionsforschung [Zeits. Zool. Syst. Evol.]
Zeitschrift für Zoologische Systematik und Evolutionsforschung, Hamburg [Zeits. Zool. Syst. Evolutionsforsch., Hamburg]
Zeitschrift Kolner Zoo [Zeits. Kolner Zoo]
Zeitschrift Parasitenk [Zeits. Parasit.]
Zentralblatt für Geologie und Paläeontologie [Zentralbl. Geol. Paläontol.]
Zhurnal Obshchej Biologi [Journal of General Biology] [Zhur. Obshch. Biol.]
Ziva [Ziva]
Zoogeogr. Jena [Zoogeogr. Jena]
Zoogeographica [Zoogeographica]
ZooKeys [ZooKeys]
Zool. Stuttgart [Zool. Stuttgart]
Zoologica [Zoologica]
Zoologica Africana [Zool. Africana]
Zoologica Poloniae [Zool. Poloniae]
Zoologica Scripta [Zool. Scripta]
Zoological Journal [Zool. Jour.]
Zoological Journal of the Linnean Society [Zool. Jour. Linnean Soc.]
The Zoological Miscellany [Zool. Misc.]
Zoological Research [Zool. Res.]
Zoological Science [Zool. Sci.]
Zoological Studies [Zool. Stud.]
Zoologicheski'i Zhurnal, Akademyia Nauk SSSR [Zool.

Zhur., Akad. Nauk SSSR]
Zoologicheski'i Zhurnal, Moskou [Zool. Zhur. Moscow]
Zoologichskii Zhurnal [Zool. Zhur.]
Zoologicke Listy [Zool. Listy]
Zoologii i Parazitologii AN YzCCR [Zool. Parazitol. AN YzCCR]
Zoologische Abhandlungen Staatliches Museum für Tierkunde in Dresden [Zool. Abh. Staat. Mus. Tierk. Dresden]
Zoologische Beiträge [Zool. Beitr.]
Der Zoologische Garten, Frankfurt-am-Main [Zool. Gart. Frankfurt-am-Main]
Zoologische Jahrbücher [Zool. Jahrb.]
Zoologische Jahrbücher: Abteilung für allgemeine Zoologie und Physiologie der Tiere [Zool. Jahrb.: Abt. allgem. Zool. Physiol. Tiere]
Zoologische Jahrbücher: Abteilung für Systematik, Ökologie und Geographie der Tiere [Zool. Jahrb., Abt. Syst. Ökol. Geogr. Tiere]
Zoologische Jahrbücher (Jena): Abteilung für Anatomie und Ontogenie der Tiere [Zool. Jahrb. Abt. Anat. Ontog. Tiere, Jena]
Zoologische Jahrbücher (Jena): Abteilung für Systematik, Geographie und Biologie der Tiere [Zool. Jahrb. (Jena): Abt. Syst. Geogr. Biol. Tiere]
Zoologische Mededelingen Leiden [Zool. Meded. Leiden]
Zoologische Verhandelingen, Rijksmuseum van Natuurlijke Historie te Leiden [Zool. Verh. Rijkmus. Nat. Hist. Leiden]
Zoologischer Anzeiger [Zool. Anz.]
Zoologischer Anzeiger (Leipzig) [Zool. Anz. (Leipzig)]
Zoologischer Garten, Frankfurt am Main [Zool. Gart. Frankfurt am Main]
Zoologisches Anzeiger (Jena) [Zool. Anz. (Jena)]
Zoologisches Jahrbuch für Systematik [Zool. Jahrb. Syst.]
Zoology [Zoology]
Zoology in the Middle East, Heidelberg [Zool. Middle East, Heidelberg]
Zoolsystematics and Evolution [Zoolsyst. Evol.]
Zoos' Print: Journal of the Zoo Outreach Organization [Zoos' Print: Jour. Zoo Outreach Organ.]
Zoosystema [Zoosystema]
Zootaxa [Zootaxa]
Zytologia [Zytologia]

Part II

Incomplete journal citations

[Acta Ecol. Iran.]
[Anal. Orient. Comment. Sci. Rebus Orient. Antiq.]
[Ann. Hungarian Geol. Inst.]
[Ann. Muse: Goulandris]
[Ann. Zool., Warzawa]
[Annales - Ser. Hist. Nat.]
[Aquarien. Terrarien.]
[Arch. Miss. Sci. Litt, Ser. III]
[Arch. Sci. Med. Colon.]
[B.C.G. Testudo]
[Beitr. Paläont. Österr.]
[Biochem. Int.]
[Blood.]
[Bull. Ecol.]
[Bull. MOIP]
[Bull. Mus. Paris]
[Bull. Soc. Linn. Lyon]
[Bulletin of Moscow Society of Nature Researchers. Ser. Biol.]
C.R. Soc. Palev. [C.R. Soc. Palev.]
[Cataloghi Mus. reg. Sci. nat. Torino]
[Comm. Biol.]
[Dopov. Natsion. Akad. Nauk Ukrainy]
[Dopovidi Akad. Nauk. Ukrain. RSR, Kiev]
[Erlanger Geogr. Arb. Sonderb.]
[Europal.]
[Ezheg. Vses. Paleontol. O-va.]
[Folia. Med.]
[Folia. Parasitol.]
[Folia Zool. Praha]
[Fonds. zur. Förderung. der. wissenschaftlichen. Forschung. (Wien).]
[Genen Phaenen.]
[Geogr. Jahrb. aus Österr.]
[Geol. Vereinig.]
[Gijd. Tot. de Dierk.]
[Hemostase.]
[Herp. New York Herpetological Society Bulletin]
K. Svenska Vetenskapasakademiens Handlingar [K. Svenska vet.-Akad. Handlingar]
[Labor. Zool. Univ. Patras, Grece. Biol. Gallo-Hellen. Athenes]
[Mada.]
[Mem. Soc. Zool. France]
[Mitt. Österr. Geogr. Gesellschaft, Wien]
[Mmai.]
[Nauch. Zap. Dagestan Univ.]
[Nauk. Trudy Kubansk. Gos. Univ. Ser. Gerpetol.]
[New Istanbul Contrib. Clin. Sci.]
[News of Leningrad University. Biology]
[Osterreichischen Akademie der Wissenschaften, Phil.-histo. Kl., Anzeiger]
[Paleont. Afr.]
Pr. Ust. Cesk. Akad. Ved (Nov. Ser.) [Pr. Ust. Cesk. Akad. Ved (Nov. Ser.)]
Proc. K. med. Akad. Wet. (Paleont. Geol. Phys. Chem.) [Proc. K. med. Akad. Wet. (Palaeont. Geol. Phys. Chem.)]
[Publ. Inst. Fouad]
[Reports of Ukraine SSR Academy of Sciences. Series B Geology, Chemistry and Biological Sciences]
[Rev. Fr. Etud. Clin. Biol.]
[Saugetierkundl. Mitt., Münschen]
[Schweiz. Min. Petr. Mitt.]

[Sci Rept. Lab. Amphib. Biol. Hiroshima Univ.]
St. si Cerc. Biol. (ser. zool.) [St. si Cerc. Biol. (ser. zool.)]
Tr. Jour. Zool. [Tr. Jour. Zool.]
[Trudy Estev.-Istor. Mus. im. G. Zardobi (Baku)]
[Trudy Imperatorskago Sankt Petersburgskago Obschestva Estestvoispytatelej. Vypusk 2: Otdelenie zoologii i fiziologii]
[U.S. Fish and Wildlife Service Biological Reports]
[Uch. Zap. MGU]
[Uch. zap. Mosk. Univ. (biol.)]
[UNDP/FAO IRA 7 Bull.]
[Wiss. Mitt. Bosn. Hercg., Sarajevo]
Z. Ges. Naturwiss. [Z. Ges. Naturwiss.]
[Zool. Jhb. Anat.]
[Zool. Muz. Rak. P. Stuckas Latvij, Valsts. Univ.]